

THIS MAP WAS PRINTED BY **Quik PRINT** Free Estimates 715-659-5514
 For all your printing needs!
 Located in Spencer, Medford, Athens and Marshfield, WI • quikprintllc.com

NOTICE
 ATV routes shown on map must be legally signed to be traveled on. If they are shown on the map and not signed, STAY OFF OF THEM. Trails could change following the printing of this map. FOLLOW THE MARKED TRAILS!

CHIPPEWA COUNTY ATV TRAIL MAP
 Produced by the Chippewa County Land Records Dept.
 © 2022 Chippewa County, Wisconsin

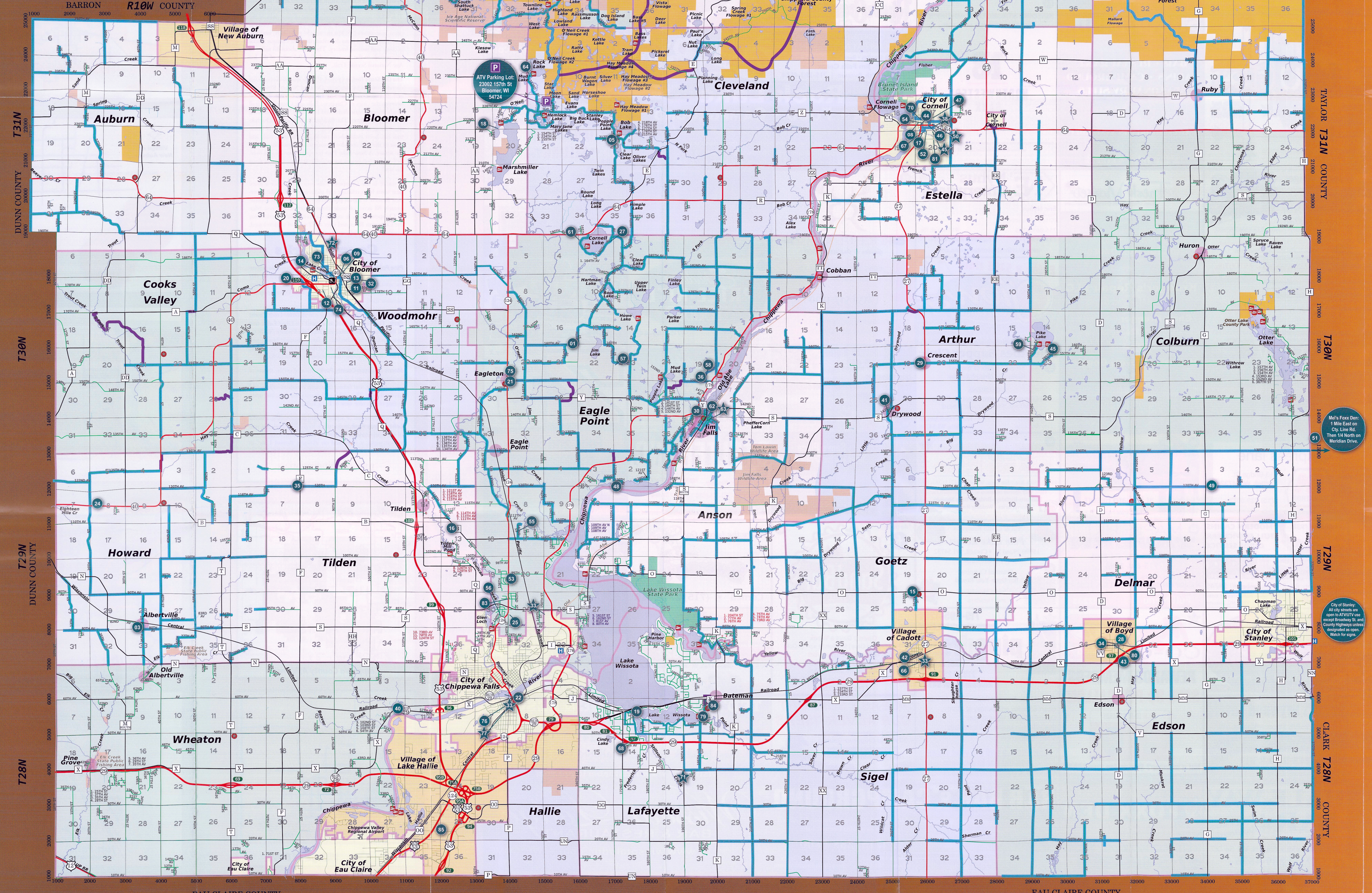

- 1-800-1600**
29100-29000
8100-3400
28000-33200
21600-17000
16000-9300
28500-28000
22200-26200
16000-9300
28500-28000
17900-10100
17800-9100
18000-9900
18000-9200
9000-26200
11000-12800
21900-26200
22200-14400
17600-5600
18000-8500
15000-14000
22 Chippewa County Tourism Council
23 Chippewa Valley ATVs
24 Club 40
25 Collision Center, Inc.
26 Cookie's Holcombe Inn
27 Cornell Lake Resort & Campground
28 Corner Bar
29 Crescent Tavern
30 The Crews Nest
31 D Bar and Resort
32 Day's Power Sports
33 DT's Mart *
34 Double D Station
35 Dougie's Bar & Grill
36 Eagle Valley Speedway
37 Eastbay Lodge
38 Express Lane Marathon *
39 Flator's Resort *
40 Goettl Logging
41 Goettl's Drywood Tavern
42 Halfway Bar
43 Hill House Bar & Grill
44 Huddle Up Pub
45 Jim's Shady Mook Resort
46 KJ's Fresh Market
47 Krueger's Repair, LLC
48 Mallard Resort
49 Maple Hill Tavern
50 Mega Holiday, Cornell *
51 Mel's Fox Den
52 Moonridge Brewing Company
53 Nextgen Powersports
54 Northwestern Bank
55 Nyhus Enterprises, Inc.
56 Ojibwa Golf & Bowl
57 Old Abee Supper Club
58 The Old Barn Bar
59 Pine Lake Resort
60 Pine Drive Bar & Grill *
61 Red Bar & Campground
62 Ramby's Inn and Motel
63 River Country Co-op, Jim Falls Gener *
64 Rock Lake Bar, Food, Campground
65 Rocque Ridge Guides & Outfitters
66 Rustic Lanes
67 Sam's Place Diner & Ice Cream Parlor
68 SandBar & Grill
69 Sand Haven Campground
70 Schick's Bowl & Brew
71 Schuey's Tavern *
72 Shadick's Convenience Store *
73 Shadick's Price-Rite Foods
74 Schadick's Sporting Goods & Hardware
75 Stelter Inc.
76 Sweeney's Bar & Grill
77 Thaler Oil Company, Inc. *
78 Ted's Timber Lodge *
79 Wissota Lodge
80 Tolley's Bowl & Bar
81 Wisconsin Veterans Farm
82 Woods Water Realty
83 Wrap Guys
84 Z's Food & Spirits
85 Zacho Sports Center

E911 Addressing System

The addressing grid that is the basis for the Chippewa County Uniform Addressing System originates in the southwest corner of the county and extends out toward the northeast corner of the county. The grid is similar to an XY coordinate system.

- *1000 potential residents/business addresses per mile
- *4000 potential addresses on each side of the road per mile
- *An address can be assigned every 5.28ft

Arvenue (AV) Addresses

- *Traveling East, the address numbers will get larger
- *Traveling West, the address numbers will get smaller
- *The North side of the road has even number addresses
- *The South side of the road has odd number addresses

Street (ST) Addresses

- *Traveling North, the address numbers will get larger
- *Traveling South, the address numbers will get smaller
- *The West side of the road has even number addresses
- *The East side of the road has odd number addresses

1000	2000	3000	4000	5000	6000	7000
1000	2000	3000	4000	5000	6000	7000
1000	2000	3000	4000	5000	6000	7000
1000	2000	3000	4000	5000	6000	7000

Example addresses from above (Match on map)
 A = 2441 20th St
 B = 3727 20th St
 C = 6566 10th Av
 D = 3051 4th St
 E = 5763 20th St
 F = 6282 60th Av

County Forest ATV Trail Regulations

The Chippewa County Forest ATV Trail and associated routes are typically open from May 1st to November 15th.

No off-trail operation is allowed. Violators will be prosecuted.

All rules and regulations listed in "Wisconsin All-Terrain Vehicle Laws" DNR publication Pub-LE-500 2014 apply. All motorcycles are prohibited from operating on the County Forest ATV Trail.

UTVs are allowed on the County Forest ATV Trail and associated routes. UTVs are defined as a motor-driven vehicle that does not meet federal motor vehicle standards that is not a golf cart, low-speed vehicle, dune buggy, mini-truck, or tracked vehicle; that is designed to be used primarily off of a highway; that has, and was originally manufactured with, all the following:

- net weight of less than 2,000lbs
- four or more low pressure tires
- carriage box
- steering wheel
- tail light
- brake lights
- two headlights
- max width of 60 inches
- non-straddled seats for at least two people
- seat belts for each occupant
- roll bar or similar structural system or device

ATVs and UTVs may not operate on any route or trail within the County Forest during shooting hours of the regular gun deer season.

Individuals who possess a DNR Disabled Access Permit are eligible to request a County Disabled Access Permit in the Chippewa County Courthouse, room 11.

All County Forest ATV Trail closures are listed on the County website (www.chippewa.wisconsin.gov) under the Dept. of Land Conservation & Forest Management, Forest & Trails Division and on the telephone hotline (715) 726-7800.

The Chippewa County ATV Trail and associated routes are managed and maintained by:

Chippewa County Land Conservation and Forest Management
 711 N. Bridge Street
 Chippewa Falls, WI 54729
 (715) 726-7920

Legend

- 29 Section Number
- 1000 Rural Address Grid 5000
- Country Forest
- Forest Crop Land
- Managed Forest Land Open
- County Parks/Recreation
- State/City Park
- DNR Lands
- Other County Lands
- Incorporated City/Village
- Water
- Exit Number
- ATV Parking Lot
- Gas Available
- Federal Highway
- State Highway
- County Highway
- ATV Route
- Town Road
- Railroad
- Trail
- River/Creek
- Unincorporated City/Village
- County Courthouse
- Town Hall
- Hospital
- Airport
- Boat Landing

© 2022 Chippewa County, Wisconsin

Notice
 This map, and the maps on the back, are a compilation of records as they appear in the Chippewa County offices and are to be used for reference purposes only. These maps are protected by all applicable copyright laws. Please contact Chippewa County Land Records for written permission to reproduce any information on these maps. Phone: 715.726.7928

Chippewa County ATV TRAIL Map
 2022 & 2023

Experience the Great Outdoors
 For Area Information and Maps:
1-866-723-0335
www.gochippewacounty.com

THIS MAP BROUGHT TO YOU BY
Chippewa Valley ATV Council

- Anson ATV Club
- Arthur ATV Club
- Cornell Area Riders
- Chippewa Valley ATVs
- Eagle Point ATV Club
- Indianhead ATV Club
- LaFayette ATV Club

\$1.00 DONATION

A non-profit corporation dedicated to promoting the development of ATV trails and routes in Chippewa County. Advisory groups for Chippewa Valley area ATV clubs and liaison for enthusiasts and Chippewa County. Facebook us at Chippewa Valley ATV Council.