

VOLUNTEER TRAINING SITE- CATOOSA TENNESSEE ARMY NATIONAL GUARD

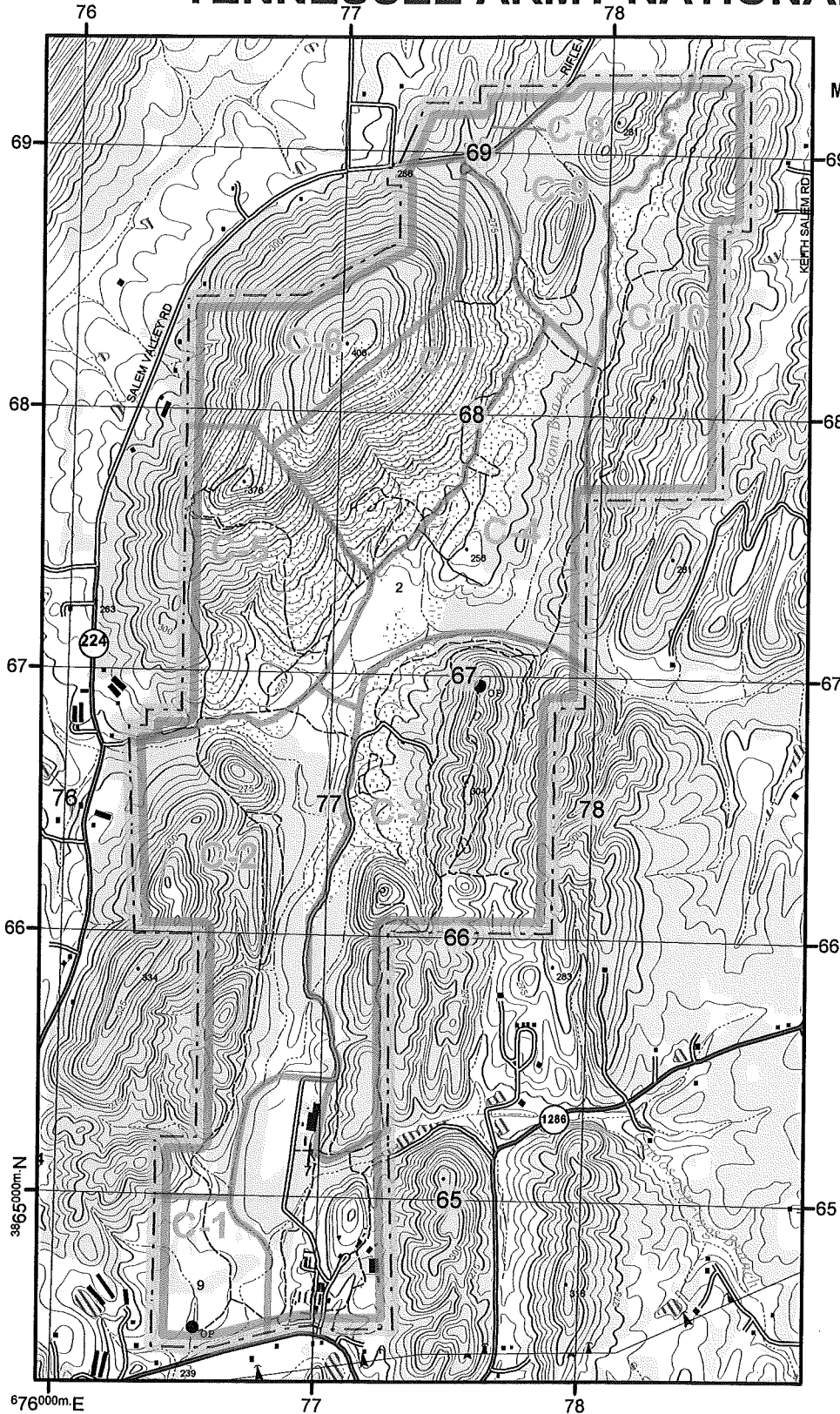

MILITARY LEGEND MILITARY OVERPRINT INFORMATION AS OF APRIL 2006

- TRAINING AREA
- ASP AMMUNITION STORAGE POINT
- GATE POINT
- OBSERVATION POINT
- TRAINING SITE

- ### LEGEND
- | | |
|------------------------------------------|---------------------------------------------------|
| ROADS | DRAINAGE |
| Interstate _____ | Streams: |
| Primary Road _____ | Perennial _____ |
| Secondary Road _____ | Intermittent _____ |
| Tertiary Road _____ | Dry _____ |
| Unimproved Road _____ | Spring |
| Route marker: Interstate, Federal, State | Perennial _____ |
| | Intermittent _____ |
| | Well _____ |
| | Lakes |
| BOUNDARIES | Perennial _____ |
| Installation boundary _____ | Intermittent _____ |
| | Dry _____ |
| MISCELLANEOUS CULTURAL FEATURES | Wetland, Land subject to natural inundation _____ |
| Building; School _____ | VEGETATION |
| Church; Synagogue; Mosque _____ | Vineyard; Orchard _____ |
| Cemetery _____ | Scrub; Open woodland _____ |
| Located object _____ | Forest; Mangrove _____ |
| Water tower _____ | MISCELLANEOUS RELIEF |
| Hospital; Helipad _____ | Spot Elevation Point _____ |
| Mines: Active; Abandoned _____ | Bench mark, monumented _____ |
| Bridge; Footbridge; Culvert _____ | Index Contour _____ |
| Tunnel Road; Railroad _____ | Non-Index Contour _____ |
| Horizontal control point _____ | Supplemental contour _____ |
| Fence _____ | Depression _____ |
| Landmark Area _____ | |

2006
G.M. ANGLE
4.0° (43 MILES)
5° Accuracy (48 MILES)

TO CONVERT A
MAGNETIC AZIMUTH
TO A GRID AZIMUTH
SUBTRACT 0.4M ANGLE

TO CONVERT A
GRID AZIMUTH TO A
MAGNETIC AZIMUTH
ADD 0.4M ANGLE

ELEVATION GUIDE

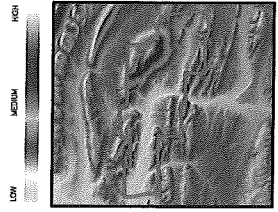

SCALE 1:25,000

500 250 0 500 1,000 Meters

ELEVATIONS IN METERS
CONTOUR INTERVAL 5 METERS

GRID COORDINATE

676000m.E 77 78

3865000m.N 65 66 67 68 69