

I, MICHAEL A. MOSS, CERTIFY THAT THIS PLAT WAS DRAWN UNDER MY SUPERVISION FROM AN ACTUAL SURVEY MADE UNDER MY SUPERVISION; THAT THE SOURCE OF INFORMATION FOR THE SURVEY IS SHOWN HEREON; THAT THE BOUNDARIES NOT SURVEYED ARE CLEARLY INDICATED; THAT THE RATIO OF PRECISION IS GREATER THAN 1:10,000; THAT THIS PLAT WAS PREPARED IN ACCORDANCE WITH G.S. 47-30 AS AMENDED; AND THAT THIS MAP MEETS THE REQUIREMENTS OF THE STANDARDS OF PRACTICE FOR LAND SURVEYING IN NORTH CAROLINA (21 NCAC 56. 1600). WITNESS MY ORIGINAL SIGNATURE, REGISTRATION NUMBER AND SEAL

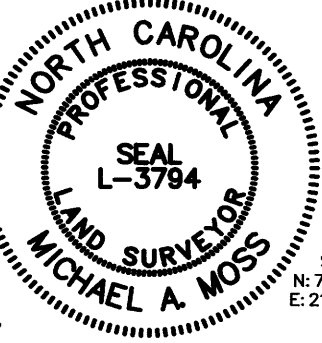

THIS 5TH DAY OF NOVEMBER, 2019.
Michael A. Moss
PROFESSIONAL LAND SURVEYOR (L-3794)

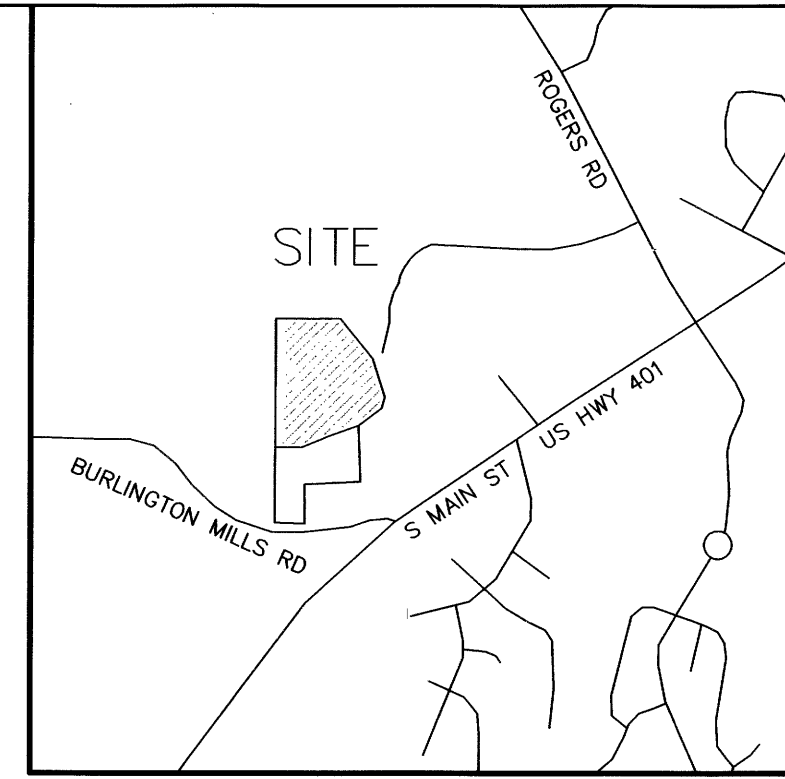
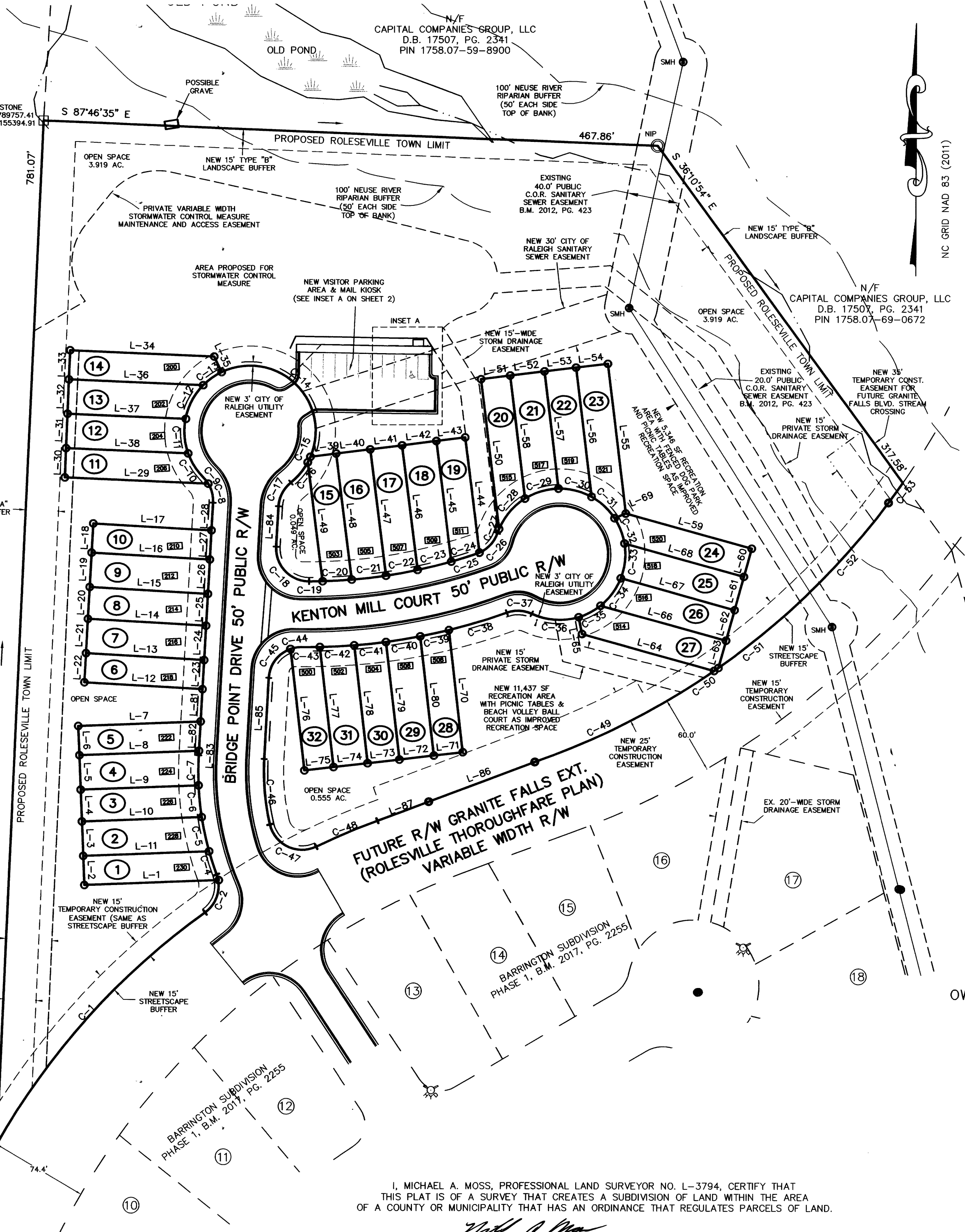

VICINITY MAP

- LEGEND:**
- EIP - EXISTING IRON PIPE
 - EIB - EXISTING IRON BAR
 - BEIP - BENT IRON PIPE
 - BEIB - BENT IRON BAR
 - CM - CONCRETE MONUMENT
 - EPK - EXISTING PK NAIL
 - SPK - SET PK NAIL
 - - NEW IRON PIPE SET
 - R/W - RIGHT OF WAY
 - CATV - CABLE TV BOX
 - EB - ELECTRIC BOX
 - TEL - TELEPHONE PEDESTAL
 - PP - POWER POLE
 - OHL - OVERHEAD LINE
 - LP - LIGHT POLE
 - WM - WATER METER
 - WV - WATER VALVE
 - CO - SEWER CLEAN-OUT
 - XXXX - ADDRESS
 - SMH - SEWER MAN HOLE

OWNER/DEVELOPER:
BARRINGTON DEVELOPMENT, LLC
1661 CASH RD.
CREEDMOOR, NC 27525
(919) 215-3956

- NOTES:**
- AREA COMPUTED BY COORDINATE METHOD.
 - THERE IS NO CROSS MONUMENT WITHIN 2000' OF THIS PROPERTY.
 - THIS PROPERTY MAY BE SUBJECT TO NEUSE RIVER RIPARIAN BUFFER RULES. CALL N.C. DIVISION OF WATER QUALITY TO VERIFY (919-791-4200).
 - THIS PROPERTY MAY BE SUBJECT TO NEUSE RIVER RIPARIAN BUFFER RULES. DRAINAGE EASEMENT NOTES: IT SHALL BE THE RESPONSIBILITY OF THE PROPERTY OWNERS TO MAINTAIN THE DRAINAGE EASEMENTS AND ANY DRAINAGE STRUCTURES THEREIN, SO AS TO MAINTAIN THE INTEGRITY OF THE DRAINAGE SYSTEM AND ENSURE POSITIVE DRAINAGE. EASEMENTS MAY NOT BE PIPED WITHOUT RECEIVING PLAN APPROVAL FROM WAKE COUNTY.

LINE TYPE LEGEND

	PROPERTY LINE - LINE SURVEYED
	RIGHT-OF-WAY
	ADJOINING LINE - LINE NOT SURVEYED
	OVERHEAD LINE
	BUILDING SETBACK
	EASEMENT
	BUFFER
	FLOOD HAZARD SOILS

FINAL PLAT FOR
**BARRINGTON SUBDIVISION
PHASE 2**
OWNER: CAPITAL COMPANIES GROUP, LLC
REF: D.B. 16742, PG. 2382
REF: B.M. 2014, PG. 1095
WAKE FOREST TOWNSHIP
WAKE COUNTY, NORTH CAROLINA

60 30 0 60 120
SCALE 1"=60'

ROLESVILLE, NORTH CAROLINA
I, *Danny Johnson*, REVIEW OFFICER OF THE TOWN OF ROLESVILLE, CERTIFY THAT THE MAP OR PLAT TO WHICH THIS CERTIFICATION IS AFFIXED MEETS ALL STATUTORY REQUIREMENTS FOR RECORDING.

DATE 11/20/2019 *Danny Johnson* REVIEW OFFICER

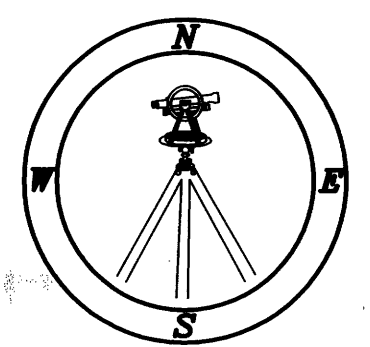

WAKE COUNTY, NC 92
CHARLES P. GILLIAM
REGISTER OF DEEDS
PRESENTED & RECORDED ON
11/21/2019 13:12:24
BOOK: BM2019 PAGE: 02048



I, MICHAEL A. MOSS, PROFESSIONAL LAND SURVEYOR NO. L-3794, CERTIFY THAT THIS PLAT IS OF A SURVEY THAT CREATES A SUBDIVISION OF LAND WITHIN THE AREA OF A COUNTY OR MUNICIPALITY THAT HAS AN ORDINANCE THAT REGULATES PARCELS OF LAND.

Michael A. Moss
MICHAEL A. MOSS, PROFESSIONAL LAND SURVEYOR NO. L - 3794

(BARRINGTON-TOWNHOMES.DWG - JW)