



www.Legacy-Wood.com



## The Brantley

*Offered exclusively by:*

*Spellerberg Enterprises, LLC*

- ◆ 2-story floor plan
- ◆ 2,880+/- square feet
- ◆ 5 bedrooms & 3 1/2 baths
- ◆ 3-car garage
- ◆ beautiful fireplace & trim
- ◆ iron spindles
- ◆ tons of hardwood floor
- ◆ 9' WALKOUT BASEMENT
- ◆ Tons of amazing trim work

**For Sale \$449,900.**

**Lot 228**

**508 NE Hidden View Lane**

THIS IS A ONE OF A KIND 2-STORY! OPEN FLOOR PLAN, GRANITE, STAINED CABINETS, KITCHEN ISLAND, HUGE WALK IN PANTRY, OIL RUBBED FIXTURES, ENCLOSED MASTER SHOWER, TILED BATHROOMS, & EYE CATCHING TRIM THROUGHOUT THE HOME.

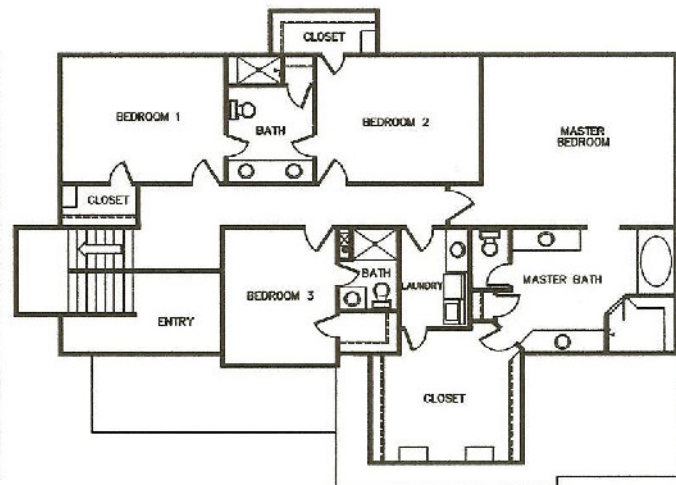
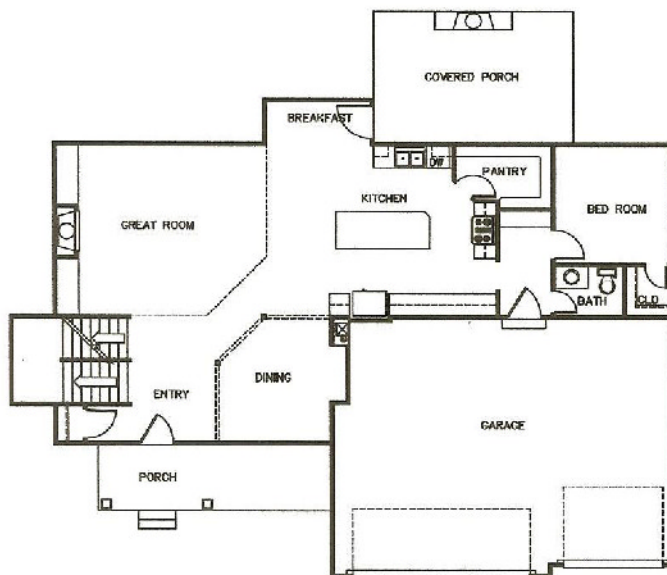

*Realty Executives of Kansas City is the Exclusive real estate agency in Legacy Wood.*

*Contact Brian Wood at 816-686-4870 or Vicki Shepherd at 816-210-7355*