

# BAQG 2019 Judged Show Entry Rules & Requirements

Thank you for your interest in the Baytown Area Quilt Guild's 2019 Quilt Show. Entries will be evaluated by a panel of recognized judges, and ribbon awards are given at the discretion of the judges. Questions about rules or entry forms should be directed to Lisa Struthers [lstruthers@yahoo.com](mailto:lstruthers@yahoo.com) or 281-991-0370.

## Entry Submission

Individual entries will not be accepted until ALL required items are received and the entry form is COMPLETELY and accurately filled out, with the "Hold Harmless Agreement" signed by the entrant. We will attempt to contact senders of incomplete information via phone or email. If a response is not received within five days, the entry will be considered invalid.

## Each Entry Consists of:

- Completed Entry Form (one per quilt)
- Entry Fee of \$6.00 (per quilt)
- One clear color photo of the entry, printed on any white paper up to letter-size, labeled with entrant's name, quilt title, and dimensions of entry (width x length.) Photos will not be returned.

### Entry Deadline:

Monday, January 7, 2019

The 2019 Entry Form, along with other requested entry materials, must be received by this date.

Entries may be delivered in person at Guild meeting up to and including this date, or via mail to:

Lisa Struthers  
6118 Canada Dr.  
Pasadena, TX 77505

Late entries will be returned. BAQG is not responsible for lost or misdirected mail.

### Entry Limits:

- Each entrant may submit a maximum of four (4) entries.
- Only the first 100 entries received will be accepted. Entries received/presented after the limit is reached will be returned

### Entrants:

- Each entry may have only ONE ENTRANT. The name of the entrant must match the release signature on the form.
- Entrant must be either the owner of the quilt entered or be the quiltmaker. BAQG defines the quiltmaker as the maker of the top.
- Guild members in good standing (dues paid) are the only persons eligible to enter a quilt in the show.
- Entrant must be a member of BAQG in 2019.

### Entry Form and Materials:

- Master and Artisan divisions are determined by the eligibility of the maker of the quilt. See the Definitions of Master and Artisan on page 3.
- An Entry Category must be clearly indicated on the Entry Form. See How To Place Your Entry on page 4.
- Some categories are denoted as "1 Person". This means that ONE person did ALL of the work - piecing, appliqué, embellishment, quilting, binding, etc. DO NOT enter a quilt professionally quilted by someone else in any of the "one person" categories.
- The Entries Committee, in conjunction with the Judges and Awards Committee, reserves the right to determine the final placement of quilts in categories, and to combine or divide categories in order to facilitate judging.
- All quilts entered must have the quilt top completed at the time of entry submission. The required photo needs to clearly show the entire quilt top.
- If you want both sides of a 2-sided quilt displayed, you must submit photos of both sides.

### Other Rules:

- Entries may not have been displayed in the judged portion of any previous BAQG show.
- Entries in judged categories must have been completed after January 1, 2013 (within the past six years), be clean and in good condition.
- No substitution of the original entry will be allowed.
- Baytown Area Quilt Guild reserves the right to refuse any entry deemed inappropriate or which fails to meet entry and/or delivery requirements.

## Quilting/Construction Requirements

- All entries entered in quilt categories must be quilted with the exception of cathedral window quilts, yo-yo quilts, crazy quilts or garments.
- No tied quilts will be allowed.
- Fused edges must be finished in a manner appropriate to the category.
- All entries MUST remain on display for the duration of the show.
- Entries may not be framed and/or under glass.
- Entries may not include complicated rigid frames, rods or mounting devices without prior approval from the entries committee.
- Entries may not include embellishments with sharp edges that could be hazardous to volunteers or visitors.

## Theme Quilt Rules

- Theme: VOTES FOR WOMEN: A Celebration of the 19th Amendment. Consider representing what the Suffrage Movement means to you, what the right to vote means to you, or choose a woman involved in the suffrage movement that inspired you.
- Size: No smaller than 18"x24" & no larger than 36"x36"
- Colors: Must include each of these three colors in minimal amounts: 1. Purple-Violet, 2. Cheddar-Gold, & 3. White. The significance of these colors are that they made up the American Suffrage Flag. The amount of these colors used in your quilt is up to you, as long as these colors are represented in some way.

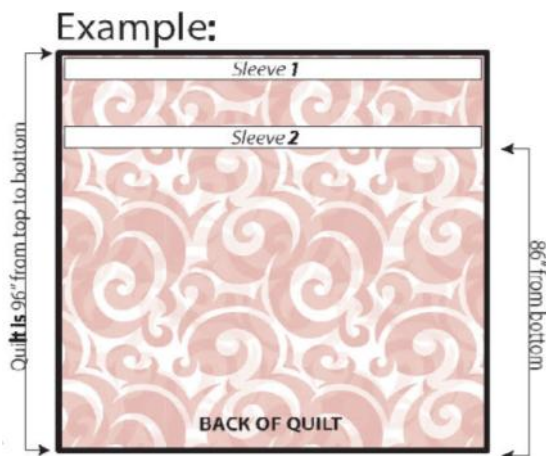

## Entry Withdrawals

- BAQG strongly discourages the withdrawal of entries from the show. If you must withdraw an entry, the Entries Chairman must be notified via email or phone NO LATER than 2:00 p.m. on Monday, April 15, 2019.

## Award Information:

- BAQG considers the entrant to be the "owner" of the quilt; hence, this individual will be the recipient of ribbon(s) won.
- BAQG awards the ribbon to the QUILT, not individuals involved in the making of the quilt. Therefore, duplicate ribbons are NOT available.

## Rules for Display:

- Each entry must have a identification label made of cloth, firmly attached with stitches. (No straight pins!) The label must include your name and the title of the quilt or garment. For convenience and consistency, we prefer the lower left hand corner of the back, with the back facing the viewer.
- To ensure impartiality in judging, baste a plain piece of fabric across the top of your label so that your information is hidden. Baste only the top side, leaving the other three sides loose, using thread or safety pins.

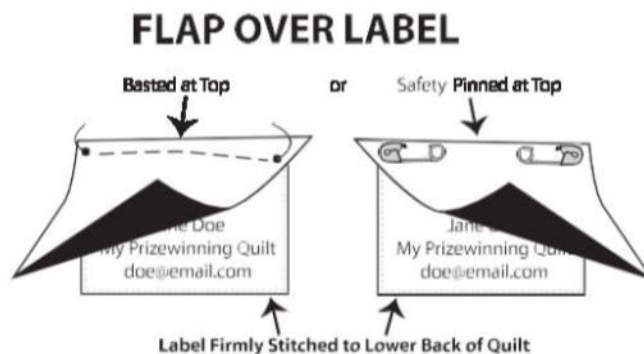

- Every quilt must have an open-ended 4-inch diameter rod pocket (quilt hanging sleeve) stitched to the top of the back of the quilt. Quilts longer than 90 inches must have a second sleeve attached no more than 86 inches from the bottom edge of the quilt.
- The only exception to the 4-inch rule are quilts that qualify as "miniature" in size. Quilts that are 30 inches square or smaller may use smaller rod pockets of only 2 inches in diameter.
- Note for quilts longer than 90 inches: if you elect to attach only one Quilt Hanging Sleeve, it must be the one that is 86 inches from the bottom edge of the quilt, or your quilt will drag on the floor while it is hanging in the show. The quilt show committee and BAQG are not responsible for any damage to your quilt if you do not attach the sleeve 86 inches from the bottom of the quilt and your quilt drags on the floor. In addition please note that our show is judged while hanging, thus a long quilt hanging from a lowered sleeve will not be seen in full while being judged, which may result in your quilt not receiving the full consideration it deserves.

## Delivery of Quilts

- All entries are to be delivered in person to St. Mark's United Methodist Church, to the classroom on the left hand corridor, from 5:00 p.m. to 7:00 p.m. on Wednesday, May 1, 2019.
- It is permissible for your designee to deliver the quilt; however, only the person who signs the entry form, or the designee who signs the receipt at drop-off may pick up the quilt after the show.
- All quilts must be picked up the day the show closes, after take-down has been completed, unless arrangements have been made in advance with the registrar.
- Be prepared to show your receipt and photo i.d. when picking up a quilt. We want to be sure to return your quilt to the correct person.

# Are you a “Master” or an “Artisan”?

Use this flowchart to determine whether your entry belongs in an Artisan category or a Master category. The choice is determined by the eligibility of the “maker,” the person who constructed the quilt top. Open and Non-Judged categories are open to all entrants, regardless of Master or Artisan eligibility.

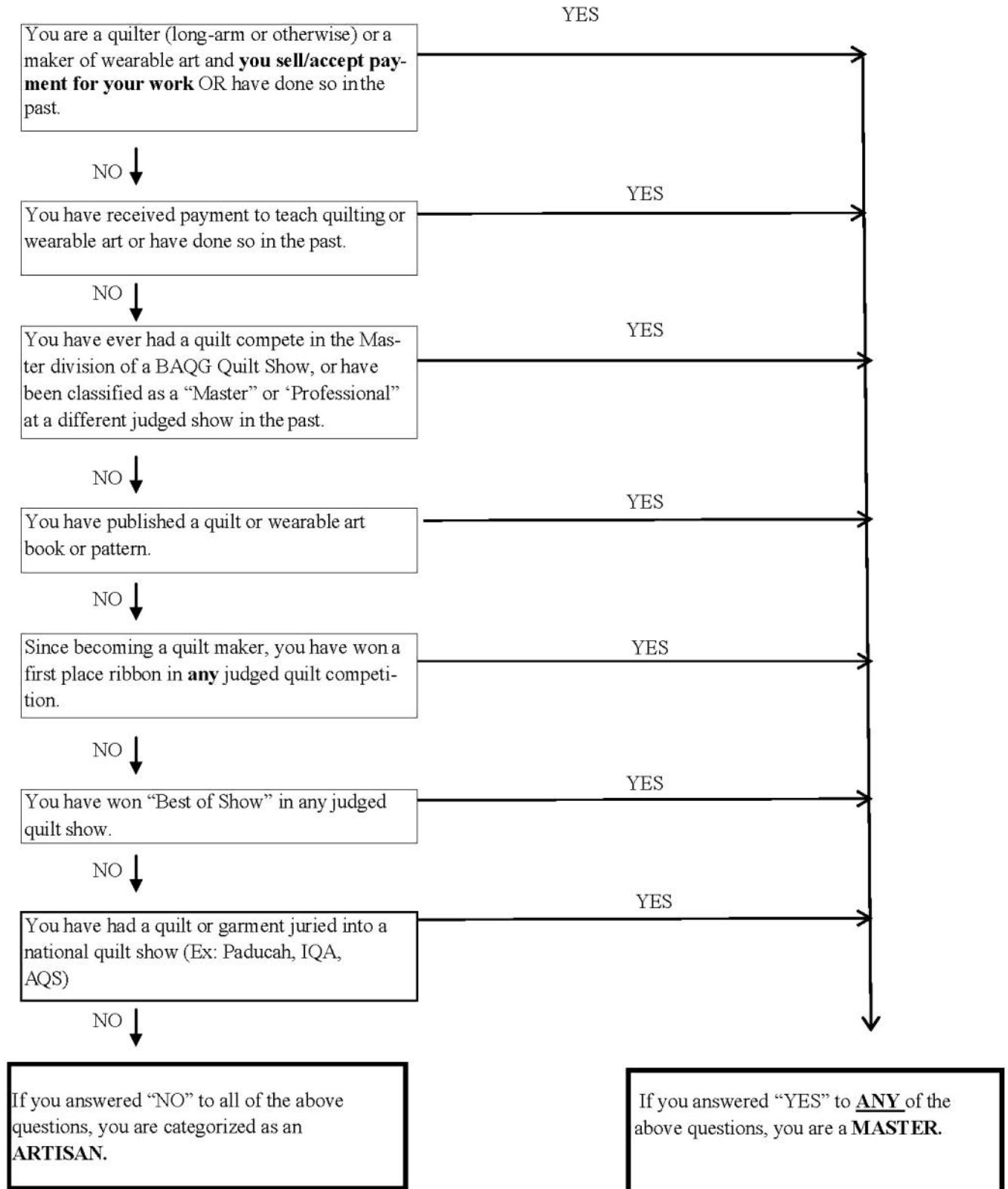

# Baytown Area Quilt Show

## *How to Place Your Entry*

**DIVISION**



MASTER

or



ARTISAN

**LARGE**

72" or greater on one side

PIECED



APPLIQUE



**MEDIUM**

Less than 72" on one side  
and greater than 30" on  
two sides

PIECED



APPLIQUE



**ART**

At least two sides must  
exceed 30"



**GROUP**



**SMALL**



One or Two  
people

Less than 30"  
on all sides

**THEME**



One or more  
people

Reference Current Show  
Theme

**OTHER**



One or Two  
people

# Baytown Area Quilt Guild

## 2019 Quilt Show Entry Form and Rules

Hang # _____
Judged <input type="checkbox"/>
Non-Judged <input type="checkbox"/>

Please review Show Entry Rules/Instructions, Entry Divisions and Categories sections before completing this form. Complete ALL sections of the form. Use one form for each quilt you are entering. You can photocopy this form or download and print additional copies from [www.baytownareaquiltguild.com](http://www.baytownareaquiltguild.com). Areas captioned by BOLDFACE CAPITAL LETTERS are the only items that will be published or included on the signage and displayed at the show.

Quilt Entered By: \_\_\_\_\_ PLEASE PRINT CLEARLY, IN BLUE OR BLACK INK

**NAME** \_\_\_\_\_ Phone: Daytime \_\_\_\_\_

Email Address \_\_\_\_\_ Evening/Cell \_\_\_\_\_

*Note: We need phone & email information in case there are questions about your entry or information on the entry form.*

**Hold Harmless Agreement:**

By my signature below, I agree to abide by all conditions stated on this entry form and the accompanying instruction sheet. I agree to permit the Baytown Area Quilt Guild (BAQG) to display my entry at Baytown Quilt Show, May 3-4, 2019, at Lee College Sports Arena. I also grant BAQG the right to photograph this entry for BAQG files, publicity and/or promotional purposes, which may include print, website, or video. I understand that reasonable care will be taken to protect my entry, and that no responsibility for loss or damage to my entry will be assumed by BAQG.

Signature of Entrant \_\_\_\_\_ Date Signed \_\_\_\_\_

**Quilt Information**

**TITLE OF ENTRY** \_\_\_\_\_

Year completed \_\_\_\_\_ \$6:00 Entry Fee: Cash  Check  Photo(s) *must* accompany form

Quilt Size: Width(side to side) \_\_\_\_\_ Length (top to bottom) \_\_\_\_\_ in inches, round up to next whole number

**NAME OF QUILT TOP MAKER(S)** \_\_\_\_\_

**NAME OF QUILTER** \_\_\_\_\_

**DIVISION** (check one): Master  Artisan

**ENTRY CATEGORY**

Large Pieced (1 person) <input type="checkbox"/>	Large Pieced (2 people) <input type="checkbox"/>	Theme <input type="checkbox"/>
Large Applique (1 person) <input type="checkbox"/>	Large Applique (2 people) <input type="checkbox"/>	Art <input type="checkbox"/>
Medium Pieced (1 person) <input type="checkbox"/>	Medium Pieced (2 people) <input type="checkbox"/>	Group <input type="checkbox"/>
Medium Applique (1 person) <input type="checkbox"/>	Medium Appliqué (2 people) <input type="checkbox"/>	Small <input type="checkbox"/>
Quilting Techniques: Hand Quilted <input type="checkbox"/>	Home Machine Quilted <input type="checkbox"/>	Other <input type="checkbox"/>
		Longarm Quilted <input type="checkbox"/>

This is a two-sided quilt: No  Yes  *Photos of both sides of the quilt must accompany form*

Did you use a published book or pattern (not your own) to create your quilt or garment? Yes  No

**IF YES, PLEASE GIVE CREDIT HERE** \_\_\_\_\_

**QUILTER'S STATEMENT:** In 30 words or less, tell the viewers about your quilt - inspiration, special techniques, story, etc.

*Please write legibly. We reserve the right to edit for clarity and/or length.* \_\_\_\_\_

---



---



---



---



---

Deadline for Quilt Entries is January 7, 2019  
 Please return this form, with \$6.00 and photo(s)  
 To: Lisa Struthers, 6118 Canada Dr., Pasadena, TX 77505  
 Questions? 281-991-0370 [lisastruthers@yahoo.com](mailto:lisastruthers@yahoo.com)

Registrar's Number
_____ - _____