FRONTIER® CO-OP
MEMBER OWNED SINCE 1976

WHOLESALE CATALOG

JULY 2020 – JUNE 2021

DOING GOOD, WORKS

How Frontier Co-op proves supporting employees isn't just the right thing to do, it's good business.

Learn more on page 4.

Order at 1-800-669-3275 OR wholesale.frontiercoop.com

Photo Credit: Coastal Roots Farm

giving back

Simply Organic is committed to helping nourish the millions of food insecure in the United States and Canada through the Simply Organic Giving Fund, and supporting organic agricultural development and grower communities as part of Frontier Co-op.

Due to the recent COVID-19 pandemic, food access organizations are facing significant strain on their resources. In response, Simply Organic has granted an additional $25,000 to its 2020 Giving Fund recipients.

2020 GRANT RECIPIENTS

feed iowa first

Feed Iowa First uses donated plots of land surrounding local churches and businesses to grow fresh, organic produce for local food pantries.

matthew25

Matthew25 runs a 'pay-it-forward' café that gives all people in its eastern Iowa community access to handmade, healthy organic meals.

coastal roots farm

Coastal Roots Farm cultivates healthy communities in North San Diego County by integrating sustainable agriculture, food justice and ancient Jewish wisdom in multiple produce donation projects.

project worthmore

Project Worthmore serves Denver area refugees through a training farm and a culturally relevant food access program run by and for the refugee and immigrant community.

emergency food network

Emergency Food Network's Mother Earth Farm teaches incarcerated women job and life skills through raising fresh produce for 71 food pantries, meal sites and shelters in Washington state.

Letter from our CEO

Dear Members,

At Frontier Co-op, we believe that doing good, works. From the way we approach our relationships with our sourcing partners to contributing approximately $1M each year in social giving across the U.S. and around the world, that mindset is absolutely apparent in everything we do. Nowhere, however, is it reflected more clearly than in the way we approach our relationships with, and the fulfillment of our responsibilities to, our nearly 600 employees. By investing in our employees through programs like second chance hiring, affordable transportation and onsite childcare, we are ensuring the long-term success of our co-op. Throughout this catalog, you'll read more about how "doing good" by our employees absolutely works for our member-owners.

As an employer in rural Iowa, we recognize that there are many individuals in our region who want and need jobs but are facing certain barriers to employment. So, our co-op has taken a number of steps to help break down those barriers, and help these individuals find gainful employment in a place where they are appreciated and provided opportunities for their own personal and professional growth and development.

By partnering with local agencies and non-profit organizations dedicated to helping women, refugees, immigrants, and individuals facing homelessness to get on their feet and find safety and security in our community, we've been able to set ourselves apart in our region as an employer. In the process, we have not only gained a diversity of perspectives within our company, but loyal and dedicated employees who work hard every day to push our company to be better. We have learned a lot through the establishment of these programs and are excited to share them with you, our member-owners.

Thank you for your continued patronage. Through your support, we are able to continue doing good in our world and having a positive impact on all the lives we touch, from organic cinnamon growers in Sri Lanka to our manufacturing line in Norway, Iowa. The more Frontier Co-op grows, the more good we can do together.

Sincerely,

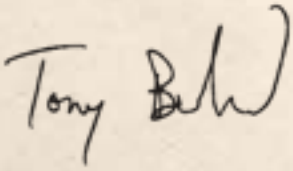

Tony Bedard, CEO
Frontier Co-op

FRONTIER® CO-OP
MEMBER OWNED SINCE 1976

Ordering Information.....6-7
New Products.....8-13

CBD

Hemp Extracts 15
Roll-Ons 15
Salves 15

Bulk Products

New Products 18
Trending Products. 19
Bulk Subcategories
Herbs 20-21
Spices.....22-25
Seasoning Blends 26-27
Baking & Cooking Ingredients.....28
Gourmet Salts 29
Dried Fruits & Vegetables 30
Foods & Drink Mixes 31
Nutritional Foods & Supplements.....32
Teas.....33-35
Personal Care.....36-37
Bulk Products A - Z. 38-52
Merchandising & Displays . 53-58
Consumer Accessories. . . . 59-60

Bottled Spices & Baking Flavors

Organic Bottled Spices & Seasoning Blends....62-63
Bottled Spices & Seasoning Blends.....64-65
Organic Fair Trade Certified™ Bottled Spices 66
New! Nutritional Yeast Blends 67
New! Spice Stand-Up Pouches 67
Salt & Pepper Table Set.....68
Gourmet Salts & Pepper Grinders.....68
Turmeric Twist Seasoning Blends 69
Bac'Uns®.....69
Organic Seafood Seasonings 69
Organic Salt-Free Seasoning Blends 69
Vanilla Extracts, Flavors & Beans.....70
Vegetable Glycerin 70
Baking Extracts & Flavors 71

Simply Organic®

Organic Bottled Spices.....73-74
New! Organic Umami Blends 74
Organic Pre-Brew Coffee Spices 75
Organic Spice Right Everyday Blends®.....76
Organic Grilling Seasons® 76
Organic Spice Grinders 77
Organic Salt-Free Seasonings.....77
Organic Mini Spices 78
Organic Pepper Tin.....78
New! Organic Simmer Sauces 79
Organic Guacamole Mix Sauces 79
Organic Baking Flavors & Extracts.....80
Organic Marinade Mixes.....82
Organic Seasoning Mixes 82-83
Organic Dip Mixes 83
Organic Side Dish Mixes.....83
Merchandising Aids 84
Holiday Essentials 85

Spice Displays & Merchandising

Frontier Co-op® Merchandising Aids..... 86
Frontier Co-op® Counter-top Displays 86
Spice Planogram..... 87
Simply Organic® Counter-top Displays..... 88
Simply Organic® Shippers..... 89
Free Standing Displays..... 90
Cross Merchandising Displays..... 91
Adjustable Wire Rack Displays 92-93

Order by **phone 1-800-669-3275** M-F 7am-6pm CST **fax 1-800-717-4372**

AURA CACIA®

Essential Oils

Pure Essential Oils 96-98
Organic Essential Oils 99
Essential Oil Displays 101
Discover Line 102
New! Journey to Diffusion Kit 102
Essential Oil Blends 103-104
New! Premium Ready-to-Use Oils ... 104
New! Ready-to-Use Essential Oils ... 105

For the Body

Aura Cacia Bodi 106
Skin Care Oils 107
Organic Skin Care Oils 108
Organic Butters & Coconut Oil 108
Organic Facial Oil Serums 109
Hydrosols 109
Aromatherapy Body Oils 109
Essential Oil Roll-Ons 110

For the Home

Mists & Spritzes 111-112
Essential Oil Diffusers 112
Amber Glass Containers 113
Miscellaneous Accessories 113

For the Bath

Aromatherapy Shower Tablets 114
Shower Salts 114
Aromatherapy Foam Baths 115
Body Soaks 115
Aromatherapy Bubble Baths 116
Foam Baths for Kids 116
Aromatherapy Mineral Baths 116

Sales Support 117-118

Displays 119

Accessories

Aromatherapy..... 120-123
Bags 124-125
Herb & Health 126
Culinary 127-147
Coffee & Tea..... 148-151
Storage 152-153

Other Manufacturers' Products 154-294

Listed alphabetically by manufacturer name.

Product Information

Best-Sellers.....296-299
Safety Guidelines - Herbs & Spices..... 300
Safety Guidelines - Essential Oils & Absolutes ... 301
Ingredients - Frontier Co-op®.....302-305
Ingredients - Simply Organic®.....306-307
Ingredients - Aura Cacia®.....308-311
Manufacturers' Index.....312-315
Index..... 316-320

DOING GOOD, WORKS

Frontier Co-op believes that doing good, works. That mindset is absolutely apparent in the way we treat our employees. Each and every member of our team is critical to our ability to do good in our communities both domestically and around the world, so it's important that we support them however we can. As an Iowa-based cooperative, Frontier Co-op recognized that there are many barriers individuals face in finding or maintaining employment. Over the past several years, the co-op has taken a number of steps to help break down those barriers for our employees, from subsidized childcare to second chance hiring practices and transportation assistance.

Learn more about a few of these programs and how 'doing good' by our employees works for everyone.

CHILDCARE

Accessible and affordable childcare is one factor many employees, especially women, list as the reason they are unable to return to the workforce. Unfortunately, Iowa, like many other states, is lacking when it comes to childcare facilities, especially in rural areas. Even if employees are able to find a childcare center for their children, often times the services are too costly to justify the decision to go back to work. Since our founding, Frontier Co-op has maintained subsidized childcare on-site in our Norway facility and as we grew, added a benefit to reimburse parents at other facilities for a portion of their childcare expenses through other providers.

Simply Organic Brand Manager Katie Shatzer appreciates that Frontier Co-op has invested in the physical space and the staff to allow parents to have their children on-site but also recognized that childcare is a deeply personal choice and still allows parents who can't use our on-site option a benefit.

"Childcare is one of the biggest choices you make as parent, so having an employer that supports that decision has been really important for me and my family," said Shatzer.

Even throughout the COVID-19 pandemic, we have remained committed to maintaining this support program for our employees with heightened restrictions to access, and increased sanitation protocols to help ensure employees are able to continue to feel secure in coming to work. Today, between the reimbursement and onsite childcare program, Frontier helps care for 130 children, serving 73 employees, or more than 12% of our workforce.

APPRENTICESHIP

As a long-time partner of both the Catherine McAuley Center (CMC) and Willis Dady Homeless Services in Cedar Rapids, Frontier Co-op was well aware that there were a number of individuals in the community who were anxious to get to work to support their families, but they needed a little bit of extra assistance and training. So, Frontier partnered with these organizations to establish an apprenticeship program. The program provides job opportunities, training, and stable income for women in need, immigrants, refugees, and people facing homelessness. To date, 143 individuals have benefited from this apprenticeship program, and we have hired 20 percent of our production employees from this program since 2018.

SECOND CHANCES

It's estimated that one in three adults in the U.S. have a criminal background. Frontier Co-op recognized how important it was to adopt fair chance hiring policies in order to ensure skilled, prospective candidates are not disqualified from consideration. To solve this problem, we have partnered with Iowa's Sixth Judicial District Department of Correctional Services and One City United to ensure that our internal policies are reflective of this fair chance standard and to identify individuals returning to society who are anxious for a second chance, ultimately bringing them in to our apprenticeship program. Since 2018, Frontier Co-op has hired 15 percent of our production employees through these second chance practices.

Order by **phone 1-800-669-3275** M-F 7am-6pm CST **fax 1-800-717-4372**

TRANSPORTATION

Reliable transportation is a significant barrier to employment for many individuals in the Iowa City/Cedar Rapids Corridor, as public transit to the rural areas where our facilities are located is seriously lacking. In order to continue to support our employees, especially individuals participating in our apprenticeship program and second chance hiring program, Frontier knew we needed to help address this issue. So, we turned to our local partner – Willis Dady – to establish a transportation system that helps bus employees from multiple locations in Cedar Rapids out to our Norway, Iowa headquarters three times each day – once for each shift at the plant. More than 30 employees utilize this busing program each day.

For Vice President of Human Resources Megan Schulte, this project exemplifies the kind of unique partnerships we like to offer employees.

"Transportation is often overlooked as a barrier for many people maintaining employment," said Schulte. "Without a vehicle, it's hard to get to work on time or even get to work at all. Our transportation partnership was a truly out of the box way that we could break down that barrier and allow more people the opportunity to join our team."

We're your caring

CUSTOMER SERVICE TEAM

ONLINE CHAT

Have a question about a product? Need guidance on our wholesale website? Our friendly customer service professionals are available to assist you online. Look for our online Live Chat button.

PATRONAGE REFUND

As a Frontier Co-op member/owner, you earn a patronage refund from us each year. The amount you receive is calculated based on Frontier's profit and the dollar amount of your purchases that year. We've given back more than $22 million to our loyal co-op owners over the last 10 years.

FREE SHIPPING

Shipping is FREE for orders of $250 or more shipped within the contiguous United States. Orders of $400 or more shipped via FedEx Ground to Alaska and Hawaii are also FREE. Orders under $250 are charged the published rate plus a handling fee of $3.50.

NO MINIMUM ORDER

There is no minimum dollar amount or quantity required to place an order through Frontier.

CONVENIENT CREDIT TERMS

- Visa, MasterCard, Discover Card and American Express cards are accepted
- Net 30-day terms are available upon request
- COD shipments are available with a $12.50 surcharge

Prepaid orders must include shipping costs and a $3.50 handling fee. Non-members must add an additional 10% surcharge based on item total before shipping.

We're your dedicated

INSIDE SALES TEAM

NEXT-DAY SHIPPING

All orders received before 6 pm CST, weekends excluded, are shipped the next working day.

ESTIMATED DELIVERY TIMES

From the day you place your order—weekends excluded. Inquire for shipping times for areas outside the contiguous U.S.

EASY RETURNS

At Frontier, we are dedicated to bringing you exceptional quality products and service. Our return goods policy is outlined below.

- Within 60 days of invoice date, Frontier will accept the return of any product on the basis of quality issues or shipping mistakes.
- Please contact us for pre-approval on requests for replacement merchandise or credits prior to returning product to us.
- Products must be in the condition you received them and in the original box and/or packaging.

To make sure your returns are processed quickly and accurately, please contact us at 1-800-669-3275 for instructions before shipping returns.

INTERNATIONAL SHIPPING

Shipments made outside of the United States are available to Canada, the U.S. Virgin Islands and Puerto Rico (via the U.S. Postal Service). Requests for shipping arrangements to other countries should be sent to **international@frontiercoop.com**. Please note: Frontier is not responsible for uninsured or lost packages shipped through the U.S. Postal Service.

CATALOG PRICES

Our Wholesale Product Catalog is published once a year. Because of market fluctuations or manufacturers' price changes, some prices may change. For more information on price changes, please contact Customer Service, Inside Sales and/or our wholesale website at **wholesale.frontiercoop.com**.

FRONTIER® CO-OP
MEMBER OWNED SINCE 1976

NEW BULK PRODUCTS

SEE PAGE 18

Apple Cider Vinegar Powder Organic
#4949

Baharat Seasoning Organic
#2414

Sel Gris (Tamise) Grey Sea Salt
#4894

Everything Blend Organic
#2319

Erythritol Granules
#4481

Nepali Green Pearl Tea Organic
#4951

Nepali Black Tea Organic
#4950

Sweet Matcha Green Tea Organic
#1016

Citrus Matcha Green Tea Organic
#1017

Turkey Rub Organic
#4855

Turkey Brine Organic
#5757

NEW BOTTLED SPICES

Dill & Vinegar Nutritional Yeast Blend
#2316

Nacho Spice Nutritional Yeast Blend
#2317

Himalayan Salt & Apple Cider Vinegar Nutritional Yeast Blend
#2318

Nacho Spice Nutritional Yeast Blend
#19656

Himalayan Salt & Apple Cider Vinegar Nutritional Yeast Blend
#19655

Dill & Vinegar Nutritional Yeast Blend
#19653

SEE PAGE 67

Premium Nutritional Yeast
#19590

Green Harvest Seasoning Blend Organic
#19593

SEE PAGE 63

Herb Fest Seasoning Blend Organic
#19592

NEW PRODUCTS

beyond-the-trend bottled spices

Unique seasonings to give consumers globally inspired taste experiences right at home.

BOTTLED LINE EXTENSIONS

SEE PAGE 74

Baharat Seasoning
ITEM# 19648

Hot Paprika
ITEM# 19650

Lavender Flowers
ITEM# 19649

Chili Lime Seasoning
ITEM# 19652

UMAMI BLENDS

SEE PAGE 74

Sweet & Smoky
ITEM# 15738

Roasted Garlic & Herb
ITEM# 15737

Original
ITEM# 19651

SIMMER SAUCES

SEE PAGE 79

INDIAN

Korma
ITEM# 19626

Madras Curry
ITEM# 19627

Tikka Masala
ITEM# 19629

Coconut Curry
ITEM# 19628

ASIAN

Korean Style BBQ
ITEM# 19625

General Tso
ITEM# 19644

Pad Thai
ITEM# 19642

SEASONING MIX

SEE PAGE 82

Hollandaise Sauce
ITEM# 18411

globally inspired sauces

Explore the world through your kitchen with Simply Organic Simmer Sauces.

AURA CACIA®

NEW PRODUCTS

SKIN CARE OIL LINE EXTENSIONS MEADOWFOAM

page 107

Meadowfoam skin care oil is a popular oil that is a great emollient for dry skin. It is a highly stable oil that combines well with other oils. Cold-pressed from the meadowfoam seed, it contains moisturizing benefits that are ideal for rejuvenated skin and hair of any type.

ELDERBERRY SEED

page 107

Elderberry skin care oil is a highly popular oil for its anti-aging benefits and anti-oxidant rich makeup. Cold pressed from the elderberry seed, it has a silky, soft texture that is readily absorbed into the skin. It is great for restoring skin and nails.

ESSENTIAL OIL LINE EXTENSION PALO SANTO BERRY

page 97

Aura Cacia's Palo Santo Berry essential oil is distilled from the berry of the tree, rather than the endangered wood, using a proprietary farming method. On top of being sustainably sourced from Nicaragua, it also provides a sweet, woody, mint-like aroma. Its purifying benefits will clear the air of negative energy, while filling the space with a refreshing aroma.

READY-TO-USE ESSENTIAL OILS

page 105

New Aura Cacia Ready-to-Use Essential Oils make aromatherapy easy by combining pure essential oils diluted with fractionated coconut oil. No need to buy multiple products or figure out dilution rates; we've taken the guess work out of it, so consumers can be confident when using essential oils. Convenient and ready to use right out of the bottle with a variety of uses. Available in four of our most popular essential oils: frankincense, lavender, peppermint and eucalyptus.

JOURNEY TO DIFFUSION KIT

page 102

Diffusion is a popular and versatile way to enjoy the benefits of essential oils. Consumers can experience different ways to diffuse oils with custom blended, 100% pure essential oils with aromas that take you on a journey to aromatic places around the world. The kit is composed of 4 custom essential oil blends and a learning guide with options for diffusing essential oils. Let these blends take you on a journey today!

PREMIUM ESSENTIAL OIL BLEND
BUDDHA WOOD

page 104

Buddha wood is a prized essential oil, hailing from Australia, with a woody, slightly smoky aroma that is balancing and grounding. Recommended to those looking for a more unique essential oil option for meditation and relaxation. Pre-blended in jojoba oil, Buddha wood is ready to use directly out of the bottle, making it convenient, affordable, durable and safe.

CBD

We're proud to offer CBD wellness products that are held to the highest standards of excellence.

The Plant (Hemp):

- Non-GMO
- Field grown in the USA

The Process (Extraction):

- CO2 extraction
- Preserves total spectrum — cannabinoids, terpenes and plant lipids
- Eliminates THC and inert waxes

The Product (CBD Extract):

- Broad Spectrum
- Pesticide-free
- Lab-tested for purity
- No sweeteners
- Ingestible MCT oil base with pure botanicals

WHY FRONTIER CBD?

40 Years of Experience

You can trust the integrity of Frontier Co-op products. Over 40 years, we have become an established leader in the natural lifestyle industry with expertise in sourcing, processing and testing high-quality botanicals against rigorous standards. We've used this same expertise to develop our CBD products.

Grown with Extreme Care

We care about people, the planet and high-quality botanicals. Our CBD products are made from a naturally developed strain of hemp that's organically grown in the United States. Each batch is carefully crafted and rigorously tested to ensure high quality every time.

Superior CBD

Our rigorous and meticulous process works! We carefully extract the CBD using low temperature chromatography to protect the integrity of the active CBD constituents (phytocannabinoids, terpenes, sterols and flavonoids) while ensuring 0.0% THC. This process maintains the synergistic reactions that are vital to the quality of the final product.

Third-Party Tested for Purity

You don't have to trust us alone. To ensure our products are of the highest quality, we third-party test for metals, pesticides, solvents and potency. By the time the product gets to you, it's passed a series of rigorous tests to ensure its high quality and effectiveness.

Traceability

We are committed to full transparency. Lab results for every batch of our products are available at www.cbdbyfrontier.com. A QR code has also been included on all of our products that links directly to the test results.

Order by **phone 1-800-669-3275** M-F 7am-6pm CST **fax 1-800-717-4372**

CBD Hemp Extracts

Specially formulated with CBD hemp extract, organic MCT oil, pure essential oils and the essences of cinnamon, vanilla and clove, these hemp extracts offer an easy way to get the benefits of CBD through an oral application.

8mg CBD 1.0 fl. oz.

ITEM #	PRODUCT NAME	UPC	PRICE	SRP
19688	Lemon	0-89836-19688-0	11.39	18.99
19690	Orange	0-89836-19690-3	11.39	18.99
19692	Original	0-89836-19692-7	11.39	18.99
19685	Peppermint	0-89836-19685-9	11.39	18.99

25mg CBD 1.0 fl. oz.

ITEM #	PRODUCT NAME	UPC	PRICE	SRP
19689	Lemon	0-89836-19689-7	26.99	44.99
19691	Orange	0-89836-19691-0	26.99	44.99
19693	Original	0-89836-19693-4	26.99	44.99
19686	Peppermint	0-89836-19686-6	26.99	44.99

50mg CBD 1.0 fl. oz.

ITEM #	PRODUCT NAME	UPC	PRICE	SRP
19694	Original	0-89836-19694-1	39.59	65.99
19687	Peppermint	0-89836-19687-3	39.59	65.99

CBD Roll-Ons

Made with 750 mg of broad-spectrum hemp extract, jojoba oil, pure essential oils and tocopherol (vitamin E), these roll-ons are easy to carry with you to apply any time you could use a touch of calm or rejuvenation. Choose from three distinct aromas and benefits — calming lavender, soothing eucalyptus, and cooling peppermint.

8mg CBD 1.0 fl. oz.

ITEM #	PRODUCT NAME	UPC	PRICE	SRP
19675	Calming Roll-On	0-89836-19675-0	23.99	39.99
19676	Cooling Roll-On	0-89836-19676-7	23.99	39.99
19674	Soothing Roll-on	0-89836-19674-3	23.99	39.99

CBD Salves

Expertly blended with 1000 mg broad spectrum hemp extract, pure essential oils, fractionated coconut oil, beeswax and tocopherol (vitamin E), these salves provide rich, nourishing benefits through gentle massage. Available in unscented and three distinct aromas — calming lavender, soothing eucalyptus, and cooling peppermint — you can easily choose the salve that meets your needs and preferences.

1000mg CBD 1.65 oz.

ITEM #	PRODUCT NAME	UPC	PRICE	SRP
19681	Calming Salve	0-89836-19681-1	29.99	49.99
19682	Cooling Salve	0-89836-19682-8	29.99	49.99
19683	Soothing Salve	0-89836-19683-5	29.99	49.99
19684	Unscented Salve	0-89836-19684-2	29.99	49.99

Helping GROWERS *succeed with* ORGANICS

Black pepper *(piper nigrum)* is not native to Vietnam, but economic reforms in the 1990's opened the door to production and export. Today, Vietnam is the world's top black pepper exporter. The crop has been a boon to many poor Vietnamese farmers. However, unsustainable cultivation and pesticide overuse challenge the industry. For the past 10 years, Frontier has partnered with Pacific Basin Partnership to source organic and "clean" black pepper, as well as other spices.

Through our Well Earth® sourcing program, we've supported Pacific Basin's work with a remote rural school and also helped support its foray into organic black pepper. As one of the first suppliers to join Frontier's updated Well Earth program, we're partnering with Pacific Basin and the non profit Sustainable Food Group to transition 150 additional growers to organic or low impact production. For 3 years, farmers will receive training and support to improve soil nutrient management, optimize food safety, and adopt organic or integrated pest management (IPM) practices. This means safer production for farming families, reduced environmental impact, and an opportunity for small scale farmers to increase their incomes with organic and "clean" pepper price premiums.

Top: Members of Frontier Co-op's sourcing team with farmers from the Pacific Basin Partnership in Vietnam.

Above: Organic black peppercorns ripening on the vine.

Left: Botanical experts inspect pepper vines for plant health and pest management.

Order by **phone 1-800-669-3275** M-F 7am-6pm CST **fax 1-800-717-4372**

BULK *Products*

New Products 18

Trending Products 19

Product Categories

Herbs 20-21
Spices 22-25
Seasoning Blends 26-27
Baking & Cooking Ingredients 28
Gourmet Salts 29
Dried Fruits & Vegetables 30
Foods & Drink Mixes 31
Nutritional Foods & Supplements. 32
Black & Oolong Teas 33
Green & White Teas 34
Herbal Teas 35
Personal Care 36-37

Bulk A - Z Price Guide 38-52

Merchandising & Displays . 53-58

Consumer Accessories. . . . 59-60

Bulk products are packaged in 1 lb. (16 oz.) bulk bags unless noted.

NEW BULK PRODUCTS

Apple Cider Vinegar Powder Organic
#4949
Price: $15.27

Baharat Seasoning Organic
#2414
Price: $14.00

Everything Blend Organic
#2319
Price: $9.94

Erythritol Granules
#4481
Price: $16.27

Sweet Matcha Green Tea Organic
#1016
Price: $20.00

Dill & Vinegar Nutritional Yeast Blend
#2316
Price: $13.33

Citrus Matcha Green Tea Organic
#1017
Price: $40.00

Nacho Spice Nutritional Yeast Blend
#2317
Price: $13.33

Himalayan Salt & Apple Cider Vinegar Nutritional Yeast Blend
#2318
Price: $13.33

Nepali Green Pearl Tea Organic
#4951
Price: $32.00

Sel Gris (Tamise) Grey Sea Salt
#4894
Price: $10.00

Nepali Black Tea Organic
#4950
Price: $20.00

Turkey Rub Organic
#4855
Price: $15.67

Turkey Brine Organic
#5757
Price: $6.84

Order by **phone 1-800-669-3275** M-F 7am-6pm CST **fax 1-800-717-4372**

TRENDING BULK PRODUCTS

Stock up on the fastest-growing bulk products.

#1 ELDERBERRIES WHOLE ORGANIC
#2730

#2 NUTRITIONAL YEAST MINI FLAKES
#2326

#3 HIBISCUS FLOWERS C/S ORGANIC
#397

#4 ELDERBERRIES WHOLE
#557

#5 PEPPERMINT LEAF C/S
#780

#6 RED RASPBERRY LEAF C/S ORGANIC
#732

#7 SPIRULINA POWDER ORGANIC
#2701

#8 SPIRULINA POWDER
#2214

#9 SPEARMINT LEAF C/S ORGANIC
#781

#10 RED ROSE PETALS ORGANIC
#4893

KEY BULK PRODUCTS

These key items represent more than 25% of bulk sales.

RANK	DESCRIPTION	ITEM #	ORGANIC ITEM #	FAIR TRADE ORGANIC ITEM #
1	Ceylon Cinnamon Powder	-	2972	7006
2	Turmeric Powder	202	2604	7015
3	Cumin Seed Ground	136	2592	-
4	Black Peppercorns	183	2603	7003
5	Garlic Granules	148	2524	-
6	Korintje Cinnamon Ground	129	396	-
7	Elderberries Whole	557	2730	-
8	Chili Powder Blend	125	2770	-

RANK	DESCRIPTION	ITEM #	ORGANIC ITEM #	FAIR TRADE ORGANIC ITEM #
9	Cacao Nibs	-	-	2962
10	Cocoa Powder, Dutch	-	-	2774
11	Paprika Ground	176	714	-
12	Curry Powder	139	2650	-
13	Ginger Ground	370	2610	7010
14	Gunpowder Green Tea	1009	-	2873
15	Spirulina Powder	2214	2701	-
16	Chamomile Flowers Whole	531	398	-

Bulk Herbs

Alfalfa Leaf
Cut & Sifted, Organic #696
Powder, Organic #773
Page 38

Angelica Root
Cut & Sifted, Organic #381
Page 38

Arnica
Flowers, Whole #505
Page 38

Ashwagandha
Root, Powder #1329
Page 38

Astragalus Root
Powder, Organic #2727
Sliced #889
Sliced ½ lb. #50889
Page 38

Bilberry
Berry, Whole #2639
Leaf, Cut & Sifted #528
Page 39

Black Cohosh
Cut & Sifted, Organic #2695
Cut & Sifted #511
Page 39

Blessed Thistle
Cut & Sifted, Organic #514
Page 39

Bloodroot
Root, Cut & Sifted #515
Page 39

Burdock
Root, Cut & Sifted #523
Root, Cut & Sifted, Organic #810
Root, Powder, Organic #962
Page 39

Calamus
Root, Cut & Sifted #524
Page 39

Calendula
Petals #525
Petals, Organic #800
Page 39

Cape Aloe
Powder #503
Page 39

Cascara Sagrada
Bark, Cut & Sifted #527
Page 40

Cat's Claw
Bark, Cut & Sifted #2528
Page 40

Catnip
Cut & Sifted, Organic #529
Page 40

Chamomile
German, Whole #531
German, Whole, Organic #398
Page 40

Chaste Tree Berries
Powder, Organic #2907
Whole, Organic #2906
Page 40

Chia Seed
White, Organic #4886
Page 40

Chickweed
Herb, Cut & Sifted #535
Page 40

Chicory Root
Granules, Organic #2731
Granules #537
Page 40

Cleavers
Herb, Cut & Sifted #538
Page 41

Coltsfoot
Leaf, Cut & Sifted #539
Page 42

Comfrey Leaf
Cut & Sifted, Organic #541
Page 42

Comfrey Root
Cut & Sifted #776
Cut & Sifted, Organic #542
Powder, Organic #543
Page 42

Cornsilk
Cut & Sifted #544
Page 42

Damiana
Leaf, Cut & Sifted #549
Page 42

Dandelion Leaf
Cut & Sifted, Organic #2523
Page 42

Dandelion Root
Cut & Sifted, Organic #963
Cut & Sifted #551
Powder, Organic #2560
Roasted, Granules #734
Page 42

Echinacea Angustifolia
Herb, Cut & Sifted, Organic #761
Root, Cut & Sifted ½ lb., Organic #50964
Root, Cut & Sifted, Organic #964
Page 43

Echinacea Purpurea
Herb, Cut & Sifted, Organic #769
Root, Cut & Sifted, Organic #811
Root, Powder, Organic #966
Page 43

Elder Flowers
Whole #558
Page 43

Elderberries
Whole #557
Whole, Organic #2730
Page 43

Eleuthero
Root, Powder, Organic #2728
Page 43

Eucalyptus
Leaf, Cut & Sifted #561
Leaf, Cut & Sifted, Organic #2643
Page 43

Eyebright
Herb, Powder #2630
Page 43

Feverfew
Leaf, Cut & Sifted, Organic #808
Page 43

Frankincense
Tears #565
Page 43

Gentian
Root, Cut & Sifted #568
Page 44

Goldenseal
Leaf, Cut & Sifted, Organic #4413
Root, Powder, Organic #2589
Root, Powder, Organic ¼ lb. #813
Page 44

Gotu Kola
Herb, Cut & Sifted, Organic #2568
Page 44

Order by **phone 1-800-669-3275** M-F 7am-6pm CST **fax 1-800-717-4372**

Guarana
Seed, Ground #575
Page 44

Hawthorn
Berries, Powder, Organic #4448
Berries, Whole, Organic #2576
Leaf & Flowers, Cut & Sifted, Organic #314
Page 44

Hibiscus
Cut & Sifted #788
Cut & Sifted, Organic #397
Cut & Sifted, Organic, Fair Trade #2946
Whole, Organic #4430
Page 44

Holy Basil
Herb, Organic ½ lb. #4440
Page 45

Horehound
Herb, Cut & Sifted #584
Page 45

Horsetail (Shavegrass)
Herb, Cut & Sifted #656
Herb, Cut & Sifted, Organic #968
Page 45

Hydrangea
Root, Cut & Sifted #762
Page 45

Hyssop
Herb, Cut & Sifted, Organic #988
Page 45

Jasmine
Flowers, Whole #733
Page 45

Juniper Berries
Whole, Organic #2545
Whole #587
Page 45

Lavender
Whole #594
Whole, Organic #1310
Page 45

Lemon Balm
Cut & Sifted, Organic #359
Page 45

Lemon Verbena
Cut & Sifted, Organic #4420
Page 46

Lemongrass
Cut & Sifted, Organic #596
Page 46

Licorice
Root, Cut & Sifted #598
Root, Cut & Sifted, Organic #2579
Root, Powder, Organic #2587
Sticks #600
Page 46

Linden Flowers
Select, Whole #972
Page 46

Marshmallow
Root, Cut & Sifted, Organic #886
Root, Powder, Organic #2765
Page 46

Meadowsweet
Herb, Cut & Sifted #996
Page 46

Milk Thistle
Seed, Powder, Organic #4436
Seed, Whole, Organic #952
Seed, Whole #912
Page 46

Mistletoe
Herb, Cut & Sifted #634
Page 46

Motherwort
Cut & Sifted, Organic #2581
Page 46

Mugwort
Cut & Sifted, Organic #2652
Cut & Sifted #613
Page 46

Mullein Leaf
Cut & Sifted #615
Cut & Sifted, Organic #2756
Page 46

Myrrh
Cut & Sifted #617
Ground #616
Page 46

Neem
Leaf, Powder #2522
Page 47

Nettle, Stinging
Leaf, Cut & Sifted #618
Leaf, Cut & Sifted, Organic #961
Leaf, Powder, Organic #2634
Root, Cut & Sifted, Organic #2566
Page 47

Oatstraw, Green Tops
Cut & Sifted, Organic #846
Page 47

Olive Leaf
Powder, Organic #2759
Whole, Organic #2714
Page 47

Oregon Grape
Root, Cut & Sifted #782
Page 47

Orris Root
Natural, Cut & Sifted #623
Natural, Powder #622
Page 47

Passion Flower
Herb, Cut & Sifted #625
Page 47

Pau d'Arco
Bark, Cut & Sifted #702
Bark, Powder #954
Page 48

Pennyroyal
Herb, Cut & Sifted #628
Page 48

Peppermint
Cut & Sifted #780
Cut & Sifted, Organic #630
Page 48

Psyllium
Husk, Powder #709
Husk, Powder, Organic #2938
Husk, Whole #783
Husk, Whole, Organic #863
Seed, Powder, Organic #2939
Seed, Whole, Organic #839
Page 49

Red Clover
Blossoms, Organic #2620
Blossoms, Whole #639
Page 49

Red Raspberry
Cut & Sifted #638
Cut & Sifted Organic #732
Page 49

Rhubarb
Root, Powder #2637
Page 49

Roses
Pink, Buds & Petals #697
Red, Petals #641
Red Petals, Organic #4893
Page 49

Rosehips
Powder, Organic #2910
Seedless, Cut & Sifted, Organic #999
Whole #644
Whole, Organic #2556
Page 49

Safflower
Petals, Whole #646
Page 49

Sage
White, Incense #979
Page 45

St. John's Wort
Cut & Sifted, Organic #393
Page 49

Sarsaparilla
Indian, Root, Cut & Sifted #2540
Jamaican, Root, Cut & Sifted #651
Page 50

Sassafras
Cut & Sifted #652
Page 50

Saw Palmetto
Berries, Cut & Sifted #1324
Berries, Powder #2401
Berries, Whole #653
Page 50

Schisandra
Berries, Whole #899
Page 50

Scullcap
Herb, Powder, Organic #2554
Leaf & Flower, Organic #844
Page 50

Senna
Leaf, Cut & Sifted #791
Leaf, Cut & Sifted, Organic #2702
Leaf, Powder #790
Leaf, Powder, Organic #2909
Leaf, Whole #655
Page 50

Sheep Sorrel
Cut & Sifted, Organic #2565
Powder, Organic #2755
Page 50

Shepherd's Purse
Herb, Cut & Sifted #657
Page 50

Slippery Elm
Bark, Cut & Sifted, Organic #2905
Inner Bark, Cut & Sifted #659
Inner Bark, Powder #658
Inner Bark, Powder, Organic #2820
Page 50

Spearmint
Cut & Sifted #662
Cut & Sifted, Organic #781
Page 50

Stevia
Extract, Powder ¼ lb. #2685
Herb, Cut & Sifted, Organic #4414
Herb, Powder, Organic #2689
Page 51

Summer Savory
Leaf, Cut & Sifted #304
Page 51

Uva Ursi Leaf
Cut & Sifted, Organic #2571
Whole #669
Page 52

Valerian Root
Cut & Sifted #670
Cut & Sifted, Organic #888
Powder, Organic #2549
Page 52

Wild Cherry
Bark, Cut & Sifted #680
Page 52

Wild Yam Root
Cut & Sifted, Organic #2760
Page 52

Willow Bark
Cut & Sifted #679
Cut & Sifted, Organic #2718
Page 52

Wormwood
Cut & Sifted #687
Cut & Sifted, Organic #392
Page 52

Yarrow
Cut & Sifted, Organic #970
Page 52

Yellowdock
Root, Cut & Sifted #689
Page 52

Bulk Spices

Allspice
Ground, Jamaican #100
Ground, Organic #2721
Whole, Jamaican #101
Whole, Organic #2677
Page 38

Anise
Ground #102
Whole #103
Whole, Organic #2615
Page 38

Annatto
Whole #217
Page 38

Basil Leaf, Sweet
Imported #105
Domestic, Organic #355
Page 38

Bay Leaf
Select #108
Organic #357
Page 38

Caraway Seed
Black, Whole #345
Whole #109
Whole, Organic #2614
Page 39

Cardamom Pods
Green, Whole #111
Whole, Organic #2617
Page 39

Cardamom Seed
Ground #112
Ground, Organic #2651
Whole #113
Whole, Organic #2625
Page 39

Celery
Leaf, Flakes, Organic #349
Seed, Whole #119
Seed, Whole, Organic #2700
Stalk & Leaf, Flakes #116
Page 40

Chilis, Ancho
Whole #246
Page 41

Chilis, Birdseye
Whole #227
Page 41

Chilis, Cayenne
Ground, 35,000 HU #115
Ground, 90,000 HU #114
Ground, 75,000 HU, Organic #2932
Ground, Organic #795
Page 40

Chilis, Chipotle
Ground #2627
Ground, Organic #2346
Whole #331
Page 40

Chilis, Habanero
Whole #334
Page 41

Chilis, Jalapeno
Green, Crushed, Organic #836
Page 40

Chili Peppers
Crushed, 15,000 HU #122
Powder, Dark Roasted #328
Red Chili Pepper, Powder, Medium Roast #123
Red Chili Peppers, Powder, Medium Roast, Organic #2858
Red Chili Peppers, Crushed, Organic #809
Page 40

Chives
Organic ½ lb. #2757
Dehydrated #127
Page 41

Cilantro
Cut & Sifted, Organic #945
Page 41

Cinnamon, Ceylon
Powder, Organic #2972
Powder, Organic, Fair Trade #7006
Sticks, Organic, Fair Trade #7007
Sticks 3" Organic #2613
Page 41

Cinnamon, Korintje
Chips ¼" Organic #2888
Granules, Organic #2890
Ground, 3% oil Organic #396
Ground, 3% oil #129
Sticks 10" Whole #210
Sticks 2.75" Whole #131
Sticks 2.75" Organic #2698
Sticks 6" Whole #219
Page 41

Cinnamon, Vietnamese
Powder, Organic #2940
Sticks 2.75" Organic #2973
Page 41

Cloves
Ground #132
Ground, Organic, Fair Trade #7008
Ground, Organic #292
Whole #133
Whole, Organic #293
Whole, Hand Select, Organic, Fair Trade #7009
Page 41

Order by **phone 1-800-669-3275** M-F 7am-6pm CST **fax 1-800-717-4372**

Coriander Seed
Ground #134
Ground, Organic #2609
Whole #135
Whole, Organic #380
Page 42

Cumin
Ground #136
Ground, Organic #2592
Whole #137
Whole Organic #2591
Page 42

Dill
Seed, Whole #141
Seed, Whole, Organic #2699
Weed, Cut & Sifted #142
Weed, Cut & Sifted, Organic #362
Page 42

Fennel
Ground #143
Ground, Organic #2723
Whole #144
Whole, Organic #2619
Page 43

Fenugreek
Ground, Organic #2693
Whole #146
Whole, Organic #356
Page 43

Garlic
Granules #148
Granules, Organic #2524
Granules, Roasted #288
Minced #147
Minced, Organic #2883
Powder #149
Powder, Organic #352
Page 43

Ginger, Crystallized
Slices #225
Cubes, Organic #2831
Cubes, Select #363
Page 44

Ginger, Root
Cut & Sifted, Non-sulfited #369
Cut & Sifted, Organic #621
Ground, Non-sulfited #370
Ground, Organic, Fair Trade #7010
Ground, Organic #2610
Page 44

Grains of Paradise
Seed, Whole #730
Page 44

Horseradish
Root, Powder #207
Page 45

Juniper Berries
Whole, Organic #2545
Whole #587
Page 45

GROWING HOPE
in Afghanistan

Rumi Spice was founded by a team of military veterans who served in Afghanistan. Their aim: contribute to Afghanistan's stabilization efforts by increasing farmer incomes, creating jobs (especially for women), and providing an alternative to selling poppy used for illicit drug production. Saffron (*Crocus sativus*) is one of the most expensive spices in the world. It grows exceptionally well in the high, arid climate of the Pashtun, Zargol, and Ghuryan districts in the Herat Province of Afghanistan. When we saw the first sample of Rumi Spice's saffron, we were struck by its deep red color and fragrant floral aroma. The product and mission were a perfect match for us. As we moved to convert our Frontier Co-op-branded saffron to Rumi Spice's product, we wanted to make sure that we helped Rumi Spice scale up its business in a way in which quality remains top notch. We provided Rumi Spice with grants for infrastructure and training that ensure the highest quality production possible, with saffron traceable back to each and every farm. We also shared our 40 years of quality and food safety expertise. Through our partnership, we've helped Rumi Spice produce some of the world's very best saffron in a way that exemplifies the positive impact that our sourcing program can create.

Bulk Spices

Lemon Peel Granules Organic #2536

Mustard Seed Brown Organic #344

Onion Flakes Organic #372

Paprika Organic #714

Smoked Paprika Organic #4873

Mace Organic Fair Trade #7011

Mustard Seed Yellow Organic #343

Nutmeg Organic Fair Trade #7014

Oregano Organic #281

Black Peppercorns Tellicherry Organic #2955

Green Peppercorns Organic #2896

Pink Peppercorns Organic #2897

White Peppercorns Organic Fair Trade #7004

Lemon Peel
Cut & Sifted, Organic #329
Granules, Organic #2536
Powder, Organic #274
Page 45

Mace
Ground, Organic, Fair Trade #7011
Page 46

Marjoram
Leaf, Cut & Sifted #160
Leaf, Cut & Sifted, Organic #2618
Page 46

Mustard Seed
Brown, Whole, Organic #344
Brown, Whole #162
Hot, Ground #239
Yellow, Ground #163
Yellow, Ground, Organic #294
Yellow, Whole #164
Yellow, Whole, Organic #343
Page 46

Nutmeg
Ground #165
Ground, Organic, Fair Trade #7013
Ground, Organic #2607
Pieces #257
Whole #166
Whole, Organic, Fair Trade #7014
Whole, Organic #2606
Page 47

Onion
Chopped, Organic #372
Chopped #167
Flakes, Toasted #287
Granules, Organic #2914
Granules #168
Minced, Organic #373
Minced #346
Powder, Organic #371
Powder #169
Page 47

Orange Peel
Cut & Sifted, Organic #985
Cut & Sifted, ¼" #171
Granules, Organic #261
Granules #172
Powder, Organic #260
Page 47

Oregano
Mediterranean, Cut & Sifted, Organic #281
Mediterranean, Cut & Sifted #173
Mexican, Cut & Sifted #175
Page 47

Paprika
Ground, Hungarian #176
Ground, Organic #714
Ground, Spanish #177
Page 47

Paprika, Smoked
Powder, Organic #4873
Powder, Spanish #4426
Page 47

Parsley
Leaf, Flakes #178
Leaf, Flakes, Organic #350
Page 47

Pepper, Black
Coarse Grind, Organic, Fair Trade #7001
Coarse Grind, Organic #2601
Coarse Grind #181
Cracked #282
Fine Grind, Organic, Fair Trade #7002
Fine Grind, Organic #2602
Fine Grind #298
Medium Grind, Organic #2600
Medium Grind, Organic, Fair Trade #7000
Medium Grind #211
Page 48

Pepper, White
Ground, Organic, Fair Trade #7005
Ground, Organic #2772
Ground #182
Page 48

Peppercorns, Black
Organic, Fair Trade #7003
Organic #2603
Black #183
Tellicherry, Organic #2955
Tellicherry #248
Page 48

Peppercorns, Green
Organic #2896
Page 48

Peppercorns, Pink
Organic ½ lb. #2897
Whole #256
Page 48

Peppercorns, White
White, Organic, Fair Trade #7004
White, Organic #2771
White #184
Page 48

Poppy Seed
Whole #186
Whole, Organic #2616
Page 49

Order by **phone 1-800-669-3275** M-F 7am-6pm CST **fax 1-800-717-4372**

Rosemary
Powder, Organic #2887
Whole #189
Whole, Organic #379
Page 49

Saffron
1oz Tin #297
Page 49

Sage Leaf
Dalmation, Crushed #192
Dalmation, Ground #190
Ground, Organic #336
Dalmation, Rubbed #191
Rubbed, Organic #236
Page 49

Sesame Seed
Black, Organic #2961
Hulled #213
Hulled, Organic #342
Page 50

Star Anise
Whole #198
Whole, Organic #2891
Page 51

Sumac
Ground #4920
Page 51

Tarragon
Cut & Sifted #199
Cut & Sifted, Organic #317
Page 51

Thyme
Cut & Sifted #200
Ground #201
Whole, Organic #378
Page 51

Turmeric
Cut & Sifted, Organic #2605
Ground #202
Ground, Organic #2604
Ground, Organic, Fair Trade #7015
Page 52

Vanilla
Madagascar Beans, ¼ lb. #2341
Page 52

ENRICHING SOIL
in Tunisia

Soil health is one the pillars of regenerative agriculture. Herbs like parsley (*Petroselinum crispum*) and dill weed (*Anethum graveolens*) show their love for healthy soil with bright, green color and delicate flavor and aroma. But just like people, farm soil needs nutrients to stay healthy. Left unattended, farm soil can become depleted, effecting crop quality and yield after just a few seasons. Our Well Earth partner Herbiotech Aroma is committed to the tenets of organic agriculture, including maintaining healthy soil. But in Tunisia, finding compost that is compatible with organic certification can be a challenge. To ensure that Herbiotech's farmland stays healthy and productive, Frontier is supporting organic compost production right on Herbiotech's farm. The project includes both the equipment and training that Herbiotech needs to begin producing and spreading compost on its land. Within 2-3 years, Herbiotech will be able to produce enough organic compost to apply on all of its acreage as part of an ongoing cycle. Soil testing will track the soil's enrichment and help Herbiotech's agricultural technicians fine tune the exact organic ingredients that go into the compost. The expected result: beautiful, high-quality herbs that keep both Mother Nature and our customers happy.

Bulk Seasoning Blends

Adobo Seasoning
Organic #2968
Page 38

All-Purpose Seasoning
#365
Page 38

Apple Pie Spice
#701
Organic #2965
Page 38

Baharat Seasoning
Organic #2414
Page 38

Berbere Seasoning
Organic #5663
Page 39

Cajun Seasoning
#280
Organic #2833
Page 39

Celery Salt
#117
Organic #2824
Page 40

Chili Powder
Organic #2770
Fiesta #125
Hot #324
Salt Free #262
With Salt #126
Page 40

Curry Powder
#139
Organic #2650
Lemon #310
Muchi #138
Vindaloo, Organic #5751
Page 42

Everything Blend
Organic #2319
Page 43

Fajita Seasoning
Organic #2773
Page 43

Five Spice
Powder, Organic #2903
Page 43

Garam Masala
#283
Organic #2722
Page 43

Garlic `N Herb
#295
Page 43

Garlic Pepper
Organic #2769
Page 43

Garlic Salt
#150
Organic #2822
Page 43

Grilling Rub
Steak & Chop, Organic #2877
Turkey, Organic #4855
Page 44

Grilling Seasoning
Chicken, Organic #4872
Chop, Organic #4874
Steak, Organic #4871
Vegetable, Organic #4875
Page 44

Gumbo Filé
Ground #2306
Page 44

Herbes De Provence
#275
Organic #2900
Page 44

Herby Seasoning Blend
Organic #2751
Page 44

Order by **phone 1-800-669-3275** M-F 7am-6pm CST **fax 1-800-717-4372**

Italian Seasoning
#155
Organic #2649
Page 45

Jamaican Jerk Blend
Organic #2738
Page 45

Lemon Pepper
#215
Organic #2825
Page 45

Mama Garlic Seasoning Blend
Organic #2752
Page 46

Mexican Seasoning
#214
Page 46

Mulling Spice
Organic #2919
Original Spice #237
Page 41

Oriental Seasoning
Organic #2740
Page 47

Pepperman
Organic #5696
Page 48

Peppermill Blends
Gourmet 3-Pepper Blend #325
Gourmet 3-Pepper Blend, Organic #2902
Gourmet 4-Pepper Blend #258
Page 48

Pickling Spice
Mild, Sweet #238
Organic #2901
Original Spicy #185
Page 48

Pizza Seasoning
#232
Organic #2725
Page 49

Popcorn Seasonings
Cheddar & Spice #2150
Cheddar Cheese #2143
Sour Cream & Onion #2152
Page 49

Poultry Seasoning
#187
Organic #2724
Page 49

Pumpkin Pie Spice
#700
Organic #2739
Page 49

Ras El Hanout
Organic #5755
Page 49

Spaghetti Seasoning
#384
Page 50

Taco Seasoning
#347
Organic #2778
Page 51

Tandori Masala
Organic #5750
Page 51

Thai Seasoning
Organic #2967
Page 51

Turkey Brine
Organic #5757
Page 51

Turmeric Seasoning Blends
Daily Blend, Organic #4221
Savory Blend, Organic #4219
Sweet Blend, Organic #4220
Page 51

Veggie Pepper
#366
Organic #2748
Page 52

Yeast, Nutrtional
Dill & Vinegar Blend #2316
Nacho Spice Blend #2317
Himalayan Salt & Apple Cider Vinegar Blend #2318
Page 52

Za'atar Seasoning
#4921
Page 52

Bulk Baking Ingredients

Agar Agar
Powder #2200
Page 38

Alum
Granules #2397
Page 38

Arrowroot
Powder #2301
Page 38

Baking Powder
Aluminum-Free #2333
Aluminum-Free 5 lb. #2313
Page 38

Baking Soda
#2302
Page 38

Buttermilk
Powder #2133
Page 39

Cacao Nibs
Organic, Fair Trade #2962
Page 39

Carob
Powder, Roasted, Organic #2593
Powder, Medium, Roasted #2304
Page 39

Cheese Blend
Mild Cheddar #2391
White Cheddar, Organic #2850
Page 40

Citric Acid
#2190
Page 41

Cocoa Powder
Alkalized, Organic, Fair Trade #2774
Non-Alkalized, Organic, Fair Trade #4456
Black, Organic, Fair Trade #4449
Page 42

Cornstarch
Organic #2594
Page 42

Cream Of Tartar
Powder #2305
Page 42

Erythritol
Granules #4481
Page 43

Guar Gum
Powder #2196
Page 44

Gum Arabic
Powder #2212
Page 44

Maple Syrup
Granules, Organic #2885
Powder #2400
Page 46

Milk Powder
Non-Fat Dry, Organic 5 lb. #2852
Page 46

Potato Starch
Organic #2855
Page 49

Sucanat
Organic, Fair Trade #2951
Page 51

Sugar
Cane Sugar, Organic 5 lb. #2754
Cane Sugar, Organic, Fair Trade 5 lb. #2950
Page 51

Xanthan Gum
#1380
Page 52

Yeast, Nutritional
Large Flakes #2328
Mini Flakes #2326
Powder #2388
Page 52

Yogurt Powder
Non-fat #2134
Page 52

Order by **phone 1-800-669-3275** M-F 7am-6pm CST **fax 1-800-717-4372**

BULK Gourmet SALTS

Alder Smoked Salt

Coarse Grind #4418

Alder Smoked Salt gets its authentic flavor from being slowly smoked over true alderwood — the traditional smoking wood of the Northwest — not from artificial flavorings or oils. This all-natural smoking process adds a sweet, true smokehouse flavor. Alder smoked salt pairs well with any grilled foods, especially salmon, asparagus, pork, ribs and burgers.

Himalayan Pink Salt

Fine Grind #4417
Medium Grind #4407

Himalayan Pink Salt is pure, hand-mined salt found deep inside the pristine Himalayan Mountains. The high mineral content of Himalayan salt crystals contributes to their color, ranging from deep reds to beautiful pinks. Try adorning tender white meats such as lean pork, chicken or turkey with the mineral-rich flavor of this gorgeous salt.

Sea Salt

Coarse Grind 5 lb. #333
Fine Grind 5 lb. #193

Frontier Co-op Sea Salt is sourced directly from the Mediterranean coast of France. This premium salt contains naturally occurring trace minerals. Typical refined table salt has these minerals removed and chemicals added.

Sea Salt, Grey

Fine Grind #4409

Our Grey Sea Salt, or Sel Gris, is an all-natural sea salt, unrefined and unprocessed, sourced from clean coastal waters along the Guérande Region of Brittany, France. This robust, briny and mineral-rich sea salt is harvested by traditional Celtic methods using a paludier, a craftsman salt harvester. This is a lovely, aromatic salt to flavor water for boiling pasta, or to adorn grilled shellfish, bivalves and fish.

Fleur de Sel

#4412

Long considered the caviar of salts, Fleur de Sel (flower of salt) has slightly moist crystals that look like tiny snowflakes. This rare salt is hand harvested from pristine salt marshes in Brittany, France, and tastes of the sea. Fleur de Sel has a floral aroma and briny, complex minerality. Pair it with delicate shellfish of any kind. It is also the perfect salt for a mixed-from-scratch vinaigrette dressing on tender, fresh greens.

Kosher Flakes

#4419

Sprinkle a pinch of Kosher Flaked Sea Salt to perfectly finish a dish. Many recipes and chefs call specifically for kosher salt due to the unique shape of its flat crystals and the more rounded, less harshly alkaline flavor it has over ordinary table salt. The increased surface area of these kosher flakes helps the salt adhere beautifully to foods such as pretzels, breads and salted caramels. Unlike some brands of kosher salt, ours is actually made from real ocean water.

Applewood Smoked Salt

#4408

Applewood Smoked Salt is a flaky sea salt that is naturally smoked over true Eastern Washington Applewood at low temperatures. Aged applewood is one of the most popular fruit woods used in smoking foods because it yields a dense, fruity-sweet flavor, unlike most other woods. Season barbecued meats, marinades, brines and chutneys with this richly flavored salt.

Bulk Dried Fruits & Vegetables

Aronia Berries
Organic #4480
Page 38

Beet Powder
Powder, Organic #2525
Page 39

Bell Peppers, Diced
Red Bell Peppers, ⅜" #2109
Red and Green, Diced #2000
Red and Green, Diced, Organic #993
Page 39

Black Bean Flakes
Organic #2736
Page 39

Carrot Powder
Organic #2886
Page 40

Celery Flakes
Leaf, Organic #349
Stalk & Leaf #116
Page 40

Cranberry, Freeze-Dried Powder
#2539
Page 42

Ginger, Crystallized
Slices #225
Cubes, Organic #2831
Cubes, Select #363
Page 44

Goji (Lycii) Berries
Whole #894
Page 44

Kale Powder
Organic #4884
Page 45

Lemon Peel
Cut & Sifted, Organic #329
Granules, Organic #2536
Powder, Organic #274
Page 45

Mushrooms, Shiitake
Chopped, Organic ½ lb. #2859
Shiitake, Whole ½ lb. #2127
Page 46

Orange Peel
Cut & Sifted, ¼" #171
Cut & Sifted, Organic #985
Granules #172
Granules, Organic #261
Powder, Organic #260
Page 47

Pineapple, Diced
Dehydrated #2186
Page 49

Pinto Bean Flakes
Organic #2735
Page 39

Spinach Flakes
Organic #354
Page 50

Spinach Powder
Organic #358
Page 50

Tomato Flakes
#2005
Organic #2788
Page 51

Tomato Powder
#2112
Organic #2758
Page 51

Order by **phone 1-800-669-3275** M-F 7am-6pm CST **fax 1-800-717-4372**

BULK Foods & Drink MIXES

BROTH POWDERS

Beef Flavored, Vegetarian
#2009
Page 39

Chicken Flavored, Vegetarian
#2010
Organic #2869
Page 39

Vegetable, Low Sodium
#2126
Organic #2780
Page 39

Vegetable
#2006
Page 39

DRINK MIXES

Apple Cider Vinegar
Powder, Organic #4949
Page 38

Lemonade Drink Mix
Organic #5763
Page 46

Apple Cider Vinegar Powder Organic #4949

Lemonade Drink Mix Organic #5763

Bac'Uns® Organic #2776

Onion Soup & Dip Mix #2918

Broth Powder, Chicken Flavored, Vegetarian Organic #2869

Refried Pinto Beans Mix Organic #2762

Vegetable Soup Blend, Deluxe #2007

FOOD MIXES

Falafel Mix
Organic #2793
Page 43

Fiesta Black Bean Mix
Organic #2761
Page 43

Ranch Dip/Dressing Mix
Organic #2926
Page 49

Refried Pinto Beans Mix
Organic #2762
Page 49

GRAVY MIX

Chicken Flavored, Vegetarian
#388
Page 44

SOUP MIXES

Hearty Vegetable Stew Blend
#2124
Page 50

Onion Soup & Dip Mix
#2918
Page 47

Vegetable Soup Blend, Deluxe
#2007
Page 50

Vegetable Soup Blend
Organic #2786
Page 50

SOY FOODS

Bac'Uns®
#2131
Organic #2776
Page 38

BULK NUTRITIONAL FOODS & SUPPLEMENTS

Agar Agar Powder
#2200
Page 38

Apple Cider Vinegar
Powder, Organic #4949
Page 38

Aronia Berries
Whole, Organic #4480
Page 38

Baobab Fruit Powder
Organic #4883
Page 38

Barley Grass Powder
Organic #705
Page 38

Bee Pollen
Domestic #2310
Page 39

Calcium Citrate
Powder #2680
Page 39

Chia Seed
Whole, Organic #4416
Whole #121
Page 40

Chia Seed, White
Whole, Organic #4886
Page 40

Chlorella Powder
#2547
Page 41

Cranberry, Freeze-Dried Powder
#2539
Page 42

Flax Seed
Whole, Organic #563
Page 43

Goji (Lycii)
Whole, Berries #894
Page 44

Kale Powder
Organic #4884
Page 45

Maca Root Powder
Organic #4887
Page 46

Magnesium Citrate Powder
#2682
Page 46

Moringa Powder
Organic #4885
Page 46

Nutritional Yeast
Dill & Vinegar Blend #2316
Nacho Spice Blend #2317
Salt & Vinegar Blend #2318
Flakes Organic #4896
Large Flakes #2328
Mini Flakes #2326
Powder #2388
Page 52

Spirulina Powder
Powder #2214
Powder ½ lb. #52214
Powder, Organic #2701
Page 50

Vitamin C, Pure Powder
#2445
Page 52

Wheatgrass
Organic #2521
Page 52

Order by **phone 1-800-669-3275** M-F 7am-6pm CST **fax 1-800-717-4372**

Bulk BLACK & OOLONG Teas

Assam Organic
Fair Trade #2821

Chai Black Organic
Fair Trade #2872

Earl Grey Organic
Fair Trade #2826

English Breakfast Organic
Fair Trade #1078

Assam
Organic, Fair Trade #2821
Page 38

Ceylon
Orange Pekoe, Organic, Fair Trade #1067
Decaf, Broken Orange Pekoe #1054
Page 40

Chai Black
Organic, Fair Trade #2872
Page 40

Chai Tea
Traditional Powdered Blend #1073
Page 40

China Black
Orange Pekoe, Organic #2830
Orange Pekoe #1064
Page 41

Cranberry Orange Flavored Black Tea
Organic #2913
Page 42

Darjeeling
Organic, Fair Trade #1072
Flowery Orange Pekoe #1005
Page 42

Earl Grey
Organic, Fair Trade #2826
Traditional #1006
CO_2 Decaf, Organic, Fair Trade #2941
CO_2 Decaf #1001
Page 42

English Breakfast
Organic, Fair Trade #1078
Traditional #1007
Page 43

Indian Black CO_2 Decaf
Organic, Fair Trade #2942
Page 45

Irish Breakfast
Organic, Fair Trade #1077
Page 45

Kumaon Black
Organic #4918
Page 45

Lapsang Souchong
Organic #2929
Page 45

Nepali Black Tea
Organic #4950
Page 47

Orange Spice Flavored Black Tea
Organic #2911
Page 47

Se Chung Special Oolong
Organic #2827
Page 50

Ceylon Orange
Pekoe Organic
Fair Trade #1067

Tea Strainer
#216509

Orange Spice
Flavored Black Tea
Organic #2911

Darjeeling Organic Fair Trade #1072

Irish Breakfast Organic
Fair Trade #1077

Kumaon Black Organic #4918

Se Chung Special Oolong Organic #2827

Bulk Green & White Teas

Bancha
Organic #1076
Page 38

Blueberry Green Kukicha
Organic #2987
Page 39

Chai, Green
Organic, Fair Trade #2871
Page 40

China Green
Organic, Fair Trade #2921
Page 41

Citrus Matcha Green Tea
Organic #1017
Page 41

Dragonwell
Organic #2894
Page 42

Earl Grey Green
Organic #2867
Page 43

Genmaicha
Organic #2829
Page 44

Genmaicha Matcha
Organic #2985
Page 44

Gunpowder
#1009
Page 44

Gunpowder Green
Organic, Fair Trade #2873
Page 44

Gunpowder Pearl Mint
#1060
Page 44

Indian Green
Organic, Fair Trade #2944
Page 45

Jasmine Tea
Organic, Fair Trade #1079
Jasmine #1011
Page 45

Jasmine Pearls
Organic #2986
Page 45

Kukicha Twig
Organic #1021
Page 45

Mango Green CO_2 Decaf
Organic, Fair Trade #2943
Page 46

Matcha Green Tea Powder
Organic #4889
Page 46

Nepali Green Pearl Tea
Organic #4951
Page 47

Raspberry Flavored Green
Organic #2874
Page 44

Sencha Leaf
Organic #1075
Page 50

Strawberry Flavored Green
Organic #2875
Page 44

Sweet Matcha Green Tea
Organic #1016
Page 51

Tangerine Flavored White
Organic #2870
Page 52

White Peony
Organic #1058
Page 52

Young Hyson
Organic #2895
Page 52

Order by **phone 1-800-669-3275** M-F 7am-6pm CST **fax 1-800-717-4372**

Bulk Herbal Teas

Cinnamon Orange
#1053
Page 41

Forever Fruit
#1337
Organic #5772
Page 43

Guardian Spirit
#2624
Page 44

Herbal Orange Spice
#1339
Page 47

Honeybush
Organic #2915
Page 45

Indian Spice
#1304
Organic #5758
Page 45

Lemon Ginger
#1070
Organic #4002
Page 45

Luscious Licorice
#1338
Organic #5773
Page 46

Relaxing Blend
Organic #5771
Page 49

Rooibos
Organic, Fair Trade #2828
Page 49

Turmeric Chai Tea
Organic #4916
Page 51

Turmeric Ginger Tea
Organic #4915
Page 51

Warming Crimson Berry Blend
Organic #4404
Page 52

Yerba Maté
Leaf, Cut & Sifted #690
Leaf, Cut & Sifted, Organic #2564
Page 52

Bulk Personal Care

BATH SALTS

Dead Sea Salts
5 lb. #2881
Page 50

Mineral Bath Salts
#2720
Page 50

Himalyan Pink Salt
Coarse Grind #4407
Fine Grind #4417
Page 50

CLAY POWDERS

Bentonite
#2194
Page 41

French Green
#2195
Page 41

French Red
#2193
Page 41

French White
#2192
Page 41

Kaolin
#2784
Page 41

DRIED FLOWERS

Calendula
Organic #800
Page 39

Chamomile
German, Whole, Organic #398
Page 40

Lavender
Whole #594
Whole, Organic #1310
Page 45

Pink Rosebuds & Petals
#697
Page 49

Red Rosebuds & Petals
Organic #4893
#641
Page 49

Safflower Petals
#646
Page 49

NATURAL INGREDIENTS

Beeswax
Beads, White #2670
Block #2197
Page 39

Henna
Red Henna Leaf, Powder, Organic #4401
Page 44

Menthol Crystals
#2709
Page 46

GUMS & RESINS

Frankincense
Tears #565
Page 43

Myrrh
Cut & Sifted #617
Ground #616
Page 47

Order by **phone 1-800-669-3275** M-F 7am-6pm CST **fax 1-800-717-4372**

CAPITALIZE ON THE DIY PERSONAL CARE TREND *with* FRONTIER BULK

Pamper Yourself
WITH BULK PERSONAL CARE

FRONTIER® CO-OP
MEMBER OWNED SINCE 1976

2 FT. FRONTIER BULK
PERSONAL CARE HEADER
ITEM# D001072A

Create a new Personal Care section in your store

for consumers to shop and gather ingredients to make their own beauty products at home. Let them pamper themselves with DIY items such as clay powders, dried flowers, bath salts & other ingredients.

PERSONAL CARE BEST-SELLERS

RANK	ITEM #	UPC #	PRODUCT NAME
1	398	0-89836-00398-0	Chamomile Flowers, German Whole ORGANIC
2	1310	0-89836-01310-1	Lavender Flowers Whole ORGANIC
3	2670	0-89836-02670-5	Beeswax Beads
4	886	0-89836-00886-2	Marshmallow Root C/S ORGANIC
5	594	0-89836-00594-6	Lavender Flowers Whole
6	2881	0-89836-02881-5	Dead Sea Salts 5 lbs.
7	379	0-89836-00379-9	Rosemary Leaf Whole ORGANIC
8	2194	0-89836-02194-6	Bentonite Clay Powder
9	541	0-89836-00541-0	Comfrey Leaf C/S ORGANIC
10	2195	0-89836-02195-3	French Green Clay Powder
11	2301	0-89836-02301-8	Arrowroot Powder, Pure
12	531	0-89836-00531-1	Chamomile Flowers, German Whole
13	697	0-89836-00697-4	Roses, Pink Buds & Petals
14	641	0-89836-00641-7	Roses, Red Petals
15	800	0-89836-00800-8	Calendula Petals ORGANIC
16	733	0-89836-00733-9	Jasmine Flowers Whole
17	525	0-89836-00525-0	Calendula Petals
18	2197	0-89836-02197-7	Beeswax Block
19	2784	0-89836-02784-9	Kaolin Clay Powder
20	2193	0-89836-02193-9	French Red Clay Powder
21	4401	0-89836-04401-3	Henna Leaf, Red Powder ORGANIC
22	2709	0-89836-02709-2	Menthol Crystals ½ lb.
23	2192	0-89836-02192-2	French White Clay Powder
24	2720	0-89836-02720-7	Mineral Bath Salts

GO GREEN
buy a pinch or a pound
BUY BULK

Contact your Sales Rep for more details.

ORGANIC CERTIFICATION
Organic products are certified by the USDA and Quality Assurance International.

VOLUME DISCOUNT
5% off when you buy five pounds or more of the same product.

MERCHANDISING
Bulk displays and merchandising solutions on pages 53-60.

BULK ➤ A - Z

ITEM #		PRODUCT NAME	UPC	BOTANICAL NAME	ORIGIN	APPROX. CUPS/LB.	PRICE/1 LB. UNLESS NOTED	SRP /OZ.
2968	i	Adobo Seasoning **ORGANIC** ★	0-89836-02968-3			2	10.20	1.27
2200	◊	Agar Agar Powder	0-89836-02200-4	*Various red algae*	Coast of Morocco	3.5	40.00	5.00
696		Alfalfa Leaf C/S **ORGANIC**	0-89836-00696-7	*Medicago sativa*	USA	27	8.75	1.09
773		Alfalfa Leaf Powder **ORGANIC**	0-89836-00773-5	*Medicago sativa*	USA	6	10.00	1.25
365	i	All-Purpose Seasoning ★	0-89836-00365-2			6	9.75	1.22
2721		Allspice Ground **ORGANIC**	0-89836-02721-4	*Pimenta dioica*	Guatemala	4.5	14.50	1.81
2677		Allspice Whole **ORGANIC**	0-89836-02677-4	*Pimenta dioica*	Guatemala	5	12.95	1.62
100		Allspice, Jamaican Ground	0-89836-00100-9	*Pimenta dioica*	Jamaica	5	16.00	2.00
101		Allspice, Jamaican Whole	0-89836-00101-6	*Pimenta dioica*	Jamaica	5	14.25	1.78
2397		Alum Granules	0-89836-02397-1		USA	2	4.30	0.54
381	◊	Angelica Root C/S **ORGANIC**	0-89836-00381-2	*Angelica archangelica*	Eastern Europe/USA	5.5	23.00	2.88
102		Anise Seed Ground **Closeout!**	0-89836-00102-3	*Pimpinella anisum*	Turkey	5.5	10.50	1.31
103		Anise Seed Whole	0-89836-00103-0	*Pimpinella anisum*	Turkey	3	6.50	0.81
2615		Anise Seed Whole **ORGANIC**	0-89836-02615-6	*Pimpinella anisum*	Turkey	3.5	7.85	0.98
217		Annatto Seed Whole	0-89836-00217-4	*Bixa orellana*	S. America/Africa/India	3	6.50	0.81
4949	i	Apple Cider Vinegar Powder **ORGANIC New!**	0-89836-04949-0			3.5	15.27	1.91
701	i	Apple Pie Spice	0-89836-00701-8			4	7.50	0.94
2965	i	Apple Pie Spice **ORGANIC**	0-89836-02965-2			3.2	14.00	1.75
505	◊	Arnica Flowers Whole	0-89836-00505-2	*Arnica montana*	Romania	35	52.00	6.50
4480		Aronia Berries Whole **ORGANIC**	0-89836-04480-8	*Aronia prunifolia*	Bulgaria	3.5	19.00	2.38
2301		Arrowroot Powder*	0-89836-02301-8	*Maranta arundinacea*	St. Vincent Island	3	25.00	3.12
1329	◊	Ashwagandha Root Powder	0-89836-01329-3	*Withania somnifera*	India	4	13.90	1.74
2821	C	Assam Black Tea (Tippy Golden Flowery Orange Pekoe Grade) **ORGANIC, FAIR TRADE CERTIFIED™** ★	0-89836-02821-1	*Camellia sinensis*	India	8	15.50	1.94
2727		Astragalus Root Powder **ORGANIC**	0-89836-02727-6	*Astragalus membranaceus*	China	6	18.00	2.25
889	S	Astragalus Root Sliced	0-89836-00889-3	*Astragalus membranaceus*	China	113 pcs	31.00	3.88
50889	S	Astragalus Root Sliced ½ lb.	0-89836-50889-8	*Astragalus membranaceus*	China	113 pcs	16.50	4.12
2131	i	Bac'Uns® Vegetarian Bits	0-89836-02131-1			5	8.00	1.00
2776	i	Bac'Uns® Vegetarian Bits **ORGANIC**	0-89836-02776-4			5	9.00	1.12
2414	i	Baharat Seasoning **ORGANIC New!**	0-89836-02414-5			4	14.00	1.75
2313	i	Baking Powder (No Aluminum Added) 5 lbs.	0-89836-02313-1		USA	3	19.20	0.48
2333	i	Baking Powder **71% ORGANIC INGREDIENTS*** ★	0-89836-02333-9		Germany	3	11.50	1.44
2302		Baking Soda ★	0-89836-02302-5		USA	2	2.25	0.28
1076	C	Bancha Leaf Green Tea **ORGANIC**	0-89836-01076-6	*Camellia sinensis*	China	6	11.75	1.47
4883		Baobab Fruit Powder **ORGANIC**	0-89836-04883-7	*Adansonia digitata*	Southern Africa	5	23.00	2.88
705		Barley Grass Powder **ORGANIC**	0-89836-00705-6	*Hordeum vulgare*	Germany/China	4	21.00	2.62
105		Basil Leaf, Sweet C/S	0-89836-00105-4	*Ocimum basilicum*	Egypt	14	6.00	0.75
355		Basil Leaf, Sweet C/S **ORGANIC** ★	0-89836-00355-3	*Ocimum basilicum*	Egypt	15	10.50	1.31
108		Bay Leaf Whole	0-89836-00108-5	*Laurus nobilis*	Turkey	57	12.00	1.50
357		Bay Leaf Whole, Hand Select **ORGANIC** ★	0-89836-00357-7	*Laurus nobilis*	Turkey	57	14.00	1.75

Better EQUIPMENT *for a better* BAY LEAF

We donated $57,000 for bay leaf dryers to support our supplier: a 250-member collector cooperative in the village of Kurşunlu, Turkey. Now processing jobs can remain in the community. These new driers use indirect heat, preventing smoke contamination which lowers the respiratory risk for workers and provides a higher quality bay leaf. They're also powered by chipped laurel branches, a byproduct of the leaf harvesting.

To help support the co-op's future, we've also provided scholarships to several local young women to study forestry engineering. Our hope is for them to return home and oversee the co-op's collection and forestry management practices.

Order by **phone 1-800-669-3275** M-F 7am-6pm CST **fax 1-800-717-4372**

COUNTRY OF ORIGIN

Countries of origin are subject to change. Please contact customer service for current information.

SYMBOLS AND ABBREVIATIONS

C Contains Caffeine
C/S Cut and Sifted
HU Heat Units
S Contains Sulfites
W.C. Wild Crafted
* Not Kosher Certified
★ Best Seller - See page 296
◊ See Safety Information on page 300
i Ingredients listed on page 302

BULK ➤ A - Z

ITEM #		PRODUCT NAME	UPC	BOTANICAL NAME	ORIGIN	APPROX. CUPS/LB.	PRICE/1 LB. UNLESS NOTED	SRP /OZ.
2736	i	Beans, Black Flakes **ORGANIC**	0-89836-02736-8		USA/Europe	4.5	5.50	0.69
2735	i	Beans, Pinto Flakes **ORGANIC**	0-89836-02735-1		USA	4.5	7.00	0.88
2310		Bee Pollen Granules	0-89836-02310-0		USA/Bulgaria	3	18.50	2.31
2670	◊	Beeswax Beads* ★	0-89836-02670-5		USA	4	12.75	1.59
2197		Beeswax Block* ★	0-89836-02197-7		USA		14.00	1.75
2525		Beet Powder **ORGANIC** ★	0-89836-02525-8	*Beta vulgaris*	China and Hungary	4	17.60	2.20
2000		Bell Peppers, Red & Green, Diced 3/8"	0-89836-02000-0	*Capsicum annuum*	China	10	12.00	1.50
993		Bell Peppers, Red & Green, Diced 3/8" **ORGANIC** **Closeout!**	0-89836-00993-7	*Capsicum annuum*	China	9	22.36	2.80
2109		Bell Peppers, Red, 3/8" Diced	0-89836-02109-0	*Capsicum annuum*	China	7	11.25	1.41
5663	i	Berbere Seasoning **ORGANIC** ★	0-89836-05663-4			3	9.00	1.12
2639		Bilberry Berry Whole*	0-89836-02639-2	*Vaccinium myrtillus*	Bulgaria	4.5	34.00	4.25
528		Bilberry Leaf C/S	0-89836-00528-1	*Vaccinium myrtillus*	Bulgaria	19	10.05	1.26
2695	◊	Black Cohosh Root C/S **ORGANIC**	0-89836-02695-8	*Cimicifuga racemosa*	USA	3	25.00	3.12
511	◊	Black Cohosh Root C/S, W.C.	0-89836-00511-3	*Cimicifuga racemosa*	USA/Europe	3	23.00	2.88
514	◊	Blessed Thistle Herb C/S **ORGANIC**	0-89836-00514-4	*Cnicus benedictus*	USA/Europe	19	12.10	1.51
515	◊	Bloodroot Root C/S, W.C.	0-89836-00515-1	*Sanguinaria canadensis*	USA	3	55.00	6.88
2987	iC	Blueberry Green Kukicha Tea **ORGANIC**	0-89836-02987-4			6	39.50	4.94
BROTHS								
2009	i	Broth Powder, No-Beef Vegetarian	0-89836-02009-3			3	7.00	0.88
2010	i	Broth Powder, No-Chicken Vegetarian ★	0-89836-02010-9			3.5	7.00	0.88
2869	i	Broth Powder, No-Chicken Vegetarian **ORGANIC*** ★	0-89836-02869-3			4	9.25	1.16
2006	i	Broth Powder, Vegetable*	0-89836-02006-2			3	7.00	0.88
2126	i	Broth Powder, Vegetable Low Sodium *	0-89836-02126-7			3.5	7.00	0.88
2780	i	Broth Powder, Vegetable Low Sodium **ORGANIC***	0-89836-02780-1			3	11.25	1.41
523		Burdock Root C/S	0-89836-00523-6	*Arctium lappa*	Bulgaria	3.5	6.15	0.77
810		Burdock Root C/S **ORGANIC** ★	0-89836-00810-7	*Arctium lappa*	Bulgaria	3.5	10.50	1.31
962		Burdock Root Powder **ORGANIC**	0-89836-00962-3	*Arctium lappa*	Bulgaria	6	15.00	1.88
2133	i	Buttermilk Blend Powder	0-89836-02133-5			3	6.50	0.81
2962	iC	Cacao Nibs **ORGANIC, FAIR TRADE CERTIFIED™**	0-89836-02962-1	*Theobroma cacao*	The Netherlands (Dominican, Peru)	4	11.00	1.38
280	i	Cajun Seasoning ★	0-89836-00280-8			4	9.25	1.16
2833	i	Cajun Seasoning **ORGANIC** ★	0-89836-02833-4			4	10.00	1.25
524	◊	Calamus Root C/S	0-89836-00524-3	*Acorus calamus*	Bulgaria	6	8.85	1.11
2680	◊	Calcium Citrate Powder*	0-89836-02680-4		USA	3	8.40	1.05
525		Calendula Flower Petals ★	0-89836-00525-0	*Calendula officinalis*	Egypt	44	12.00	1.50
800		Calendula Flower Petals **ORGANIC** ★	0-89836-00800-8	*Calendula officinalis*	Egypt	44	15.50	1.94
503	◊	Cape Aloe Powder	0-89836-00503-8	*Aloe ferox*	South Africa	4	15.81	1.98
109		Caraway Seed Whole	0-89836-00109-2	*Carum carvi*	Canada	4	4.75	0.59
2614		Caraway Seed Whole **ORGANIC** ★	0-89836-02614-9	*Carum carvi*	Eastern Europe	4	8.50	1.06
345		Caraway Seed, Black Whole	0-89836-00345-4	*Nigella sativa*	India/Egypt	4	7.50	0.94
CARDAMOM								
111		Cardamom Pods, Green Whole	0-89836-00111-5	*Elettaria cardamomum*	Guatemala	5	35.80	4.47
2617		Cardamom Pods, Green Whole **ORGANIC** ★	0-89836-02617-0	*Elettaria cardamomum*	Guatemala	5	37.75	4.72
112		Cardamom Seed, Decorticated (no pods) Ground	0-89836-00112-2	*Elettaria cardamomum*	Guatemala	5	38.00	4.75
2651		Cardamom Seed, Decorticated (no pods) Ground **ORGANIC** ★	0-89836-02651-4	*Elettaria cardamomum*	Guatemala	5	37.75	4.72
113		Cardamom Seed, Decorticated (no pods) Whole	0-89836-00113-9	*Elettaria cardamomum*	Guatemala	3	39.65	4.96
2625		Cardamom Seed, Decorticated (no pods) Whole **ORGANIC**	0-89836-02625-5	*Elettaria cardamomum*	Guatemala	3	42.65	5.33
2593		Carob Powder, Light Roasted **ORGANIC**	0-89836-02593-7	*Ceratonia siliqua*	Australia	4	7.95	0.99
2304		Carob Powder, Medium Roasted	0-89836-02304-9	*Ceratonia siliqua*	USA	4	3.70	0.46

ORGANIC CERTIFICATION

Organic products are certified by the USDA and Quality Assurance International.

VOLUME DISCOUNT

5% off when you buy five pounds or more of the same product.

MERCHANDISING

Bulk displays and merchandising solutions on pages 53-60.

BULK ➤ A - Z

ITEM #		PRODUCT NAME	UPC	BOTANICAL NAME	ORIGIN	APPROX. CUPS/LB.	PRICE/1 LB. UNLESS NOTED	SRP /OZ.
2886		Carrot Powder **ORGANIC**	0-89836-02886-0	*Daucus carota*	China	3	17.00	2.12
527	◊	Cascara Sagrada Bark C/S, Aged, W.C.	0-89836-00527-4	*Rhamnus purshiana*	USA	5.5	8.25	1.03
2528		Cat's Claw Bark C/S, W.C.	0-89836-02528-9	*Uncaria tomentosa*	Peru	14	17.00	2.12
529	◊	Catnip Herb C/S **ORGANIC*** ★	0-89836-00529-8	*Nepeta cataria*	USA	20	17.00	2.12
349		Celery Leaf Flakes **ORGANIC**	0-89836-00349-2	*Apium graveolens*	Egypt	13	15.50	1.94
117	i	Celery Salt ★	0-89836-00117-7			2.5	3.40	0.42
2824	i	Celery Salt **ORGANIC** ★	0-89836-02824-2			2.5	5.60	0.70
119		Celery Seed Whole	0-89836-00119-1	*Apium graveolens*	India	4	3.60	0.45
2700		Celery Seed Whole **ORGANIC**	0-89836-02700-9	*Apium graveolens*	Egypt	4	8.75	1.09
116		Celery Stalk & Leaf Flakes	0-89836-00116-0	*Apium graveolens*	China	13	10.50	1.31
1054		Ceylon Black Tea, Broken Orange Pekoe CO_2 Decaf.	0-89836-01054-4	*Camellia sinensis*	Sri Lanka	6	16.00	2.00
1073	iC	Chai Black Tea*	0-89836-01073-5			4	12.75	1.59
2872	iC	Chai Black Tea **ORGANIC, FAIR TRADE CERTIFIED™** ★	0-89836-02872-3			4	15.65	1.96
2871	iC	Chai Green Tea **ORGANIC, FAIR TRADE CERTIFIED™**	0-89836-02871-6			4	15.50	1.94
531		Chamomile Flowers, German Whole ★	0-89836-00531-1	*Matricaria recutita*	Croatia	18	16.60	2.08
398		Chamomile Flowers, German Whole **ORGANIC** ★	0-89836-00398-0	*Matricaria recutita*	Croatia	18	16.90	2.11
2907	◊	Chaste Tree Berries Powder **ORGANIC**	0-89836-02907-2	*Vitex agnus-castus*	Europe	7.5	14.25	1.78
2906	◊	Chaste Tree Berries Whole **ORGANIC**	0-89836-02906-5	*Vitex agnus-castus*	Europe	7.5	9.50	1.19
2391	i	Cheese, Mild Cheddar Blend*	0-89836-02391-9			4	11.70	1.46
2850	i	Cheese, White Cheddar Blend **ORGANIC**	0-89836-02850-1			5	17.50	2.19
121		Chia Seed Whole	0-89836-00121-4	*Salvia hispanica*	Argentina, Paraguay, Mexico	3	10.50	1.31
4416		Chia Seed Whole **ORGANIC**	0-89836-04416-7	*Salvia hispanica*	Argentina, Paraguay, Mexico	3	11.00	1.38
4886		Chia Seed, White Whole **ORGANIC**	0-89836-04886-8	*Salvia hispanica*	Mexico	2.5	12.00	1.50
535		Chickweed Herb C/S	0-89836-00535-9	*Stellaria media*	Bulgaria	16	7.44	0.93
537		Chicory Root Granules, Roasted	0-89836-00537-3	*Cichorium intybus*	Europe	3.5	6.25	0.78
2731		Chicory Root, Roasted Granules **ORGANIC** ★	0-89836-02731-3	*Cichorium intybus*	Europe	3.5	9.60	1.20
CHILI PEPPERS								
CRUSHED								
836	◊	Green Jalapeño Chili Peppers Crushed **ORGANIC** 🌶🌶🌶	0-89836-00836-7	*Capsicum annuum*	USA	12	14.90	1.86
122	◊	Red Chili Peppers Crushed 🌶🌶🌶🌶	0-89836-00122-1	*Capsicum annuum*	USA/India	6	6.00	0.75
809	◊	Red Chili Peppers Crushed **ORGANIC** 🌶🌶 ★	0-89836-00809-1	*Capsicum annuum*	India	6	10.60	1.32
BLENDS								
126	i◊	Chili Powder 🌶 ★	0-89836-00126-9			4.5	6.60	0.82
2770	i	Chili Powder **ORGANIC** 🌶 ★	0-89836-02770-2			3.5	10.95	1.37
324	i	Chili Powder, Extra Spicy 🌶🌶 ★	0-89836-00324-9			4.5	6.70	0.84
262	i	Chili Powder, No Salt 🌶 ★	0-89836-00262-4			4	6.75	0.84
125	i	Fiesta Chili Powder 🌶 ★	0-89836-00125-2			4	7.25	0.91
GROUND								
795	◊	Cayenne Ground **ORGANIC** 🌶🌶🌶🌶 ★	0-89836-00795-7	*Capsicum annuum*	India	5	8.95	1.12
115	◊	Cayenne 35,000 HU Ground 🌶🌶🌶🌶	0-89836-00115-3	*Capsicum annuum*	USA/India	5	6.00	0.75
2932	◊	Cayenne 75,000+ HU Ground **ORGANIC** 🌶🌶🌶🌶🌶	0-89836-02932-4	*Capsicum annuum*	India	5	11.20	1.40
114	◊	Cayenne 90,000 HU Ground 🌶🌶🌶🌶🌶	0-89836-00114-6	*Capsicum annuum*	India	5.5	6.75	0.84
2627	◊	Chipotle Chili Peppers Ground 🌶🌶🌶	0-89836-02627-9	*Capsicum annuum*	USA	4	12.50	1.56
2346		Chipotle Chili Peppers Ground **ORGANIC** 🌶🌶🌶	0-89836-02346-9	*Capsicum annuum*	USA	4	13.25	1.66
328	i◊	Red Chili Peppers 1,000 HU, Dark Roasted, Ground 🌶	0-89836-00328-7	*Capsicum annuum*	USA	4	5.80	0.72
123	i◊	Red Chili Peppers 1,000 HU, Medium Roasted, Ground 🌶	0-89836-00123-8	*Capsicum annuum*	USA	3	5.70	0.71
2858	◊	Red Chili Peppers, Medium Roasted Ground **ORGANIC** 🌶	0-89836-02858-7	*Capsicum annuum*	USA	3	10.50	1.31

Order by **phone 1-800-669-3275** M-F 7am-6pm CST **fax 1-800-717-4372**

BULK ➤ A - Z

ITEM #	PRODUCT NAME	UPC	BOTANICAL NAME	ORIGIN	APPROX. CUPS/LB.	PRICE/1 LB. UNLESS NOTED	SRP /OZ.
WHOLE							
246	◊ Ancho Chili Peppers 2,000 HU Whole 🌶	0-89836-00246-4	*Capsicum annuum*	USA	7	12.20	1.52
227	◊ Birdseye Chili Peppers 130,000 HU Whole 🌶🌶🌶🌶🌶	0-89836-00227-3	*Capsicum annuum*	Africa	10.5	13.00	1.62
331	◊ Chipotle Chili Peppers Whole 🌶🌶🌶	0-89836-00331-7	*Capsicum annuum*	USA	288 pcs	12.00	1.50
334	◊ Habanero Chili Peppers 2,000 HU Whole 🌶🌶🌶🌶🌶🌶 **Closeout!**	0-89836-00334-8	*Capsicum chinense*	USA	24	26.90	3.36
2830	C China Black Tea (Orange Pekoe) **ORGANIC**	0-89836-02830-3	*Camellia sinensis*	China	6	12.50	1.56
1064	C China Black, Orange Pekoe	0-89836-01064-3	*Camellia sinensis*	China	6	9.10	1.14
2921	C China Green Tea **ORGANIC, FAIR TRADE CERTIFIED™*** ★	0-89836-02921-8	*Camellia sinensis*	China	6	14.50	1.81
127	Chives C/S	0-89836-00127-6	*Allium schoenoprasum*	China	30	24.00	3.00
2757	Chives C/S **ORGANIC** ½ lb.	0-89836-02757-3	*Allium schoenoprasum*	USA	53	23.00	5.75
2547	Chlorella Powder*	0-89836-02547-0	*Chlorella species*	China	4	29.00	3.62
2919	i Cider Mate, Mulling Spice **ORGANIC** ★	0-89836-02919-5			5	11.25	1.41
237	i Cider Mate, Original Mulling Spice ★	0-89836-00237-2			4	10.50	1.31
945	Cilantro Leaf C/S **ORGANIC**	0-89836-00945-6	*Coriandrum sativum*	Israel/Germany	23	15.50	1.94
1053	i◊ Cinnamon Orange Herbal Tea	0-89836-01053-7			7.5	11.00	1.38
CINNAMON							
2888	Cinnamon Chips, Korintje ¼-½" **ORGANIC** ★	0-89836-02888-4	*Cinnamomum burmannii*	Indonesia	5	6.95	0.87
2890	Cinnamon Granules, Korintje **ORGANIC**	0-89836-02890-7	*Cinnamomum burmannii*	Indonesia	5	9.55	1.19
2972	Cinnamon Powder, Ceylon **ORGANIC** ★	0-89836-02972-0	*Cinnamomum verum*	Sri Lanka	4	15.50	1.94
7006	Cinnamon Powder, Ceylon **ORGANIC, FAIR TRADE CERTIFIED™** ★	0-89836-07006-7	*Cinnamomum verum*	Sri Lanka	4	16.25	2.03
129	Cinnamon Powder, Korintje (A Grade)	0-89836-00129-0	*Cinnamomum burmannii*	Indonesia	4	5.80	0.72
396	Cinnamon Powder, Korintje **ORGANIC** (A Grade) ★	0-89836-00396-6	*Cinnamomum burmannii*	Indonesia	4	6.00	0.75
2940	Cinnamon Powder, Vietnamese Premium **ORGANIC** ★	0-89836-02940-9	*Cinnamomum loureirii*	Vietnam	4	7.95	0.99
2613	Cinnamon Sticks, Ceylon 3" **ORGANIC**	0-89836-02613-2	*Cinnamomum verum*	Sri Lanka	100 pcs	19.95	2.49
7007	Cinnamon Sticks, Ceylon 3" **ORGANIC FAIR TRADE CERTIFIED™** ★	0-89836-07007-4	*Cinnamomum verum*	Sri Lanka	100 pcs	21.00	2.62
210	Cinnamon Sticks, Korintje 10" **Closeout!**	0-89836-00210-5	*Cinnamomum burmannii*	Indonesia	20 pcs	9.10	1.14
131	Cinnamon Sticks, Korintje 2¾"	0-89836-00131-3	*Cinnamomum burmannii*	Indonesia	120 pcs	8.25	1.03
2698	Cinnamon Sticks, Korintje 2¾" **ORGANIC** ★	0-89836-02698-9	*Cinnamomum burmannii*	Indonesia	120 pcs	10.15	1.27
219	Cinnamon Sticks, Korintje 6"	0-89836-00219-8	*Cinnamomum burmannii*	Indonesia	30 pcs	8.25	1.03
2973	Cinnamon Sticks, Vietnamese Premium 2¾" **ORGANIC**	0-89836-02973-7	*cinnamomum loureirii*	Vietnam	120 pcs	9.50	1.19
2190	Citric Acid	0-89836-02190-8		USA	2	4.95	0.62
1017	iC Citrus Matcha Green Tea **ORGANIC New!**	0-89836-01017-9		Frontier	6	40.00	5.00
CLAY POWDER							
2194	◊ Clay Powder, Bentonite ★	0-89836-02194-6		USA	4	9.75	1.22
2195	◊ Clay Powder, French Green ★	0-89836-02195-3		France	2	8.75	1.09
2193	◊ Clay Powder, French Red ★	0-89836-02193-9		France	2.5	8.25	1.03
2192	◊ Clay Powder, French White **Closeout!** ★	0-89836-02192-2		France	3.5	8.25	1.03
2784	◊ Clay Powder, Kaolin* ★	0-89836-02784-9		Europe/USA	4	8.75	1.09
538	Cleavers Herb C/S	0-89836-00538-0	*Galium aparine*	Bulgaria	18	13.00	1.62
CLOVES							
132	Cloves Ground	0-89836-00132-0	*Syzygium aromaticum*	Madagascar/Comoros	3.5	23.50	2.94
292	Cloves Ground **ORGANIC** ★	0-89836-00292-1	*Syzygium aromaticum*	Sri Lanka/India	3.5	22.90	2.86
7008	Cloves Ground **ORGANIC, FAIR TRADE CERTIFIED™**	0-89836-07008-1	*Syzygium aromaticum*	Sri Lanka	3.5	23.00	2.88
133	Cloves Whole	0-89836-00133-7	*Syzygium aromaticum*	Madagascar/Comoros	5	23.50	2.94
293	Cloves Whole **ORGANIC** ★	0-89836-00293-8	*Syzygium aromaticum*	Sri Lanka/India	5	25.50	3.19
7009	Cloves Whole, Hand Select **ORGANIC, FAIR TRADE CERTIFIED™**	0-89836-07009-8	*Syzygium aromaticum*	Sri Lanka	5	24.50	3.06

ORGANIC CERTIFICATION

Organic products are certified by the USDA and Quality Assurance International.

VOLUME DISCOUNT

5% off when you buy five pounds or more of the same product.

MERCHANDISING

Bulk displays and merchandising solutions on pages 53-60.

BULK ➤ A - Z

ITEM #		PRODUCT NAME	UPC	BOTANICAL NAME	ORIGIN	APPROX. CUPS/LB.	PRICE/1 LB. UNLESS NOTED	SRP /OZ.
4456	C	Cocoa Powder (Non-Alkalized) **ORGANIC**, **FAIR TRADE CERTIFIED™**	0-89836-04456-3	*Theobroma cacao*	Peru/Dominican Republic	4	15.00	1.88
2774	C	Cocoa Powder (Processed with Alkali) **ORGANIC**, **FAIR TRADE CERTIFIED™** ★	0-89836-02774-0	*Theobroma cacao*	The Netherlands	5	11.50	1.44
4449	C	Cocoa Powder, Black (Processed with Alkali) **ORGANIC**, **FAIR TRADE CERTIFIED™**	0-89836-04449-5	*Theobroma cacao*	Peru	3	13.00	1.62
539	◊	Coltsfoot Leaf C/S	0-89836-00539-7	*Tussilago farfara*	Bulgaria	23	9.50	1.19
541	◊	Comfrey Leaf C/S **ORGANIC** ★	0-89836-00541-0	*Symphytum officinale*	Bulgaria	12	9.95	1.24
776	◊	Comfrey Root C/S	0-89836-00776-6	*Symphytum officinale*	Bulgaria	3.5	8.00	1.00
542	◊	Comfrey Root C/S **ORGANIC**	0-89836-00542-7	*Symphytum officinale*	Bulgaria	3.5	9.00	1.12
543	◊	Comfrey Root Powder **ORGANIC**	0-89836-00543-4	*Symphytum officinale*	Bulgaria	4	9.50	1.19
134		Coriander Seed Ground	0-89836-00134-4	*Coriandrum sativum*	Bulgaria	4.5	4.25	0.53
2609		Coriander Seed Ground **ORGANIC** ★	0-89836-02609-5	*Coriandrum sativum*	Bulgaria	4	8.40	1.05
135		Coriander Seed Whole	0-89836-00135-1	*Coriandrum sativum*	Canada	6	4.10	0.51
380		Coriander Seed Whole **ORGANIC** ★	0-89836-00380-5	*Coriandrum sativum*	Bulgaria	6	10.50	1.31
544		Cornsilk C/S	0-89836-00544-1	*Zea mays*	Bulgaria	16	7.50	0.94
2594		Cornstarch **ORGANIC*** ★	0-89836-02594-4	*Zea mays*	Austria	3	4.30	0.54
2539		Cranberry Freeze-Dried Powder*	0-89836-02539-5	*Vaccinium macrocarpon*	USA	9	39.90	4.99
2913	iC	Cranberry Orange Flavored Black Tea **ORGANIC***	0-89836-02913-3			8	18.50	2.31
2305		Cream of Tartar Powder	0-89836-02305-6		Spain	2.5	7.60	0.95
136		Cumin Seed Ground ★	0-89836-00136-8	*Cuminum cyminum*	India	4	6.95	0.87
2592		Cumin Seed Ground **ORGANIC** ★	0-89836-02592-0	*Cuminum cyminum*	Turkey/India	4	10.60	1.32
137		Cumin Seed Whole	0-89836-00137-5	*Cuminum cyminum*	India	4	6.70	0.84
2591		Cumin Seed Whole **ORGANIC** ★	0-89836-02591-3	*Cuminum cyminum*	Turkey/India	4	9.50	1.19
CURRY POWDERS								
139	i	Curry Powder ★	0-89836-00139-9			4	8.55	1.07
2650	i	Curry Powder **ORGANIC** ★	0-89836-02650-7			4	9.80	1.23
310	i	Curry Powder, Lemon	0-89836-00310-2			5	12.95	1.62
138	i	Curry Powder, Muchi ★	0-89836-00138-2			4	8.55	1.07
5751	i	Vindaloo Curry Seasoning **ORGANIC** ★	0-89836-05751-8			3	15.00	1.88
549		Damiana Leaf C/S	0-89836-00549-6	*Turnera diffusa*	Mexico	15.5	15.00	1.88
2523		Dandelion Leaf C/S **ORGANIC** ★	0-89836-02523-4	*Taraxacum officinale*	Bulgaria	18	11.40	1.42
551		Dandelion Root C/S	0-89836-00551-9	*Taraxacum officinale*	Bulgaria	4	11.65	1.46
963		Dandelion Root C/S **ORGANIC** ★	0-89836-00963-0	*Taraxacum officinale*	Bulgaria	6	14.95	1.87
2560		Dandelion Root Powder **ORGANIC**	0-89836-02560-9	*Taraxacum officinale*	Bulgaria	6	18.60	2.33
734		Dandelion Root, Roasted Granules	0-89836-00734-6	*Taraxacum officinale*	Bulgaria	4.5	19.15	2.39
1072	C	Darjeeling Black Tea (Finest Tippy Golden Flowery Orange Pekoe Grade) **ORGANIC, FAIR TRADE CERTIFIED™**	0-89836-01072-8	*Camellia sinensis*	India	7	25.00	3.12
1005	C	Darjeeling Black Tea (Tippy Golden Flowery Orange Pekoe Grade)	0-89836-01005-6	*Camellia sinensis*	India	7	15.00	1.88
141		Dill Seed Whole	0-89836-00141-2	*Anethum graveolens*	India	5	4.10	0.51
2699		Dill Seed Whole **ORGANIC**	0-89836-02699-6	*Anethum graveolens*	Egypt	5	7.95	0.99
142		Dill Weed C/S	0-89836-00142-9	*Anethum graveolens*	Israel/Germany	11	11.95	1.49
362		Dill Weed C/S **ORGANIC**	0-89836-00362-1	*Anethum graveolens*	Germany/Tunisia	10	18.50	2.31
693	◊S	Dong Quai Root Powder (Dang Gui)	0-89836-00693-6	*Angelica sinensis*	China	4	22.00	2.75
2894	C	Dragonwell Green Tea **ORGANIC**	0-89836-02894-5	*Camellia sinensis*	China	8	21.50	2.69
1006	iC	Earl Grey Black Tea	0-89836-01006-3	*Camellia sinensis*	India	6	11.25	1.41
1001	i	Earl Grey Black Tea CO_2 Decaf.	0-89836-01001-8	*Camellia sinensis*	India	6.5	18.50	2.31
2941	i	Earl Grey Black Tea CO_2 Decaf. **ORGANIC**, **FAIR TRADE CERTIFIED™**	0-89836-02941-6	*Camellia sinensis*		6	23.50	2.94
2826	iC	Earl Grey Black Tea **ORGANIC**, **FAIR TRADE CERTIFIED™** ★	0-89836-02826-6	*Camellia sinensis*	India	6	17.00	2.12
2867	iC	Earl Grey Green Tea **ORGANIC**	0-89836-02867-9	*Camellia sinensis*	China	6	16.50	2.06

Order by **phone 1-800-669-3275** M-F 7am-6pm CST **fax 1-800-717-4372**

BULK ➤ A - Z

ITEM #		PRODUCT NAME	UPC	BOTANICAL NAME	ORIGIN	APPROX. CUPS/LB.	PRICE/1 LB. UNLESS NOTED	SRP /OZ.
ECHINACEA								
761		Echinacea Angustifolia Herb C/S **ORGANIC**	0-89836-00761-2	*Echinacea angustifolia*	USA	12	10.50	1.31
964		Echinacea Angustifolia Root C/S **ORGANIC**	0-89836-00964-7	*Echinacea angustifolia*	USA	5	30.00	3.75
50964		Echinacea Angustifolia Root C/S **ORGANIC** ½ lb.	0-89836-50964-2	*Echinacea angustifolia*	USA	5	18.00	4.50
769		Echinacea Purpurea Herb C/S **ORGANIC** ★	0-89836-00769-8	*Echinacea purpurea*	USA	12	12.50	1.56
811		Echinacea Purpurea Root C/S **ORGANIC**	0-89836-00811-4	*Echinacea purpurea*	USA	6.5	21.00	2.62
966		Echinacea Purpurea Root Powder **ORGANIC**	0-89836-00966-1	*Echinacea purpurea*	USA	6.5	25.00	3.12
558		Elder Flowers, European Whole	0-89836-00558-8	*Sambucus nigra*	Bulgaria	10.5	14.40	1.80
557	◊	Elderberries, European Whole ★	0-89836-00557-1	*Sambucus nigra*	Bulgaria	3.9	12.20	1.52
2730	◊	Elderberries, European Whole **ORGANIC** ★	0-89836-02730-6	*Sambucus nigra*	Bulgaria	3.9	16.00	2.00
2728		Eleuthero Root Powder **ORGANIC**	0-89836-02728-3	*Eleutherococcus senticosus*	China	6	12.50	1.56
1007	C	English Breakfast Black Tea	0-89836-01007-0	*Camellia sinensis*	India	5.5	12.50	1.56
1078	C	English Breakfast Black Tea **ORGANIC**, **FAIR TRADE CERTIFIED™** ★	0-89836-01078-0	*Camellia sinensis*	India	5.5	13.50	1.69
4481		Erythritol Granules **New!**	0-89836-04481-5		China	2.5	16.27	0.51
561	◊	Eucalyptus Leaf C/S	0-89836-00561-8	*Eucalyptus globulus*	Portugal	7	6.00	0.75
2643	◊	Eucalyptus Leaf C/S **ORGANIC**	0-89836-02643-9	*Eucalyptus globulus*	Spain	7	16.00	2.00
2319	i	Everything Blend **ORGANIC** **New!**	0-89836-02319-3			2.5	9.94	1.04
2630		Eyebright Herb Powder	0-89836-02630-9	*Euphrasia officinalis*	Bulgaria	6	14.95	1.87
2773	i	Fajita Seasoning **ORGANIC*** ★	0-89836-02773-3			5	12.00	1.50
2793	i	Falafel Mix (Instant) **ORGANIC***	0-89836-02793-1			3	11.00	1.38
143		Fennel Seed Ground	0-89836-00143-6	*Foeniculum vulgare*	Turkey	5	6.00	0.75
2723		Fennel Seed Ground **ORGANIC**	0-89836-02723-8	*Foeniculum vulgare*	Turkey	5	9.95	1.24
144		Fennel Seed Whole	0-89836-00144-3	*Foeniculum vulgare*	Turkey	4	4.95	0.62
2619		Fennel Seed Whole **ORGANIC** ★	0-89836-02619-4	*Foeniculum vulgare*	Turkey	4	7.95	0.99
2693		Fenugreek Seed Ground **ORGANIC**	0-89836-02693-4	*Trigonella foenum-graecum*	India	3.5	7.25	0.91
146		Fenugreek Seed Whole	0-89836-00146-7	*Trigonella foenum-graecum*	India	2	3.25	0.41
356		Fenugreek Seed Whole **ORGANIC** ★	0-89836-00356-0	*Trigonella foenum-graecum*	India	2	5.50	0.69
808	◊	Feverfew Herb C/S **ORGANIC**	0-89836-00808-4	*Tanacetum parthenium*	USA	15	14.50	1.81
2761	i	Fiesta Black Bean Mix **ORGANIC*** **Closeout!**	0-89836-02761-0			6	7.95	0.99
2903	i	Five Spice Powder **ORGANIC** ★	0-89836-02903-4			4	9.90	1.24
563		Flax Seed Whole **ORGANIC**	0-89836-00563-2	*Linum usitatissimum*	Canada	2.5	4.50	0.56
1337	i◊	Forever Fruit Herbal Tea	0-89836-01337-8			6	10.25	1.28
5772	i◊	Forever Fruit Herbal Tea **ORGANIC**	0-89836-05772-3			6	13.50	1.69
565	◊	Frankincense Tears	0-89836-00565-6	*Boswellia spp.*	Ethiopia/Somalia	3	8.75	1.09
283	i	Garam Masala ★	0-89836-00283-9			4	15.35	1.92
2722	i	Garam Masala **ORGANIC** ★	0-89836-02722-1			4	16.70	2.09
GARLIC								
148		Garlic Granules ★	0-89836-00148-1	*Allium sativum*	China	3	10.10	1.26
2524		Garlic Granules **ORGANIC** ★	0-89836-02524-1	*Allium sativum*	China	3	12.30	1.54
288		Garlic Granules, Roasted	0-89836-00288-4	*Allium sativum*	China	3	11.30	1.41
147		Garlic, Minced	0-89836-00147-4	*Allium sativum*	China	3	10.10	1.26
2883		Garlic, Minced **ORGANIC** ★	0-89836-02883-9	*Allium sativum*	China	3	12.20	1.52
2769	i	Garlic Pepper **ORGANIC***	0-89836-02769-6			3	14.80	1.85
149		Garlic Powder	0-89836-00149-8	*Allium sativum*	China	3.5	10.10	1.26
352		Garlic Powder **ORGANIC** ★	0-89836-00352-2	*Allium sativum*	China	3	11.70	1.46
295	i	Garlic 'N Herb Seasoning ★	0-89836-00295-2			5	10.10	1.26
150	i	Garlic Salt ★	0-89836-00150-4			2	5.25	0.66
2822	i	Garlic Salt **ORGANIC** ★	0-89836-02822-8			2	5.75	0.72
2829	iC	Genmaicha Green Tea **ORGANIC***	0-89836-02829-7		China	6	15.70	1.96
2985	iC	Genmaicha Matcha Green Tea **ORGANIC**	0-89836-02985-0			4	33.00	4.12

ORGANIC CERTIFICATION

Organic products are certified by the USDA and Quality Assurance International.

VOLUME DISCOUNT

5% off when you buy five pounds or more of the same product.

MERCHANDISING

Bulk displays and merchandising solutions on pages 53-60.

BULK ➤ A - Z

ITEM #	PRODUCT NAME	UPC	BOTANICAL NAME	ORIGIN	APPROX. CUPS/LB.	PRICE/1 LB. UNLESS NOTED	SRP /OZ.
568	◊ Gentian Root C/S	0-89836-00568-7	*Gentiana lutea*	Europe	5	15.90	1.99
GINGER							
369	Ginger Root (Non-Sulfited) C/S	0-89836-00369-0	*Zingiber officinale*	China	3	7.35	0.92
621	Ginger Root C/S **ORGANIC** ★	0-89836-00621-9	*Zingiber officinale*	China/Peru	3	16.75	2.09
370	Ginger Root Ground	0-89836-00370-6	*Zingiber officinale*	China	5	7.60	0.95
2610	Ginger Root Ground **ORGANIC** ★	0-89836-02610-1	*Zingiber officinale*	Peru	5	12.75	1.59
7010	Ginger Root Ground **ORGANIC**, **FAIR TRADE CERTIFIED™**	0-89836-07010-4	*Zingiber officinale*	Sri Lanka	5	16.75	2.09
2831	i Ginger, Crystallized Cubes **ORGANIC***	0-89836-02831-0	*Zingiber officinale*	China/Figi	3	14.00	1.75
363	i Ginger, Crystallized Cubes Select*	0-89836-00363-8	*Zingiber officinale*	Fiji/Australia/China	3	11.80	1.48
225	i Ginger, Crystallized Slices*	0-89836-00225-9	*Zingiber officinale*	Thailand/China	3.5	8.60	1.08
2697	◊ Ginkgo Leaf C/S **ORGANIC**	0-89836-02697-2	*Ginkgo biloba*	China	17	13.42	1.68
894	◊S Goji Berries Whole (Gou Qi Zi, Lycii)	0-89836-00894-7	*Lycium barbarum*	China	3.5	16.50	2.06
4413	◊ Goldenseal Leaf C/S **ORGANIC**	0-89836-04413-6	*Hydrastis canadensis*	USA	17	35.00	4.38
2589	◊ Goldenseal Root Powder **ORGANIC**	0-89836-02589-0	*Hydrastis canadensis*	USA	4	125.90	15.74
813	◊ Goldenseal Root Powder **ORGANIC** ¼ lb.	0-89836-00813-8	*Hydrastis canadensis*	USA	4	36.75	18.38
573	Gotu Kola Herb C/S **Closeout!**	0-89836-00573-1	*Centella asiatica*	India	8	10.50	1.31
2568	Gotu Kola Herb C/S **ORGANIC**	0-89836-02568-5	*Centella asiatica*	India	8	14.50	1.81
730	Grains of Paradise Seed Whole	0-89836-00730-8	*Aframomum melegueta*	Ivory Coast of Africa	3	24.90	3.11
812	◊ Gravel Root C/S	0-89836-00812-1	*Eutrochium purpureum*	USA	6	14.50	1.81
388	i Gravy Mix, No-Chicken Vegetarian	0-89836-00388-1			3.5	7.00	0.88
353	i Greek Seasoning* **Closeout!**	0-89836-00353-9			3	7.00	0.88
2874	iC Green Tea, Raspberry Flavored **ORGANIC***	0-89836-02874-7			6	30.00	3.75
2875	iC Green Tea, Strawberry Flavored **ORGANIC***	0-89836-02875-4			6	25.00	3.12
GRILLING RUBS							
2877	i Steak & Chop Rub **ORGANIC**	0-89836-02877-8			3	12.00	1.50
4855	i Turkey Rub **ORGANIC** **New!**	0-89836-04855-4				15.67	1.63
GRILLING SEASONINGS							
4872	i Chicken Grilling Seasoning **ORGANIC**	0-89836-04872-1			5.5	12.00	1.50
4874	i Chop Grilling Seasoning **ORGANIC**	0-89836-04874-5			3	12.00	1.50
4871	i Steak Grilling Seasoning **ORGANIC**	0-89836-04871-4			3	12.00	1.50
4875	i Vegetable Grilling Seasoning **ORGANIC**	0-89836-04875-2			3	12.00	1.50
2196	◊ Guar Gum Powder	0-89836-02196-0	*Cyamopsis tetragonolobus*	India	3	18.00	2.25
575	◊C Guarana Seed Powder	0-89836-00575-5	*Paullinia cupana*	Brazil	5	12.50	1.56
2624	i◊ Guardian Spirit **98% ORGANIC**	0-89836-02624-8			5.5	16.30	2.04
2212	Gum Arabic Powder	0-89836-02212-7	*Acacia species*	Africa	3	11.30	1.41
2306	i Gumbo Filé Ground	0-89836-02306-3			6	19.00	2.38
2873	C Gunpowder Green Tea **ORGANIC**, **FAIR TRADE CERTIFIED™** ★	0-89836-02873-0	*Camellia sinensis*	China	4.5	17.50	2.19
1009	C Gunpowder Green Tea, Special Pin Head	0-89836-01009-4	*Camellia sinensis*	China	4.5	8.00	1.00
1060	iC Gunpowder Pearl Mint Green Tea	0-89836-01060-5			4.5	10.00	1.25
4448	Hawthorn Berries Powder **ORGANIC**	0-89836-04448-8	*Crataegus species*	Bulgaria	3.5	12.00	1.50
2576	Hawthorn Berries Whole **ORGANIC** ★	0-89836-02576-0	*Crataegus species*	Bulgaria	4	7.80	0.98
314	Hawthorn Leaf & Flower C/S **ORGANIC**	0-89836-00314-0	*Crataegus species*	Bulgaria	21	10.71	1.34
4401	◊ Henna Leaf, Red Powder **ORGANIC**	0-89836-04401-3	*Lawsonia inermis*	Egypt	4	8.80	1.10
275	i Herbes de Provence ★	0-89836-00275-4			9	8.90	1.11
2900	i Herbes de Provence **ORGANIC** ★	0-89836-02900-3			9	14.50	1.81
2751	i Herby Blend **ORGANIC**	0-89836-02751-1			2	12.67	1.58
788	◊ Hibiscus Flowers C/S	0-89836-00788-9	*Hibiscus sabdariffa*	Burkina Faso/Egypt	5	8.90	1.11
397	◊ Hibiscus Flowers C/S **ORGANIC** ★	0-89836-00397-3	*Hibiscus sabdariffa*	Burkina Faso/Egypt	5	9.95	1.24
2946	◊ Hibiscus Flowers C/S **ORGANIC**, **FAIR TRADE CERTIFIED™**	0-89836-02946-1	*Hibiscus sabdariffa*	Egypt	5	13.15	1.64
4430	◊ Hibiscus Petals Whole **ORGANIC**	0-89836-04430-3	*Hibiscus sabdariffa*	Egypt	9	11.00	1.38

Order by **phone 1-800-669-3275** M-F 7am-6pm CST **fax 1-800-717-4372**

COUNTRY OF ORIGIN

Countries of origin are subject to change. Please contact customer service for current information.

SYMBOLS AND ABBREVIATIONS

C Contains Caffeine
C/S Cut and Sifted
HU Heat Units
S Contains Sulfites
W.C. Wild Crafted
* Not Kosher Certified
★ Best Seller - See page 296
◊ See Safety Information on page 300
i Ingredients listed on page 302

BULK ➤ A - Z

ITEM #		PRODUCT NAME	UPC	BOTANICAL NAME	ORIGIN	APPROX. CUPS/LB.	PRICE/1 LB. UNLESS NOTED	SRP /OZ.
4440	◊	Holy Basil (Tulsi) Herb **ORGANIC** ½ lb.	0-89836-04440-2	*Ocimum sanctum*	USA	10	19.95	4.99
2915		Honeybush Herbal Tea **ORGANIC***	0-89836-02915-7	*Cyclopia intermedia*	South Africa	6	9.95	1.24
584	◊	Horehound Herb C/S	0-89836-00584-7	*Marrubium vulgare*	Bulgaria	12.5	6.40	0.80
207	◊	Horseradish Root Powder	0-89836-00207-5	*Armoracia rusticana*	China	5	8.90	1.11
968	◊	Horsetail Herb (Shavegrass) C/S **ORGANIC** ★	0-89836-00968-5	*Equisetum arvense*	Bulgaria	15	9.25	1.16
656	◊	Horsetail Herb C/S (Shavegrass)	0-89836-00656-1	*Equisetum arvense*	Bulgaria	15	6.10	0.76
762	◊	Hydrangea Root C/S	0-89836-00762-9	*Hydrangea arborescens*	USA	6	16.50	2.06
988	◊	Hyssop Herb C/S **ORGANIC**	0-89836-00988-3	*Hyssopus officinalis*	France	11	9.50	1.19
979	◊	Incense, White Sage Whole	0-89836-00979-1	*Salvia apiana*	USA	64 pcs	18.25	2.28
2942		Indian Black CO_2 Decaf. **ORGANIC, FAIR TRADE CERTIFIED™**	0-89836-02942-3	*Camellia sinensis*	India	6	21.50	2.69
2944	C	Indian Green Tea **ORGANIC, FAIR TRADE CERTIFIED™***	0-89836-02944-7	*Camellia sinensis*	India	6	16.50	2.06
1304	i	Indian Spice Herbal Tea	0-89836-01304-0			3.5	11.50	1.44
5758	i	Indian Spice Herbal Tea **ORGANIC**	0-89836-05758-7			3.5	15.00	1.88
1077	C	Irish Breakfast Black Tea **ORGANIC, FAIR TRADE CERTIFIED™** ★	0-89836-01077-3	*Camellia sinensis*	India	7	12.95	1.62
155	i	Italian Seasoning ★	0-89836-00155-9			12	7.50	0.94
2649	i	Italian Seasoning **ORGANIC** ★	0-89836-02649-1			12	10.75	1.34
2738	i	Jamaican Jerk Seasoning **ORGANIC** ★	0-89836-02738-2			3.5	11.50	1.44
733		Jasmine Flowers Whole	0-89836-00733-9	*Jasminum officinale*	China	28	19.00	2.38
1011	C	Jasmine Green Tea	0-89836-01011-7		China	6	11.80	1.48
1079	C	Jasmine Green Tea **ORGANIC, FAIR TRADE CERTIFIED™** ★	0-89836-01079-7	*Jasminum officinale*	China	6	19.80	2.48
2986	C	Jasmine Pearls Green Tea **ORGANIC**	0-89836-02986-7		China	4	45.00	5.62
587	◊	Juniper Berries Whole	0-89836-00587-8	*Juniperus communis*	Bulgaria	5	7.15	0.89
2545	◊	Juniper Berries Whole **ORGANIC**	0-89836-02545-6	*Juniperus communis*	Bulgaria	5	8.95	1.12
4884		Kale Powder **ORGANIC**	0-89836-04884-4	*Brassica oleracea*	Germany	5	22.00	2.75
1021	C	Kukicha Twig Tea **ORGANIC**	0-89836-01021-6	*Camellia sinensis*	Japan	9	19.25	2.41
4918		Kumaon Black Tea **ORGANIC**	0-89836-04918-6	*Camellia sinensis*	India	7	25.00	3.12
2929	C	Lapsang Souchong Black Tea **ORGANIC**	0-89836-02929-4	*Camellia sinensis*	China	6	15.00	1.88
594		Lavender Flowers Whole ★	0-89836-00594-6	*Lavandula angustifolia*	France/Bulgaria	17	25.20	3.15
1310		Lavender Flowers Whole **ORGANIC** ★	0-89836-01310-1	*Lavandula angustifolia*	France/Argentina	17	31.80	3.98
359		Lemon Balm Leaf C/S **ORGANIC**	0-89836-00359-1	*Melissa officinalis*	Bulgaria	17	16.90	2.11
1070	i◊	Lemon Ginger Herbal Tea	0-89836-01070-4			6	9.75	1.22
4002	i◊	Lemon Ginger Herbal Tea **ORGANIC**	0-89836-04002-2			6	16.75	2.09
329		Lemon Peel C/S **ORGANIC**	0-89836-00329-4	*Citrus limon*	USA	5	15.20	1.90
2536		Lemon Peel Granules **ORGANIC**	0-89836-02536-4	*Citrus limon*	USA	4	14.60	1.82
274		Lemon Peel Powder **ORGANIC**	0-89836-00274-7	*Citrus limon*	USA	4	19.65	2.46
215	i	Lemon Pepper ★	0-89836-00215-0			5	10.70	1.34
2825	i	Lemon Pepper **ORGANIC** ★	0-89836-02825-9			5	15.05	1.88

WORKING TOGETHER *to improve* QUALITY OF LIFE

The farmers who grow our cardamom and allspice in Guatemala are mostly indigenous Mayan (Q'eqchi') people who don't have easy access to medical and dental facilities. To help their community, our Well Earth® program provided funding for a dental clinic operated by FEDECOVERA, a co-op that's the world's largest cardamom supplier. FEDECOVERA cares greatly about their member communities. The co-op organizes health clinics, business support services and several other programs to help their farmers. Our support of the dental clinic, along with fair pricing and all the other aspects of our Well Earth program, not only benefits the hardworking farmers, but also helps maintain the high quality of our products.

ORGANIC CERTIFICATION

Organic products are certified by the USDA and Quality Assurance International.

VOLUME DISCOUNT

5% off when you buy five pounds or more of the same product.

MERCHANDISING

Bulk displays and merchandising solutions on pages 53-60.

BULK ➤ A - Z

ITEM #		PRODUCT NAME	UPC	BOTANICAL NAME	ORIGIN	APPROX. CUPS/LB.	PRICE/1 LB. UNLESS NOTED	SRP /OZ.
4420		Lemon Verbena Leaf C/S **ORGANIC**	0-89836-04420-4	*Aloysia citriodora*	Paraguay	7	13.50	1.69
5763	i	Lemonade Drink Mix **ORGANIC**	0-89836-05763-1			4	7.00	0.88
596	◊	Lemongrass C/S **ORGANIC** ★	0-89836-00596-0	*Cymbopogon citratus*	Sri Lanka	11	8.75	1.09
598	◊	Licorice Root C/S	0-89836-00598-4	*Glycyrrhiza species*	Eastern Europe/Asia	5	7.40	0.92
2579	◊	Licorice Root C/S **ORGANIC**	0-89836-02579-1	*Glycyrrhiza species*	Turkey	4.5	13.95	1.74
2587	◊	Licorice Root Powder **ORGANIC**	0-89836-02587-6	*Glycyrrhiza glabra/uralensis*	Turkey	4.5	17.00	2.12
600	◊	Licorice Sticks	0-89836-00600-4	*Glycyrrhiza species*	Turkey	43 pcs	11.00	1.38
972		Linden Flowers Whole, Select	0-89836-00972-2	*Tilia species*	Bulgaria	51	16.25	2.03
1338	i◊	Luscious Licorice Herbal Tea	0-89836-01338-5			4	10.75	1.34
5773	i◊	Luscious Licorice Herbal Tea **ORGANIC**	0-89836-05773-0			5	16.00	2.00
4887		Maca Powder **ORGANIC*** **New!**	0-89836-04887-5		Peru	3	12.67	1.58
7011		Mace Powder **ORGANIC, FAIR TRADE CERTIFIED™**	0-89836-07011-1	*Myristica fragrans*	Sri Lanka	4.5	35.00	4.38
2682	◊	Magnesium Citrate Powder*	0-89836-02682-8		USA	3	10.50	1.31
2752	i	Mama Garlic Blend **ORGANIC**	0-89836-02752-8			2	10.67	1.33
2943	i	Mango Flavored Green Tea CO_2 Decaf. **ORGANIC, FAIR TRADE CERTIFIED™***	0-89836-02943-0			8	25.00	3.12
2885		Maple Syrup Granules **ORGANIC**	0-89836-02885-3		Canada/USA	3	14.50	1.81
2400		Maple Syrup Powder	0-89836-02400-8		Canada/USA	3	13.50	1.69
160		Marjoram Leaf C/S	0-89836-00160-3	*Origanum majorana*	Egypt	17	6.75	0.84
2618		Marjoram Leaf C/S **ORGANIC**	0-89836-02618-7	*Origanum majorana*	Egypt	18	6.90	0.86
886	◊	Marshmallow Root C/S **ORGANIC** ★	0-89836-00886-2	*Althaea officinalis*	Bulgaria	4.5	14.60	1.82
2765	◊	Marshmallow Root Powder **ORGANIC**	0-89836-02765-8	*Althaea officinalis*	Bulgaria	6	16.50	2.06
MATCHA								
4889	C	Matcha Green Tea Powder, Japanese **ORGANIC**	0-89836-04889-9		Japan	4	44.60	5.58
1017	iC	Citrus Matcha Green Tea **ORGANIC** **New!**	0-89836-01017-9			6	40.00	5.00
1016	iC	Sweet Matcha Green Tea **ORGANIC** **New!**	0-89836-01016-2			4	20.00	2.50
996		Meadowsweet Herb C/S	0-89836-00996-8	*Filipendula ulmaria*	Bulgaria	10	6.19	0.78
2709	◊	Menthol Crystals ½ lb.* ★	0-89836-02709-2	*Mentha arvensis*	China	4	29.00	7.25
214	i	Mexican Seasoning ★	0-89836-00214-3			4	6.85	0.86
4436		Milk Thistle Seed Powder **ORGANIC**	0-89836-04436-5	*Silybum marianum*	Bulgaria	5	14.50	1.81
912		Milk Thistle Seed Whole	0-89836-00912-8	*Silybum marianum*	Bulgaria	3	8.60	1.08
952		Milk Thistle Seed Whole **ORGANIC** ★	0-89836-00952-4	*Silybum marianum*	Bulgaria	3	11.95	1.49
2852		Milk, Non-Fat Powder **ORGANIC** 5 lbs.	0-89836-02852-5		USA	3.5	38.00	0.95
634	◊	Mistletoe Herb C/S	0-89836-00634-9	*Viscum album*	Eastern Europe	6.5	5.60	0.70
4885		Moringa Powder **ORGANIC**	0-89836-04885-1	*Moringa oleifera*	Ghana	4	32.60	4.08
2581	◊	Motherwort Herb C/S **ORGANIC**	0-89836-02581-4	*Leonurus cardiaca*	Bulgaria	14	17.00	2.12
613	◊	Mugwort Herb C/S	0-89836-00613-4	*Artemisia vulgaris*	Bulgaria	21	7.95	0.99
2652	◊	Mugwort Herb C/S **ORGANIC**	0-89836-02652-1	*Artemisia vulgaris*	Bulgaria	21	15.00	1.88
615		Mullein Leaf C/S	0-89836-00615-8	*Verbascum thapsus*	Bulgaria	8	11.90	1.49
2756		Mullein Leaf C/S **ORGANIC***	0-89836-02756-6	*Verbascum thapsus*	Bulgaria	8	13.60	1.70
2859		Mushrooms, Shiitake Chopped **ORGANIC** ½ lb. *	0-89836-02859-4	*Lentinus edodes*	China	7	18.00	4.50
2127		Mushrooms, Shiitake Whole ½ lb.	0-89836-02127-4	*Lentinus edodes*	China	16	13.50	3.38
MUSTARD SEED								
162		Mustard Seed, Brown Whole	0-89836-00162-7	*Brassica juncea*	Canada	3	4.51	0.56
344		Mustard Seed, Brown Whole **ORGANIC** ★	0-89836-00344-7	*Brassica juncea*	Canada	3	4.90	0.61
163		Mustard Seed, Yellow Ground	0-89836-00163-4	*Sinapis alba*	Canada	3.5	4.35	0.54
294		Mustard Seed, Yellow Ground **ORGANIC** ★	0-89836-00294-5	*Sinapis alba*	Canada	3	5.90	0.74
164		Mustard Seed, Yellow Whole	0-89836-00164-1	*Sinapis alba*	Canada	3	4.10	0.51
343		Mustard Seed, Yellow Whole **ORGANIC** ★	0-89836-00343-0	*Sinapis alba*	Canada	3	5.00	0.62
239		Mustard, Hot Ground	0-89836-00239-6	*Brassica juncea*	Canada	3.5	5.10	0.64
617	◊	Myrrh Gum C/S	0-89836-00617-2	*Commiphora myrrha*	Somalia	2	21.00	2.62
616	◊	Myrrh Gum Ground	0-89836-00616-5	*Commiphora myrrha*	Somalia	3	22.00	2.75

Order by **phone 1-800-669-3275** M-F 7am-6pm CST **fax 1-800-717-4372**

BULK ➤ A - Z

ITEM #	PRODUCT NAME	UPC	BOTANICAL NAME	ORIGIN	APPROX. CUPS/LB.	PRICE/1 LB. UNLESS NOTED	SRP /OZ.
2522	Neem Leaf Powder	0-89836-02522-7	*Azadirachta indica*	India	5	9.00	1.12
4950	Nepali Black Tea **ORGANIC New!**	0-89836-04950-6			7	20.00	2.50
4951	Nepali Green Pearl Tea **ORGANIC New!**	0-89836-04951-3			5	32.00	4.00
618	Nettle, Stinging Leaf C/S	0-89836-00618-9	*Urtica dioica*	Bulgaria	21	9.45	1.18
961	Nettle, Stinging Leaf C/S **ORGANIC** ★	0-89836-00961-6	*Urtica dioica*	Bulgaria	21	10.95	1.37
2634	Nettle, Stinging Leaf Powder **ORGANIC**	0-89836-02634-7	*Urtica dioica*	Bulgaria	7	16.90	2.11
2566	Nettle, Stinging Root C/S **ORGANIC**	0-89836-02566-1	*Urtica dioica*	Bulgaria	4	15.00	1.88
NUTMEG							
165	Nutmeg Ground	0-89836-00165-8	*Myristica fragrans*	Indonesia	4.5	24.50	3.06
2607	Nutmeg Ground **ORGANIC** ★	0-89836-02607-1	*Myristica fragrans*	India	4.5	27.50	3.44
7013	Nutmeg Ground **ORGANIC, FAIR TRADE CERTIFIED™**	0-89836-07013-5	*Myristica fragrans*	Sri Lanka	4.5	29.00	3.62
257	Nutmeg Pieces	0-89836-00257-0	*Myristica fragrans*	Indonesia	3	27.00	3.38
166	Nutmeg Whole	0-89836-00166-5	*Myristica fragrans*	Sri Lanka	128 pcs	29.50	3.69
2606	Nutmeg Whole **ORGANIC**	0-89836-02606-4	*Myristica fragrans*	Sri Lanka	128 pcs	32.00	4.00
7014	Nutmeg Whole **ORGANIC FAIR TRADE CERTIFIED™**	0-89836-07014-2	*Myristica fragrans*	Sri Lanka	128 pcs	32.00	4.00
846	Oatstraw Green Tops C/S **ORGANIC** ★	0-89836-00846-6	*Avena sativa*	USA	12	12.50	1.56
2759	Olive Leaf Powder **ORGANIC**	0-89836-02759-7	*Olea europaea*	Spain	8	12.50	1.56
2714	Olive Leaf Whole **ORGANIC**	0-89836-02714-6	*Olea europaea*	Spain	22	9.00	1.12
2918	i Onion Soup & Dip Mix **ORGANIC**	0-89836-02918-8			3	7.50	0.94
ONIONS							
167	Onion, White Chopped	0-89836-00167-2	*Allium cepa*	USA	5.5	5.10	0.64
372	Onion, White Chopped **ORGANIC** ★	0-89836-00372-0	*Allium cepa*	USA	5	8.40	1.05
287	Onion, White Flakes, Toasted	0-89836-00287-7	*Allium cepa*	USA	5	6.60	0.82
168	Onion, White Granules	0-89836-00168-9	*Allium cepa*	USA	3.5	5.50	0.69
2914	Onion, White Granules **ORGANIC** ★	0-89836-02914-0	*Allium cepa*	USA	3.5	9.95	1.24
346	Onion, White Minced	0-89836-00346-1	*Allium cepa*	USA	4	5.60	0.70
373	Onion, White Minced **ORGANIC** ★	0-89836-00373-7	*Allium cepa*	USA	4	7.85	0.98
169	Onion, White Powder	0-89836-00169-6	*Allium cepa*	USA	4	5.10	0.64
371	Onion, White Powder **ORGANIC** ★	0-89836-00371-3	*Allium cepa*	USA	4	7.80	0.98
985	Orange Peel C/S **ORGANIC**	0-89836-00985-2	*Citrus sinensis*	USA	6.5	12.05	1.51
171	Orange Peel C/S ¼"	0-89836-00171-9	*Citrus sinensis*	USA	8	7.00	0.88
172	Orange Peel Granules	0-89836-00172-6	*Citrus sinensis*	USA	4	8.50	1.06
261	Orange Peel Granules **ORGANIC**	0-89836-00261-7	*Citrus sinensis*	USA	4	11.60	1.45
260	Orange Peel Powder **ORGANIC**	0-89836-00260-0	*Citrus sinensis*	USA	3.5	11.05	1.38
2911	iC Orange Spice Black Tea **ORGANIC***	0-89836-02911-9		Sri Lanka	7.5	18.00	2.25
1339	i◊ Orange Spice Herbal Tea	0-89836-01339-2			7	10.25	1.28
OREGANO							
173	Oregano Leaf, Mediterranean C/S	0-89836-00173-3	*Origanum onites*	Turkey	11	9.20	1.15
281	Oregano Leaf, Mediterranean C/S **ORGANIC** ★	0-89836-00281-5	*Origanum onites*	Turkey	11	11.00	1.38
175	Oregano Leaf, Mexican C/S	0-89836-00175-7	*Lippia graveolens*	Mexico	13	7.90	0.99
782	◊ Oregon Grape Root C/S	0-89836-00782-7	*Mahonia aquifolium*	USA	6	14.92	1.87
2740	i Oriental Seasoning **ORGANIC**	0-89836-02740-5			3.5	13.00	1.62
623	◊ Orris Root C/S*	0-89836-00623-3	*Iris germanica*	Morocco	4	17.85	2.23
622	◊ Orris Root Powder	0-89836-00622-6	*Iris germanica*	Morocco	4.5	18.90	2.36
PAPRIKA							
714	Paprika Ground **ORGANIC** ★	0-89836-00714-8	*Capsicum annuum*	Spain/Peru/Israel	5	11.20	1.40
176	Paprika, Hungarian Ground	0-89836-00176-4	*Capsicum annuum*	Hungary	3	11.30	1.41
4873	Paprika, Smoked Ground **ORGANIC** ★	0-89836-04873-8	*Capsicum annuum*	Spain	3.5	11.50	1.44
4426	Paprika, Spanish Smoked Ground * ★	0-89836-04426-6	*Capsicum annuum*	Spain	5	9.90	1.24
177	Paprika, Sweet Spanish Ground	0-89836-00177-1	*Capsicum annuum*	Spain	4	7.70	0.96
178	Parsley Leaf Flakes	0-89836-00178-8	*Petroselinum crispum*	USA	27	10.25	1.28
350	Parsley Leaf Flakes **ORGANIC** ★	0-89836-00350-8	*Petroselinum crispum*	Israel/Germany/Tunisia	29	13.95	1.74

ORGANIC CERTIFICATION

Organic products are certified by the USDA and Quality Assurance International.

VOLUME DISCOUNT

5% off when you buy five pounds or more of the same product.

MERCHANDISING

Bulk displays and merchandising solutions on pages 53-60.

BULK ➤ A - Z

ITEM #		PRODUCT NAME	UPC	BOTANICAL NAME	ORIGIN	APPROX. CUPS/LB.	PRICE/1 LB. UNLESS NOTED	SRP /OZ.
625		Passion Flower Herb C/S	0-89836-00625-7	*Passiflora incarnata*	France	9.5	10.95	1.37
702		Pau d'Arco Bark C/S ★	0-89836-00702-5	*Tabebuia impetiginosa*	Brazil	8.5	7.00	0.88
954		Pau d'Arco Bark Powder	0-89836-00954-8	*Tabebuia impetiginosa*	Brazil	4	11.00	1.38
628	◊	Pennyroyal Herb, European C/S	0-89836-00628-8	*Mentha pulegium*	Morocco	15	8.50	1.06
5696	i	Pepperman (A Salty Peppery Blend) **ORGANIC**	0-89836-05696-2			2	12.70	1.59
780		Peppermint Leaf C/S ★	0-89836-00780-3	*Mentha x piperita*	USA	15	8.75	1.09
630		Peppermint Leaf C/S **ORGANIC** ★	0-89836-00630-1	*Mentha x piperita*	USA	15	12.75	1.59
PEPPER								
181		Pepper, Black Coarse Grind	0-89836-00181-8	*Piper nigrum*	Vietnam/India	4	12.00	1.50
2601		Pepper, Black Coarse Grind **ORGANIC** ★	0-89836-02601-9	*Piper nigrum*	India/Vietnam	4	15.10	1.89
7001		Pepper, Black Coarse Grind **ORGANIC**, **FAIR TRADE CERTIFIED™**	0-89836-07001-2	*Piper nigrum*	India	4	15.40	1.92
282		Pepper, Black Cracked	0-89836-00282-2	*Piper nigrum*	Vietnam/India	4	11.10	1.39
298		Pepper, Black Fine Grind	0-89836-00298-3	*Piper nigrum*	Vietnam/India	4	10.50	1.31
2602		Pepper, Black Fine Grind **ORGANIC**	0-89836-02602-6	*Piper nigrum*	India/Vietnam	4	15.10	1.89
7002		Pepper, Black Fine Grind **ORGANIC**, **FAIR TRADE CERTIFIED™**	0-89836-07002-9	*Piper nigrum*	India	4	15.40	1.92
211		Pepper, Black Medium Grind	0-89836-00211-2	*Piper nigrum*	Vietnam/India	4	12.60	1.58
2600		Pepper, Black Medium Grind **ORGANIC** ★	0-89836-02600-2	*Piper nigrum*	India/Vietnam	4	15.10	1.89
7000		Pepper, Black Medium Grind **ORGANIC**, **FAIR TRADE CERTIFIED™** ★	0-89836-07000-5	*Piper nigrum*	India	4	15.40	1.92
182		Pepper, White Fine Grind	0-89836-00182-5	*Piper nigrum*	Indonesia	4	12.75	1.59
2772		Pepper, White Fine Grind **ORGANIC**	0-89836-02772-6	*Piper nigrum*	Sri Lanka/India	4	13.50	1.69
7005		Pepper, White Ground **ORGANIC**, **FAIR TRADE CERTIFIED™**	0-89836-07005-0	*Piper nigrum*	India/Sri Lanka	4	16.00	2.00
PEPPERCORNS								
2603		Peppercorns, Black Whole **ORGANIC** ★	0-89836-02603-3	*Piper nigrum*	India/Vietnam	3	14.50	1.81
248		Peppercorns, Black Tellicherry Whole	0-89836-00248-8	*Piper nigrum*	India	3	12.00	1.50
2955		Peppercorns, Black Tellicherry Whole **ORGANIC** ★	0-89836-02955-3	*Piper nigrum*	India	3	14.50	1.81
183		Peppercorns, Black Whole ★	0-89836-00183-2	*Piper nigrum*	Vietnam/India	3	10.80	1.35
7003		Peppercorns, Black Whole **ORGANIC**, **FAIR TRADE CERTIFIED™** ★	0-89836-07003-6	*Piper nigrum*	India	3	15.00	1.88
2896		Peppercorns, Green Whole **ORGANIC**	0-89836-02896-9	*Piper nigrum*	India	8	22.70	2.84
256	◊	Peppercorns, Pink Whole	0-89836-00256-3	*Schinus terebinthifolius*	Brazil	5.5	25.80	3.22
2897	◊	Peppercorns, Pink Whole **ORGANIC** ½ lb.	0-89836-02897-6	*Schinus terebinthifolius*	Brazil	5.5	25.00	6.25
230	◊	Peppercorns, Sichuan Whole	0-89836-00230-3	*Zanthoxylum bungeanum*	China	8	20.00	2.50
184		Peppercorns, White Whole	0-89836-00184-9	*Piper nigrum*	Sri Lanka	3	13.00	1.62
2771		Peppercorns, White Whole **ORGANIC**	0-89836-02771-9	*Piper nigrum*	Sri Lanka	3	15.10	1.89
7004		Peppercorns, White Whole **ORGANIC**, **FAIR TRADE CERTIFIED™**	0-89836-07004-3	*Piper nigrum*	Sri Lanka	3	15.00	1.88
PEPPER BLENDS								
2769	i	Garlic Pepper **ORGANIC***	0-89836-02769-6			3	14.80	1.85
215	i	Lemon Pepper ★	0-89836-00215-0			5	10.70	1.34
2825	i	Lemon Pepper **ORGANIC** ★	0-89836-02825-9			5	15.05	1.88
258	iS	Peppermill, Gourmet Four Peppercorn Blend ★	0-89836-00258-7			3.5	16.40	2.05
2902	i	Peppermill, Gourmet Three Pepper Blend **ORGANIC** ★	0-89836-02902-7			3.5	18.90	2.36
325	iS	Peppermill, Gourmet Three Peppercorn Blend	0-89836-00325-6			3.5	13.80	1.72
366	i	Veggie Pepper Seasoning ★	0-89836-00366-9			4	9.00	1.12
2748	i	Veggie Pepper Seasoning **ORGANIC**	0-89836-02748-1			4.5	15.90	1.99
2901	i	Pickling Spice **ORGANIC** ★	0-89836-02901-0			5.5	9.75	1.22
238	i	Pickling Spice, Mild Sweet	0-89836-00238-9			5.5	8.00	1.00
185	i	Pickling Spice, Spicy ★	0-89836-00185-6			5.5	9.25	1.16

Order by **phone 1-800-669-3275** M-F 7am-6pm CST **fax 1-800-717-4372**

BULK ➤ A - Z

ITEM #		PRODUCT NAME	UPC	BOTANICAL NAME	ORIGIN	APPROX. CUPS/LB.	PRICE/1 LB. UNLESS NOTED	SRP /OZ.
2186	i	Pineapple, Dehydrated Diced*	0-89836-02186-1	*Ananas comosus*	Thailand	3	8.00	1.00
232	i	Pizza Seasoning ★	0-89836-00232-7			8	8.00	1.00
2725	i	Pizza Seasoning **ORGANIC** ★	0-89836-02725-2			8	13.25	1.66
POPCORN SEASONINGS								
2150	i	Popcorn Seasoning, Cheddar & Spice*	0-89836-02150-2			3	11.00	1.38
2143	i	Popcorn Seasoning, Cheddar Cheese* ★	0-89836-02143-4			3	10.50	1.31
2152	i	Popcorn Seasoning, Sour Cream & Onion Flavored (Kosher Dairy)	0-89836-02152-6			3	11.00	1.38
186		Poppy Seed Whole	0-89836-00186-3	*Papaver somniferum*	Turkey	3	7.15	0.89
2616		Poppy Seed Whole **ORGANIC** ★	0-89836-02616-3	*Papaver somniferum*	Turkey	3	6.95	0.87
2855		Potato Starch **ORGANIC**	0-89836-02855-6	*Solanum tuberosum*	Austria	2.5	5.60	0.70
187	i	Poultry Seasoning	0-89836-00187-0			7	8.50	1.06
2724	i	Poultry Seasoning **ORGANIC** ★	0-89836-02724-5			7	14.75	1.84
863	◊	Psyllium Husk **ORGANIC** ★	0-89836-00863-3	*Plantago ovata*	India	8	9.50	1.19
709	◊	Psyllium Husk Powder	0-89836-00709-4	*Plantago ovata*	India	3.5	7.50	0.94
2938	◊	Psyllium Husk Powder **ORGANIC*** ★	0-89836-02938-6	*Plantago ovata*	India	3.5	9.95	1.24
783	◊	Psyllium Husk Whole	0-89836-00783-4	*Plantago ovata*	India	8	8.00	1.00
2939	◊	Psyllium Seed Powder **ORGANIC**	0-89836-02939-3	*Plantago ovata*	India	3	9.95	1.24
839	◊	Psyllium Seed Whole **ORGANIC**	0-89836-00839-8	*Plantago ovata*	India	3.5	5.00	0.62
700	i	Pumpkin Pie Spice ★	0-89836-00700-1			4.5	7.40	0.92
2739	i	Pumpkin Pie Spice **ORGANIC** ★	0-89836-02739-9			4.5	9.75	1.22
2926	i	Ranch Dip & Dressing Mix **ORGANIC**	0-89836-02926-3			3	7.95	0.99
5755	i	Ras El Hanout Seasoning **ORGANIC** ★	0-89836-05755-6			4	16.00	2.00
638		Raspberry, Red Leaf C/S	0-89836-00638-7	*Rubus idaeus*	Bulgaria	18	8.15	1.02
732		Raspberry, Red Leaf C/S **ORGANIC** ★	0-89836-00732-2	*Rubus idaeus*	Bulgaria	18	10.50	1.31
639	◊	Red Clover Blossoms Whole	0-89836-00639-4	*Trifolium pratense*	Bulgaria	25	16.05	2.01
2620	◊	Red Clover Blossoms Whole **ORGANIC**	0-89836-02620-0	*Trifolium pratense*	Bulgaria	25	23.10	2.89
2762	i	Refried Pinto Bean Mix **ORGANIC***	0-89836-02762-7			5	9.25	1.16
5771	i	Relaxing Herbal Tea **ORGANIC**	0-89836-05771-6			20	16.00	2.00
2637	◊	Rhubarb Root, Turkey Powder	0-89836-02637-8	*Rheum officinale or palmatum*	China	5	9.90	1.24
2828		Rooibos Tea **ORGANIC, FAIR TRADE CERTIFIED™** ★	0-89836-02828-0	*Aspalathus linearis*	South Africa	7	13.80	1.72
641		Rose Petals, Red ★	0-89836-00641-7	*Rosa species*	Pakistan	20	12.00	1.50
4893		Rose Petals, Red **ORGANIC**	0-89836-04893-6		India	28	24.00	3.00
697		Rosebuds & Petals, Pink ★	0-89836-00697-4	*Rosa centifolia*	Morocco	11.5	27.00	3.38
2910		Rosehips Powder **ORGANIC**	0-89836-02910-2	*Rosa canina*	Bulgaria	4.5	8.50	1.06
644		Rosehips Whole	0-89836-00644-8	*Rosa canina*	Bulgaria	4.5	6.00	0.75
2556		Rosehips Whole **ORGANIC** ★	0-89836-02556-2	*Rosa canina*	Bulgaria	4.5	7.50	0.94
999		Rosehips, Seedless C/S **ORGANIC** ★	0-89836-00999-9	*Rosa canina*	Bulgaria	4	9.00	1.12
2887		Rosemary Leaf Powder **ORGANIC**	0-89836-02887-7	*Rosmarinus officinalis*	Spain/Morocco	8	8.25	1.03
189		Rosemary Leaf Whole	0-89836-00189-4	*Rosmarinus officinalis*	Morocco	9	7.50	0.94
379		Rosemary Leaf Whole **ORGANIC** ★	0-89836-00379-9	*Rosmarinus officinalis*	Spain	13	8.50	1.06
646	◊	Safflower Petals Whole	0-89836-00646-2	*Carthamus tinctorius*	China	21	22.00	2.75
297		Saffron, Spanish (1 oz. decorative tin)	8-43603-07401-2	*Crocus sativus*	Afghanistan		150.00	300.00
192		Sage Leaf Crushed	0-89836-00192-4	*Salvia officinalis*	Albania	17	8.00	1.00
190		Sage Leaf Ground **Closeout!**	0-89836-00190-0	*Salvia officinalis*	Albania	9.5	9.00	1.12
336		Sage Leaf Ground **ORGANIC**	0-89836-00336-2	*Salvia officinalis*	Albania	8	12.25	1.53
191		Sage Leaf Rubbed	0-89836-00191-7	*Salvia officinalis*	Albania	12.5	8.50	1.06
236		Sage Leaf Rubbed **ORGANIC** ★	0-89836-00236-5	*Salvia officinalis*	Albania	11.5	13.00	1.62
393	◊	St. John's Wort Herb C/S **ORGANIC**	0-89836-00393-5	*Hypericum perforatum*	Bulgaria	12	7.95	0.99

ORGANIC CERTIFICATION

Organic products are certified by the USDA and Quality Assurance International.

VOLUME DISCOUNT

5% off when you buy five pounds or more of the same product.

MERCHANDISING

Bulk displays and merchandising solutions on pages 53-60.

BULK ➤ A - Z

ITEM #	PRODUCT NAME	UPC	BOTANICAL NAME	ORIGIN	APPROX. CUPS/LB.	PRICE/1 LB. UNLESS NOTED	SRP /OZ.
SALT, GOURMET							
4418	Salt, Alder Smoked, Coarse Grind*	0-89836-04418-1		USA	1.5	9.50	1.19
4407	Salt, Himalayan Pink, Coarse Grind ★	0-89836-04407-5		Pakistan	1.5	7.00	0.88
4417	Salt, Himalayan Pink, Fine Grind* ★	0-89836-04417-4		Pakistan	1.5	7.00	0.88
4419	Salt, Kosher Flake	0-89836-04419-8		S. Korea/New Zealand	3	5.00	0.62
4408	Sea Salt, Applewood Smoked, Medium Grind*	0-89836-04408-2		USA	2	9.50	1.19
4412	Sea Salt, Fleur de Sel	0-89836-04412-9		France	2	13.00	1.62
4409	Sea Salt, Grey, Fine Grind	0-89836-04409-9		France	2	8.00	1.00
4894	Sel Gris (Tamise) Grey Salt **New!**	0-89836-04894-3			2.5	10.00	1.25
SALT							
2881	◊ Dead Sea Salt 5 lbs.* ★	0-89836-02881-5		Israel	1.5	13.25	0.33
2720	i◊ Mineral Bath Salts* ★	0-89836-02720-7			1.6	6.00	0.75
333	Sea Salt, Coarse 5 lbs.*	0-89836-00333-1		Italy	2	7.65	0.19
193	Sea Salt, Table Grind 5 lbs.	0-89836-00193-1		France	1.5	6.65	0.17
2540	Sarsaparilla Root, Indian C/S	0-89836-02540-1	*Hemidesmus indicus*	India	4.5	15.75	1.97
651	Sarsaparilla Root, Jamaican C/S	0-89836-00651-6	*Smilax regelii*	Jamaica	7.5	32.00	4.00
652	◊ Sassafras Bark C/S	0-89836-00652-3	*Sassafras albidium*	USA	6	35.60	4.45
1324	Saw Palmetto Berries C/S	0-89836-01324-8	*Serenoa repens*	USA	3	17.80	2.22
2401	Saw Palmetto Berries Powder	0-89836-02401-5	*Serenoa repens*	USA	5.5	21.00	2.62
653	Saw Palmetto Berries Whole, W.C.	0-89836-00653-0	*Serenoa repens*	USA	6.5	21.00	2.62
899	◊ Schisandra Berries (Wu Wei Zi) Whole	0-89836-00899-2	*Schisandra species*	China	4.5	23.80	2.98
844	Scullcap Herb C/S **ORGANIC**	0-89836-00844-2	*Scutellaria lateriflora*	USA	12.5	18.00	2.25
2554	Scullcap Herb Powder **ORGANIC**	0-89836-02554-8	*Scutellaria lateriflora*	USA	8	20.00	2.50
2827	C Se Chung Special Oolong Tea **ORGANIC**	0-89836-02827-3	*Camellia sinensis*	China	8	22.50	2.81
1075	C Sencha Leaf Green Tea **ORGANIC**	0-89836-01075-9	*Camellia sinensis*	China	7	17.50	2.19
791	◊ Senna Leaf C/S	0-89836-00791-9	*Cassia angustifolia*	India	13	8.25	1.03
2702	◊ Senna Leaf C/S **ORGANIC**	0-89836-02702-3	*Cassia angustifolia*	India	13	9.80	1.23
790	◊ Senna Leaf Powder **Closeout!**	0-89836-00790-2	*Cassia angustifolia*	India	5.5	11.55	1.44
2909	◊ Senna Leaf Powder **ORGANIC**	0-89836-02909-6	*Cassia angustifolia*	India	5.5	14.25	1.78
655	◊ Senna Leaf Whole	0-89836-00655-4	*Cassia angustifolia*	India	24	7.15	0.89
213	Sesame Seed Hulled Whole	0-89836-00213-6	*Sesamum indicum*	Ethiopia	3.5	5.00	0.62
342	Sesame Seed Hulled Whole **ORGANIC** ★	0-89836-00342-3	*Sesamum indicum*	Ethiopia	3.5	5.60	0.70
2961	Sesame Seed, Black **ORGANIC**	0-89836-02961-4	*Sesamum indicum*	India	3.5	6.00	0.75
2565	◊ Sheep Sorrel Herb C/S **ORGANIC**	0-89836-02565-4	*Rumex acetosella*	Bulgaria	10	14.70	1.84
2755	◊ Sheep Sorrel Herb Powder **ORGANIC**	0-89836-02755-9	*Rumex acetosella*	Bulgaria	6.5	16.00	2.00
657	◊ Shepherd's Purse Herb C/S	0-89836-00657-8	*Capsella bursa-pastoris*	Hungary	10	9.00	1.12
2905	◊ Slippery Elm Inner Bark C/S **ORGANIC**	0-89836-02905-8	*Ulmus rubra*	USA	17	38.00	4.75
659	◊ Slippery Elm Inner Bark C/S, W.C.	0-89836-00659-2	*Ulmus rubra*	USA	17	30.00	3.75
2820	◊ Slippery Elm Inner Bark Powder **ORGANIC**, W.C.	0-89836-02820-4	*Ulmus rubra*	USA	8	32.50	4.06
658	◊ Slippery Elm Inner Bark Powder, W.C.	0-89836-00658-5	*Ulmus rubra*	USA	8	21.50	2.69
2786	i Soup Vegetable Blend **ORGANIC***	0-89836-02786-3			6	14.00	1.75
2007	i◊ Soup Vegetable Blend, Deluxe ★	0-89836-02007-9			6.5	10.80	1.35
2124	i Soup Vegetable Blend, Hearty Stew	0-89836-02124-3			6.5	9.10	1.14
384	i Spaghetti Seasoning	0-89836-00384-3			6	6.85	0.86
662	Spearmint Leaf C/S	0-89836-00662-2	*Mentha spicata*	USA	17	7.25	0.91
781	Spearmint Leaf C/S **ORGANIC** ★	0-89836-00781-0	*Mentha spicata*	USA	19	11.20	1.40
354	Spinach Flakes **ORGANIC**	0-89836-00354-6	*Spinacia oleracea*	Germany	20	16.90	2.11
358	Spinach Powder **ORGANIC**	0-89836-00358-4	*Spinacia oleracea*	Germany	5	17.00	2.12
2214	Spirulina Powder	0-89836-02214-1	*Spirulina platensis*	USA/China	4.5	20.50	2.56
2701	Spirulina Powder **ORGANIC** ★	0-89836-02701-6	*Spirulina platensis*	China	4.5	25.00	3.12
52214	Spirulina Powder ½ lb.	0-89836-52214-6	*Spirulina platensis*	USA/China	4.5	11.10	2.78

Order by **phone 1-800-669-3275** M-F 7am-6pm CST **fax 1-800-717-4372**

COUNTRY OF ORIGIN

Countries of origin are subject to change. Please contact customer service for current information.

SYMBOLS AND ABBREVIATIONS

C Contains Caffeine
C/S Cut and Sifted
HU Heat Units
S Contains Sulfites
W.C. Wild Crafted
* Not Kosher Certified
★ Best Seller - See page 296
◊ See Safety Information on page 300
i Ingredients listed on page 302

BULK ➤ A - Z

ITEM #		PRODUCT NAME	UPC	BOTANICAL NAME	ORIGIN	APPROX. CUPS/LB.	PRICE/1 LB. UNLESS NOTED	SRP /OZ.
198		Star Anise (Select) Whole	0-89836-00198-6	*Illicium verum*	Vietnam	8	11.95	1.49
2891		Star Anise, Select, Whole **ORGANIC** ★	0-89836-02891-4	*Illicium verum*	Vietnam	8	11.50	1.44
2685		Stevia Extract Powder ¼ lb.*	0-89836-02685-9	*Stevia rebaudiana*	China	3	17.85	8.93
4414		Stevia Herb C/S **ORGANIC***	0-89836-04414-3	*Stevia rebaudiana*	Paraguay/Spain/India	7	18.00	2.25
2689		Stevia Herb Powder **ORGANIC***	0-89836-02689-7	*Stevia rebaudiana*	Paraguay/Spain/India	5.5	14.65	1.83
2951		Sucanat® **ORGANIC, FAIR TRADE CERTIFIED™ Closeout!**	0-89836-02951-5		Paraguay	2	4.75	0.59
2754		Sugar, Cane **ORGANIC** 5 lbs.	0-89836-02754-2		Brazil	2	13.50	0.34
2950		Sugar, Cane **ORGANIC, FAIR TRADE CERTIFIED™** 5 lbs.	0-89836-02950-8		Paraguay	2	13.50	0.34
4920	i	Sumac Berries, Ground	0-89836-04920-9		Turkey	4	12.00	1.50
304		Summer Savory Leaf C/S	0-89836-00304-1	*Satureja hortensis*	USA	14	15.25	1.91
1016		Sweet Matcha Green Tea **ORGANIC New!**	0-89836-01016-2				20.00	2.50
347	i	Taco Seasoning ★	0-89836-00347-8			3.5	7.90	0.99
2778	i	Taco Seasoning **ORGANIC** ★	0-89836-02778-8			4	11.75	1.47
5750	i	Tandoori Masala Seasoning **ORGANIC**	0-89836-05750-1			3.5	12.00	1.50
199		Tarragon Leaf C/S	0-89836-00199-3	*Artemisia dracunculus*	Israel	18	25.90	3.24
317		Tarragon Leaf C/S **ORGANIC**	0-89836-00317-1	*Artemisia dracunculus*	France/Bulgaria	15	40.00	5.00
2967	i	Thai Seasoning **ORGANIC** ★	0-89836-02967-6			2	12.00	1.50
200		Thyme Leaf	0-89836-00200-6	*Thymus vulgaris*	Poland	7	8.00	1.00
201		Thyme Leaf Ground	0-89836-00201-3	*Thymus vulgaris*	Poland	5.5	7.50	0.94
378		Thyme Leaf **ORGANIC** ★	0-89836-00378-2	*Thymus vulgaris*	Poland	10.5	15.95	1.99
2005		Tomato Flakes **Closeout!**	0-89836-02005-5	*Lycopersicon esculentum*	China	10.5	11.39	1.42
2788		Tomato Flakes **ORGANIC***	0-89836-02788-7	*Lycopersicon esculentum*	USA	10	14.90	1.86
2112		Tomato Powder	0-89836-02112-0	*Lycopersicon esculentum*	Switzerland	2.5	8.25	1.03
2758	i	Tomato Powder **ORGANIC**	0-89836-02758-0	*Lycopersicon esculentum*	USA	2.5	14.00	1.75
5757	i	Turkey Brine **ORGANIC New!**	0-89836-05757-0			2	6.84	0.71
4855	i	Turkey Rub **ORGANIC New!**	0-89836-04855-4			4.5	15.67	1.63
4221	i	Turmeric Blend, Daily **ORGANIC**	0-89836-04221-7			3.24	14.50	1.81
4219	i	Turmeric Blend, Savory **ORGANIC**	0-89836-04219-4			3.24	14.50	1.81
4220	i	Turmeric Blend, Sweet **ORGANIC**	0-89836-04220-0			3.24	14.50	1.81
4916	i	Turmeric Chai Black Tea **ORGANIC**	0-89836-04916-2			4.5	15.00	1.88
4915	i	Turmeric Ginger Herbal Tea **ORGANIC** ★	0-89836-04915-5			3.5	16.00	2.00

Promoting CLIMATE RESILIENCE *with our sourcing* PARTNERS

Small organic farmers in Kerala, India have suffered the effects of climate change with a few catastrophic years of flooding, landslides and droughts. To help these farmers recover from devastating losses and plan for a more resilient future, we worked with our supplier in the region, Peermade Development Society Organic Spices (PDS), to provide training and support.

Together with PDS, we supported an organic agricultural training program focused on rebuilding farms and the entrepreneurial spirit of the farmers. The program will bring in experts to help farmers rebuild the soil and biodiversity lost on their farms. By promoting local varieties of drought and/or flood resistant organic pepper, turmeric and ginger, the program will make farms and farming families more resilient in extreme weather. Educating farmers on sustainable solutions will help them adapt to a changing world and continue to grow high-quality organic spices for generations to come.

ORGANIC CERTIFICATION

Organic products are certified by the USDA and Quality Assurance International.

VOLUME DISCOUNT

5% off when you buy five pounds or more of the same product.

MERCHANDISING

Bulk displays and merchandising solutions on pages 53-60.

BULK ➤ A - Z

ITEM #		PRODUCT NAME	UPC	BOTANICAL NAME	ORIGIN	APPROX. CUPS/LB.	PRICE/1 LB. UNLESS NOTED	SRP /OZ.
2604		Turmeric Root Ground **ORGANIC** ★	0-89836-02604-0	*Curcuma longa*	India/Guatemala/ Nicaragua	3.24	8.75	1.09
7015		Turmeric Root Powder **ORGANIC, FAIR TRADE CERTIFIED™** ★	0-89836-07015-9	*Curcuma longa*	India/Nicaragua	5	10.70	1.34
2605		Turmeric Root Tea Bag Cut & Sifted **ORGANIC**	0-89836-02605-7	*Curcuma longa*	India/Guatemala/ Nicaragua	4	8.20	1.02
4604		Turmeric Root Whole **ORGANIC**	0-89836-04604-8			3.5	9.00	1.12
202		Turmeric Root, Minimum 5% Curcumin Ground	0-89836-00202-0	*Curcuma longa*	India	5	6.90	0.86
2571	◊	Uva Ursi Leaf C/S **ORGANIC**	0-89836-02571-5	*Arctostaphylos uva-ursi*	Eastern Europe	17	12.50	1.56
669	◊	Uva Ursi Leaf Whole	0-89836-00669-1	*Arctostaphylos uva-ursi*	Bulgaria	17	9.30	1.16
670	◊	Valerian Root C/S	0-89836-00670-7	*Valeriana officinalis*	Bulgaria	3.5	10.00	1.25
888	◊	Valerian Root C/S **ORGANIC** ★	0-89836-00888-6	*Valeriana officinalis*	Bulgaria	3.5	14.00	1.75
2549	◊	Valerian Root Powder **ORGANIC**	0-89836-02549-4	*Valeriana officinalis*	USA	4.5	20.00	2.50
VANILLA								
2344		Vanilla Beans **ORGANIC, FAIR TRADE CERTIFIED™** ¼ lb.	0-89836-02344-5	*Vanilla planifolia*	Madagascar		157.00	78.50
2577		Vanilla Beans Whole **ORGANIC** ¼ lb.	0-89836-02577-7	*Vanilla planifolia*	Madagascar		142.00	71.00
2315		Vanilla Beans, Madagascar Whole	0-89836-02315-5	*Vanilla planifolia*	Madagascar		496.00	62.00
2341		Vanilla Beans, Madagascar ¼ lb.	0-89836-02341-4	*Vanilla planifolia*	Madagascar		138.00	69.00
2574		Vanilla Beans, Whole **ORGANIC**	0-89836-02574-6	*Vanilla planifolia*	Madagascar		517.00	64.62
366	i	Veggie Pepper Seasoning ★	0-89836-00366-9			4	9.00	1.12
2748	i	Veggie Pepper Seasoning **ORGANIC**	0-89836-02748-1			4.5	15.90	1.99
2445	◊	Vitamin C Powder (1 Tbsp. Contains 3,400 mg Vitamin C)	0-89836-02445-9		China	2	16.25	2.03
4404	i◊	Warming Crimson Berry Herbal Tea **ORGANIC**	0-89836-04404-4			6.5	17.25	2.16
2521	◊	Wheatgrass Powder **ORGANIC**	0-89836-02521-0	*Triticum aestivum*	Germany	4.5	15.50	1.94
1058	C	White Peony White Tea **ORGANIC**	0-89836-01058-2	*Camellia sinensis*	China	6	19.25	2.41
2870	iC	White Tea, Tangerine Flavored **ORGANIC***	0-89836-02870-9			6	22.50	2.81
680	◊	Wild Cherry Bark C/S, W.C.	0-89836-00680-6	*Prunus serotina*	USA	6	8.60	1.08
2760		Wild Yam Root C/S **ORGANIC**	0-89836-02760-3	*Dioscorea villosa*	USA	5	17.00	2.12
679	◊	Willow Bark C/S	0-89836-00679-0	*Salix species*	Bulgaria	7	6.40	0.80
2718	◊	Willow Bark, White C/S **ORGANIC**	0-89836-02718-4	*Salix species*	Eastern Europe	7	8.90	1.11
687	◊	Wormwood Herb C/S	0-89836-00687-5	*Artemisia absinthium*	Bulgaria	10	8.00	1.00
392	◊	Wormwood Herb C/S **ORGANIC**	0-89836-00392-8	*Artemisia absinthium*	Bulgaria	10	12.00	1.50
1380		Xanthan Gum	0-89836-01380-4		Austria	1	16.50	2.06
970	◊	Yarrow Flowers C/S **ORGANIC**	0-89836-00970-8	*Achillea millefolium*	Bulgaria	18	9.75	1.22
YEAST, NUTRITIONAL								
2316		Dill & Vinegar Nutritional Yeast Blend **New!**	0-89836-02316-2			3	13.33	1.39
2317		Nacho Spice Nutritional Yeast Blend **New!**	0-89836-02317-9			3.5	13.33	1.39
2318		Salt & Vinegar Nutritional Yeast Blend **New!**	0-89836-02318-6			3.5	13.33	1.39
4896	i	Yeast, Nutritional Flakes **ORGANIC**	0-89836-04896-7		Germany	9	24.20	3.02
2328		Yeast, Nutritional Large Flakes	0-89836-02328-5		Estonia	9	10.45	1.31
2326		Yeast, Nutritional Mini Flakes ★	0-89836-02326-1		Estonia	7	10.45	1.31
2388		Yeast, Nutritional Powder	0-89836-02388-9		Estonia	4	11.70	1.46
689	◊	Yellowdock Root C/S, W.C.	0-89836-00689-9	*Rumex crispus*	USA	4.5	19.00	2.38
690	C	Yerba Maté Leaf C/S	0-89836-00690-5	*Ilex paraguariensis*	Brazil	8	6.70	0.84
2564	C	Yerba Maté Leaf C/S **ORGANIC**	0-89836-02564-7	*Ilex paraguariensis*	Brazil	7.5	11.90	1.49
2134		Yogurt Powder, Non-Fat	0-89836-02134-2		USA	3	14.00	1.75
2895	C	Young Hyson Green Tea **ORGANIC**	0-89836-02895-2	*Camellia sinensis*	China	5	13.50	1.69
4921	i	Za'atar Seasoning	0-89836-04921-6			5	14.00	1.75

Order by **phone 1-800-669-3275** M-F 7am-6pm CST **fax 1-800-717-4372**

STANDARD BULK DISPLAYS

PRICE INCLUDES DISPLAY UNIT AND JARS. PRODUCT SOLD SEPARATELY.

4 ft. Deluxe Display

This standard-width oak display gives maximum visibility of up to 99 products in glass jars. This display features a large built-in work counter plus:

- 72 - 60 oz. glass jars (item #8730) or
  72 - 60 oz. inversion bins (item #18233) or
  99 - 30 oz. glass jars (item #8729)
- Dimensions: 4' L x 1' 10¼" W x 6' 8" H

Item #D001077
Price: $1,200.00
Lease Price: $1,332.00*
Monthly Lease (36 months): $37.00

2 ft. Deluxe Display

This compact oak display holds 36 herbs and spices and fits nicely into a 2-ft. section of your store. Includes a built-in work counter. This display can merchandise "Personal Care Bulk items". Check with your sales rep for more details.

- 36 - 60 oz. glass jars (#8730) or 45 - 30 oz. glass jars (#8729)
- 2 literature pockets
- Dimensions: 2' L x 1' 10¼" W x 6' 8" H

Item #D001237
Price: $1,100.00
Lease Price: $1,224.00*
Monthly Lease (36 months): $34.00

Please contact your Inside Sales Representative for additional jar options.

BULK DISPLAY SHELVING FOR LOZIER/MADIX RACKS

We're pleased to continually offer different options for merchandising Frontier bulk herbs and spices. Our newest shelving units are designed to accommodate bulk on Lozier/Madix grocery racks.

These custom-built shelves hook directly onto the Lozier/Madix units to give a bulk display look within your grocery aisle. Your customers will be able to "Buy a Pinch or a Pound" by utilizing the stainless steel workstation.

Individual pieces will need to be ordered to fit your store needs. Below is a plan for a 4-ft. set based on 19" - 21" Lozier/Madix brackets.

4 ft. Lozier/Madix Shelving

INDIVIDUAL UNITS FOR PURCHASE	ITEM #	COST	# NEEDED FOR TYPICAL 4 FT. CONFIG	TOTAL COST FOR 4 FT. UNIT
Go Green Header w/ Bracket	18006	200.00	1	200.00
Stainless Steel Workstation	18005	250.00	1	250.00
Upper Shelf (7¼")	18003	160.00	4	640.00
Lower Shelf (19")	18004	180.00	3	540.00
Total Estimated Cost for 4 ft. Lozier/Madix Shelving:				**1,630.00**

ADJUSTABLE SHELF DISPLAYS

Choose from one of our three sizes of adjustable displays. The adjustable displays are our most popular option for displaying bulk products.

Features include:

- Stainless steel countertop for sharp look and easy clean up
- 2 literature holders for Spice and Herb Savvys
- Top section of display includes 4 standard rows/shelves

Adjustable shelving allows for freedom to create the bulk display/ planogram perfect for your store!

- Mix and match between different size glass and/or plastic containers
- Optional shelf available designed specifically for gravity bins
- Stock small empty spice bottles on top row for shopper convenience

4 ft. Adjustable Shelf Display

Item #D001253
Price: $1,600*
Lease Price: $1,764.00*
Monthly Lease (36 months): $49.00

Dimensions: 4' L x 22¼" W x 80" H

Jars: 72 - 60 oz. Glass Jars (#8730)
96 - Quart Plastic Jars (#19200)

Additional Shelves

Upper Shelf #19345	Price $90.00
Lower Shelf #18451	Price $95.00
Tea Bin Shelf #18000	Price $150.00

*** Inversion and Gravity Bins are NOT included in the price of bulk display.**

Gravity Bins are recommended for teas.

PRICE INCLUDES DISPLAY UNIT AND JARS. PRODUCT SOLD SEPARATELY.

GLASS JARS

Traditional Bulk Glass Jar 60 oz.

6" T x 5½" W x 5½" D
6 count

Item #8730
Price 19.00

# OF JARS	4 FT	3 FT	2 FT
PER SHELF	8	6	4
PER DISPLAY	64	48	32

Replacement Lid
Item #2995 Price 0.65/each

Small Glass Jar 30.5 oz.

5" T x 4½" W x 4" D
12 count

Item #8729
Price 16.75

# OF JARS	4 FT	3 FT	2 FT
PER SHELF	11	7	5
PER DISPLAY	88	48	40

Pourable Lid (Green)
Item #19204
Price 0.55/each

Replacement Lid
Item #2899
Price 0.25/each

Clear Straight Glass Jar 32 oz. (Quart)

6¾" T x 3¾" W
12 count

Item #8535
Price 14.00

# OF JARS	4 FT	3 FT	2 FT
PER SHELF	11	6	5
PER DISPLAY	66	36	30

Pourable Lid (Green)
Item #19204
Price 0.55/each

Replacement Lid
Item #2899
Price 0.25/each

Clear Curved-Shoulder Glass Jar 32 oz. (Quart)

6¾" T x 3¾" W
12 count

Item #8549
Price 8.50

# OF JARS	4 FT	3 FT	2 FT
PER SHELF	11	6	5
PER DISPLAY	66	36	30

ADJUSTABLE SHELF DISPLAYS

3 ft. Adjustable Shelf Display

Item #D001260
Price: $1,500*
Lease Price: $1,656.00*
Monthly Lease (36 months): $46.00

Dimension: 3' L x 22¼" W x 80" H

Jars: 54 - 60 oz. Glass Jars (#8730)
72 - Quart Plastic Jars (#19200)

Additional Shelves

Upper Shelf #18007 Price $90.00
Lower Shelf #18008 Price $90.00

PRICE INCLUDES DISPLAY UNIT AND JARS. PRODUCT SOLD SEPARATELY.

2 ft. Adjustable Shelf Display

Item #D001257
Price: $1,470*
Lease Price: $1,620.00*
Monthly Lease (36 months): $45.00

Dimensions: 2' L x 22¼" W x 80" H

Jars: 36 - 60 oz. Glass Jars (#8730)
48 - Quart Plastic Jars (#19200)

Additional Shelves

Upper Shelf #18001 Price: $75.00
Lower Shelf #18002 Price : $100.00

*** Inversion and Gravity Bins are NOT included in the price of bulk display.**
Gravity Bins are recommended for teas.

PLASTIC JARS

Quart Plastic Jar 32 oz.

8" T x 2⅝" W x 3½" D
12 count

Item #19200
Price 1.15

# OF JARS	4 FT	3 FT	2 FT
PER SHELF	16	12	8
PER DISPLAY	96	72	48

Pourable Lid (Green)
Item #19201
Price 0.30/each

Self-Closing Lid
Item #12400
Price 2.25/each

Replacement Lid
Item #19202
Price 0.10/each

½ Gallon Plastic Jar 64 oz.

8" T x 3⅜" W x 5½" D

Item #19250
Price 1.60

# OF JARS	4 FT	3 FT	2 FT
PER SHELF	12	9	6
PER DISPLAY	96	72	48

Pourable Lid (Green)
Item #19203
Price 0.40/each

Self-Closing Lid
Item #12401
Price 2.50/each

Replacement Lid
Item #19252
Price 0.15/each

Gallon Plastic Jar 128 oz.

10¾" T x 5⅛" W x 7⅛" D

Item #19300
Price 2.50

# OF JARS	4 FT	3 FT	2 FT
PER SHELF	8	6	4
PER DISPLAY	24	18	12

Replacement Lid
Item #19302 Price 0.30/each

Inversion Bin 60 oz.

6" T x 5⅜" W

Item #18233
Price 15.00

Note: This container has the same footprint as glass jar item #8730.

# OF BINS	4 FT	3 FT
PER DISPLAY	9	7

Gravity Bin

29⅛" T x 4" W x 15½" D

Item #18222
Price 110.00

# OF BINS	4 FT	3 FT
PER DISPLAY	11	8

FRONTIER PREMIUM WHOLE LEAF TEA PROGRAM

2 ft. Whole Leaf Tea Display

This solid oak display gives maximum visibility to 36 varieties of tea.
Price includes the attractive header, jars and labels.
See page 296 for best-selling teas.

- 36 - 60 oz. glass jars (#8730) or 45 - 30 oz. glass jars (#8729)
- 2 literature pockets
- Dimensions - 2' L x 1' 10¼" W x 6' 8" H

Item #D001233
Price: $1,100.00
Lease Price: $1224.00*
Monthly Lease (36 months): $34.00

18222

6020

M525121

Merchandising Aids

ITEM #	PRODUCT NAME	PRICE
18222	Gravity Pull-Bin	110.00/ea.
18223	4' Gravity Bin Shelf	200.00
18111A	Bulk Tea Header Card	FREE*
6020	Frontier Co-op Bag, set of 25	FREE*
M525121	Tea Savvy Brochure, set of 25	FREE*
D001078	Literature Holder, E-Z fold	FREE*

* FREE with qualified purchase

18111A

TEA ACCESSORIES

SEE PAGES 148-151 FOR COMPLETE SELECTION.

TEA INFUSERS

SCOOPS & SPOONS

STORAGE CONTAINERS

TEA BAGS

TEA FILTERS

TEA STRAINERS

TEA TIDIES

TEA TONGS

TEA KETTLES

TUFFY STEEPERS

Order by **phone 1-800-669-3275** M-F 7am-6pm CST **fax 1-800-717-4372**

MERCHANDISING YOUR BULK SET

Retailer Education

Front Back

Responsible Sourcing Apron Card
M525279

Explore the World of Tea Catalog
M525280

How to Shop Bulk Table Tent
(Contact your Inside Sales Representative)

Literature - Customer Education and P.O.S. Material

"Bulk Up Your Smoothie" Tear Pad M525137

Front Back

"Let's Pickle" Tear Pad M525143

Front Back

Conquer the Holidays with Bulk
Includes 9 recipes
M525372

Gold Rush - The Ultimate Guide to Turmeric
Includes 6 recipes
M525381

Open Sesame- The Ultimate Guide to Tahini
Includes 6 recipes
M525421

Bulk DIY Personal Care Brochure
Includes 11 recipes
M525172

DIY Bath Bombs & More Brochure
Includes 7 recipes
M525345

DIY Fermentation Recipes Brochure
Includes 6 recipes
M525358

MERCHANDISING YOUR BULK SET

Herb and Spice Savvy Brochures

Our Savvys are designed to take an in-depth look at a wide range of topics related to herbs and spices. Having these available to educate your customers will drive your bulk sales.

- Savvys are mailed on a quarterly basis — contact your Inside Sales Rep to sign up.
- Additional Savvys are available upon request, just contact your Inside Sales Rep.
- PDF versions are available on our wholesale website.

These are some of our favorites:

M525448	Garlic	M525370	Holiday Spice Guide
M525449	Chili Powder	M525371	Matcha Tea
M525419	Sesame Seed	M525355	Fermentation Basics
M525420	Nutritional Yeast	M525356	Indian Sourcing and Recipes
M525392	Natural Egg Dyeing	M525320	The World of Salt
M525393	Nettle Leaf	M525311	Elderberries
M525377	Curries	M525312	Cinnamon
M525378	Chamomile	M525200	Spice–Infused Oils

CONTACT YOUR SALES REP *to sign up for our* **FREE SAVVY BROCHURES.**

FREE! Merchandising Supplies — Call to Order

Standard Labels for Bulk Herbs and Spices:
Available in large and small sets.

"Clean Scoop" and "Used Scoop" Labels.
Ask your Inside Sales Representative for these.

Free Preprinted Jar Labels

- Informative labels organize and spruce up your bulk set.
- Preprinted Bar Code for fast, easy electronic ordering through Scan Genius or Order Dog.
- Organic labels that stand out, allowing instant shopper identification of organic products and easy compliance with USDA organic regulations.
- Labels are sized to fit a variety of jars — including a new label for our easy-pour cap that eliminates the need for scoops.
- Back label with nutrition facts and complete ingredient listing gives shopper information and allows for easy compliance with FDA regulations.

Frontier Pen on Cord With Self-Adhering Holder
Item #8594
Price 1.65

Point of Sale Labels 300 ct.
Item #8721
UPC: 0-89836-08721-8
Price 9.00

Scoop, Plastic 6 ct.
Item #8734
UPC: 0-89836-08734-8
Price 2.00

Zipper Seal Bags 4" x 6" 100 ct.
Item #6057
UPC: 0-89836-06057-0
Price: 7.00

Zipper Seal Bag 6" x 6" 100 ct.
Item #6056
UPC: 0-89836-06056-3
Price: 5.00

Scoop, Red Plastic, 4" Bowl
Item #19205
Price 0.80

Scoop, Green Plastic, 4" Bowl
Item #19206
Price 0.80

CONSUMER ACCESSORIES

Complete your bulk set with the accessories your customers need for storing and using their bulk herbs, spices and teas. Our selection of consumer accessories includes containers for storing herbs and spices, jars for personal care do-it-yourselfers, and a wide range of tools and supplies that includes mortar and pestles, cheese cloth, tea balls and tea cups.

SEE PAGES 120-153 FOR OUR COMPLETE LISTING OF ACCESSORIES

Large Storage Containers

Glass Jar, Hermes Clamp-Top Lid 67 oz.
Item #8491
UPC: 0-48676-98785-0
Price 4.69 SRP 8.49

Glass Jar, Hermes Clamp-Top Lid 17 oz.
Item #8450
UPC: 0-48676-9890-0
Price 3.01 SRP 6.02

Glass Jar, Hermes Clamp-Top Lid 38 oz.
Item #8451
UPC: 0-48676-98591-7
Price 4.11 SRP 8.22

Tins

Silver Tin 3.8"
Item #8457
UPC: 0-89836-08457-6
Price 1.60 SRP 3.20

Silver Tin 4.3"
Item #8458
UPC: 0-89836-08458-3
Price 1.79 SRP 3.58

Silver Tin 5.1"
Item #8459
UPC: 0-89836-08459-0
Price 2.31 SRP 4.62

Bottles & Pour Spouts for Oils & Vinegars

Swing Top Bottle 4.25 oz.
Item #232048
UPC: 0-11381-06637-0
Price 1.80 SRP 2.69

Swing Top Bottle 17 oz.
Item #232049
UPC: 8004360054392
Price 3.00 SRP 4.99

Oil & Vinegar Bottle with Stainless Steel Spout 10.2 in.
Item #8452
UPC: 0-76400-98700-3
Price 4.16 SRP 8.32

Pint Jar 12 ct.
Item #8492
UPC: 0-76440-10985-6
Price 8.40 SRP 14.00

The Mason Tap
Item #230733
UPC: 0-40232-10270-7
Price 10.70 SRP 19.99

The Mason Tap Kit
Item #230734 UPC: 0-40232-26050-6
Price 20.85 SRP 34.95

Complete Mason Jar Fermentation Kit
Item #233576 UPC: 8-29188-00005-9
Price 31.20 SRP 52.00

CONSUMER ACCESSORIES

Cheesecloth

Cheesecloth, Unbleached 2 square yards
Item #207426
UPC: 0-70877-00940-6
Price 2.75 SRP 4.39

Cheesecloth, 100% Natural Cotton 9 square feet
Item #221892
UPC: 0-80988-12002-0
Price 2.85 SRP 4.69

Mortars & Pestles

Black Round 3½", Porcelain
Item #218850
UPC: 7-81723-11502-7
Price 4.00 SRP 6.09

White Octagonal 3½", Porcelain
Item #8506
UPC: 7-81723-00079-8
Price 3.20 SRP 5.29

Nutmeg Grater

Nutmeg Grater with Handle 7", Stainless Steel
Item #8538
UPC: 0-80697-50508-8
Price 2.69 SRP 4.39

Funnels

Wide Mouth Canning Funnel 5⅛" top opening tapers to 2¾" neck, Stainless Steel
Item #223878
UPC: 0-53796-10630-2
Price 13.60 SRP 22.69

3-Piece Funnel Set (5, 8 and 12 mm), Stainless Steel
Item #221165
UPC: 0-53796-10539-8
Price 11.65 SRP 19.19

Scale

Compact Precision Digital Scale -
Measures in high precision increments of 0.1g./0.01 oz.
Item #232397
UPC: 8-52520-00336-4
Price 19.99 SRP 34.95

SEE PAGES 120-153
FOR OUR COMPLETE LISTING OF ACCESSORIES

Jars & Spice Containers

Frontier Empty Labeled Jar with Large-Hole Fliptop Cap 12 ct.
Item #8750
UPC: 0-89836-08750-8
Price 15.00 SRP 1.25/ea

Frontier Empty Labeled Jar with Small-Hole Fliptop Cap 12 ct.
Item #8751
UPC: 0-89836-08751-5
Price 15.00 SRP 1.25/ea

3.7 oz. Clear Spice Jar 12 ct.
Item #8791
UPC: 0-89836-08791-1
Price 5.30 SRP 9.60

Glass Spice Jar Stainless Steel Lid
Item #230685
UPC: 0-53796-40158-2
Price 2.05 SRP 3.39

Big Spice Jar Stainless Steel Lid
Item #230686
UPC: 0-53796-40286-2
Price 3.40 SRP 5.69

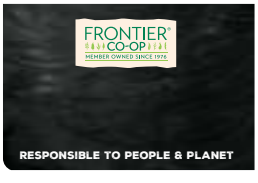

Frontier Chalkboard Bottled Spice Label 30 count
Item #8479
Price 1.81
SRP 3.29

Black Cap for 3.7 oz. Clear Spice Jar 12 count
Item #8793
UPC: 0-89836-08793-5
Price 2.00 SRP 4.00

Sifter for 3.7 oz. Clear Spice Jar 12 count (fits item #8791)
Item #8792
UPC: 0-89836-08792-8
Price 2.00 SRP 4.00

FRONTIER® CO-OP

MEMBER OWNED SINCE 1976

Bottled Spices -AND- Baking Flavors

Organic Bottled Spices & Seasoning Blends 62-63

Bottled Spices & Seasoning Blends 64-65

Organic Fair Trade Certified™ Bottled Spices 66

New! Nutritional Yeast Blends 67

New! Stand-Up Spice Pouches 67

Salt & Pepper Table Set. 68

Gourmet Salt & Pepper Grinders. 68

Organic Turmeric Twist Seasoning Blends 69

Bac'Uns® 69

Organic Seafood Seasonings 69

Organic Salt-Free Seasonings 69

Vanilla Extracts, Flavor & Beans. 70

Vegetable Glycerin. 70

Baking Flavors & Extracts. 71

Organic Bottled Spices *and* Seasoning Blends

12 units per case

ITEM #		PRODUCT NAME	UPC	WT/OZ.	PRICE	SRP
18994	i	Adobo Seasoning **ORGANIC**	0-89836-18994-3	2.86	3.84	5.99
18449		Allspice Powder **ORGANIC**	0-89836-18449-8	1.83	4.09	6.19
18466		Anise Seed Whole **ORGANIC**	0-89836-18466-5	1.50	3.29	4.99
18987	i	Apple Pie Spice **ORGANIC**	0-89836-18987-5	1.69	2.96	4.49
18304		Basil Leaf, Sweet C/S **ORGANIC**	0-89836-18304-0	0.56	3.42	5.19
18474		Bay Leaf Whole **ORGANIC** ★	0-89836-18474-0	0.15	4.88	7.39
19473	i	Berbere Seasoning **ORGANIC**	0-89836-19473-2	2.30	3.40	5.19
18923	i	Cajun Seasoning **ORGANIC**	0-89836-18923-3	2.08	3.69	5.59
18465		Caraway Seed Whole **ORGANIC**	0-89836-18465-8	1.96	4.09	6.19
18475		Cardamom Seed, Decorticated Ground **ORGANIC**	0-89836-18475-7	2.08	9.23	13.98
18476		Cardamom Seed, Decorticated Whole **ORGANIC**	0-89836-18476-4	2.68	9.23	13.98
18428	◊	Cayenne Ground **ORGANIC** (35,000 HU) ★	0-89836-18428-3	1.70	3.62	5.49
18361	i	Chili Powder **ORGANIC***	0-89836-18361-3	1.94	3.16	4.79
18324		Cilantro Leaf C/S **ORGANIC**	0-89836-18324-8	0.56	2.96	4.49
18434		Cinnamon Ground **ORGANIC** (A Grade) ★	0-89836-18434-4	1.90	4.21	6.39
18495		Cinnamon Sticks Whole 2.75" **ORGANIC**	0-89836-18495-5	1.28	3.49	5.29
19526		Cinnamon, Vietnamese **ORGANIC** ★	0-89836-19526-5	1.31	4.29	6.49
18458		Cloves Ground **ORGANIC**	0-89836-18458-0	1.90	5.92	8.99
18457		Cloves Whole **ORGANIC**	0-89836-18457-3	1.40	6.75	9.99
18463		Coriander Seed Ground **ORGANIC**	0-89836-18463-4	1.66	3.76	5.69
18462		Coriander Seed Whole **ORGANIC**	0-89836-18462-7	1.31	3.09	4.69
18477		Cumin Seed Ground **ORGANIC** ★	0-89836-18477-1	1.76	4.28	6.49
18478		Cumin Seed Whole **ORGANIC**	0-89836-18478-8	1.68	4.22	6.39

New! Seasoning Blends

Green Harvest Seasoning

Get a boost of greens with a couple easy shakes of this tasty savory blend of herbs, veggies, nutritional yeast and superfood greens.

Herb Fest Seasoning

A plethora of herbs, veggies and citrus flavors make up this lively seasoning, nostalgically named after Frontier Co-op's famous festival honoring all things herbal.

ITEM #		PRODUCT NAME	UPC	WT/OZ.	PRICE	SRP
18488	i	Curry Powder **ORGANIC**	0-89836-18488-7	1.90	4.21	6.39
18479		Dill Weed C/S **ORGANIC**	0-89836-18479-5	0.71	3.62	5.49
18480		Fennel Seed Ground **ORGANIC**	0-89836-18480-1	1.48	2.83	4.29
18481		Fennel Seed Whole **ORGANIC**	0-89836-18481-8	1.27	3.62	5.49
18482		Fenugreek Seed Ground **ORGANIC**	0-89836-18482-5	2.00	2.77	4.19
19088	i	Garam Masala **ORGANIC**	0-89836-19088-8	1.79	4.55	6.89
18469		Garlic Granules **ORGANIC** ★	0-89836-18469-6	2.68	5.72	8.69
18351		Garlic Powder **ORGANIC** ★	0-89836-18351-4	2.33	5.50	8.39
18464		Ginger Root Ground **ORGANIC**	0-89836-18464-1	1.50	4.48	6.79
19593	i	Green Harvest Seasoning Blend **ORGANIC**	0-89836-19593-7	1.50	3.53	5.99
19474	i	Harissa Seasoning **ORGANIC**	0-89836-19474-9	1.90	3.40	5.19
19592	i	Herb-Fest Seasoning Blend **ORGANIC**	0-89836-19592-0	1.40	3.53	5.99
18912	i	Italian Seasoning **ORGANIC**	0-89836-18912-7	0.64	3.23	4.89
18483	◊	Juniper Berries Whole **ORGANIC**	0-89836-18483-2	1.28	3.76	5.69
18429		Lemon Peel Granules **ORGANIC**	0-89836-18429-0	1.70	4.54	6.99
18484		Mace Ground **ORGANIC**	0-89836-18484-9	1.76	6.07	9.19
18485		Marjoram Leaf C/S **ORGANIC**	0-89836-18485-6	0.40	2.77	4.19
18430		Mustard Seed, Yellow Ground **ORGANIC**	0-89836-18430-6	1.80	2.96	4.49
18470		Mustard Seed, Yellow Whole **ORGANIC**	0-89836-18470-2	3.05	2.37	3.59
18461		Nutmeg Ground **ORGANIC**	0-89836-18461-0	1.90	6.13	9.29
18433		Onion, White Powder **ORGANIC** ★	0-89836-18433-7	2.10	3.76	5.69
18431		Orange Peel Granules **ORGANIC**	0-89836-18431-3	1.92	3.29	4.99
18377		Oregano Leaf C/S **ORGANIC** ★	0-89836-18377-4	0.36	3.16	4.79
18432		Paprika Ground **ORGANIC** ★	0-89836-18432-0	2.10	5.25	7.99
18379		Parsley Flakes **ORGANIC** ★	0-89836-18379-8	0.24	2.57	3.89
18438		Pepper, Black Coarse Grind **ORGANIC**	0-89836-18438-2	1.76	4.82	7.29
18436		Pepper, Black Fine Grind **ORGANIC**	0-89836-18436-8	1.80	5.28	7.99
18437		Pepper, Black Medium Grind **ORGANIC**	0-89836-18437-5	1.80	5.74	8.69
18435		Peppercorns, Black Whole **ORGANIC**	0-89836-18435-1	2.12	5.47	8.29
18467		Poppy Seed Whole **ORGANIC**	0-89836-18467-2	2.40	3.29	4.99
18927	i	Poultry Seasoning **ORGANIC***	0-89836-18927-1	1.20	3.16	4.79
19476	i	Ras El Hanout Seasoning **ORGANIC**	0-89836-19476-3	1.80	3.40	5.19
19527	◊	Red Pepper, Crushed **ORGANIC**	0-89836-19527-2	1.05	3.49	4.99
18468		Rosemary Leaf Whole **ORGANIC**	0-89836-18468-9	0.85	3.10	4.69
18450		Saffron Threads **ORGANIC**	0-89836-18450-4	0.5 g	13.19	17.99
18402		Sage Leaf Ground **ORGANIC**	0-89836-18402-3	0.80	4.15	6.29
18486		Sage Leaf Rubbed **ORGANIC**	0-89836-18486-3	0.63	2.37	3.59
18409		Sesame Seed, Hulled Whole **ORGANIC** ★	0-89836-18409-2	2.29	2.77	4.19
19470	i	Tandoori Masala Seasoning **ORGANIC**	0-89836-19470-1	1.80	3.40	5.19
18412		Tarragon Leaf C/S **ORGANIC**	0-89836-18412-2	0.42	3.89	5.89
18418		Thyme Leaf Whole **ORGANIC** ★	0-89836-18418-4	0.63	3.10	4.69
19574	i	Turmeric Blend, Daily **ORGANIC**	0-89836-19574-6	1.80	3.95	5.99
19576	i	Turmeric Blend, Savory **ORGANIC**	0-89836-19576-0	2.50	3.95	5.99
19575	i	Turmeric Blend, Sweet **ORGANIC**	0-89836-19575-3	1.80	3.95	5.99
18459		Turmeric Root Ground **ORGANIC** ★	0-89836-18459-7	1.41	4.15	6.29
18473		Vanilla Bean Whole **ORGANIC** ★	0-89836-18473-3	1 bean	9.15	13.99
19471	i	Vindaloo Seasoning **ORGANIC**	0-89836-19471-8	1.90	3.40	5.19

Bottled Spices *and* Seasoning Blends

12 units per case

ITEM #		PRODUCT NAME	UPC	WT/OZ.	PRICE	SRP
18903	i	All-Purpose Seasoning	0-89836-18903-5	1.20	3.03	4.59
18328		Allspice Ground, Jamaican	0-89836-18328-6	1.92	3.43	5.19
18332		Anise, Star, Select Whole	0-89836-18332-3	0.64	3.10	4.69
18301		Arrowroot Powder*	0-89836-18301-9	2.72	4.42	6.69
18425		Basil Leaf, Sweet C/S, Domestic	0-89836-18425-2	0.48	3.03	4.59
18305		Bay Leaf Whole	0-89836-18305-7	0.15	4.61	6.99
18309		Caraway Seed Whole	0-89836-18309-5	1.90	2.97	4.49
18310		Cardamom Seed, Decorticated Ground	0-89836-18310-1	2.11	9.04	13.69
18312	◊	Cayenne Ground (75,000+ HU)	0-89836-18312-5	1.76	3.56	5.39
18316		Celery Seed Whole	0-89836-18316-3	1.83	2.57	3.89
18320	◊	Chili Peppers Red Crushed	0-89836-18320-0	1.20	2.96	4.49
19083	i	Chili Powder	0-89836-19083-3	1.76	3.03	4.59
19525	◊	Chipotle Ground	0-89836-19525-8	2.15	3.95	5.99
18322		Chives, Freeze-Dried C/S	0-89836-18322-4	0.14	3.23	4.89
18325		Cinnamon Ground, Korintje	0-89836-18325-5	1.92	3.50	4.99
18327		Cinnamon Sticks Whole 2.75"	0-89836-18327-9	1.28	3.30	4.99
18415		Cloves Ground	0-89836-18415-3	1.92	4.81	7.29
18416		Cloves, Hand Select Whole	0-89836-18416-0	1.36	4.01	5.99

ITEM #		PRODUCT NAME	UPC	WT/OZ.	PRICE	SRP
18333		Coriander Seed Ground	0-89836-18333-0	1.60	2.63	3.99
18334		Cream of Tartar	0-89836-18334-7	3.52	4.75	7.19
18336		Cumin Seed Ground	0-89836-18336-1	1.87	3.49	5.29
18337		Cumin Seed Whole	0-89836-18337-8	1.87	3.17	4.79
18338	i	Curry Powder	0-89836-18338-5	2.19	3.28	4.89
18420		Dill Weed C/S	0-89836-18420-7	0.35	3.23	4.89
18342		Fennel Seed Whole	0-89836-18342-2	1.41	2.76	4.19
18346	i	Five Spice Powder	0-89836-18346-0	1.92	3.10	4.69
18347	i	Garam Masala	0-89836-18347-7	2.00	4.41	6.69
18908	i	Garlic 'N Herb	0-89836-18908-0	1.94	3.69	5.59
18348		Garlic Flakes	0-89836-18348-4	2.64	4.11	6.19
18349		Garlic Granules	0-89836-18349-1	2.70	4.34	6.59
18350		Garlic Powder	0-89836-18350-7	2.40	4.34	6.59
19084	i	Garlic Salt*	0-89836-19084-0	2.99	3.21	4.89
18353		Ginger Root Ground	0-89836-18353-8	1.52	3.42	5.19
18442	i	Herbes de Provence	0-89836-18442-9	0.85	3.16	4.79
18446	i	Herbs of Italy	0-89836-18446-7	0.80	2.90	4.39
18443	i	Indian Curry	0-89836-18443-6	1.87	3.09	4.69
18907	i	Italian Seasoning	0-89836-18907-3	0.64	2.96	4.49
18358	◊	Juniper Berries, Select Whole	0-89836-18358-3	1.28	3.43	5.19

ITEM #		PRODUCT NAME	UPC	WT/OZ.	PRICE	SRP
18909	i	Lemon Pepper	0-89836-18909-7	2.08	4.29	6.49
18364		Marjoram Leaf C/S	0-89836-18364-4	0.40	2.37	3.59
18445	i	Mexican Fiesta	0-89836-18445-0	2.12	2.90	4.39
19589		Mexican Oregano	0-89836-19589-0	0.59	2.12	3.59
18905	i	Mexican Seasoning	0-89836-18905-9	2.00	3.36	4.99
18368		Mustard Seed, Yellow Ground	0-89836-18368-2	1.76	2.90	4.39
18369		Nutmeg Ground	0-89836-18369-9	1.92	5.07	7.69
18376		Nutmeg Whole*	0-89836-18376-7	1.80	4.61	6.99
19961		Nutritional Yeast Flakes, Large*	0-89836-19961-4	0.81	2.91	3.99
18371		Onion, White Flakes	0-89836-18371-2	1.76	2.63	3.99
18373		Onion, White Granules	0-89836-18373-6	2.29	3.16	4.79
18374		Onion, White Powder	0-89836-18374-3	2.08	2.83	4.29
19528		Oregano Leaf C/S*	0-89836-19528-9	0.38	3.05	4.59
18378	i	Paprika Ground	0-89836-18378-1	1.69	3.84	5.99
19523		Paprika, Smoked Ground	0-89836-19523-4	1.87	4.52	6.99
18448		Parsley Flakes	0-89836-18448-1	0.25	2.10	3.19
18381		Pepper, Black Coarse Grind	0-89836-18381-1	1.76	3.62	5.49
18380		Pepper, Black Cracked	0-89836-18380-4	1.98	4.28	6.49
18382		Pepper, Black Fine Grind	0-89836-18382-8	1.76	3.81	5.79
18383		Pepper, Black Medium Grind	0-89836-18383-5	1.80	3.95	5.99
19085		Peppercorns, Black Whole	0-89836-19085-7	1.86	4.28	6.49
18906	i	Pizza Seasoning	0-89836-18906-6	1.04	2.77	4.19
18392		Poppy Seed Whole	0-89836-18392-7	2.40	3.10	4.69
18393	i	Poultry Seasoning	0-89836-18393-4	1.34	2.77	4.19
19086	i	Pumpkin Pie Spice Blend	0-89836-19086-4	1.72	3.69	5.49
18395		Rosemary Leaf Whole	0-89836-18395-8	0.78	2.76	4.19
18401		Saffron 1 gram	0-89836-18401-6	1 g	10.82	16.39
18421		Saffron ½ gram	0-89836-18421-4	0.5 g	7.06	10.69
19539		Salt, Pink Himalayan Fine Grind*	0-89836-19539-5	4.48	3.58	4.99
19524		Sea Salt, Smoked	0-89836-19524-1	2.40	3.82	5.79
19550	i	Sea Salt, Table Grind*	0-89836-19550-0	4.23	2.51	3.49
19583	i	Sumac Ground	0-89836-19583-8	2.10	3.32	5.59
18921	i	Taco Seasoning	0-89836-18921-9	2.33	2.44	3.69
18424		Tarragon Leaf C/S	0-89836-18424-5	0.39	3.10	4.69
18413		Thyme Leaf C/S	0-89836-18413-9	0.85	2.83	4.29
18414		Turmeric Root Ground	0-89836-18414-6	1.92	3.18	4.99
18904	i	Veggie Pepper	0-89836-18904-2	1.90	4.08	6.19
19584	i	Za'atar Seasoning	0-89836-19584-5	1.90	4.79	7.99

Organic Fair Trade Certified™ Bottled Spices

These 10 Fair Trade Certified™ bottled spices provide even more than the great taste and quality customers have come to expect from Frontier. These organic spices benefit the growers, their families and their communities by helping provide a better standard of living through fair market prices that go directly to growers and special premiums for community development.

12 units per case

ITEM #	PRODUCT NAME	UPC	WT/OZ.	PRICE	SRP
19456	Cinnamon Ground, Ceylon **ORGANIC, FAIR TRADE CERTIFIED™**	0-89836-19456-5	1.76	4.63	6.99
19468	Cinnamon Sticks, Ceylon **ORGANIC, FAIR TRADE CERTIFIED™**	0-89836-19468-8	0.85	3.84	5.99
19466	Clove Buds, Whole Hand Select **ORGANIC, FAIR TRADE CERTIFIED™**	0-89836-19466-4	1.38	5.93	8.99
19458	Cloves Ground **ORGANIC, FAIR TRADE CERTIFIED™**	0-89836-19458-9	1.90	5.27	7.99
19467	Ginger Root Powder **ORGANIC, FAIR TRADE CERTIFIED™**	0-89836-19467-1	1.31	4.61	6.99
19463	Nutmeg Ground **ORGANIC, FAIR TRADE CERTIFIED™**	0-89836-19463-3	1.90	6.39	9.69
19450	Pepper, Black Medium Grind **ORGANIC, FAIR TRADE CERTIFIED™**	0-89836-19450-3	1.80	5.87	8.89
19455	Pepper, White Ground **ORGANIC, FAIR TRADE CERTIFIED™**	0-89836-19455-8	1.98	4.94	7.49
19453	Peppercorns, Black Whole **ORGANIC, FAIR TRADE CERTIFIED™**	0-89836-19453-4	2.12	5.54	8.39
19465	Turmeric Root Ground **ORGANIC, FAIR TRADE CERTIFIED™**	0-89836-19465-7	1.41	4.16	5.99

Fair Trade Certified™ Organic Bottled Spice Display 15 ct.

- Contains 6 units of Ceylon Cinnamon and 3 units each of Turmeric, Black Pepper and Ginger Root.
- Assembled Dimensions: 6.8" L x 10.3" W x 6.8" H

Item # 19100
UPC # 0-89836-19100-7
Price: $71.70

KEY DATES
OCTOBER IS FAIR TRADE MONTH
MAY 8, 2021 FAIR TRADE DAY

New! Nutritional Yeast Blends

Frontier Co-op's new Nutritional Yeast Blends bring new inspiration to the ever-popular nutritional yeast. Bring all kinds of clean, flavorful goodness to salads, popcorn, veggies, pasta, soups, and more!

6 units per case

ITEM #		PRODUCT NAME	UPC	WT/OZ.	PRICE	SRP
19590		Premium Nutritional Yeast **New!**	0-89836-19590-6	3.60	5.39	8.99
19653	i	Dill & Vinegar Blend **New!**	0-89836-19653-8	8.01	7.99	12.99
19656	i	Nacho Spice Blend **New!**	0-89836-19656-9	7.30	7.99	12.99
19655	i	Salt & Vinegar Blend **New!**	0-89836-19655-2	7.51	7.99	12.99

New! Spice Stand-Up Pouches

Frontier Co-op's stand-up pouches feature ten best-selling organic spices in a re-seable bag.

12 units per case

ITEM #	PRODUCT NAME	UPC	WT/OZ.	PRICE	SRP
31080	Black Pepper Ground **ORGANIC**	0-89836-31080-4	6.63	7.00	14.00
31081	Cayenne Ground **ORGANIC**	0-89836-31081-1	6.14	4.45	8.91
31082	Cinnamon Ground, Vietnamese **ORGANIC**	0-89836-31082-8	5.11	6.00	12.00
31074	Cinnamon Powder, Ceylon **ORGANIC, FAIR TRADE CERTIFIED™**	0-89836-31074-3	5.57	7.47	14.93
31076	Cumin Ground **ORGANIC**	0-89836-31076-7	5.61	4.37	8.75
31077	Garlic Ground **ORGANIC**	0-89836-31077-4	7.76	6.33	12.67
31079	Ginger Ground **ORGANIC**	0-89836-31079-8	4.09	4.00	8.00
31083	Onion Powder **ORGANIC**	0-89836-31083-5	6.14	4.13	8.27
31078	Paprika Ground **ORGANIC**	0-89836-31078-1	7.16	6.60	13.20
31075	Turmeric Ground **ORGANIC**	0-89836-31075-0	6.21	4.67	9.33

Salt & Pepper Table Set

Attractive two-bottle set of Table Grind Sea Salt and Medium Grind Black Pepper. The sea salt is perfectly sized for table use and cooking, and the pepper grains — ground from sun-dried peppercorns— flow easily and provide full, bold flavor.

6 units per case

ITEM #	PRODUCT NAME	UPC	PRICE	SRP
19620	Salt & Pepper Table Set	0-89836-19620-0	6.21	9.49

Counter-top Tray 6 ct.

- Eye-catching display containing 6 Salt and Pepper Table Sets.
- Assembled Dimensions: 6.25" L x 8.25" W x 4.25" H

Item # 19027
UPC # 0-89836-19027-7
Price: $37.26

Gourmet Salt & Pepper Grinders

Salt Grinders

6 units per case

ITEM #	PRODUCT NAME	UPC	WT/OZ.	PRICE	SRP
19513	Alder Smoked Salt	0-89836-19513-5	3.17	4.48	6.79
19512	Himalayan Pink Salt	0-89836-19512-8	3.38	4.28	6.49
19555	Sea Salt, Coarse	0-89836-19555-5	3.49	4.77	6.79

Pepper Grinders

6 units per case

ITEM #	PRODUCT NAME	UPC	WT/OZ.	PRICE	SRP
18267	Black Peppercorns, Tellicherry **ORGANIC**	0-89836-18267-8	1.76	4.15	6.29
18278	i Exotic Peppercorn Blend	0-89836-18278-4	1.69	4.99	7.59
18276	Grains of Paradise Seed	0-89836-18276-0	2.26	5.08	7.69
18269	Green Peppercorns **ORGANIC**	0-89836-18269-2	0.92	5.08	7.69
18272	Pink Peppercorns	0-89836-18272-2	0.88	5.27	7.99
18268	White Peppercorns **ORGANIC**	0-89836-18268-5	2.08	4.99	7.59

Organic Turmeric Twist Seasoning Blends

Our Turmeric Twist Blends make it easy to add a delicious turmeric boost to just about anything you make. Try all three of these versatile seasonings to add a wholesome twist to your daily diet.

12 units per case

ITEM #	PRODUCT NAME	UPC	WT/OZ.	PRICE	SRP
19574	i Turmeric Twist, Daily **ORGANIC**	0-89836-19574-6	1.80	3.95	5.99
19576	i Turmeric Blend, Savory **ORGANIC**	0-89836-19576-0	2.50	3.95	5.99
19575	i Turmeric Blend, Sweet **ORGANIC**	0-89836-19575-3	1.80	3.95	5.99

Bac'Uns®

Bac'Uns offer a great-tasting, wholesome alternative to bacon. These cholesterol-free, vegan bits contain no meat, no artificial colors or flavors and no preservatives. Bac'Uns are kosher certified.

6 units per case

ITEM #	PRODUCT NAME	UPC	WT/OZ.	PRICE	SRP
2170	i Bac'Uns®	0-89836-02170-0	2.47	3.40	5.19
18454	i Bac'Uns® **ORGANIC** ★	0-89836-18454-2	2.47	3.60	5.49

Organic Seafood Seasonings

Get hooked on our organic seafood seasonings! Made with sea salt, our blends are available in three great-tasting varieties to bring out the best in any seafood dish.

12 units per case

ITEM #	PRODUCT NAME	UPC	WT/OZ.	PRICE	SRP
19488	i Blackened **ORGANIC**	0-89836-19488-6	2.50	3.69	5.59
19486	i Original **ORGANIC**	0-89836-19486-2	2.80	3.69	5.59
19487	i Reduced Sodium **ORGANIC**	0-89836-19487-9	2.30	3.69	5.59

Organic Salt-Free Seasonings

Our organic salt-free seasoning blends deliver so much robust, wholesome flavor, you'll never notice the salt is missing. Each item contains the perfect combination of more than 20 different herbs and spices.

6 units per case

ITEM #	PRODUCT NAME	UPC	WT/OZ.	PRICE	SRP
19480	i All-Purpose Seasoning **ORGANIC**	0-89836-19480-0	2.50	3.95	5.99
19481	i Garlic & Herb Seasoning **ORGANIC**	0-89836-19481-7	2.70	4.11	6.19
19482	i Lemon Pepper Seasoning **ORGANIC**	0-89836-19482-4	2.50	3.95	5.99
19483	i Onion & Herb Seasoning **ORGANIC**	0-89836-19483-1	2.40	3.95	5.99

Vanilla

EXTRACTS

ITEM #	PRODUCT NAME	UPC#	UNITS/CASE	PRICE	SRP
23182	Vanilla Extract 2 fl. oz. **ORGANIC** ★	0-89836-23182-6	24	9.24	12.99
23183	Vanilla Extract 4 fl. oz. **ORGANIC** ★	0-89836-23183-3	12	16.43	22.99
23184	Vanilla Extract 8 fl. oz. **ORGANIC**	0-89836-23184-0	6	32.77	45.99
23186	Vanilla Extract 1 gallon **ORGANIC**	0-89836-23186-4	4	439.35	618.80
23187	Vanilla Extract 2 fl. oz. ★	0-89836-23187-1	24	9.04	12.79
23188	Vanilla Extract 4 fl. oz. ★	0-89836-23188-8	12	15.97	22.49
18280	Indonesia Vanilla Extract **ORGANIC** 2 fl. oz.	0-89836-18280-7	6	9.24	12.99
18281	Papau New Guinea Vanilla Extract 2 fl. oz.	0-89836-18281-4	6	9.24	12.99

BEANS

ITEM #	PRODUCT NAME	UPC#	UNITS/CASE	PRICE	SRP
18473	Vanilla Bean Whole 1 count in Spice Bottle **ORGANIC**	0-89836-18473-3	6	9.15	13.99
2340	Vanilla Beans Whole 2 count in Glass Vial **ORGANIC** ★	0-89836-02340-7	6	15.41	26.46

FLAVORING, NON-ALCOHOLIC

ITEM #	PRODUCT NAME	UPC#	UNITS/CASE	PRICE	SRP
23190	Vanilla Flavoring **ORGANIC** 2 fl. oz.	0-89836-23190-1	24	9.79	13.99
23191	Vanilla Flavoring **ORGANIC** 4 fl. oz.	0-89836-23191-8	12	17.49	24.79
23193	Vanilla Flavoring **ORGANIC** 1 gallon	0-89836-23193-2	4	458.52	645.80

MERCHANDISING

ITEM #	PRODUCT NAME	UPC#	SRP
19018	Vanilla Extract Counter Display 15 ct. Contains 15 units of 4 oz. Vanilla Extract, Organic.	0-89836-19018-5	246.45
18242	Vanilla Bean Cardboard Display (Empty) Holds 12 vials of vanilla beans. *Free with qualified purchase.	0-89836-18242-5	FREE
18801	Vanilla Bean Display Contains 12 vials of 2 ct. Madagascar Vanilla Beans, Organic (item #2340).	0-89836-18801-4	184.92

Vegetable Glycerin

Our vegetable glycerin is derived from 100% plant sources.
Offered in multiple sizes for your convenience.

6 units per case - 8 oz.

ITEM #	PRODUCT NAME	UPC	WT/OZ.	PRICE	SRP
3953	Vegetable Glycerin	0-89836-03953-8	8.0	7.65	11.59
3954	Vegetable Glycerin **Closeout!**	0-89836-03954-5	32.0	20.58	31.19
3955	Vegetable Glycerin	0-89836-03955-2	1 gallon	58.95	89.29

DRIVE SALES OF FLAVORS & EXTRACTS
ORDER OUR EXTRACTS & FLAVOR CHART!
PAGE 86

Baking Extracts

	ITEM #	PRODUCT NAME	UPC#	UNITS/CASE	PRICE	SRP
ALMOND	31005	Almond Extract 2 fl. oz. **ORGANIC** ★	0-89836-31005-7	24	4.02	5.99
	31006	Almond Extract 4 fl. oz. **ORGANIC**	0-89836-31006-4	12	7.19	10.89
	31008	Almond Extract 16 fl. oz. **ORGANIC**	0-89836-31008-8	15	23.95	36.29
	31009	Almond Extract 1 gallon **ORGANIC**	0-89836-31009-5	4	131.52	199.29
CHOCOLATE	31020	Chocolate Extract 2 fl. oz. **ORGANIC**	0-89836-31020-0	24	4.08	6.19

Baking Flavors

	ITEM #	PRODUCT NAME	UPC#	UNITS/CASE	PRICE	SRP
ALMOND	23001	Almond Flavor 2 fl. oz.	0-89836-23001-0	24	3.23	4.89
	23002	Almond Flavor 4 fl. oz.	0-89836-23002-7	12	5.80	8.79
	23003	Almond Flavor 16 fl. oz.	0-89836-23003-4	15	19.40	29.39
ANISE	31010	Anise Flavor 2 fl. oz. **ORGANIC**	0-89836-31010-1	24	3.09	4.69
	23006	Anise Flavor 2 fl. oz.	0-89836-23006-5	24	2.90	4.39
BANANA	23011	Banana Flavor 2 fl. oz.	0-89836-23011-9	24	3.16	4.79
CHERRY	23041	Cherry Flavor 2 fl. oz.	0-89836-23041-6	24	4.61	6.99
CINNAMON	31035	Cinnamon Flavor 2 fl. oz. **ORGANIC**	0-89836-31035-4	24	3.95	5.99
	23051	Cinnamon Flavor 2 fl. oz.	0-89836-23051-5	24	2.76	4.19
COCONUT	23061	Coconut Flavor 2 fl. oz. ★	0-89836-23061-4	24	5.34	7.99
COFFEE	23066	Coffee Flavor 2 fl. oz.	0-89836-23066-9	24	3.82	5.79
LEMON	31050	Lemon Flavor 2 fl. oz. **ORGANIC**	0-89836-31050-7	24	3.09	4.69
	31053	Lemon Flavor 16 fl. oz. **ORGANIC**	0-89836-31053-8	15	19.99	30.29
	31054	Lemon Flavor 1 gallon **ORGANIC**	0-89836-31054-5	4	107.52	162.89
	23071	Lemon Flavor 2 fl. oz.	0-89836-23071-3	24	2.83	4.29
MAPLE	23081	Maple Flavor 2 fl. oz. ★	0-89836-23081-2	24	3.62	5.49
	23083	Maple Flavor 16 fl. oz.	0-89836-23083-6	15	21.51	32.59
	23084	Maple Flavor 1 gallon	0-89836-23084-3	4	118.44	179.49
MINT	31060	Mint Flavor 2 fl. oz. **ORGANIC**	0-89836-31060-6	24	3.42	5.19
ORANGE	31065	Orange Flavor 2 fl. oz. **ORGANIC**	0-89836-31065-1	24	3.16	4.79
	31068	Orange Flavor 16 fl. oz. **ORGANIC**	0-89836-31068-2	15	19.00	28.79
	31069	Orange Flavor 1 gallon **ORGANIC**	0-89836-31069-9	4	101.38	153.59
	23091	Orange Flavor 2 fl. oz.	0-89836-23091-1	24	2.83	4.29
PEPPERMINT	31070	Peppermint Flavor 2 fl. oz. **ORGANIC** ★	0-89836-31070-5	24	3.49	5.29
	23096	Peppermint Flavor 2 fl. oz.	0-89836-23096-6	24	3.16	4.79
	31073	Peppermint Flavor 16 fl. oz. **ORGANIC**	0-89836-31073-6	15	21.11	31.99
	31055	Peppermint Flavor 1 gallon **ORGANIC**	0-89836-31055-2	4	114.00	172.73
RASPBERRY	23106	Raspberry Flavor 2 fl. oz.	0-89836-23106-2	24	5.01	7.59
STRAWBERRY	23116	Strawberry Flavor 2 fl. oz.	0-89836-23116-1	24	5.01	7.59

What's the difference?

BETWEEN EXTRACTS AND FLAVORS

EXTRACTS: An extract is a concentrated solution of the complex and flavorful oils, resins and compounds of the herb, spice, fruit or nut that have been extracted. Because they are more concentrated, a recipe may call for smaller amounts of an extract than it would for a flavor.

FLAVORS: A flavor is a less concentrated dilution of an extract in a base liquid such as alcohol, vegetable glycerin, water, vegetable oil or a combination thereof. Because of this dilution, a recipe will usually call for a larger, easier-to-measure amount of flavoring vs. an extract.

Say no to fake and yes to real. Real relationships with the farmers that grow our spices. Real quality that you can see and smell. Real taste that packs a punch. Real Spice. Real Bite.

Bottled Spices 73
Specialty Spices 74-77
Spice Grinders 77
Mini Spices 78
Simmer Sauces 79
Baking Flavors & Extracts 80
Seasoning Mixes 82-83
Holiday Essentials 85

Order by **phone 1-800-669-3275** M-F 7am-6pm CST **fax 1-800-717-4372**

organic bottled spices

Our purchasers travel the world developing strong personal relationships with suppliers to provide pure, potent, organic spices you can feel good about. All of our bottled spices are freshness dated and non-irradiated.

6 UNITS PER CASE

ITEM #	PRODUCT NAME	UPC	WT./OZ.	UNIT PRICE	SRP
18034	i Adobo Seasoning **ORGANIC**	0-89836-18034-6	4.41	4.48	6.79
18510	i All-Purpose Seasoning **ORGANIC**	0-89836-18510-5	2.08	3.91	5.89
18511	i All-Seasons Salt **ORGANIC**	0-89836-18511-2	4.73	3.39	5.09
18046	Allspice **ORGANIC**	0-89836-18046-9	2.57	5.27	7.99
19559	Ancho Chili Powder **ORGANIC**	0-89836-19559-3	2.85	5.85	7.99
19648	i Baharat Seasoning **ORGANIC** **New!**	0-89836-19648-4	2.50	4.67	7.69
18512	Basil Leaf, Sweet C/S **ORGANIC**	0-89836-18512-9	0.54	3.31	4.99
18764	Bay Leaf **ORGANIC**	0-89836-18764-2	0.14	5.04	7.59
18036	Cardamom **ORGANIC**	0-89836-18036-0	2.82	9.47	14.39
18761	Cayenne Pepper **ORGANIC**	0-89836-18761-1	2.89	3.71	5.59
18600	i Celery Salt **ORGANIC**	0-89836-18600-3	5.54	3.91	5.89
19652	i Chili Lime Seasoning **ORGANIC** **New!**	0-89836-19652-1	4.20	4.20	6.99
18760	i Chili Powder **ORGANIC** ★	0-89836-18760-4	2.89	3.86	5.99
19516	Chipotle Powder **ORGANIC**	0-89836-19516-6	2.65	5.70	8.49
18601	Cilantro Leaf C/S **ORGANIC**	0-89836-18601-0	0.78	3.39	5.09
18513	Cinnamon, Ground **ORGANIC** ★	0-89836-18513-6	2.45	4.06	5.99
19497	Cinnamon Sticks **ORGANIC**	0-89836-19497-8	1.13	4.54	6.99
19515	Cinnamon, Ceylon Ground **ORGANIC**	0-89836-19515-9	2.08	6.65	9.89
18762	Cloves Ground **ORGANIC**	0-89836-18762-8	2.82	4.99	7.49
18042	Cloves Whole **ORGANIC**	0-89836-18042-1	2.05	8.24	12.49
18602	Coriander Seed Ground **ORGANIC**	0-89836-18602-7	2.29	3.86	5.89
18044	Cumin Seed Whole **ORGANIC**	0-89836-18044-5	2.78	3.27	4.99
18514	Cumin Seed Ground **ORGANIC** ★	0-89836-18514-3	2.31	3.97	5.99
18763	i Curry Powder **ORGANIC** ★	0-89836-18763-5	3.00	4.04	5.99
19585	i Curry Powder, Spicy **ORGANIC**	0-89836-19585-2	2.80	4.04	6.99
18604	Dill Weed C/S **ORGANIC**	0-89836-18604-1	0.81	3.97	5.99
18043	i Everything Blend **ORGANIC**	0-89836-18043-8	3.49	3.81	6.99
18037	Fennel Seed **ORGANIC**	0-89836-18037-7	1.90	3.69	5.59
19519	i Five Spice Powder **ORGANIC**	0-89836-19519-7	2.01	4.50	6.69
18038	i Garam Masala **ORGANIC**	0-89836-18038-4	3.00	6.54	9.89
18605	i Garlic 'N Herb **ORGANIC**	0-89836-18605-8	3.10	4.60	7.27
18515	i Garlic Pepper **ORGANIC**	0-89836-18515-0	3.73	5.17	7.27
18516	Garlic Powder **ORGANIC** ★	0-89836-18516-7	3.64	5.54	8.31
18517	i Garlic Salt **ORGANIC**	0-89836-18517-4	4.70	4.14	6.23

ITEM #	PRODUCT NAME	UPC	WT./OZ.	UNIT PRICE	SRP
18518	Ginger Root Ground **ORGANIC** ★	0-89836-18518-1	1.64	4.11	6.19
19586	i Harissa Seasoning **ORGANIC**	0-89836-19586-9	3.20	4.06	6.19
18039	i Herbes de Provence **ORGANIC**	0-89836-18039-1	1.00	3.82	5.79
18606	i Italian Seasoning **ORGANIC**	0-89836-18606-5	0.95	3.77	5.69
19649	Lavender Flowers **ORGANIC** **New!**	0-89836-19649-1	0.74	4.20	6.99
18519	i Lemon Pepper **ORGANIC**	0-89836-18519-8	3.17	4.52	6.89
18607	Mustard Seed Ground **ORGANIC**	0-89836-18607-2	3.07	3.97	5.99
18766	Nutmeg Ground **ORGANIC**	0-89836-18766-6	2.30	5.53	8.39
18520	Onion, White Minced **ORGANIC**	0-89836-18520-4	2.21	3.72	5.69
18608	Onion, White Powder **ORGANIC**	0-89836-18608-9	3.00	4.11	6.19
18521	Oregano Leaf C/S **ORGANIC** ★	0-89836-18521-1	0.75	3.45	5.19
18765	Paprika Ground **ORGANIC**	0-89836-18765-9	2.96	4.25	6.49
19650	Paprika, Hot **ORGANIC** **New!**	0-89836-19650-7	2.86	4.49	7.49
19517	Paprika, Smoked **ORGANIC** ★	0-89836-19517-3	2.72	5.38	7.99
18522	Parsley Flakes C/S **ORGANIC**	0-89836-18522-8	0.26	3.02	4.59
19518	Pepper, Black Coarse Grind **ORGANIC**	0-89836-19518-0	2.47	5.70	8.49
18523	Pepper, Black Medium Grind **ORGANIC**	0-89836-18523-5	2.31	4.55	6.99
18041	Pepper, White **ORGANIC**	0-89836-18041-4	2.86	5.60	8.49
18040	i Peppercorn Medley **ORGANIC**	0-89836-18040-7	2.93	5.94	8.89
18524	Peppercorns, Black Whole **ORGANIC**	0-89836-18524-2	2.65	4.30	6.49
18045	Poppy Seed Whole **ORGANIC**	0-89836-18045-2	3.38	3.97	5.99
19535	i Pumpkin Spice **ORGANIC**	0-89836-19535-7	1.94	4.19	6.29
18603	Red Pepper Crushed **ORGANIC** ★	0-89836-18603-4	1.59	3.62	5.49
18610	Rosemary Leaf Whole **ORGANIC**	0-89836-18610-2	1.23	3.31	4.99
19588	Saffron, Spanish **ORGANIC**	0-89836-19588-3	0.01	10.85	15.99
18611	Sage Leaf Ground **ORGANIC**	0-89836-18611-9	1.41	3.77	5.69
18612	Sesame Seed Whole **ORGANIC**	0-89836-18612-6	3.70	3.62	5.49
19551	Sesame Seed, Black Whole **ORGANIC**	0-89836-19551-7	3.28	4.65	6.59
19563	i Southwest Seasoning **ORGANIC**	0-89836-19563-0	3.98	6.25	8.99
18613	Thyme Leaf Whole **ORGANIC**	0-89836-18613-3	0.78	3.55	5.39
18525	Turmeric Root Ground **ORGANIC** ★	0-89836-18525-9	2.38	3.55	5.99
19496	Whole Madagascar Vanilla Beans **ORGANIC**	0-89836-19496-1	2 beans	12.44	18.79
19560	i Yeast, Nutritional **ORGANIC**	0-89836-19560-9	1.32	6.52	8.99

easily display all our top-selling spices

DISPLAY 18200 (QTY 3) + HEADER 18783

Offer your customers the A-Z set of spices and seasonings from Simply Organic — the #1 spice brand in the natural channel.

See pgs 92-93 for more display options and contact your Sales Rep for details.

NEW! bottled spice extensions

TRENDING REGIONAL FLAVORS

From Mexico-inspired chili lime to nouvelle cuisine edible flowers, Simply Organic introduces new organic, trending seasonings to give consumers globally inspired taste experiences straight from their own kitchen.

6 UNITS PER CASE

ITEM #		PRODUCT NAME	UPC	WT./OZ.	UNIT PRICE	SRP
19648	i	Baharat Seasoning **ORGANIC** **New!**	0-89836-19648-4	2.50	4.67	7.69
19652	i	Chili Lime Seasoning **ORGANIC** **New!**	0-89836-19652-1	4.20	4.20	6.99
19650		Hot Paprika **ORGANIC** **New!**	0-89836-19650-7	2.86	4.49	7.49
19649		Lavender Flowers **ORGANIC** **New!**	0-89836-19649-1	0.74	4.20	6.99

NEW! organic umami blends

Experience that 5th sense of taste with a quick, easy shake. Simply Organic now offers three new seasonings that bring distinctive umami flavor to spice-centric meals.

6 UNITS PER CASE

ITEM #		PRODUCT NAME	UPC	WT./OZ.	UNIT PRICE	SRP
19651	i	Original **ORGANIC** **New!**	0-89836-19651-4	3.14	4.79	7.99
15737	i	Roasted Garlic & Herb **ORGANIC** **New!**	0-89836-15737-9	2.19	4.79	7.99
15738	i	Sweet & Smoky **ORGANIC** **New!**	0-89836-15738-6	2.82	4.79	7.99

Umami Blends
Countertop Display
ITEM #19071

6 Original, 6 Garlic & Herb,
6 Sweet & Smoky

WAYS TO USE UMAMI BLENDS

ORIGINAL
Shake generously on roasted cauliflower, chickpeas, grain dishes and savory salads.

ROASTED GARLIC & HERB
Season steamed broccoli, tofu, stir fries, soups and dip.

SWEET & SMOKY
Try on grilled zucchini, chickpeas, roasted sweet potatoes and popcorn.

VIETNAMESE VS CEYLON
what's the difference?

VS

VIETNAMESE CINNAMON		CEYLON CINNAMON
Northern Vietnam	SOURCE	Sri Lanka
the base of trees matured 20+ years	HARVESTED FROM	the "true" cinnamon tree
Minimum 4%	VOLATILE OIL CONTENT	1% to 1.6%
bold, intense, hot	FLAVOR	delicate, fruity, warm
all types of baked goods, savory and roasted dishes	USES	simple drinks and desserts
0-89836-18513-6	UPCS	0-89836-19515-9

organic pre-brew coffee spices

Expertly balanced, sugar- and additive-free spice blends crafted to create a distinctive, flavorful coffee experience. Add Simply Organic Pre-Brew Coffee Spices to ground coffee and brew using your preferred method. Enjoy your personalized cup, one perfect sip at a time.

6 UNITS PER CASE

ITEM #		PRODUCT NAME	UPC	WT./OZ.	UNIT PRICE	SRP
19578	i	Awaken Spices ORGANIC	0-89836-19578-4	1.66	5.08	8.49
19579	i	Cinnamon Spices ORGANIC	0-89836-19579-1	1.87	5.08	8.49
19580	i	Chai Spices ORGANIC	0-89836-19580-7	1.69	5.08	8.49
19577	i	Pumpkin Spices ORGANIC	0-89836-19577-7	1.76	5.08	8.49

5 WAYS TO USE PEPPER AND MORE SEASONING

1. Rim your Bloody Mary glass
2. Shake it on as an avocado toast topper
3. Sprinkle on your hard boiled eggs
4. Mix with oil to create a wet rub for proteins
5. Top off your salad greens

organic spice right® everyday blends

These tabletop seasoning blends — designed to stay on the kitchen counter or table — add superb culinary flavor to all kinds of foods from breakfast to dinner!

6 UNITS PER CASE

ITEM #		PRODUCT NAME	UPC	WT./OZ.	UNIT PRICE	SRP
15745	i	All-Purpose Salt-Free **ORGANIC**	0-89836-15745-4	1.80	3.99	5.99
15740	i	Cinnamon Sugar Trio **ORGANIC**	0-89836-15740-9	3.10	3.99	5.99
15744	i	Garlic & Herb **ORGANIC**	0-89836-15744-7	2.00	3.99	5.99
15741	i	Pepper & More **ORGANIC**	0-89836-15741-6	2.20	3.99	5.99
15746	i	Peppercorn Ranch **ORGANIC**	0-89836-15746-1	2.50	3.99	5.99

CINNAMON SUGAR TRIO

Three spicy, sweet organic cinnamons — Ceylon, Korintje and Vietnamese — balanced perfectly with organic cane sugar.

organic grilling seasons®

Fire up great taste with our Grilling Seasons. We offer convenient shake-on seasonings and 30-minute marinades that complement any food that belongs on the grill. See our marinades in the seasoning mixes section on page 82.

6 UNITS PER CASE

ITEM #		PRODUCT NAME	UPC	WT./OZ.	UNIT PRICE	SRP
15724	i	Chicken Grilling Seasons **ORGANIC**	0-89836-15724-9	1.10	3.49	4.99
15722	i	Chop Grilling Seasons **ORGANIC**	0-89836-15722-5	2.00	3.49	4.99
15720	i	Seafood Grilling Seasons **ORGANIC** ★	0-89836-15720-1	2.20	3.49	4.99
15721	i	Steak Grilling Seasons **ORGANIC** ★	0-89836-15721-8	2.30	3.49	4.99
15723	i	Vegetable Grilling Seasons **ORGANIC** ★	0-89836-15723-2	2.20	3.49	4.99

organic spice grinders

Crack open the vibrant flavor of top-quality seasonings with our adjustable grinder bottles. The volatile flavor components of whole spices are released when the grinding process breaks apart the spice — you get the absolute freshest, most robust flavor when you grind them as you use them.

6 UNITS PER CASE

ITEM #		PRODUCT NAME	UPC	WT./OZ.	UNIT PRICE	SRP
18259	i	Chophouse Seasoning **ORGANIC**	0-89836-18259-3	3.81	5.28	7.99
18263		Daily Grind **ORGANIC** ★	0-89836-18263-0	2.65	5.28	7.99
18262	i	Get Crackin' **ORGANIC** ★	0-89836-18262-3	3.00	5.28	7.99
18261	i	Grind to a Salt **ORGANIC**	0-89836-18261-6	4.76	5.28	7.99

organic salt-free seasonings

These no-compromise spice blends shatter every myth about salt-free seasonings. Each blend brings full, bold flavor leaving no need for salt. Great for seasoning everything from avocado toast to scrambled eggs, to veggies, meats and soups.

6 UNITS PER CASE

ITEM #		PRODUCT NAME	UPC	WT./OZ.	UNIT PRICE	SRP
15775	i	Citrus **ORGANIC**	0-89836-15775-1	2.20	3.99	5.99
15772	i	Original **ORGANIC**	0-89836-15772-0	2.30	3.99	5.99
15774	i	Savory **ORGANIC**	0-89836-15774-4	2.00	3.99	5.99
15773	i	Spicy **ORGANIC**	0-89836-15773-7	2.40	3.99	5.99

organic mini spices

Running out of storage space? Our Mini Spices are fresh, flavorful spices and seasonings that are conveniently sized to fit in your cupboard.

6 UNITS PER CASE

ITEM #	PRODUCT NAME	UPC	WT./OZ.	UNIT PRICE	SRP
50000	i All-Purpose Seasoning **ORGANIC**	0-89836-50000-7	0.42	1.53	2.19
50004	Basil Leaf, Sweet C/S **ORGANIC**	0-89836-50004-5	0.18	1.53	2.19
50074	Cayenne Ground **ORGANIC** ★	0-89836-50074-8	0.53	1.53	2.19
50010	i Celery Salt **ORGANIC**	0-89836-50010-6	0.85	1.53	2.19
50012	i Chili Powder **ORGANIC** ★	0-89836-50012-0	0.60	1.53	2.19
50075	Chipotle Pepper Ground **ORGANIC**	0-89836-50075-5	0.57	1.53	2.19
50014	Cilantro Leaf C/S **ORGANIC**	0-89836-50014-4	0.14	1.53	2.19
50015	Cinnamon Ground **ORGANIC** ★	0-89836-50015-1	0.67	1.53	2.19
50018	Coriander Seed Ground **ORGANIC**	0-89836-50018-2	0.35	1.53	2.19
50020	Cumin Seed Ground **ORGANIC** ★	0-89836-50020-5	0.46	1.53	2.19
50076	i Curry Powder **ORGANIC**	0-89836-50076-2	0.53	1.53	2.19
50022	Dill Weed C/S **ORGANIC**	0-89836-50022-9	0.14	1.53	2.19
50077	i Garam Masala **ORGANIC**	0-89836-50077-9	0.53	1.53	2.19
50030	Garlic Powder **ORGANIC** ★	0-89836-50030-4	0.92	1.53	2.19
50031	i Garlic Salt **ORGANIC**	0-89836-50031-1	1.06	1.53	2.19
50032	Ginger Root Ground **ORGANIC** ★	0-89836-50032-8	0.42	1.53	2.19
50078	i Herbes de Provence **ORGANIC**	0-89836-50078-6	0.14	1.53	2.19
50034	i Italian Seasoning **ORGANIC**	0-89836-50034-2	0.14	1.53	2.19
50042	Mustard Seed Ground **ORGANIC**	0-89836-50042-7	0.46	1.53	2.19
50081	Nutmeg Ground **ORGANIC**	0-89836-50081-6	0.53	1.53	2.19
50046	Onion, White Powder **ORGANIC** ★	0-89836-50046-5	0.74	1.53	2.19
50049	Oregano Leaf C/S **ORGANIC** ★	0-89836-50049-6	0.07	1.53	2.19
50052	Parsley Leaf Flakes **ORGANIC**	0-89836-50052-6	0.07	1.53	2.19
50055	Pepper, Black Medium Grind **ORGANIC**	0-89836-50055-7	0.56	1.53	2.19
50050	i Poultry Seasoning **ORGANIC**	0-89836-50050-2	0.32	1.53	2.19
50082	i Pumpkin Pie Spice **ORGANIC**	0-89836-50082-3	0.46	1.53	2.19
50063	Red Pepper Crushed **ORGANIC**	0-89836-50063-2	0.42	1.53	2.19
50064	Rosemary Leaf Whole **ORGANIC**	0-89836-50064-9	0.21	1.53	2.19
50065	Sage Leaf Ground **ORGANIC**	0-89836-50065-6	0.21	1.53	2.19
50068	Sesame Seed Whole **ORGANIC**	0-89836-50068-7	0.78	1.53	2.19
50084	Tarragon Leaf C/S **ORGANIC**	0-89836-50084-7	0.11	1.53	2.19
50070	Thyme Leaf Whole **ORGANIC** ★	0-89836-50070-0	0.28	1.53	2.19
50071	Turmeric Root Ground **ORGANIC** ★	0-89836-50071-7	0.53	1.53	2.19

FREE
with qualified purchase
CALL FOR DETAILS.

MODULAR SIMPLY ORGANIC® MINI SPICE DISPLAY

- Saves labor — gravity-feed display automatically rotates spices
- Space efficient — only 12.5" W x 6" H
- Modular — customize to any number of skus
- Consumer friendly — easy to find the spice you're looking for

CALL FOR DETAILS
1-800-669-3275

organic pepper tin

This classic tin is filled with our pungent and flavorful ground pepper sourced from India's Malibar Coast.

36 UNITS PER CASE

ITEM #	PRODUCT NAME	UPC	WT./OZ.	UNIT PRICE	SRP
19495	Pepper, Black **ORGANIC**	0-89836-19495-4	4.00	4.74	6.99

NEW! organic simmer sauces

Explore the world through your kitchen with Simply Organic Simmer Sauces. Let real organic ingredients with real flavor be your guide. Farewell, humdrum food reruns. You're booked on a taste adventure. Let's travel the globe, one real meal at a time.

6 UNITS PER CASE

ITEM #	PRODUCT NAME	UPC	WT./OZ.	UNIT PRICE	SRP
19635	i Carnitas Slow Cook Sauce ORGANIC Ⓥ VEGAN	0-89836-19635-4	8.00	2.45	3.49
19632	i Classic Fajita Simmer Sauce ORGANIC* Ⓥ VEGAN	0-89836-19632-3	8.00	2.45	3.49
19628	i Coconut Curry Simmer Sauce ORGANIC Ⓥ VEGAN New!	0-89836-19628-6	6.00	2.45	3.49
19644	i General Tso's Simmer Sauce ORGANIC Ⓥ VEGAN New!	0-89836-19644-6	8.00	2.67	3.79
19634	i Green Enchilada Simmer Sauce ORGANIC Ⓥ VEGAN	0-89836-19634-7	8.00	2.45	3.49
19625	i Korean Style BBQ Simmer Sauce ORGANIC Ⓥ VEGAN New!	0-89836-19625-5	8.00	2.67	3.79
19626	i Korma Simmer Sauce ORGANIC Ⓥ VEGAN New!	0-89836-19626-2	6.00	2.45	3.49
19627	i Madras Curry Simmer Sauce ORGANIC Ⓥ VEGAN New!	0-89836-19627-9	6.00	2.45	3.49
19630	i Mild Taco Simmer Sauce ORGANIC* Ⓥ VEGAN	0-89836-19630-9	8.00	2.45	3.49
19642	i Pad Thai Simmer Sauce ORGANIC Ⓥ VEGAN New!	0-89836-19642-2	8.00	2.67	3.79
19633	i Red Enchilada Simmer Sauce ORGANIC* Ⓥ VEGAN	0-89836-19633-0	8.00	2.45	3.49
19631	i Southwest Taco Simmer Sauce ORGANIC* Ⓥ VEGAN	0-89836-19631-6	8.00	2.45	3.49
19629	i Tikka Masala Simmer Sauce ORGANIC Ⓥ VEGAN New!	0-89836-19629-3	6.00	2.45	3.49

SEE PAGE 89 FOR SHIPPERS

organic guacamole mix sauces

It's never been easier to craft a delicious, no-fail guacamole. Available in regular and spicy varieties, these liquid-based dip mixes are full of wholesome flavor, texture and tang — without all the work. Simply add 2 ripe, peeled and pitted avocados and mix!

6 UNITS PER CASE

ITEM #	PRODUCT NAME	UPC	WT./OZ.	UNIT PRICE	SRP
19638	i Guacamole Mix ORGANIC* Ⓥ VEGAN	0-89836-19638-5	4.00	1.96	2.79
19639	i Spicy Guacamole Mix ORGANIC* Ⓥ VEGAN	0-89836-19639-2	4.00	1.96	2.79

SEE PAGE 89 FOR SHIPPERS

organic baking flavors & extracts

Our award-winning, premium extracts and flavors capture the true essences of almond, lemon, orange, peppermint and vanilla botanicals. Perfect for baking and free from artificial flavors and sugar.

6 UNITS PER CASE

ITEM #		PRODUCT NAME	UPC	WT./OZ.	UNIT PRICE	SRP
18526	i	Almond Extract **ORGANIC**	0-89836-18526-6	2.00	3.72	4.79
18527	i	Almond Extract **ORGANIC**	0-89836-18527-3	4.00	4.76	6.19
18528	i	Lemon Flavor **ORGANIC**	0-89836-18528-0	2.00	3.39	4.39
18529	i	Orange Flavor **ORGANIC**	0-89836-18529-7	2.00	3.39	4.39
18530	i	Peppermint Flavor **ORGANIC**	0-89836-18530-3	2.00	3.39	4.39
18531	i	Vanilla Extract **ORGANIC** ★	0-89836-18531-0	2.00	8.83	12.49
18532	i	Vanilla Extract **ORGANIC** ★	0-89836-18532-7	4.00	15.35	21.59
19852	i	Vanilla Extract **ORGANIC**	0-89836-19852-5	8.00	27.74	39.99
19492	i	Vanilla Flavoring (non-alcoholic) **ORGANIC***	0-89836-19492-3	2.00	8.83	12.49
19498	i	Vanilla Flavoring (non-alcoholic) **ORGANIC*** ★	0-89836-19498-5	4.00	15.35	21.59

Countertop Pre-pack Display, 18 ct.
ITEM #19012

Support peak-season sales with off-shelf merchandising options.

Vanilla Extract Shelf Tray
ITEM #17943

"Caddies" now available to ensure Simply Organic Vanilla Extracts (4 oz. and 2 oz.) merchandise beautifully on shelf.

Vanilla Beans **ORGANIC**
ITEM #19496

For pricing, see pg 73.
Vanilla Beans can be merchandised with bottled spices or with extracts/flavors.

Perfect for making ice cream, smoothies or creme brulee!

Real Bite. Pure Vanilla.

Our vanilla is as real as it gets. No imitation flavors.
No fake color. No sugar added. All Pure Pow.

- ✓ Real relationships with farmers in Madagascar
- ✓ Real quality with no added sugar, imitation flavors, fruit juice or colors
- ✓ Real flavor voted #1 Vanilla Extract by Cook's Illustrated (2018)

organic seasoning mixes

From spicy chili to sophisticated sauces and rustic gravies, organic seasoning mixes are our specialty. Now, brunch better with Simply Organic's Hollandaise Sauce. Enjoy the made-from-scratch taste without the hassle — or the junk.

marinade mixes

12 UNITS PER CASE

ITEM #	PRODUCT NAME	UPC	WT./OZ.	UNIT PRICE	SRP
15766	Chili Lime Marinade ORGANIC V VEGAN	0-89836-15766-9	1.00	1.12	1.69
15767	Citrus Herb Marinade ORGANIC* V VEGAN	0-89836-15767-6	1.00	1.12	1.69
15765	Peppercorn Garlic Marinade ORGANIC V VEGAN	0-89836-15765-2	1.00	1.12	1.69
15768	Savory Steak Marinade ORGANIC V VEGAN	0-89836-15768-3	0.70	1.12	1.69

southwest seasoning mixes

12 UNITS PER CASE

ITEM #	PRODUCT NAME	UPC	WT./OZ.	UNIT PRICE	SRP
18744	Enchilada Sauce ORGANIC V VEGAN	0-89836-18744-4	1.41	1.12	1.49
18535	Fajita ORGANIC V VEGAN ★	0-89836-18535-8	1.00	1.12	1.49
18534	Fish Taco ORGANIC V VEGAN	0-89836-18534-1	1.13	1.12	1.49
15758	Mild Taco ORGANIC V VEGAN ★	0-89836-15758-4	1.00	1.12	1.49
18533	Southwest Taco ORGANIC V VEGAN ★	0-89836-18533-4	1.13	1.12	1.49
18959	Spicy Taco ORGANIC V VEGAN ★	0-89836-18959-2	1.13	1.12	1.49

chili seasoning mixes

12 UNITS PER CASE

ITEM #	PRODUCT NAME	UPC	WT./OZ.	UNIT PRICE	SRP
18958	Mild Chili ORGANIC V VEGAN	0-89836-18958-5	1.00	1.12	1.49
18538	Sloppy Joe ORGANIC* V VEGAN	0-89836-18538-9	1.41	1.12	1.49
18537	Spicy Chili ORGANIC V VEGAN ★	0-89836-18537-2	1.00	1.12	1.49
18536	Vegetarian Chili ORGANIC V VEGAN	0-89836-18536-5	1.00	1.12	1.49

gravy and sauce mixes

12 UNITS PER CASE

ITEM #	PRODUCT NAME	UPC	WT./OZ.	UNIT PRICE	SRP
18539	Brown Gravy ORGANIC* ★	0-89836-18539-6	1.00	1.12	1.49
18540	Chicken Flavored Gravy Mix ORGANIC* ★	0-89836-18540-2	0.85	1.12	1.49
18411	Hollandaise Sauce ORGANIC	0-89836-18411-5	0.74	1.12	1.69
18541	Mushroom Sauce ORGANIC V VEGAN	0-89836-18541-9	0.85	1.12	1.49
18545	Turkey Flavored Gravy Mix ORGANIC* ★	0-89836-18545-7	0.85	1.12	1.49
18956	Vegetarian Brown Gravy ORGANIC V VEGAN ★	0-89836-18956-1	1.00	1.12	1.49

3 NEW WAYS TO USE TACO SEASONING

1. Sprinkle on top of popcorn
2. Mix with olive oil and lime juice for taco salad dressing
3. Use it as the rim for your margarita

FOR SPECIFIC INFORMATION, PLEASE VISIT WWW.SIMPLYORGANIC.COM., OR ASK YOUR FRONTIER SALES REP.

italian mixes

12 UNITS PER CASE

ITEM #	PRODUCT NAME	UPC	WT./OZ.	UNIT PRICE	SRP
18544	i Alfredo ORGANIC Ⓥ ★	0-89836-18544-0	1.48	1.12	1.49
18542	i Sweet Basil Pesto ORGANIC Ⓥ VEGAN	0-89836-18542-6	0.53	1.12	1.49

organic dip mixes

Make your snack buffet healthy with our delicious organic versions of classic dips like Dill, Ranch and Spinach. Requiring only one or two ingredients, our dip mixes are convenient and fresh.

traditional dip mixes

12 UNITS PER CASE

ITEM #	PRODUCT NAME	UPC	WT./OZ.	UNIT PRICE	SRP
18843	i Creamy Dill Dip Mix ORGANIC Ⓥ VEGAN	0-89836-18843-4	0.70	1.12	1.69
18841	i French Onion Dip Mix ORGANIC Ⓥ VEGAN ★	0-89836-18841-0	1.10	1.12	1.69
18842	i Guacamole Dip Mix ORGANIC Ⓥ ★	0-89836-18842-7	0.80	1.12	1.69
15750	i Onion & Chive Dip Mix ORGANIC Ⓥ VEGAN	0-89836-15750-8	1.00	1.12	1.69
18840	i Ranch Dip Mix ORGANIC Ⓥ ★	0-89836-18840-3	1.50	1.12	1.69
15715	i Spinach Dip Mix ORGANIC Ⓥ VEGAN	0-89836-15715-7	1.41	1.12	1.69

dressings and side dish mixes

Organic Salad Dressing and Side Dish Mixes offer fast, fresh ways to take salad and veggies from plain to potent. Real spices with real bite to make these classics the star of your next meal.

salad dressing mixes

12 UNITS PER CASE

ITEM #	PRODUCT NAME	UPC	WT./OZ.	UNIT PRICE	SRP
18831	i Italian ORGANIC Ⓥ VEGAN ★	0-89836-18831-1	0.70	1.12	1.69
18833	i Ranch ORGANIC Ⓥ ★	0-89836-18833-5	1.00	1.12	1.69

vegetable seasoning mix

12 UNITS PER CASE

ITEM #	PRODUCT NAME	UPC	WT./OZ.	UNIT PRICE	SRP
15732	i Garlic & Herb Vegetable Seasoning Mix ORGANIC	0-89836-15732-4	0.71	1.12	1.69

FOR SPECIFIC INFORMATION, PLEASE VISIT WWW.SIMPLYORGANIC.COM., OR ASK YOUR FRONTIER SALES REP.

merchandising aids for seasoning mix packets

clip strip

- Holds up to 24 packets — channel mount and "S" hook included
  ITEM # 18396

2-pocket seasoning packet, hook back

- Assembled Dimensions: 9.25" L x 4.5" W x 4" H
  ITEM #18236

screw back

- Assembled Dimensions: 9.25" L x 4.5" W x 4" H
  ITEM #18235

self-feeding tray

- Holds 24 packets
  ITEM #8455

refrigerator/freezer suction cup seasoning mix holder

- Holder for 32 Packets, 4 across, 8 deep
  ITEM #M700023

merchandising chart

SIMPLY ORGANIC SEASONING MIXES	STORE LOCATION MERCHANDISING OPTIONS	SEASONAL MERCHANDISING
marinade mixes Chili Lime, Citrus Herb, Peppercorn Garlic, Savory Steak	Meat Counter (Beef/Chicken/Turkey)	Tailgate/Back to School Summer Grilling Super Bowl
southwest seasoning mixes Southwest Taco, Fajita, Fish Taco, Mild Taco, Spicy Taco, Enchilada	Center Store - Tortillas & Taco Shells Center Store - Ethnic Section Meat Counter (Beef/Chicken/Turkey) Center Store - Salsa Center Store - Tortilla Chips	Tailgate/Back to School Fall Cooking Super Bowl Lent (Fish Taco) Cinco de Mayo
chili seasoning mixes Mild Chili, Spicy Chili, Vegetarian Chili, Sloppy Joe	Center Store - Canned Bean Section Center Store - Canned Tomatoes Center Store - Pasta or Bread Section	Back to School January - Comfort Food January - Super Bowl
italian seasoning mixes Alfredo, Sweet Basil Pesto	Center Store - Pasta Sauce Center Store - Dry Pasta Center Store - Olive Oils	Back To School Fall Cooking Mardi Gras
gravy & sauce mixes Brown, Chicken, Hollandaise, Turkey, Mushroom, Vegetarian Brown	Center Store - Gravies Center Store - Stuffing/Bread Section Meat Counter Frozen Turkey Area	Thanksgiving Christmas Easter
dip mixes Dill, French Onion, Onion & Chive, Ranch, Spinach	Center Store/Endcaps - Chips Produce Section Refrigerated - Sour Cream/Greek Yogurt	Super Bowl Easter Spring Celebrations Farmer's Market
guacamole dip mix	Avocados - Produce Area Center Store - Tortilla Chips Center Store - Salsas	Super Bowl Cinco de Mayo Summer Bounty
salad dressing mixes Italian, Ranch	Center Store - Salad Dressing Area Produce Section - Lettuce/Tomatoes Refrigerated Salad Dressings	Jan/Feb - Healthy Eating Easter Spring Celebrations Summer Salads & Marinating
vegetable seasoning Garlic & Herb	Produce - Green Beans, Tomatoes, Sweet Potatoes, Onions, Peppers Frozen Section - Frozen Vegetables Center Store - Canned Goods	Farmer's Market Fall Harvest Winter Wellness

holiday essentials

baking essentials spice kit

This organic baking spices kit is an all-occasions gift box with an elegant design and contents that appeal to novice and experienced cooks alike. Contains four of our most popular organic baking spices — Vietnamese Cinnamon, Ground Ginger, Pumpkin Spice and Cinnamon Sticks — plus a guide with recipes, spice use tips and sourcing information. With its beautiful aesthetic, this baking essentials spice kit is gift-ready for any baking enthusiast, for any gifting occasion.

3 UNITS PER CASE

ITEM #	PRODUCT NAME	UPC	UNIT PRICE	SRP
19624	Baking Gift Pack **ORGANIC**	0-89836-19624-8	14.99	24.99

Baking Essentials Recipe Booklet Included

organic turkey brine

Our organic brine seasoning includes the zesty combination of French Atlantic sea salt, cinnamon chips, cloves, allspice and citrusy orange peel — perfectly balanced to deliver a moist and flavorful bird!

Order six bottles to receive this counter-ready display.

DIMENSIONS: 8.25" W X 5.6" D X 7.3" H

6 UNITS PER CASE

ITEM #	PRODUCT NAME	UPC	WT./OZ.	UNIT PRICE	SRP
18504	i Turkey Brine **ORGANIC**	0-89836-18504-4	14.10	6.78	10.29

organic turkey rub

This holiday season, deliver a perfectly seasoned turkey! Mediterranean-grown rosemary partners with sage, pepper, onion, thyme and more for a delicious, organic seasoning rub.

See details for off-shelf merchandising on page 88.

6 UNITS PER CASE

ITEM #	PRODUCT NAME	UPC	WT./OZ.	UNIT PRICE	SRP
15705	i Turkey Rub **ORGANIC**	0-89836-15705-8	2.43	4.56	6.79

organic mulling spice

Our Mulling Spice combines aromatic cinnamon, sweet orange peel and a host of warming spices for cider or wine on those cold winter nights. This package allows for single or multiple servings while maintaining product freshness.

mulled wine recipe tear pad
M525194
DIMENSIONS: 5" W X 3.5" H

8 UNITS PER CASE

ITEM #	PRODUCT NAME	UPC	WT./OZ.	UNIT PRICE	SRP
18667	i Mulling Spice **ORGANIC**	0-89836-18667-6	1.20	1.58	2.39

MERCHANDISING AIDS

Extracts & Flavors Chart

- Gives usage tips on specific flavors and extracts.
- Hangs from shelf with chain.

Item # M525195

Coupon Pad

Item # M525181B

New Item Shelf Talker

Item # M700017

Bottled Spice Shelf Blade

Dimensions: 6" W x 24" H

Item # M525192

#19089

DISPLAYS AND SHIPPERS

15 ct. Bottled Spice Counter Trays - Assembled Dimensions: 6.8" L x 10.3" W x 6.8" H

ITEM #	DESCRIPTION	CONTENTS	UPC	PRICE
19016	**Cinnamon Organic**	Contains 15 units of Frontier Organic Cinnamon Ground.	0-89836-19016-1	63.15
19089	**Pumpkin Pie Spice**	Contains 15 units of Frontier Pumpkin Pie Spice Blend.	0-89836-19017-8	55.35
19022	**Poultry Seasoning**	Contains 15 units of Frontier Poultry Seasoning Spice Blend.	0-89836-19022-2	47.40
19018	**Vanilla Extract Organic**	Contains 15 units of Frontier Vanilla Extract, 4 oz.	0-89836-19018-5	246.45
19021	**Savory Spice Organic**	Contains 9 units of Frontier Organic Sage, and 6 units of Frontier Organic Rosemary.	0-89836-19021-5	55.95
19104	**Turmeric Twist Blends Organic**	Contains 6 units of Frontier Daily Turmeric Twist Blend, 6 units of Frontier Sweet Turmeric Twist Blend, and 3 units of Frontier Savory Turmeric Twist Blend.	0-89836-19104-5	59.25
19102	**Seafood Seasonings Organic**	Contains 6 units of Frontier Blackened, 6 units of Frontier 30% Less Sodium, and 3 units of Frontier Original Seafood Seasoning.	0-89836-19102-1	55.35
19100	**Fair Trade Certified™ Organic Spices**	Contains 6 units of Frontier Ceylon Cinnamon, 3 units of Frontier Turmeric, 3 units of Frontier Black Pepper and 3 units of Frontier Ginger Root.	0-89836-19100-7	71.70

15 ct. Nutritional Yeast Blends Counter Tray - Assembled Dimensions: 11.7" L x 9.0" W x 6.0" H

ITEM #	DESCRIPTION	CONTENTS	UPC	PRICE
19119	**Nacho Spice and Dill & Vinegar Nutritional Yeast Blends**	Contains 6 units of Frontier Dill & Vinegar Yeast Blend and 6 units of Frontier Nacho Spice Yeast Blend.	0-89836-19119-9	95.88

36 ct. Bottled Spice Shippers - Assembled Dimensions: 17" L x 11.25" W x 47.5" H

ITEM #	DESCRIPTION	CONTENTS	UPC	PRICE
19091	**Baking Shipper**	Contains 12 units of Frontier Korintje Cinnamon Ground, 6 units of Frontier Cloves Ground, 6 units of Frontier Cream of Tartar, 6 units of Frontier Ginger Root Ground and 6 units of Frontier Pumpkin Pie Spice.	0-89836-19091-8	142.02
19090	**Holiday Shipper**	Contains 12 units of Frontier Organic Ground Korintje Cinnamon, 12 units of Frontier Organic Ground Ginger Root and 12 units of Frontier Pumpkin Pie Spice Blend.	0-89836-19090-1	148.56

TOTAL SEASONINGS SOLUTION 4-FOOT, 6-TIER PLANOGRAM

- Featured planogram can utilize either the Black Matte Adjustable Wire Rack (that hooks into racking) or Gravity Fed Adjustable Wire Rack (for flat shelving only).
- Attractive header and display included with qualifying purchase. Ask your Sales Rep for details.
- Using the Black Matte Adjustable Wire Racks you don't need shelving to support the racks, saving you space and allowing for more facings!

NOT FOR SALE AS A UNIT

PLANOGRAMS ARE SUGGESTED BASED UPON BEST-SELLING ITEMS, PRODUCTS MUST BE ORDERED SEPARATELY.

CONTACT YOUR INSIDE SALES REP FOR ASSISTANCE.

TIER 1

FRONTIER CO-OP® BOTTLED SPICES

Adobo Seasoning **ORGANIC**	18994
All Purpose Seasoning Blend	18903
Allspice Ground Jamaican	18328
Basil C/S Imported **ORGANIC**	18304
Bay Leaf	18305
Bay Leaf **ORGANIC**	18474
Cardamom Seed Ground	18310
Cayenne	18312
Celery Seed Whole	18316
Chili Peppers, Red Crushed	18320
Chipotle Ground	19525
Chives, Freeze Dried C/S	18322
Cinnamon Ground **ORGANIC**	18434
Cinnamon Ground Vietnamese **ORGANIC**	19526
Cinnamon Ground Ceylon **FAIR TRADE ORGANIC**	19456
Cinnamon Sticks 2.75"	18327
Cloves Ground **FAIR TRADE ORGANIC**	19458
Cloves Whole, Hand Select	18416
Coriander Seed Ground	18333
Cream of Tartar	18334
Cumin Seed Ground **ORGANIC**	18477

TIER 2

FRONTIER CO-OP® BOTTLED SPICES

Cumin Seed Whole	18337
Curry Powder **ORGANIC**	18488
Dill Weed C/S	18420
Fennel Seed Whole	18342
Five Spice Blend Powder	18346
Garlic Granules	18349
Garlic Granules **ORGANIC**	18469
Garlic Minced	18348
Garlic 'N' Herb Blend	18908
Garlic Powder **ORGANIC**	18351
Garlic Salt	18352
Garam Masala	18347
Ginger Root Ground **FAIR TRADE ORGANIC**	19467
Herbes de Provence	18442
Herbs of Italy	18446
Indian Curry	18443
Italian Seasoning **ORGANIC**	18912
Juniper Berries Whole	18358
Lemon Pepper	18909
Marjoram Leaf C/S Imported	18364
Mustard Seed Yellow Ground	18368
Nutmeg Ground **FAIR TRADE ORGANIC**	19463

TIER 3

FRONTIER CO-OP® BOTTLED SPICES

Onion Granules, White	18373
Onion Powder, White **ORGANIC**	18433
Oregano Leaf C/S **ORGANIC**	18377
Paprika Ground **ORGANIC**	18432
Paprika, Smoked Ground	19523
Parsley Leaf Flakes **ORGANIC**	18379
Pepper, Black Fine Grind	18382
Pepper, Black Medium Grind	18383
Pepper, White Ground **FAIR TRADE ORGANIC**	19455
Peppercorns, Tellicherry Whole	18385
Pizza Seasoning	18906
Poultry Seasoning	18393
Pumpkin Pie Spice	18394
Red Pepper (Cayenne) Ground **ORGANIC**	18428
Rosemary Leaf Whole	18395
Saffron 0.5 Gram **ORGANIC**	18450
Star Anise Whole	18332
Thyme Leaf **ORGANIC**	18418
Turmeric Root Ground **ORGANIC**	18459
Seafood Seasoning **ORGANIC**	19486
Seafood Seasoning 30% Less Sodium **ORGANIC**	19487
Seafood Seasoning Blackened **ORGANIC**	19488

TIER 4

FRONTIER CO-OP® BAKING FLAVORS

Almond Extract **ORGANIC** 2 oz.	31005
Almond Flavor 2 oz.	23001
Anise Flavor **ORGANIC** 2 oz.	31010
Cinnamon Flavor **ORGANIC** 2 oz.	31035
Coconut Flavor 2 oz.	23061
Coffee Flavor 2 oz.	23066
Lemon Flavor **ORGANIC** 2 oz.	31050
Maple Flavor 2 oz.	23081
Cherry Flavor 2 oz.	23041
Peppermint Flavor **ORGANIC** 2 oz.	31070
Vanilla Extract **ORGANIC** 2 oz.	23182
Vanilla Extract **ORGANIC** 4 oz.	23183
Vanilla Extract **ORGANIC** 8 oz.	23184
Vanilla Flavoring **ORGANIC** 2 oz.	23190
Vanilla Flavoring **ORGANIC** 4 oz.	23191

SIMPLY ORGANIC® BAKING FLAVORS

Almond **ORGANIC** 2 oz.	18526
Almond **ORGANIC** 4 oz.	18527
Orange Flavor **ORGANIC** 2 oz.	18529
Lemon Flavor **ORGANIC** 2 oz.	18528
Peppermint Flavor **ORGANIC** 2 oz.	18530
Vanilla Extract **ORGANIC** 2 oz.	18531
Vanilla Extract **ORGANIC** 4 oz.	18532
Vanilla Extract **ORGANIC** 8 oz.	19852
Vanilla Flavoring **ORGANIC** 2 oz.	19492
Vanilla Flavoring **ORGANIC** 4 oz.	19498

TIER 5

SIMPLY ORGANIC® BOTTLED SPICES

All-Purpose Seasoning **ORGANIC**	18510
All-Season Salt **ORGANIC**	18511
Basil Leaf C/S **ORGANIC**	18512
Bay Leaf **ORGANIC**	18764
Cardamom **ORGANIC**	18036
Cayenne Pepper **ORGANIC**	18761
Chili Powder **ORGANIC**	18760
Chipotle Powder, **ORGANIC**	19516
Cilantro Leaf **ORGANIC**	18601
Cinnamon Ground **ORGANIC** (Vietnamese)	18513
Cinnamon Sticks **ORGANIC**	19497
Cinnamon, Ceylon **ORGANIC**	19515
Cloves Ground **ORGANIC**	18762
Coriander Ground **ORGANIC**	18602
Crushed Red Pepper **ORGANIC**	18603
Cumin Ground **ORGANIC**	18514
Curry Powder **ORGANIC**	18763
Dill Weed **ORGANIC**	18604
Garlic N Herb **ORGANIC**	18605
Garlic Powder **ORGANIC**	18516

TIER 6

SIMPLY ORGANIC® BOTTLED SPICES

Garlic Salt **ORGANIC**	18517
Ginger Ground **ORGANIC**	18518
Italian Seasoning **ORGANIC**	18606
Lemon Pepper **ORGANIC**	18519
Mustard Seed Ground **ORGANIC**	18607
Nutmeg Ground **ORGANIC**	18766
Onion Minced **ORGANIC**	18520
Onion Powder **ORGANIC**	18608
Oregano Leaf C/S **ORGANIC**	18521
Paprika Ground **ORGANIC**	18765
Paprika, Smoked **ORGANIC**	19517
Parsley Leaf Flake **ORGANIC**	18522
Pepper, Black Coarse Grind **ORGANIC**	19518
Pepper Black, Medium Grind **ORGANIC**	18523
Peppercorns Black, Whole **ORGANIC**	18524
Rosemary Leaf **ORGANIC**	18610
Sage Ground **ORGANIC**	18611
Thyme Leaf **ORGANIC**	18613
Turmeric Ground **ORGANIC**	18525
Vanilla Beans **ORGANIC**	19496

COUNTER-TOP PRE-PACK DISPLAYS

#18105

15 ct. Bottled Spice Counter Trays - Assembled Dimensions: 7.4" L x 11.9" W x 7.0" H

ITEM #	DESCRIPTION	CONTENTS	UPC	PRICE
19011	**Cinnamon Holiday**	Contains 15 units of Simply Organic Cinnamon Powder.	0-89836-19011-6	60.90
19110	**Pumpkin Spice**	Contains 15 units of Simply Organic Pumpkin Spice.	0-89836-19110-6	62.85
19036	**Savory Holiday**	Contains 9 units of Simply Organic Thyme Leaf and 6 units of Simply Organic Parsley Leaf.	0-89836-19036-9	50.07
19037	**Turkey Rub Holiday**	Contains 15 units of Simply Organic Turkey Rub.	0-89836-19037-6	68.40
19028	**Everything Blend**	Contains 15 units of Simply Organic Everything Blend.	0-89836-19028-4	57.15

18 ct. Bottled Spices & Extract/Flavorings Counter Trays - Assembled Dimensions: 6.3" L x 11.5" W x 6.5" H

ITEM #	DESCRIPTION	CONTENTS	UPC	PRICE
19109	**Vanilla Extract & Flavoring**	Contains 12 units of Simply Organic Vanilla Extract, 4 oz. and 6 units of Simply Organic Vanilla Flavor, 4 oz.	0-89836-19109-0	276.30
19012	**Vanilla Holiday**	Contains 18 units of Simply Organic Vanilla Extract, 4 oz.	0-89836-19012-3	276.30
19034	**Spice Right**	Contains 6 units of Simply Organic Pepper & More, 3 units of Simply Organic Garlic & Herb, 3 units of Simply Organic All Purpose Seasoning, 3 units of Simply Organic Peppercorn Ranch and 3 units of Simply Organic Cinnamon Sugar Trio.	0-89836-19034-5	71.82
19030	**Memorial Day Grilling**	Contains 6 units of Simply Organic Steak Grilling Season, 6 units of Simply Organic Vegetable Grilling Season and 6 units of Simply Organic Chicken Grilling Season.	0-89836-19030-7	62.82
19040	**Salt-Free**	Contains 6 units of Simply Organic Original Salt-Free Seasoning Blend, 6 units of Simply Organic Citrus Salt-Free Seasoning Blend and 6 units of Simply Organic Savory Salt-Free Seasoning Blend.	0-89836-19040-6	71.82
19071	**Umami Blends**	Contains 6 units of Simply Organic Original Umami Blend, 6 units of Simply Organic Roasted Garlic & Herb Umami Blend, and 6 units of Simply Organic Sweet & Smoky Umami Blend.	0-89836-19071-0	86.22

36 ct. Bottled Spices & Extract/Flavorings Counter Trays - Assembled Dimensions: 12.6" L x 12.6" W x 9.0" H

ITEM #	DESCRIPTION	CONTENTS	UPC	PRICE
18625	**Cinnamon & Vanilla Extract**	Contains 18 units of Simply Organic Cinnamon and 18 units of Simply Organic Vanilla Extract, 4 oz.	0-89836-18625-6	349.38
18105	**Holiday Spice**	Contains 12 units of Simply Organic Cinnamon, 6 units of Simply Organic Ground Cloves, 6 units of Simply Organic Ground Ginger, 6 units of Simply Organic Ground Nutmeg and 6 units of Simply Organic Pumpkin Spice.	0-89836-18105-3	161.64
19000	**Vanilla & Flavors**	Contains 6 units of Simply Organic Vanilla Extract, 8 oz., 12 units of Simply Organic Almond Extract, 2 oz., and 18 units of Simply Organic Peppermint Flavor, 2 oz.	0-89836-19000-6	71.82

48 ct. Holiday Baking Flavors - Assembled Dimensions: 9.1" L x 12.0" W x 8.5" H

ITEM #	Description	Contents	UPC	Price
18997	**Holiday Baking Flavors**	Contains 24 units of Simply Organic Vanilla Extract, 2 oz., 12 units of Almond Extract, 2 oz., and 12 units of Peppermint Flavor, 2 oz.	0-89836-18997-4	297.24

ENDCAP DISPLAY

60 ct. Dip Mix Endcap - Assembled Dimensions: 24.0" L x 6.5" W x 7.5" H

ITEM #	DESCRIPTION	CONTENTS	UPC	PRICE
15761	**Dip Seasoning Mix Endcap**	Contains 24 units of Simply Organic French Onion Dip Mix, 12 units of Simply Organic Ranch Dip Mix, 12 units of Simply Organic Guacamole Dip Mix and 12 units of Simply Organic Creamy Dill Dip Mix.	0-89836-15761-4	67.20

36 ct. Simmer Sauce Shippers - Assembled Dimensions: 14.0" L x 14.0" W x 50.0" H

ITEM #	DESCRIPTION	CONTENTS	UPC	PRICE
15837	**Guacamole Mix**	Contains 24 units of Simply Organic Guacamole Mix and 12 units of Simply Organic Spicy Guacamole Mix.	0-89836-15837-6	70.56
15833	**Simmer Sauce**	Contains 12 units of Simply Organic Southwest Taco Simmer Sauce, 12 units of Simply Organic Mild Taco Simmer Sauce, 6 units of Simply Organic Classic Fajita Simmer Sauce and 6 units of Simply Organic Red Enchilada Simmer Sauce.	0-89836-15833-8	88.20
15845	**Asian Simmer Sauce**	Contains 12 units of Simply Organic Korean BBQ Simmer Sauce, 12 units of Simply Organic General Tso's Simmer Sauce and 12 units of Simply Organic Pad Thai Simmer Sauce.	0-89836-15845-1	96.12
15844	**Indian Simmer Sauce**	Contains 12 units of Simply Organic Tikka Masala Simmer Sauce, 12 units of Simply Organic Coconut Curry Simmer Sauce, 6 units of Simply Organic Madras Curry Simmer Sauce and 6 units of Simply OrganicKorma Simmer Sauce.	0-89836-15844-4	88.20

54 ct. Bottled Spice Shippers - Assembled Dimensions: 14.0" L x 14.0" W x 50.0" H

ITEM #	DESCRIPTION	CONTENTS	UPC	PRICE
19142	**Holiday Baking**	Contains 18 units of Simply Organic Cinnamon, 6 units of Simply Organic Ginger, 12 units of Simply Organic Clove and 18 units of Simply Organic Vanilla Extract, 4oz.	0-89836-19142-7	428.64
19145	**Savory Spicy**	Contains 18 units of Simply Organic Basil, 18 units of Simply Organic Parsley and 18 units of Simply Organic Rosemary	0-89836-19145-8	173.52
19146	**Sweet & Savory Holiday**	Contains 12 units of Simply Organic Cinnamon, 12 units of Simply Organic Ginger, 12 units of Simply Organic Garlic, 6 units of Simply Organic Nutmeg, 6 units of Simply Organic Sage, and 6 units of Simply Organic Thyme.	0-89836-19146-5	241.62
19144	**Top Seller Bottled Spices**	Contains 12 units of Simply Organic Garlic, 12 units of Simply Organic Cumin, 12 units of Simply Organic Cinnamon, 6 units of Simply Organic Turmeric, 6 units of Simply Organic Ginger, and 6 units of Simply Organic Cayenne.	0-89836-19144-1	231.06
19150	**Cinnamon**	Contains 36 units of Simply Organic Ground Cinnamon and 18 units of Simply Organic Ceylon Cinnamon.	0-89836-19150-2	265.86
19151	**Parsley & Thyme**	Contains 36 units of Simply Organic Thyme Leaf and 18 units of Simply Organic Parsley Flakes.	0-89836-19151-9	182.16
19153	**Turkey Rub & Pumpkin Spice**	Contains 36 units of Simply Organic Pumpkin Spice and 18 units of Simply Organic Turkey Rub.	0-89836-19153-3	232.92
19056	**Holiday Spice & Herb Top Sellers**	Contains 18 units of Simply Organic Ground Cinnamon, 12 units of Simply Organic Ground Ginger, 12 units of Simply Organic Garlic Powder, and 6 units of Simply Organic Basil Leaf and 6 units of Simply Organic Oregano Leaf.	0-89836-19056-7	229.44
19149	**Top Seller Easter Bottled Spices**	Contains 12 units of Simply Organic Ground Cinnamon, 12 units of Simply Organic Medium Grind Black Pepper, 12 units of Simply Organic Garlic Powder, 6 units of Simply Organic Ground Cumin, 6 units of Simply Organic Oregano Leaf and 6 units of Simply Organic Ground Turmeric..	0-89836-19149-6	235.62

63 ct. Bottled Grilling Seasonings Shipper - Assembled Dimensions: 28.75" L x 13.81" W x 14.37" H

ITEM #	DESCRIPTION	CONTENTS	UPC	PRICE
19048	**Grilling Seasonings**	Contains 21 units of Simply Organic Steak Grilling Seasoning, 21 units of Simply Organic Seafood Grilling Seasoning and 21 units of Simply Organic Chicken Grilling Seasoning.	0-89836-19048-2	219.87

72 ct. Seasoning Mix Shippers - Assembled Dimensions: 14.0" L x 14.0" W x 50.0" H

ITEM #	DESCRIPTION	CONTENTS	UPC	PRICE
15835	**Marinades Seasoning Mix**	Contains 12 units of Simply Organic Chili Lime Marinade, 12 units of Simply Organic Citrus Herb Marinade, 24 units of Simply Organic Peppercorn Garlic Marinade and 24 units of Savory Steak Marinade.	0-89836-15835-2	80.64
15839	**Turkey Gravy & Brown Gravy**	Contains 48 units of Simply Organic Turkey Gravy and 24 units of Simply Organic Brown Gravy.	0-89836-15839-0	80.64
15821	**Gravy Seasoning Mix**	Contains 24 units of Simply Organic Brown Gravy, 24 units of Simply Organic Turkey Gravy, and 24 units of Simply Organic Chicken Gravy.	0-89836-15821-5	80.64
15822	**Turkey Gravy & Brown Gravy**	Contains 24 units of Simply Organic Turkey Gravy and 48 units of Simply Organic Brown Gravy.	0-89836-15822-2	80.64
15823	**Dip Mix**	Contains 24 units of Simply Organic Ranch Dip, 24 units of Simply Organic French Onion Dip and 24 units of Simply Organic Guacamole Dip.	0-89836-15823-9	80.64
15826	**Southwest Taco & Guacamole Dip**	Contains 36 units of Simply Organic Guacamole Dip and 36 units of Simply Organic Southwest Taco Seasoning Mix.	0-89836-15826-0	80.64
15828	**Taco Seasoning Mix**	Contains 24 units of Simply Organic Mild Taco Seasoning Mix, 24 units of Simply Organic Southwest Taco Seasoning Mix and 24 units of Simply Organic Spicy Taco Seasoning Mix.	0-89836-15828-4	80.64
15825	**Top Selling Seasoning Mixes**	Contains 12 units of Simply Organic Spicy Chili Mix, 12 units of Simply Organic Mild Chili Seasoning Mix, 12 units of Simply Organic Southwest Taco Seasoning Mix, 12 units of Simply Organic Spicy Taco Seasoning Mix, 12 units of Simply Organic French Onion Dip Mix and 12 units of Simply Organic Ranch Dip Mix.	0-89836-15825-3	80.64

ENDCAP DISPLAY

Assembled Dimensions: 22.5" L x 5.8" W x 9.8" H

- Space saving, Low inventory, Quick turns
- Ideal for clean-floor policy stores
- Secondary placement on endcaps
- Great for promotion-driving displays
- $67.20 Wholesale/each display

			Quantity Per Display				
UPC	Item #	Description of Display	24	12	12	12	Seasonality
0-89836-15761-4	15761	Dip Seasoning Mix Endcap Display	French Onion Dip	Guacamole	Ranch Dip	Creamy Dill Dip	Tailgating, Easter, Fall cooking, Summer celebrations

SIMPLY ORGANIC MEALSOLUTIONS®

Simply Organic's MealSolution® Center allows you to maximize selection and increase velocity by collectively merchandising seasoning mix packets in one eye-catching display.

We recommend merchandising on the side of an endcap in the dry grocery section. Four week lead time required.

MealSolutions® 24-ct. Free Standing

- Assembled Dimensions: 21" L x 15¾" W x 63" H
- Stands 10" off the ground

Item # D001247

MealSolutions® 24-ct. Affixed

- Assembled Dimensions: 21" L x 15¾" W x 63" H

Item # D001248

MealSolutions® 8-ct. Affixed

- Assembled Dimensions: 20½" L x 7½" W x 20" H

Item # D001249

SnackSolutions® 8-ct. Affixed Closeout!

- Assembled Dimensions: 20½" L x 7½" W x 20" H

Item # D001250

Product sold separately.

FREE STANDING SLIM-LINE DISPLAY

Item #D001284
Outer Dimensions –
15⅝" W x 54" H x 11¼" D

FREE with qualified purchase.

Frontier Co-op and Simply Organic Header

Item # D001290
Contact your Sales Rep to order,
Needs to be ordered in addition to D001284

Simply Organic Product Descriptions	# of Bottles/Extracts/Packets that fit on each shelf	Units Across	Units Deep	Total Units
Traditional Spice Bottles	7 bottles across x 4 deep	7	4	28
Grinder-top Bottles	7 bottles across x 4 deep	7	4	28
Pepper Tin	5 tins across x 5 deep	5	5	25
Turkey Brine	5 bottles across x 3 deep	5	3	15
Small Square Bottle (Spice Right/Grilling)	8 bottles across x 4 deep	8	4	32
4 oz Extracts & Flavors	8 bottles across x 4 deep	8	4	32
2 oz Extracts & Flavors	10 bottles across x 6 deep	10	6	60
Seasoning Packets (in case box)	3 boxes across x 12 pkts each (*Mulling - 8 pkts)	3	12	36
Simmer Sauces	3 cartons across x 5 deep	3	5	15
Mini Spice	8 across x 4 deep	8	4	32

MERCHANDISING AIDS FOR BOTTLED SEASONINGS & EXTRACTS/FLAVORS

Simply Organic® Vanilla Extract Tray 2 ct.

- Dimensions:
  2 oz – 13.6" L x 1.4" W
  4 oz – 13.6" L x 1.8" W
- Holds:
  2 oz – holds 10 bottles
  4 oz – holds 8 bottles
- Made of lightweight material (RPET) with foam tape on bottom (to keep tray from moving on shelf)

Item #17943

Shelf Divider

Item # 19821

Coupon Tear Pad

Item #M525138C

Simply Organic® New Item Shelf Talker

#M700018

Spice Right 3 Sku Shelf Talker

Item #M525124

MERCHANDISING AIDS FOR SEASONING MIX PACKETS

18396

Clip Strip

- Holds up to 24 packets - channel mount and "S" hook included

Item # 18396
UPC # 0-89836-18396-5

18236

2-Pocket Seasoning Packet Hook Back

- Assembled Dimensions: 9¼" L x 4½" W x 4" H

Item #18236 **UPC # 0-89836-18236-4**

Screw Back

- Assembled Dimensions: 9¼" L x 4½" W x 4" H

Item #18235 **UPC # 0-89836-18235-7**

Free with qualified purchase.
Call for details. Products sold separately.

Self-feeding Tray

- Holds 24 Packs
- 12" D self-feeding interlock tray

Item #8455

Refrigerator/Freezer Suction Cup Seasoning Mix Holder

- Holder for 32 Packets, 4 across, 8 deep.

Item #M700023

WHEN ORDERING CONSIDER:

- Shelving: Do you have Lozier, Madix, Darling or other?
- Tiers: How many tiers do you have room for?
- If ordering option A, do you need 16" or 19" depth?
- Headers: Do you have room for a header?

WIRE RACK OPTIONS

OPTION A

Black Matte Adjustable Wire Rack

- Available in two depths: 16" and 19"
- C-Channel for price tags
- Adjustable wire lane dividers
- 12 shelves fit vertically in a six foot high Lozier/Madix shelf
- 16" & 19" depth shelves hold the same amount of spice bottles
- Header hardware slides into position, no tools needed

Shelves	4 ft. section	3 ft. section	2 ft. section
16" Shelf	Item #8480	Item #8486	Item #8486
19" Shelf	Item #8481	Item #8487	Item #8484

# of Facings per section	4 ft. section	3 ft. section	2 ft. section
Simply Organic	20	14	10
Frontier Co-op	22	16	11

Headers	4 ft. section	3 ft. section	2 ft. section
Header Hardware	Item #8482	Item #8488	Item #8485
Simply Organic Logo	Item #19125	Item #19126	Item #19127
Frontier Co-op Logo	Item #19128	Item #19129	Item #19130
Co-Branded Simply Organic and Frontier Co-op Logos	Item #19132	Item #19133	Item #19134

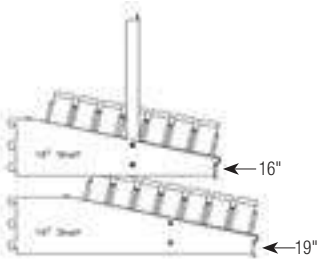

OPTION B

Black Matte Wire Rack

Features:

- Dimensions: 4' wide x 17½" deep
- Simply Organic Bottles: accommodates 22 facings, 7 deep.
- Frontier Co-op Bottles: accommodates 22 facings, 8 deep.
- Premium black matte finish
- Header available (Simply Organic)

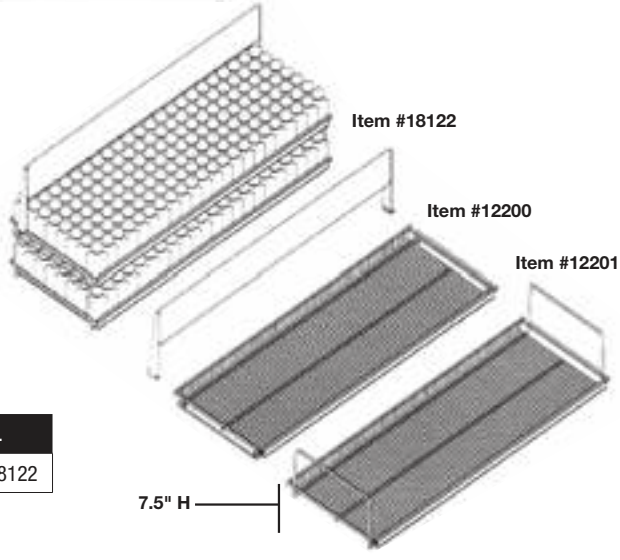

# of Facings	Top Shelf	Bottom Shelf
Item #	#12200	#12201
Simply Organic	7	7

Header	4 ft.
Simply Organic Logo	Item #18122

Order by **phone 1-800-669-3275** M-F 7am-6pm CST **fax 1-800-717-4372**

OPTION C

Green Gravity Fed Bottled Spice Display

- Bottled spice display options for a variety of flat shelving
- C-channel for price tags
- Adjustable wire dividers to accommodate various size spice and extract bottles
- Stackable, 2-3 rows high

# of Facings	4 ft.	3 ft.	2 ft.
Item #	#18200	#18246	#18292
Simply Organic	20	15	10
Frontier Co-op	22	16	11

Headers	4 ft.	3 ft.	2 ft.
Simply Organic Logo	Item #18783	Item #18779	Item #18775
Frontier Co-op Logo	Item #18785	Item #18781	Item #18777
Co-Branded Simply Organic and Frontier Co-op Logos	Item #18914	Item #18780	Item #18776

Wire Rack Reference Chart

WIRE RACKS	IMAGE	WIRE RACKS	BASE SHELVING NEEDED	METHOD OF SHELF PLACEMENT	DIMENSIONS PER SHELF	2 & 3 FOOT OPTIONS	C-CHANNEL/ PRICE STRIP	GRAVITY FED	DIVIDERS INCLUDED	COLOR	HEADER BRACKET	SIMPLY ORGANIC FACINGS	SIMPLY ORGANIC PACK OUT	FRONTIER FACINGS	FRONTIER PACK OUT
OPTION A	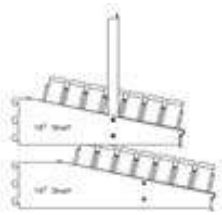	Lozier Shelving w/ dividers	Lozier Gondola	Hooks on to Lozier/ Madix/Darling shelving brackets, no stacking needed, ability to fit 10-12 shelves per 6 ft.-high section	48" W x 19" D	•	•	•	•	Black	•	20	7	22	7
OPTION B		Flat Wire Rack - no dividers	Any Flat Shelving	Sits on top of shelf; Limit of 2 tiers per shelf	48" W x 17.5" D		•			Black	•	22	7	22	8
OPTION C		Wire Gravity Fed Rack w/ dividers	Any Flat Shelving	Sits on top of shelf; Limit of 2 tiers per shelf	46" W x 12.5" D	•	•	•	•	Green	•	20	5	22	5

AURA CACIA®

Pure Plants. True Benefits.

With Aura Cacia, you can truly make a positive impact on your wellness and on the world.

For 30+ years, Aura Cacia has promised pure essential oils and true aromatherapy benefits.

We travel the world to source high-quality botanicals and rigorously test every batch to ensure purity.

Our premium products are developed with consumer safety at the forefront.

We're part of a member-owned co-op that puts people and planet ahead of profits.

MOVING LIVES FORWARD through our Positive Change Project helping women transform their lives in the face of seemingly overwhelming difficulties.

AuraCacia.com

positive CHANGE PROJECT

AURA CACIA®

ESSENTIAL OILS

Pure Essential Oils 96-98
Organic Essential Oils 99
Essential Oil Displays 101
Discover Line 102
New! Journey to Diffusion Kit 102
Essential Oil Blends 103-104
New! Ready-to-Use Essential Oils 104-105

FOR THE BODY

Aura Cacia Bodi 106
Skin Care Oils 107
Organic Skin Care Oils 108
Organic Butters & Coconut Oil 108
Organic Facial Oil Serums 109
Hydrosols 109
Aromatherapy Body Oils 109
Essential Oil Roll-Ons 110

FOR THE HOME

Mists & Spritzes 111
Essential Oil Diffusers 112
Amber Glass Containers 113
Miscellaneous Accessories 113

FOR THE BATH

Aromatherapy Shower Tablets 114
Shower Salts 114
Aromatherapy Foam Baths 115
Body Soaks 115
Aromatherapy Bubble Baths 116
Foam Baths for Kids 116
Aromatherapy Mineral Baths 116

Sales Support 117-118

Displays 119

PURE ESSENTIAL OILS

Aura Cacia offers a wide selection of pure essential oils that contain no synthetic ingredients. Tested for authenticity, they are true and verified plant oils, providing full aromatherapy benefits and beautiful aromas.

SAFETY GUIDELINES

Essential oils and absolutes are highly concentrated and should always be used with caution. For specific safety guidelines for each essential oil, see page 301. Visit auracacia.com for blending and dilution guidance.

0.5 fl. oz.

ITEM #	PRODUCT NAME	UPC	BOTANICAL NAME	ORIGIN	WT/FL. OZ.	PRICE	SRP
191102	Anise	0-51381-91102-7	*Pimpinella anisum*	Spain	0.5	9.67	16.11
191219 ◊	Atlas Cedarwood	0-51381-91219-2	*Cedrus atlantica*	Morocco	0.5	5.99	9.99
191103	Balsam, Peru	0-51381-91103-4	*Myroxylon balsamum* var. *pereirae*	El Salvador	0.5	6.61	10.79
191104 ◊	Basil, Sweet	0-51381-91104-1	*Ocimum basilicum*	Egypt	0.5	6.95	11.59
191154 ◊	Bay	0-51381-91154-6	*Pimenta racemosa*	Dominican Rep/Jamaica	0.5	16.78	25.69
191105	Bergamot BF Bergaptene-Free	0-51381-91105-8	*Citrus bergamia*	Italy	0.5	8.99	14.99
191278 ◊	Bergamot, Natural	0-51381-91278-9	*Citrus bergamia*	Italy	0.5	8.16	13.59
191220	Black Pepper	0-51381-91220-8	*Piper nigrum*	India/Sri Lanka	0.5	8.99	14.99
191107	Camphor, White	0-51381-91107-2	*Cinnamomum camphora*	China	0.5	3.70	6.19
191155	Cardamom	0-51381-91155-3	*Elettaria cardamomum*	Guatemala	0.5	14.15	23.58
191156	Carrot Seed	0-51381-91156-0	*Daucus carota*	France	0.5	13.72	22.88
191110 ◊	Cassia (Cinnamon)	0-51381-91110-2	*Cinnamomum aromaticum*	China	0.5	4.49	7.49
191108	Cedarwood, Texas	0-51381-91108-9	*Juniperus mexicana*	USA	0.5	2.37	3.95
191109	Chamomile, Wild	0-51381-91109-6	*Ormenis multicaulis*	Morocco	0.5	35.19	58.65
191111 ◊	Cinnamon Leaf	0-51381-91111-9	*Cinnamomum verum*	Sri Lanka	0.5	5.23	8.59
191112 ◊	Citronella	0-51381-91112-6	*Cymbopogon winterianus*	Togo	0.5	2.37	3.89
191113 ◊	Clary Sage	0-51381-91113-3	*Salvia sclarea*	France	0.5	8.03	13.39
191114 ◊	Clove Bud	0-51381-91114-0	*Syzygium aromaticum*	Indonesia	0.5	4.53	7.55
191158	Coriander Seed	0-51381-91158-4	*Coriandrum sativum*	Russia, Ukraine, Egypt	0.5	4.72	7.68
191115	Cypress	0-51381-91115-7	*Cupressus sempervirens*	Spain	0.5	5.39	8.99
191116	Eucalyptus ★	0-51381-91116-4	*Eucalyptus globulus*	China	0.5	4.16	6.92
191117 ◊	Fennel, Sweet	0-51381-91117-1	*Foeniculum vulgare* var. *dulce*	Spain	0.5	3.89	6.49
191118 ◊	Fir Needle, Balsam	0-51381-91118-8	*Abies balsamea*	Canada	0.5	7.35	12.29
191119	Frankincense	0-51381-91119-5	*Boswellia sacra*	Somalia	0.5	17.89	29.82
191221	Fresh Ginger	0-51381-91221-5	*Zingiber officinale*	Indonesia	0.5	16.79	27.99
191120 ◊	Geranium	0-51381-91120-1	*Pelargonium graveolens*	Egypt	0.5	10.71	17.51
191121	Ginger	0-51381-91121-8	*Zingiber officinale*	China	0.5	8.48	14.15
191159 ◊	Grapefruit	0-51381-91159-1	*Citrus paradisi*	USA/Mexico	0.5	6.49	10.84
191160 ◊	Hyssop	0-51381-91160-7	*Hyssopus officinalis*	Hungary/Spain	0.5	16.49	27.49
191122 ◊	Juniper Berry	0-51381-91122-5	*Juniperus communis*	Eastern Europe	0.5	13.47	22.45
191288 ◊	Lavandin	0-51381-91288-8	*Lavandula intermedia*	France	0.5	3.35	5.59
191123	Lavender ★	0-51381-91123-2	*Lavandula angustifolia*	Bulgaria	0.5	7.91	13.15
191289 ◊	Lavender, Spike	0-51381-91289-5	*Lavandula latifolia*	Spain	0.5	6.02	9.73
191124 ◊	Lemon	0-51381-91124-9	*Citrus limon*	Italy	0.5	3.29	5.49
191285	Lemon Eucalyptus	0-51381-91285-7	*Corymbia citriodora*	Brazil	0.5	3.38	5.63

0.5 fl. oz.

ITEM #	PRODUCT NAME	UPC	BOTANICAL NAME	ORIGIN	WT/FL. OZ.	PRICE	SRP
191125 ◊	Lemongrass	0-51381-91125-6	*Cymbopogon flexuosus*	India	0.5	3.83	6.39
191126 ◊	Lime	0-51381-91126-3	*Citrus aurantifolia*	Mexico	0.5	3.95	6.11
191243	Manuka	0-51381-91243-7	*Leptospermum scoparium*	New Zealand	0.5	23.99	39.99
191127 ◊	Marjoram, Wild	0-51381-91127-0	*Thymus mastichina*	Spain	0.5	5.03	8.39
191257	May Chang	0-51381-91257-4	*Litsea cubeba*	China	0.5	6.00	9.99
191128 ◊	Myrrh	0-51381-91128-7	*Commiphora myrrha*	Eastern Africa	0.5	18.66	27.99
191291	Myrtle	0-51381-91291-8	*Myrtus communis*	Morocco	0.5	8.69	14.48
191161	Nutmeg	0-51381-91161-4	*Myristica fragrans*	Indonesia	0.5	5.34	8.73
191292	Orange, Mandarin	0-51381-91292-5	*Citrus reticulata*	Italy	0.5	4.29	7.15
191129	Orange, Sweet ★	0-51381-91129-4	*Citrus sinensis*	USA/Brazil	0.5	2.49	4.15
191222 ◊	Oregano	0-51381-91222-2	*Origanum vulgare*	Spain	0.5	8.99	14.99
191293	Palmarosa	0-51381-91293-2	*Cymbopogon martinii*	India	0.5	4.85	8.09
191250	Palo Santo Berry *New!*	0-51381-91250-5	*Bursera graveolens*	Nicaragua	0.5	22.19	36.99
191130	Patchouli, Dark	0-51381-91130-0	*Pogostemon cablin*	Indonesia	0.5	11.82	19.70
191132 ◊	Peppermint, Natural ★	0-51381-91132-4	*Mentha piperita*	USA	0.5	5.38	8.99
191244 ◊	Peppermint, Sweet	0-51381-91244-4	*Mentha piperita*	India	0.5	5.99	9.99
191294 ◊	Pine	0-51381-91294-9	*Pinus sylvestris*	Hungary	0.5	4.79	7.98
191133 ◊	Rosemary	0-51381-91133-1	*Rosmarinus officinalis*	Morocco	0.5	4.34	7.00
191135 ◊	Sage	0-51381-91135-5	*Salvia officinalis*	Croatia, Albania	0.5	5.99	9.99
191136	Sandalwood	0-51381-91136-2	*Santalum spicatum*	Australia	0.5	57.34	82.32
191137	Spearmint	0-51381-91137-9	*Mentha spicata*	USA	0.5	3.69	6.15
191138 ◊	Tangerine	0-51381-91138-6	*Citrus reticulata*	USA/Brazil	0.5	2.63	4.39
191139 ◊	Tea Tree ★	0-51381-91139-3	*Melaleuca alternifolia*	Australia	0.5	5.35	8.93
191140 ◊	Thyme, Red	0-51381-91140-9	*Thymus vulgaris*	Spain/France	0.5	10.97	16.94
191245	Turmeric Extract	0-51381-91245-1	*Curcuma longa*		0.5	13.79	22.99
191141	Vetiver	0-51381-91141-6	*Vetiveria zizanioides*	Haiti/India/Indonesia	0.5	14.99	24.98
191142 ◊	Wintergreen	0-51381-91142-3	*Gaultheria fragrantissima*	Nepal	0.5	5.15	8.58
191194	Ylang Ylang Extra	0-51381-91194-2	*Cananga odorata*	Comoro Isl/ Madagascar	0.5	15.19	24.87
191143	Ylang Ylang III	0-51381-91143-0	*Cananga odorata*	Madagascar	0.5	8.99	14.99

Boxed Essential Oils
0.5 fl. oz.

ITEM #	PRODUCT NAME	UPC	BOTANICAL NAME	ORIGIN	PRICE	SRP
199189	Bergamot BF	0-51381-99189-0	*Citrus bergamia*	Italy	8.99	14.99
199201 ◊	Clove Bud	0-51381-99201-9	*Syzygium aromaticum*	Indonesia	4.53	7.55
199202	Eucalyptus	0-51381-99202-6	*Eucalyptus globulus*	China	4.16	6.92
199203	Lavender	0-51381-99203-3	*Lavandula angustifolia*	Bulgaria	7.91	13.15
191216	Lavender Tea Tree	0-51381-91216-1	*Melaleuca ericifolia*	Australia	11.99	19.99
199204 ◊	Lemon	0-51381-99204-0	*Citrus limon*	Italy	3.29	5.49
199199	Orange, Sweet	0-51381-99199-9	*Citrus sinensis*	USA/Brazil	2.49	4.15
199198 ◊	Peppermint	0-51381-99198-2	*Mentha piperita*	USA	5.38	8.99
199190	Rosemary	0-51381-99190-6	*Rosmarinus officinalis*	Morocco	4.34	7.00
199196 ◊	Tea Tree	0-51381-99196-8	*Melaleuca alternifolia*	Australia	5.35	8.93

0.125 fl. oz.

ITEM #	PRODUCT NAME	UPC	BOTANICAL NAME	ORIGIN	PRICE	SRP
191203	Chamomile, Roman	0-51381-91203-1	*Chamaemelum nobile*	USA	11.69	19.49
191212	Helichrysum	0-51381-91212-3	*Helichrysum italicum*	France	35.99	59.99
191206	Jasmine Absolute	0-51381-91206-2	*Jasminum officinale*	India	28.22	46.34
191209	Neroli	0-51381-91209-3	*Citrus aurantium*	Morocco/ Tunisia	41.91	68.79
191210 ◊	Rose Absolute	0-51381-91210-9	*Rosa damascena*	Morocco/ Bulgaria	35.63	59.39
191211 ◊	Rose Otto	0-51381-91211-6	*Rosa damascena*	Bulgaria	62.99	101.72

2.0 fl. oz.

ITEM #	PRODUCT NAME	UPC	BOTANICAL NAME	ORIGIN	PRICE	SRP
191183	Eucalyptus	0-51381-91183-6	*Eucalyptus globulus*	China	12.46	20.77
191184	Lavender	0-51381-91184-3	*Lavandula angustifolia*	Bulgaria	24.56	40.97
191185 ◊	Lemon	0-51381-91185-0	*Citrus limon*	Italy	10.56	17.60
191180	Lemon Eucalyptus	0-51381-91180-5	*Corymbia citriodora*	Brazil	11.78	19.63
191186	Orange, Sweet	0-51381-91186-7	*Citrus sinensis*	USA/Brazil	8.13	13.55
191189 ◊	Peppermint, Natural	0-51381-91189-8	*Mentha piperita*	USA	16.53	27.59
191190 ◊	Rosemary	0-51381-91190-4	*Rosmarinus officinalis*	Morocco	14.31	23.10
191192 ◊	Tea Tree	0-51381-91192-8	*Melaleuca alternifolia*	Australia	16.84	28.13

4.0 fl. oz.

ITEM #	PRODUCT NAME	UPC	BOTANICAL NAME	ORIGIN	PRICE	SRP
191146	Eucalyptus	0-51381-91146-1	*Eucalyptus globulus*	China	18.98	31.64
188830	Lavender	0-51381-88830-5	*Lavandula angustifolia*	Bulgaria	39.84	66.33
188840 ◊	Peppermint, Natural	0-51381-88840-4	*Mentha piperita*	USA	23.65	39.49
188848 ◊	Tea Tree	0-51381-88848-0	*Melaleuca alternifolia*	Australia	25.60	42.73

16.0 fl. oz.

ITEM #	PRODUCT NAME	UPC	BOTANICAL NAME	ORIGIN	PRICE	SRP
188921	Eucalyptus	0-51381-88921-0	*Eucalyptus globulus*	China	52.87	88.11
188930	Lavender	0-51381-88930-2	*Lavandula angustifolia*	Bulgaria	126.70	211.21
188931 ◊	Lemon	0-51381-88931-9	*Citrus limon*	Italy	34.02	56.70
188937	Orange, Sweet	0-51381-88937-1	*Citrus sinensis*	USA/Brazil	30.00	49.99
188940 ◊	Peppermint, Natural	0-51381-88940-1	*Mentha piperita*	USA	53.99	89.99
188942 ◊	Rosemary	0-51381-88942-5	*Rosmarinus officinalis*	Morocco	51.66	86.10
188948 ◊	Tea Tree	0-51381-88948-7	*Melaleuca alternifolia*	Australia	70.02	116.74

MEET OUR AROMATHERAPISTS

Betsy Miller

"Getting essential oils in larger bottle sizes is so necessary for me because I am constantly making my own self- and home-care products, and go through the smaller sized bottles way too quickly (and don't realize it until I'm out of something I need!). Sweet orange is such a great example- I add it to my cleaning products (carpet powder especially), my diffusions and my skin care products (I love combining it with frankincense for a homemade skin cream), so getting the 16 oz bottle lasts me months and months, rather than having to constantly stock up on a weekly basis."

ORGANIC ESSENTIAL OILS

USDA ORGANIC

Distilled from certified organic botanicals and verified from field to you, Aura Cacia Organic Essential Oils are a premium choice for wellness.

0.25 fl. oz.

ITEM #	PRODUCT NAME	UPC	BOTANICAL NAME	ORIGIN	WT/FL. OZ.	PRICE	SRP
190821	Bergamot **ORGANIC**	0-51381-90821-8	*Citrus bergamia*	Italy	0.25	7.79	12.99
190860	Blood Orange **ORGANIC**	0-51381-90860-7	*Citrus sinensis*	Italy	0.25	4.19	6.99
190861	Cajeput **ORGANIC**	0-51381-90861-4	*Melaleuca cajuputi*	Vietnam	0.25	4.79	7.99
190862	Cardamom **ORGANIC**	0-51381-90862-1	*Elettaria cardamomum*	Guatemala	0.25	11.99	19.98
190829 ◊	Cinnamon Leaf **ORGANIC**	0-51381-90829-4	*Cinnamomum verum*	Sri Lanka	0.25	3.23	5.38
190828 ◊	Citronella **ORGANIC**	0-51381-90828-7	*Cymbopogon nardus*	Sri Lanka	0.25	3.23	5.39
190811 ◊	Clary Sage **ORGANIC**	0-51381-90811-9	*Salvia sclarea*	France	0.25	11.99	19.99
190809 ◊	Clove Bud **ORGANIC**	0-51381-90809-6	*Syzygium aromaticum*	Madagascar	0.25	5.86	9.77
190863	Copaiba **ORGANIC**	0-51381-90863-8	*Copaifera officinalis*	Brazil	0.25	4.79	7.99
190817	Cypress **ORGANIC**	0-51381-90817-1	*Cupressus sempervirens*	Morocco	0.25	6.66	11.10
190802	Eucalyptus **ORGANIC** ★	0-51381-90802-7	*Eucalyptus radiata*	South Africa	0.25	6.00	9.99
190831	Frankincense **ORGANIC**	0-51381-90831-7	*Boswellia sacra*	Somalia	0.25	19.79	32.99
190865	French Lavender **ORGANIC**	0-51381-90865-2	*Lavandula angustifolia*	France	0.25	8.99	14.99
190808 ◊	Geranium **ORGANIC**	0-51381-90808-9	*Pelargonium graveolens*	Egypt	0.25	12.48	20.79
190813 ◊	Grapefruit **ORGANIC**	0-51381-90813-3	*Citrus paradisi*	USA/Israel	0.25	5.89	9.82
190864	Holy Basil **ORGANIC**	0-51381-90864-5	*Ocimum sanctum*	India	0.25	9.29	15.49
190801	Lavender **ORGANIC** ★	0-51381-90801-0	*Lavandula angustifolia*	Bulgaria	0.25	9.88	16.46
190823 ◊	Lavender, Spike **ORGANIC**	0-51381-90823-2	*Lavandula latifolia*	Spain	0.25	5.95	9.92
190832 ◊	Lemon Eucalyptus **ORGANIC**	0-51381-90832-4	*Corymbia citriodora*	Madagascar/Brazil	0.25	3.59	5.99
190810	Lemon **ORGANIC** ★	0-51381-90810-2	*Citrus limon*	Italy	0.25	3.63	6.05
190815 ◊	Lemongrass **ORGANIC**	0-51381-90815-7	*Cymbopogon flexuosus*	Sri Lanka	0.25	3.83	6.39
190833 ◊	Lime, Distilled **ORGANIC**	0-51381-90833-1	*Citrus aurantifolia*	Sri Lanka	0.25	4.19	6.99
190825 ◊	Marjoram, Sweet **ORGANIC**	0-51381-90825-6	*Origanum majorana*	Egypt	0.25	8.22	13.70
190866 ◊	Myrrh **ORGANIC**	0-51381-90866-9	*Commiphora myrrha*	Somaliland	0.25	14.99	24.99
190812	Orange, Sweet **ORGANIC**	0-51381-90812-6	*Citrus sinensis*	USA	0.25	3.54	5.89
190824 ◊	Oregano **ORGANIC**	0-51381-90824-9	*Origanum vulgare*	Spain	0.25	6.75	11.25
190805	Patchouli, Dark **ORGANIC**	0-51381-90805-8	*Pogostemon cablin*	Indonesia	0.25	10.50	17.49
190803 ◊	Peppermint **ORGANIC** ★	0-51381-90803-4	*Mentha piperita*	India	0.25	6.27	10.45
190820 ◊	Pine **ORGANIC**	0-51381-90820-1	*Pinus sylvestris*	France	0.25	5.75	9.59
190806 ◊	Rosemary **ORGANIC**	0-51381-90806-5	*Rosmarinus officinalis*	Tunisia	0.25	4.97	8.29
190867 ◊	Rosemary, Verbenone **ORGANIC**	0-51381-90867-6	*Rosmarinus officinalis*	South Africa	0.25	11.09	18.49
190804 ◊	Tea Tree **ORGANIC** ★	0-51381-90804-1	*Melaleuca alternifolia*	Australia	0.25	4.79	7.99
190819	Vetiver **ORGANIC**	0-51381-90819-5	*Vetiveria zizanioides*	Madagascar	0.25	9.76	16.27
190868	Ylang Ylang Complete **ORGANIC**	0-51381-90868-3	*Cananga odorata*	Madagascar	0.25	7.49	12.49
190807	Ylang Ylang III **ORGANIC**	0-51381-90807-2	*Cananga odorata*	Madagascar	0.25	6.99	11.65

INTRODUCING OUR SUSTAINABLE

PALO SANTO Berry

Despite numerous requests in recent years, Aura Cacia has not carried palo santo essential oil due to the unsustainable harvesting of the trees. *Bursera graveolens* is a wild-growing small tree that is regarded as at risk for being endangered.

Aura Cacia has partnered with a supplier that has discovered a way to sustainably distill the oil from the fruit without damaging the trees. The standard method for harvesting palo santo requires the tree to be cut down, whereas harvesting the palo santo berry only requires seventy percent of the berries to be trimmed. The remaining berries are left unharvested, which allows the tree to produce more nutrients to ripen the berries and complete the regeneration cycle.

The supplier for Aura Cacia Palo Santo Berry Essential Oil has been accepted into the Well Earth Program, Frontier Co-op's internal sustainable supply chain program, to support the grower communities in Nicaragua. Palo santo essential oil also presents financial stability to those harvesting it, as it offers diversification to their income in the rural areas in which they live.

ESSENTIAL OIL DISPLAYS

ESSENTIAL OIL DRAWER DISPLAYS

Aura Cacia offers a number of drawer display options for effectively merchandising essential oils and blends. Let us help you create the best aromatherapy set for your store.

Please contact your Aura Cacia sales representative for more information, including: display dimensions, recommended planograms, specialty displays, signage, literature, and testers.

ESSENTIAL OIL COUNTER TOP DISPLAYS, 25 CT.

Includes 25 (0.5 fl. oz.) units of oil.
Assembled Dimensions:
5 3/16" W x 5 3/16" D x 7 3/16" H

191814

ITEM #	PRODUCT NAME	UPC	PRICE
191801	Eucalyptus	0-51381-91801-9	104.00
191762	Lavender	0-51381-91762-3	197.75
191813	Peppermint	0-51381-91813-2	134.58
191766	Tea Tree	0-51381-91766-1	133.75
191814	Top-Selling Variety Pack Includes 10 (0.5 fl. oz.) units of Lavender and 5 (0.5 fl. oz.) units each of Eucalyptus (globulus), Peppermint (natural) and Tea Tree	0-51381-91814-9	153.55
191805	Spring/Summer 5 units each of Citronella, Geranium, Grapefruit, Lemon Eucalyptus, Lemongrass	0-51381-91805-7	133.90
191806	Holiday Favorites 5 units each of Cinnamon Leaf, Lavender, Peppermint, Pine, Sweet Orange	0-51381-91806-4	129.00

MERCHANDISING DISPLAY

Make it easy to create an aromatherapy destination for your customers.

ASSEMBLED DIMENSIONS
- Floor Stand Display: 17¾" W x 14⅛" D (at base; 12⅛" D at top) x 53⅞" H

Item #191831

CONTACT YOUR AURA CACIA SALES REPRESENTATIVE FOR DETAILS.

DISCOVER LINE

Bring new users into your aromatherapy category with the Aura Cacia Discover Line.

- Simplified, accessible price points
- Assortment includes top-selling individual oils, kits and displays
- Learning Guide that educates new users about the power of essential oils
- 0.25 fl oz size and in-pack coupon that accelerates future purchase of full-size (.5 fl oz) Aura Cacia product

DISCOVER ESSENTIAL OIL KITS

4 (0.25 fl. oz.) bottles of essential oil

ITEM #		PRODUCT NAME	UPC	PRICE	SRP
199104	i	Discover Relaxation Essential Oil Kit Includes: 1 (.25 fl. oz.) bottle each of Lavender, Patchouli, and Sweet Orange essential oils, 1 (.25 fl. oz.) bottle Chill Pill* essential oil blend and a learning guide with tips and recipes. *Chill Pill used under license.	0-51381-99104-3	11.99	19.99
199101	i	Discover Essential Oils Kit Includes: 0.25 fl. oz. bottles of Lavender, Peppermint, Tea Tree and Eucalyptus essential oils, plus a learning guide with quick tips, recipes, and dilution and safety guidelines—in total, more than 25 ways to use essential oils.	0-51381-99101-2	11.99	19.99
199107	i	Journey to Diffusion Essential Oil Kit *New!* Includes: Includes 1 (.25 fl. oz.) bottle each of Sunny Garden, Spice Market, Quiet Orchard and Dreamy Forest essential oil blends, as well as a learning guide with tips and recipes.	0-51381-99107-4	11.99	19.99

DISCOVER ESSENTIAL OILS

0.25 fl. oz.

ITEM #	PRODUCT NAME	UPC	PRICE	SRP
190849	Discover Eucalyptus	0-51381-90849-2	2.99	4.99
190847	Discover Lavender	0-51381-90847-8	4.49	7.49
190848	Discover Peppermint	0-51381-90848-5	4.49	7.49
190850	Discover Tea Tree	0-51381-90850-8	4.49	7.49

DISCOVER ESSENTIAL OIL DISPLAYS

ITEM #	PRODUCT NAME	UPC	PRICE
199965	Discover Kit Combo Counter Display, 12 ct. Cardboard display contains 6 units of Discover Essential Oils Kit and 6 units of Discover Relaxation Kit.	0-51381-99965-0	143.88
199730	Discover Relaxation Kit Counter Display, 12 ct. Cardboard display includes 12 Discover Relaxation Kits. Each Discover Relaxation Kit contains 1 (.25 fl. oz.) bottle each of Lavender, Patchouli, and Sweet Orange essential oils, 1 (.25 fl. oz.) bottle Chill Pill essential oil blend and a learning guide with tips and recipes.	0-51381-99730-4	143.88
199737	Discover Essential Oils Kit Counter Display, 12 ct. Cardboard display includes 12 Discover Essential Oils Kits. Each Discover Kit contains 1 (.25 fl. oz.) bottle each of Lavender, Peppermint, Eucalyptus and Tea Tree essential oils and a learning guide with tips and recipes.	0-51381-99737-3	143.88

199965

ESSENTIAL OIL BLENDS

Synergistic blends of pure essential oils carefully crafted to provide specific aromatherapy benefits. These blends offer aromatherapy relief to all of life's situations.

0.5 fl. oz.

ITEM #		PRODUCT NAME	UPC	PRICE	SRP
188145	i	Breezeway	0-51381-88145-0	7.13	11.89
188118	i	Chill Pill ★ *Chill Pill is used under license.	0-51381-88118-4	7.13	11.89
188109	i	Cool Hottie	0-51381-88109-2	7.13	11.89
188115	i	Creative Juice	0-51381-88115-3	7.13	11.89
191148	i	Energize	0-51381-91148-5	6.61	10.99
191152	i	Euphoria	0-51381-91152-2	6.61	10.99
188110	i	First Response	0-51381-88110-8	7.13	11.89
188114	i	Gray Matter Batter	0-51381-88114-6	7.13	11.89
191149	i	Heart Song	0-51381-91149-2	6.61	10.99
188620	i	Lavender Harvest ★	0-51381-88620-2	6.61	10.99
188112	i	Love Potion	0-51381-88112-2	7.13	11.89
188119	i	Medieval Mix	0-51381-88119-1	7.13	11.89
188113	i	Mellow Mix	0-51381-88113-9	7.13	11.89
188146	i	Mind Guide	0-51381-88146-7	7.13	11.89
188111	i	Panic Button	0-51381-88111-5	7.13	11.89
188116	i	Pep Talk	0-51381-88116-0	7.13	11.89
188117	i	Pillow Potion	0-51381-88117-7	7.13	11.89
191690	i	Purify	0-51381-91690-9	6.61	10.99
188614	i	Relaxation	0-51381-88614-1	6.61	10.99
188147	i	Rescue Charm	0-51381-88147-4	7.13	11.89
191151	i	Tranquility ★	0-51381-91151-5	6.61	10.99

0.5 fl. oz. boxed oils

ITEM #		PRODUCT NAME	UPC	PRICE	SRP
199192	i	Breezeway	0-51381-99192-0	7.13	11.89
199200	i	Chill Pill *Chill Pill is used under license.	0-51381-99200-2	7.13	11.89
199193	i	Mind Guide	0-51381-99193-7	7.13	11.89
199197	i	Pillow Potion	0-51381-99197-5	7.13	11.89
199194	i	Rescue Charm	0-51381-99194-4	7.13	11.89

HOME CARE ESSENTIAL OIL BLENDS

Make simple, homemade cleaning products with Aura Cacia Home Care Essential Oil Blends and common household ingredients. These expertly crafted blends of pure essential oils target specific cleaning activities for a home that sparkles.

2 fl. oz.

ITEM #		PRODUCT NAME	UPC	PRICE	SRP
188142	i	Down to Earth	0-51381-88142-9	11.99	19.99
188141	i	Main Squeeze	0-51381-88141-2	11.99	19.99
188143	i	Petal Power	0-51381-88143-6	11.99	19.99
188144	i	Keep it Fresh	0-51381-88144-3	11.99	19.99

Counter Display 16 ct.

ITEM #	PRODUCT NAME	UPC	PRICE
199738	DIY Home Care Counter Display, 16 ct.	0-51381-99738-0	191.84

Home Care Counter Display,
7" W x 7" D x 4.35" H

Don't forget
RECIPE BROCHURES!
See page 117

NEW! Line extension

BUDDHA WOOD (IN JOJOBA)

Meditating

Buddha Wood's woody, slightly smoky aroma is ideal for regaining a sense of mindfulness and peace.

PREMIUM READY-TO-USE OILS

Aura Cacia Premium Ready-to-Use Oils provide affordable and convenient aromatherapy experiences with the most prized essential oils. Expertly blended with jojoba oil, they are ready to use right out of the bottle.

0.5 fl. oz.

ITEM #		PRODUCT NAME	UPC	PRICE	SRP
191258	i	Blue Tansy (in jojoba oil)	0-51381-91258-1	9.00	14.99
191248	i	Buddha Wood (in jojoba oil) *New!*	0-51381-91248-2	7.79	12.99
191233	i	Chamomile, German (in jojoba oil)	0-51381-91233-8	6.59	10.99
191232	i	Chamomile, Roman (in jojoba oil)	0-51381-91232-1	6.59	10.99
191230	i	Frankincense (in jojoba oil)	0-51381-91230-7	7.79	12.99
191235	i	Helichrysum (in jojoba oil)	0-51381-91235-2	9.59	15.99
191259	i	Indian Sandalwood (in jojoba oil)	0-51381-91259-8	10.61	17.68
191228	i	Jasmine Absolute (in jojoba oil)	0-51381-91228-4	10.08	16.48
191237	i	Lemon Balm (in jojoba oil)	0-51381-91237-6	9.59	15.99
191234	i	Myrrh (in jojoba oil)	0-51381-91234-5	7.28	11.14
191229	i	Neroli (in jojoba oil)	0-51381-91229-1	12.17	19.98
191227	i	Rose Absolute (in jojoba oil)	0-51381-91227-7	8.98	14.99
191226	i	Rose Otto (in jojoba oil)	0-51381-91226-0	10.68	17.79
191225	i	Sandalwood (in jojoba oil)	0-51381-91225-3	9.74	15.77
191236	i	Tasmanian Lavender (in jojoba oil)	0-51381-91236-9	7.79	12.99
191231	i	Vanilla (in jojoba oil)	0-51381-91231-4	16.12	26.88

READY-TO-USE ESSENTIAL OILS

Aura Cacia Ready-to-Use Essential Oils make aromatherapy easy by combining pure essential oils with fractionated coconut oil. Convenient and ready to use right out of the bottle with a variety of uses.

No blending. No measuring.

LAVENDER

Bedtime bath oil – add to bathwater and relax into peace.

PEPPERMINT

Foot cooler – massage onto feet at the end of the day.

FRANKINCENSE

Skin soother – apply to skin as needed for soothing support.

EUCALYPTUS

Muscle motion – massage into muscles post workout.

MEET OUR AROMATHERAPISTS

Charlynn Avery

"I love the Ready-to-Use oils because they teach appropriate and safe dilution to all users. As someone who uses a lot of oils, I can use these as a blending starting point for many other great essential oils and the dilution ratio helps me know exactly how much of each oil is in the blend."

4 fl. oz.

ITEM #		PRODUCT NAME	UPC	PRICE	SRP
191414	i	Frankincense Ready-to-Use	0-51381-91414-1	5.99	9.99
191415	i	Lavender Ready-to-Use	0-51381-91415-8	5.99	9.99
191416	i	Peppermint Ready-to-Use	0-51381-91416-5	5.99	9.99
191417	i	Eucalyptus Ready-to-Use	0-51381-91417-2	5.99	9.99

NEW!

FOR THE BODY

GENTLE CLEANSING OILS

Aura Cacia Bodi Gentle Cleansing Oils deliver a gentle lather that leaves skin feeling clean and looking conditioned, nourished and healthy. Each unique, oil-based formula contains 100% plant-derived ingredients and no added water.

8 fl. oz.

ITEM #		PRODUCT NAME	UPC	PRICE	SRP
194112	i	Floral	0-51381-94112-3	9.25	14.99
194114	i	Lavender	0-51381-94114-7	9.25	14.99
194111	i	Citrus	0-51381-94111-6	9.25	14.99
194113	i	Unscented	0-51381-94113-0	9.25	14.99

OIL MOISTURIZERS

Aura Cacia Bodi Oil Moisturizers provide deep moisturization without a greasy feel and leave skin looking nourished and healthy. These unique, non-comedogenic moisturizers seal in moisture for 24 hours and contain 100% plant-derived ingredients.

4 fl. oz.

ITEM #		PRODUCT NAME	UPC	PRICE	SRP
194100	i	Age-Defying	0-51381-94100-0	8.00	12.99
194101	i	Extra Dry	0-51381-94101-7	8.00	12.99
194102	i	Normal to Dry	0-51381-94102-4	8.00	12.99
194103	i	Sensitive	0-51381-94103-1	8.00	12.99

MEET OUR AROMATHERAPISTS

Elena Mercurio

"I love the BODI collection from Aura Cacia because it offers ready to use aromatherapy for both new users and longtime lovers, like myself. I love the blends of the nourishing skin care oils and light scent of pure essential oils. It gives a such a luxurious experience, and remains true to being a completely all natural product through and through."

SKIN CARE OILS

Skin care oils provide the perfect base for creating individualized massage oil blends, and are also effective when used alone as bath oils or to nourish and replenish the skin after cleansing.

Aura Cacia Skin Care Oils are Non-GMO Project Verified!

4 fl. oz.

ITEM #		PRODUCT NAME	UPC	PRICE	SRP
191170	i	Apricot Kernel	0-51381-91170-6	3.00	5.00
191196		Avocado	0-51381-91196-6	5.61	9.35
190383	i	Black Seed Oil	0-51381-90383-1	10.56	17.59
191403		Castor Oil **ORGANIC** ★	0-51381-91403-5	3.29	5.49
191406		Coconut Oil, Fractioned	0-51381-91406-6	3.59	5.99
190384		Fractionated Coconut Oil **ORGANIC**	0-51381-90384-8	5.69	9.49
191171	i	Grapeseed	0-51381-91171-3	3.00	4.99
190382	i	Hemp Seed Oil **ORGANIC**	0-51381-90382-4	5.39	8.99
191172		Jojoba	0-51381-91172-0	9.35	15.59
190608		Jojoba **ORGANIC** ★	0-51381-90608-5	10.79	17.99
191198	i	Sesame	0-51381-91198-0	3.00	4.99
190609		Sesame **ORGANIC**	0-51381-90609-2	4.17	6.95
191380	i	Shea Nut Oil	0-51381-91380-9	5.39	8.99
190380	i	Shea Nut Oil **ORGANIC**	0-51381-90380-0	7.19	11.99
191144	i	Sweet Almond	0-51381-91144-7	3.56	5.93
190607		Sweet Almond **ORGANIC**	0-51381-90607-8	8.19	13.65
191400		Vegetable Glycerin **ORGANIC**	0-51381-91400-4	3.59	5.99

16 fl. oz.

ITEM #		PRODUCT NAME	UPC	PRICE	SRP
191173	i	Apricot Kernel	0-51381-91173-7	7.38	12.30
191405		Castor Oil **ORGANIC**	0-51381-91405-9	8.99	14.99
191174	i	Grapeseed	0-51381-91174-4	8.70	14.49
191175		Jojoba	0-51381-91175-1	32.70	54.49
191145	i	Sweet Almond ★	0-51381-91145-4	10.68	17.80
191402		Vegetable Glycerin **ORGANIC**	0-51381-91402-8	10.19	16.99

BULK SKIN CARE OILS

1 Gallon

ITEM #		PRODUCT NAME	UPC	PRICE	SRP
191177	i	Apricot Kernel	0-51381-91177-5	43.68	72.80
191178	i	Grapeseed	0-51381-91178-2	45.15	75.26
191176	i	Sweet Almond	0-51381-91176-8	55.50	92.50

See page 36 for more bulk personal care items such as salts & clays!

SKIN CARE OILS

1 fl. oz.

ITEM #		PRODUCT NAME	UPC	PRICE	SRP
190388	i	Elderberry Seed *New!*	0-51381-90388-6	8.99	14.99
190387		Meadowfoam *New!*	0-51381-90387-9	8.99	14.99

ELDERBERRY SEED

Restorative
Cold-pressed from the elderberry seed. Contains moisturizing benefits that restore and soothe.

MEADOWFOAM

Nourishing
Cold-pressed from the meadowfoam seed. Contains moisturizing benefits that support nourished skin.

ORGANIC SKIN CARE OILS

Sourced from around the world, these minimally refined organic nut and seed oils provide the ultimate application for skin care needs. Use alone or combine with your pure essential oils for added benefits.

1 fl. oz.

ITEM #	PRODUCT NAME	UPC	PRICE	SRP
199810	Argan **ORGANIC**	0-51381-99810-3	8.99	14.99
190212	Argan **ORGANIC** (1.5" box)	0-51381-90212-4	8.99	14.99
199813	Baobab **ORGANIC**	0-51381-99813-4	8.99	14.99
199805	Macadamia **ORGANIC**	0-51381-99805-9	6.59	10.99
199811	Rosehip **ORGANIC** ★	0-51381-99881-0	8.84	14.51
190211	Rosehip **ORGANIC** (1.5" box)	0-51381-90211-7	8.84	14.51
199812	Tamanu **ORGANIC**	0-51381-99812-7	9.59	15.99

Empty 1 oz. Organic Skin Care Oil Wire Rack

- Dimensions: 3" H x 7½" W x 8½" D

Item # 199662 UPC # 0-51381-99662-8

DISPLAYS ARE **FREE** WITH QUALIFIED PURCHASE

ORGANIC, FAIR TRADE BODY BUTTERS

Aura Cacia Body Butters provide rich skin-care benefits with the assurance of USDA Organic, Non-GMO Project Verified and Fair Trade certifications.

ITEM #	PRODUCT NAME	WT/FL. OZ.	UPC	PRICE	SRP
184627	Cocoa Butter **ORGANIC, FAIR TRADE CERTIFIED™**	4.0	0-51381-84627-5	5.14	8.14
190140 ◊	Coconut Oil **ORGANIC, FAIR TRADE CERTIFIED™**	6.25	0-51381-90140-0	5.99	9.99
190141 i◊	Shea Butter, Unrefined, **ORGANIC, FAIR TRADE CERTIFIED™**	3.25	0-51381-90141-7	7.19	11.99

	BENEFIT	USE FOR	CHARACTERISTICS	CERTIFICATIONS
COCONUT OIL	Conditioning	Everyday skin and hair care	Unrefined with a tropical aroma and crystal-white appearance	USDA ORGANIC · NON GMO Project VERIFIED nongmoproject.org · FAIR TRADE CERTIFIED
SHEA BUTTER	Leaves skin looking smooth & soft	Intensely moisturizing body care	Unrefined with a natural aroma	USDA ORGANIC · NON GMO Project VERIFIED nongmoproject.org · FAIR TRADE CERTIFIED
COCOA BUTTER	Leaves skin feeling supple	Nurturing dry skin and rough spots on feet, elbows and knees	Unrefined with a subtle, chocolatey aroma	USDA ORGANIC · NON GMO Project VERIFIED nongmoproject.org · FAIR TRADE CERTIFIED

ORGANIC FACIAL OIL SERUMS

Our serums are formulated with minimally refined nut and seed oils that are high in skin-supporting essential fatty acids combined with pure essential oils. Each sustainably sourced, organic facial oil serum offers simple, everyday solutions.

USDA ORGANIC

1 fl. oz.

ITEM #		PRODUCT NAME	UPC	PRICE	SRP
199760	i◊	Daytime Argan **ORGANIC**	0-51381-99760-1	11.99	19.99
199758	i◊	Deep Rosehip **ORGANIC**	0-51381-99758-8	11.99	19.99
199759	i◊	Nighttime Baobab **ORGANIC**	0-51381-99759-5	11.99	19.99
199757	i◊	Soothing Tamanu **ORGANIC**	0-51381-99757-1	11.99	19.99

Hydrosol Counter Display
Display includes 3 units of Lavender and Neroli Hydrosols and 6 units of Rose Hydrosols.

HYDROSOLS

Aura Cacia Hydrosols are the aromatic water solutions that remain after essential oils are distilled. These ready-to-use floral sprays deliver the benefits of essential oils in a single, sweeping spray. Each hydrosol is free of synthetic fragrance and gently preserved to ensure its safe use.

3 fl. oz.

ITEM #		PRODUCT NAME	UPC	PRICE	SRP
192130	i◊	Chamomile	0-51381-92130-9	6.00	9.99
192131	i	Geranium	0-51381-92131-6	6.00	9.99
192132	i	Lavender	0-51381-92132-3	6.00	9.99
192133	i	Neroli	0-51381-92133-0	6.00	9.99
192134	i	Rose	0-51381-92134-7	6.00	9.99

Counter Display 12 ct.

ITEM #	PRODUCT NAME	UPC	PRICE
191832	Hydrosol Counter Display, 12 ct.	0-51381-91832-3	72.00

AROMATHERAPY BODY OILS

Aura Cacia's body oils are blended from pure essential oils and other natural oils to provide a luxurious and effective aromatherapy experience. Our oils nourish the skin and leave it silky smooth; the ten different blends allow users a wide range of aromatic choices.

NEW LOOK!

4 fl. oz.

ITEM #		PRODUCT NAME	UPC	PRICE	SRP
188245	i	Clearing Eucalyptus	0-51381-88245-7	4.89	8.15
188533	i	Comforting Geranium	0-51381-88533-5	4.89	8.15
188532	i	Energizing Lemon	0-51381-88532-8	4.89	8.15
188514	i	Euphoric Ylang Ylang	0-51381-88514-4	4.89	8.15
188244	i	Purifying Tea Tree	0-51381-88244-0	4.89	8.15
188243	i	Refreshing Peppermint	0-51381-88243-3	4.89	8.15
188618	i	Relaxing Lavender ★	0-51381-88618-9	4.89	8.15
188602	i	Relaxing Sweet Orange	0-51381-88602-8	4.89	8.15
188535	i	Tranquil Chamomile	0-51381-88535-9	4.89	8.15
188513	i	Warming Balsam Fir Needle	0-51381-88513-7	4.89	8.15

8 fl. oz.

ITEM #		PRODUCT NAME	UPC	PRICE	SRP
188619	i	Relaxing Lavender ★	0-51381-88619-6	7.99	13.29

ESSENTIAL OIL ROLL-ONS

Make essential oils easy to use anywhere, anytime with Aura Cacia Essential Oil Roll-Ons. With a simple, roll-on application, these blends of essential oils and apricot kernel oil are perfect for safely applying to the skin for a variety of benefits — without leaving behind an oily feel.

MERCHANDISING TIP
Aura Cacia Essential Oil Roll-Ons and Discover Essential Oils (p.102) make great register items.

0.31 fl. oz.

ITEM #		PRODUCT NAME	UPC	PRICE	SRP
192114	i◊	Chill Pill Chill Pill is used under license.	0-51381-92114-9	4.79	7.99
192112	i	Eucalyptus	0-51381-92112-5	4.79	7.99
192116	i	Frankincense	0-51381-92116-3	4.79	7.99
192110	i◊	Lavender	0-51381-92110-1	4.79	7.99
192115	i◊	Medieval Mix	0-51381-92115-6	4.79	7.99
192111	i◊	Peppermint	0-51381-92111-8	4.79	7.99
192117	i◊	Rose	0-51381-92117-0	4.79	7.99
192113	i◊	Tea Tree	0-51381-92113-2	4.79	7.99

0.31 fl. oz.

ITEM #		PRODUCT NAME	UPC	PRICE	SRP
190341	i	Grounding Root **ORGANIC** ★	0-51381-90341-1	9.59	15.99
190342	i	Sensual Sacral **ORGANIC**	0-51381-90342-8	9.59	15.99
190343	i	Empowering Solar Plexus **ORGANIC**	0-51381-90343-5	9.59	15.99
190344	i	Opening Heart **ORGANIC**	0-51381-90344-2	9.59	15.99
190345	i	Expressive Throat **ORGANIC**	0-51381-90345-9	9.59	15.99
190346	i	Insightful Third Eye **ORGANIC** ★	0-51381-90346-6	9.59	15.99
190347	i	Enlightening Crown **ORGANIC**	0-51381-90347-3	9.59	15.99

ORGANIC CHAKRA BALANCING ROLL-ONS

Bring emotional and spiritual energy flow into better balance with organic chakra roll-ons that double as natural perfumes. From the root to the crown, you'll find an essence that can renew balance in each of your body's seven chakras.

Chakra Balancing Roll-On 28-ct. Display

Assembled Dimensions: 12" W x 9¾" D x 5¼" H

Item # 199750 **UPC # 0-51381-99750-2**

Price: $268.52

Optional Front Insert for Roll-On Display

Item # L199751

FOR THE HOME

AROMATHERAPY MISTS

Aura Cacia Aromatherapy Mists offer an alternative to synthetic air fresheners in the kitchen, bathroom, bedroom or office. The easily portable, non-aerosol, 4 fl. oz. aluminum cans are great for travel, as they can be easily stored in a car or a purse.

4 fl. oz.

ITEM #		PRODUCT NAME	UPC	PRICE	SRP
188242	i	Clearing Eucalyptus ★	0-51381-88242-6	5.15	8.59
188634	i	Invigorating Ginger/Mint	0-51381-88634-9	5.15	8.59
188635	i	Peaceful Patchouli/Sweet Orange ★	0-51381-88635-6	5.15	8.59
188240	i	Refreshing Peppermint ★	0-51381-88240-2	5.15	8.59
188632	i	Refreshing Tangerine/ Grapefruit ★	0-51381-88632-5	5.15	8.59
188636	i	Relaxing Lavender ★	0-51381-88636-3	5.15	8.59
188633	i	Sensual Cinnamon/Ylang Ylang	0-51381-88633-2	5.15	8.59

ESSENTIAL OIL BLENDS MISTS

Expertly formulated with pure essential oils, they are the essential solutions for life's everyday moments. The 2 fl. oz. bottle makes these mists portable and perfect for travel.

2 fl. oz.

ITEM #		PRODUCT NAME	UPC	PRICE	SRP
188655	i	Chill Pill Mist *Chill Pill is used under license.	0-51381-88655-4	5.15	8.59
188656	i	Cool Hottie Mist	0-51381-88656-1	5.15	8.59
188658	i	Panic Button Mist	0-51381-88658-5	5.15	8.59
188659	i	Pep Talk Mist	0-51381-88659-2	5.15	8.59
188654	i	Pillow Potion Mist	0-51381-88654-7	5.15	8.59

ORGANIC YOGA MISTS

Enhance aspects of your practice in three very different ways with Aura Cacia Organic Yoga Mists. Designed to work equally well on the body, in the room and on your mat, the different formulas can help you create a more mindful yoga session, find more focus or foster a stronger mind-body connection.

4 fl. oz.

ITEM #		PRODUCT NAME	UPC	PRICE	SRP
190349	i◊	Awakening, Grapefruit & Lavandin **ORGANIC** ★	0-51381-90349-7	6.44	10.74
190348	i◊	Motivating, Sweet Orange & Peppermint **ORGANIC** ★	0-51381-90348-0	6.44	10.74
190350	i◊	Purifying, Tea Tree & Lemon **ORGANIC**	0-51381-90350-3	6.44	10.74

Organic Yoga Mist 12-ct. Counter Display

- Contains 4 (4 fl. oz.) units each of Awakening, Motivating and Purifying Yoga Mists.
- Assembled Dimensions: 5.6" W x 9.75" H x 7.4" D

Item #199752 **UPC # 0-51381-99752-6** **Price: $77.28**

AROMATHERAPY AIR FRESHENING SPRITZES

A few spritzes of Aura Cacia's delightful Air Freshening Spritzes are sure to shift the mood in any room in the home or office. Choose from Uplifting Bergamot & Orange for cheerful, clean-scented air; Refreshing Lime & Grapefruit to quickly help refresh stale air; or Relaxing Lavender for a peaceful, calming and aromatic atmosphere.

6 fl. oz. Mist Bottle

ITEM #	PRODUCT NAME	UPC	PRICE	SRP
188642	i Refreshing Lime & Grapefruit	0-51381-88642-4	7.08	11.81
188643	i Relaxing Lavender	0-51381-88643-1	7.08	11.81
188641	i Uplifting Bergamot & Orange ★	0-51381-88641-7	7.08	11.81

ESSENTIAL OIL DIFFUSERS

Aura Cacia essential oil diffusers allow you to use essential oils to set the mood in your home, office, yoga studio or other environment. Simple to use and easy to maintain, these diffusers encourage regular use of essential oils.

ITEM #	PRODUCT NAME	UPC	PRICE	SRP
191338	Ultrasonic Essential Oil Diffuser, Aromatherapy Mist	0-51381-91338-0	38.99	64.99
191336	USB Essential Oil Diffuser, Aromatherapy Air	0-51381-91336-6	23.99	39.99
191337	USB Essential Oil Diffuser Replacement Wicks 10 Wicks per Pack	0-51381-91337-3	2.99	4.99
191304	Aromatherapy Room Diffuser ★ Contains diffuser unit and 5 refill pads	0-51381-91304-5	8.99	14.99
191314	Aromatherapy Car Diffuser ★ Contains diffuser unit and 5 refill pads	0-51381-91314-4	6.77	11.17
191315	Portable Diffuser Refill Pads (10) for Room & Car Diffusers	0-51381-91315-1	2.39	3.99
199833	Terra Cotta Diffuser - Moon	0-51381-99833-2	6.39	10.65
199834	Terra Cotta Diffuser - Sun	0-51381-99834-9	6.39	10.65

199833

199834

191304

191314

Order by **phone 1-800-669-3275** M-F 7am-6pm CST **fax 1-800-717-4372**

EMPTY CONTAINERS

AMBER GLASS CONTAINERS

Store and organize all your homemade aromatherapy products with Aura Cacia amber glass containers with writable labels.

Empty Amber Glass Containers with Writable Labels

ITEM #	PRODUCT NAME	UPC	PRICE	SRP
191360	Amber Bottle with Writable Label, 2 fl. oz. ★	0-51381-91360-1	1.49	2.49
191362	Amber Bottle with Writable Label, 4 fl. oz.	0-51381-91362-5	1.79	2.99
191361	Amber Mist Bottle with Writable Label, 0.2 fl. oz. ★	0-51381-91361-8	1.79	2.99
191363	Amber Roll-On Bottle with Writable Label 0.31 fl. oz. ★	0-51381-91363-2	2.99	4.99
191364	Amber Wide Mouth Jar with Writable Label, 4 fl. oz. ★	0-51381-91364-9	2.39	3.99
191310	Aura Cacia Amber Bottle with Atomizer 0.5 Fl. Oz.	0-51381-91310-6	7.80	12.99

MISCELLANEOUS ACCESSORIES

ITEM #	PRODUCT NAME	UPC	PRICE	SRP
191305	Hand Pump (for gallon bottles)	0-51381-91305-2	1.89	3.15
6053	Mist Bottle with Cap, 4 fl. oz. ★	0-89836-06053-2	1.59	2.65
199719	Mist Bottle with Cap 12pk, 6 fl. oz.	0-51381-99719-9	22.68	37.80

Different Ways to DIFFUSE ESSENTAIL OILS

There are many ways to diffuse essential oils throughout your space. Start your journey to diffusion by using one of the following methods:

Add essential oils to a cotton ball and place on a dish in your home.

Add essential oils to your diffuser, operate according to directions and refresh with additional oil as needed.

Add a few drops to a dish of Himalayan salt.

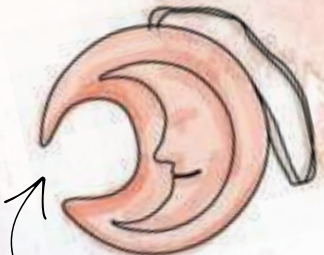

Drop on an Aura Cacia Terra Cotta Diffuser.

These tips & other useful information is found in the Journey to Diffusion Learning Guide.

FOR THE BATH

AROMATHERAPY SHOWER TABLETS

Now you can enjoy the luxurious aromatic escape of a bath with the timeliness of a shower. These effervescent tablets will deliver true aromatherapy benefits via pure essential oils. Simply place the tablet in the direct stream of water on your shower floor & enjoy a luxurious, aromatic escape!

Box of 3 (1 oz.) shower tablets

ITEM #		PRODUCT NAME	UPC	PRICE	SRP
188266	i	Purifying Eucalyptus	0-51381-88266-2	4.68	7.80
188267	i	Relaxing Lavender	0-51381-88267-9	4.68	7.80
188265	i	Reviving Peppermint	0-51381-88265-5	4.68	7.80

SHOWER SALTS

Allow the steam of your ordinary shower to turn into a blissful aromatic experience. Aura Cacia Shower Salts are expertly formulated pure essential oils in a base of sea and dendritic salt to create a long-lasting aroma. Simply place shower salts in the stream of your shower, and let the botanical-infused steam elevate your mind and body. Aura Cacia Shower Salts are fully dissolvable in water and do not contain synthetic color or fragrances.

16 oz.

ITEM #		PRODUCT NAME	UPC	PRICE	SRP
190224	i	Clearing Eucalyptus	0-51381-90224-7	9.25	14.99
190227	i	Refreshing Peppermint	0-51381-90227-8	9.25	14.99
190226	i	Relaxing Lavender	0-51381-90226-1	9.25	14.99
190225	i	Uplifting Citrus	0-51381-90225-4	9.25	14.99

AROMATHERAPY FOAM BATHS

Made with pure essential oils, our aromatherapy foam baths have a unique self-foaming action that conjures up bubbles. Crafted with jojoba oil and gentle coconut-derived surfactants to leave the skin soft and silky smooth.

2.5 oz. Packets

ITEM #		PRODUCT NAME	UPC	PRICE	SRP
188577	i	Invigorating Ginger & Mint	0-51381-88577-9	2.14	3.57
188578	i	Peaceful Patchouli & Sweet Orange ★	0-51381-88578-6	2.14	3.57
188575	i	Refreshing Tangerine & Grapefruit	0-51381-88575-5	2.14	3.57
188579	i	Relaxing Lavender	0-51381-88579-3	2.14	3.57
188576	i	Sensual Cinnamon & Ylang Ylang	0-51381-88576-2	2.14	3.57

14 oz. Jars

ITEM #		PRODUCT NAME	UPC	PRICE	SRP
188587	i	Invigorating Ginger & Mint	0-51381-88587-8	8.13	13.55
188588	i	Peaceful Patchouli & Sweet Orange	0-51381-88588-5	8.13	13.55
188585	i	Refreshing Tangerine & Grapefruit	0-51381-88585-4	8.13	13.55
188589	i	Relaxing Lavender	0-51381-88589-2	8.13	13.55
188586	i	Sensual Cinnamon & Ylang Ylang	0-51381-88586-1	8.13	13.55

BODY SOAK

A bath isn't just a luxurious indulgence, it's an essential, healthy practice that promotes beauty and well-being. These four blends — Clear, Recover, Soothe and Cleanse — combine marine salt with pure essential oils and elemental clay to bring purpose to your bath experience.

18.5 oz. Glass Jars

ITEM #		PRODUCT NAME	UPC	PRICE	SRP
190221	i	Clear	0-51381-90221-6	8.99	14.99
190223	i	Cleanse	0-51381-90223-0	8.99	14.99
190222	i	Recover	0-51381-90222-3	8.99	14.99
190220	i	Soothe	0-51381-90220-9	8.99	14.99

AROMATHERAPY BUBBLE BATHS

Relax into an at home spa experience with Aura Cacia Bubble Bath products. Each product is expertly blended with pure essential oils to provide relief to mind, body and spirit. Sink into a bubble bath to pamper yourself today!

13 fl. oz.

ITEM #		PRODUCT NAME	UPC	PRICE	SRP
188263	i	Comforting Geranium	0-51381-88263-1	6.35	10.59
188260	i	Relaxing Lavender	0-51381-88260-0	6.35	10.59
188261	i	Tranquil Chamomile	0-51381-88261-7	6.35	10.59

FOAM BATHS FOR KIDS

Create a more enjoyable bedtime routine for your kids with Aura Cacia Kids Foam Bath products. They are formulated with pure essential oils for gentle, everyday use.

2.5 oz. Packets

ITEM #		PRODUCT NAME	UPC	PRICE	SRP
188596	i	Calming Lavender ★	0-51381-88596-0	2.14	3.57
188595	i	Cheering Tangerine & Sweet Orange	0-51381-88595-3	2.14	3.57
188597	i	Clearing Eucalyptus	0-51381-88597-7	2.14	3.57

AROMATHERAPY MINERAL BATHS

Aura Cacia Aromatherapy Mineral Baths offer a convenient and affordable aromatherapy experience. These fine-textured salts are carefully blended with just the right mix of pure essential oils and other mineral-based ingredients to create the optimum benefits for mind, body and spirit.

2.5 oz. Packets

ITEM #		PRODUCT NAME	UPC	PRICE	SRP
191691	i	Balancing Sage	0-51381-91691-6	2.14	3.57
188509	i	Clearing Eucalyptus	0-51381-88509-0	2.14	3.57
188517	i	Comforting Geranium	0-51381-88517-5	2.14	3.57
188516	i	Energizing Lemon	0-51381-88516-8	2.14	3.57
188511	i	Euphoric Ylang Ylang	0-51381-88511-3	2.14	3.57
188518	i	Inspiring Rosemary	0-51381-88518-2	2.14	3.57
191696	i	Meditating Cedarwood	0-51381-91696-1	2.14	3.57
188508	i	Purifying Tea Tree	0-51381-88508-3	2.14	3.57
188507	i	Refreshing Peppermint	0-51381-88507-6	2.14	3.57
188616	i	Relaxing Lavender ★	0-51381-88616-5	2.14	3.57
188608	i	Relaxing Sweet Orange	0-51381-88608-0	2.14	3.57
188519	i	Tranquil Chamomile ★	0-51381-88519-9	2.14	3.57
188515	i	Warming Balsam Fir	0-51381-88515-1	2.14	3.57

16 oz. Jars

ITEM #		PRODUCT NAME	UPC	PRICE	SRP
188521	i	Comforting Geranium	0-51381-88521-2	8.13	13.55
188617	i	Relaxing Lavender ★	0-51381-88617-2	8.13	13.55
188525	i	Tranquil Chamomile ★	0-51381-88525-0	8.13	13.55
188524	i	Warming Balsam Fir	0-51381-88524-3	8.13	13.55

SALES SUPPORT

BROCHURES & LITERATURE

Essential Oil Brochure, 25 ct.

- Everything consumers need to know about aromatherapy including basic information, recipes, blending recommendations and more.
- Size: 6" W x 4" H **Item # 191324**

Organic Essential Oil Brochure, 25 ct.

- Highlights the details for each essential oil including botanical name, aroma and note profile, as well as sourcing and sustainability information.
- Size: 6" W x 4" H **Item # M524927**

DIY Home Care Recipes Brochure, 25 ct.

- Collection of 12 home care recipes featuring Main Squeeze, Keep It Fresh, Petal Power and Down to Earth Essential Oil Blends.
- Size: 6" W x 4" H **Item # M525180**

Chakra Balancing Roll-Ons Brochure, 25 ct.

- Explains chakras and characteristics of them in balance. Also includes aroma profiles and emotion, mind and spirit goals.
- Size: 4¼" W x 3" H **Item#M525068**

Essential Oil Dilution Table Tear Pad

- Size: 5" W x 3½" H x ⅜" D **Item # M525021**

Recipe Holder

Item # 191540

For sticker, ask your Inside Sales Representative

SEASONAL RECIPE CARDS

Includes 2 recipes per card featuring Aura Cacia's top-selling seasonal essential oils.

25 cards per pack

ITEM #	NAME	SEASON	FEATURED ESSENTIAL OILS
M525473	Lemonade Stand	Summer	Lemon, lime, lemon balm in jojoba oil, vanilla in jojoba oil
M525474	Frozen Treat	Summer	Lime, blue tansy in jojoba oil, organic ylang ylang complete
M525475	Sweet Summertime	Summer	Fresh ginger, ylang ylang III, sweet orange
M525416	Pumpkin Spice	Fall	Ginger, nutmeg, clove bud, cassia bark
M525417	Snickerdoodle	Fall	Nutmeg, cassia bark, vanilla in jojoba oil
M525418	Chai Latte	Fall	Fresh ginger, cinnamon leaf, clove bud, cardamom
M525443	Holiday Tree	Holiday	Sweet orange, balsam fir, pine
M525444	Candy Cane	Holiday	Peppermint, spearmint, sweet orange, vanilla in jojoba oil
M525445	Gingerbread	Holiday	Fresh ginger, cinnamon leaf, clove bud, cardamom
M525457	Frosty Spring	Spring	Geranium, lavender, grapefruit
M525459	Flower Bouquet	Spring	Geranium, lavender, rose absolute in jojoba oil
M525458	Candy Hearts	Spring	Lemon, distilled lime, bergamot, vanilla in jojoba oil

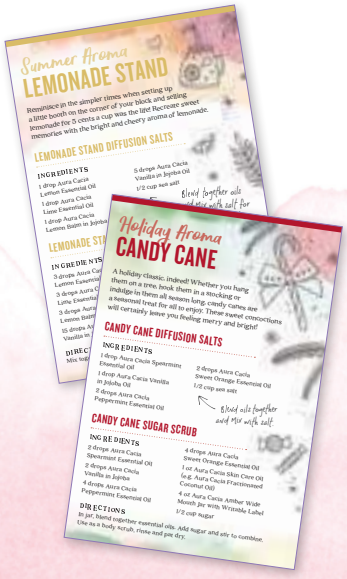

SALES SUPPORT

MERCHANDISING AIDS

Scent Strips
- Contains 45 individual strips
- Dimensions: 6⅛" W x 1" H x 5/16" D

Item # M524883

Shelf Dart
- Adhesive strip on back
- Assembled Dimensions: ½" W x 1⅞" H

Item # M525022

Aisle Violator Clip
- Adheres to side of shelf or essential oil tier
- Assembled Dimensions: ½" W x 1⅞" H

Item # 188280

Must-Have Organic Essential Oils Support Sheet with Chain
- Size: 4" W x 9" H

Item # M525347

Must-Have Essential Oils Support Sheet with Chain
- Size: 4" W x 9" H

Item # M525193

Chakra Balancing Roll-Ons Support Sheet with Chain
- Size: 3¼" W x 8½" H

Item # 199746

FREE WITH QUALIFIED PURCHASE. CALL FOR DETAILS.

SHELF TALKERS & TAGS

ITEM #	PRODUCT NAME
M700019	New! Shelf Talker
M525396	Bodi Moisturizer Wobbler
M525422	Bodi Cleanser Wobbler
M700026	Bodi Cleanser Shelf Talker
M700027	Bodi Moisturizer Shelf Talker
M700025	Hydrosol Shelf Talker
M525403	Hydrosol Wobbler
M700028	Shower Salt Shelf Talker
M525397	Shower Salt Wobbler

M700019

M700028

M700026

M700025

M525396

M525397

Order by **phone 1-800-669-3275** M-F 7am-6pm CST **fax 1-800-717-4372**

SHIPPERS & SHELF DISPLAYS

Boxed Oil and Roll-on Shipper, 66 ct.

- Contains 9 units each of Lavender and Tea Tree boxed (1.5 inch) oils, 6 units of Peppermint, Eucalyptus, Lemon and Chill Pill boxed (1.5 inch) oils, and 4 units each of Lavender, Tea Tree, Peppermint, Frankincense, Rose and Chill Pill boxed roll-ons.
- Assembled dimensions: 12 ½" W x 51" H x 14 ½" D

Item # 199722 **UPC # 0-51381-99722-9** **Price: $354.06**

Boxed Oil Shipper, 60 ct.

- Sturdy cardboard display contains 12 (.5 fl. oz.) units each of Lavender, Eucalyptus, Peppermint, Tea Tree and Pillow Potion boxed (1.5 inch) essential oils.
- Assembled dimensions: 12½" W x 51" H x 14½" D

Item # 199720 **UPC # 0-51381-99720-5** **Price: $359.16**

Roll-on Shipper, 80 ct.

- Contains 20 units of Lavender, 12 units of Chill Pill, 8 units of Peppermint, 12 units of Eucalyptus, 8 units of Frankincense, 8 units of Rose, 8 units of Tea Tree and 4 units of Medieval Mix boxed roll-ons.
- Assembled dimensions: 12½" W x 51" H x 14½" D

Item # 199724 **UPC # 0-51381-99724-3** **Price: $383.20**

Eucalyptus Shipper, 36 ct.

- Sturdy cardboard display contains 12 units of Purifying Eucalyptus Shower Tablets, 12 units of Clearing Eucalyptus Mineral Bath, and 6 units (0.5 fl. oz.) of Eucalyptus boxed (1.5 inch) essential oil.
- Assembled dimensions: 12½" W x 54" H x 14½" D

Item # 199721 **UPC # 0-51381-99721-2** **Price: $131.76**

Foam Bath Shipper, 72 ct.

- Contains 16 (2.5 oz.) units each of Refreshing Tangerine & Grapefruit, Sensual Cinnamon & Ylang Ylang, Peaceful Patchouli & Sweet Orange and Relaxing Lavender and 8 (2.5 oz.) units of Invigorating Ginger & Mint.
- Assembled dimensions: 15½" W x 60" H x 15" D

Item # 191767 **UPC # 0-51381-91767-8** **Price: $154.08**

Foam Bath for Kids Shipper, 36 ct.

- Contains 12 (2.5 oz.) units each of Calming, Clearing and Cheering Foam Baths for Kids.
- Assembled Dimensions: 14½" W x 53" H x 14½" D

Item # 199753 **UPC # 0-51381-99753-3** **Price: $77.04**

199722

199720

199721

199896

Shower Tablet Shipper, 36 ct.

- Contains 12 (3 - 1 oz. tablets per box) units each of Purifying Eucalyptus, Relaxing Lavender and Reviving Peppermint shower tablet boxes.
- Assembled Dimensions: 14½" W x 53" H x 14½" D

Item # 199910 **UPC # 0-51381-99910-0** **Price: $168.48**

Aromatherapy Shower Tablet Shelf Display, 36 ct.

- Contains 12 (3 - 1 oz. tablets per box) units each of Purifying Eucalyptus, Relaxing Lavender and Reviving Peppermint.
- Assembled Dimensions: 20⅛" W x 8⅛" H x 8½" D

Item # 199896 **UPC # 0-51381-99896-7** **Price: $168.48**

Bubble Bath Shipper, 36 ct.

- 12 (13 oz.) units each of Relaxing Lavender, Tranquil Chamomile and Comforting Geranium.
- Assembled dimensions: 16½" W x 63⅞" H x 15" D

Item # 199963 **UPC # 0-51381-99963-6** **Price: $228.60**

Mineral Bath Shipper, 72 ct.

- Contains 24 (2.5 oz.) units of Relaxing Lavender, 16 (2.5 oz.) units of Tranquil Chamomile, and 8 (2.5 oz.) units each of Euphoric Ylang Ylang, Energizing Lemon, Comforting Geranium and Warming Balsam Fir.
- Assembled dimensions: 15½" W x 60" H x 15" D

Item # 191778 **UPC # 0-51381-91778-4** **Price: $154.08**

Aromatherapy 120-123
Bags 124-125
Herbs & Health 126
Culinary 127-147
Coffee & Tea 148-151
Storage 152-153

AROMATHERAPY DIFFUSERS

Green Air® Luxury Diffuser, Rowan Vase, White Ceramic
Item # 235067
UPC # 8-11909-01755-2
Price 22.55 SRP 37.59

Green Air® Luxury Diffuser, Kanalu, White Glass
Item # 235065
UPC # 8-11909-01662-3
Price 24.15 SRP 37.55

Green Air® Luxury Diffuser, Tulip, White Glass
Item # 235066
UPC # 8-11909-01650-0
Price 24.15 SRP 37.55

Green Air® Luxury Diffuser, Carrara, Grey Marble
Item # 235073
UPC # 8-11909-01653-1
Price 30.00 SRP 50.00

Green Air® Luxury Diffuser, Grey Marble
Item # 235075
UPC # 8-11909-01619-7
Price 37.50 SRP 58.35

Green Air® Luxury Diffuser, SpaMister, Natural Stone Marble
Item # 235072
UPC # 8-11909-01659-3
Price 26.79 SRP 41.69

Green Air® Luxury Diffuser, Tears, Blue Marble
Item # 235074
UPC # 8-11909-01628-9
Price 37.50 SRP 58.35

Green Air® Portable Diffuser, Breezy, White
Item # 235064
UPC # 8-11909-01545-9
Price 15.00 SRP 25.00

Green Air® Portable Diffuser, La Brisa, Grey
Item # 235063
UPC # 6-80750-58102-0
Price 10.00 SRP 16.69

Green Air® Portable Diffuser, La Brisa, Teal
Item # 235062
UPC # 6-80750-58101-3
Price 10.00 SRP 16.69

Green Air® Creature Comfort Kids Diffuser, Jax, Green Frog
Item # 235069
UPC # 8-11909-01527-5
Price 25.00 SRP 41.69

Green Air® Creature Comfort Kids Diffuser, Lulu, Yellow Duck
Item # 235071
UPC # 8-11909-01530-5
Price 25.00 SRP 41.69

Green Air® Creature Comfort Kids Diffuser, Mimi, Black Cat
Item # 235070
UPC # 8-11909-01529-9
Price 25.00 SRP 41.69

Green Air® Creature Comfort Kids Diffuser, Rosie, Pink Pig
Item # 235068
UPC # 8-11909-01526-8
Price 25.00 SRP 41.69

Sun Terra Cotta Stone Diffuser
Item # 205177
UPC # 773876344669
Price 4.40 SRP 6.99

Order by **phone 1-800-669-3275** M-F 7am-6pm CST **fax 1-800-717-4372**

AROMATHERAPY DIFFUSERS

Serene House® Diffuser, Blossom, Grey
Item # 234767
UPC # 4895152712187
Price 22.55 SRP 37.59

Serene House® Diffuser, Forest, Rusted Metal
Item # 234766
UPC # 4895152710725
Price 20.00 SRP 33.35

Serene House® Diffuser, Honeycomb, White
Item # 234765
UPC # 4895152710701
Price 20.00 SRP 33.35

Serene House® Diffuser, Lighthouse, Light Wood
Item # 234763
UPC # 4895152715515
Price 17.55 SRP 29.25

Serene House® Scentilizer Scent Pod, Chimney
Item # 234764
UPC # 4895152716390
Price 25.00 SRP 41.69

PERSONAL AROMATHERAPY DIFFUSERS

Serene House® Yoyo Personal Diffuser, Black
Item # 234769
UPC # 4895152702331
Price 5.00 SRP 8.35

Serene House® Yoyo Personal Diffuser, Gold
Item # 234768
UPC # 4895152702355
Price 5.00 SRP 8.35

Serene House® Yoyo Ceramic Stone Refill, 3 pack
Item # 234770
UPC # 4895152701884
Price 3.55 SRP 5.95

WAX MELT WARMERS

Serene House® Wax Melt Warmer Forest, Metal
Item # 234775
UPC # 4895152716260
Price 10.00 SRP 16.69

Serene House® Wax Melt Warmer Twinkle, Copper
Item # 234774
UPC # 4895152715454
Price 10.00 SRP 16.69

Serene House® Wax Melt Warmer (Wall Plug) Net, White
Item # 234771
UPC # 4895152716208
Price 7.55 SRP 12.59

Serene House® Wax Melt Warmer (Wall Plug) Arrow, Metal
Item # 234772
UPC # 4895152716239
Price 7.55 SRP 12.59

Serene House® Wax Melt Warmer (Wall Plug) Lace, Grey
Item # 234773
UPC # 4895152716253
Price 7.55 SRP 12.59

WAX MELT PODS

Serene House® No Spill Wax Melt Pods, Awaken, Peppermint and Lemon
Item # 234778
UPC # 4895152716888
Price 3.00 SRP 5.00

Serene House® No Spill Wax Melt Pods, Energy, Sweet Orange and Ginger
Item # 234781
UPC # 4895152716918
Price 3.00 SRP 5.00

Serene House® No Spill Wax Melt Pods, Focus, Bergamot & Tea Tree
Item # 234784
UPC # 4895152716871
Price 3.00 SRP 5.00

Serene House® No Spill Wax Melt Pods, Inspire, Grapefruit and Lemon
Item # 234776
UPC # 4895152716864
Price 3.00 SRP 5.00

Serene House® No Spill Wax Melt Pods, Relax, Lavender and Cedarwood
Item # 234779
UPC # 4895152716895
Price 3.00 SRP 5.00

Serene House® No Spill Wax Melt Pods, Stress Relief, Eucalyptus and Peppermint
Item # 234780
UPC # 4895152716901
Price 3.00 SRP 5.00

Aromatherapy 120-123
Bags 124-125
Herbs & Health 126
Culinary 127-147
Coffee & Tea 148-151
Storage 152-153

DIFFUSER BRACELETS

Lotus, 7.5" Chain
Item # 234311
UPC # 0-49347-01696-1
Price 17.69 SRP 29.45

Sun & Moon, 7.5" Chain
Item # 234312
UPC # 0-49347-01695-4
Price 17.69 SRP 29.45

Tree Life, 7.5" Chain
Item # 234313
UPC # 0-49347-01693-0
Price 17.69 SRP 29.45

Butterfly, 7.5" Chain
Item # 235112
UPC # 0-49347-01689-3
Price 17.69 SRP 29.45

Winged Heart, 7.5" Chain
Item # 235113
UPC # 0-49347-01690-9
Price 17.69 SRP 29.45

Aurora, 7.5" Chain
Item # 233452
UPC # 049347019184
Price 17.69 SRP 29.45

Heart, 7.5" Chain
Item # 233453
UPC # 049347019191
Price 17.69 SRP 29.45

Humming Bird, 7.5" Chain
Item # 233454
UPC # 049347019208
Price 17.69 SRP 29.45

DIFFUSER PENDANT NECKLACES

Lotus, 24" Chain
Item # 234308
UPC # 0-49347-01698-5
Price 14.97 SRP 24.95

Sun & Moon, 24" Chain
Item # 234309
UPC # 0-49347-01699-2
Price 14.97 SRP 24.95

Tree Life, 24" Chain
Item # 234310
UPC # 0-49347-01694-7
Price 14.97 SRP 24.95

Butterfly, 24" Chain
Item # 235114
UPC # 0-49347-01691-6
Price 14.99 SRP 24.95

Order by **phone 1-800-669-3275** M-F 7am-6pm CST **fax 1-800-717-4372**

DIFFUSER PENDANT NECKLACES

Winged Heart, 24" Chain
Item # 235115
UPC # 0-49347-01692-3
Price 14.99 SRP 24.95

Angel, 24" Chain
Item # 209221
UPC # 0-49347-01708-1
Price 14.97 SRP 24.95

Celestial, 24" Chain
Item # 231008
UPC # 0-49347-01914-6
Price 14.97 SRP 24.95

Celtic, 24" Chain
Item # 207053
UPC # 0-49347-01704-3
Price 14.97 SRP 24.95

Celtic Knot, 24" Chain
Item # 211990
UPC # 0-49347-01855-2
Price 14.97 SRP 24.95

Celtic Vine, 24" Chain
Item # 231009
UPC # 0-49347-01915-3
Price 14.97 SRP 24.95

Dragonfly, 24" Chain
Item # 209687
UPC # 0-49347-01837-8
Price 14.97 SRP 24.95

Celtic Cross, 24" Chain
Item # 211991
UPC # 0-49347-01854-5
Price 14.97 SRP 24.95

Fairy, 24" Chain
Item # 209685
UPC # 0-49347-01835-4
Price 14.97 SRP 24.95

Heart, 24" Chain
Item # 207051
UPC # 0-49347-01702-9
Price 14.97 SRP 24.95

Oriental Dome, 24" Chain
Item # 207054
UPC # 0-49347-01705-0
Price 14.97 SRP 24.95

Replacement Pads -
Contains 10 unscented organic cotton refill pads for use with Diffuser Necklaces & Ornaments
Item # 207055
UPC # 0-49347-01706-7
Price 1.50 SRP 2.50

Celtic Trinity Aroma Bottle, 30" Adjustable Wax Linen Cord
Item # 234314
UPC # 0-49347-01697-8
Price 14.10
SRP 23.45

Butterfly Hearts Aroma Bottle, 30" Adjustable Wax Linen Cord
Item # 233456
UPC # 049347019222
Price 14.10
SRP 23.45

Butterfly Aroma Bottle, 30" Adjustable Wax Linen Cord
Item # 233455
UPC # 049347019215
Price 14.10
SRP 23.45

Winged Heart Aroma Bottle, 30" Adjustable Wax Linen Cord
Item # 233457
UPC # 0-49347-01923-8
Price 14.10
SRP 23.45

ChicoBag®

See Pages 185-187 for complete product listing and prices.

"The Original" Shopping Bag

Vita Sholder Totes

Sling rePETe Crossbody Bags

Reusable Produce Bags

Reusable Snack Bags

Travel Zip Bags

Bottle Slings

rePETe Travel Packs

COLLASPIBLE BASKETS

Market Basket 17" x 11" x 9", Black (collapsible)
Item # 229679
UPC # 0-53796-40442-2
Price 14.29 SRP 22.99

Market Basket 17" x 11" x 9", Green (collapsible)
Item # 227876
UPC # 0-53796-40444-6
Price 14.29 SRP 22.99

Market Basket 17" x 11" x 9", Red (collapsible)
Item # 229678
UPC # 0-53796-40443-9
Price 14.2 SRP 22.99

ECOBAGS® ORGANIC MINI STRING BAGS

New!

Mini, Natural
Item # 236001
UPC # 736133600021
Price 4.59
SRP 11.99

New!

Mini, Storm Blue
Item # 236000
UPC # 736133600038
Price 4.59
SRP 11.99

ECOBAGS® ORGANIC NET DRAWSTRING PRODUCE BAGS

New!

Chili 10"x 12"
Item # 235994
UPC # 736133800346
Price 2.65 SRP 5.25

New!

Storm Blue 10"x 12"
Item # 235995
UPC # 736133800339
Price 2.65 SRP 5.25

New!

Washed Blue 10"x 12"
Item # 235996
UPC # 736133800322
Price 2.65 SRP 5.25

New!

Chili 12" x 15"
Item # 235997
UPC # 736133800315
Price 2.89 SRP 5.70

New!

Storm Blue 12" x 15"
Item # 235998
UPC # 736133800308
Price 2.89 SRP 5.70

New!

Washed Blue 12" x 15"
Item # 235999
UPC # 736133800292
Price 2.89 SRP 5.70

STRING BAGS LONG HANDLES

Organic Cotton
Item # 208666
UPC #7-36133-54362-5
Price 4.69 SRP 7.79

Natural
Item # 226589
UPC #7-36133-12013-0
Price 4.99 SRP 8.35

Raspberry
Item # 226588
UPC #7-36133-12009-3
Price 4.99 SRP 8.35

Storm Blue
Item # 226590
UPC #7-36133-12007-9
Price 4.99 SRP 8.35

STRING BAGS TOTE HANDLES

Organic Cotton
Item # 6067
UPC #7-36133-54360-1
Price 4.69 SRP 7.79

Lime
Item # 226582
UPC #7-36133-11000-1
Price 4.99 SRP 8.35

Mango
Item # 226583
UPC #7-36133-11001-8
Price 4.99 SRP 8.35

PRODUCE & FOOD STORAGE

Bread Bag with drawstring 11 ½" x 18", Organic Cotton
Item # 223594
UPC # 7-36133-81043-7
Price 2.75 SRP 4.55

Lunch Bag 10 ½" x 7" with Velcro Closure, Organic Cotton
Item # 215413
UPC # 7-36133-80002-5
Price 3.65 SRP 6.09

Gift Bag 10" x 9"
Item # 224420
UPC # 7-36133-84055-7
Price 3.49
SRP 5.99

Lunch Bag with Velcro Closure 7" x 10 ½"
Item # 224411
UPC # 7-36133-80024-7
Price 3.19 SRP 5.30

Medium Gauze Produce & Grain Bag 8 ½" x 11"
Item # 224410
UPC # 7-36133-54350-2
Price 1.80 SRP 3.00

Large Gauze Produce & Grain Bag 13" x 17"
Item # 208667
UPC # 7-36133-54349-6
Price 1.95 SRP 3.49

The Soap Bag 4" x 4 ½"
Item # 224418
UPC # 7-36133-81004-8
Price 2.55 SRP 4.25

Medium Net Sack with drawstring 10" x 12"
Item # 219588
UPC # 7-36133-80020-9
Price 2.65 SRP 4.50

Organic Cotton Bulk & Produce Bag with drawstring 10" x 12"
Item # 226581
UPC # 7-36133-50004-8
Price 2.55 SRP 4.25

Organic Cotton Net Produce Bag with drawstring 12" x 15"
Item # 226579
UPC # 7-36133-50003-1
Price 3.00 SRP 5.00

3-Piece Produce & Bulk Bag Set - Includes Small Bag 8" x 10", Medium Bag 11" x 13 ¼", and Large Bag 13 ½" x 17"
Item # 226580
UPC # 7-36133-81042-0
Price 6.49 SRP 10.80

Reusable Fresh Bags 7" x 16 ½" 20 count
Item # 225221
UPC # 0-28901-00819-2
Price 7.55 SRP 12.19

Cotton Drawstring Bags 3" x 5"
12 count
Item # 6059
UPC # 0-89836-06059-4
Price 3.09 SRP 5.15

500 count
Item # 6058
UPC # 0-89836-06058-7
Price 74.89 SRP 124.82

RECYCLED COTTON CANVAS BAGS

EveryDay Tote Bag with Frontier Co-op Logo 19" x 15 ½"
Item # 228570
UPC # 7-36133-81062-8
Price 6.75 SRP 11.19

"I Love Dirt" Shopper Tote Bag 19" x 15 ½"
Item # 224581
UPC # 7-36133-84062-5
Price 8.59 SRP 14.30

Chicken Shopper Tote Bag 19" x 15 ½"
Item # 224580
UPC # 7-36133-84046-5
Price 8.59 SRP 14.30

EveryDay Tote Bag 19" x 15 ½"
Item # 224416
UPC # 7-36133-80018-6
Price 4.89 SRP 8.15

Lightweight Cotton Shopping Tote 19" x 15 ½" x 5"
Item # 228030
UPC # 7-36133-60001-4
Price 4.09 SRP 6.80

MORTARS & PESTLES

Green 4", Marble
Item # 234104
UPC # 2-47732-05540-2
Price 13.40 SRP 21.99

Bamboo 4"
Item # 222584
UPC # 7-81723-97040-4
Price 8.55 SRP 13.99

White (set of 3) 2 ½", 3 ½", 4 ½", Porcelain
Item # 8510
UPC # 7-81723-11406-8
Price 11.30 SRP 18.09

White Octagonal 3½", Porcelain
Item # 8506
UPC # 7-81723-00079-8
Price 3.20 SRP 5.29

White 4", Marble
Item # 8508
UPC # 7-24773-20551-5
Price 9.90 SRP 15.99

DRINK SHAKER

Jaxx Shaker Cup 28 oz., Assorted Colors
Item # 226759
UPC # 7-00522-12422-1
Price 5.40 SRP 8.99

KIDS' TOOTHBRUSH HOLDERS

Toothbrush Holder, Lion & Giraffe
Item # 235539
UPC # 0-30734-48753-2
Price 6.85
SRP 11.39

VITAMIN & TABLET STORAGE

Pocket Pack (2 ¼" x ¾" x 3 ½")
5 compartments, holds 60 tablets
Item # 41460
UPC # 7-00522-10231-1
Price 1.80 SRP 3.00

Seven Day Vitamin Pack (6 ½" x 2 ½" x 1 ¼")
7 compartments with labels, holds 175 tablets
Item # 41463
UPC # 7-00522-10126-0
Price 2.40 SRP 3.99

7 Day AM/PM Organizer
7 AM/PM compartments, holds 252 tablets
Item # 223536
UPC # 7-00522-00593-3
Price 4.80 SRP 8.00

HERB ENCAPSULATION TOOLS

Capsule Machine "0" with Tamping Tool
Item # 208722
UPC # 7-08249-00100-9
Price 10.80 SRP 18.00

Capsule Machine "00" with Tamping Tool
Item # 8500
UPC # 7-08249-00001-9
Price 10.80 SRP 18.00

BULK UNFILLED CAPSULES - 1,000 COUNT

ITEM#	SIZE	CAPSULE TYPE	UPC	COLOR	PRICE 1-4	PRICE 5+
6003	000	Gelatin *	0-89836-06003-7	Clear	33.00	31.35
6000	00	Gelatin *	0-89836-06000-6	Clear	14.50	13.78
6006	00	Vegetarian	0-89836-06006-8	Clear	22.50	21.38
6001	0	Gelatin *	0-89836-06001-3	Clear	9.50	9.03
6007	0	Vegetarian	0-89836-06007-5	Clear	14.00	13.30

Capsule Size Chart

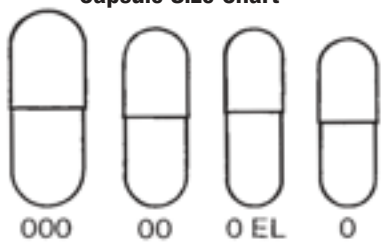

BAKING ESSENTIALS

Breadsmart® Artisan 5-piece Bread Making Kit
Price 20.79 SRP 34.65

Grey
Item # 235246
UPC # 8-29188-00095-0

Purple
Item # 236665
UPC # 8-29188-00094-3

Red (Shown)
Item # 235245
UPC # 8-29188-00092-9

Teal
Item # 236666
UPC # 8-29188-00093-6

Silicone Baking Cupcake Liners 3" 12 count
Includes 3 each of Blue, Green, Pink and Purple
Item # 233377
UPC # 0-30734-73917-4
Price 4.79
SRP 7.95

Baking Cups, Unbleached 2½" 48 count
Item # 207427
UPC # 7-70877-00930-6
Price 1.85
SRP 2.99

Mini Baking Cups, Unbleached 96 count
Item # 213695
UPC # 7-70877-00932-0
Price 1.85
SRP 2.99

HIC® Honeycomb Trivet, Cherry 7"
Item # 234792
UPC # 7-81723-43721-1
Price 2.95 SRP 4.75

HIC® Honeycomb Trivet, Kiwi 7"
Item # 234793
UPC # 7-81723-00437-6
Price 2.95 SRP 4.75

HIC® Honeycomb Trivet, Blueberry 7"
Item # 234791
UPC # 7-81723-04372-6
Price 2.95 SRP 4.75

Mrs. Anderson's® Solid Ferrule Round Pastry Brush 1"
Item # 234799
UPC # 7-81723-43827-0
Price 3.80 SRP 6.35

Mrs. Anderson's® Adjustable Chocolate Shaver, Stainless Steel
Item # 234787
UPC # 7-81723-42189-0
Price 9.60 SRP 14.45

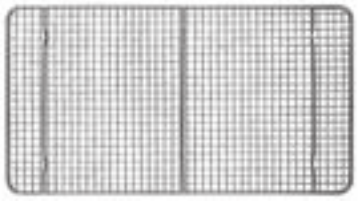

Mrs. Anderson's® Cooling Rack 10" x 18"
Item # 234790
UPC # 7-81723-43194-3
Price 4.95 SRP 7.90

Mrs. Anderson's® Perforated Non Stick Crisping Pan 13" x 18"
Item # 234803
UPC # 7-81723-60013-4
Price 17.09 SRP 27.39

Mrs. Anderson's® Aluminum Pie Crust Shield 10"
Item # 232259
UPC # 7-81723-10909-5
Price 2.59 SRP 4.29

Mrs. Anderson's® Aluminum Pie Crust Shield 9"
Item # 232260
UPC # 7-81723-10004-7
Price 2.29 SRP 3.79

New!

Mrs. Anderson's® Silicone 6-Cup Donut Pan
Item # 235723
UPC # 7-81723-43840-9
Price 6.69 SRP 10.99

Mrs. Anderson's® Pie Crust Cutters 4 pack
Item # 234804
UPC # 7-81723-93241-9
Price 4.35 SRP 6.99

Mrs. Anderson's® Baking Chocolate Heart Mold 32 oz.
Item # 234798
UPC # 7-81723-43749-5
Price 3.25 SRP 5.19

Mrs. Anderson's® Chocolate Cordial Cup Silicone Mold 2 count
Item # 232258
UPC # 7-81723-43766-2
Price 3.65 SRP 5.99

Mrs. Anderson's® Chocolate Truffle Silicone Mold 2 count
Item # 232257
UPC # 7-81723-43763-1
Price 3.65 SRP 5.99

BAKING ESSENTIALS

Mrs. Anderson's® Non-Stick Silicone Baking Mat 11 ⅝" x 16 ½"
Item # 229945
UPC # 7-81723-60000-4
Price 9.19 SRP 14.69

Mrs. Anderson's® Non-Stick Silicone Jelly-Roll Baking Mat 9 ½" x 14 ⅜"
Item # 229947
UPC # 7-81723-60003-5
Price 7.40 SRP 11.39

Mrs. Anderson's® Sweet N' Savory Baking and Roasting Set - Includes 2 (11 ⅝" x 16 ½") Non-Stick Silicone Baking Mats
Item # 229949
UPC # 7-81723-60007-3
Price 15.36 SRP 24.99

Mrs. Anderson's® Toaster Oven Baking Mat 7 ⅝" x 10 ⅝"
Item # 229946
UPC # 7-81723-60002-8
Price 4.90 SRP 8.09

Mrs. Anderson's® Baking Silicone Round Cake Pan 9 ½"
Item # 230960
UPC # 7-81723-43632-0
Price 6.29 SRP 10.48

Mrs. Anderson's® Baking Silicone Loaf Pan 9.5" x 4" x 2.5"
Item # 230961
UPC # 7-81723-43634-4
Price 7.43 SRP 12.38

Mrs. Anderson's Baking Silicone Square Cake Pan 9" x 9"
Item # 230962
UPC # 7-81723-43636-8
Price 8.00 SRP 12.38

Mrs. Anderson's® Baking Silicone Muffin Pan 12 count
Item # 230963
UPC # 7-81723-43630-6
Price 11.43 SRP 19.05

Mrs. Anderson's® Baking Pie Weights, Ceramic Stoneware
Item # 232261
UPC # 7-81723-00108-5
Price 3.45 SRP 5.75

3-Cup Squeeze Sifter, Stainless Steel
Item # 232262
UPC # 7-81723-00702-5
Price 6.85 SRP 11.39

Mrs. Anderson's Baking Pastry Blender, Stainless Steel
Item # 230959
UPC # 7-81723-45752-3
Price 4.29 SRP 7.14

Pastry & Pizza Roller, Wooden
Item # 215138
UPC # 0-30734-05516-8
Price 3.59 SRP 5.95

Pastry Brush with Wooden Handle 1 ½"
Item # 213982
UPC # 0-30734-05219-8
Price 1.20 SRP 2.00

Mrs. Anderson's® Cheesecloth, Extra Fine 3 yards
Item # 234783
UPC # 7-81723-22018-9
Price 1.69 SRP 2.75

Cheesecloth, Unbleached 2 square yards
Item # 207426
UPC # 0-70877-00940-6
Price 2.75 SRP 4.39

Cheesecloth, 100% Natural Cotton 9 square feet
Item # 221892
UPC # 0-80988-12002-0
Price 2.85 SRP 4.69

Pastry Cloth & Rolling Pin Cover
Item # 221905
UPC # 0-80988-12003-7
Price 3.45
SRP 5.69

Sugar Saver, Bee, Terra Cotta (softens brown sugar)
Item # 215575
UPC # 7-73876-34503-1
Price 2.79 SRP 4.99

Sugar Saver, Sunflower, Terra Cotta (softens brown sugar)
Item # 215576
UPC # 7-73876-34504-8
Price 2.79 SRP 4.49

Reusable Parchment 13" x 17"
Item # 207424
UPC # 0-80988-10101-2
Price 3.99 SRP 6.99

Parchment Paper, Unbleached 65.6' x 13"
Item # 207425
UPC # 7-70877-00920-7
Price 4.00 SRP 7.99

Aromatherapy 120-123
Bags 124-125
Herbs & Health 126
Culinary 127-147
Coffee & Tea 148-151
Storage 152-153

BARBECUE & SEAFOOD

The World's Greatest Flippin' Good Burger Turner 9.5" x 3", Stainless Steel
Item # 234814
UPC # 7-81723-00044-6
Price 6.15 SRP 9.89

The World's Greatest Flippin' Good Double Burger Press 4.5" x 1.5", Stainless Steel
Item # 234815
UPC # 7-81723-22017-2
Price 7.59 SRP 12.19

Adjustable Burger Press 4½" x 2"
Item #233705
UPC # 8-76824-00836-8
Price 5.15 SRP 8.59

Burger Stuffer Press
Item # 233380
UPC # 8-76824-77038-8
Price 4.80 SRP 8.00

Mini Grill Wok 8"
Item #233708
UPC # 8-76824-00869-6
Price 8.65 SRP 13.49

Mini Flex Grill Basket 12 ½" x 8 ½"
Item #233695
UPC # 8-76824-00528-2
Price 13.85 SRP 22.50

BBQ Grill Grid 7" x 11"
Item #233709
UPC # 8-76824-00528-2
Price 6.89 SRP 11.49

Collapsible Jalapeno Roaster 11 ¼"
Item #233706
UPC # 8-76824-00760-6
Price 11.59 SRP 19.99

Mini Steak Thermometers 4 count
Item #233704
UPC # 8-76824-00119-2
Price 12.60 SRP 21.00

Bamboo Skewers 10", 100 count
Item # 213914
UPC # 0-79686-04414-1
Price 1.00 SRP 1.69

Bamboo Skewers 8", 100 count
Item # 213756
UPC # 0-79686-04413-4
Price 0.90 SRP 1.49

Hickory Grilling Planks 6" x 12" 2 count
Item #233700
UPC # 8-76824-00133-8
Price 13.85 SRP 19.99

Apple Wood Smoking Chips 150 cubic inches
Item #233698
UPC # 8-76824-76525-4
Price 11.35 SRP 18.89

Hickory Wood Smoking Chips 150 cubic inches
Item #233696
UPC # 8-76824-76524-7
Price 11.35 SRP 18.89

Mesquite Wood Smoking Chips 150 cubic inches
Item #233697
UPC # 8-76824-76524-7
Price 11.35 SRP 18.89

CLEAN UP

Full Circle® Bottle Service Refillable Glass Spray Bottle, Gray 16 oz.
Item # 236239
UPC # 810119024220
Price 8.00 SRP 11.99

Full Circle® Bottle Service Refillable Glass Spray Bottle, Green 16 oz.
Item # 236238
UPC # 810119024244
Price 8.00 SRP 11.99

Full Circle® Foamance Foaming Soap Dispenser, Gray
Item # 236229
UPC # 810119023834
Price 10.00 SRP 14.99

Full Circle® Foamance Foaming Soap Dispenser, White
Item # 236230
UPC # 810119023476
Price 10.00 SRP 14.99

Full Circle® Soap Opera Gel Soap & Lotion Dispenser, Gray
Item # 236232
UPC # 810119023841
Price 8.69 SRP 12.99

Full Circle® Soap Opera Gel Soap & Lotion Dispenser, White
Item # 236231
UPC # 810119023483
Price 8.69 SRP 12.99

CLEAN UP

Full Circle® Power Couple Pan Scraper, Grey
Item # 236225
UPC # 810119023322
Price 3.35
SRP 4.99

Full Circle® Power Couple Pan Scraper, White
Item # 236224
UPC # 810119023278
Price 3.35
SRP 4.99

Full Circle® Scrap Sacks 10 count
Item # 236227
UPC # 810119023988
Price 10.00 SRP 14.99

Bubble Up Soap Dispenser & Dish Brush Set - Contains foaming gray ceramic base and bamboo white brush
Item # 230858
UPC # 8-10119-02168-7
Price 8.45 SRP 12.99

Bubble Up Soap Dispenser & Scrubber Sponge Set - Contains a foaming white ceramic base and 2 sponges
Item # 230861
UPC # 8-10119-02205-9
Price 8.45 SRP 12.99

Ceramic Mason Jar Sponge Holder
Item # 235533
UPC # 030734117071
Price 6.85 SRP 11.39

Bubble Up Replacement Dish Brush, Bamboo & White
Item # 230859
UPC # 8-10119-02170-0
Price 3.90 SRP 6.50

Eco Clean Tampico Vegetable Brush with Bamboo Handle 3 ¾"
Item # 222576
UPC # 0-71454-00761-7
Price 3.85 SRP 6.19

Cleaning Pad 6 ½" x 9"
Item # 225764
UPC # 8-99484-00269-9
Price 4.80 SRP 8.00

Crystal Clear 2.0 Replaceable Glass Cleaner
Item # 229153
UPC # 8-10119-02069-7
Price 5.85 SRP 8.99

Eco Clean Tampico Bottle Brush with Bamboo Handle 12"
Item # 222574
UPC # 0-71454-00755-6
Price 3.85 SRP 6.19

Ergonomic Dish Brush with Bamboo Handle
Item # 229149
UPC # 8-10119-02056-7
Price 5.20 SRP 8.70

Be Good Dish Brush, White
Item # 230860
UPC # 8-10119-02180-9
Price 3.90 SRP 6.50

Coffee Grinder Brush, Wood
Item # 232267
UPC # 7-81723-42130-2
Price 1.55 SRP 2.55

Eco Clean Tampico Scrub Brush with Bamboo Handle 6 ¾"
Item # 222575
UPC # 0-71454-00759-4
Price 5.09 SRP 8.29

Dish Drying Mat 20" x 15", Pewter
Item # 232824
UPC # 8-44260-02664-2
Price 6.40 SRP 10.70

RubBits Natural Loofah Scrubber 4" x 3", Assorted Colors
Item # 228163
UPC # 0-97889-85204-2
Price 1.70 SRP 2.69

Neat Nut Walnut Shell Scour Pads 3 count
Item # 229164
UPC # 8-10119-02000-0
Price 2.60 SRP 4.35

Scratch-Resistant Scourers 3 count
Item # 235714
UPC # 781723420183
Price 2.89 SRP 4.99

Skoy Scrub 5" x 6", Assorted Colors 2 count
Item # 228162
UPC # 6-96859-15876-6
Price 4.60 SRP 7.59

Collapsible Silicone Colander, Green 7.75"
Item # 235715
UPC # 781723300331
Price 12.69 SRP 19.99

Collapsible Silicone Colander, Green 9.5"
Item # 235716
UPC # 781723300348
Price 16.69 SRP 24.99

Sink Dish Rack 13 ¾" x 11 ½" x 5" (extends up to 27 ½" wide), Stainless Steel
Item # 213730
UPC # 0-47188-62167-2
Price 13.55 SRP 21.99

Skoy Earth-Friendly Cloth, Assorted Colors 4-pack
Item # 225246
UPC # 7-18122-94362-3
Price 5.35 SRP 8.59

Aromatherapy	120-123	Culinary	127-147
Bags	124-125	Coffee & Tea	148-151
Herbs & Health	126	Storage	152-153

CLEAN UP

Skrubby Cloth 3 Count
Item # 227881
UPC # 0-53796-40476-7
Price 4.45 SRP 7.49

Kitchen Cloth, Green General Purpose Cloth with Non-scratch Scrubbing Pocket 12 ½" x 12 ½"
Item # 225759
UPC # 8-99484-00281-1
Price 4.80 SRP 8.00

Kitchen Pack - Includes Glass & Polishing Cloth 16" x 20" and Kitchen Cloth 12 ½" x 12 ½"
Item # 222145
UPC # 8-99484-00202-6
Price 8.99 SRP 14.99

Non-Scratch Scrubbing Pad 2 count
Item # 230309
UPC # 8-54277-00536-3
Price 4.80 SRP 8.00

Range & Stovetop Cloth 12 ½" x 12 ½"
Item # 225762
UPC # 8-99484-00280-4
Price 4.80 SRP 8.00

Stainless Steel Cloth 12 ½" x 12 ½"
Item # 225761
UPC # 8-99484-00279-8
Price 4.80 SRP 8.00

Stainless Steel Pack - Includes Finishing Cloth 15 ½" x 18" and Stainless Steel Cloth 12 ½" x 12 ½"
Item # 223907
UPC # 8-99484-00238-5
Price 8.99 SRP 14.99

Wash & Wipe Dish Cloths 12 ½" x 12 ½" 2 count
Item # 230310
UPC # 8-54277-00537-0
Price 4.80 SRP 8.00

Window Pack - Includes Glass & Polishing Cloth 20" x 16" and Window Cleaning Cloth 15 ¾" x 15 ¾"
Item # 230306
UPC # 8-99484-00221-7
Price 9.00 SRP 15.00

COMPOST

Compost Keeper 10 ½" x 8", Red Ceramic -Includes Charcoal Filter and Compost Pail (1 gallon capacity)
Item # 223692
UPC # 0-28901-50093-1
Price 18.80
SRP 31.09

Compost Keeper 8" x 10 ½", White Ceramic -Includes Charcoal Filer and Ceramic Compost Keeper (1 gallon capacity)
Item # 222390
UPC # 0-28901-00093-6
Price 22.10
SRP 35.99

Compost Keeper 8" x 10", Blue Floral Ceramic -Includes Charcoal Filter and Compost Pail (3 quart capacity)
Item # 223693
UPC # 0-28901-00083-7
Price 21.45
SRP 34.99

Compost Keeper Replacement Filter Set -Contains 2 Charcoal Replacement Filters for use with Ceramic Compost Keeper (#222390, #222392 and #222393)
Item # 222391
UPC # 0-28901-10093-3
Price 3.59 SRP 5.95

Compost Pail 11" x 7", Stainless Steel -Includes 2 sets of Charcoal Filters and Stainless Steel Compost Pail (1 gallon capacity)
Item # 213736
UPC # 0-53796-10296-0
Price 39.00
SRP 62.99

Compost Pail Replacement Filter Set -Contains 2 sets of Charcoal Filters for use with Stainless Steel Compost Pail (#213736)
Item # 213737
UPC # 0-53796-40159-9
Price 5.95 SRP 9.49

Fresh Air Odor-Free Kitchen Compost Collector 1.3 gallon, Green Slate
Item # 225177
UPC # 8-50166-00255-0
Price 19.50
SRP 32.50

Scrap Happy Scrap Collector & Freezer Compost Bin, Green
Item # 225179
UPC # 8-50166-00256-7
Price 9.75 SRP 16.25

Degradable Compost Bags 6 Liter, 50 count
Item # 223691
UPC # 0-28901-00085-1
Price 5.50 SRP 9.09

6 Liter Bio Bags, Compost Pail Liners 50 count
Item # 223886
UPC # 0-53796-40320-3
Price 11.65 SRP 19.19

COOKIE CUTTERS

New!

Southwest 5 count
Item # 235541
UPC # 030734036952
Price 7.75 SRP 12.89

New!

Woodland Animals 5 count
Item # 235540
UPC # 030734036945
Price 7.75 SRP 12.89

Mrs. Anderson's® Cookie Cutter Set, Animal Cracker 4 pack
Item # 234805
UPC # 7-81723-93249-5
Price 4.95 SRP 7.90

Mrs. Anderson's® Cookie Cutter Set, Crinkle and Plain Flower 5 pack
Item # 234785
UPC # 7-81723-42156-2
Price 5.39 SRP 8.64

4-Piece Gingerbread Family Cookie Cutter Set
Item # 225365
UPC # 0-30734-03663-1
Price 4.79 SRP 7.95

7-Piece Autumn Cookie Cutter Set
Item # 225363
UPC # 0-30734-03652-5
Price 5.69 SRP 9.45

7-Piece Christmas Cookie Cutter Set
Item # 225367
UPC # 0-30734-03648-8
Price 5.40 SRP 9.00

7-Piece Farm Animal Cookie Cutter Set
Item # 225369
UPC # 0-30734-03651-8
Price 4.89 SRP 8.15

Gingerbread House Bake Set -
Includes 7 reusable cookie cutters, cardboard base, easy to use instructions and recipes
Item # 225375
UPC # 0-30734-04532-9
Price 7.09 SRP 11.79

FOOD PREPARATION

Fante's® Uncle Attilio's Sausage Maker Sausage
Item # 234806
UPC # 7-81723-12009-0
Price 20.15 SRP 32.35

Fante's® Cousin Emily's Wooden Collapsible Pasta Drying Rack, 8 dowel rods 8.4" long
Item # 234807
UPC # 8-01440-504329-8
Price 10.45 SRP 16.70

Fante's® Gnocchi Board 1" x 3.5" x 10"
Item # 234808
UPC # 7-81723-148094-4
Price 2.09 SRP 3.35

Fante's® Cousin Arturo's Fettucelle Pasta Pin 12.5"
Item # 234809
UPC # 7-81723-148100-2
Price 4.89 SRP 7.85

Fante's® Cousin Serafina's Micro-Textured Pizza Pan 1 3" x 1.25"
Item # 234810
UPC # 7-81723-20406-6
Price 23.65 SRP 37.95

Fante's® Cousin Berto's Wide Rim Pizza Pan 14"
Item # 234811
UPC # 7-81723-31820-6
Price 3.85 SRP 6.15

Fante's® Grandma Rina Ravioli Round Stamp 2.5" x 6"
Item # 234812
UPC # 7-81723-43219-3
Price 2.45 SRP 3.95

Fante's® Cousin Marko's Pizza Peel, Wood 14" x 15.5"
Item # 234813
UPC # 7-81723-43834-8
Price 10.85 SRP 17.40

The World's Greatest® Universal Pot Lid and Microwave Cover, Glass 12"
Item # 234818
UPC # 7-81723-34012-2
Price 15.95 SRP 25.55

FOOD PREPARATION

White Marble French Rolling Pin 3" x 13'
Item # 235536
UPC # 0-30734-11711-8
Price 19.29 SRP 32.14

Mrs. Anderson's® Apple Corer, Stainless Steel
Item # 234800
UPC # 7-81723-48020-0
Price 4.35 SRP 6.99

The World's Greatest 2-in-1 Mixin' Masher
Item # 234822
UPC # 7-81723-93237-2
Price 7.90 SRP 12.69

Dual Action Potato Masher, Stainless Steel
Item # 232292
UPC # 7-81723-93200-6
Price 9.15 SRP 15.25

Steamer, Stainless Steel
(extends to fit pots and pans 7 ¼" x 11" in diameter)
Item # 211639
UPC # 0-30734-05591-5
Price 7.20 SRP 12.05

Marble Whiskey Stones, Set of 9
Item # 233379
UPC # 876824764349
Price 6.00 SRP 10.00

Sprayer/Mister 6 ¼" Stainless Steel
Item # 223688
UPC # 0-28901-00793-5
Price 9.60 SRP 15.99

EcoSmart® Purelast Prep Cups, 1 Cup, Assorted Colors 4 pack
Item # 232875
UPC # 8-32277-01453-0
Price 5.35 SRP 8.90

The Ring Vegetable Brush
Item # 225154
UPC # 8-50166-00209-3
Price 3.25 SRP 4.99

Tater Mate Potato Brush with Eye Remover
Item # 225172
UPC # 8-50166-00252-9
Price 3.90 SRP 6.50

Butter Spreader & Cover
Item # 231915
UPC # 0-30734-05416-1
Price 2.45 SRP 4.09

Corn Desilking Brush
Item # 231916
UPC # 8-10165-01184-7
Price 2.45 SRP 4.09

Spice Bags 4" x 3" (for Bouquet Garnis) 4 count
Item # 213688
UPC # 0-80988-66666-5
Price 2.10 SRP 3.49

Spice Bags, Reusable 4 count
Item # 221893
UPC # 0-80988-12004-4
Price 2.55 SRP 4.09

Cooking Twine, 100% Natural Cotton 25 feet
Item # 221891
UPC # 0-80988-12005-1
Price 2.05 SRP 3.09

FUNNELS

Funnel 2" top diameter tapers to 5/16" bottom, Stainless Steel
Item # 208829
UPC # 0-53796-10034-8
Price 3.59 SRP 5.69

Mini Funnel 2 count
Item # 207431
UPC # 0-70537-00801-5
Price 1.55 SRP 2.19

Wide Mouth Canning Funnel 5 ⅛" top opening tapers to 2 ¾" neck, Stainless Steel
Item # 223878
UPC # 0-53796-10630-2
Price 13.60 SRP 22.69

3-Piece Funnel Set (1 ¾", 2 ¼" and 3" diameters), Stainless Steel
Item # 219561
UPC # 0-28901-00252-7
Price 7.65 SRP 12.29

3-Piece Funnel Set (5, 8 and 12 mm), Stainless Steel
Item # 221165
UPC # 0-53796-10539-8
Price 11.65 SRP 19.19

GARLIC GADGETS

The World's Greatest Garlic Press & Slicer
Item # 234821
UPC # 7-81723-93218-1
Price 13.79 SRP 22.10

Garlic Press, Aluminum
Item # 232277
UPC # 7-81723-43670-2
Price 5.15 SRP 8.59

Garlic Slicer & Grater, Stainless Steel
Item # 232278
UPC # 7-81723-45845-2
Price 4.59 SRP 7.65

Garlic Keeper, Terra Cotta
Item # 207278
UPC # 0-30734-03936-6
Price 6.45 SRP 10.49

GRINDERS & GRATERS

Adjustable Spice Grinder, Glass with Ceramic Mechanism
Item # 235719
UPC # 715875121841
Price 12.49
SRP 19.99

Grip-EZ Slim Grater 9 ¾" x 4 ¾", Stainless Steel
Item # 223695
UPC # 0-28901-00350-0
Price 6.45
SRP 10.59

Nutmeg Grater with Handle 7", Stainless Steel
Item # 8538
UPC # 0-80697-50508-8
Price 2.69 SRP 4.39

Nut Chopper with Stainless Steel Blades 12 oz.
Item # 211638
UPC # 0-30734-05716-2
Price 8.75 SRP 14.59

Spice Grinder 3 ½"
(ideal for nutmeg, ginger, peppercorns, sea salt and other spices)
Item # 219560
UPC # 0-28901-00775-1
Price 7.10
SRP 11.69

Spice Grinder 3" x ½" bowl, White Marble
Item # 213740
UPC # 0-53796-60001-5
Price 16.85
SRP 26.99

Vintage Nut Grinder 1 ¼ cup capacity
Item # 227879
UPC # 0-53796-10735-4
Price 11.65
SRP 19.19

KITCHEN HELPERS

The World's Greatest® 4-in-1 Bar Tool
Item # 234827
UPC # 7-81723-93255-6
Price 10.49 SRP 16.85

Mrs. Anderson's® Baking Bread Slicing Guide
Item # 234794
UPC # 7-81723-43733-4
Price 14.45 SRP 23.15

Mrs. Anderson's® Oven Rack Push Pull Tool, Bamboo
Item # 234802
UPC # 7-81723-51004-4
Price 0.79 SRP 1.25

Toast Tongs 6 ¾", Bamboo
Item # 221903
UPC # 7-81723-43211-7
Price 1.25 SRP 1.99

Multi-Purpose Kitchen Scissors 8 ¾", Carbon Steel Blades
Item # 232286
UPC # 781723380081
Price 7.29
SRP 12.15

Triple Blade Herb Scissors 7 ½"
Item # 223687
UPC # 0-28901-01537-4
Price 6.90 SRP 11.55

Zester/Stripper 6", Stainless Steel
Item # 223694
UPC # 0-28901-00053-0
Price 6.45 SRP 10.69

KITCHEN HELPERS

New!

Ceramic Mason Jar Spoon Rest
Item # 235531
UPC # 030734117040
Price 5.55 SRP 9.25

5 Piece Canning Set - Includes 1 each of bottle wrench, canning funnel, jar lifter, magnetic lid lifter and tongs
Item # 231909 UPC # 0-30734-05250-1
Price 9.35 SRP 15.55

Canning Jar Lifter
Item # 231910
UPC # 0-30734-05645-5
Price 3.49 SRP 5.79

Magnetic Lid Wand
Item # 231912
UPC # 0-30734-05051-4
Price 1.65 SRP 2.69

Jar & Bottle Wrench
Item # 231911
UPC # 0-30734-05646-2
Price 3.09 SRP 5.15

Ricer/Fruit Press
Item # 231913
UPC # 0-30734-05773-5
Price 15.45 SRP 25.75

Natural Peanut Butter Mixer
Item # 219541
UPC # 8-97665-00010-6
Price 10.35 SRP 17.99

Natural Peanut Butter Mixer, Small (fits 16 oz. jars with small lid openings)
Item # 228466
UPC # 8-97665-00030-4
Price 9.49 SRP 14.99

Hand Crank Popcorn Popper 4 Quart
Item # 219566
UPC # 0-28901-00581-8
Price 25.00 SRP 39.99

Multi-Grater with Juicer 2 ½ cup Includes 3 Graters, Egg Yolk Separator and Juicer Attachments
Item # 215154
UPC # 0-28901-00352-4
Price 9.29 SRP 15.40

Easy Sprout Sprouter
Item # 8505
UPC # 0-30852-11555-3
Price 10.45 SRP 14.95

Easy Sprout Brochure
Item # 8498
Price FREE

Frozen Ice Pop Maker Includes 24 pop sticks, Lid and Tray for making 10 (3 oz.) ice pops
Item # 227808
UPC # 0-28901-00423-1
Price 15.20 SRP 24.99

Silicone Ice Cube Tray for Water Bottles 8" x 4"
Item # 232275
UPC # 7-81723-43722-8
Price 3.45 SRP 5.75

Stretch-n-Twist Silicone Bag Ties 10 count
Item # 232293
UPC # 7-81723-43729-7
Price 2.85 SRP 4.75

KITCHEN ORGANIZATION

48-Piece Adhesive Large & Mini Oval Canning Labels -Includes 24 Large (2 ¾" x 1 ⅜") and 24 Mini (1 ½" x ¾") Oval Labels
Item # 223880
UPC # 0-53796-40399-9
Price 4.45 SRP 7.49

48-Piece Self Adhesive Spice Label Set Includes 36 printed and 12 blank
Item # 211645
UPC # 0-30734-05166-5
Price 1.69 SRP 2.79

MASON JAR ACCESSORIES

Pint Jar 12 count
Item # 8492
UPC # 0-51381-99642-0
Price 8.04
SRP 14.00

MasonTops® Pour Spout, Stainless Steel
Item # 230733
UPC # 0-40232-10270-7
Price 10.70
SRP 19.99

MasonTops® Kit -
Includes glass jar each of 8 oz., 16 oz. and 32 oz., and Mason Jar Pour Spout
Item # 230734
UPC # 0-40232-26050-6
Price 20.85 SRP 34.75

MasonTops® Multi-Purpose Glass Mason Jar Set -
Includes 4 each of 24 oz. Masontops Wide Mouth Mason Jars, Chalk Top Blackboard Disc Lids, Tough Band Screw Bands and 1 White Top Chalk Marker
Item # 235248
UPC # 8-29188-00097-4
Price 14.05 SRP 21.85

MasonTops® Complete Mason Jar Fermentation Kit
Item # 233576
UPC # 8-29188-00005-9
Price 32.09 SRP 49.95

MasonTops® Pickle Pebbles, Regular Mouth Glass 4 count
Item # 233580
UPC # 8-29188-00006-6
Price 10.95 SRP 18.95

MasonTops® Pickle Pipes, Regular Mouth Silicone Airlocks 4 count
Item # 233581
UPC # 8-29188-00007-3
Price 11.95 SRP 21.95

MasonTops® Pickle Pebbles, Wide Mouth Glass 4 count
Item # 233577
UPC # 8-29188-00000-4
Price 11.95 SRP 21.95

MasonTops® Pickle Pipes, Wide Mouth 4 count
Item # 233578
UPC # 8-29188-00028-8
Price 12.95 SRP 23.95

MasonTops® Regular Mouth Multi Top Sip, Pour & Store Lids 8 count
Item # 233586
UPC # 8-29188-00070-7
Price 27.60
SRP 46.00
2 count packs also available
see page 240

MasonTops® Wide Mouth Multi Top Sip, Pour & Store Lids 8 count
Item # 233585
UPC # 8-29188-00065-3
Price 31.60
SRP 52.70
2 count packs also available
see page 240

MasonTops® Liquid Chalk Markers, Fine Tip 6 Pack
Item # 233584
UPC # 8-29188-00017-2
Price 5.50 SRP 9.10

MasonTops® Regular Mouth Chalk Top Lids 8 count
Item # 233583
UPC # 8-29188-00002-8
Price 5.50 SRP 9.10

MasonTops® Wide Mouth Chalk Top Lids 8 count
Item # 233582
UPC # 8-29188-00004-2
Price 5.95 SRP 10.95

MasonTops® Wide Mouth Silicone Coffee Bean Caps 2 pack
Item # 234119
UPC # 8-29188-00008-0
Price 6.95 SRP 14.95

MasonTops® Sprouting Bean Screen Sprouting Lids 2 pack
Item # 233587
UPC # 8-29188-00049-3
Price 5.50 SRP 9.10

MasonTops® Fruit Fly Reusable Catching Lids 4 count
Item # 235247
UPC # 8-29188-00078-3
Price 6.79 SRP 11.35

MasonTops® Wide Mouth Durable & Leak-Proof Plastic Storage Lids, White 4 count
Item # 233588
UPC # 8-29188-00011-0
Price 7.95 SRP 14.95

MasonTops® Regular Mouth Durable & Leak-Proof Plastic Storage Lids, White
Item # 233589
UPC # 8-29188-00047-9
Price 6.95 SRP 12.95

MasonTops® Wide Mouth Rust-Proof Plastic Jar Bands, White 4 count
Item # 233590
UPC # 8-29188-00044-8
Price 5.95 SRP 9.95

MasonTops® Regular Mouth Rust-Proof Plastic Jar Bands, White 4 count
Item # 233591
UPC # 8-29188-00045-5
Price 4.95 SRP 8.95

Order by **phone 1-800-669-3275** M-F 7am-6pm CST **fax 1-800-717-4372**

MILLS & SHAKERS

Ceramic Mason Jar Salt & Pepper Shaker Set, 2.75" x 5.75"
Item # 235532
UPC # 030734117064
Price 6.85 SRP 11.39

Rub Shaker, Stainless Steel 1 cup
Item # 235718
UPC # 781723605764
Price 7.75 SRP 12.99

Spice Lid, Stainless Steel
Item # 235358
UPC # 030734826577
Price 6.85 SRP 11.39

Spice Lid, Black 12 count
Item # 235357
UPC # 030734826577
Price 17.65 SRP 29.39

Retro Salt & Pepper Shaker 4 ½" x 2 ¾", Blue
Item # 223870
UPC # 0-53796-40300-5
Price 10.19 SRP 16.99

3-Way Adjustable Glass Shaker with stainless steel lid (1 cup)
Item # 219563
UPC # 0-28901-00744-7
Price 11.05 SRP 17.99

SCOOPS

Flat Bottom Scoop 8 ¾", Aluminum
Item # 224701
UPC # 7-81723-19141-0
Price 3.85 SRP 5.99

Oval Measuring Scoop ½ cup, Stainless Steel
Item # 227859
UPC # 0-53796-10719-4
Price 7.29 SRP 11.99

Oval Measuring Scoop ¼ cup, Stainless Steel
Item # 227860
UPC # 0-53796-10718-7
Price 5.85 SRP 9.69

Scoop 4", Green Plastic
Item # 19206
Price 0.80
SRP 1.60

Scoop 4", Red Plastic
Item # 19205
Price 0.80
SRP 1.60

Scoop, Plastic 6 count
Item # 8734
UPC # 0-89836-08734-8
Price 2.00
SRP 4.00

SERVING TOOLS

Bamboo Fibre Suction Bowl & Spoon, Monkey
Item # 235441
UPC # 030734200117
Price 16.09 SRP 26.79

Bamboo Fibre Dinner Set, Blue -
Includes divided plate, cup, bowl, fork and spoon.
Item # 235446
UPC # 030734200247
Price 9.00 SRP 15.00

Bamboo Fibre Dinner Set, Red -
Includes divided plate, cup, bowl, fork and spoon.
Item # 235445
UPC # 030734200230
Price 9.00 SRP 15.00

Kid's Silicone & Bamboo Fibre Spoons 4 count
Item # 235440
UPC # 030734200100
Price 10.29 SRP 17.15

Bamboo Fibre Bowls, Animals 4 count
Item # 235443
UPC # 030734200155
Price 8.39 SRP 13.95

Bamboo Fibre Plates, Animals 4 count
Item # 235444
UPC # 030734200179
Price 11.59 SRP 19.29

Bamboo Fibre Cups, Animals 4 count
Item # 235442
UPC # 030734200131
Price 9.65 SRP 16.09

Kid's Stainless Steel Cup Set -
Includes 4 stainless steel cups with silicone sleeves of assorted colors.
Item # 235439
UPC # 030734200094
Price 16.09 SRP 26.79

SERVING TOOLS

New!

EcoSmart® EcoMarble Translucent Recycled Polypropylene & Suspended Coconut Shell Large Serving Bowl 7 Quart
Item # 235840
UPC #
Price 16.69 SRP 24.99

New!

EcoSmart® EcoMarble Translucent Recycled Polypropylene & Suspended Coconut Shell Small Serving Bowl 3 Quart
Item # 235841
UPC #
Price 8.69 SRP 12.99

EcoSmart® Polyflax Serving Bowl Brown Large, 7 Quart
Item # 232855
UPC # 8-32277-01354-0
Price 17.89 SRP 28.95

EcoSmart® Polyflax Serving Bowl Red Large, 7 Quart
Item # 232856
UPC # 8-32277-01355-7
Price 17.40 SRP 28.95

EcoSmart® Polyflax Serving Bowl Red Small, 3 Quart
Item # 232861
UPC # 8-32277-14561-6
Price 8.70 SRP 14.45

EcoSmart® Polyglass Serving Bowl Black Large, 7 Quart
Item # 232859
UPC # 8-32277-14487-9
Price 17.89 SRP 28.95

EcoSmart® Polyflax Serving Bowl Black Small, 3 Quart
Item # 232863
UPC # 8-32277-14563-0
Price 8.70 SRP 14.45

EcoSmart® Polypaper Serving Bowl Blue Small, 3 Quart
Item # 232862
UPC # 8-32277-14562-3
Price 8.70 SRP 14.45

EcoSmart® Polypaper Serving Bowl White Large, 7 Quart
Item # 232857
UPC # 8-32277-01352-6
Price 17.89 SRP 28.95

New!

EcoSmart® EcoMarble Translucent Recycled Polypropylene & Suspended Coconut Shell Serving Spoons 2 pack
Item # 235842
UPC #
Price 6.69 SRP 9.99

EcoSmart® Polyflax Serving Spoons, Red 2 pack
Item # 232865
UPC # 8-32277-01358-8
Price 6.70 SRP 11.15

EcoSmart® Polyglass Serving Spoons, Black 2 pack
Item # 232868
UPC # 8-32277-14488-6
Price 6.70 SRP 11.15

EcoSmart® Polypaper Serving Spoons, Blue 2 pack
Item # 232867
UPC # 8-32277-01359-5
Price 6.70 SRP 11.15

EcoSmart® Polypaper Serving Spoons, White 2 pack
Item # 232866
UPC # 8-32277-01353-3
Price 6.70 SRP 11.15

EcoSmart® Polyglass Serving Boards 6.5" x 17", Black
Item # 232854
UPC # 8-32277-14580-7
Price 13.35 SRP 22.25

EcoSmart® Polyflax Serving Boards 6.5" x 17", Brown
Item # 232853
UPC # 8-32277-14579-1
Price 13.33 SRP 22.60

Bring It® Oven Mitt Lodge 13", Red/Black
Item # 232825
UPC # 8-44260-03615-3
Price 4.80 SRP 8.00

Bring It® Oven Mitt Metro Stripe 13", Blue
Item # 232810
UPC # 8-44260-03629-0
Price 4.80 SRP 8.00

Bring It® Oven Mitt Metro Stripe 13", Pewter
Item # 232811
UPC # 8-44260-03623-8
Price 4.80 SRP 8.00

Bring It® Oven Mitt Solid 13", Pewter
Item # 232814
UPC # 8-44260-01299-7
Price 4.80 SRP 8.00

Bring It® Pot Mitt Lodge 9" x 9", Red/Black
Item # 232826
UPC # 8-44260-03616-0
Price 4.30
SRP 7.15

Bring It® Pot Mitt Metro Stripe 9" x 9", Blue
Item # 232812
UPC # 8-44260-03630-6
Price 4.30
SRP 7.15

Bring It® Pot Mitt Metro Stripe 9" x 9", Pewter
Item # 232813
UPC # 8-44260-03624-5
Price 4.30
SRP 7.15

Bring It® Pot Mitt Solid 9" x 9", Pewter
Item # 232815
UPC # 8-44260-01305-5
Price 4.30
SRP 7.15

SERVING TOOLS

The World's Greatest® Store 'n Pour Oil Bottle 13.5 oz.
Item # 234816
UPC # 7-81723-29013-7
Price 7.05 SRP 11.30

The World's Greatest® Store 'n Pour Syrup Dispenser 18.5 oz.
Item # 234817
UPC # 7-81723-29014-4
Price 7.35 SRP 11.75

Mrs. Anderson's® Honey Dispenser, Glass 8 oz.
Item # 234788
UPC # 7-81723-43145-5
Price 9.85 SRP 15.79

The World's Greatest® Corn Picks, Interlocking 4 pack
Item # 234819
UPC # 7-81723-43684-9
Price 6.05 SRP 9.65

Jumbo Corn Holders 8 count
Item # 231914
UPC # 0-30734-05398-0
Price 1.60 SRP 2.69

Insulated Gravy Vessel 14 oz. Stainless Steel
Item # 233376
UPC # 0-30734-06101-5
Price 16.99 SRP 28.29

Covered Butter Dish (holds ½ cup or ¼ lb. butter), Stainless Steel
Item # 208695
UPC # 0-28901-00282-4
Price 7.55 SRP 12.19

Round Butter Keeper 4" x 3 ½", Ceramic Stoneware
Item # 232264
UPC # 7-81723-00333-1
Price 6.89 SRP 11.45

Salad Dressing Mixer Bottle 13 oz., Glass
Item # 232256
UPC # 686497194202
Price 3.69 SRP 6.19

Easy Stir Fry Sauce Bottle 13 oz., Glass
Item # 232284
UPC # 781723971128
Price 5.45 SRP 8.99

Tumblers 16 oz. 4 count, Stainless Steel
Item # 231866
UPC # 8-76824-76425-7
Price 19.30 SRP 32.15

Tumblers 8 oz. 4 count, Stainless Steel
Item # 231867
UPC # 8-76824-76427-5
Price 14.45 SRP 24.25

Bamboo Knot Picks 4 ½" 50 count
Item # 225225
UPC # 0-28901-00191-9
Price 3.00 SRP 4.99

Natural Bamboo Picks 3 ½" 50 count
Item # 230575
UPC # 0-53796-40511-5
Price 3.20 SRP 5.30

3-Piece Mixing Bowl Set - Includes Apple Green 4 quart bowl, Spring Green 3 quart bowl and Lemon Yellow 2 quart bowl
Item # 222413
UPC # 6-31740-45005-5
Price 13.90 SRP 23.15

EcoSmart® Purelast Mixing Bowls, Blue, Green and Yellow 3 Pack -
Includes 2 quart, 3 quart and 4 quart bowls
Item # 232874
UPC # 8-32277-01202-4
Price 21.45 SRP 33.35

EcoSmart® Purelast Mixing Bowls, Red, Orange and Yellow 3 Pack -
Includes 2 quart, 3 quart and 4 quart bowls
Item # 232873
UPC # 8-32277-01200-0
Price 21.45 SRP 33.35

SLICING & DICING

EcoSmart® EcoMarble Translucent Recycled Polypropylene & Suspended Coconut Shell Cutting Board 12" x 16"
Item # 235839
UPC # 832277148266
Price 13.35
SRP 19.99

EcoSmart® Poly Concave Cutting Board 13" x 17", Grey
Item # 235835
UPC # 832277149867
Price 16.69 SRP 24.99

EcoSmart® Poly Concave Cutting Board 13" x 17", Red
Item # 235834
UPC # 832277149850
Price 16.69 SRP 24.99

EcoSmart® Poly Concave Cutting Board 13" x 17", White
Item # 235833
UPC # 832277149843
Price 16.69 SRP 24.99

EcoSmart® Polycoco Cutting Board 12" x 16", Gray
Item # 232852
UPC # 8-32277-01419-6
Price 14.29 SRP 22.25

EcoSmart® Polyflax Cutting Board 12" x 16", Brown
Item # 232847
UPC # 8-32277-01103-4
Price 13.90 SRP 23.15

EcoSmart® Polyglass Cutting Board 12" x 16", Black
Item # 232851
UPC # 8-32277-14486-2
Price 13.90 SRP 23.15

EcoSmart® Polypaper Cutting Board 12" x 16", White
Item # 232849
UPC # 8-32277-01215-4
Price 13.90 SRP 23.15

EcoSmart® Polyflax Cutting Board 12" x 16", Red
Item # 232846
UPC # 8-32277-01098-3
Price 13.90 SRP 23.15

EcoSmart® Cutting Boards Red Gripper 8" x 11"
Item # 234257
UPC # 8-32277-00606-1
Price 8.69 SRP 12.99

EcoSmart® Cutting Boards Yellow Gripper 8" x 11"
Item # 234258
UPC # 8-32277-14647-7
Price 8.69 SRP 12.99

Madeira® Teak Utility Board 11.5" x 13.5" x 0.75"
Item # 234274
UPC # 8-32277-00201-7
Price 21.45 SRP 33.25

Madeira® Teak Paddle Board 17" x 6" x 0.75"
Item # 234273
UPC # 8-32277-00200-0
Price 13.35 SRP 19.99

Color Coded Flexible Cutting Boards, 15" x 11 ½" 4 count
Item # 232255
UPC # 0-73143-74104-8
Price 9.10
SRP 14.99

SLICING & DICING

The World's Greatest® Handy Dandy Super Slicer
Item # 234824
UPC # 7-81723-93243-3
Price 9.89 SRP 15.89

Fante's® Uncle Tony's Pizza Cutter 3.75" blade
Item # 234858
UPC # 7-81723-43835-5
Price 4.45 SRP 7.10

EcoSmart® Culinary Utensils Everyday Spatula 11"
Item # 234272
UPC # 8-32277-14774-0
Price 6.69 SRP 9.99

Natural Wood Cheese Slicer 7" x 10"
Item # 225222
UPC # 0-28901-07490-6
Price 12.65 SRP 20.99

Bash 'n Chop 6", Stainless Steel
Item # 225920
UPC # 0-78915-22174-2
Price 5.09 SRP 8.49

Uncle Paolo's Cheese Wire 12", Stainless Steel
Item # 230966
UPC # 7-81723-25521-1
Price 2.86 SRP 4.76

Jalapeno Corer 8"
Item # 233707
UPC # 876824008665
Price 4.79 SRP 7.95

Nut Chopper with Stainless Steel Blades 12 oz.
Item # 211638
UPC # 0-30734-05716-2
Price 8.75 SRP 14.59

Spiral Slicer 4 ¾" x 2 ¾"
Item # 229026
UPC # 7-81723-43772-3
Price 8.45 SRP 14.99

SPECIALTIES OF THE ORIENT

Helen's Asian Kitchen® 4" Bamboo Steamer, 2 pack
Item # 235095
UPC # 7-81723-97008-4
Price 7.50 SRP 14.99

Helen's Asian Kitchen® 10" Bamboo Steamer, 3 piece
Item # 235096
UPC # 7-81723-97009-1
Price 13.00 SRP 26.99

Helen's Asian Kitchen® 4" Dumpling Press and Pierogi Maker
Item # 235097
UPC # 7-81723-97015-2
Price 2.00 SRP 3.99

Helen's Asian Kitchen® 11" Steaming Ring
Item # 235098
UPC # 7-81723-97017-6
Price 5.00 SRP 9.99

Helen's Asian Kitchen® 9.5" Perforated Parchment Bamboo Steamer Liners 20 count
Item # 235099
UPC # 7-81723-97019-0
Price 2.50 SRP 4.99

Helen's Asian Kitchen® Silicone Sushi Paddle
Item # 235100
UPC # 7-81723-97113-5
Price 3.00 SRP 5.99

Helen's Asian Kitchen® Mesh Spider Strainer, Stainless Steel
Item # 235101
UPC # 7-81723-97115-9
Price 5.65 SRP 9.99

Helen's Asian Kitchen® Rice Washing Bowl, Stainless Steel
Item # 235102
UPC # 7-81723-97123-4
Price 9.06 SRP 15.10

Bamboo Chop Sticks 10 count
Item # 213922
UPC # 7-81723-97024-4
Price 1.35 SRP 2.19

Silk Wrapped Chop Sticks 5 count
Item # 213921
UPC # 7-81723-97026-8
Price 2.75 SRP 4.39

Sushi Mat with Bamboo Paddle
Item # 213924
UPC # 7-81723-97025-1
Price 2.30 SRP 4.39

SPOONS & UTENSILS

TO-GO WARE®

To-Go-Ware® Bamboo Fork, Knife and Spoon Set
Item # 233320
UPC # 7-18122-57134-5
Price 4.15 SRP 6.95

To-Go-Ware® Bamboo Forks, 5 count
Item # 233321
UPC # 7-48252-06491-2
Price 7.15 SRP 12.99

To-Go-Ware® Bamboo Knives, 5 count
Item # 233322
UPC # 7-48252-06501-8
Price 7.79 SRP 12.99

To-Go-Ware® Bamboo Spoons, 5 count
Item # 233323
UPC # 7-48252-06511-7
Price 7.15 SRP 12.99

To-Go-Ware® Bamboo Kids Utensils, 6 Count
Includes 3 Forks and 3 Spoons
Item # 233324
UPC # 7-48252-06521-6
Price 7.15 SRP 12.99

To-Go-Ware® Kids' Bamboo Fork, Knife and Spoon and RePEaT Carrying Case, Berry (Blue)
Item # 233316
UPC # 7-13757-61363-7
Price 5.50 SRP 9.20

To-Go-Ware® Kids' Bamboo Fork, Knife and Spoon and RePEaT Carrying Case, Melon (Pink)
Item # 233318
UPC # 7-13757-61373-6
Price 5.50 SRP 9.99

To-Go-Ware® Kids' Bamboo Fork, Knife and Spoon and RePEaT Carrying Case, Kiwi (Green)
Item # 233317
UPC # 7-13757-61393-4
Price 5.50 SRP 9.99

To-Go-Ware® Kids' Bamboo Fork, Knife and Spoon and RePEaT Carrying Case, (Orange)
Item # 233319
UPC # 7-13757-61383-5

To-Go-Ware® Kids' RePEaT Utensil Set, Cayenne (Red) - Bamboo Fork, Knife, Spoon and Chopsticks and RePEaT Carrying Case
Item # 233312
UPC # 7-13757-61403-0
Price 7.50 SRP 14.99

To-Go-Ware® RePEaT Utensil Set, Mulberry (Purple) - Bamboo Fork, Knife, Spoon and Chopsticks and RePEaT Carrying Case
Item # 233315
UPC # 7-13757-61323-1
Price 7.50 SRP 14.99

To-Go-Ware® RePEaT Utensil Set, Agave (Teal) - Bamboo Fork, Knife, Spoon and Chopsticks and RePEaT Carrying Case
Item # 233310
UPC # 7-05105-47930-9
Price 7.50 SRP 14.99

To-Go-Ware® RePEaT Utensil Set, Indigo (Dark Blue) - Bamboo Fork, Knife, Spoon and Chopsticks and RePEaT Carrying Case
Item # 233314
UPC # 7-13757-61333-0
Price 7.50 SRP 14.99

To-Go-Ware® RePEaT Utensil Set, Avocado (Green) - Bamboo Fork, Knife, Spoon and Chopsticks and RePEaT Carrying Case
Item # 233311
UPC # 7-05105-47940-8
Price 7.50 SRP 14.99

To-Go-Ware® RePEaT Utensil Sets, Hikiki (Black) - Bamboo Fork, Knife, Spoon and Chopsticks and RePEaT Carrying Case
Item # 233313
UPC # 7-05105-47960-6
Price 7.50 SRP 14.99

SPOONS & UTENSILS

The World's Greatest® Double Helix Rapid Whisk, Green 7.5"
Item # 234820
UPC # 7-81723-93204-4
Price 6.59 SRP 10.59

The World's Greatest® Double Helix Rapid Whisk, Junior 7.5"
Item # 234823
UPC # 7-81723-93238-9
Price 5.39 SRP 8.65

The World's Greatest® All-in-One Avocado Tool
Item # 234825
UPC # 7-81723-93250-1
Price 9.89 SRP 15.89

The World's Greatest® Rapid Whip 'n Whisk
Item # 234826
UPC # 7-81723-93254-9
Price 7.05 SRP 11.29

The World's Greatest® Dual-Action Tooth Edged Tomato Masher
Item # 234828
UPC # 7-81723-93258-7
Price 10.65 SRP 17.05

Mrs. Anderson's® Brownie Spatula, Silicone 8" x 1.5"
Item # 234795
UPC # 7-81723-43738-9
Price 3.80 SRP 6.09

Mrs. Anderson's® Mini Bamboo Tool Set, 4 piece
Item # 234801
UPC # 7-81723-51003-7
Price 2.85 SRP 4.55

Mrs. Anderson's® French Whip Whisk 12", Stainless Steel
Item # 230964
UPC # 7-81723-80001-5
Price 5.71 SRP 9.52

Dough Whisk 15"
Item # 228431
UPC # 7-81723-43753-2
Price 4.85 SRP 7.99

Whisk 10", Stainless Steel
Item # 213981
UPC # 0-30734-05819-0
Price 3.49 SRP 5.79

Food Tongs 12", Silicone Blades
Item # 232288
UPC # 7-81723-38012-8
Price 4.59 SRP 7.65

Food Tongs 12", Stainless Steel Blades
Item # 232289
UPC # 7-81723-38014-2
Price 3.45 SRP 5.75

Food Tongs 9", Stainless Steel Blades
Item # 232290
UPC # 7-81723-38013-5
Price 3.15 SRP 5.25

Spoon Holder, Stainless Steel (spoon not included)
Item # 207284
UPC # 0-30734-05612-7
Price 6.90
SRP 11.19

Culinary Utensils Assorted Colors 4 pack -
Includes Crescent, Scraper, Side Spade and Spade
Item # 232879
UPC # 8-32277-01259-8
Price 6.70 SRP 11.15

SPOONS & UTENSILS

Honey Dipper, Wooden
Item # 227969
UPC # 0-30734-04162-8
Price 1.45 SRP 2.39

Mini Honey Dipper 4 ¼", Wooden
Item # 228424
UPC # 7-81723-21003-6
Price 1.55 SRP 2.59

Pierced Spoon 12", Bamboo
Item # 222623
UPC # 7-81723-97051-0
Price 1.35 SRP 2.19

Rice Paddle 9", Bamboo
Item # 222622
UPC # 7-81723-97062-6
Price 1.19 SRP 1.99

Spoon 10", Bamboo
Item # 222625
UPC # 7-81723-97053-4
Price 1.35 SRP 2.19

Spoon 12", Bamboo
Item # 222624
UPC # 7-81723-97052-7
Price 1.25 SRP 1.99

Spoon 15", Bamboo
Item # 222620
UPC # 7-81723-97050-3
Price 1.70 SRP 2.79

Stir Fry Spatula Slotted 13", Bamboo
Item # 222657
UPC # 7-81723-97057-2
Price 1.35 SRP 2.19

Stir Fry Spatula 13", Bamboo
Item # 222656
UPC # 7-81723-97056-5
Price 1.35 SRP 2.19

Stir Fry Spatula 15", Bamboo
Item # 222655
UPC # 7-81723-97055-8
Price 1.55 SRP 2.59

Pierced Spatula 12", Italian Olive Wood
Item # 232302
UPC # 5060021832122
Price 5.45
SRP 8.99

Corner Spoon 12", Bamboo
Item # 222621
UPC # 7-81723-97054-1
Price 1.35
SRP 2.19

9-Piece Kid's Wooden Tool Set - Includes 2 spoons, 2 tart tampers, meat hammer, rolling pin, spatula, tongs and whisk
Item # 225373
UPC # 0-30734-04932-7
Price 10.45 SRP 17.39

STORAGE CONTAINERS

Brown Sugar Keeper (terra cotta insert) 2 lb.
Item # 225492
UPC # 0-78915-03984-2
Price 7.89 SRP 13.19

Flour Keeper 5 lb.
Item # 225491
UPC # 0-78915-03985-9
Price 10.75 SRP 17.89

Cheese Paper with Adhesive Labels 11" x 14" 15 count
Item # 222629
UPC # 8-98656-00101-0
Price 5.50 SRP 8.99

To-Go-Ware® Sidekick Snack Container, Large, Stainless Steel 2" x 3 ½", Holds 1 cup
Item # 233328
UPC # 7-05105-47980-4
Price 4.20 SRP 6.99

To-Go-Ware® Sidekick Snack Container, Small, Stainless Steel 2" x 2 ½", Holds ½ cup
Item # 233329
UPC # 7-18122-57184-0
Price 3.60 SRP 5.99

To-Go-Ware® Snack Stack, 2 Tier, Stainless Steel
4 ¾" x 5", Holds 2 cups on top tier and 2 ½ cups on bottom tier
Item # 233327
UPC # 7-36211-51636-7
Price 11.45 SRP 19.99

To-Go-Ware® Tiffin, 2 Tier, Stainless Steel 5 ½" x 6", Holds 4 ¾ cups per tier
Item # 233325
UPC # 6-89076-82652-5
Price 17.19 SRP 28.65

To-Go-Ware® Tiffin, 3 Tier, Stainless Steel 6 ¾" x 4 ¾", Holds 2 cups in top and middle tier and 2 ½ cups in bottom tier
Item # 233326
UPC # 7-18122-57194-9
Price 16.05 SRP 27.99

STORAGE CONTAINERS

Preserve® Small Bowl 19 oz., Apple Green
Item # 222417
UPC # 6-31740-40011-1
Price 2.25 SRP 3.49

Preserve® Large Bowl 25 ½ oz., Apple Green
Item # 222416
UPC # 6-31740-41011-0
Price 2.45 SRP 3.79

Preserve® Mini Bowl 8 oz., Apple Green 4 count
Item # 228465
UPC # 6-31740-51141-1
Price 4.70 SRP 7.80

Preserve® Sandwich Container 25 oz., Apple Green 2 count
Item # 222418
UPC # 6-31740-46001-6
Price 4.20 SRP 6.95

Preserve® Sandwich Container 25 oz., Orange 2 count
Item # 228462
UPC # 6-31740-46007-8
Price 4.20 SRP 6.95

Preserve® Mini Bowl 8 oz., Aquamarine
Item # 228463
UPC # 6-31740-51013-1
Price 1.40 SRP 2.30

Preserve® Sandwich Container 25 oz., Aquamarine 2 count
Item # 228461
UPC # 6-31740-46003-0
Price 4.20 SRP 6.95

Glass Ball Spice Bottle 6 oz.
Item # 215169
UPC # 0-53796-40205-3
Price 3.30 SRP 5.49

Salt Cellar with Spoon (2 oz. capacity), Stainless Steel
Item # 223873
UPC # 0-53796-10540-4
Price 5.79 SRP 9.64

Salt Cellar 4" x 2 ½", Acacia Wood
Item # 227975
UPC # 8-11191-28221-0
Price 9.65 SRP 16.09

STRAIN & DRAIN

New!

Lemon Juicer, BPA-free Plastic
Item # 235720
UPC # 0-67742-29403-6
Price 3.89 SRP 6.99

3 Quart Collapsible Salad Spinner, Green & White
Item # 225480
UPC # 0-78915-03868-5
Price 14.29 SRP 23.85

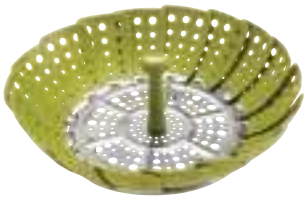

Silicone & Stainless Steel Veggie Steamer (expands to 9")
Item # 232271
UPC # 0-67742-29112-7
Price 8.50 SRP 14.15

Deluxe Flow-Thru Salad Spinner 9" x 6 ½", White
Item # 215022
UPC # 0-78915-00481-9
Price 9.30 SRP 15.49

Strainer 14 ¾" x 9 ¾" (extends to fit sinks 14 ½" to 22" wide), Stainless Steel
Item # 212848 UPC # 0-47188-66317-7
Price 10.19 SRP 16.28

Citrus Reamer, Bamboo
Item # 223560
UPC # 0-28901-05022-1
Price 5.60 SRP 9.19

CoffeeSock® DIY NutMilk Filter 128 oz.
Item # 232470
UPC # 7-66150-40597-6
Price 6.49 SRP 12.99

CoffeeSock® DIY NutMilk Filter 64 oz.
Item # 232469
UPC # 7-66150-40596-9
Price 6.49 SRP 12.99

CoffeeSock® DIY NutMilk Kit 64 oz. ½ gallon mason jar and canvas filter
Item # 232468
UPC # 7-66150-29622-8
Price 10.59 SRP 19.99

Nut Milk Straining Bag with drawstring 10" x 12", Organic Cotton
Item # 229654
UPC # 7-36133-80027-8
Price 3.74 SRP 6.25

Nut Milk Bag 10" x 12", Nylon
Item # 229027
UPC # 0-13964-06387-5
Price 8.45 SRP 13.99

Nut Milk Bag 11" x 9", Polyester
Item # 224633
UPC # 7-81723-43869-0
Price 1.85 SRP 2.99

STRAWS

New!

Greener Things® Straws, 4 pack Angled, Stainless Steel with Cleaning Brush
Item # 236481
UPC # 724773110062
Price 6.99
SRP 1.99

New!

Greener Things® Straws, 4 pack Straight, Stainless Steel with Cleaning Brush
Item # 236480
UPC # 724773110055
Price 6.99
SRP 1.99

New!

Greener Things® Straws Cleaning Brush 2 pack, Stainless Steel
Item # 236482
UPC # 724773110079
Price 2.75
SRP 4.49

STRAWS

New!

Rainbow Silicone Straws with Cleaning Brush 6 count
Item # 235722
Price 4.29
SRP 9.99

Straw Cleaning Brush 10 ¼" 2 count, Stainless Steel
Item # 227866
UPC # 0-53796-40437-8
Price 2.95 SRP 4.49

Straws 8 ½" 4 count, Stainless Steel
Item # 227870
UPC # 0-53796-10672-2
Price 7.25 SRP 11.99

Straws 8 ½" 4 count, Stainless Steel
Item # 227871
UPC # 0-53796-10400-1
Price 7.25 SRP 11.99

TEXTILES

New!

Dish Drying Mat, Bee 16" x 18"
Item # 235362
UPC # 0-75182-05991-7
Price 4.85 SRP 8.05

New!

Dish Drying Mat, Palms 16" x 18"
Item # 235363
UPC # 0-75182-05992-4
Price 4.85 SRP 8.05

New!

Dish Drying Mat, Rooster 16" x 18"
Item # 235361
UPC # 0-75182-04422-7
Price 4.85 SRP 8.05

New!

XL Dish Drying Mat, Black 12" x 24"
Item # 235359
UPC # 0-75182-04425-8
Price 6.15 SRP 10.19

New!

XL Dish Drying Mat, Cream 12" x 24"
Item # 235360
UPC # 0-75182-04426-5
Price 6.15 SRP 10.19

Apron, Metro Stripe D-Ring Neck 27" x 36", Blue
Item # 232808
UPC # 8-44260-03628-3
Price 10.70 SRP 17.80

Apron, Metro Stripe D-Ring Neck 27" x 36", Pewter
Item # 232809
UPC # 8-44260-03622-1
Price 10.70 SRP 17.80

Plant-Dyed Dish Cloths 3 count
Item # 235207
UPC # 8-10119-02349-0
Price 4.50 SRP 7.52

Jumbo Utility Flour Sack Towels 32" x 38", 4 pack
Item # 232822
UPC # 8-44260-01272-0
Price 6.40 SRP 10.70

TEXTILES

Bring It® Centerband Kitchen Towel 20" x 30", Blue
Item # 232819
UPC # 8-44260-01334-5
Price 2.70 SRP 4.45

Centerband Kitchen 20" x 30", Drizzle/Grey
Item # 232817
UPC # 8-44260-03485-2
Price 2.70 SRP 4.45

Lyon Grid Kitchen 20" x 30", Pewter
Item # 232820
UPC # 8-44260-03791-4
Price 5.35 SRP 8.90

Lyon Grid Kitchen Towel 20" x 30", Red
Item # 232821
UPC # 8-44260-03790-7
Price 5.35 SRP 8.90

Window Pane Kitchen Towel 20" x 30", Blue
Item # 232818
UPC # 8-44260-03528-6
Price 3.20 SRP 5.35

Window Pane Kitchen Towel 20" x 30", Blue
Item # 232816
UPC # 8-44260-04034-1
Price 2.70 SRP 4.45

WEIGHTS & MEASURES

New!

EcoSmart® Purelast Measuring Spoons, Assorted Jewel Tones 5-piece Set - Includes ¼ teaspoon, ½ teaspoon, 1 teaspoon, ½ Tablespoon and 1 Tablespoon
Item # 235838
UPC # 8-32277-14840-2
Price 6.69 SRP 15.99

New!

EcoSmart® Purelast Measuring Cups, Assorted Jewel Tones 6-piece Set - Includes ¼ cup, ⅓ cup, ½ cup, ⅔ cup, ¾ cup and 1 cup
Item # 235837
UPC # 8-32277-14839-6
Price 8.69 SRP 12.99

EcoSmart® Purelast Measuring Cups, Assorted Colors 6 pack - Includes ¼ cup, ⅓ cup, ½ cup, ⅔ cup, ¾ cup and 1 cup
Item # 232876
UPC # 8-32277-01350-2
Price 8.70 SRP 14.45

EcoSmart® Purelast Measuring Spoons, Assorted Colors 5 pack - Includes ¼ teaspoon, ½ teaspoon, 1 teaspoon, ½ Tablespoon and 1 Tablespoon
Item # 232877
UPC # 8-32277-01351-9
Price 4.00 SRP 6.70

4-Piece Silicone Flex & Pour Measuring Cup Set (¼ cup, ⅓ cup, ½ cup, 1 cup)
Item # 232263
UPC # 7-81723-43758-7
Price 4.24 SRP 7.09

4-Cup Batter Dispenser
Item # 232265
UPC # 7-81723-22000-4
Price 5.70 SRP 9.50

5-Piece Measuring Cup Set (⅛, ¼, ⅓, ½, 1 cup), Stainless Steel
Item # 227861
UPC # 0-53796-10015-7
Price 18.35 SRP 30.59

2-Cup Incremental Measuring Cup, Stainless Steel
Item # 214032
UPC # 0-28901-03058-2
Price 7.55 SRP 12.19

4-Piece Measuring Cup Set (¼, ⅓, ½, 1 cup), Apple Green
Item # 222415
UPC # 6-31740-48001-4
Price 4.80 SRP 8.00

5-Piece Teardrop Measuring Spoon Set (⅛, ¼, ½, 1 teaspoon, 1 tablespoon), Stainless Steel
Item # 227864
UPC # 0-53796-10739-2
Price 10.90
SRP 16.89

Mrs Anderson Dash, Pinch and Smidgen Measuring Spoons 3 pack
Item # 234786
UPC # 7-81723-42187-6
Price 1.69 SRP 2.75

3-Piece Measuring Spoon Set (Pinch, Smidgen and Dash), Stainless Steel
Item # 215145
UPC # 0-30734-01068-6
Price 2.90 SRP 4.79

6-Piece Measuring Spoon Set (⅛ teaspoon, ¼ teaspoon, ½ teaspoon, 1 teaspoon, 2 teaspoon, 1 tablespoon), Stainless Steel
Item # 232291
UPC # 7-81723-48012-5
Price 6.85 SRP 11.40

6-Piece Spice Spoon Set (⅛, ¼, ½, ¾, 1 teaspoon, 1 tablespoon), Stainless Steel
Item # 228169
UPC # 7-81723-48007-1
Price 8.55 SRP 13.09

Compact Precision Digital Scale - Measures in high precision increments of 0.1g./0.01 oz.
Item # 232397
UPC # 8-52520-00336-4
Price 19.99 SRP 34.95

COFFEE BREWERS

Pour-Over Coffee Brewer Cone, Porcelain 1 cup
Item # 227322
UPC # 0-55437-64101-2
Price 9.20 SRP 15.33

Pour-Over Coffee Brewer Cone, Black 1 cup
Item # 227318
UPC # 0-55437-64000-8
Price 2.63 SRP 4.30

Pour-Over Coffee Brewer Cone with Travel Mug, Black 1 cup
Item # 227320
UPC # 0-55437-64079-4
Price 6.53 SRP 10.89

Pour-Over Coffee Brewer Cone with Ceramic Mug, Black 1 cup
Item # 227319
UPC # 0-55437-64075-6
Price 5.00 SRP 8.03

Pour-Over Coffee Brewer Cone with Carafe, Porcelain 6 cup
Item # 227321
UPC # 0-55437-64047-3
Price 24.29 SRP 37.79

Drip Coffee Maker with Pot 19 oz., White Porcelain
Item # 8559
UPC # 7-81723-01044-5
Price 11.30 SRP 17.19

Stove-Top Espresso Maker 16 oz., Aluminum
Item # 223703
UPC # 0-28901-05587-5
Price 14.95 SRP 24.85

Coffee & Tea Press 30 oz., Chrome Plated Steel
Item # 222395
UPC # 0-28901-05575-2
Price 27.40 SRP 43.99

French Press Coffee Maker 8 Cup
Item # 228422
UPC # 5039179001339
Price 18.40 SRP 29.99

Turkish Warmer 12 oz., Stainless Steel
Item # 232266
UPC # 7-81723-45867-4
Price 6.09 SRP 10.15

KETTLES

Red Whistling Tea Kettle 2.75 quart, Stainless Steel
Item # 225226
UPC # 0-28901-05624-7
Price 30.50 SRP 47.99

Whistling Tea Kettle 2.64 quart, Stainless Steel
Item # 214036
UPC # 0-28901-05627-8
Price 25.70 SRP 41.99

BARISTA TOOLS

Cappuccino Art Stencil Set - Includes Face, Heart, Leaf, Pinwheel, Snowflake and Swirl Designs
Item # 232347
UPC # 5039179000882
Price 4.85 SRP 7.99

Aerolatte Milk Frother with Stand, Black
Item # 230965
UPC # 5-039179-00105-6
Price 11.43 SRP 19.05

Frothing Pitcher, Stainless Steel 12 oz.
Item # 235717
UPC # 781723438416
Price 6.35 SRP 9.99

COFFEE & TEA FILTERS

CoffeeSock® ColdBrew Filter 32 oz.
Item # 232461
UPC # 7-66150-29608-2
Price 6.49 SRP 12.99

CoffeeSock® ColdBrew Filter 64 oz.
Item # 232462
UPC # 7-66150-29619-8
Price 6.49 SRP 12.99

CoffeeSock® DIY ColdBrew Kit 32 oz. 1/4 gallon mason jar and canvas filter
Item # 232466
UPC # 7-66150-29612-9
Price 8.99 SRP 16.99

CoffeeSock® DIY ColdBrew Kit 64 oz. 1/2 gallon mason jar and canvas filter
Item # 2324 67
UPC # 7-66150-29618-1
Price 10.59 SRP 19.99

CoffeeSock® Coffee Filters Traditional Basket Filter 2 count
Item # 232459
UPC # 7-66150-29604-4
Price 6.49 SRP 12.99

CoffeeSock® Coffee Filters #2 Drip Cone Filter 2 count
Item # 232456
UPC # 7-66150-29601-3
Price 6.49 SRP 12.99

COFFEE & TEA FILTERS

CoffeeSock® Coffee Filters #4 Drip Cone Filter 2 count
Item # 232457
UPC # 7-66150-29602-0
Price 6.49 SRP 12.99

CoffeeSock® Coffee Filters #6 Drip Cone Filter 2 count
Item # 232458
UPC # 7-66150-29603-7
Price 6.49 SRP 12.99

CoffeeSock® Coffee Filters Chemex Style Filter 2 count
Item # 232455
UPC # 7-66150-29606-8
Price 6.49 SRP 12.99

CoffeeSock® Coffee Filters Hario v60 Filter
Item # 232454
UPC # 7-66150-29605-1
Price 6.49 SRP 12.99

CoffeeSock® Coffee Filters Travel Filter 1 count
Item # 232460
UPC # 7-66150-29607-5
Price 6.49 SRP 12.99

CoffeeSock® Coffee Filters T'Sock Filter 2 count
Item # 232463
UPC # 7-66150-29611-2
Price 6.49 SRP 12.99

#2 Cone Coffee Filters, Bamboo 80 count
Item # 227310
UPC # 0-55437-63117-4
Price 3.69 SRP 6.19

#4 Cone Coffee Filters, Bamboo 80 count
Item # 227309
UPC # 0-55437-63118-1
Price 3.69 SRP 6.19

#2 Cone Coffee Filters, Natural Brown 100 count
Item # 227312
UPC # 0-55437-62275-2
Price 3.52 SRP 6.19

#4 Cone Coffee Filters, Natural 100 count
Item # 227311
UPC # 0-55437-62460-2
Price 3.69 SRP 6.19

#2 Cone Style Unbleached Coffee Filters 100 count
Item # 218857
UPC # 0-70877-00902-4
Price 2.55 SRP 6.09

#4 Cone Style Unbleached Coffee Filters 100 count
Item # 218859
UPC # 0-70877-00904-8
Price 2.85 SRP 6.49

Basket Coffee Filters, Natural Brown 200 count
Item # 227313
UPC # 0-55437-62957-7
Price 2.05 SRP 3.39

Single Serve Coffee Filters 60 count (for use with JavaJig)
Item # 227325
UPC # 0-55437-63229-4
Price 2.80 SRP 4.67

JavaJig Reusable Coffee Filter System - Includes 30 Single Serve Coffee Filters and 2 Reusable Cups
Item # 227324
UPC # 0-55437-63228-7
Price 4.20 SRP 6.99

Loose Tea Filter, Unbleached 40 count
Item # 227308
UPC # 0-55437-61001-8
Price 2.45 SRP 4.09

#1 T-Sac Tea Filter 2 ½" x 3 ½" 100 count
holds up to 2 tsp. of loose tea
Item # 228152
UPC # 4-00622-77616-2
Price 3.97
SRP 6.49

#2 T-Sac Tea Filter 3" x 4" 100 count
holds up to 4 tsp. of loose tea
Item # 228153
UPC # 4-00622-77646-2
Price 4.29
SRP 6.99

#3 T-Sac Tea Filter 3 ¼" x 5 ½" 100 count
holds up to 7 tsp. of loose tea
Item # 228154
UPC # 4-00622-77636-2
Price 4.60
SRP 7.59

#4 T-Sac Tea Filter 4" x 6" 100 count
holds up to 12 tsp. of loose tea
Item # 228151
UPC # 4006227763625
Price 4.85
SRP 7.99

TEA BAGS

CoffeeSock® Tea Filter 32 oz.
Item # 232464
UPC # 7-85339-59298-2
Price 6.49 SRP 12.99

CoffeeSock® Tea Filter 64 oz.
Item # 232465
UPC # 7-85339-59284-5
Price 6.49 SRP 12.99

Basket Style Unbleached Coffee Filters 100 count
Item # 218858
UPC # 0-70877-00910-9
Price 2.75 SRP 4.39

Fill-Your-Own Tea Bags, Heat Seal, Cup Size, 40 count
Item # 6019
UPC # 0-89836-06019-8
Price 3.00 SRP 6.00

Fill-Your-Own Tea Bags, Heat Seal, Tea Pot Size, 40 count
Item # 6022
UPC # 0-89836-06022-8
Price 4.50 SRP 9.00

Flower Valley Reusable Cotton Tea Bags 3 count
Item # 6014
UPC # 0-26603-34712-0
Price 1.77 SRP 2.95

TEA INFUSERS

Monkey Hanging Tea Infuser, Stainless Steel
Item # 228178
UPC # 7-81723-93232-7
Price 4.85 SRP 7.99

Robot Tea Infuser, Stainless Steel
Item # 228179
UPC # 7-81723-93233-4
Price 4.85 SRP 7.99

Rock Climber Tea Infuser, Stainless Steel
Item # 228426
UPC # 7-81723-93244-0
Price 4.90 SRP 8.99

Scuba Diver Tea Infuser, Stainless Steel
Item # 228427
UPC # 7-81723-93246-4
Price 7.35 SRP 12.99

Umbrella Tea Infuser, Stainless Steel
Item # 229681
UPC # 0-53796-10762-0
Price 8.40
SRP 13.99

Scissor Style, Stainless Steel
Item # 6011
UPC # 7-24773-91102-7
Price 1.45 SRP 2.39

Silicone Snap Ball Infuser 6 ⅛" x 2" x 2", Blue
Item # 232268
UPC # 7-81723-93110-8
Price 4.59 SRP 7.65

Heart Infuser Spoon, Stainless Steel
Item # 218856
UPC # 7-81723-40680-4
Price 2.30 SRP 3.49

Mesh Ball with Celestial Teapot Weight 2", Stainless Steel
Item # 208700
UPC # 0-28901-05509-7
Price 3.80 SRP 6.09

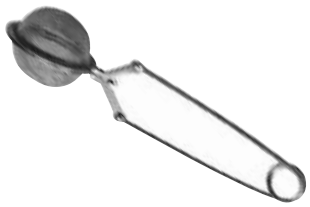

Mesh Ball with Handle 1 ¾", Stainless Steel
Item # 6012
UPC # 7-24773-91101-0
Price 1.85 SRP 2.92

Floating Tea Infuser with Caddy, 2 tablespoon capacity, Stainless Steel
Item # 223885
UPC # 0-53796-80224-2
Price 10.19 SRP 16.49

Frog Tea Infuser, Stainless Steel
Item # 228428
UPC # 7-81723-93245-7
Price 6.15 SRP 9.99

Mesh Ball with Heart Chain 3 ½", Stainless Steel
Item # 225379
UPC # 0-30734-51430-6
Price 5.15 SRP 8.59

Mesh Ball 2 ½", Stainless Steel
Item # 6016
UPC # 7-24773-10902-8
Price 1.75 SRP 2.79

Mesh Ball 2", Stainless Steel
Item # 6015
UPC # 7-24773-10903-5
Price 1.55 SRP 2.55

Mesh Ball 3", Stainless Steel
Item # 6013
UPC # 7-24773-10901-1
Price 1.95 SRP 3.19

Mesh Heart Shaped Tea & Spice Infuser 2", Stainless Steel
Item # 216791
UPC # 0-28901-05506-6
Price 3.25 SRP 5.39

Mesh Pyramid Infuser 1 ¾", Stainless Steel
Item # 223876
UPC # 0-53796-80209-9
Price 5.95 SRP 9.49

Mesh Tea/Spice Ball 3", Stainless Steel
Item # 213995
UPC # 0-30734-05143-6
Price 5.15 SRP 8.59

Mini Tea Ball 1 ½", Stainless Steel
Item # 222588
UPC # 7-81723-50073-1
Price 2.10 SRP 3.29

Tea Ball 2", Stainless Steel
Item # 222589
UPC # 7-81723-40203-5
Price 2.55 SRP 4.09

Teapot with Tray 1 ½", Stainless Steel
Item # 222397
UPC # 0-28901-05513-4
Price 3.55 SRP 5.79

SCOOPS & SPOONS

Coffee Scoop 1 Tablespoon, Stainless Steel
Item # 207286
UPC # 0-30734-05898-5
Price 3.09 SRP 5.15

Coffee Scoop 1 Tablespoon, Stainless Steel
Item # 213697
UPC # 7-81723-72619-3
Price 2.65 SRP 4.39

Coffee Spoon 4 ¼", Wooden
Item # 8541
UPC # 0-80697-60056-1
Price 1.90 SRP 3.19

Honey Spoon 5 ½", Stainless Steel (balances on the edge of a honey jar, tea cup or mug)
Item # 213758
UPC # 0-53796-10374-5
Price 2.69 SRP 4.39

Perfect Tea Scoop 5", Stainless Steel
Item # 213757
UPC # 0-53796-10273-1
Price 4.25 SRP 6.99

Tea Scoop 1 ½", Stainless Steel
Item # 216520
UPC # 0-28901-05550-9
Price 1.99 SRP 2.99

TEA STRAINERS

Bamboo 2 ½"
Item # 6010
Price 1.15 SRP 1.89

Tea Strainer with Drip Pan 2", Stainless Steel
Item # 207420
UPC # 0-80697-51066-2
Price 4.70 SRP 7.69

Tea Strainer with Teapot Handle 2 ½" diameter, Stainless Steel
Item # 216509
UPC # 0-28901-05521-9
Price 2.60 SRP 3.99

THE TEA SPOT® TUFFY STEEPERS

Blueberry
Item # 222317
UPC # 1-88219-00050-6
Price 5.50 SRP 8.95

Violet
Item # 222318
UPC # 1-88219-00051-3
Price 5.50 SRP 8.95

COFFEE CREAMERS

Mini Cow Creamer 1.5 oz., White
Item # 8562
UPC # 7-81723-21089-0
Price 2.30 SRP 4.39

Mini Elephant Creamer 2 oz., White
Item # 218854
UPC # 7-81723-21096-8
Price 2.30 SRP 4.39

TEA TIDIES

Leaf Caddy, White
Item # 213754
UPC # 7-81723-73661-1
Price 1.55 SRP 2.59

Tea Tidy, Blue Willow
Item # 214028
UPC # 7-81723-14042-5
Price 2.15 SRP 3.49

TEA TIME TOPPERS

Decorative Tea Bag Squeezer 5 ¼", Stainless Steel
Item # 222396
UPC # 0-28901-05528-8
Price 3.60 SRP 5.89

Matcha Tea Whisk 80 Tines 4 ½", Bamboo
Item # 230968
UPC # 7-81723-97125-8
Price 8.57 SRP 14.29

YERBA MATÉ BOMBILLAS

Bombilla, Bamboo
Item # 217750
UPC # 8-30568-00049-1
Price 5.20 SRP 8.69

Bombilla, Stainless Steel
Item # 217749
UPC # 8-30568-00043-9
Price 12.45 SRP 20.75

COSMETIC & SALVE CONTAINERS

¼ oz. Lip Balm Container with Snap Lid 6 ct.
Item # 8699
UPC # 0-89836-08699-0
Price 2.79 SRP 4.65

1 oz. Clear Wide-Mouth Jar with Cap 6 ct.
Item # 8696
UPC # 0-89836-08696-9
Price 4.75 SRP 9.50

1 oz. Double Walled Container with Domed Lid & Sealing Disk 6 ct.
Item # 8710
UPC # 0-89836-08710-2
Price 3.60 SRP 6.00

2 oz. Double Walled Low Profile Container with Domed Lid
Item # 8600
UPC # 0-89836-08600-6
Price 1.25 SRP 2.40

4 oz. Double Walled Low Profile Container with Domed Lid
Item # 8599
UPC # 0-89836-08599-3
Price 1.50 SRP 2.40

2 oz. Emerald Green Container with Domed Lid
Item # 8655
UPC # 0-89836-08655-6
Price 2.00 SRP 4.00

4 oz. Amber Wide Mouth Jar with Cap 6 ct.
Item # 8698
UPC # 0-89836-08698-3
Price 5.70 SRP 11.40

OIL & TINCTURE BOTTLES

Atomizer with 1 ⅔ oz. Amber Oil Bottle
Item # 2992
UPC # 0-89836-02992-8
Price 4.95 SRP 8.25

2 dram Amber Oil Bottle with Cap 6 ct.
Item # 8666
UPC # 0-89836-08666-2
Price 3.65 SRP 7.35

1 oz. Amber Boston Round Bottle 6 ct., Cap not included
Item # 8672
UPC # 0-89836-08672-3
Price 2.85 SRP 5.75

2 oz. Amber Oil Bottle with Cap, 6 ct.
Item # 8690
UPC # 0-89836-08690-7
Price 3.95 SRP 7.95

4 oz. Amber Boston Round Bottle with Cap, 6 ct.
Item # 8693
UPC # 0-89836-08693-8
Price 4.75 SRP 9.55

8 oz. Amber Oil Bottle with Cap
Item # 2993
UPC # 0-89836-02993-5
Price 0.80 SRP 1.25

½ oz. Cobalt Blue Boston Round Bottle with Cap, 6 ct.
Item # 8670
UPC # 0-89836-08670-9
Price 5.05 SRP 8.45

1 oz. Cobalt Blue Boston Round Bottle with Cap, 6 ct.
Item # 8673
UPC # 0-89836-08673-0
Price 4.45 SRP 7.40

2 oz. Cobalt Blue Boston Round Bottle with Cap, 6 ct.
Item # 8692
UPC # 0-89836-08692-1
Price 4.70 SRP 9.45

1 oz. Bottle Cap 6 ct.
Item # 8674
UPC # 0-89836-08674-7
Price 1.65
SRP 2.75

1 oz. Bottle Dropper Cap 6 ct.
Item # 8687
UPC # 0-89836-08687-7
Price 2.65
SRP 4.45

½ oz. Bottle Dropper Cap 6 ct.
Item # 8671
UPC # 0-89836-08671-6
Price 2.40
SRP 4.85

2 oz. Bottle Dropper Cap 6 ct.
Item # 8694
UPC # 0-89836-08694-5
Price 2.40
SRP 4.85

16 oz. PET Clear Plastic Spice Jar with Cap
Item # 6054
UPC # 0-89836-06054-9
Price 1.25 SRP 2.50

2 oz. Round Amber Spice Jar with Cap 12 count
Item # 6049
UPC # 0-89836-06049-5
Price 9.50 SRP 19.00

8 oz. Round Amber Spice Jar with Cap 12 count
Item # 6051
UPC # 0-89836-06051-8
Price 12.00 SRP 24.00

GLASS JARS & BOTTLES

Square Glass Jar with Glass Lid 32 oz.
Item # 217660
UPC # 0-76440-85587-6
Price 8.00 SRP 16.00

Square Glass Jar with Glass Lid 48 oz.
Item # 217661
UPC # 0-76440-85588-3
Price 8.50 SRP 14.45

Square Glass Jar with Glass Lid 64 oz.
Item # 217663
UPC # 0-76440-85589-0
Price 10.65 SRP 18.15

Tea Jar, Round with Glass Lid 64 oz.
Item # 217657
UPC # 0-76440-85545-6
Price 9.50 SRP 19.00

Tea Jar, Round with Glass Lid 96 oz.
Item # 217658
UPC # 0-76440-69832-9
Price 11.25 SRP 22.50

Tea Jar, Round with Glass Lid 1 Gallon
Item # 217659
UPC # 0-76440-69349-2
Price 14.00 SRP 28.00

Glass Jar, Hermes Clamp Top Lid, 17 oz.
Item # 8450
UPC # 0-48676-98590-0
Price 3.01 SRP 6.02

Glass Jar, Hermes Clamp Top Lid, 38 oz.
Item # 8451
UPC # 0-48676-98591-7
Price 4.11 SRP 8.22

Glass Jar, Hermes Clamp Top Lid, 67 oz.
Item # 8491
UPC # 0-48676-98785-0
Price 4.69 SRP 8.49

Glass Jar 32oz with Metal Lid
Item # 8489
UPC # 0-76440-85812-9
Price 4.42 SRP 7.99

Glass Jar 2 Quart with Metal Lid
Item # 8490
UPC # 0-76440-85787-0
Price 4.75 SRP 8.59

Gallon Square Clear Wide-Mouth Jar with Lid 4ct.
Item # 8548
UPC 0-90200-00582-1
Price 26.00 SRP 52.00

Oil & Vinegar with Stainless Steel spout, 10.2 in.
Item # 8452
UPC # 0-76400-98700-3
Price 4.16 SRP 8.32

Swing Top Bottle 4.25 oz.
Item # 232048
UPC # 0-51381-99642-0
Price 1.80 SRP 2.69

Swing Top Bottle 17 oz.
Item # 232049
UPC # 0-51381-99642-0
Price 3.00 SRP 4.99

Swing Top Bottle 33.75 oz.
Item # 232050
UPC # 0-51381-99642-0
Price 3.50 SRP 5.79

TINS

Silver Tin, 3.8"
Item # 8457
UPC # 0-89836-08457-6
Price 1.60 SRP 3.20

Silver Tin, 4.3"
Item # 8458
UPC # 0-89836-08458-3
Price 1.79 SRP 3.58

Silver Tin, 5.1"
Item # 8459
UPC # 0-89836-08459-0
Price 2.31 SRP 4.62

1 oz. Round Metal Tin with Silver Finish
Item # 8660
UPC # 0-89836-08660-0
Price 0.99 SRP 1.98

2 oz. Round Metal Tin with Silver Finish
Item # 8661
UPC # 0-89836-08661-7
Price 1.15 SRP 2.05

4 oz. Round Metal Tin with Silver Finish
Item # 8662
UPC # 0-89836-08662-4
Price 1.35 SRP 2.70

8 oz. Round Metal Tin with Silver Finish
Item # 8664
UPC # 0-89836-08664-8
Price 2.10 SRP 4.20

16 oz. Round Metal Tin with Silver Finish
Item # 8665
UPC # 0-89836-08665-5
Price 2.20 SRP 4.40

Acorelle

Perfumes

0.33 fl. oz. roll-ons

ITEM#	PRODUCT NAME	UPC	PRICE	SRP
228680	Absolu Tiare	3700343023465	9.00	15.00
228672	Divine Orchid	3700343023410	9.00	15.00
228678	Land of Cedar	3700343023441	9.00	15.00
228673	Lotus Dream	3700343023397	9.00	15.00
228674	Neroli Infusion	3700343023427	9.00	15.00
228679	Pure Patchouli	3700343023472	9.00	15.00
228677	Silky Rose	3700343023434	9.00	15.00
228675	Tea Garden	3700343023403	9.00	15.00
228676	Vanilla Blossom	3700343023458	9.00	15.00

Aerolatte

Kitchen Gadgets

ITEM#	PRODUCT NAME	UPC	PRICE	SRP
230965	Aerolatte Milk Frother with Stand, Black	5039179001056	11.43	19.05
232347	Cappuccino Art Stencil Set - Includes Face, Heart, Leaf, Pinwheel, Snowflake and Swirl Designs	5039179000882	4.85	7.99
228422	French Press Coffee Maker 8 Cup	5039179001339	18.40	29.99

Air Scense

Air Refreshers

7 fl. oz.

ITEM#	PRODUCT NAME	UPC	PRICE	SRP
220038	Lavender	0-11013-74007-4	6.49	10.79
206086	Lime	0-11013-72007-6	6.49	10.79
206085	Orange	0-11013-71007-7	6.49	10.79
206087	Vanilla	0-11013-73007-5	6.49	10.79

Alacer

Emergen-C Chewables

ITEM#	PRODUCT NAME	UPC	PRICE	SRP
229970	Immune +, Orange Blast 42 chewable tablets	8-85898-10060-1	12.00	20.00

Emergen-C Kidz

30 packets

ITEM#	PRODUCT NAME	UPC	PRICE	SRP
224336	Fruit Punch	0-76314-30404-2	10.05	16.70

Emergen-C

30 packets

ITEM#	PRODUCT NAME	UPC	PRICE	SRP
222249	Acai Berry	0-76314-30206-2	10.05	16.70
229971	Coconut-Pineapple	0-76314-30603-9	10.05	16.70
222063	Cranberry Pomegranate	0-76314-30193-5	10.05	16.70
222257	Electro Mix, Lemon Lime	0-76314-30232-1	7.20	12.00
229966	Immune + Raspberry	8-85898-00032-1	12.00	20.00
229967	Immune + Super Orange	8-85898-00042-0	12.00	20.00
225102	Immune + System Support with Vitamin D, Blueberry-Acai	8-85898-00007-9	12.00	20.00
225100	Immune + System Support with Vitamin D, Citrus	8-85898-00005-5	12.00	20.00
222247	Lemon Lime	0-76314-30205-5	10.05	16.70
222248	Pink (Pink Lemonade)	0-76314-30204-8	10.05	16.70
222245	Raspberry	0-76314-30201-7	10.05	16.70
229968	Strawberry-Kiwi	0-76314-30319-9	10.05	16.70
222238	Super Orange	0-76314-30203-1	10.05	16.70
222246	Tangerine	0-76314-30202-4	10.05	16.70

Emergen-Zzz

24 packets

ITEM#	PRODUCT NAME	UPC	PRICE	SRP
229973	Berry PM	0-76314-32124-7	10.05	16.70

Alaffia

Babies & Kids

Bubble Baths

ITEM#	PRODUCT NAME	UPC	PRICE	SRP
236141	Shea Bubble Bath, Lemon Lavender 32 fl. oz. **New!**	1-87132-00582-7	8.00	14.99

Shampoos & Conditioners

ITEM#	PRODUCT NAME	UPC	PRICE	SRP
236143	Coconut Hair & Body Moisturizer, Coconut Strawberry 16 fl. oz. **New!**	8-41320-10785-3	5.35	9.99
236142	Coconut Shampoo & Body Wash, Coconut Strawberry 16 fl. oz. **New!**	8-41320-10784-6	5.35	9.99
236140	Shea Shampoo & Body Wash, Lemon Lavender 16 fl. oz. **New!**	1-87132-00580-3	5.35	9.99

Body

Balms, Butters & Oils

ITEM#	PRODUCT NAME	UPC	PRICE	SRP
236154	Shea Butter, Unscented 11 oz. **New!**	1-87132-00545-2	7.49	13.99
236139	Whipped Shea Butter & Coconut Oil, Unscented 11 oz. **New!**	8-41320-11045-7	9.09	16.99

Body Lotions & Cremes

ITEM#	PRODUCT NAME	UPC	PRICE	SRP
236148	Coconut Body Lotion, Purely Coconut 32 fl. oz. **New!**	1-87132-00700-5	8.00	14.99
236128	Coconut Reishi Hand & Body Creme, Coconut Vanilla 8 fl. oz. **New!**	8-41320-10411-1	5.80	9.69
236127	Coconut Reishi Hand & Body Lotion 8 fl. oz. **New!**	8-41320-10410-4	5.80	9.69
236159	Shea Body Lotion, Lavender 32 fl. oz. **New!**	1-87132-00501-8	8.00	14.99
236158	Shea Body Lotion, Vanilla 32 fl. oz. **New!**	1-87132-00502-5	8.00	14.99

Body Washes

ITEM#	PRODUCT NAME	UPC	PRICE	SRP
236144	Authentic African Black Soap, Peppermint 16 fl. oz. **New!**	1-87132-00270-3	5.80	9.69
236145	Authentic African Black Soap, Tangerine Citrus 16 fl. oz. **New!**	1-87132-00271-0	5.80	9.69
236147	Coconut Body Wash, Coconut Lime 32 fl. oz. **New!**	8-41320-10711-2	8.00	14.99
236146	Coconut Body Wash, Purely Coconut 32 fl. oz. **New!**	1-87132-00710-4	8.00	14.99
236156	Shea Body Wash, Lavender 32 fl. oz. **New!**	1-87132-00506-3	8.00	14.99
236155	Shea Body Wash, Unscented 32 fl. oz. **New!**	1-87132-00505-6	8.00	14.99
236157	Shea Body Wash, Vanilla Mint 32 fl. oz. **New!**	1-87132-00507-0	8.00	14.99

Bubble Baths

ITEM#	PRODUCT NAME	UPC	PRICE	SRP
236161	Vanilla Citrus Mint 32 fl. oz. **New!**	1-87132-00578-0	8.00	14.99

Deodorants 2.65 oz.

ITEM#	PRODUCT NAME	UPC	PRICE	SRP
236130	Coconut Reishi Deodorant, Coconut & Charcoal **New!**	8-41320-10433-3	3.85	5.99
236129	Coconut Reishi Deodorant, Lavender & Charcoal **New!**	8-41320-10430-2	3.85	5.99
236131	Neem Turmeric Deodorant, Lemongrass Charcoal **New!**	8-41320-10490-6	4.19	6.95
236132	Neem Turmeric Deodorant, Mandarin Charcoal **New!**	8-41320-10491-3	4.19	6.95

Hand Soaps

ITEM#	PRODUCT NAME	UPC	PRICE	SRP
236163	Shea Foaming Hand Soap, Lavender 18 fl. oz. **New!**	1-87132-00557-5	4.29	7.99
236162	Shea Foaming Hand Soap, Unscented 18 fl. oz. **New!**	1-87132-00556-8	4.29	7.99
236164	Shea Foaming Hand Soap, Vanilla Mint 18 fl. oz. **New!**	1-87132-00558-2	4.29	7.99
236169	Shea Hand Soap, Honeysuckle 12 fl. oz. **New!**	8-41320-10595-8	3.20	5.99
236167	Shea Hand Soap, Lavender Spice 12 fl. oz. **New!**	8-41320-10599-6	3.20	5.99
236168	Shea Hand Soap, Lemon Verbena 12 fl. oz. **New!**	8-41320-10594-1	3.20	5.99
236170	Shea Hand Soap, Peppermint Tingle 12 fl. oz. **New!**	8-41320-10598-9	3.20	5.99

Shea Bubble Baths

ITEM#	PRODUCT NAME	UPC	PRICE	SRP
236160	Lavender 32 fl. oz. **New!**	1-87132-00577-3	8.00	14.99

ITEM#	PRODUCT NAME	UPC	PRICE	SRP
Face				
236150	Coconut Face Wash 12 fl. oz. **New!**	1-87132-00760-9	5.09	9.49
236149	Coconut Lip Balm, Purely Coconut 1.5 oz. **New!**	8-41320-10770-9	1.60	2.99
236151	Coconut Night Cream 12 fl. oz. **New!**	1-87132-00763-0	5.09	9.49
Hair				
Shampoos				
236152	Coconut Shampoo, Purely Coconut 32 fl. oz. **New!**	1-87132-00720-3	8.00	14.99
236133	Neem Turmeric Shampoo, Natural Mint 8 fl. oz. **New!**	8-41320-10470-8	5.35	8.89
236165	Shea Shampoo, Lavender 32 fl. oz. **New!**	1-87132-00520-9	8.00	14.99
Conditioners				
236153	Coconut Conditioner, Purely Coconut 32 fl. oz. **New!**	1-87132-00730-2	8.00	14.99
236134	Neem Turmeric Conditioner, Natural Mint 8 fl. oz. **New!**	8-41320-10471-5	5.35	8.89
236166	Shea Conditioner, Lavender 32 fl. oz. **New!**	1-87132-00521-6	8.00	14.99
Handwoven African Baskets				
236611	Market Basket 15" x 9" x 14" **New!**	1-87132-00035-8	28.95	43.99
236614	Mini Market Basket 9" x 5" x 7" **New!**	1-87132-00289-5	13.15	19.99
236612	Oval Basket 17" x 11" x 8" **New!**	1-87132-00188-1	28.95	43.99
236613	Shoulder Basket 12" x 10" x 9" **New!**	1-87132-00189-8	28.95	43.99
236615	Winged Basket 17" x 9" x 14" **New!**	1-87132-10292-6	28.95	49.99

Alba Botanica

Bath & Body

Clear Enzyme Deodorant Sticks 2 oz.

213874	Aloe Unscented	7-24742-00613-6	4.49	7.49
213875	Lavender	7-24742-00610-5	4.49	7.49

Moisturizing Cream Shaves 8 oz.

207497	Coconut Lime	7-24742-00341-8	4.49	7.49
209041	Mango Vanilla	7-24742-00345-6	4.49	7.49

Very Emollient Bath & Shower Gels 32 fl. oz.

215251	French Lavender	7-24742-00563-4	11.65	18.10
215250	Honey Mango	7-24742-00562-7	11.65	18.10
215248	Island Citrus	7-24742-00559-7	11.65	18.10
215247	Midnight Tuberose	7-24742-00557-3	11.65	18.10
215249	Sparkling Mint	7-24742-00561-0	11.65	18.10

Very Emollient Body Lotions 32 fl. oz. unless noted

230263	Coconut Rescue	7-24742-00364-7	9.59	15.99
207486	Maximum Dry Skin Formula	7-24742-00370-8	14.00	21.79
207485	Maximum Dry Skin Formula 12 fl. oz.	7-24742-00365-4	7.69	12.85
207490	Original Formula, Unscented	7-24742-00369-2	12.69	19.70

Hawaiian

Shampoos 12 fl. oz.

221250	Body Builder Mango	7-24742-00851-2	6.89	11.49
218113	Colorific Plumeria	7-24742-00852-9	6.89	11.49
221254	Drink It Up Coconut Milk	7-24742-00855-0	6.89	11.49

Conditioners 12 fl. oz.

218116	Body Builder Mango	7-24742-00858-1	6.89	11.49
221251	Colorific Plumeria	7-24742-00863-5	6.89	11.49
221248	Drink It Up Coconut Milk	7-24742-00861-1	6.89	11.49
218115	So Smooth Gardenia	7-24742-00856-7	6.89	11.49

Lip Balms 0.15 oz.

218118	Coconut Cream	7-24742-00837-6	1.95	3.25
218117	Pineapple Quench	7-24742-00835-2	1.95	3.25

Skin Care

217323	Aloe & Green Tea Oil-Free Moisturizer 3 fl. oz.	7-24742-00812-3	12.49	20.85
217317	Coconut Milk Facial Wash 8 fl. oz.	7-24742-00804-8	8.29	13.85
217324	Jasmine & Vitamin E Moisture Cream 3 fl. oz.	7-24742-00814-7	12.49	20.85

ITEM#	PRODUCT NAME	UPC	PRICE	SRP
233860	Papaya Enzyme Pore-fecting Facial Mask 0.3 oz. single use packet	7-24742-00953-3	1.95	3.25
217316	Pineapple Enzyme Facial Cleanser 8 fl. oz.	7-24742-00802-4	8.26	13.79
217330	Pineapple Enzyme Facial Scrub 4 fl. oz.	7-24742-00808-6	8.40	14.00
226216	3-in-1 Clean Towelette 30 count	7-24742-00809-3	3.85	6.45
Spa Treatments				
217333	Cocoa Butter Hand & Body Lotion 7 fl. oz.	7-24742-00828-4	6.75	11.25
217329	Kukui Nut Body Cream 6.5 fl. oz.	7-24742-00824-6	8.95	14.95
217319	Kukui Nut Organic Massage Oil 8.5 fl. oz.	7-24742-00834-5	6.75	11.25
217326	Sea Salt Body Scrub 14.5 fl. oz.	7-24742-00818-5	8.00	13.35
Sun Care				
219159	Aloe Vera Sunscreen (SPF 30) 4 fl. oz.	7-24742-00825-3	7.20	12.00
230258	Coconut Clear Sunscreen Spray (SPF 50) 6 fl. oz.	7-24742-00843-7	9.60	16.00
219160	Coconut Dry Tanning Oil (SPF 15) 4.5 fl. oz.	7-24742-00831-4	7.20	12.00
Volcanic Clay Detox				
233846	Daily Clarifying Conditioner 12 fl. oz.	7-24742-00949-6	6.89	11.49
233844	Daily Clarifying Shampoo 12 fl. oz.	7-24742-00948-9	6.89	11.49
233854	Warming Clay Cleanser 6 fl. oz.	7-24742-00947-2	8.30	13.85
233858	Warming Mud Mask 0.3 oz.single use packet	7-24742-00952-6	1.90	3.20
233856	Warming Mud Mask 4 oz.	7-24742-00951-9	8.30	13.85
Skin Care				
Advanced				
207480	Sea Enzyme Facial Scrub 4 fl. oz.	7-24742-00324-1	7.80	12.99
207482	Sea Kelp Facial Toner 6 fl. oz.	7-24742-00316-6	7.05	11.70
207484	Sea Lipids Daily Cream 2 fl. oz.	7-24742-00319-7	10.89	18.15
207483	Sea Mineral Cleansing Gel 6 fl. oz.	7-24742-00327-2	7.80	12.99
207478	Sea Moss Moisturizer (SPF 15) 2 fl. oz.	7-24742-00312-8	12.00	20.00
209571	Sea Plus Renewal Cream 2 fl. oz.	7-24742-00317-3	12.00	20.00
Natural ACNEdote				
226215	Clean & Treat Facial Towelette 30 count	7-24742-00765-2	4.15	6.90
233852	Clearing Gel Peel 4 oz.	7-24742-00769-0	6.70	11.15
226211	Deep Clean Astringent 6 oz.	7-24742-00763-8	6.70	11.15
226210	Deep Pore Wash 6 oz.	7-24742-00760-7	6.70	11.15
226212	Face & Body Scrub 8 oz.	7-24742-00761-4	6.70	11.15
226214	Invisible Treatment Gel 0.5 oz.	7-24742-00764-5	6.55	10.35
226213	Oil Control Lotion 2 oz.	7-24742-00762-1	10.25	17.05
233848	Pimple Patches 40 count	7-24742-00759-1	6.40	10.65
Sun Care				
230257	Active Kids Clear Sunscreen Spray (SPF 50) 6 fl. oz.	7-24742-00382-1	9.60	16.00
230264	After Sun Aloe Vera Gel 8 oz.	7-24742-00401-9	5.40	9.00
230265	After Sun Aloe Vera Lotion 8 oz.	7-24742-00402-6	5.40	9.00
233842	Baby Mineral Sunscreen (SPF 50) 4 fl. oz.	7-24742-00437-8	7.20	11.99
233838	Fast Fix Sun Stick (SPF 30) 0.5 oz.	7-24742-00384-5	5.40	8.99
207493	Fragrance Free Sunscreen, Water Resistant (SPF 30) 4 fl. oz.	7-24742-00391-3	7.20	12.00
211744	Golden Tan Sunless Tanning Lotion 4 fl. oz.	7-24742-00397-5	7.20	12.00
215242	Kids Sunscreen, Water Resistant (SPF 45) 4 fl. oz.	7-24742-00399-9	7.20	12.00
215240	Lipcare (SPF 25) 0.15 oz. tube	7-24742-00394-4	1.80	2.99
207495	Organic Lavender Sunscreen, Water Resistant (SPF 45) 4 fl. oz.	7-24742-00393-7	7.20	12.00
230266	Sport Mineral Sunscreen (SPF 45) 4 fl. oz.	7-24742-00400-2	8.40	14.00
215243	Sport Sunscreen, Water Resistant (SPF 45) 4 fl. oz.	7-24742-00390-6	7.20	12.00
Un-Petroleum Jelly				
5407	Un-Petroleum Jelly 3.5 oz. tube	0-77320-00011-9	4.15	6.95

All Good

ITEM#	PRODUCT NAME	UPC	PRICE	SRP
Body Lotions				
6 fl. oz.				
236375	Coconut **New!**	7-48252-08963-2	7.99	15.99
236376	Lavender **New!**	7-48252-08973-1	7.99	15.99
236377	Lemongrass **New!**	7-48252-08983-0	7.99	15.99
Coconut Skin Food Oils				
7.5 oz.				
236379	Lavender **New!**	7-48252-08933-5	7.75	14.99
236380	Lemongrass **New!**	7-48252-08943-4	7.75	14.99
236378	Unscented **New!**	7-48252-08953-3	7.75	14.99
Deodorants				
2.5 oz.				
236371	Cedarwood & Spruce **New!**	8-52570-00640-7	4.50	8.99
236370	Rose Geranium & Jasmine **New!**	8-52570-00639-1	4.50	8.99
236372	Tea Tree & Basil **New!**	8-52570-00641-4	4.50	8.99
236369	Unscented **New!**	8-52570-00638-4	4.50	8.99
Hand Sanitizer Sprays				
2 fl. oz.				
236658	Peppermint **New!**	8-50932-00813-7	2.85	4.99
236659	Unscented **New!**	8-50932-00811-3	1.99	3.49
Healing Products				
236367	Goop Healing Balm 1 oz. **New!**	6-89076-40439-6	4.49	8.99
236368	Goop Healing Balm 2 oz. **New!**	6-89076-40449-5	7.49	13.99
236373	Herbal Freeze Muscle Spray with Arnica 2 oz. **New!**	6-89076-72007-6	5.99	11.99
236374	Herbal Freeze Muscle Spray with Arnica 4 oz. **New!**	6-89076-72017-5	10.79	19.99
Lip Balms 0.15 oz. tubes				
Non-SPF				
236364	Coconut, Organic **New!**	8-52570-00634-6	1.75	3.49
236359	Original **New!**	6-99076-35743-2	1.75	3.49
236362	Original, Organic **New!**	6-89076-40429-7	1.75	3.49
SPF 15				
236363	Chai **New!**	8-52570-00635-3	1.75	3.49
236361	Spearmint **New!**	6-89076-71977-3	1.75	3.49
236360	Tangerine **New!**	6-99076-71967-4	1.75	3.49
SPF 20				
236366	Coconut **New!**	7-13757-24142-7	1.75	3.49
236365	Unscented **New!**	7-13757-24152-6	1.75	3.49
Mineral Sunscreens				
236383	SPF 30 Kid's Mineral Sunscreen Lotion 3 oz. squeeze tube **New!**	8-52570-00652-0	7.99	15.99
236392	SPF 30 Kid's Mineral Sunscreen Spray 6 oz. **New!**	8-52570-00655-1	9.99	19.99
236390	SPF 30 Mineral Sunstick, Coconut 0.6 oz. **New!**	0-13964-02941-3	4.49	8.99
236389	SPF 30 Mineral Sunstick, Unscented 0.6 oz. **New!**	0-13964-02940-6	4.49	8.99
236382	SPF 30 Sport Mineral Sunscreen Lotion 3 oz. squeeze tube **New!**	8-52570-00651-3	7.99	15.99
236391	SPF 30 Sport Mineral Sunscreen Spray 6 oz. **New!**	8-52570-00654-4	9.99	19.99
236381	SPF 30 Sport Mineral Sunscreen Lotion 16 oz. pump bottle **New!**	7-48252-09013-3	24.99	49.99
236384	SPF 30 Tinted Mineral Sunscreen 3 oz. squeeze tube **New!**	8-52570-00681-0	9.99	19.99
236388	SPF 50+ Kid's Mineral Sunscreen Butter Stick 2.75 oz. **New!**	8-52570-00653-7	7.99	15.99
236385	SPF 50+ Mineral Sunscreen Butter 1 oz. tin **New!**	8-52570-00636-0	4.99	9.99
236387	SPF 50+ Sport Mineral Sunscreen Butter Stick 2.75 oz. **New!**	8-52570-00650-6	7.99	15.99
236386	SPF 50+ Tinted Mineral Sunscreen Butter 1 oz. tin **New!**	8-52570-00683-4	5.49	11.99

Order by **phone 1-800-669-3275** M-F 7am-6pm CST **fax 1-800-717-4372**

All Terrain

All-Natural Insect Repellents

ITEM#	PRODUCT NAME	UPC	PRICE	SRP
208206	Herbal Armor Skin & Fabric Spray 2 fl. oz. pump	6-08503-01013-9	3.59	5.99
208205	Herbal Armor Skin & Fabric Spray 4 fl. oz. pump	6-08503-01003-0	6.59	10.99
215526	Kid's Herbal Armor Spray 4 fl. oz.	6-08503-01004-7	6.59	10.99
229119	Herbal Armor Spray 8 fl. oz.	6-08503-01008-5	11.99	19.99
229120	Kids Herbal Armor Spray 8 fl. oz.	6-08503-01009-2	11.99	19.99
236560	Herbal Armor Continuous Spray 3 fl. oz. **New!**	6-08503-01033-7	7.20	11.99
236561	Kid's Herbal Armor Continuous Spray 3 fl. oz. **New!**	6-08503-01034-4	7.20	11.99

Bar Soaps 4 oz.

ITEM#	PRODUCT NAME	UPC	PRICE	SRP
215379	Ditch the Itch	6-08503-06002-8	5.40	9.00
232699	Eczema Soothing	6-08503-05254-2	5.40	9.00
232696	Kids Eczema	6-08503-05244-3	5.40	9.00
229125	Poison Ivy/Oak	6-08503-05071-5	5.40	9.00

First Aid

ITEM#	PRODUCT NAME	UPC	PRICE	SRP
230916	Antibiotic Gel 0.5 fl. oz.	6-08503-05013-5	4.49	7.49
236562	Ditch the Itch Cream 2 oz. **New!**	6-08503-05042-5	7.19	11.99
229122	Ditch the Itch Spray 2 fl. oz.	6-08503-05040-1	7.19	11.99
229128	Fabric Bandages Assorted Sizes 30 count	6-08503-05003-6	3.00	5.00
229127	Neon Bandages Assorted Sizes 20 count	6-08503-05002-9	3.00	5.00
229124	Poison Ivy/Oak Cream 2 oz.	6-08503-05022-7	7.19	11.99
229123	Poison Ivy/Oak Spray 2 fl. oz.	6-08503-05020-3	7.19	11.99
229129	Sheer Bandages ¾" x 3" 40 count	6-08503-05004-3	3.00	5.00
229130	Waterproof Strong-Strip Bandages 1" 20 count	6-08503-05006-7	3.00	5.00

Skin Care

ITEM#	PRODUCT NAME	UPC	PRICE	SRP
232701	Eczema Relief Cream 2 oz.	6-08503-05256-6	7.19	11.99
232700	Eczema Relief Spray 2 fl. oz.	6-08503-05255-9	7.19	11.99
232697	Kids Eczema Cream 2 oz.	6-08503-05245-0	7.19	11.99
232698	Kids Eczema Spray 2 fl. oz.	6-08503-05246-7	7.19	11.99
233622	Psoriasis Relief Cream 2 oz.	6-08503-05275-7	7.19	11.99

Aloha Bay

Aroma Lamps

ITEM#	PRODUCT NAME	UPC	PRICE	SRP
232840	Salt Crystal 3-4 lbs.	7-60860-84120-4	21.45	33.35

Candle Holders

ITEM#	PRODUCT NAME	UPC	PRICE	SRP
225432	Chakra Pillar Holder 3 ½" x 3 ½", Lava Stone	7-60860-82720-8	2.40	4.00

Eco Palm Wax Candles

Unscented Tea Lights 12 pack

ITEM#	PRODUCT NAME	UPC	PRICE	SRP
225440	Cream	7-60860-02032-6	2.50	4.20
225441	White	7-60860-02031-9	2.50	4.20

Votive Candles 12 pack

ITEM#	PRODUCT NAME	UPC	PRICE	SRP
225411	Chai Spice, Light Brown	7-60860-21741-2	15.00	25.00
225412	Christmas, Green	7-60860-21520-3	15.00	25.00
225416	Holiday Spice, Red	7-60860-21512-8	15.00	25.00
225418	Lavender Hills, Lavender	7-60860-21511-1	15.00	25.00
225421	Patchouli, Rose	7-60860-21746-7	15.00	25.00
225422	Pumpkin Spice, Orange	7-60860-21518-0	15.00	25.00
225426	Vanilla Bean, Cream	7-60860-21514-2	15.00	25.00

Unscented Pillars 2¼" x 5"

ITEM#	PRODUCT NAME	UPC	PRICE	SRP
225405	Cream	7-60860-03032-5	3.50	7.00
225406	Green	7-60860-03036-3	3.50	7.00
225407	Red	7-60860-03037-0	3.50	7.00
225408	Violet	7-60860-03035-6	3.50	7.00
225409	White	7-60860-03031-8	3.50	7.00

ITEM#	PRODUCT NAME	UPC	PRICE	SRP
Himalayan Salt Lamps				
232841	Fire Bowl with 10 Salt Stones 5 lbs.	7-60860-84170-9	21.49	33.35
232842	Salt Pyramid 5-6 lbs.	7-60860-84180-8	29.00	45.00
232843	White Salt Planet 5-6 lbs.	7-60860-84550-9	36.99	57.55
Palm Wax Candles				
Chakra Candles 8" Energy Pillars				
225434	Abundance, Indigo	7-60860-25102-7	3.75	7.50
225433	Happiness, Violet	7-60860-25101-0	3.75	7.50
225436	Healing, Green	7-60860-25104-1	3.75	7.50
225438	Love, Orange	7-60860-25106-5	3.75	7.50
225439	Money, Red	7-60860-25107-2	3.75	7.50
225435	Positive Energy, Blue	7-60860-25103-4	3.75	7.50
225437	Protection, Yellow	7-60860-25105-8	3.75	7.50
Chakra Energy Candle Jars 11 oz.				
232834	Abundance, Indigo	7-60860-26102-6	6.95	13.90
232833	Happiness, Violet	7-60860-26101-9	6.95	13.90
232836	Healing, Green	7-60860-26104-0	6.95	13.90
232838	Love, Orange	7-60860-26106-4	6.95	13.90
232839	Money, Red	7-60860-26107-1	6.95	13.90
232835	Positive, Blue	7-60860-26103-3	6.95	13.90
232837	Protection, Yellow	7-60860-26105-7	6.95	13.90
Chakra Votive Candles 12 pack				
228574	Abundance, Indigo	7-60860-21102-1	14.40	24.00
228573	Happiness, Violet	7-60860-21101-4	14.40	24.00
228576	Healing, Green	7-60860-21104-5	14.40	24.00
228578	Love, Orange	7-60860-21106-9	14.40	24.00
228579	Money, Red	7-60860-21107-6	14.40	24.00
228575	Positive Energy, Blue	7-60860-21103-8	14.40	24.00
228577	Protection, Yellow	7-60860-21105-2	14.40	24.00
Unscented 9" Tapers 4 pack				
225447	Cream	7-60860-72220-6	3.50	7.00
225448	Green	7-60860-72190-2	3.50	7.00
225445	Red	7-60860-72150-6	3.50	7.00
225449	Royal Blue	7-60860-72180-3	3.50	7.00
225446	White	7-60860-72120-9	3.50	7.00
Displays				
225459	Chakra Pillar Prepack Display - Contains 5 Chakra Pillars each of Abundance, Happiness, Healing, Love, Money, Positive Energy and Protection, and wooden display	7-60860-25900-9	140.65	7.50/ea

Alter Eco

Organic Chocolate Bars (Seasonal)

2.82 oz. unless noted

232728	Dark Blackout 85% Cocoa	8-17670-01006-8	2.85	3.79
232733	Dark Brown Butter 70% Cocoa	8-17670-01049-5	2.85	3.79
232734	Dark Burnt Caramel 70% Cocoa	8-17670-01050-1	2.85	3.79
232731	Dark Coconut Toffee 47% Cocoa	8-17670-01012-9	2.85	3.79
232729	Dark Mint 60% Cocoa	8-17670-01009-9	2.85	3.79
232730	Dark Quinoa 60% Cocoa	8-17670-01010-5	2.85	3.79
232735	Dark Salt & Malt 70% Cocoa	8-17670-01107-2	2.85	3.79
232732	Deep Dark Sea Salt 70% Cocoa	8-17670-01048-8	2.85	3.79
235771	Deepest Dark Super Blackout 90% Cocoa 2.65 oz. **New!**	8-17670-01108-9	2.85	3.79
235772	Superdark Crisp Mint 90% Cocoa 2.65 oz. **New!**	8-17670-01168-3	2.85	3.79

Organic Coconut Oil Truffles (Seasonal)

10 count bag

232738	Black Milk Chocolate	8-17670-01032-7	6.00	10.00
232742	Dark Chocolate Mint	8-17670-01100-3	6.00	10.00
232741	Dark Chocolate Salted Caramel	8-17670-01058-7	6.00	10.00
232740	Dark Chocolate Sea Salt	8-17670-01057-0	6.00	10.00
232739	Dark Chocolate Velvet	8-17670-01033-4	6.00	10.00
235773	Superdark **New!**	8-17670-01163-8	6.40	10.99

60 count display

232797	Black Milk Chocolate	8-17670-01036-5	37.70	0.79/ea
232802	Dark Chocolate Mint	8-17670-01102-7	37.70	0.79/ea
232800	Dark Chocolate Salted Caramel	8-17670-01060-0	37.70	0.79/ea
232799	Dark Chocolate Sea Salt	8-17670-01059-4	37.70	0.79/ea
232798	Dark Chocolate Velvet	8-17670-01037-2	37.70	0.79/ea
235774	Superdark **New!**	8-17670-01164-5	37.70	0.79/ea
232801	Dark Chocolate Assorted Medley - Contains Black Milk Chocolate, Dark Velvet, Dark Salted Caramel and Dark Sea Salt	8-17670-01074-7	37.70	0.79/ea

Organic Dark Chocolate Coconut Clusters (Seasonal)

3.2 oz. bag

233202	Cherry & Almond Butter	8-17670-01127-0	3.29	4.79
235770	Double Chocolate **New!**	8-17670-01167-6	3.29	4.79
233201	Original	8-17670-01126-3	3.29	4.79
233203	Seeds & Salt	8-17670-01128-7	3.29	4.79

Ambassador Hairbrushes

Pneumatic Brushes with Natural (Boar) Bristle & Nylon Quills in Rubber Cushion

10754	Oval, Oak	0-79565-05570-1	20.39	33.99

Pure Natural (Boar) Bristle Brushes

10758	Oval, Veined Wood	0-79565-05290-8	17.45	29.09

Wooden Pneumatic Brushes

219885	Large Oval, Bamboo with Wooden Pins	0-79565-05122-2	20.99	34.99
219879	Large Oval, Wooden with Steel Pins	0-79565-05114-7	11.39	18.99

Baby Brushes

219886	Mini, Wooden with Natural Bristles	0-79565-05119-2	6.59	10.95

Amella Caramels

Organic Fair Trade Vegan Caramels

0.28 oz. (6 pieces)

235732	Coconut Almond **New!**	8-50114-00251-9	5.00	8.99
235731	Cold Brew Coffee **New!**	8-50114-00265-6	5.00	8.99
235733	Grey Sea Salt **New!**	8-50114-00255-7	5.00	8.99
235730	Habanero Pink Salt **New!**	8-50114-00245-8	5.00	8.99
235729	Original **New!**	8-50114-00229-8	5.00	8.99

American Health

Specialty Supplements

214652	Apple Cider Vinegar 200 tablets	0-76630-02941-4	5.05	9.95

Chewable Vitamin C

23581	Super Acerola Plus 500 mg 100 tablets	0-76630-11103-4	8.85	14.75

Enzymes

23596	Chewable Original Papaya Enzyme 100 tablets	0-76630-50103-3	3.15	6.29
217197	Chewable Original Papaya Enzyme 250 tablets	0-76630-50104-0	5.51	11.00
23600	Chewable Original Papaya Enzyme 600 tablets	0-76630-50105-7	10.50	20.99
217201	Chewable Papaya Enzyme with Chlorophyll 100 tablets	0-76630-50303-7	3.15	6.29
23607	Chewable Papaya Enzyme with Chlorophyll 250 tablets	0-76630-50304-4	6.05	12.05
23608	Chewable Papaya Enzyme with Chlorophyll 600 tablets	0-76630-50305-1	11.05	22.05
217199	Chewable Super Papaya Enzyme Plus 90 tablets	0-76630-50203-0	4.19	8.39
23604	Chewable Super Papaya Enzyme Plus 180 tablets	0-76630-50204-7	6.60	13.10
23603	Chewable Super Papaya Enzyme Plus 360 tablets	0-76630-50205-4	11.05	22.05

Ester-C

224144	Ester-C with D3 Bone & Immune Health Complex 60 tablets	0-76630-34710-5	11.15	18.59
219839	Ester-C 1,000 mg with Citrus Bioflavonoids 180 vegetarian tablets	0-76630-16984-4	24.89	41.49

ITEM#	PRODUCT NAME	UPC	PRICE	SRP
219827	Ester-C 1,000 mg with Citrus Bioflavonoids 90 capsules	0-76630-16975-2	17.00	28.39
225105	Ester-C 1,000 mg with Probiotics 60 vegetarian tablets	0-76630-36709-7	13.05	21.79
219825	Ester-C 500 mg with Citrus Bioflavonoids 120 capsules	0-76630-16961-5	11.39	18.99
219826	Ester-C 500 mg with Citrus Bioflavonoids 240 capsules	0-76630-16962-2	20.79	34.79

Probiotics

23514	Acidophilus Culture, Strawberry 16 fl. oz.	0-76630-00875-4	9.59	15.99
218613	Chewable Acidophilus with Bifidus, Assorted Natural Fruit Flavors 100 wafers	0-76630-03618-4	5.55	11.05
23531	Chewable Acidophilus with Bifidus, Banana 100 wafers	0-76630-03615-3	5.55	11.05
23532	Chewable Acidophilus with Bifidus, Blueberry 100 wafers	0-76630-03617-7	5.55	11.05
23549	Chewable Acidophilus with Bifidus, Strawberry 100 wafers	0-76630-05721-9	5.55	11.05
222736	Enzyme Probiotic Complex 90 vegetable capsules	0-76630-29587-1	12.59	20.99
222735	Probiotic CD 60 vegetable tablets	0-76630-29607-6	18.90	31.50

Royal Brittany™

217196	Evening Primrose Oil 1,300 mg 120 softgels twin pack	0-76630-03233-9	19.85	33.05
217195	Evening Primrose Oil 1,300 mg 60 softgels twin pack	0-76630-03231-5	10.59	17.65
23615	Evening Primrose Oil 500 mg 100 softgels twin pack	0-76630-03632-0	12.00	19.95

American Provenance

Family

Natural Deodorant 2.65 oz.

232416	Grapefruit	7-22589-37302-2	5.15	8.59
232417	Lavender	7-22589-37300-8	5.15	8.59
232418	Lemongrass	7-22589-37326-8	5.15	8.59
234429	Patchouli	7-31177-81210-2	5.15	8.59
232415	Sensitive Skin	7-14983-60267-9	5.15	8.59
232419	Spearmint	7-22589-37299-5	5.15	8.59
232414	Unscented	7-43724-43675-4	5.15	8.59

Natural Lip Balm 0.15 oz.

232436	Cardamom	6-11138-58625-2	1.89	3.15
232437	Grapefruit	6-11138-58624-5	1.89	3.15
232438	Peppermint	6-11138-58623-8	1.89	3.15

Women

Natural Deodorant 2.65 oz.

232420	Daggers & Diamonds, Rose, Bergamot and Jasmine	7-22589-50220-0	5.15	8.59
232421	Pinups & Paramours, Coriander, Mandarin and Tangerine	7-22589-50233-0	5.15	8.59
232422	Rosaries & Revolvers, Geranium, Bergamot and Lavender	7-22589-50238-5	5.15	8.59
232423	Virtues & Vices, Grapefruit, Bergamot and Jasmine	7-22589-50224-8	5.15	8.59

Men

Beard Oil 2 fl. oz.

235368	Fastballs & Fisticuffs, Lemongrass, Bergamot and Marjoram **New!**	7-46729-05808-2	8.19	13.65
235369	Firepits & Flannels, Wintergreen, Fir and Cedar **New!**	7-46729-05809-9	8.19	13.65
235370	Horseshoes & Hand Grenades, Ylang Ylang, Bergamot and Clove **New!**	7-46729-05810-5	8.19	13.65
235371	Shotguns & Shenanigans, Peppermint, Cypress and Eucalyptus **New!**	7-46729-05811-2	8.19	13.65

Body Wash 16 fl. oz.

235364	Fastballs & Fisticuffs, Lemongrass, Bergamot and Marjoram **New!**	7-46729-05796-2	8.19	13.65
235365	Firepits & Flannels, Wintergreen, Fir and Cedar **New!**	7-46729-05797-9	8.19	13.65
235366	Horseshoes & Hand Grenades, Ylang Ylang, Bergamot and Clove **New!**	7-46729-05798-6	8.19	13.65
235367	Shotguns & Shenanigans, Peppermint, Cypress and Eucalyptus **New!**	7-46729-05799-3	8.19	13.65

Natural Beard Balm 2 oz.

232424	Fastballs & Fisticuffs, Lemongrass, Bergamot and Marjoram	7-22589-37289-6	8.19	13.65
232425	Firepits & Flannels, Wintergreen, Fir and Cedar	7-22589-37288-9	8.19	13.65
232426	Horseshoes & Hand Grenades, Ylang Ylang, Bergamot and Clove	7-22589-37291-9	8.19	13.65
232427	Shotguns & Shenanigans, Peppermint, Cypress and Eucalyptus	7-22589-37290-2	8.19	13.65

Natural Deodorant 2.65 oz.

232410	Fastballs & Fisticuffs, Lemongrass, Bergamot and Marjoram	7-22589-50230-9	5.15	8.59
232411	Firepits & Flannels, Wintergreen, Fir and Cedar	7-22589-50234-7	5.15	8.59
232412	Horseshoes & Hand Grenades, Ylang Ylang, Bergamot and Clove	7-43724-43677-8	5.15	8.59
232413	Shotguns & Shenanigans, Peppermint, Cypress and Eucalyptus	7-43724-43678-5	5.15	8.59

Natural Hair Pomade 4 oz.

232432	Fastballs & Fisticuffs, Lemongrass, Bergamot and Marjoram	7-22589-50221-7	12.15	20.25
232433	Firepits & Flannels, Wintergreen, Fir and Cedar	7-22589-50227-9	12.15	20.25

Natural After Shave 3.3 fl. oz.

235335	Fastballs & Fisticuffs, Lemongrass, Bergamot and Marjoram	7-67223-51991-6	7.05	11.69
235336	Firepits & Flannels, Wintergreen, Fir and Cedar	7-31177-81211-9	7.05	11.69
235337	Horseshoes & Hand Grenades, Ylang Ylang, Bergamot and Clove	7-46729-05819-8	7.05	11.69

ITEM#	PRODUCT NAME	UPC	PRICE	SRP
235338	Shotguns & Shenanigans, Peppermint, Cypress and Eucalyptus	7-46729-05818-1	7.05	11.69

Travel

Natural Deodorant 0.5 oz.

232557	Grapefruit	7-14983-60295-2	1.89	3.15
232558	Lavender	7-14983-60296-9	1.89	3.15
232559	Lemongrass	7-14983-60297-6	1.89	3.15
232560	Spearmint	7-14983-60294-5	1.89	3.15

Ancient Secrets

Aromatherapy Dead Sea Mineral Baths

4 oz. packets

209352	Eucalyptus	0-79565-00502-7	2.09	3.49
209354	Lavender	0-79565-00500-3	2.09	3.49
209355	Patchouli	0-79565-00508-9	2.09	3.49

1 lb. jars

227358	Eucalyptus	0-79565-00699-4	4.79	7.95
227357	Lavender	0-79565-00698-7	4.79	7.95
227356	Unscented	0-79565-00586-7	4.79	7.95

2 lb. jars

209912	Eucalyptus	0-79565-00503-4	8.39	13.00
209914	Lavender	0-79565-00501-0	8.39	13.00
209915	Patchouli	0-79565-00509-6	8.39	13.00
209916	Unscented	0-79565-00505-8	8.39	13.00

Himalayan Natural Rock

Salt Lamps

218439	Medium 3-5 lbs.	0-79565-01600-9	26.39	41.00
218440	Large 6-8 lbs.	0-79565-01601-6	39.59	61.55

Salt Tea Light Holders

218437	Small 1-3 lbs.	0-79565-01604-7	7.79	12.09
218438	Medium 3-5 lbs.	0-79565-01605-4	8.70	13.00

Nasal Care

225345	Breathe Again Sterilized Hypertonic Seawater Nasal Spray 3.38 fl. oz.	0-79565-00640-6	7.20	11.99
221741	Nasal Cleansing Salt 40 (2 gram) packets	0-79565-00624-6	3.59	5.95
221689	Nasal Cleansing Salt 8 oz. bag	0-79565-00621-5	1.49	2.49
221690	Nasal Cleansing Salt 10 oz. jar	0-79565-00622-2	3.59	5.95
221691	Travel Nasal Cleaning Pot, Plastic	0-79565-00623-9	8.39	13.95
213024	Nasal Cleansing Pot - (for the cleansing of nasal passages according to the traditional practice of Neti)	0-79565-00513-3	10.19	16.95

Andalou Naturals

Beauty 2 Go

Instant Facial Mask Pods 0.28 oz.

230610	Age Defying Face Mask	8-59975-02044-1	2.25	3.70
230611	Brightening, Face Mask	8-59975-02045-8	2.25	3.70
230579	Clarity, Face Mask	8-59975-02049-6	2.25	3.70
230577	Lift & Firm, Clay Face Mask	8-59975-02047-2	2.25	3.70
230578	Luminous, Clay Face Mask	8-59975-02048-9	2.25	3.70
230612	Soothing, Face Mask	8-59975-02046-5	2.25	3.70

Instant Hydro Serum Facial Sheet Masks 0.6 oz.

230554	Brighten & Tighten, Facial Sheet Mask	8-59975-02041-0	2.99	4.99
230609	Hydration, Facial Sheet Mask	8-59975-02043-4	2.99	4.99
230553	Lift & Firm Facial Sheet Mask	8-59975-02040-3	2.99	4.99
230608	Pure Pore, Coconut Water	8-59975-02042-7	2.99	4.99

Body Care

Body Butters 8 fl. oz.

225589	Kukui Cocoa	8-59975-00218-8	8.39	13.99
225588	Lavender Shea	8-59975-00217-1	8.39	13.99

ITEM#	PRODUCT NAME	UPC	PRICE	SRP

Body Lotions 8 fl. oz. unless noted

228555	Cooling Aloe Mint	8-59975-02018-2	5.99	9.99
236273	Lavender Thyme 32 fl. oz. **New!**	8-56932-00780-4	11.39	18.99
228551	Refreshing Lavender Thyme	8-59975-02014-4	5.99	9.99
228552	Uplifting Citrus Sunflower	8-59975-02015-1	5.99	9.99
228553	Vitalizing Mandarin Vanilla	8-59975-02016-8	5.99	9.99

Deodorants 2.65 oz.

236269	Coconut Lime **New!**	8-56932-00769-9	5.99	9.99
236267	Lavender Thyme **New!**	8-56932-00767-5	5.99	9.99
236268	Rose Pomegranate **New!**	8-56932-00768-2	5.99	9.99

Hand Creams 3.4 fl. oz.

225591	Lavender Shea	8-59975-00220-1	5.39	8.99

Shave Creams 8 fl. oz.

236266	Coconut Lime **New!**	8-56932-00766-8	5.99	9.99
236264	Lavender Thyme **New!**	8-56932-00764-4	5.99	9.99
236265	Rose Pomegranate **New!**	8-56932-00765-1	5.99	9.99

Shower Gels 8.5 fl. oz. unless noted

236272	Lavender Thyme 32 fl. oz. **New!**	8-56932-00779-8	11.39	18.99
228558	Uplifting Citrus Sunflower	8-59975-02021-2	5.99	9.99
228559	Vitalizing Mandarin Vanilla	8-59975-02022-9	5.99	9.99

Body Care Travel Size 1.7 fl. oz.

231847	Citrus Sunflower Uplifting Shower Gel	8-59975-02078-6	1.19	1.99
231845	Kukui Cocoa Nourishing Body Butter	8-59975-02076-2	1.19	1.99

CannaCell

Body Care 8 fl. oz. unless noted

234137	Harmony, Chamomile & Myrtle Leaf Shower Gel	8-56932-00725-5	5.99	9.99
234139	Joyful, Rosemary & Lemon Balm Shower Gel	8-56932-00727-9	5.99	9.99
234138	Ritual, Patchouli & Basil Mint Shower Gel	8-56932-00726-2	5.99	9.99
236517	Rosemary + Lemon Balm Deodorant 2.65 oz. **New!**	8-56932-00763-7	5.99	9.99
236516	Rosemary + Lemon Balm Shave Cream **New!**	8-56932-00762-0	5.99	9.99

ITEM#	PRODUCT NAME	UPC	PRICE	SRP
Hair Care 8.5 fl. oz.				
234145	Daily Dose Vitamin Conditioner, Rosemary & Lemon Balm	8-56932-00734-7	5.99	9.99
234144	Daily Dose Vitamin Shampoo Rosemary & Lemon Balm	8-56932-00733-0	5.99	9.99
234141	Flower Power Botanical Conditioner, Chamomile & Myrtle Leaf.	8-56932-00729-3	5.99	9.99
234140	Flower Power Botanical Shampoo, Chamomile & Myrtle Leaf	8-56932-00728-6	5.99	9.99
234143	Moisture Hit Herbal Conditioner, Patchouli & Basil Mint	8-56932-00731-6	5.99	9.99
234142	Moisture Hit Herbal Shampoo, Patchouli & Basil Mint	8-56932-00730-9	5.99	9.99
Skin Care				
234127	Beauty Oil 1 fl. oz.	8-56932-00716-3	11.99	19.99
234121	Cleansing Foam 5.5 fl. oz.	8-56932-00710-1	7.79	12.99
234129	D.Puff Eye Cream 0.6 fl. oz.	8-56932-00718-7	11.99	19.99
234125	D.Tox Mask 1.7 oz.	8-56932-00714-9	8.99	14.99
234131	Dreamy Night Cream 1.7 oz.	8-56932-00720-0	11.99	19.99
234126	Facial Serum 1 fl. oz.	8-56932-00715-6	11.99	19.99
234124	Glow Mask 1.7 oz.	8-56932-00713-2	8.99	14.99
234130	Happy Day Cream 1.7 oz.	8-56932-00719-4	11.99	19.99
234134	Harmony Body Lotion, Chamomile & Myrtle Leaf 8 fl. oz.	8-56932-00722-4	5.99	9.99
234122	Hydrating Toner Spray 6.7 fl. oz.	8-56932-00711-8	7.79	12.99
234136	Joyful Body Lotion, Rosemary & Lemon Balm 8 fl. oz.	8-56932-00724-8	5.99	9.99
234128	Pressed Serum 0.45 oz.	8-56932-00717-0	11.99	19.99
234135	Ritual Body Lotion, Patchouli & Basil Mint 8 fl. oz.	8-56932-00723-1	5.99	9.99
234132	Sun Buddy (SPF 30) 2.7 fl. oz.	8-56932-00721-7	8.99	14.99
234123	X.Foliate Scrub 1.7 oz.	8-56932-00712-5	8.99	14.99
234133	5-Piece Get Started Botanical Skin Care Kit - Includes D.Tox Mask 0.5 fl. oz., Dreamy Night Cream 0.4 fl. oz., Happy Day Cream 0.4 fl. oz., Hydrating Toner 1.0 fl. oz. and X.Foliate Scrub 0.8 fl. oz.	8-56932-00732-3	11.99	19.99
Hair Care				
Shampoos & Conditioners				
11.5 fl. oz. unless noted				
228018	Argan Oil & Shea Leave-In Conditioner 6.8 fl. oz.	8-59975-00261-4	5.99	9.99
228019	Argan Oil Plus + Deep Conditioner 5.8 fl. oz.	8-59975-00262-1	5.99	9.99
231297	Exotic Marula Oil Silky Smooth Shampoo	8-59975-02068-7	5.99	9.99
231298	Exotic Marula Oil Silky Smooth Conditioner	8-59975-02069-4	5.99	9.99
225572	Full Volume Lavender & Biotin Shampoo	8-59975-00201-0	5.99	9.99
225575	Full Volume Lavender & Biotin Conditioner	8-59975-00204-1	5.99	9.99
225573	Healthy Shine Sunflower & Citrus Shampoo	8-59975-00202-7	5.99	9.99
225576	Healthy Shine Sunflower & Citrus Conditioner	8-59975-00205-8	5.99	9.99
225574	Moisture Rich Argan Oil & Shea Shampoo	8-59975-00203-4	5.99	9.99
225577	Moisture Rich Sweet Orange & Argan Conditioner	8-59975-00206-5	5.99	9.99
236270	Moisture Rich Argan Oil & Shea Shampoo 32 fl. oz. **New!**	8-56932-00777-4	11.39	18.99
236271	Moisture Rich Argan Oil & Shea Conditioner 32 fl. oz. **New!**	8-56932-00778-1	11.39	18.99
Styling Aids & Treatments				
225580	Brilliant Shine Sunflower & Citrus Styling Gel 6.8 fl. oz.	8-59975-00209-6	5.99	9.99
231300	Exotic Marula Oil Silky Smooth Deep Conditioning Hair Mask 1.5 oz.	8-59975-02071-7	2.25	3.69
231299	Exotic Marula Oil Silky Smooth Detangling Spray 8.2 fl. oz.	8-59975-02070-0	5.99	9.99
225579	Healthy Shine Sunflower & Citrus Perfect Hold Hair Spray 8.2 fl. oz.	8-59975-00208-9	5.99	9.99
225581	Moisture Rich Sweet Orange & Argan Styling Cream 6.8 fl. oz.	8-59975-00210-2	5.99	9.99
Thinning Hair System				
228017	Age Defying Hair Spray 6 fl. oz.	8-59975-00265-2	5.99	9.99
225625	Age Defying Scalp Intensive 2.1 oz.	8-59975-00240-9	8.99	14.99
228016	Age Defying Thickening Spray 6 fl. oz.	8-59975-00264-5	5.99	9.99
225624	Age Defying Treatment Conditioner 11.5 oz.	8-59975-00239-3	5.99	9.99
225623	Age Defying Treatment Shampoo 11.5 oz.	8-59975-00238-6	5.99	9.99
225626	Age Defying Hair Treatment System - Includes Age Defying Conditioner 11.5 oz., Age Defying Scalp Intensive 2.1 oz., and Age Defying Shampoo 11.5 oz.	8-59975-00241-6	19.29	29.99
Hair Care Travel Size 1.7 fl. oz.				
231849	Argan Oil & Shea Moisture Rich Conditioner	8-59975-02080-9	1.19	1.99
231848	Argan Oil & Shea Moisture Rich Shampoo	8-59975-02079-3	1.19	1.99
231852	Argan Oil & Shea Moisture Rich Styling Cream	8-59975-02083-0	1.19	1.99
231853	Sunflower & Citrus Brilliant Shine Styling Gel	8-59975-02084-7	1.19	1.99
Men's CannaCell				
Body Care				
234158	Botanical Deodorant, Highland Pine 2.65 oz.	8-56932-00747-7	5.99	9.99
234157	Herbal Deodorant, Mountain Sage 2.65 oz.	8-56932-00746-0	5.99	9.99
234154	3-in-1 Energizing Body Lotion 8 fl. oz.	8-56932-00743-9	5.99	9.99
234153	3-in-1 Invigorating Body Wash 8 fl. oz.	8-56932-00742-2	5.99	9.99
234159	4-Piece Get Going Kit - Includes 3-in-1 Energizing Body Lotion 1.7 fl. oz., 3-in-1 Invigorating Body Wash 1.7 fl. oz., Refreshing Face Wash 1.7 fl. oz. and Smooth Glide Shave Cream 1 fl. oz.	8-56932-00748-4	7.19	11.99
Hair Care				
234156	Grooming Style Balm 4 fl. oz.	8-56932-00745-3	5.99	9.99
234155	3-in-1 Fortifying Shampoo & Conditioner 8.5 fl. oz.	8-56932-00744-6	5.99	9.99
Skin Care				
234150	Comforting Face Lotion 3.1 fl. oz.	8-56932-00739-2	7.79	12.99
234149	Cooling Post Shave 3.1 fl. oz.	8-56932-00738-5	7.79	12.99
234148	Exfoliating Face Scrub 4.2 fl. oz.	8-56932-00737-8	5.99	9.99
234146	Refreshing Face Wash 6 fl. oz.	8-56932-00735-4	5.99	9.99
234147	Smooth Glide Shave Cream 6 fl. oz.	8-56932-00736-1	5.99	9.99
Sun Care				
234152	Face Guard (SPF 30) 3.1 fl. oz.	8-56932-00741-5	8.99	14.99
234151	Face Shield (SPF 18) 3.1 fl. oz.	8-56932-00740-8	8.99	14.99
Skin Care				
Age Defying				
231856	Age Defying Micellar Facial Swipes 35 Count	8-59975-02029-8	4.19	6.99
225592	Apricot Probiotic Cleansing Milk 6 fl. oz.	8-59975-00221-8	8.39	13.99
225598	Avo Cocoa Skin Food Mask 1.7 fl. oz.	8-59975-00227-0	8.99	14.99
225596	BioActive 8 Berry Fruit Enzyme Mask 1.7 fl. oz.	8-59975-00225-6	8.99	14.99
225595	Blossom + Leaf Toning Refresher 6 fl. oz.	8-59975-00224-9	8.39	13.99
225609	Deep Wrinkle Dermal Filler 0.60 fl. oz.	8-59975-00235-5	11.99	19.99
227999	DIY Booster SPF 30 Facial Serum, Unscented 2 fl. oz.	8-59975-00269-0	11.99	19.99
225607	Fruit Stem Cell Revitalize Serum 1.1 fl. oz.	8-59975-00233-1	14.99	24.99
225602	Goji Peptide Perfecting Cream 1.7 fl. oz.	8-59975-00229-4	14.99	24.99
226306	Hyaluronic DMAE Lift & Firm Cream 1.7 fl. oz.	8-59975-00249-2	14.99	24.99
225604	Resveratrol Q10 Night Repair Cream 1.7 fl. oz.	8-59975-00231-7	14.99	24.99
227998	Skin Perfecting BB Beauty Balm Natural Tint SPF 30 2 fl. oz.	8-59975-00268-3	11.99	19.99
225605	Ultra Sheer Daily Defense Facial Lotion with SPF 18 2.7 fl. oz.	8-59975-00232-4	8.99	14.99
226312	Get Started Age Defying Kit - Includes Apricot Probiotic Cleansing Milk 1 fl. oz., BioActive 8 Berry Enzyme Mask 0.5 fl. oz., Blossom + Leaf Toning Refresher 1 fl. oz., Resveratrol Q10 Night Repair Cream 0.4 fl. oz. and Super Goji Peptide Perfecting Cream 0.4 fl. oz.	8-59975-00270-6	11.99	19.99
Brightening				
226302	Clementine + C Illuminating Toner 6 fl. oz.	8-59975-00246-1	8.39	13.99
225610	Luminous Eye Serum 0.60 fl. oz.	8-59975-00236-2	11.99	19.99
225593	Meyer Lemon Creamy Cleanser 6 fl. oz.	8-59975-00222-5	8.39	13.99
225603	Probiotic + C Renewal Cream 1.7 fl. oz.	8-59975-00230-0	14.99	24.99
225597	Pumpkin Honey Glycolic Brightening Mask 1.7 fl. oz.	8-59975-00226-3	8.99	14.99
226307	Purple Carrot + C Luminous Night Cream 1.7 fl. oz.	8-59975-00250-8	14.99	24.99

ITEM#	PRODUCT NAME	UPC	PRICE	SRP
226300	Revitalizing Lash + Lid Make-Up Remover 6 fl. oz.	8-59975-00245-4	8.39	13.99
226304	Turmeric + C Enlighten Serum 1.1 fl. oz.	8-59975-00254-6	14.99	24.99
226308	Vitamin C BB Beauty Balm Sheer Tint SPF 30 2 fl. oz.	8-59975-00252-2	11.99	19.99
226313	Get Started Brightening Kit - Includes Clementine + C Luminous Toner 1 fl. oz., Meyer Lemon Creamy Cleanser 1 fl. oz., Pumpkin Honey Glycolic Mask 0.5 fl. oz., Probiotic + C Renewal Cream 0.4 fl. oz. and Purple Carrot + C Luminous Night Cream 0.4 fl. oz.	8-59975-00271-3	11.99	19.99
Clarifying				
225622	Acai + White Tea Oil-Free Moisturizer 2.1 oz.	8-59975-00244-7	14.99	25.00
226303	Aloe + Willow Bark Pure Pore Toner 6 fl. oz.	8-59975-00247-8	8.39	13.00
226309	Beta Hydroxy Complex Recovery Cream 1.7 fl. oz.	8-59975-00251-5	14.99	25.00
225611	Blemish Vanishing Gel 0.60 fl. oz.	8-59975-00237-9	8.39	13.00
225594	Citrus Kombucha Cleansing Gel 6 fl. oz.	8-59975-00223-2	8.39	13.00
225600	Lemon Sugar Facial Scrub 1.7 fl. oz.	8-59975-00228-7	8.99	15.00
226314	Get Started Clarifying Kit - Includes Acai + White Tea Oil Free Moisturizer 0.4 fl. oz., Aloe + Willow Bark Pore Minimizer 1 fl. oz., Citrus Kombucha Cleansing Gel 1 fl. oz., Clear Overnight Recovery Cream 0.4 oz. and Kombucha Enzyme Exfoliating Peel 0.5 oz.	8-59975-00272-0	11.99	19.99
Quenching				
236519	Coconut Milk Firming Mask 1.8 fl. oz. **New!**	8-56932-02056-4	8.99	14.99
236521	Coconut Milk Firming Serum 1 fl. oz. **New!**	8-56932-02057-1	14.99	24.99
236523	Coconut Milk Youth Firm Night Cream 1.7 oz. **New!**	8-56932-02059-5	14.99	24.99
236524	Coconut Water Eye Lift Cream 0.6 oz. **New!**	8-56932-02060-1	11.99	19.99
236518	Coconut Water Firming Cleanser 5.5 fl. oz. **New!**	8-56932-02054-0	8.39	13.99
236520	Coconut Water Firming Toner 6 fl. oz. **New!**	8-56932-02055-7	8.39	13.99
236522	Coconut Water Visibly Firm Day Cream 1.7 oz. **New!**	8-56932-02058-8	14.99	24.99
Skin Care Travel Size				
231854	Age Defying Micellar Facial Swipes 12 Count	8-59975-02027-4	2.25	3.70
231844	Apricot Probiotic Cleansing Milk 1.7 fl. oz.	8-59975-02075-5	1.79	2.99
231855	Sensitive Micellar Facial Swipes 12 Count	8-59975-02028-1	2.25	3.70

1000 Roses

Body Care

236275	1000 Roses Body Lotion 32 fl. oz. **New!**	8-56932-00782-8	11.39	18.99
236274	1000 Roses Shower Gel 32 fl. oz. **New!**	8-56932-00781-1	11.39	18.99
231846	1000 Roses Soothing Body Lotion 1.7 fl. oz.	8-59975-02077-9	1.19	1.99
228556	1000 Roses Soothing Body Lotion 8 fl. oz.	8-59975-02019-9	5.99	9.99
228562	1000 Roses Soothing Shower Gel 8.5 fl. oz.	8-59975-02025-0	5.99	9.99
228563	1000 Roses Velvet Soft Body Butter 8 fl. oz.	8-59975-02026-7	8.39	13.99

Hair Care

231294	1000 Roses Complex Color Care Conditioner 11.5 fl. oz.	8-59975-02065-6	5.99	9.99
231296	1000 Roses Complex Color Care Deep Conditioning Hair Mask 1.5 oz.	8-59975-02067-0	2.25	3.69
231293	1000 Roses Complex Color Care Shampoo 11.5 fl. oz.	8-59975-02064-9	5.99	9.99

Skin Care

231857	Sensitive Facial Micellar Swipes 35 Count	8-59975-02030-4	4.19	6.99
228004	1000 Roses Absolute Serum 1 fl. oz.	8-59975-02005-2	14.99	25.00
228005	1000 Roses Beautiful Day Cream 1.7 oz.	8-59975-02006-9	14.99	25.00
228000	1000 Roses Cleansing Foam 5.5 fl. oz.	8-59975-02001-4	8.39	13.00
228009	1000 Roses CC Color + Correct Sheer Nude SPF 30 2 fl. oz.	8-59975-02010-6	11.99	20.00
228010	1000 Roses CC Color + Correct Sheer Tan SPF 30 2 fl. oz.	8-59975-02011-3	11.99	20.00
228007	1000 Roses Daily Shade Facial Lotion SPF 18 2.7 fl. oz.	8-59975-02008-3	8.99	15.00
228011	1000 Roses Eye Revive Contour Gel 0.6 fl. oz.	8-59975-02012-0	11.99	20.00
228003	1000 Roses Floral Toner 6 fl. oz.	8-59975-02004-5	8.39	13.00
228008	1000 Roses Heavenly Night Cream 1.7 oz.	8-59975-02009-0	14.99	25.00
228006	1000 Roses Moroccan Beauty Oil 1 fl. oz.	8-59975-02007-6	11.99	20.00
228002	1000 Roses Pearl Exfoliator 2 fl. oz.	8-59975-02003-8	8.99	15.00
228001	1000 Roses Rosewater Gel Mask 1.7 fl. oz.	8-59975-02002-1	8.99	15.00
228012	1000 Roses Get Started Kit - Includes 1000 Roses Beautiful Day Cream 0.4 oz., 1000 Roses Floral Toner 1 fl. oz., 1000 Roses Heavenly Night Cream 0.4 oz., 1000 Roses Pearl Exfoliator 0.8 fl. oz. and 1000 Roses Rosewater Gel Mask 0.5 fl. oz.	8-59975-02013-7	11.99	19.99

Ark Naturals

Breath-Less Dental Products

Chewable Brushless-Toothpaste

221862	Medium to Large Dogs 18 oz.	6-32634-40001-9	13.85	23.09
227596	Large Dogs 18 oz.	6-32634-40003-3	13.85	23.09
224475	Mini Size 4 oz.	6-32634-40002-6	4.09	7.69
235080	Sensitive, Medium Dogs (20-40 lbs.) 7.8 oz.	6-32634-42001-7	11.79	19.60
235079	Sensitive, Small Dogs (up to 8-20 lbs.) 4.1 oz.	6-32634-42000-0	7.99	13.19
221861	Small to Medium Dogs 12 oz.	6-32634-40000-2	9.65	16.49
235078	Value Pack, Medium Dogs (20-40 lbs.) 60 count	6-32634-41001-8	28.45	47.49
235077	Value Pack, Small Dogs (8-20 lbs.) 60 count	6-32634-41000-1	22.97	38.49

Functional Food Products for Pets

214475	Sea "Mobility" Beef Jerky (22 count) 9 oz.	6-32634-20001-5	9.65	16.49
213023	Sea "Mobility" Chicken Jerky (22 count) 9 oz.	6-32634-20002-2	9.65	16.49
220672	Wheat & Corn Free Sea "Mobility" Lamb Jerky (22 count) 9 oz.	6-32634-20004-6	9.65	16.49
218461	Wheat & Corn Free Sea "Mobility" Venison Jerky (22 count) 9 oz.	6-32634-20003-9	11.15	18.69

Remedy Products for All Pets

229375	Don't Rinse Me Foam Shampoo 18 fl. oz.	6-32634-11011-6	7.25	12.09
208633	Ears All Right (gentle ear cleansing lotion) 4 fl. oz.	6-32634-11003-1	8.69	14.29
224470	Flea Flicker Tick Kicker! 8 fl. oz.	6-32634-11020-8	7.49	12.09
225801	Gentle Digest Prebiotic & Probiotic 120 bite size soft chews	6-32634-21001-4	7.25	13.19
208627	Gentle Digest Prebiotic & Probiotic 60 capsules	6-32634-10008-7	5.85	10.99
225802	Happy Traveler All Natural Calming Formula 75 bite size soft chews	6-32634-21002-1	7.25	13.19
213137	Joint "Rescue" Super Strength (relieves chronic joint pain and inflammation) 500 mg 60 chewable wafers	6-32634-10012-4	17.45	30.79
213138	Joint "Rescue" Super Strength (relieves chronic joint pain and inflammation) 500 mg 90 chewable wafers	6-32634-10013-1	24.09	41.80
208634	Neem Protect Shampoo 8 fl. oz.	6-32634-11004-8	6.65	10.99
208635	Neem Protect 8 fl. oz. spray	6-32634-11005-5	7.49	12.09

Arkopharma

Specialty Products

212616	MigraSoothe(for stress and tension headaches) 0.1 fl. oz. roller stick	0-99496-75450-4	5.75	9.59

Aroma Naturals

Scents

Ambiance = Orange & Lemongrass
Clarity = Orange & Cedar
Evergreen = Spruce, Fir & Pine
Hope = Rose & Vanilla
Meditation = Patchouli & Frankincense
Peace Ruby = Orange, Clove & Cinnamon
Relaxing = Lavender & Tangerine
Romance = Ylang Ylang & Jasmine
Serenity = Lavender & Ylang Ylang
Tranquility = Wildcrafted Lavender
Verbena = Litsea Cubeba & Bergamot
Wish = Peppermint & Vanilla

Citronella Plus Candles

ITEM#	PRODUCT NAME	UPC	PRICE	SRP
225954	Votive 6-pack, Naturally Blended	7-69360-56026-4	8.30	13.80
225951	2" x 3" Pillar, Naturally Blended	7-69360-56021-9	3.90	6.45
225953	3 ¼" x 2 ¼" Large Tin, Soy Vegepure	7-69360-24560-4	6.60	11.00
225952	6" x 2 ½" 5-wick Pillar, Soy Vegepure	7-69360-56001-1	13.29	20.65

Holiday Candles

Boxed Pillars 3" x 3 ½"

ITEM#	PRODUCT NAME	UPC	PRICE	SRP
226389	Cool Wish	7-69360-01565-8	8.15	13.55
215914	Fresh Forest (Forest Green)	7-69360-01195-7	8.15	13.55
215922	Warm Spice (Ruby Red)	7-69360-01185-8	8.15	13.55

Pillars 2 ¾" x 5"

ITEM#	PRODUCT NAME	UPC	PRICE	SRP
224953	Cool Wish	7-69360-15625-2	9.35	17.00
224949	Fresh Forest (Forest Green)	7-69360-11925-7	9.35	17.00

Soy VegePure Holiday Tins 2 ½" x 1 ¾"

ITEM#	PRODUCT NAME	UPC	PRICE	SRP
224952	Warm Spice (Ruby Red)	7-69360-23802-6	3.35	5.55

3 Votive Candle Gift Set

ITEM#	PRODUCT NAME	UPC	PRICE	SRP
226390	Set of 3 Holiday Votive Gift Set - Includes glass votive each of Warm Spice, Cool Wish & Fresh Forest	7-69360-81131-1	8.30	13.80

Naturally Blended Candles

Food-Grade Wax Blends with Pure Plant Aromas & Essential Oils

2 ¾" x 5" Pillars 70 hours burn time

ITEM#	PRODUCT NAME	UPC	PRICE	SRP
215836	Ambiance (Lemon)	7-69360-22322-0	9.40	15.60
215838	Clarity (Orange)	7-69360-11122-0	9.40	15.60
215847	Meditation (White)	7-69360-22422-7	9.40	15.60
215849	Peace Pearl (Pearl White)	7-69360-13022-1	9.40	15.60
215852	Relaxing (Tangerine)	7-69360-22122-6	9.40	15.60
224946	Serenity (Purple)	7-69360-11222-7	9.40	15.60
215858	Tranquility (Periwinkle)	7-69360-13122-8	9.40	15.60
224947	Verbena (Lime Green)	7-69360-12622-4	9.40	15.60

3" x 3 ½" Pillars 60 hours burn time

ITEM#	PRODUCT NAME	UPC	PRICE	SRP
215862	Clarity (Orange)	7-69360-01113-1	8.10	14.75
215871	Meditation (White)	7-69360-02243-4	8.10	14.75
215873	Peace Pearl (Pearl White)	7-69360-01303-6	8.10	14.75
215876	Relaxing (Tangerine)	7-69360-02213-7	8.10	14.75

Soft Whipped Butter Cremes

ITEM#	PRODUCT NAME	UPC	PRICE	SRP
227048	Omega Raw Shea 5 oz.	7-69360-94744-7	8.15	13.55

ITEM#	PRODUCT NAME	UPC	PRICE	SRP
Soy VegePure Candles				
To Go Tins 2 ½" x 1 ¾" 15 hours burn time				
Soy Vegetable Wax Blend with 100% Essential Oils				
216416	Ambiance (Lemon)	7-69360-02331-8	3.35	5.55
218363	Evergreen (Forest Green)	7-69360-23491-2	3.35	5.55
223662	Hope (Pale Pink)	7-69360-23411-0	3.35	5.55
216419	Meditation (White)	7-69360-02341-7	3.35	5.55
216420	Peace Pearl (Pearl White)	7-69360-02391-2	3.35	5.55
216421	Relaxing (Tangerine)	7-69360-02311-0	3.35	5.55
216422	Romance (Pink)	7-69360-02321-9	3.35	5.55
216423	Serenity (Purple)	7-69360-02351-6	3.35	5.55
218382	Tranquility (Periwinkle)	7-69360-23511-7	3.35	5.55
218367	Wish (Snow)	7-69360-23561-2	3.35	5.55

Aromatherapy Accessories

Diffuser Bracelets 7.5" Chain

233452	Aurora	0-49347-01918-4	17.69	29.45
235112	Butterfly	0-49347-01689-3	17.69	29.45
233453	Heart	0-49347-01919-1	17.69	29.45
233454	Humming Bird	0-49347-01920-7	17.69	29.45
234311	Lotus	0-49347-01696-1	17.69	29.45
234312	Sun & Moon	0-49347-01695-4	17.69	29.45
234313	Tree Life	0-49347-01693-0	17.69	29.45
235113	Winged Heart	0-49347-01690-9	17.69	29.45

Diffuser Pendant Necklaces

233456	Aroma Bottle Butterfly Hearts 30" Adjustable Wax Linen Cord	0-49347-01922-1	14.10	23.45
233455	Aroma Bottle Butterfly 30" Adjustable Wax Linen Cord	0-49347-01921-4	14.10	23.45
234314	Aroma Bottle Celtic Trinity 30" Adjustable Wax Linen Cord	0-49347-01697-8	14.10	23.45
233457	Aroma Bottle Winged Heart 30" Adjustable Wax Linen Cord	0-49347-01923-8	14.10	23.45
235114	Butterfly 24" Chain	0-49347-01691-6	14.99	24.95
234308	Lotus 24" Chain	0-49347-01698-5	14.99	24.95
234309	Sun & Moon 24" Chain	0-49347-01699-2	14.99	24.95
234310	Tree Life 24" Chain	0-49347-01694-7	14.99	24.95
235115	Winged Heart 24" Chain	0-49347-01692-3	14.99	24.95

Attitude

Baby

Household

234555	Bottle & Dishwashing Liquid, Fragrance-Free 23.7 fl. oz.	6-26232-60318-7	5.60	7.95

Laundry

234554	Fabric Softener, Fragrance-Free 33.8 fl. oz.	6-26232-60213-5	9.45	14.69
234553	Laundry Detergent, Fragrance-Free 33.8 fl. oz.	6-26232-60203-6	15.45	24.00
234556	Stain Remover, Fragrance-Free 16 fl. oz.	6-26232-60259-3	5.60	7.95

Moisturizers

234524	Body Lotion, Pear Nectar 16 fl. oz.	6-26232-16622-4	12.15	18.95
234525	Nighttime Body Lotion, Almond Milk 16 fl. oz.	6-26232-16623-1	12.15	18.95

Shampoo & Body Washes

234526	Bubble Wash, Pear Nectar 16 fl. oz.	6-26232-18312-2	8.39	12.95
234527	Nighttime Bubble Wash, Almond Milk 16 fl. oz.	6-26232-18313-9	8.39	12.95
234528	2-in-1 Hair & Body Foaming Wash, Pear Nectar 10 fl. oz.	6-26232-16632-3	7.35	9.95
234521	2-in-1 Nighttime Shampoo & Body Wash, Almond Milk 16 fl. oz.	6-26232-16613-2	8.39	12.95
234523	2-in-1 Shampoo & Body Wash, Fragrance-Free 16 fl. oz.	6-26232-16615-6	8.39	12.95
234520	2-in-1 Shampoo & Body Wash, Pear Nectar 16 fl. oz.	6-26232-16612-5	8.39	12.95
234522	2-in-1 Shampoo & Body Wash, Sweet Apple 16 fl. oz.	6-26232-16614-9	8.39	12.95

Body Care

Bath & Body

234546	Men's 2-in-1 Scalp Care Shampoo & Body Wash 16 fl. oz.	6-26232-11005-0	8.00	12.95
234547	Men's 2-in-1 Sport Shampoo & Body Wash 16 fl. oz.	6-26232-11006-7	8.00	12.95
234539	Shower Gel, Energizing Ginseng 16 fl. oz.	6-26232-11298-6	8.00	12.95
234543	Shower Gel, Soothing White Tea Leaves 16 fl. oz.	6-26232-11297-9	8.00	12.95

Hair Care

234545	Color Protection Conditioner, Avocado Oil & Pomegranate 8 fl. oz.	6-26232-11194-1	8.00	12.95
234542	Color Protection Shampoo, Avocado Oil & Pomegranate 16 fl. oz.	6-26232-11094-4	8.00	12.95
234544	Moisture Rich Conditioner, Quinoa & Jojoba 8 fl. oz.	6-26232-11107-1	8.00	12.95
234541	Moisture Rich Shampoo, Quinoa & Jojoba 16 fl. oz.	6-26232-11007-4	8.00	12.95
234540	Nourishing & Strengthening Conditioner, Grapeseed Oil & Olive Leaves 8 fl. oz.	6-26232-11193-4	8.00	12.95
234538	Nourishing & Strengthening Shampoo, Grapeseed Oil & Olive Leaves 16 fl. oz.	6-26232-11093-7	8.00	12.95
234537	Volume & Shine Conditioner, Soy Protein & Cranberries 8 fl. oz.	6-26232-11108-8	8.00	12.95
234536	Volume & Shine Shampoo, Soy Protein & Cranberries 16 fl. oz.	6-26232-11008-1	8.00	12.95

Hand Soaps

234550	Olive Leaves & Grapeseed Oil 16 fl. oz.	6-26232-14093-4	5.60	7.95
234552	Orange Leaves & Soy Protein 16 fl. oz.	6-26232-14098-9	5.60	7.95
234551	White Tea Leaves & Quinoa 16 fl. oz.	6-26232-14097-2	5.60	7.95

Moisturizers

234548	Body Cream, Energizing/Orange Leaves 8 fl. oz.	6-26232-18198-2	12.80	19.49
234549	Body Cream, Soothing/White Tea Leaves 8 fl. oz.	6-26232-18197-5	12.80	19.49

Household

Cleaners

234503	All-Purpose Cleaner, Citrus Zest 27 fl. oz.	6-26232-10180-5	4.20	6.49
234506	Bathroom Cleaner, Citrus Zest 27 fl. oz.	6-26232-10480-6	4.20	6.49
234505	Daily Shower Cleaner, Citrus Zest 27 fl. oz.	6-26232-10380-9	4.20	6.49
234507	Fruit & Veggie Wash, Fragrance-Free 27 fl. oz.	6-26232-10780-7	4.20	6.49
234504	Window & Mirror Cleaner, Citrus Zest 27 fl. oz.	6-26232-10280-2	4.20	6.49

Dishwashing

235625	Dishwasher Tablets 26 count **New!**	6-26232-13228-1	7.35	10.95
234515	Dishwashing Liquid, Citrus Zest 23.7 fl. oz.	6-26232-13172-7	4.20	6.49
234516	Dishwashing Liquid, Green Apple & Basil 23.7 fl. oz.	6-26232-13174-1	4.20	6.49

Laundry

234513	Fabric Softener, Citrus Zest 33.8 fl. oz.	6-26232-12142-1	7.89	12.25
234514	Fabric Softener, Wild Flowers 33.8 fl. oz.	6-26232-12144-5	7.89	12.25
234510	Laundry Liquid 2X, Citrus Zest 60.8 fl. oz.	6-26232-12072-1	11.19	17.40
234509	Laundry Liquid 2X, Wild Flowers 60.8 fl. oz.	6-26232-12070-7	11.19	17.40
234508	Laundry Liquid 3X, Wild Flowers 35.5 fl. oz.	6-26232-52032-3	11.19	17.40
234512	Reusable Static Eliminator & Softener Dryer Cloths, 2 count	6-26232-12400-2	7.99	11.95
234511	Stain Remover, Citrus Zest 27.1 fl. oz.	6-26232-12500-9	5.60	7.95

Natural Air Purifiers

234519	Lavender & Eucalyptus 8 oz.	6-26232-15228-9	5.60	6.95

Pet Care

Grooming

234529	Deodorizing Shampoo, Coco Lime 8 fl. oz.	6-26232-81051-6	10.40	15.50
234532	Grooming Wipes, Fragrance-Free 72 count	6-26232-87050-3	10.40	15.50
234530	Soothing Oatmeal Shampoo, Fragrance-Free 8 fl. oz.	6-26232-81053-0	10.40	15.50

ATTITUDE

Practical packaging reduction, brilliant product inside.

- ✓ Plant-powered body care and household essentials
- ✓ 2-liter and 4-liter formats
- ✓ Up to 81% less plastic
- ✓ BPA-free, 100% recyclable plastic bag and tap
- ✓ FSC-certified, 100% recyclable cardboard box

BULK *to go!*

ECO REFILL

attitudeliving.com

ITEM#	PRODUCT NAME	UPC	PRICE	SRP
234531	White Coat Brightener Shampoo, Coco Lime 8 fl. oz.	6-26232-81054-7	10.40	15.50
Household				
234534	Fabric Refresher, Coco Lime 16 fl. oz.	6-26232-82600-5	10.40	15.50
234535	Odor Absorber, Coco Lime 8 oz.	6-26232-85270-7	10.40	15.50
Bulk To Go				
Household 67.63 fl. oz.				
236642	All Purpose Cleaner, Citrus Zest **New!**	6-26232-80120-0	9.20	11.95
236643	Bathroom Cleaner, Citrus Zest **New!**	6-26232-80420-1	9.20	11.95
236644	Dishwashing Liquid, Citrus Zest **New!**	6-26232-83122-1	10.75	13.95
236641	Laundry Detergent, Wildflower **New!**	6-26232-82020-1	15.39	19.95
Household 135.26 fl. oz.				
236639	All Purpose Cleaner, Citrus Zest **New!**	6-26232-80180-4	13.85	17.99
236640	Bathroom Cleaner, Citrus Zest **New!**	6-26232-80480-5	13.85	17.99
236634	Dishwashing Liquid, Citrus Zest **New!**	6-26232-83172-6	14.65	18.99
236635	Dishwashing Liquid, Green Apple **New!**	6-26232-83174-0	14.65	18.99
236638	Laundry Detergent, Citrus Zest **New!**	6-26232-82082-9	19.10	24.79
236637	Laundry Detergent, Fragrance-Free **New!**	6-26232-80205-4	19.10	24.79
236636	Laundry Detergent, Wildflower **New!**	6-26232-82090-4	19.10	24.79
Super Leaves Personal Care 67.63 fl. oz.				
236649	Body Wash, Energizing Orange Leaves **New!**	6-26232-81228-2	23.15	29.99
236648	Body Wash, Soothing White Tea Leaves **New!**	6-26232-81227-5	23.15	29.99
236650	Hand Soap, Lemon Leaves **New!**	6-26232-84022-3	15.45	19.99
236651	Hand Soap, Olive Leaves **New!**	6-26232-84023-0	15.45	19.99
236652	Hand Soap, Orange Leaves **New!**	6-26232-84028-5	15.45	19.99
236646	Shampoo, Color Protection **New!**	6-26232-81024-0	23.15	29.99
236645	Shampoo, Nourishing & Strengthening **New!**	6-26232-81023-3	23.15	29.99
236647	Shampoo, Volume & Shine **New!**	6-26232-81028-8	23.15	29.99

Auromere

Ayurvedic Bar Soaps

2.75 oz.

ITEM#	PRODUCT NAME	UPC	PRICE	SRP
221039	Himalayan Rose	0-27275-40006-9	1.80	3.00
221038	Lavender-Neem	0-27275-40005-2	1.80	3.00
209532	Sandalwood-Turmeric	0-27275-40001-4	1.80	3.00
209531	Tulsi-Neem	0-27275-40010-6	1.80	3.00
221037	Vanilla-Neem	0-27275-40004-5	1.80	3.00

Ayurvedic Oral Care

ITEM#	PRODUCT NAME	UPC	PRICE	SRP
233596	Ayurvedic Mouthwash 16 fl. oz.	0-27275-30020-8	8.75	14.50
224355	Ayurvedic Neem Picks 100 count	0-27275-35000-5	2.40	4.00

Toothbrushes

ITEM#	PRODUCT NAME	UPC	PRICE	SRP
234857	Bamboo	0-27275-37001-0	4.19	6.99

Ayurvedic Formula Toothpastes

4.16 oz.

ITEM#	PRODUCT NAME	UPC	PRICE	SRP
221036	Cardamom-Fennel, Non-Foaming	0-27275-20005-8	4.79	7.99
213781	Fresh Mint	0-27275-20004-1	4.79	7.99
209530	Mint-Free	0-27275-20003-4	4.79	7.99
22455	Original Licorice	0-27275-20002-7	4.79	7.99

Aurora Henna

Body Care

ITEM#	PRODUCT NAME	UPC	PRICE	SRP
5156	Warm Skin Weather Guard 3 oz. tube	0-20645-80888-5	6.00	11.99
5157	Warm Skin Weather Guard 16 oz. jar	0-20645-80889-2	12.75	24.99

Auroshikha Incense

True to Nature Incense

10 grams

ITEM#	PRODUCT NAME	UPC	PRICE	SRP
8604	Cedar	0-79565-00103-6	1.13	2.25
8622	Frankincense	0-79565-00109-8	1.13	2.25
8620	Myrrh	0-79565-00121-0	1.13	2.25
8628	Patchouli	0-79565-00126-5	1.13	2.25
8610	Sandalwood	0-79565-00119-7	1.13	2.25

Samplers

206299	18-Piece Fragrance Sampler - Contains one stick each of 18 assorted fragrances	0-79565-00201-9	4.00	7.99

Avalon Organics

Hair Care

Elixirs 14 fl. oz.

213801	Biotin B-Complex Thickening Shampoo	6-54749-36102-3	7.69	12.79
213810	Tea Tree Mint Treatment Conditioner	6-54749-36125-2	7.69	12.79
213804	Tea Tree Mint Treatment Shampoo	6-54749-36105-4	7.69	12.79

Skin Care

Co-Enzyme Q10

211774	CoQ10 Facial Cleansing Milk 8.5 fl. oz.	6-54749-35812-2	8.30	13.85
213819	CoQ10 Perfecting Facial Toner 8 fl. oz.	6-54749-35811-5	8.30	13.85
209504	CoQ10 Ultimate Firming Body Lotion 8 fl. oz.	6-54749-35810-8	11.50	19.19
209503	CoQ10 Wrinkle Defense Crème 1.75 fl. oz.	6-54749-35805-4	16.65	27.75
219162	CoQ10 Wrinkle Defense Night Creme 1.75 fl. oz.	6-54749-35804-7	16.65	27.75
209502	CoQ10 Wrinkle Defense Serum 0.55 fl. oz.	6-54749-35800-9	17.25	28.75

Intense Defense

230268	Intense Defense Detoxifying Towelettes 30 count	6-54749-45393-3	4.45	7.45

Vitamin C

219165	Vitamin C Hydrating Cleansing Milk 8.5 fl. oz.	6-54749-45390-2	8.00	13.35
213811	Vitamin C Refreshing Cleansing Gel 8.5 fl. oz.	6-54749-45388-9	8.00	13.35
219164	Vitamin C Rejuvenating Oil-Free Moisturizer 2 fl. oz.	6-54749-45384-1	14.05	23.45
213813	Vitamin C Renewal Facial Crème 2 fl. oz.	6-54749-45383-4	14.05	23.45
213815	Vitamin C Revitalizing Eye Crème 1 fl. oz.	6-54749-45382-7	16.30	27.19
213818	Vitamin C Soothing Lip Balm 0.25 oz.	6-54749-45375-9	3.15	5.29
213814	Vitamin C Vitality Facial Serum 1 fl. oz.	6-54749-45380-3	16.30	27.19

Therapeutic Body Care

Bath & Shower Gels
12 fl. oz. unless noted

213832	Lavender	6-54749-35180-2	7.05	11.75
219936	Lavender 32 fl. oz. value size	6-54749-35196-3	14.39	22.39
213833	Lemon	6-54749-35185-7	7.05	11.75
213834	Peppermint	6-54749-35188-8	7.05	11.75

Hand & Body Lotions
12 fl. oz. unless noted

219938	Aloe-Unscented 32 fl. oz. value size	6-54749-35227-4	14.39	22.39
213828	Lavender	6-54749-35200-7	7.69	12.79
219937	Lavender 32 fl. oz. value size	6-54749-35225-0	14.39	22.39
213829	Lemon	6-54749-35205-2	7.69	12.79
213830	Peppermint	6-54749-35208-3	7.69	12.79

Liquid Glycerin Hand Soaps 12 fl. oz.

213840	Lavender	6-54749-35430-8	5.10	8.50
213841	Lemon	6-54749-35435-3	5.10	8.50
213843	Rosemary	6-54749-35440-7	5.10	8.50

Therapeutic Hair Care

Shampoos
11 fl. oz. unless noted

233861	Apple Cider Vinegar Smooth Shine	6-54749-35135-2	7.05	11.70
213820	Lavender Nourishing	6-54749-35100-0	7.05	11.70
219934	Lavender Nourishing 32 fl. oz. value size	6-54749-35126-0	14.39	22.39
213821	Lemon Clarifying	6-54749-35105-5	7.05	11.70
230278	Medicated Anti-Dandruff Shampoo 14 fl. oz.	6-54749-36106-1	7.69	12.79
213822	Peppermint Revitalizing	6-54749-35108-6	7.05	11.70
213823	Rosemary Volumizing	6-54749-35110-9	7.05	11.70
218101	Tea Tree Scalp Normalizing	6-54749-35117-8	7.05	11.70

Conditioners
11 fl. oz. unless noted

233862	Apple Cider Vinegar Smooth Shine	6-54749-35136-9	7.05	11.70
213824	Lavender Nourishing	6-54749-35150-5	7.05	11.70
219935	Lavender Nourishing 32 fl. oz. value size	6-54749-35168-0	14.39	22.39
213825	Lemon Clarifying	6-54749-35155-0	7.05	11.70
230279	Medicated Anti-Dandruff Conditioner 14 fl. oz.	6-54749-36107-8	7.69	12.78
213826	Peppermint Revitalizing	6-54749-35158-1	7.05	11.70
213827	Rosemary Volumizing	6-54749-35160-4	7.05	11.70
218102	Tea Tree Scalp Normalizing	6-54749-35167-3	7.05	11.70

Babo Botanicals

Baby Care

Lotions & Creams

233398	Calming Baby Lotion, Lavender & Meadowsweet 8 fl. oz.	8-99248-00221-7	8.99	14.99
233400	Moisturizing Baby Lotion, Oatmilk & Calendula 8 fl. oz.	8-99248-00241-5	8.99	14.99
233405	Soothing Diaper Cream, Oatmilk & Calendula 3 oz.	8-99248-00268-2	7.19	11.99

Sensitive Baby

233386	All Natural Healing Ointment 4 oz.	8-99248-00253-8	11.39	18.99
233385	Daily Hydra Lotion 8 fl. oz.	8-99248-01028-1	7.79	12.99
233383	Newborn Foam Wash 9 fl. oz.	8-99248-01023-6	7.79	12.99
233384	Shampoo & Wash 16 fl. oz.	8-99248-00252-1	11.99	19.99

Other Manufacturers' Products

- Over 7,000 natural products
- Next-day nationwide shipping
- Free shipping on orders $250 or more
- No minimum order
- Eaches sold
- Customer service driven co-op

ITEM#	PRODUCT NAME	UPC	PRICE	SRP
233388	Zinc Diaper Cream 3 oz.	8-99248-00254-5	7.19	11.99
233395	3-in-1 Face, Hands & Body Cleansing Wipes, Oatmilk & Calendula 30 count	8-99248-00212-5	4.19	6.99
Shampoos & Washes				
233399	Calming Baby Bubble Bath & Wash, Lavender & Meadowsweet 15 fl. oz.	8-99248-00220-0	9.59	15.99
233401	Moisturizing Baby Bubble Bath & Shampoo, Oatmilk & Calendula 15 fl. oz.	8-99248-01005-2	9.59	15.99
233402	Moisturizing Baby Shampoo & Wash, Oatmilk & Calendula 16 fl. oz.	8-99248-00203-3	11.99	19.99
Sun Care				
234888	Baby Mineral Sunscreen Lotion, Fragrance Free (SPF 50) 3 oz.	8-99248-01071-7	11.99	19.99
236497	Baby Skin Mineral Sunscreen Spray (SPF 30) 6 fl. oz. **New!**	8-99248-01085-4	11.40	18.99
234859	Baby Face Mineral Sunscreen Stick (SPF 50) 0.6 oz.	8-99248-01036-6	8.99	14.99
Hair Care				
233407	Lice Repel Conditioning Spray, Rosemary, Mint & Tea Tree Oil 8 fl. oz.	8-99248-00251-4	9.59	15.99
233406	Lice Repel Shampoo, Powerful All-Natural Tea Tree Blend 8 fl. oz.	8-99248-00250-7	9.59	15.99
233404	Moisturizing Conditioner, Oatmilk & Calendula 6 fl. oz.	8-99248-00207-1	8.39	13.99
233397	Smoothing & Detangling Conditioner, Berry Primrose Oil 6 fl. oz.	8-99248-00289-7	8.39	13.99
233396	Smoothing & Detangling Shampoo, Berry Primrose 16 fl. oz.	8-99248-00201-9	11.99	19.99
233408	Swim & Sport Shampoo, Cucumber & Aloe Vera 16 fl. oz.	8-99248-00202-6	11.99	19.99
Skin Care				
Sensitive				
233389	All Natural Healing Ointment 4 oz.	8-99248-01001-4	11.39	18.99
233391	Hydra Therapy Lotion 8 fl. oz.	8-99248-01003-8	7.79	12.99
233390	Hydra Therapy Wash 16 fl. oz.	8-99248-01002-1	11.99	19.99
233403	Miracle Moisturizing Face Cream, Oatmilk & Calendula 2 oz.	8-99248-00206-4	7.79	12.99
233393	3-in-1 Calming Face, Hands & Body Cleansing Wipes, French Lavender & Meadowsweet 30 count	8-99248-00208-8	4.19	6.99
233394	3-in-1 Hydrating Face, Hands & Body Cleansing Wipes, Cucumber & Aloe Vera 30 count	8-99248-00213-2	4.19	6.99
Sun Care				
After Sun				
233624	After Sun Soothing Hydrating Gel, Aloe 8 fl. oz.	8-99248-01020-5	8.99	14.99
Fragrance Free				
233409	Clear Zinc Sport Stick Sunscreen (SPF 30) 0.6 oz.	8-99248-00290-3	7.79	12.99
233410	Clear Zinc Sunscreen (SPF 30) 3 fl. oz.	8-99248-00291-0	11.99	19.99
233411	Daily Sheer Facial Sunscreen (SPF 40) 1.7 fl. oz.	8-99248-00204-0	12.59	20.99
233412	Sheer Zinc Continuous Spray Sunscreen (SPF 30) 6 fl. oz.	8-99248-00218-7	13.19	21.99
Sunscreens				
233625	Daily Sheer Tinted Sunscreen (SPF 30), Natural Glow 1.7 fl. oz.	8-99248-01032-8	12.59	20.99

Bach Flower Remedies

Bach Kids

221562	Rescue Remedy 10 ml	7-41273-00104-1	11.00	18.35

Flower Essences

20 ml

213072	Agrimony	7-41273-20411-4	12.29	19.89
213073	Aspen	7-41273-20421-3	12.29	19.89
213074	Beech	7-41273-20431-2	12.29	19.89
213077	Cherry Plum	7-41273-20461-9	12.29	19.89
213088	Hornbeam	7-41273-20571-5	12.29	19.89
213089	Impatiens	7-41273-20581-4	12.29	19.89
213090	Larch	7-41273-20591-3	12.29	19.89
213091	Mimulus	7-41273-20601-9	12.29	19.89
213095	Pine	7-41273-20641-5	12.29	19.89
213100	Star of Bethlehem	7-41273-20691-0	12.29	19.89
213104	Walnut	7-41273-20731-3	12.29	19.89
213106	White Chestnut	7-41273-20751-1	12.29	19.89
213108	Wild Rose	7-41273-20771-9	12.29	19.89

Rescue PLUS

231593	Sleep Gummy, Natural Strawberry Flavor 60 count	7-41273-01578-9	8.99	14.99
234395	Stress Complex Lozenge, Natural Mixed Berry Flavor 10 count	7-41273-40045-5	4.19	6.99
231592	Stress Complex Lozenge, Natural Orange & Elderflower Flavor 10 count	7-41273-40000-4	4.19	6.99

Rescue Remedy

212989	Flower Essence 10 ml	7-41273-00390-8	11.00	18.35
212990	Flower Essence 20 ml	7-41273-00392-2	15.55	25.95
220050	Pastilles 50 grams	7-41273-01451-5	6.29	10.49
221558	Pastilles, Black Currant 50 grams	7-41273-01457-7	6.29	10.49
228481	Pastilles, Cranberry 50 grams	7-41273-01539-0	6.29	10.49
227801	Pastilles, Lemon 50 grams	7-41273-01572-7	6.29	10.49
222240	Rescue Energy 20 ml spray	7-41273-01506-2	16.19	26.99
226876	Rescue Pearls 28 capsules	7-41273-01542-0	7.79	12.95
221559	Rescue Remedy Pet 10 ml	7-41273-01500-0	11.55	19.20
223929	Rescue Remedy Pet 20 ml	7-41273-01531-4	15.55	25.95
223744	Rescue Sleep Liquid Melts 28 capsules	7-41273-01528-4	7.79	12.95
220492	Rescue Sleep 20 ml	7-41273-01449-2	16.19	26.99
218911	Rescue Sleep 7 ml	7-41273-01408-9	11.00	18.35
213110	Rescue Spray 20 ml	7-41273-01395-2	15.55	25.95
218436	Rescue Spray 7 ml	7-41273-01397-6	10.39	17.29

Displays & Literature

214003	Bach Original Flower Essences Brochure, Your Personal Questionnaire & Guide To Use	7-41273-01003-6	FREE	—
213136	Mixing Bottle, Amber Glass 1 oz.	7-41273-02085-1	3.40	5.65

Bad Air Sponge

Odor Neutralants

223199	Bad Air Sponge	8-16261-00001-3	8.35	13.95

Baudelaire

Bath Accessories

226100	Cedar Bath Brush 13"	7-92703-13831-8	8.15	13.55
226101	Cedar Bath/Massager Brush 13"	7-92703-13842-4	9.00	15.00
226105	Cedar Nail Brush 4"	7-92703-13833-2	4.80	8.00
226098	Sisal Bath Brush 9"	7-92703-13840-0	5.75	9.55
226107	Sisal Body Scrubber	7-92703-13866-0	8.15	13.59
226108	Sisal Wash Cloth 11 ½" x 11 ½"	7-92703-13843-1	4.55	7.55

Essence Bar Soaps

5 oz.

226094	Loofa Mint	7-92703-17957-1	2.55	4.20
227627	Loofa Spice	7-92703-17960-1	2.55	4.20
211429	Sea Loofa	7-92703-17911-3	2.55	4.20

Order by **phone 1-800-669-3275** M-F 7am-6pm CST **fax 1-800-717-4372**

The Original!

BAD AIR SPONGE®

Traps "bad air" odors like magic!

* Our exclusive DEGHOST™ formula will: Absorb surface odors, Capture airborne odors, and Draws Out odors from curtains, walls, furniture, carpets etc...
* It's the only patented gel formula that works without scents, sprays or perfumes.
* Used in industry since 1953
  - Now available to the consumer!
* Surprise decorative label under information panel.

·Wet Carpets · Kitchens · Basements · Pets · Boats · Cars · Bath · Mildew · Closets · Smoke · Garages ·

Natural & Sustainable *á la Baudelaire*

Loofa Soaps

Seaweed powder in every bar creates a stimulating surface from start to finish. Exfoliate while you shower.

- *100% Natural fragrance*
- *100% Natural color: vanillin & caramel*
- *100% Great exfoliation*

Quality & Authencity

While market trends may change, we stick to our founding principles: Quality and Authenticity. That means continuing to do business in a way that's deeply tied to our Integrity. Our products are as natural as possible and created using traditional, time-honored methods.

Accessories

Woven, knitted and crocheted in a variety of textures and fibers by ethnic craftspeople living in Colombia, China and Romania.

- *Accessories from all over the world*
- *Traditionally crafted by artisanal collectives*
- *Natural materials*

Beauty Without Cruelty

Body Care

ITEM#	PRODUCT NAME	UPC	PRICE	SRP
223347	Extra Rich Fragrance-Free Hand & Body Lotion 16 fl. oz.	0-00056-45496-3	7.80	13.00
209551	Fragrance-Free Hand & Body Lotion 16 fl. oz.	0-00056-45440-6	7.20	12.00

Facial Care

ITEM#	PRODUCT NAME	UPC	PRICE	SRP
209550	Extra Gentle Eye Make-Up Remover 4 fl. oz.	0-00056-45425-3	5.69	9.49
209538	3% AHA Facial Cleanser 8.5 fl. oz.	0-00056-45402-4	7.79	12.99

Hair Care

Shampoos 16 fl. oz.

ITEM#	PRODUCT NAME	UPC	PRICE	SRP
223335	Daily Benefits	0-00056-45462-8	8.39	13.99
223337	Moisture Plus	0-00056-45460-4	8.39	13.99
223341	Rosemary Mint Tea Tree	0-00056-45466-6	8.39	13.99
223339	Volume Plus	0-00056-45464-2	8.39	13.99

Conditioners 16 fl. oz.

ITEM#	PRODUCT NAME	UPC	PRICE	SRP
223336	Daily Benefits	0-00056-45463-5	8.39	13.99
223338	Moisture Plus	0-00056-45461-1	8.39	13.99
223342	Rosemary Mint Tea Tree	0-00056-45467-3	8.39	13.99
223340	Volume Plus	0-00056-45465-9	8.39	13.99

Styling Aids 8.5 fl. oz.

ITEM#	PRODUCT NAME	UPC	PRICE	SRP
223350	Natural Hold Hair Spray	0-00056-45472-7	6.60	11.00
223348	Revitalize Leave-In Conditioner	0-00056-45468-0	6.00	10.00
223349	Volume Plus Spray Gel	0-00056-45470-3	6.60	11.00

Natural Cosmetics

Eye Liner

ITEM#	PRODUCT NAME	UPC	PRICE	SRP
235091	Liquid Ink, Black 0.125 oz.	5-018744-02738-7	11.39	18.95

Paraben-Free Mascaras 0.27 fl. oz.

ITEM#	PRODUCT NAME	UPC	PRICE	SRP
223351	Full Volume, Black	5-018744-02703-5	15.60	26.00
223352	Full Volume, Cocoa	5018744027042	15.60	26.00
223355	Ultimate Natural, Black	5018744027059	15.60	26.00
223353	Waterproof, Black	5018744027011	15.60	26.00

Bee & Flower Soaps

Traditional Scent Bar Soaps

2.65 oz. individually wrapped

ITEM#	PRODUCT NAME	UPC	PRICE	SRP
5047	Ginseng	0-75115-01053-4	0.80	1.30
5046	Rose	0-75115-01052-7	0.80	1.30
5049	Sandalwood	0-75115-01050-3	0.80	1.30

4 (4.4 oz.) bars per box

ITEM#	PRODUCT NAME	UPC	PRICE	SRP
5031	Jasmine	0-75115-01141-8	4.30	7.15
5087	Rose	0-75115-01142-5	4.30	7.15
5011	Sandalwood	0-75115-01140-1	4.30	7.15

Bentology

4 Container Box Sets

ITEM#	PRODUCT NAME	UPC	PRICE	SRP
229649	Beach - Includes 1 container each of 2 ½ cup, 1 ¼ cup, ⅔ cup and ⅛ cup	8-58688-00585-1	3.00	4.99
229387	Raspberry - Includes 1 container each of 2 ½ cup, 1 ¼ cup, ⅔ cup and ⅛ cup	8-58688-00554-7	3.00	4.99
229650	Sorbet - Includes 1 container each of 2 ½ cup, 1 ¼ cup, ⅔ cup and ⅛ cup	8-58688-00584-4	3.00	4.99
229388	Turquoise - Includes 1 container each of 2 ½ cup, 1 ¼ cup, ⅔ cup and ⅛ cup	8-58688-00555-4	3.00	4.99

6-Piece Classic Bento Box Sets

ITEM#	PRODUCT NAME	UPC	PRICE	SRP
235244	Lime Classic - Includes 1 container each of 1 ¼ cup, 1 ⅔ cup, ¾ cup, ⅔ cup and ⅛ cup	6-56103-03494-9	5.79	12.99
229386	Night & Pear - Includes 1 container each of 1 ¼ cup, 1 ⅔ cup, ¾ cup, ⅔ cup and ⅛ cup	8-58688-00551-6	5.79	12.99

ITEM#	PRODUCT NAME	UPC	PRICE	SRP
235243	Pink Classic - Includes 1 container each of 1 ¼ cup, 1 ⅔ cup, ¾ cup, ⅔ cup and ⅛ cup	6-56103-03495-6	5.79	12.99
229385	Raspberry & Blue - Includes 1 container each of 1 ¼ cup, 1 ⅔ cup, ¾ cup, ⅔ cup and ⅛ cup	8-58688-00550-9	5.79	12.99
Bento Jars				
Stainless Steel				
228506	Black 17 oz.	8-52833-00093-7	10.99	16.99
Complete Lunch Box Sets				
233957	Camo - Includes a shark camo insulated sleeve, a semi-translucent bento box, and five translucent inner lunch containers with water-resistant turquoise, midnight blue, and pear lids.	6-56103-02473-5	12.15	19.99
233954	Kitty - Includes a kitty insulated sleeve, a rich raspberry translucent bento box, and five translucent inner lunch containers with ice blue water-resistant lids.	6-56103-02468-1	12.15	19.99
233955	Turquoise - Includes a turquoise insulated sleeve, a semi-translucent bento box, and five translucent inner lunch containers with turquoise water-resistant lids.	6-56103-02471-1	12.15	19.99
Cool Packs				
6" x 4 ½" x ¾"				
231178	Kitty	8-58688-00575-2	1.35	1.99
228501	Owls	8-51349-00393-7	1.35	1.99
231179	Shark	8-58688-00577-6	1.35	1.99
Dual Lunch Kits				
235242	Retro - Includes a retro themed dual compartment lunch bag, extra large container, medium container and ice pack	6-56103-03280-8	10.39	17.99
233952	Sports - Includes a sports themed dual compartment lunch bag, extra large container, medium container and ice pack	6-56103-03283-9	11.35	17.99
Insulated Dual Compartment Bags				
233963	Black 7½" x 9½" x 7½"	8-51349-00384-5	11.45	17.79
Insulated Lunch Bags				
10" x 8" x 2"				
229639	Kitty	8-58688-00561-5	9.05	14.99
229642	Shark Camo	8-58688-00563-9	9.05	14.99
Insulated Lunch Totes				
8 ½" x 10" x 3"				
233960	Ice Cream	6-56103-03031-6	9.05	14.99
233962	Jets	6-56103-03034-7	9.05	14.99
229641	Midnight	8-58688-00565-3	9.05	14.99

Beyond Gourmet

Baking Cups				
207427	Baking Cups, Unbleached 2 ½" 48 count	7-70877-00930-6	1.85	2.99
213695	Mini Baking Cups, Unbleached 96 count	7-70877-00932-0	1.85	2.99
Baking Essentials				
207425	Parchment Paper, Unbleached 65 ½ x 15"	7-70877-00920-7	4.00	7.99
Cheese Cloth				
207426	Cheesecloth, Unbleached 2 square yards	0-70877-00940-6	2.75	4.39
Tea & Coffee Filters				
218857	#2 Cone Style Unbleached Coffee Filters 100 count	0-70877-00902-4	2.55	6.09
218859	#4 Cone Style Unbleached Coffee Filters 100 count	0-70877-00904-8	2.85	6.49
218858	Basket Style Unbleached Coffee Filters 100 count	0-70877-00910-9	2.75	4.39

bioAllers

Allergy Treatments				
Nasal Sprays 0.8 fl. oz.				
207786	Sinus & Allergy	3-71400-70801-9	7.80	12.99
1 fl. oz. (with dropper)				
207781	Animal Hair & Dander	3-71400-70301-4	7.55	12.59
207780	Mold, Yeast & Dust	3-71400-70201-7	7.80	12.99
207779	Pollen Hayfever	3-71400-70101-0	7.55	12.55
207785	Tree Pollen	3-71400-70701-2	7.55	12.55
60 tablets				
217176	Outdoor Allergy	3-71400-71160-6	6.10	10.10

Biokleen

Bac-Out Cleaners				
227432	Bac-Out Bathroom Cleaner 32 fl. oz.	7-17256-00028-8	7.05	10.99
227433	Bac-Out Drain Care Gel 32 fl. oz.	7-17256-00114-8	7.05	10.99
227435	Bac-Out Fresh Natural Fabric Refresher, Lavender 16 fl. oz.	7-17256-00039-4	4.91	8.18
227436	Bac-Out Fresh Natural Fabric Refresher, Lemon-Thyme 16 fl. oz.	7-17256-00038-7	4.91	8.18
227434	Bac-Out Multi-Surface Floor Cleaner 32 fl. oz.	7-17256-00029-5	7.05	10.99
227438	Bac-Out Stain & Odor Remover with Foaming Action Sprayer 32 fl. oz.	7-17256-00033-2	8.19	12.69
227437	Bac-Out Stain & Odor Remover 32 fl. oz.	7-17256-00032-5	7.59	12.65
Household Cleaners				
227431	All Purpose Cleaner Concentrate 32 fl. oz.	7-17256-00002-8	6.89	10.69
227439	Carpet & Rug Shampoo Concentrate 64 fl. oz.	7-17256-00009-7	11.75	18.29
227440	Glass Cleaner 32 fl. oz.	7-17256-00080-6	4.70	7.30
227462	Soy Toilet Scrub 32 fl. oz.	7-17256-00097-4	5.40	8.69
227441	Spray & Wipe All Purpose Cleaner 32 fl. oz.	7-17256-00021-9	4.69	7.29
Kitchen Cleaners				
227442	Automatic Dish Gel 64 fl. oz.	7-17256-00053-0	10.69	16.60
235372	Automatic Dish Pods, Free & Clear 20 count **New!**	7-17256-00133-9	5.35	9.79
227443	Automatic Dish Powder, Citrus Essence 2 lbs.	7-17256-00050-9	8.15	12.65
227444	Automatic Dish Powder, Free & Clear 2 lbs.	7-17256-00052-3	8.15	12.65
229726	Natural Dish Liquid, Free & Clear 25 fl. oz.	7-17256-00024-0	2.95	4.80
227445	Natural Dish Liquid, Free & Clear 32 fl. oz.	7-17256-00071-4	5.19	8.05
234893	Natural Dish Liquid, Lavender Lily 25 fl. oz.	7-17256-00140-7	2.95	4.80
229727	Natural Dish Liquid, Lemon Thyme 25 fl. oz.	7-17256-00025-7	2.95	4.80
227446	Natural Dish Liquid, Lemon Thyme 32 fl. oz.	7-17256-00072-1	5.19	8.05
229725	Natural Dish Liquid, Moisturizing Citrus Essence 25 fl. oz.	7-17256-00023-3	2.95	4.80
227447	Natural Dish Liquid, Moisturizing 32 fl. oz.	7-17256-00070-7	5.19	8.05
227448	Produce Wash 16 fl. oz.	7-17256-00095-0	4.24	7.09
Laundry Products				
229724	Baby Laundry Liquid 32 fl. oz. (64 loads)	7-17256-00020-2	5.89	9.79
229722	Citrus Essence Laundry Liquid 32 fl. oz. (64 loads)	7-17256-00017-2	5.89	9.79
227454	Cold-Water Laundry Liquid 32 fl. oz. (64 HE loads)	7-17256-00112-4	6.25	9.69
227453	Cold-Water Laundry Liquid 64 fl. oz. (128 HE loads)	7-17256-00062-2	11.65	18.15
234890	Dryer Sheets, Citrus Essence 80 count	7-17256-00130-8	5.85	9.79
234892	Dryer Sheets, Fragrance-Free 80 count	7-17256-00131-5	5.85	9.79
234891	Dryer Sheets, Lavender 80 count	7-17256-00132-2	5.85	9.79
229723	Free & Clear Laundry Liquid 32 fl. oz. (64 loads)	7-17256-00018-9	5.89	9.79
227449	Laundry Liquid, Citrus Essence 32 fl. oz. (64 HE loads)	7-17256-00060-8	6.25	9.69
227450	Laundry Liquid, Citrus Essence 64 fl. oz. (128 HE loads)	7-17256-00061-5	11.65	18.15
227456	Laundry Liquid, Free & Clear 64 fl. oz. (128 HE loads)	7-17256-00063-9	11.65	18.15
234889	Laundry Liquid, Lavender Lily 64 fl. oz. (128 HE loads)	7-17256-00141-4	10.89	18.15
227452	Laundry Powder, Citrus Essence 10 lbs. (150 HE loads)	7-17256-00042-4	19.09	29.69
227451	Laundry Powder, Citrus Essence 5 lbs. (75 HE loads)	7-17256-00041-7	10.89	16.95
227458	Laundry Powder, Free & Clear 10 lbs. (150 HE loads)	7-17256-00043-1	19.09	29.69
227459	Oxygen Bleach Plus 2 lbs. (32 HE loads)	7-17256-00049-3	5.89	9.15
227460	Premium Plus Laundry Powder 5 lbs. (75 HE loads)	7-17256-00090-5	13.15	20.40
227461	Sports Laundry Liquid 64 fl. oz. (128 HE loads)	7-17256-00010-3	11.65	18.15

Bio-Kult

Candea Probiotic Advanced Multi-Strain Formula

ITEM#	PRODUCT NAME	UPC	PRICE	SRP
234183	60 capsules	502731-4502704	17.09	25.50

Infantis Probiotic Multi-Strain Formula

For babies, toddlers and young children

234182	16 (1 gram) sachets	502731-4504470	13.39	19.95

Migrea Probiotic Advanced Multi-Action Forumlation

235373	60 capsules **New!**	502731-4498885	19.79	29.50

Original Probiotic Multi-Strain Formula

234179	120 capsules	502731-4501721	33.49	49.95
234180	30 capsules	502731-4501363	9.95	14.85
234181	60 capsules	502731-4501714	17.09	25.50

Pro-Cyan Probiotic Triple Action Formula

234184	45 capsules	502731-4504463	17.09	25.50

Blissfully Better

Organic Dark Chocolate

1.6 oz. (4 pieces)

235725	Caramel Thins, Sea Salt **New!**	8-18511-02101-4	3.79	5.99
235726	Coconut Thins, Toasted Coconut **New!**	8-18511-02116-8	3.79	5.99
235728	Mint Thins, Original **New!**	8-18511-02103-8	3.79	5.99
235724	Toffee Thins, Almond **New!**	8-18511-02100-7	3.79	5.99
235727	Toffee Thins, Crunchy Quinoa **New!**	8-18511-02102-1	3.79	5.99

Blue Pearl

Original Incense

20 grams unless noted

5564	Amber	0-50525-48115-0	1.79	2.99
8675	Cedarwood	0-50525-48120-4	1.79	2.99
8676	Classic Champa	0-50525-48130-3	2.70	4.50
5545	Classic Champa, Jumbo 100 grams	0-50525-48132-7	8.85	14.75
5547	Musk Champa	0-50525-48136-5	2.39	3.99
8682	Premium Gold Champa 10 grams	0-50525-48140-2	2.39	3.99
8683	Premium Silver Lotus	0-50525-48200-3	2.39	3.99
8680	Sandalwood	0-50525-48180-8	1.79	2.99
5548	Sandalwood Blossom	0-50525-48182-2	2.39	3.99

The Contemporary Collection

Incense 10 grams

216715	Frankincense	0-50525-47010-9	1.48	2.95
216716	Lavender	0-50525-47015-4	1.48	2.95
216718	Patchouli	0-50525-47030-7	1.48	2.95
216719	Saffron Sandalwood	0-50525-47035-2	1.48	2.95
216722	Vanilla Nag Champa	0-50525-47050-5	1.48	2.95
216723	Variety Sampler	0-50525-47025-3	1.48	2.95
216724	Wild Rose	0-50525-47055-0	1.48	2.95
216725	Yellow Jasmine	0-50525-47056-7	1.48	2.95

Displays

216741	36 Piece Starter Display - Contains 3 (10 gram) Incense each of Saffron Sandalwood, Tahitian Vanilla, Vanilla Nag Champa, Wild Rose, Yellow Jasmine, 6 (10 gram) Incense each of Frankincense, Lavender, Patchouli, and wire display rack	0-50525-47301-8	55.55	2.95/ea

Blue Willow

Tea Tidies

214028	Tea Tidy, Blue Willow	7-81723-14042-5	2.15	3.49

Bob's Red Mill

Baking Essentials

ITEM#	PRODUCT NAME	UPC	PRICE	SRP
230786	Gluten Free All-Purpose Baking Flour 22 oz. bag	0-39978-02452-7	3.20	5.35
233608	Potato Starch, Unmodified 22 oz. resealable bag	0-39978-02525-8	2.69	4.49

Cereals

232893	Gluten-Free Brown Rice Farina 26 oz. bag	0-39978-11609-3	3.39	5.60
232890	Oat Bran Cereal 18 oz. bag	0-39978-04143-2	2.35	3.85
232915	Organic Brown Rice Farina 4 (26 oz.) bags	10039978009736	17.55	27.29
230789	Organic Creamy Buckwheat Hot Cereal 4 (18 oz.) bags	10039978001136	20.00	31.15
232885	10-Grain Hot Cereal 25 oz. bag	0-39978-11110-4	2.29	3.80

Cereal

234164	Gluten-Free Oat Bran 16 oz. resealable bag	0-39978-01378-1	2.59	4.49

Coconut

233607	Unsweetened Shredded Coconut 12 oz. resealable bag	0-39978-02578-4	2.65	4.45

Flours & Meals

230791	Brown Rice Flour, Stone Ground 4 (24 oz.) bags	10039978003154	10.15	15.75
232886	Flaxseed Meal 16 oz. resealable bag	0-39978-02330-8	2.55	4.20
232902	Gluten-Free Corn Grits Polenta 24 oz. bag	0-39978-11470-9	2.55	4.25
230790	Gluten-Free Oat Flour, Stone Ground 4 (22 oz.) bags	10039978003772	17.79	27.65
230796	Gluten-Free Sweet White Sorghum Flour 4 (22 oz.) bags	10039978006421	11.39	17.69
232881	Organic Buckwheat Flour 22 oz.	0-39978-11302-3	3.45	5.35
232909	Organic Corn Grits Polenta 24 oz. bag	0-39978-11919-3	3.00	5.00
233075	Organic Flaxseed Meal 16 oz. bag	0-39978-03937-8	3.15	5.29
233076	Organic Golden Flaxseed Meal 16 oz. bag	0-39978-04940-7	3.30	5.50
232894	Semolina Pasta Flour 4 (24 oz.) bags	10039978043181	9.49	14.49
232906	Spelt Flour 24 oz. bag	0-39978-11650-5	2.75	4.59
232907	Sweet White Rice Flour 24 oz. bag	0-39978-02608-8	3.35	5.59
230801	Teff Flour 4 (24 oz.) bags	10039978005394	22.80	35.49
230794	White Rice Flour, Stone Ground 4 (24 oz.) bags	10039978003161	9.39	14.59

Gluten-Free Oat Bars

12 (1.76 oz.) bars

235301	Peanut Butter Apple	0-39978-06902-3	16.65	27.75
235302	Peanut Butter Banana	0-39978-08902-1	16.65	27.75
235299	Peanut Butter Chocolate	0-39978-02902-7	16.65	27.75
235300	Peanut Butter Coconut	0-39978-04902-5	16.65	27.75
235298	Peanut Butter Jelly	0-39978-00902-9	16.65	27.75

Grains, Beans & Seeds

232883	Bulgur Red Grain 4 (28 oz.) bags	10039978001242	10.95	16.99
232887	Hulled Millet 4 (28 oz.) bags	10039978004069	9.55	14.85
230795	Organic Farro 24 oz. bag	0-39978-11860-8	4.39	7.29
234161	Organic Quinoa 26 oz. resealable bag	0-39978-06323-6	8.45	14.55
232882	Organic Raw Buckwheat Groats 16 oz. bag	0-39978-02580-7	3.99	6.65
234160	Organic Red Quinoa 13 oz. resealable bag	0-39978-01944-8	4.40	7.29
234162	Organic Tri-Color Quinoa 13 oz. resealable bag	0-39978-01946-2	4.40	7.29
234163	Organic White Quinoa 13 oz. resealable bag	0-39978-05323-7	4.40	7.60
232880	Pearl Barley 4 (30 oz.) bags	10039978004038	8.39	12.99
232903	Pearl Couscous Tri-Color 16 oz. bag	0-39978-04498-3	2.89	4.79

What's Your Gut Feeling?

The Bio-Kult range is a line of probiotic supplements for the whole family.

- 30 clinical trials
- Leading probiotic brand
- Resistant to the acid of the stomach
- Manufactured to Pharmaceutical Standards (MHRA cGMP)

For more information contact Bio-Kult

Bio-Kult
The experts in probiotics

bio-kult.com /biokultUSA @Bio_Kult biokult_usa

dsn OTC REX 2020

*THIS STATEMENT HAS NOT BEEN EVALUATED BY THE FOOD & DRUG ADMINISTRATION. THE PRODUCT IS NOT INTENDED TO DIAGNOSE, TREAT, CURE OR PREVENT ANY DISEASE.

Distributed By: ADM Protexin, Inc., 1833 NW 79th Avenue, Doral, Miami FL 33126, Tel: 786.310.7233 Manufacturer: ADM Protexin, Lopen Head, Somerset, TA13 5JH

Other Manufacturers' Products

- Over 7,000 natural products
- Next-day nationwide shipping
- Free shipping on orders $250 or more
- No minimum order
- Eaches sold
- Customer service driven co-op

ITEM#	PRODUCT NAME	UPC	PRICE	SRP
Mixes				
232889	Gluten-Free Biscuit & Baking Mix 4 (24 oz.) bags	10039978002058	14.00	21.79
230804	Gluten-Free Brownie Mix 4 (21 oz.) bags	10039978004649	15.20	23.65
232901	Gluten-Free Chocolate Chip Cookie Mix 4 (22 oz.) bags	10039978004670	17.29	26.85
230792	Gluten-Free Cornbread Mix 4 (20 oz.) bags	10039978004618	9.89	15.39
230793	Gluten-Free Pancake Mix 22 oz. bag	0-39978-11462-4	3.75	6.25
230798	Gluten-Free Pizza Crust Mix 4 (16 oz.) bags	10039978003949	12.00	18.69
232900	Gluten-Free Vanilla Yellow Cake Mix 4 (19 oz.) bags	10039978004663	11.15	17.35
232916	Organic 7 Grain Pancake Mix 24 oz. bag	0-39978-11882-0	3.09	5.19
Nut & Seed Flours & Meals				
232703	Almond Flour, Super-Fine 16 oz. bag	0-39978-05381-7	8.39	14.50
230787	Garbanzo Bean Flour, Stone Ground 4 (16 oz.) bags	10039978033328	7.30	11.65
232702	Natural Almond Flour, Super-Fine 16 oz. bag	0-39978-02380-3	8.39	14.50
232705	Natural Hazelnut Flour/Meal, Finely Ground 14 oz. bag	0-39978-01750-5	14.65	24.39
232706	Organic Coconut Flour, High-Fiber 16 oz. bag	0-39978-01815-1	3.39	5.85
Nutritional Boosters				
232896	Textured Vegetable Protein 4 (10 oz.) bags	10039978025422	9.15	14.25
230800	Wheat Germ, Raw 12 oz. bag	0-39978-12150-9	1.89	3.15
Oats & Oatmeal				
230785	Gluten-Free Muesli 4 (16 oz.) bags	10039978003666	16.85	26.95
234165	Gluten-Free Organic Old Fashioned Rolled Oats 32 oz. resealable bag	0-39978-01387-3	5.89	9.19
234166	Gluten-Free Organic Steel Cut Oats 24 oz. resealable bag	0-39978-01385-9	4.59	7.65
234167	Gluten-Free Organic Thick Rolled Oats 32 oz. resealable bag	0-39978-01386-6	5.89	9.19
234168	Gluten-Free Quick Rolled Oats 28 oz. resealable bag	0-39978-03376-5	4.99	7.69
234169	Gluten-Free Rolled Oats 32 oz. resealable bag	0-39978-03375-8	5.39	8.35
234170	Gluten-Free Steel Cut Oats 24 oz. resealable bag	0-39978-01373-6	4.15	6.39
234171	Gluten-Free Thick Rolled Oats 32 oz. resealable bag	0-39978-02374-2	5.39	8.35
233204	Organic Oatmeal Cup, Classic 12 (1.8 oz.) cups	40039978008044	23.69	36.80
233206	Organic Oatmeal Cup, Cranberry Orange 12 (2.47 oz.) cups	40039978028042	23.69	36.80
233207	Organic Oatmeal Cup, Fruit & Seed 12 (2.47 oz.) cups	40039978048040	23.69	36.80
233205	Organic Oatmeal Cup, Pineapple Coconut 12 (2.43 oz.) cups	40039978018043	23.69	36.80
234172	Organic Quick Rolled Oats 32 oz. resealable bag	0-39978-03953-8	3.75	5.79
234173	Organic Regular Rolled Oats 32 oz. resealable bag	0-39978-04952-0	3.75	5.79
234174	Organic Steel Cut Oats 24 oz. resealable bag	0-39978-03957-6	3.19	5.32
234175	Organic Thick Rolled Oats 32 oz. resealable bag	0-39978-03954-5	3.75	5.79
234176	Quick Rolled Oats 28 oz. resealable bag	0-39978-01388-0	5.49	8.49

Boericke & Tafel

Combination Remedies

208136	Alpha CF (Colds & Flu) Bonus Pack 120 tablets	3-08078-03398-3	8.69	14.49
21728	Arniflora Arnica Gel 1 oz. tube	3-08078-25090-8	5.25	8.75
21701	Arniflora Arnica Gel 2.75 oz. tube	3-08078-25097-7	9.39	15.59
21703	SssstingStop Soothing Gel 2.75 oz. tube	3-08078-25397-8	9.39	15.59
21700	Triflora Analgesic Gel 2.75 oz. tube	3-08078-25297-1	9.39	15.59

Boiron

Allergy & Sinus

60 tablets

224344	Sinusalia	3-06969-34104-9	7.49	12.49

Baby Care

225201	Camilia Teething Relief 30 doses	3-06969-05409-3	8.79	14.60

Children's Care

227355	Children's Chestal Cold & Cough 6.7 fl. oz.	3-06969-06828-1	7.39	12.35
231187	Children's Chestal Honey 6.7 fl. oz.	3-06969-03328-9	7.39	12.35
222067	Children's Coldcalm 160 pellets	3-06969-04942-6	9.00	15.00

Cold & Flu

231188	Adult Chestal Honey 6.7 fl. oz.	3-06969-03228-2	7.39	12.35
228429	Chestal Cold & Cough 6.7 fl. oz.	3-06969-06728-4	7.39	12.35
200202	Coldcalm 60 tablets	3-06962-60760-9	7.49	12.49
200201	Oscillococcinum 6 doses	3-06969-99851-9	9.85	16.45
223201	Oscillococcinum 12 doses	3-06969-99834-2	16.20	26.99
225204	Oscillococcinum 30 doses	3-06962-87824-5	24.85	41.35

Digestion

206272	Gasalia (for gas) 60 tablets	3-06962-60960-3	7.49	12.49

Pain

222065	Arnicare Arthritis 60 tablets	3-06969-04404-9	7.49	12.49
225203	Arnicare 60 tablets	3-06969-05904-3	7.49	12.49

Personal Care

206846	Optique 1 Eye Drops 10 doses	3-06962-19371-3	4.89	8.10

Stress & Fatigue Care

206275	Quietude 60 tablets	3-06969-31404-3	7.49	12.49

Order by **phone 1-800-669-3275** M-F 7am-6pm CST **fax 1-800-717-4372**

ITEM#	PRODUCT NAME	UPC	PRICE	SRP

Topical Care

217255	Arnica Cream 1.33 oz.	3-06962-03255-5	4.79	7.98
219204	Arnica Cream 2.5 oz.	3-06962-03356-9	7.59	12.65
200227	Arnica Gel 1.5 oz.	3-06960-51154-0	5.19	8.65
206844	Arnica Gel 2.5 oz.	3-06962-03559-4	7.59	12.65
200226	Arnica Ointment 1 oz.	3-06960-22950-6	4.79	7.98
223641	Arnicare Cream Value Pack - Includes Arnica Cream 2.5 oz. and Arnica Montana 30c pellets	3-06969-04778-1	9.60	15.99
223642	Arnicare Gel Value Pack - Includes Arnica Gel 2.5 oz. and Arnica Montana 30c pellets	3-06962-74724-4	9.60	15.99
219205	Calendula Cream 2.5 oz.	3-06962-04356-8	7.89	13.15
200224	Calendula Gel 1.5 oz.	3-06961-10554-0	4.99	8.30
206845	Calendula Gel 2.6 oz.	3-06962-04659-0	7.89	13.15
200223	Calendula Ointment 1 oz.	3-06962-05250-8	4.99	8.30

Bormioli Rocco

Bottles

232048	Swing Top Bottle 4.25 oz., Glass	0-11381-06637-0	1.80	2.69
232049	Swing Top Bottle 17 oz., Glass	8004360-054392	3.00	4.99
232050	Swing Top Bottle 33.75 oz., Glass	0-11381-36290-8	3.50	5.79

Breads from Anna

Gluten & Allergen-Free Baking Mixes

228416	Apple Pancake & Muffin Mix 14 oz.	8-96578-00023-4	6.70	11.15
228411	Banana Bread Mix 14 oz.	8-96578-00014-2	6.70	11.15
228415	Black Bean Brownie Mix 14 oz.	8-96578-00027-2	6.70	11.15
232166	Classic Herb Bread Mix 19 oz.	8-96578-00021-0	8.35	13.89
232168	Cranberry Pancake Mix 14 oz.	8-96578-00024-1	6.70	11.15
232165	Dairy & Corn Free Bread Mix 19 oz.	8-96578-00001-2	10.00	16.70
232167	Maple Pancake Mix 14 oz.	8-96578-00022-7	7.89	13.15
228409	Original Bread Mix 19 oz.	8-96578-00000-5	8.35	13.89
228413	Pie Crust Mix 10 oz.	8-96578-00015-9	5.45	9.09
228414	Pizza Crust Mix 16 oz.	8-96578-00020-3	7.00	11.70
228412	Pumpkin Bread Mix 16 oz.	8-96578-00016-6	7.00	11.70
228410	Yeast Free Bread Mix 18.1 oz.	8-96578-00013-5	7.35	12.19

Breadsmart

Baking Essentials

235246	5-piece Bread Making Kit, Gray - **New!** Includes 1 Bench/Dough Scraper, 1 Cotton Basket Liner, 1 Danish Dough Whisk, 1 Dual-Ended Lame with 10 Spare Replacement Blades, 1 Proofing Banneton Basket and Access to a Free Digital Recipe Book with Detailed Instructions	8-29188-00095-0	20.79	34.65
235245	5-piece Bread Making Kit, Red - **New!** Includes 1 Bench/Dough Scraper, 1 Cotton Basket Liner, 1 Danish Dough Whisk, 1 Dual-Ended Lame with 10 Spare Replacement Blades, 1 Proofing Banneton Basket and Access to a Free Digital Recipe Book with Detailed Instructions	8-29188-00092-9	20.79	34.65
236665	5-piece Bread Making Kit, Purple - **New!** Includes 1 Bench/Dough Scraper, 1 Cotton Basket Liner, 1 Danish Dough Whisk, 1 Dual-Ended Lame with 10 Spare Replacement Blades, 1 Proofing Banneton Basket and Access to a Free Digital Recipe Book with Detailed Instructions	8-29188-00094-3	20.79	34.65
236666	5-piece Bread Making Kit, Teal - **New!** Includes 1 Bench/Dough Scraper, 1 Cotton Basket Liner, 1 Danish Dough Whisk, 1 Dual-Ended Lame with 10 Spare Replacement Blades, 1 Proofing Banneton Basket and Access to a Free Digital Recipe Book with Detailed Instructions	8-29188-00093-6	20.79	34.65

Bretanna

Witch Hazel Face & Body Toners

2.25 fl. oz.

230659	Aloe	8-54951-00510-8	2.39	3.99
230660	Citrus + Sage	8-54951-00511-5	2.39	3.99
230662	Geranium + Rosehip Seed	8-54951-00513-9	2.39	3.99
230661	Lavender + Chamomile	8-54951-00512-2	2.39	3.99

8.75 fl. oz.

230655	Aloe	8-54951-00506-1	5.99	9.99
230656	Citrus + Sage	8-54951-00507-8	5.99	9.99
230658	Geranium + Rosehip Seed	8-54951-00509-2	5.99	9.99
230657	Lavender + Chamomile	8-54951-00508-5	5.99	9.99

Bring it

Aprons

232808	Metro Stripe D-Ring Neck 27" x 36", Blue	8-44260-03628-3	10.70	17.80
232809	Metro Stripe D-Ring Neck 27" x 36", Pewter	8-44260-03622-1	10.70	17.80

Drying Mat

232824	Dish Drying Mat 20" x 15", Pewter	8-44260-02664-2	6.40	10.70

Oven Mitts

232825	Lodge 13", Red/Black	8-44260-03615-3	4.80	8.00
232810	Metro Stripe 13", Blue	8-44260-03629-0	4.80	8.00
232811	Metro Stripe 13", Pewter	8-44260-03623-8	4.80	8.00
232814	Solid 13", Pewter	8-44260-01299-7	4.80	8.00

Pot Mitts

232826	Lodge 9" x 9", Red/Black	8-44260-03616-0	4.30	7.15
232812	Metro Stripe 9" x 9", Blue	8-44260-03630-6	4.30	7.15
232813	Metro Stripe 9" x 9", Pewter	8-44260-03624-5	4.30	7.15
232815	Solid 9" x 9", Pewter	8-44260-01305-5	4.30	7.15

Towels

232819	Centerband Kitchen 20" x 30", Blue	8-44260-01334-5	2.70	4.45
232817	Centerband Kitchen 20" x 30", Drizzle/Grey	8-44260-03485-2	2.70	4.45
232822	Jumbo Utility Flour Sack Towels 32" x 38", 4 pack	8-44260-01272-0	6.40	10.70
232820	Lyon Grid Kitchen 20" x 30", Pewter	8-44260-03791-4	5.35	8.90
232821	Lyon Grid Kitchen 20" x 30", Red	8-44260-03790-7	5.35	8.90
232818	Window Pane 20" x 30", Blue	8-44260-03528-6	3.20	5.35
232816	Window Pane 20" x 30", Drizzle/Grey	8-44260-04034-1	2.70	4.45

Buddha Teas

C = Contains Caffeine

Chakra Teas

18 tea bags

235304	Crown	8-19005-01181-8	5.99	8.99
235307	Root	8-19005-01182-5	5.99	8.99
235308	Sacral	8-19005-01183-2	5.99	8.99
235306	Solar Plexus	8-19005-01184-9	5.99	8.99
235303	Third Eye	8-19005-01178-8	5.99	8.99
235305	4th Chakra	8-19005-01179-5	5.99	8.99
235309	5th Chakra	8-19005-01180-1	5.99	8.99

Organic Black Tea

18 tea bags

235083	**C** Chai	8-19005-01162-7	5.35	8.89
234756	**C** Earl Grey	8-19005-01157-3	6.65	11.09
235090	**C** Japanese Cherry Blossom	8-19005-01483-3	5.99	9.99

Organic Green Tea

18 tea bags

235081	**C** Matcha Green Tea	8-19005-01161-0	6.65	11.09
234747	**C** Sencha	8-19005-01164-1	5.99	8.99

Organic Herbal Tea

18 tea bags

235907	Alfalfa Leaf **New!**	8-19005-01009-5	4.65	6.99
234741	Ashwagandha	8-19005-01064-4	4.65	6.99
234746	Bitter Melon	8-19005-01128-3	5.35	7.99
234757	Black Cohosh	8-19005-01011-8	5.99	8.99
234737	Burdock	8-19005-01013-2	4.65	6.99
235905	Corn Silk **New!**	8-19005-01003-3	5.35	7.99
234740	Dandelion	8-19005-01017-0	4.65	6.99
234735	Elderberry	8-19005-01019-4	4.65	6.99

Other Manufacturers' Products

- Over 7,000 natural products
- Next-day nationwide shipping
- Free shipping on orders $250 or more
- No minimum order
- Eaches sold
- Customer service driven co-op

ITEM#	PRODUCT NAME	UPC	PRICE	SRP
235911	Eucalyptus Leaf **New!**	8-19005-01020-0	4.65	6.99
234762	European Peppermint	8-19005-01475-8	5.35	7.99
234760	Eyebright	8-19005-01054-5	5.35	7.99
235912	Fennel Seed **New!**	8-19005-01021-7	4.65	6.99
235515	Ginger Root **New!**	8-19005-01022-5	4.65	6.99
234754	Gingko Biloba	8-19005-01146-7	4.65	6.99
235082	Hibiscus	8-19005-01028-6	4.65	7.79
235523	Kava Kava Root **New!**	8-19005-01058-3	5.99	8.99
234742	Lavender	8-19005-01133-7	4.65	6.99
235518	Lemon Balm **New!**	8-19005-01007-1	4.65	6.99
235516	Licorice Root **New!**	8-19005-01033-0	4.65	6.99
234736	Milk Thistle	8-19005-01035-4	4.65	6.99
234743	Moringa	8-19005-01135-1	5.35	7.99
234750	Mullein Leaf	8-19005-01066-8	4.65	6.99
234739	Nettle Leaf	8-19005-01036-1	4.65	6.99
234752	Papaya Leaf	8-19005-01037-8	4.65	6.99
234745	Parsley Leaf	8-19005-01038-5	4.65	6.99
235084	Passion Flower	8-19005-01008-8	4.99	8.35
234744	Pau d'Arco	8-19005-01061-3	4.65	6.99
235088	Raspberry Leaf	8-19005-01039-2	5.35	8.89
235906	Red Clover **New!**	8-19005-01040-8	4.65	6.99
235524	Rose Hips **New!**	8-19005-01062-0	4.65	6.99
234751	Sarsaparilla Root	8-19005-01043-9	4.65	6.99
234761	Saw Palmetto	8-19005-01138-2	4.99	7.49
234748	Thyme	8-19005-01140-5	4.65	6.99
234733	Turmeric Ginger	8-19005-01047-7	4.65	6.99
234759	Valerian Root	8-19005-01048-4	5.99	8.99
234758	Wild Cherry Bark	8-19005-01050-7	4.65	6.99
235908	Wormwood **New!**	8-19005-01423-9	4.65	6.99

Organic Premium Tea Blends

18 tea bags

ITEM#	PRODUCT NAME	UPC	PRICE	SRP
234738	Calm Buddha Blend	8-19005-01152-8	4.65	6.99
235522	Cold Weather Karma **New!**	8-19005-01149-8	4.65	6.99
236623	Detox Dharma Blend **New!**	8-19005-01541-0	4.65	6.99
235520	Digestive Nirvana **New!**	8-19005-01148-1	4.65	6.99
235909	Divine Immunity **New!**	8-19005-01147-4	4.65	6.99
236622	Mushroom Defense Blend **New!**	8-19005-01542-7	6.65	9.99
235521	Pure Mind **New!**	8-19005-01155-9	4.65	6.99
236621	Reishi Mushroom Blend **New!**	8-19005-01540-3	6.65	9.99
235904	Skinny Buddha **New!**	8-19005-01154-2	4.65	6.99
235519	Sleepy Temple **New!**	8-19005-01151-1	4.65	6.99
235903	Zen Cleanse **New!**	8-19005-01150-4	4.65	6.99
235910	Zenergy **New!**	8-19005-01153-5	4.65	6.99

Organic Specialty Tea

18 tea bags unless noted

ITEM#	PRODUCT NAME	UPC	PRICE	SRP
234734	Chaga	8-19005-01130-6	6.65	9.99
234753	Feverfew Lemongrass	8-19005-01022-4	4.65	6.99
235913	Golden Milk 3.9 oz. **New!**	8-19006-01624-3	13.35	19.99
235517	Rich Raspberry Pu-erh **New!**	8-19005-01431-4	5.32	7.99

Bug Soother

All Natural Insect Repellent

ITEM#	PRODUCT NAME	UPC	PRICE	SRP
231872	2 fl. oz. spray	8-59473-00301-4	2.69	4.49
231873	4 fl. oz. spray	8-59473-00300-7	4.20	6.99
231874	8 fl. oz. spray	8-59473-00302-1	6.00	9.99
231875	16 fl. oz. refill	8-59473-00385-4	9.60	15.99

Order by **phone 1-800-669-3275** M-F 7am-6pm CST **fax 1-800-717-4372**

BUDDHA TEAS®

AN *UNADULTERATED* ORGANIC TEA COMPANY

OUR PROMISE TO YOU

Buddha Teas believes that a proper cup of tea provides a nourishing experience that satifies the soul while pleasing the senses. We strive to deliver a delightful and vast array of additive-free options, which includes herbal, green, and black tea blends. Our mission is to supply our patrons with the highest quality teas available, while maintaining an affordable price.

Tea for Trees

Our Tea for Trees campaign is designed to restore one of our most important resources and offset the use of paper in our products. We've partnered with the National Forest Foundation's "Trees for US" program to plant thousands of trees each year.

The United States Department of Agriculture

100% Recycled and Recyclable Carton

Unbleached Tea Bags

100% Kosher

No Genetically Modified Organisms

Clean Ingredients

No Artificial Flavors, Colors, or Preservatives

California Certified Organic Farmers

BURT'S BEES
refreshing
sheet mask
with Cucumber
BURT'S BEES
refreshing
foaming cleanser

BURT'S BEES
squeezy
TINTED BALM
BURT'S BEES
squeezy
TINTED BALM

BURT'S BEES
gentle foaming cleanser

BURT'S BEES
BURT'S BEES
BURT'S BEES

BURT'S BEES
squeezy
TINTED BALM
BURT'S BEES
squeezy

BURT'S BEES
hydrating
overnight
mask
BURT'S BEES
detoxifying
clay mask
BURT'S BEES
exfoliating
clay mask

BURT'S BEES
BURT'S BEES
BURT'S BEES
BURT'S BEES
BURT'S BEES

BURT'S BEES
micellar
3-in-1
micellar
micellar

Burt's Bees

Baby & Mom

ITEM#	PRODUCT NAME	UPC	PRICE	SRP
221362	Baby Bee Bubble Bath, Tear-Free 12 fl. oz.	7-92850-33699-5	5.90	8.99
224134	Baby Bee Calming Lotion 6 oz.	7-92850-01020-8	5.25	7.99
227578	Baby Bee Cream-to-Powder 4 oz.	7-92850-02420-5	6.50	9.99
229540	Baby Bee Diaper Rash Ointment 3 oz.	7-92850-03050-3	5.90	9.59
220809	Baby Bee Dusting Powder 7.5 oz. shaker bottle	7-92850-74999-3	5.35	8.99
226689	Baby Bee Face & Hand Cloths 30 count	7-92850-02322-2	3.95	5.99
234876	Baby Bee Foaming Shampoo & Wash 8.4 fl. oz.	7-92850-90538-2	6.45	10.69
225692	Baby Bee Multipurpose Ointment 7.5 oz.	7-92850-01331-5	5.85	8.99
211694	Baby Bee Nourishing Baby Oil 4 fl. oz.	7-92850-71299-7	5.35	8.99
226690	Baby Bee Nourishing Lotion with Pump, Calming 12 oz.	7-92850-01940-9	8.30	9.99
225965	Baby Bee Nourishing Lotion with Pump, Original 12 oz.	7-92850-01470-1	8.30	12.99
224136	Baby Bee Nourishing Lotion, Original 6 oz.	7-92850-01010-9	5.25	7.99
226693	Baby Bee Shampoo & Wash with Pump, Tear-Free 21 fl. oz.	7-92850-01530-2	9.80	14.99
227025	Baby Bee Shampoo & Wash, Calming Tear-Free 12 fl. oz.	7-92850-02310-9	5.85	8.99
227026	Baby Bee Shampoo & Wash, Calming Tear-Free 21 fl. oz.	7-92850-01778-8	9.80	14.99
220812	Baby Bee Shampoo & Wash, Tear-Free 12 fl. oz.	7-92850-74399-1	5.90	8.99
218959	Baby Bee Shampoo & Wash, Tear-Free 8 fl. oz.	7-92850-72799-1	4.15	6.99
229541	Baby Bee Sweet Memories - Contains Baby Bee Buttermilk Soap 0.8 oz., Baby Bee Diaper Rash Ointment 3 oz., Baby Bee Original Nourishing Lotion 6 oz. and Baby Bee Shampoo & Wash 8 fl. oz.	7-92850-89248-4	16.25	26.75
226219	Baby Bee Wipes, Fragrance-Free 72 count	7-92850-00415-3	3.30	4.99
224688	Mama Bee Belly Butter 6.5 oz.	7-92850-01030-7	8.50	12.99
220052	Mama Bee Leg & Foot Creme 3.4 fl. oz.	7-92850-76099-8	6.45	10.75
220053	Mama Bee Nourishing Body Oil 4 fl. oz.	7-92850-76199-5	4.75	7.99
234877	Ultra Gentle Soothing Baby Lotion 12 oz.	7-92850-90522-1	8.19	13.65
234878	Ultra Gentle Soothing Baby Lotion 6 oz.	7-92850-90521-4	5.15	8.59

Body Care

Bath Crystals & Oils

235544	Vitamin E Body & Bath Oil 5 fl. oz. **New!**	7-92850-90714-0	6.89	9.99

Body Lotions

235511	Aloe & Shea Butter, Fragrance-Free 12 oz. **New!**	7-92850-90860-4	8.30	9.99
235510	Aloe & Shea Butter, Fragrance-Free 6 oz. **New!**	7-92850-90859-8	5.25	7.99
224680	Cocoa & Cupuacu Butters 12 oz.	7-92850-00942-4	8.30	9.99
224138	Cocoa & Cupuacu Butters 6 oz.	7-92850-00940-0	5.25	7.99
235545	Hemp, Dry Skin 6 oz. **New!**	7-92850-90854-3	5.50	7.99
224681	Milk & Honey 12 oz.	7-92850-00664-5	8.30	9.99
223570	Milk & Honey 6 oz.	7-92850-00662-1	5.25	7.99
219982	Radiance with Royal Jelly 6 fl. oz.	7-92850-19099-3	5.90	8.99
226229	Ultimate Care 6 oz.	7-92850-01294-3	6.50	9.99

Body Washes 12 fl. oz.

234008	Citrus Ginger	7-92850-90381-4	5.79	8.99
234009	Lavender & Honey	7-92850-90383-8	5.79	8.99
234010	Rosemary & Lemon	7-92850-90385-2	5.79	8.99

Hands & Feet

211684	Almond Milk Beeswax Hand Creme 2 oz.	7-92850-25999-7	6.40	10.69
211676	Coconut Foot Creme 4.34 oz. tube	7-92850-06999-2	6.45	10.69
211686	Hand Salve 3 oz.	7-92850-10599-7	6.45	10.69
235546	Hemp Hand Cream, Dry Skin 2.5 oz. **New!**	7-92850-90856-7	6.19	8.99
219981	Honey & Grapeseed Hand Creme 2.6 oz.	7-92850-64699-5	6.60	9.99
234867	Lavender & Honey Hand Cream 1 oz.	7-92850-90375-3	3.49	5.79
211675	Lemon Butter Cuticle Creme 0.60 oz. tin	7-92850-07099-8	3.95	5.99
216885	Lemon Butter Cuticle Creme 0.60 oz. tin in blister box	7-92850-07199-5	3.95	5.99
211687	Mini Hand Salve 0.30 oz. tin	7-92850-10499-0	1.65	2.49
234868	Orange Blossom & Pistachio Hand Cream 1 oz.	7-92850-90379-1	3.49	5.79
218623	Peppermint Foot Lotion 3.4 fl. oz.	7-92850-06599-4	6.45	10.75
234869	Rosemary & Lemon Hand Cream 1 oz.	7-92850-90377-7	3.49	5.79
217603	Shea Butter Hand Repair Creme 3.2 oz.	7-92850-29199-7	8.55	12.99
226230	Ultimate Care Hand Cream 3.2 oz.	7-92850-01290-5	8.50	12.99

Cough & Cold

Throat Drops 20 count

224695	Honey	7-92850-01441-1	1.75	2.89
224696	Honey & Lemon	7-92850-01442-8	1.75	2.89
225810	Honey & Pomegranate	7-92850-01443-5	1.75	2.89

Facial Care

Brightening

235501	Brightening Biocellulose Gel Facial Mask with Mandarin Extract, 1 single-use mask **New!**	7-92850-90697-6	2.59	4.29

Cleansers & Scrubs

227576	Cucumber & Sage Facial Cleansing Towelettes for Normal to Dry Skin 30 count	7-92850-01812-9	3.95	5.99
230215	Cucumber & Sage Facial Cleansing Towelettes for Normal to Dry Skin 10 count	7-92850-89649-9	1.95	2.99
231246	Eye Makeup Remover Pads 35 Count	7-92850-89731-1	3.95	5.99
229542	Facial Cleansing Oil for Dry Skin 6 fl. oz.	7-92850-89409-9	10.45	13.19
224683	Facial Cleansing Towelettes with White Tea Extract 30 count	7-92850-01444-2	3.85	5.99
226221	Facial Cleansing Towelettes with White Tea Extract 10 count	7-92850-01673-6	1.95	2.99
233425	Micellar Cleansing Towelettes 30 count	7-92850-89995-7	3.90	6.45
235504	Micellar Cleansing Water with Coconut and Lotus Water 8 fl. oz. **New!**	7-92850-90832-1	6.45	10.69
235507	Micellar Makeup Removing Towelettes with Coconut and Lotus Water 10 count **New!**	7-92850-90402-6	1.95	3.20
235508	Micellar Makeup Removing Towelettes with Rose Water 30 count **New!**	7-92850-90836-9	3.85	6.45
235509	Micellar Makeup Removing Towelettes with Rose Water 10 count **New!**	7-92850-90839-0	1.95	3.20
211679	Orange Essence Facial Cleanser 4.3 oz. tube	7-92850-06899-5	5.25	7.99
218948	Peach & Willowbark Deep Pore Scrub 4 oz.	7-92850-89199-9	5.25	7.99
227577	Pink Grapefruit Facial Cleansing Towelettes for Normal to Oily Skin 30 count	7-92850-01814-3	3.90	5.99
218947	Soap Bark & Chamomile Deep Cleansing Cream 6 oz.	7-92850-88999-6	5.25	7.99

Cremes

230109	BB Cream Light SPF 15 1.7 oz.	7-92850-89374-0	11.19	14.99
230110	BB Cream Light/Medium SPF 15 1.7oz.	7-92850-89375-7	11.19	14.99
230111	BB Cream Medium SPF 15 1.7 oz.	7-92850-89376-4	11.19	14.99
233427	Hydrating Gel Cream 1.8 fl. oz.	7-92850-90037-0	11.55	15.99

Eye Care

233077	Rejuvenating Eye Mask 0.02 oz.	7-92850-90139-1	2.20	2.99

Intense Hydration

226222	Cream Cleanser 6 oz.	7-92850-01680-4	6.60	9.99
226223	Day Lotion 1.8 oz.	7-92850-01682-8	11.75	17.99
234011	Detoxifying Charcoal Sheet Mask .33 oz.	7-92850-90214-5	1.95	2.99
234860	Hydrating Facial Mist 5 fl. oz.	7-92850-90512-2	8.35	13.95
234875	Hydrating Facial Stick With Aloe Water 0.5 oz.	7-92850-90517-7	8.35	13.90
233428	Hydrating Sheet Mask .33 oz.	7-92850-90137-7	1.95	2.99
226225	Night Cream 1.8 oz.	7-92850-01690-3	11.75	17.99
234021	Nourishing Facial Water 5 fl. oz.	7-92850-90217-6	8.50	12.99

Masks

234862	Detoxifying Clay Mask 0.57 oz.	7-92850-90453-8	2.25	3.79
234861	Detoxifying Clay Mask 2.5 oz.	7-92850-90459-0	9.65	16.05
234864	Exfoliating Clay Mask 0.57 oz.	7-92850-90456-9	2.25	3.79
234863	Exfoliating Clay Mask 2.5 oz.	7-92850-90461-3	9.65	16.05
234866	Hydrating Overnight Mask 0.57 oz.	7-92850-90490-3	2.25	3.79

ITEM#	PRODUCT NAME	UPC	PRICE	SRP
234865	Hydrating Overnight Mask 2.5 oz.	7-92850-90488-0	9.65	16.05
235503	Hydrating Sheet Mask with Watermelon 0.33 oz. **New!**	7-92850-90780-5	1.95	3.20
Natural Acne Solutions				
223576	Clarifying Toner 5 fl. oz.	7-92850-00450-4	6.60	9.99
222347	Daily Moisturizing Lotion 2 fl. oz.	7-92850-00177-0	11.75	17.99
225690	Maximum Strength Spot Treatment Cream 0.5 oz.	7-92850-01387-2	8.50	12.99
222345	Pore Refining Scrub 4 oz.	7-92850-00179-4	6.60	9.99
222344	Purifying Gel Cleanser 5 fl. oz.	7-92850-00181-7	6.60	9.99
222346	Targeted Spot Treatment 0.26 fl. oz.	7-92850-00172-5	6.60	9.99
Renewal & Anti-Aging				
235499	Dark Spot Corrector 1 oz. **New!**	7-92850-90725-6	12.85	21.39
235495	Firming Day Lotion 1.8 oz. **New!**	7-92850-90718-8	12.85	21.39
235497	Firming Eye Cream 0.5 oz. **New!**	7-92850-90721-8	12.85	21.39
235498	Intensive Firming Serum 1 oz. **New!**	7-92850-90723-2	12.85	21.39
228835	Renewal Firming Night Cream 1.8 oz.	7-92850-89258-3	12.90	19.99
228837	Renewal Refining Cleanser 6 oz.	7-92850-89252-1	6.50	9.99
235500	Renewing Biocellulose Gel Facial Mask with Rose and Vitamin E, 1 single-use mask **New!**	7-92850-90694-5	2.59	4.29
235502	Renewing Natural Hydrogel Eye Mask with Algae, 1 single-use mask **New!**	7-92850-90703-4	2.59	4.29
Sensitive Skincare				
224689	Sensitive Daily Moisturizing Cream 1.8 oz.	7-92850-01400-8	9.80	14.99
234023	Sensitive Eye Cream 0.5 oz.	7-92850-90219-0	9.69	14.99
224691	Sensitive Facial Cleanser 6 oz.	7-92850-01430-5	6.60	9.99
226220	Sensitive Facial Cleansing Towelettes 30 count	7-92850-01677-4	3.95	5.99
224692	Sensitive Night Cream 1.8 oz.	7-92850-01420-6	9.80	14.99
Serums & Toners				
227921	Herbal Blemish Stick 0.26 fl. oz.	7-92850-88799-2	5.25	7.99
Skin Nourishment				
231268	Eye Cream 0.5 oz.	7-92850-89725-0	11.75	17.99
231269	Gentle Foaming Cleanser 4.8 fl. oz.	7-92850-89806-6	6.60	9.99
231270	Night Cream 1.8 oz.	7-92850-89864-6	11.75	17.99
Hair Care				
211678	Avocado Butter Hair Treatment 4.34 oz. tube	7-92850-08499-5	5.90	8.99
225697	More Moisture Baobab Conditioner 10 fl. oz.	7-92850-01320-9	5.79	9.65
225696	More Moisture Baobab Shampoo 10 fl. oz.	7-92850-01322-3	5.79	9.65
225701	Very Volumizing Pomegranate Conditioner 10 fl. oz.	7-92850-01310-0	5.79	9.65
225700	Very Volumizing Pomegranate Shampoo 10 fl. oz.	7-92850-01313-1	5.79	9.65
Lip Care				
Flavor Crystals Lip Balms & Displays				
231248	Red Raspberry 0.15 oz. tube	7-92850-89712-0	2.15	3.29
231251	Sweet Orange 0.15 oz. blister box	7-92850-89710-6	2.15	3.29
231250	Sweet Orange 0.15 oz. tube	7-92850-89704-5	2.15	3.29
231254	Tropical Pineapple 0.15 oz. blister box	7-92850-89714-4	2.15	3.29
Lip Balms 0.15 oz. blister box				
231998	All Weather SPF 15	7-92850-90013-4	2.85	4.75
218633	Beeswax	7-92850-14099-8	2.35	3.89
233078	Cucumber Mint	7-92850-90095-0	2.35	3.89
234870	Ginger Lime	7-92850-90116-2	2.35	3.89
235547	Hemp **New!**	7-92850-90847-5	2.49	3.59
218635	Honey	7-92850-14699-0	2.35	3.89
232363	Mint Cocoa	7-92850-89786-1	2.35	3.89
230652	Strawberry	7-92850-89769-4	2.35	3.89
230236	2-Pack Coconut & Pear	7-92850-89698-7	4.10	6.79
227566	2-Pack Coconut & Pear & Mango Butter	7-92850-02577-6	4.10	6.79
226694	2-Pack Mango Butter	7-92850-01210-3	4.10	6.79
229546	2-Pack Medicated	7-92850-02914-9	4.95	8.19
225683	2-Pack Pink Grapefruit	7-92850-01454-1	4.10	6.79
232202	2-Pack Pumpkin Spice & Vanilla Bean	7-92850-89522-5	4.10	6.79
224685	2-Pack Ultra Conditioning	7-92850-01224-0	4.95	8.19
230237	2-Pack Vanilla Bean	7-92850-89697-0	4.10	6.79
228308	2-Pack Vanilla Bean & Wild Cherry	7-92850-89213-2	4.10	6.79
227567	4-Pack Superfruit - Includes 0.15 oz. tube each of Coconut & Pear, Mango Butter, Pink Grapefruit and Pomegranate Lip Balm	7-92850-02578-3	7.05	11.75
Lip Balms 0.15 oz. tube				
231997	All Weather SPF 15	7-92850-90010-3	2.85	4.75
211669	Beeswax	7-92850-11099-1	2.35	3.89
211670	Beeswax Lip Balm 0.15 oz. tin	7-92850-10999-5	2.35	3.89
233079	Cucumber Mint	7-92850-90093-6	2.35	3.89
235548	Hemp **New!**	7-92850-90845-1	2.35	3.89
218467	Honey	7-92850-13699-1	2.35	3.89
223567	Mango Butter	7-92850-00740-6	2.35	3.89
225681	Pink Grapefruit	7-92850-01450-3	2.35	3.89
219989	Pomegranate	7-92850-15799-6	2.35	3.89
230651	Strawberry	7-92850-89768-7	2.35	3.89
235486	Vanilla Maple **New!**	7-92850-90739-3	2.35	3.89
230134	2-Pack Beeswax	7-92850-15599-2	4.10	6.79
230135	4-Pack Beeswax	7-92850-01198-4	7.05	11.75
Lip Butters 0.4 oz. tin				
235482	Lavender & Honey **New!**	7-92850-90239-8	2.85	4.75
235483	Orange Blossom Pistachio **New!**	7-92850-90237-4	2.85	4.75
235484	Rosemary & Lemon **New!**	7-92850-90243-5	2.85	4.75
235485	Vanilla & Clove **New!**	7-92850-90245-9	2.85	4.75
Lip Oil				
234873	Hydrating with Almond Oil 0.27 oz.	7-92850-90465-1	3.85	6.40
234874	Hydrating With Passion Fruit Oil 0.27 oz.	7-92850-90477-4	3.85	6.40
Lip Treatments				
233084	Conditioning Lip Scrub 0.25 oz.	7-92850-90165-0	6.60	8.99
233082	Overnight Intense Lip Treatment 0.25 oz.	7-92850-90160-5	6.60	8.99
Displays & Refill Packs				
231999	All Weather Lip Balm Display - Contains 12 (0.15 oz.) tubes All Weather SPF 15 lip balm and countertop display	7-92850-90017-9	33.96	4.75/ea
224226	Beeswax Lip Balm Display - Contains 36 (0.15 oz.) tubes Beeswax Lip Balm and countertop display	7-92850-11099	83.55	3.89/ea
227564	Coconut & Pear Lip Balm Display - Contains 12 (0.15 oz.) tubes Coconut & Pear Lip Balm and countertop display	7-92850-03027-2	27.85	3.89/ea
227581	Coconut & Pear Lip Balm Tube Refill Pack - Contains 12 (0.15 oz.) tubes Coconut & Pear Lip Balm	7-92850-02500-1	25.80	3.89/ea
233080	Cucumber Mint Lip Balm Counter Display Contains 12 (0.15 oz.) tubes of Cucumber Mint lip balm and countertop display	7-92850-90134-0	29.85	3.89/ea
234871	Ginger Lime Lip Balm Display - Contains 12 (0.15 oz.) tubes Ginger Lime Lip Balm	7-92850-90133-3	28.20	3.89/ea
224227	Honey Lip Balm Display - Contains 36 (0.15 oz.) tubes Honey Lip Balm and countertop display	7-92850-03033	84.60	3.89/ea
225684	Pink Grapefruit Lip Balm Display - Contains 12 (0.15 oz.) tubes Pink Grapefruit Lip Balm and countertop display	7-92850-03011-1	27.85	3.89/ea
224230	Pomegranate Lip Balm Tube Refill Pack - Contains 12 (0.15 oz.) tubes Pomegranate Lip Balm	7-92850-15799	28.20	3.89/ea
224686	Ultra Conditioning Lip Balm Display - Contains 12 (0.15 oz.) tubes Ultra Conditioning Lip Balm and countertop display	7-92850-03005-0	31.20	3.99/ea
224687	Ultra Conditioning Lip Balm Tube Refill Pack - Contains 12 (0.15 oz.) tubes Ultra Conditioning Lip Balm	7-92850-01220-9	33.95	3.99/ea
228304	Vanilla Bean Lip Balm Tube Refill Pack - Contains 12 (0.15 oz.) tubes Vanilla Bean Lip Balm	7-92850-02671-8	27.85	3.89/ea
228307	Wild Cherry Lip Balm Tube Refill Pack - Contains 12 (0.15 oz.) tubes Wild Cherry Lip Balm	7-92850-02673-2	28.20	3.89/ea
224769	12-Piece Mango Butter Lip Balm Display - Contains 12 (0.15 oz.) tubes Mango Butter Lip Balm and countertop display	7-92850-03001-2	28.20	3.89/ea
230654	12-Piece Strawberry Lip Balm Display Contains 12 (0.15 oz.) tubes Strawberry Lip Balm and countertop display	7-92850-89773-5	28.20	3.89/ea
228302	12-Piece Vanilla Bean Lip Balm Display - Contains 12 (0.15 oz.) tubes Vanilla Bean Lip Balm and countertop display	7-92850-89211-2	27.85	3.89/ea
228305	12-Piece Wild Cherry Lip Balm Display - Contains 12 (0.15 oz.) tubes Wild Cherry Lip Balm and countertop display	7-92850-02673-5	28.20	3.89/ea

ITEM#	PRODUCT NAME	UPC	PRICE	SRP
Lip Color				
Gloss Lip Crayons 0.10 oz.				
231256	Bordeaux Vines (#432)	7-92850-89660-4	5.85	8.99
231257	Outback Oasis (#401)	7-92850-89661-1	5.85	8.99
231258	Pacific Coast (#421)	7-92850-89662-8	5.85	8.99
231261	Tahitian Sunset (#431)	7-92850-89665-9	5.85	8.99
Glossy Lipsticks 12 oz.				
233091	Blush Ripple	7-92850-90003-5	6.60	8.99
233086	Nude Mist	7-92850-90001-1	6.60	8.99
233087	Nude Rain	7-92850-90007-3	6.60	8.99
233089	Rose Falls	7-92850-89999-5	6.60	8.99
Lip Crayons 0.11 oz.				
228310	Hawaiian Smolder (#429)	7-92850-02810-4	5.85	8.99
228311	Napa Vineyard (#435)	7-92850-02800-5	5.85	8.99
228312	Niagara Overlook (#417)	7-92850-02830-2	5.85	8.99
228313	Redwood Forest (#411)	7-92850-02840-1	5.85	8.99
228314	Sedona Sands (#405)	7-92850-02850-0	5.85	8.99
Lip Glosses 0.2 fl. oz.				
226697	Autumn Haze (#203)	7-92850-02000-9	5.85	8.99
Lip Shimmers 0.09 oz.				
227568	Apricot	7-92850-02313-0	3.30	4.99
222087	Caramel	7-92850-00122-0	3.30	4.99
216890	Champagne	7-92850-37099-9	3.30	4.99
225685	Cherry	7-92850-01594-4	3.30	4.99
220793	Fig	7-92850-40399-4	3.30	4.99
227569	Grapefruit	7-92850-02315-4	3.30	4.99
218615	Guava	7-92850-38399-9	3.30	4.99
222088	Peony	7-92850-00121-3	3.30	4.99
225686	Plum	7-92850-01596-8	3.30	4.99
216893	Rhubarb	7-92850-37399-0	3.30	4.99
225687	Strawberry	7-92850-01590-6	3.30	4.99
216894	Watermelon	7-92850-37499-7	3.30	4.99
Lip Shines 0.5 oz.				
226710	Blush (#020)	7-92850-02004-7	4.60	6.99
228831	Peachy (#013)	7-92850-89219-4	4.60	6.99
226712	Pucker (#050)	7-92850-02024-5	4.60	6.99
226713	Smooch (#060)	7-92850-02014-6	4.60	6.99
226714	Whisper (#010)	7-92850-02034-4	4.60	6.99
Lipsticks 0.12 oz.				
231264	Doused Rose (#513)	7-92850-89827-1	6.60	8.99
Tinted Lip Balms 0.15 oz.				
230127	Hibiscus	7-92850-89462-4	3.75	4.99
230128	Pink Blossom	7-92850-89465-5	3.75	4.99
230129	Red Dahlia	7-92850-89464-8	3.75	4.99
230130	Rose	7-92850-89466-2	3.75	4.99
230131	Sweet Violet	7-92850-89467-9	3.75	4.99
230132	Zinnia	7-92850-89463-1	3.75	4.99
Tinted Lip Oils 0.04 fl. oz.				
231272	Caramel Cloud	7-92850-89809-7	5.85	8.99
231271	Crimson Breeze	7-92850-89808-0	5.85	8.99
231273	Misted Plum	7-92850-89810-3	5.85	8.99
231274	Rustling Rose	7-92850-89811-0	5.85	8.99
231275	Showering Sunset	7-92850-89812-7	5.85	8.99
231276	Whispering Orchid	7-92850-89813-4	5.85	8.99

ITEM#	PRODUCT NAME	UPC	PRICE	SRP
Displays & Refill Packs				
228833	18-Piece Lip Shine Display - Contains 3 (0.5 oz.) Lip Shines each of Blush, Peachy, Pucker, Smooch, Spontaneity and Whisper, and countertop display	7-92850-89271-2	82.80	6.99/ea
228315	18-Piece Matte Lip Crayon Display - Contains 3 (0.11 oz.) Matte Lip Crayons each of Carolina Coast, Hawaiian Smolder, Napa Vineyard, Niagara Overlook, Redwood Forest and Sedona Sands and countertop display	7-92850-02803-6	105.30	8.99/ea
233430	24-Piece Assorted Glossy Lipstick Display - Contains 4 (0.12 oz.) Glossy Lipsticks each of Blush Ripple, Nude Mist, Nude Rain, Pink Pool, Peony Dew and Rose Falls, and countertop display	7-92850-90164-3	138.60	8.99/ea
230133	24-Piece Assorted Tinted Lip Balm Display - Contains 4 (0.15 oz.) Tinted Lip Balms each of Hibiscus, Pink Blossom, Red Dahlia, Rose, Sweet Violet and Zinnia, and countertop display	7-92850-89518-8	90.00	4.99/ea
227570	96-Piece Lip Shimmer Display - Contains 8 (0.09 oz.) Lip Shimmers each of Apricot, Caramel, Champagne, Cherry, Fig, Grapefruit, Guava, Peony, Plum, Rhubarb, Strawberry and Watermelon, and countertop display	7-92850-02574-5	316.80	4.99/ea
Men's Care				
220935	Men's Aftershave 2.5 fl. oz.	7-92850-58899-8	5.25	7.99
220934	Men's Shave Cream 6 fl. oz.	7-92850-56999-7	5.25	7.99
Outdoor & Sun				
219977	Aloe & Coconut Oil After Sun Soother 6 fl. oz.	7-92850-19499-1	6.60	9.99
211688	Res-Q Ointment 0.60 oz. tin	7-92850-77599-2	5.83	9.99
216888	Res-Q-Ointment 0.60 oz. tin in blister box	7-92850-77699-9	5.85	9.99
Travel & Trial				
226718	Baby Bee Nourishing Lotion, Original 1 oz.	7-92850-02330-7	1.30	1.99
226719	Baby Bee Shampoo & Wash 1.8 fl. oz.	7-92850-02332-1	1.45	2.10
226722	Intense Hydration Day Lotion 0.25 oz.	7-92850-01862-4	1.30	1.99
224137	Milk & Honey 1 oz.	7-92850-00920-2	1.30	1.99
226723	Shea Butter Hand Repair Creme 0.5 oz.	7-92850-02336-9	1.65	2.49

Caveman Foods

Collagen Bars				
12 (1.65 oz.) bars per box				
235344	Chocolate Chip	8-58133-00665-5	25.60	3.49/ea
235343	Chocolate Walnut	8-58133-00666-2	25.60	3.49/ea
Grain Free Granola Crunch				
7 oz. bag				
236023	Almond Butter **New!**	8-50005-82213-4	5.75	8.99
236025	Chocolate Almond **New!**	8-50005-82215-8	5.75	8.99
236024	Cinnamon **New!**	8-50005-82214-1	5.75	8.99
Grain-Free Granola Bars				
4 (1.23 oz.) bars per box				
235346	Blueberry Almond	8-58133-00657-0	5.99	7.99
235345	Cinnamon Raisin	8-58133-00656-3	5.99	7.99
235347	Coconut Cashew	8-58133-00659-4	5.99	7.99
Meat Bars				
12 (1 oz.) bars per box				
235351	Maple Pork	8-58133-00643-3	17.60	1.49/ea
235353	Sweet & Smoky Turkey	8-58133-00621-1	17.60	1.49/ea
Meat Bites				
2 oz. bags				
235354	Maple Pork	8-58133-00698-3	2.69	4.45
235355	Sriracha Chicken	8-58133-00695-2	2.69	4.45
235356	Sweet & Smoky Turkey	8-58133-00696-9	2.69	4.45
Meat Sticks				
20 (1 oz.) sticks per box				
235348	Maple Pork	8-58133-00693-5	29.35	2.49/ea
235350	Savory Chicken	8-58133-00699-0	29.35	2.49/ea

ITEM#	PRODUCT NAME	UPC	PRICE	SRP
Nutrition Bars				
12 (1.4 oz.) bars per box				
227775	Dark Chocolate Almond Coconut	8-58133-00636-5	16.99	2.35/ea
231943	Dark Chocolate Caramel Cashew	8-58133-00638-9	16.99	2.35/ea
229339	Dark Chocolate Cashew Almond	8-58133-00637-2	16.99	2.35/ea
227772	Dark Chocolate Cherry Nut	8-58133-00639-6	16.99	2.35/ea
235990	Dark Chocolate Sea Salt Almond **New!**	8-58133-00691.4	16.99	2.35/ea
Protein Bars				
12 (1.4 oz.) bars per box				
235342	Chocolate Almond Butter	8-58133-00663-1	18.59	2.49/ea
235340	Chocolate Salted Caramel	8-58133-00632-7	18.59	2.49/ea
235341	Double Dark Chocolate	8-58133-00664-8	18.59	2.49/ea
235339	Salted Almond Butter	8-58133-00633-4	18.59	2.49/ea

Celestial Seasonings

Cool Brew Teas

40 tea bags

C = Contains Caffeine

218216	C Peach Ice	0-70734-00419-3	3.99	6.69
218217	C Raspberry Ice	0-70734-00418-6	3.99	6.69
221748	Tropical Fruit	0-70734-51364-0	3.99	6.69

Green Teas

20 tea bags unless noted

C = Contains Caffeine

206336	C Honey Lemon Ginseng	0-70734-07037-2	2.75	4.59
208780	Decaffeinated Authentic 40 tea bags	0-70734-00515-2	4.15	6.89

Herbal Teas

20 tea bags

C = Contains Caffeine

1344	Mint Magic	0-70734-05320-7	2.75	4.59
1362	C Morning Thunder	0-70734-07015-0	2.75	4.59
1375	Peppermint	0-70734-00008-9	2.75	4.59
1445	Chamomile	0-70734-00010-2	2.75	4.59
218179	True Blueberry	0-70734-07075-4	2.75	4.59
1321	Lemon Zinger	0-70734-05317-7	2.75	4.59
1332	Mandarin Orange Spice	0-70734-00031-7	2.75	4.59
1335	Tangerine Orange Zinger	0-70734-05318-4	2.75	4.59
1378	Raspberry Zinger	0-70734-05316-0	2.75	4.59
1382	Red Zinger	0-70734-00002-7	2.75	4.59
1392	Roastaroma	0-70734-05013-8	2.75	4.59
1396	Wild Berry Zinger	0-70734-05335-1	2.75	4.59
1402	Sleepytime	0-70734-00003-4	2.75	4.59
1404	Black Cherry Berry	0-70734-05319-1	2.75	4.59
1427	Bengal Spice	0-70734-05328-3	2.75	4.59
1442	Cinnamon Apple Spice	0-70734-05310-8	2.75	4.59
1451	Country Peach Passion	0-70734-05324-5	2.75	4.59
1498	Tension Tamer	0-70734-05334-4	2.75	4.59
200194	Honey Vanilla Chamomile	0-70734-05307-8	2.75	4.59
40 tea bags				
207390	Chamomile	0-70734-05367-2	4.15	6.89
1333	Sleepytime	0-70734-00402-5	4.15	6.89
1334	Peppermint	0-70734-00403-2	4.15	6.89
1403	Caffeine-Free Herbal Tea	0-70734-05323-8	4.15	6.89

Holiday Teas

20 tea bags

C = Contains Caffeine

ITEM#	PRODUCT NAME	UPC	PRICE	SRP
218206	Candy Cane Lane Decaffeinated Green	0-70734-10072-7	2.75	4.59
218207	Gingerbread Spice Herb Tea	0-70734-05368-9	2.75	4.59
200173	Sugar Plum Spice	0-70734-05358-0	2.75	4.59
200184 C	Nutcracker Sweet	0-70734-07025-9	2.75	4.59
219611	Sugar Cookie Sleigh Ride	0-70734-05369-6	2.75	4.59

Rooibos Teas

20 tea bags

ITEM#	PRODUCT NAME	UPC	PRICE	SRP
218181	Madagascar Vanilla Rooibos	0-70734-07076-1	2.75	4.59

Wellness Teas

20 tea bags

ITEM#	PRODUCT NAME	UPC	PRICE	SRP
1426	Sleepytime Echinacea Complete Care	0-70734-05329-0	3.60	6.00
208121	Sleepytime Extra	0-70734-05372-6	3.60	6.00

Tea Samplers

ITEM#	PRODUCT NAME	UPC	PRICE	SRP
1497	Herb Tea Sampler - Contains 4 tea bags each of Chamomile, Lemon Zinger, Peppermint, Sleepytime and Wild Berry Zinger	0-70734-05243-9	2.75	4.59
200170	Fruit Herb Tea Sampler - Contains 4 tea bags each of Black Cherry Berry, Country Peach Passion, Cranberry Apple Zinger, Raspberry Zinger and Tangerine Orange Zinger	0-70734-05500-3	2.75	4.59

Chandrika

Bar Soaps

75 grams

ITEM#	PRODUCT NAME	UPC	PRICE	SRP
5058	Ayurvedic	0-79565-00099-2	0.90	1.49
218383	Sandalwood	0-79565-00098-5	1.20	1.99

Cheeki

Active Bottles, Insulated Stainless Steel

20 oz.

ITEM#	PRODUCT NAME	UPC	PRICE	SRP
236069	Black **New!**	9342192005052	19.00	31.99
236067	Pink **New!**	9342192005038	19.00	31.99
236068	Topaz **New!**	9342192005045	19.00	31.99

Active Bottles, Single Wall Stainless Steel

25 oz.

ITEM#	PRODUCT NAME	UPC	PRICE	SRP
236063	Ocean **New!**	9342192005069	13.00	21.99
236064	Surf **New!**	9342192005076	13.00	21.99

34 oz.

ITEM#	PRODUCT NAME	UPC	PRICE	SRP
236065	Ocean **New!**	9342192005090	15.00	24.99
236066	Silver **New!**	9342192005106	15.00	24.99

Classic Bottles, Insulated Stainless Steel

20 oz.

ITEM#	PRODUCT NAME	UPC	PRICE	SRP
236055	Champagne **New!**	9342192004628	19.00	31.99
236057	Ocean **New!**	9342192004642	19.00	31.99
236056	Pink **New!**	9342192005199	19.00	31.99
236058	Pistachio **New!**	9342192005205	19.00	31.99
236059	Silver **New!**	9342192004888	19.00	31.99

34 oz.

ITEM#	PRODUCT NAME	UPC	PRICE	SRP
236061	Black **New!**	9342192004680	20.50	34.99
236060	Silver **New!**	9342192004673	20.50	34.99
236062	Topaz **New!**	9342192005212	20.50	34.99

Classic Bottles, Single Wall Stainless Steel

17 oz.

ITEM#	PRODUCT NAME	UPC	PRICE	SRP
236039	Black **New!**	9342192004475	11.00	18.99

ITEM#	PRODUCT NAME	UPC	PRICE	SRP
236040	Pink **New!**	9342192005144	11.00	18.99
236041	Pistachio **New!**	9342192004499	11.00	18.99
236043	Silver **New!**	9342192004505	13.00	21.99
236042	Topaz **New!**	9342192005151	11.00	18.99
25 oz.				
236044	Black **New!**	9342192004512	13.00	21.99
236045	Pink **New!**	9342192005168	13.00	21.99
236046	Pistachio **New!**	9342192004536	13.00	21.99
34 oz.				
236048	Black **New!**	9342192004550	15.00	24.99
236047	Silver **New!**	9342192004543	15.00	24.99
236049	Topaz **New!**	9342192005175	15.00	24.99
56 oz.				
236050	Silver **New!**	9342192004185	15.00	24.99
Coffee Cups, Insulated Stainless Steel				
12 oz.				
236074	Pistachio **New!**	9342192005236	12.00	19.99
236073	Topaz **New!**	9342192005229	12.00	19.99
Coffee Mugs, Insulated Stainless Steel				
12 oz.				
236070	Chocolate **New!**	9342192004215	19.50	32.99
236071	Pink **New!**	9342192004901	19.50	32.99
236072	Topaz **New!**	9342192004895	19.50	32.99
Food Jar, Insulated Stainless Steel				
16 oz.				
236076	Pistachio **New!**	9342192004802	17.50	29.99
236075	Topaz **New!**	9342192005281	17.50	29.99
Kids Bottles, Insulated Stainless Steel				
13 oz.				
236051	Dolphin **New!**	9342192005588	18.00	29.99
236053	Seahorse **New!**	9342192005601	18.00	29.99
236052	Shark **New!**	9342192005595	18.00	29.99
236054	Turtle **New!**	9342192005632	18.00	29.99
Tumblers, Insulated Stainless Steel				
17 oz.				
236080	Lemon **New!**	9342192005298	15.00	24.99
236077	Ocean **New!**	9342192004949	15.00	24.99
236079	Pink **New!**	9342192005564	15.00	24.99
236078	Pistachio **New!**	9342192004956	15.00	24.99
Wine Tumblers, Insulated Stainless Steel				
10 oz.				
236081	Rich Black **New!**	9342192005489	12.00	19.99
236083	Soft Gold **New!**	9342192005502	12.00	19.99
236082	Spirit White **New!**	9342192005493	12.00	19.99
Replacement Lids				
236084	Classic Insulated Lid **New!**	9342192004697	5.50	9.99
236086	Coffee Mug Lid **New!**	9342192000781	5.50	9.99
236085	Tri-Tech Sports Lid **New!**	9342192004871	5.50	9.99

ChicoBag

Facewear

Adjustable, Washable Face Masks with Storage Pouch

236774	Aurora **New!**	8-12647-01535-0	4.99	9.99
236776	Camo Splatter **New!**	8-12647-01537-4	4.99	9.99
236773	Classic Blue **New!**	8-12647-01534-3	4.99	9.99
236775	Lavendar Moon **New!**	8-12647-01536-7	4.99	9.99
236772	Slate Gray **New!**	8-12647-01533-6	4.99	9.99

ITEM#	PRODUCT NAME	UPC	PRICE	SRP
Bottle Slings				
233281	Bottle Sling rePETe, Amethyst	8-12647-01434-6	6.59	11.99
233282	Bottle Sling rePETe, Aquamarine	8-12647-01435-3	6.59	11.99
233283	Bottle Sling rePETe, Limestone	8-12647-01450-6	6.59	11.99
233280	Bottle Sling rePETe, Assorted 10 Pack - Includes 4 Aquamarine, 3 Amethyst and 3 Limestone rePETe Bottle Slings	812647014513	65.90	11.99/ea
Cross Body Bags				
233277	Sling rePETe, Coral (Turquoise)	8-12647-01438-4	8.24	14.99
233278	Sling rePETe, Ocean (Aqua)	8-12647-01439-1	8.24	14.99
233279	Sling rePETe, Storm (Black)	8-12647-01172-7	8.24	14.99
233276	Sling rePETe, Assorted 10 Pack with Display Box - Includes 3 Coral, 4 Ocean and 3 Storm Sling RePETe Sling Cross Body Bags	8-12647-01441-4	82.40	14.99/ea
Reusable Produce Bags				
235759	Mesh, Bachelor Button **New!**	8-12647-01514-5	1.65	2.99
235760	Mesh, Greenery **New!**	8-12647-01512-1	1.65	2.99
235761	Moisture Lock, Bachelor Button **New!**	8-12647-01515-2	2.20	3.99
235762	Moisture Lock, Greenery **New!**	8-12647-01513-8	2.20	3.99
Reusable Snack Bags				
233294	Snack Time rePETe, 3 count - Includes 1 Blue, 1 Purple and 1 Green rePETe Snack Bag	8-12647-01446-9	8.80	15.99
235763	Snack Time Poly Avocado, 3 count **New!**	8-12647-01522-0	8.25	14.99
235764	Snack Time Poly Lemon, 3 count **New!**	8-12647-01521-3	8.25	14.99
Shopping Bags				
Original				
233232	Original, Aqua	8-12647-01145-1	3.85	6.99
233225	Original, Blue	8-12647-01001-0	3.85	6.99
233233	Original, Boysenberry	8-12647-01143-7	3.85	6.99
233234	Original, Buttercup (Yellow)	8-12647-01142-0	3.85	6.99
233235	Original, Fairway (Dark Green)	8-12647-01144-4	3.85	6.99
233307	Original, Halloween Ghost (White)	8-12647-01198-7	3.85	6.99
233308	Original, Halloween Jack O Lantern (Orange)	8-12647-01200-7	3.85	6.99
233309	Original, Halloween Skull (Black)	8-12647-01199-4	3.85	6.99
233236	Original, Mazarine Blue	8-12647-01141-3	3.85	6.99
233226	Original, Orange Peel	8-12647-01156-7	3.85	6.99
233227	Original, Pale Green	8-12647-01007-2	3.85	6.99
233228	Original, Purple	8-12647-01009-6	3.85	6.99
233229	Original, Red	8-12647-01010-2	3.85	6.99
233306	Original Halloween, Assorted 10 Pack with Display Box - Includes 3 Ghost, 4 Jack O Lantern and 3 Skull Original Shopping Bags	8-12647-01221-2	38.50	6.99/ea
233230	Original Spring, Assorted 10 Pack with Display Box - Includes 2 Aqua, 2 Boysenberry, 2 Buttercup, 2 Fairway and 2 Mazarine Blue Original Shopping Bags	8-12647-01227-4	38.50	6.99/ea
233223	Original, Assorted 10 Pack with Display Box - Includes 2 Blue, 2 Orange Peel, 2 Pale Green, 2 Purple and 2 Red Original Shopping Bags	8-12647-01234-2	38.50	6.99/ea
233231	Original Spring, Assorted 25 Pack - Includes 5 each of Aqua, Boysenberry, Buttercup, Fairway and Mazarine Blue Original Shopping Bags	8-12647-01159-8	96.25	6.99/ea
233224	Original, Assorted 25 Pack - Includes 5 each of Blue, Orange Peel, Pale Green, Purple and Red Original Shopping Bags	8-12647-01161-1	96.25	6.99/ea
Original Shopping Bag Displays				
233594	Original Hanging Hook Display - Includes 4 Blue, 4 Orange Peel, 4 Pale Green, 4 Purple and 4 Red Original Shopping Bags	8-12647-01509-1	89.89	6.99/ea
233595	Original Wire Basket Display - Includes 4 Blue, 4 Orange Peel, 4 Pale Green, 4 Purple and 4 Red Original Shopping Bags	8-12647-01511-4	89.89	6.99/ea
Vita Shoulder Totes				
233254	Vita Abstract, Matrix (Gray, Black, Green Triangles)	8-12647-01452-0	7.79	12.99
233257	Vita Inspire, Be (Purple Flowers)	8-12647-01422-3	7.79	12.99
233258	Vita Inspire, Dream (Blue Flowers)	8-12647-01423-0	7.79	12.99
235767	Vita Prints, Coral Stripe **New!**	8-12647-01520-6	7.15	12.99

ChicoBag®

REPLACES 1560 SINGLE-USE BAGS

New Vita Prints

REPLACES 520 SINGLE-USE BAGS

New Produce Bags

REPLACES 180 SINGLE-USE BAGS

New Travel Zip Prints

New Snack Time Prints

REPLACES 1825 SINGLE-USE BAGS

Certified B Corporation

ITEM#	PRODUCT NAME	UPC	PRICE	SRP
235768	Vita Prints, Feather **New!**	8-12647-01518-3	7.15	12.99
235769	Vita Prints, Lemon **New!**	8-12647-01519-0	7.15	12.99
233261	Vita Purple Blooms, Bliss	8-12647-01391-2	7.79	12.99
233245	Vita rePETe, Clarity (Blue)	8-12647-01443-8	8.24	14.99
233246	Vita rePETe, Serenity (Purple)	8-12647-01442-1	8.24	14.99
233247	Vita rePETe, Zen (Green)	8-12647-01444-5	8.24	14.99
233244	Vita rePETe, Assorted 10 Pack with Display Box - Includes 3 Clarity, 3 Serenity and 4 Zen Vita rePETe Shopping Bags	8-12647-01445-2	82.40	14.99/ea
233269	Vita Solstice, Aqua Dandelion (Aqua)	8-12647-01238-0	7.79	12.99
233249	Vita Watercolor, Calm (Blue)	8-12647-01478-0	7.79	12.99
233239	Vita Soilds, Aqua	8-12647-01365-3	5.49	9.99
233240	Vita Soilds, Boysenberry	8-12647-01366-0	5.49	9.99
233241	Vita Soilds, Mazarine Blue	8-12647-01368-4	5.49	9.99
233242	Vita Soilds, Pale Green	8-12647-01367-7	5.49	9.99
233243	Vita Soilds, Red	8-12647-01364-6	5.49	9.99
236248	Vita Soilds, Assorted 10 Pack - **New!** Includes 2 Lemon, 2 Feather, 2 Coral Stripe, 2 Peacock Bandana and 2 Calm Vita Shopping Bags	8-12647-01523-7	71.40	9.99/ea
233237	Vita Soilds, Assorted 10 Pack with Display Box - Includes 2 each of Aqua, Boysenberry, Mazarine Blue, Pale Green and Red Vita Shopping Bags	8-12647-01369-1	54.90	9.99/ea
233238	Vita Soilds, Assorted 25 Pack - Includes 5 each of Aqua, Boysenberry, Mazarine Blue, Pale Green and Red Vita Shopping Bags	8-12647-01378-3	137.25	9.99/ea

Shoulder Bags

233298	Nomad Tote, Purple with Flourish Lining	8-12647-01415-5	19.25	34.99

Travel Packs

233301	Travel Pack rePETe, Jet Black	8-12647-01464-3	20.55	34.99
233302	Travel Pack rePETe, Poseidon (Blue)	8-12647-01462-9	20.55	34.99
233303	Travel Pack rePETe, Stormfront (Gray)	8-12647-01463-6	20.55	34.99
233300	Travel Pack rePETe, Assorted 10 Pack - Includes 4 Jet Black, 3 Poseidon and 3 Stormfront rePETe Travel Packs	812647014650	205.50	34.99/ea

Travel Zip

235765	Travel Zip, Cactus 3 pack **New!**	8-12647-01516-9	5.49	9.99
235766	Travel Zip, Feather 3 pack **New!**	8-12647-01517-6	5.49	9.99

Choice Teas

Organic Teas

16 tea bags

228444	Darjeeling	0-47445-91912-2	3.69	6.10
228435	Earl Grey	0-47445-91971-9	3.69	6.10
228434	English Breakfast	0-47445-91951-1	3.69	6.10
228442	Genmaicha	0-47445-91952-8	3.69	6.10
228432	Oolong	0-47445-91911-5	3.69	6.10
228436	Peppermint	0-47445-91961-0	3.69	6.10
228433	Premium Japanese Green	0-47445-91921-4	3.69	6.10
228438	Rooibos	0-47445-91943-6	3.69	6.10

Chop Chop

Slicing & Dicing

232255	Color Coded Flexible Cutting Boards, 15" x 11 ½" 4 count	0-73143-74104-8	9.10	14.99

Chosen Foods

Avocado Oil Dressings & Marinades

12 fl. oz.

233906	Chipotle Ranch	8-53807-02034-8	6.29	8.99
233905	Lemon Garlic	8-53807-02033-1	6.29	8.99
236034	Tamari Ginger **New!**	8-15074-02035-5	6.29	8.99

Cooking Oils

235573	Organic Chosen Blend Oil 25.4 fl. oz. **New!**	8-53807-00585-9	9.60	14.99
233901	Toasted Sesame Oil 8.4 fl. oz.	8-53807-00525-5	4.20	6.99
233899	100% Pure Avocado Oil Spray 4.7 fl. oz.	8-53807-00503-3	5.35	7.99
233898	100% Pure Avocado Oil 16.9 fl. oz.	8-53807-00515-6	9.80	14.99
235572	100% Pure Avocado Oil 25.4 fl. oz. **New!**	8-53807-00582-8	12.55	19.99
236031	100% Pure Avocado Oil 8.4 fl. oz. **New!**	8-15074-02073-7	5.35	7.99

Mayos

12 fl. oz.

235574	Keto Mayo **New!**	8-15074-02040-9	7.00	12.99
233902	Traditional Avocado Mayo	8-15074-02000-3	7.00	12.99
233904	Vegan Avocado Mayo	8-53807-02131-4	7.00	12.99

Citra Solv

All-Purpose Cleaning

Citra Solv Concentrate Natural Cleaner & Degreaser

206092	Valencia Orange 8 fl. oz.	0-11013-10021-2	7.50	12.45
206093	Valencia Orange 16 fl. oz.	0-11013-10020-5	12.40	20.70
206094	Valencia Orange 32 fl. oz.	0-11013-10019-9	22.85	35.55

Citra Solv Natural Multi-Purpose Cleaner

206096	Valencia Orange 22 fl. oz.	0-11013-20022-6	3.45	5.75

Dishwashing Products

Citra Dish Automatic Dishwashing Detergents

226640	Free & Clear Dishwasher Pacs 20 count	0-11013-12019-7	5.35	8.89
213671	Valencia Orange Dishwashing Detergent Powder 45 oz.	0-11013-12050-0	5.55	8.65

Citra Dish Natural Dish Soap Liquids 25 fl. oz.

226639	Free & Clear	0-11013-12034-0	3.35	5.59
220744	Lavender Bergamot	0-11013-12033-3	3.35	5.59
220743	Lemon Verbena	0-11013-12032-6	3.35	5.59
209365	Valencia Orange	0-11013-12028-9	3.35	5.59

Household Cleaning

211752	Citra Clear Natural Window & Glass Cleaner, Valencia Orange 32 fl. oz.	0-11013-22032-3	4.29	6.65
213673	Citra Drain Natural Build-Up Remover, Valencia Orange 22 fl. oz.	0-11013-20023-3	4.35	7.19

Laundry Products

Citra Suds Laundry Detergent 2X Concentrate Liquids 50 fl. oz.

220746	Lavender Bergamot	0-11013-13051-6	7.89	12.25
209987	Valencia Orange	0-11013-13050-9	7.89	12.25

Citrus Magic

Household Cleaners

220421	All Purpose Cleaner, Lemon 22 fl. oz.	0-87052-12799-2	3.30	5.50
220429	Instant Spot & Stain Remover 22 fl. oz.	0-87052-71764-3	3.85	6.40

Odor Eliminating Air Fresheners

Non-Aerosol Sprays 3.5 fl. oz.

225087	Lemon Raspberry	0-87052-72231-9	5.35	7.69
220414	Orange Fresh	0-87052-12749-7	5.35	7.69
220411	Tropical Citrus Blend	0-87052-12751-0	5.35	7.69
220412	Tropical Lemon	0-87052-12748-0	5.35	7.69

Solid Odor Absorbers 8 oz.

220418	Cedar	0-87052-71647-9	4.25	5.99
220419	Fresh Citrus	0-87052-71279-2	4.25	5.99
227749	Lavender Escape	0-87052-72347-7	4.25	5.99
220420	Pure Linen	0-87052-71671-4	4.25	5.99

Other Manufacturers' Products

- Over 7,000 natural products
- Next-day nationwide shipping
- Free shipping on orders $250 or more
- No minimum order
- Eaches sold
- Customer service driven co-op

ITEM#	PRODUCT NAME	UPC	PRICE	SRP
ZenScents Solid Odor Absorbers 7 oz.				
234418	Balance, Rose, Jasmine and Geranium	0-87052-72826-7	4.60	6.99
234421	Calm, Lavender and Patchouli	0-87052-72829-8	4.60	6.99
234419	Clarity, Clary Sage, Rose Absolute and Mandarin	0-87052-72827-4	4.60	6.99
234420	Refresh, Lemon, Green Tea and Rose	0-87052-72828-1	4.60	6.99
234422	Zen, Fir Needle, Chamomile and Cedarwood	0-87052-72830-4	4.60	6.99
Pet Products				
220428	Multi-Surface Pet Stain & Odor Eliminator 22 fl. oz. spray bottle	0-87052-71799-5	4.25	5.99
Veggie Wash				
220430	Veggie Wash 16 fl. oz.	0-87052-12947-7	3.75	6.25
220431	Veggie Wash 32 fl. oz. refill	0-87052-71469-7	6.60	10.29

CleanWell

Disinfectants

Household Cleaners

226676	All Purpose Cleaner, Lemon Citrus 26 fl. oz.	893481-00170-9	2.40	4.00
226677	Bathroom Cleaner, Citrus Scent 26 fl. oz.	893481-00171-6	2.40	4.00
226678	Botanical Disinfecting Wipes, Lemon Scent 35 count	893481-00195-2	3.55	5.89
226679	Botanical Disinfecting Wipes, Lemon Scent 160 count	893481-00197-6	9.79	16.29

Personal Care

Antibacterial Foaming Hand Soaps 9.5 fl. oz.

225963	Ginger Bergamot	8-93481-00117-4	3.90	6.50
225990	Lavender Absolute	8-93481-00119-8	3.90	6.50
225964	Orange Vanilla	8-93481-00118-1	3.90	6.50
225966	Spearmint Lime	8-93481-00120-4	3.90	6.50
Foaming Hand Sanitizers				
236663	Orange Vanilla 8 fl. oz. **New!**	8-93481-00111-2	4.55	7.59
225959	Original Scent 8 fl. oz.	8-93481-00163-1	4.55	7.59
Hand Sanitizing Wipes				
236664	Orange Vanilla 10 count **New!**	8-93481-00110-5	2.60	4.39
225962	Orange Vanilla 40 count canister	8-93481-00173-0	4.35	7.25
225961	Original Scent 40 count canister	8-93481-00172-3	4.35	7.25

Clearly Natural

Natural Glycerine Bar Soaps

227758	Aloe Vera 3 (4 oz.) bars	0-87052-72364-4	4.10	6.80
208413	Aloe Vera 4 oz.	0-75573-00010-8	1.45	2.40

Cocomels

Organic Coconut Milk Caramels

Chocolate Covered Cocomel Bites, 3.5 oz. resealable pouch (Seasonal)

232478	Sea Salt	8-53610-00373-8	3.60	5.95
232479	Vanilla	8-53610-00374-5	3.60	5.95
Chocolate Covered Cocomels, 2 (0.5 oz.) pieces (Seasonal)				
232477	Espresso	8-53610-00336-3	1.40	2.30
232475	Sea Salt	8-53610-00335-6	1.40	2.30
232476	Vanilla	8-53610-00337-0	1.40	2.30
Cocomel Candy, 3.5 oz. resealable pouch unless noted				
235076	Original, Coconut Sugar 3 oz.	8-53610-00382-0	3.60	5.95
232472	Sea Salt	8-53610-00345-5	3.60	5.95
232473	Vanilla	8-53610-00346-2	3.60	5.95

CoffeeSock

ColdBrew

Coffee

232461	ColdBrew Filter 32 oz.	7-66150-29608-2	6.49	12.99
232462	ColdBrew Filter 64 oz.	7-66150-29619-8	6.49	12.99
232466	DIY ColdBrew Kit 32 oz. - ¼ gallon mason jar and canvas filter	7-66150-29612-9	8.99	16.99
232467	DIY ColdBrew Kit 64 oz. - ½ gallon mason jar and canvas filter	7-66150-29618-1	10.59	19.99
NutMilk				
232469	DIY NutMilk Filter 64 oz.	7-66150-40596-9	6.49	12.99
232470	DIY NutMilk Filter 128 oz.	7-66150-40597-6	6.49	12.99
232468	DIY NutMilk Kit 64 oz. - ½ gallon mason jar and canvas filter	7-66150-29622-8	10.59	19.99
TeaSock				
232464	Tea Filter 32 oz.	7-85339-59298-2	6.49	12.99
232465	Tea Filter 64 oz.	7-85339-59284-5	6.49	12.99

HotBrew

Coffee Filters

2 count unless noted

232456	#2 Drip Cone Filter	7-66150-29601-3	6.49	12.99
232457	#4 Drip Cone Filter	7-66150-29602-0	6.49	12.99
232458	#6 Drip Cone Filter	7-66150-29603-7	6.49	12.99
232455	Chemex Style Filter	7-66150-29606-8	6.49	12.99
232454	Hario v60 Filter	7-66150-29605-1	6.49	12.99
232459	Traditional Basket Filter	7-66150-29604-4	6.49	12.99
232460	Travel Filter 1 count	7-66150-29607-5	6.49	12.99
Tea Filters				
232463	T'Sock Filter	7-66150-29611-2	6.49	12.99

Color Garden

Natural Sugar Crystals

3 oz.

233502	Blue	8-55086-00428-8	5.00	8.29
231093	Green	8-55086-00418-9	5.00	8.29
231094	Orange	8-55086-00420-2	5.00	8.29
231095	Red	8-55086-00417-2	5.00	8.29
231096	Yellow	8-55086-00419-6	5.00	8.29

Pure Natural Food Colors

5 (6 gram) single-use packets

228182	Blue	8-55086-00403-5	7.69	12.49
233501	Green	8-55086-00430-1	7.69	12.49
228183	Orange	8-55086-00402-8	7.69	12.49
228180	Red	8-55086-00401-1	7.69	12.49
228181	Yellow	8-55086-00400-4	7.69	12.49

Multi-Packs

228184	Multi Pack - Includes 6 gram single-use packet each of Blue, Green, Orange, Red and Yellow	8-55086-00405-9	7.69	12.49
228221	Pastels Multi-Pack - Includes 6 gram single-use packet each of Lime Green, Pink, Purple, Sky Blue and Yellow	8-55086-00411-0	7.69	12.49

Color Kitchen

Cake & Frosting Mixes

236296	Blue Frosting Mix with Rainbow Sprinkles 11.22 oz. (Makes 1 pint of frosting.) **New!**	8-50008-94917-3	9.75	12.99
236297	Pink Frosting Mix with Rainbow Sprinkles 11.22 oz. (Makes 1 pint of frosting.) **New!**	8-50008-94918-0	7.30	12.99
236298	Rainbow Pancake Mix, Gluten-Free 16.14 oz. (Makes 12-14 pancakes.) **New!**	8-50008-94924-1	13.35	16.99
Food Coloring				
236299	Red Velvet 0.45 oz. **New!**	8-58792-00231-9	5.35	6.49
Gluten-Free Cake Mixes				
15.87 oz.				
234103	Confetti Vanilla	8-58792-00246-3	7.99	11.99
234102	Red Velvet	8-58792-00245-6	7.99	11.99
Natural Sprinkles				
231578	Rainbow Sprinkles 1.25 oz. bag	8-58792-00297-5	3.80	6.30

Order by **phone 1-800-669-3275** M-F 7am-6pm CST **fax 1-800-717-4372**

Color Garden

PURE NATURAL

FOOD COLORS

NEW Naturally Colored Sugar Crystals!

Non-GMO • Allergen Free • Vegan • Non-Staining
No Artificial Preservatives • 1 Year Shelf-Life
Easy Clean-Up • Fun For Children

Feel Good About Baking Again

With 100% Plant-Based Food Colors From Color Garden

Visit us online at www.colorgarden.net & @colorgardendyes

ITEM#	PRODUCT NAME	UPC	PRICE	SRP
Coloring Kits				
231572	Food Color Set of 3 - Includes 1 (0.08 oz.) color pack each of blue, pink and yellow	8-58792-00228-9	4.90	8.20
230311	Cupcake Color Set - Includes 0.10 oz. color packet each of Beet Red, Bright Blue, and Yellow	8-58792-00280-7	4.90	8.20
228933	Natural Easter Egg Coloring Kit - Includes 3 (0.04 oz.) color packets (blue, purple and yellow) and 1 bamboo mixing brush	8-58792-00234-0	7.25	12.05
Food Coloring + Natural Sprinkle Kits				
231573	Blue - Includes 1 (0.08 oz.) natural blue frosting coloring packet and 1 (1.25 oz.) bag of rainbow sprinkles	8-58792-00214-2	4.79	7.99
231576	Holiday Tree Sprinkle Set - Includes 1 (0.09 oz.) green color packet and 1 packet each of red and green tree sprinkles (1 oz.)	8-58792-00212-8	4.79	7.99
231574	Pink - Includes 1 (0.08 oz.) natural pink frosting coloring packet and 1 (1.25 oz.) bag of rainbow sprinkles	8-58792-00216-6	4.79	7.99
235709	Ultimate Starter Kit - **New!** Includes 1 (0.08 oz.) natural frosting color packet each of blue, green, orange, pink and yellow, 1 (1.25 oz.) bag of rainbow sprinkles and 5 (12") disposable piping bags	8-58792-00275-3	8.00	11.99
235710	Unicorn - **New!** Includes 2 (0.08 oz.) natural frosting color packets each of blue, green, pink and 1 (1.25 oz.) bag of rainbow sprinkles	8-58792-00284-5	8.00	11.99
231575	Yellow - Includes 1 (0.08 oz.) natural yellow frosting coloring packet and 1 (1.25 oz.) bag of rainbow sprinkles	8-58792-00218-0	4.79	7.99

Coombs Family Farms

Organic Maple Syrup

ITEM#	PRODUCT NAME	UPC	PRICE	SRP
232494	Grade A Amber Color Rich Taste 8.45 oz. leaf bottle	7-10282-34945-1	9.50	15.80
232492	Grade A Dark Color Robust Taste 16 oz. jug	7-10282-42916-0	11.19	15.49
235092	Maple Stream, Sprayable Maple Syrup Grade A Amber Rich Taste 7 oz.	7-10282-31907-2	7.05	11.75

Country Comfort

Herbal Savvy Salves

ITEM#	PRODUCT NAME	UPC	PRICE	SRP
5083	Comfrey-Aloe Vera 1 oz.	0-29992-00110-9	4.00	6.60
5084	Myrrh-Goldenseal 1 oz.	0-29992-00113-0	4.00	6.60
Baby Care				
5082	Baby Powder 3 oz.	0-29992-00100-0	4.80	8.00

Crave Stevia

Baking

ITEM#	PRODUCT NAME	UPC	PRICE	SRP
236542	Brown Bakers Blend, Organic Sugar Substitute 13.4 oz. **New!**	884063-100675	5.99	9.99
236541	Chocolate Chips, No Sugar Added 7 oz. **New!**	884063-100696	6.00	9.99
236553	Organic Erythritol 14.1 oz. **New!**	884063-300020	5.99	9.99
236543	White Bakers Blend, Organic Sugar Substitute 13.4 oz. **New!**	884063-100668	5.99	9.99

Liquid Drops

1 fl. oz. unless noted

ITEM#	PRODUCT NAME	UPC	PRICE	SRP
236556	Butter Rum **New!**	884063-100644	4.20	6.99
236559	Chocolate **New!**	884063-100057	4.20	6.99
236555	Cola **New!**	884063-100378	4.20	6.99
236546	Cranberry **New!**	884063-100095	4.20	6.99
236539	Hazelnut **New!**	884063-100170	4.20	6.99
236537	Irish Cream **New!**	884063-100521	4.20	6.99
236538	Lemonade **New!**	884063-100194	4.20	6.99
236557	Lime **New!**	884063-100569	4.20	6.99
236540	Maple Brown Sugar **New!**	884063-100545	4.20	6.99
236550	Mixed Berry **New!**	884063-100477	4.20	6.99
236535	Natural **New!**	884063-100231	4.20	6.99
236554	Natural 1.7 fl. oz. **New!**	884063-100248	5.80	9.69
236549	Peach **New!**	884063-100255	4.20	6.99

ITEM#	PRODUCT NAME	UPC	PRICE	SRP
236558	Pomegranate **New!**	884063-100293	4.20	6.99
236547	Strawberry **New!**	884063-100439	4.20	6.99
236548	Toffee **New!**	884063-100453	4.20	6.99
236536	Vanilla **New!**	884063-100415	4.20	6.99
Stevia Powder				
236545	Packets, 100 (0.05 oz) sachets **New!**	884063-100491	7.79	12.99
236544	Packets, 40 (0.05 oz) sachets **New!**	884063-100484	3.00	6.59
236551	Shaker Bottle 1.6 oz. **New!**	884063-100507	3.60	5.99
236552	Tablets 100 count **New!**	884063-100514	4.20	6.99

Crazy Rumors

HibisKiss 0.15 oz.

Tinted Lip Balms

231307	Breeze	8-58699-00137-8	2.99	4.99
231303	Coral	8-58699-00139-2	2.99	4.99
231306	Pearl	8-58699-00140-8	2.99	4.99
231304	Sunset	8-58699-00135-4	2.99	4.99
231302	Tropical	8-58699-00138-5	2.99	4.99

Lip Balms 0.15 oz.

Coffee Flavors

224998	Coffee Bean	8-58699-00101-9	2.10	3.50
224997	French Vanilla	8-58699-00102-6	2.10	3.50

Festive Flavors

227284	Candy Corn	8-58699-00160-6	2.10	3.50
226646	Gingerbread	8-58699-00187-3	2.10	3.50
225028	Peppermint Twist	8-58699-00125-5	2.10	3.50
234454	Pumpkin Spice	8-55485-00446-9	2.10	3.50

Fruit & Floral Flavors

234453	Blueberry Lemon	8-58699-00177-4	2.10	3.50
226643	Honeycomb	8-58699-00189-7	2.10	3.50
225024	Ruby Red Grapefruit	8-58699-00147-7	2.10	3.50

Ice Cream Flavors

225009	Orange Creamsicle	8-58699-00121-7	2.10	3.50
225007	Raspberry Sorbet	8-58699-00123-1	2.10	3.50

Sweet Treat Flavors

229734	Hot Cocoa	8-58699-00182-8	2.10	3.50
234455	Pina Colada	8-58699-00191-0	2.10	3.50

Tea Flavors

225001	Citrus Bergamot	8-58699-00108-8	2.10	3.50

Cucina Antica

Organic Ketchup

234688	Tomato Ketchup 24 oz.	6-77294-99400-3	2.99	4.89

Pasta & Cooking Sauces 25 oz.

234685	Garlic Marinara	6-77294-99114-9	6.15	9.55
234684	La Vodka	6-77294-99113-2	6.15	9.55
234686	Spicy Arrabbiata	6-77294-99115-6	6.15	9.55
234683	Tomato Basil	6-77294-99112-5	6.15	9.55
234687	Tuscany Pumpkin	6-77294-99120-0	6.15	9.55

Culinary Accessories

Clean Up

235533	Ceramic Mason Jar Sponge Holder **New!**	0-30734-11707-1	6.85	11.39

Cookie Cutters

235541	Southwest 5 count **New!**	0-30734-03695-2	7.75	12.89
235540	Woodland Animals 5 count **New!**	0-30734-03694-5	7.75	12.89

Food Preparation

235536	White Marble French Rolling Pin 3'' x 13'' **New!**	0-30734-11711-8	19.29	32.14
235537	3-Piece Vegetable Peeler Set **New!**	0-30734-11652-4	14.40	24.00

ITEM#	PRODUCT NAME	UPC	PRICE	SRP

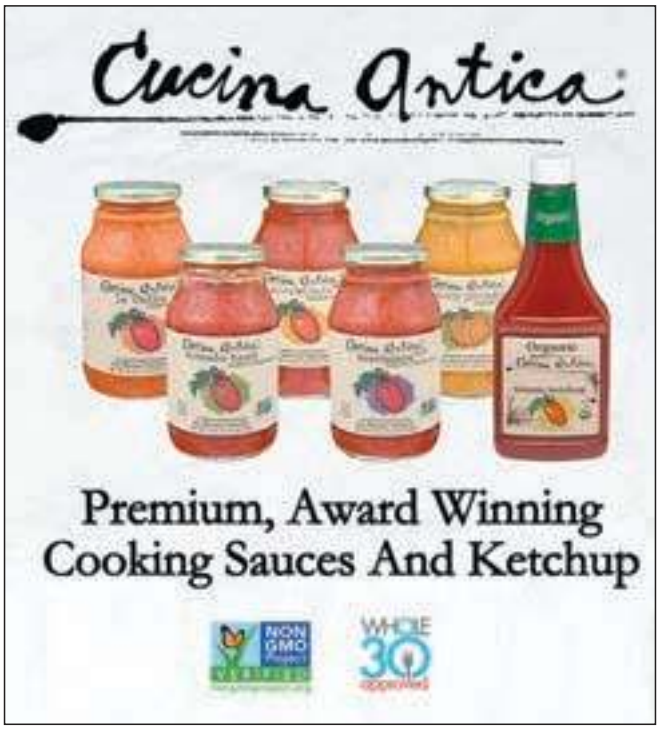

Kitchen Helpers

235531	Ceramic Mason Jar Spoon Rest **New!**	0-30734-11704-0	5.55	9.25

Mills & Shakers

235532	Ceramic Mason Jar Salt & Pepper Shaker Set, 2.75" x 5.75" **New!**	0-30734-11706-4	6.85	11.39

Weights & Measures

235534	4-Piece Cat Measuring Spoon Set (¼ teaspoon, ½ teaspoon, 1 teaspoon, 1 tablespoon) **New!**	0-30734-11717-0	13.50	22.50
235539	Toothbrush Holder, Lion & Giraffe **New!**	0-30734-48753-2	6.85	11.39

Cultures For Health

Starter Cultures

230669	Bulgarian Yogurt 2 packets	8-14598-02029-2	6.59	10.99
230676	Buttermilk 2 packets	8-14598-02017-9	6.59	10.99
230976	Chevre 4 packets	8-14598-02037-7	6.59	10.99
230974	Crème Fraiche 4 packets	8-14598-02046-9	6.59	10.99
230973	Cream Cheese 4 packets	8-14598-02047-6	6.59	10.99
230667	Gluten-Free Sourdough Bread 1 packet	8-14598-02004-9	6.59	10.99
230668	Greek Yogurt 2 packets	8-14598-02028-5	6.59	10.99
230673	Kefir 2 packets	8-14598-02035-3	6.59	10.99
230670	Kombucha 1 packet	8-14598-02032-2	8.99	10.99
230971	Mild Flavor Yogurt 4 packets	8-14598-02039-1	6.59	10.99
230671	San Francisco Sourdough Bread 1 packet	8-14598-02000-1	6.59	10.99
230972	Sour Cream 4 packets	8-14598-02034-6	6.59	10.99
230675	Tempeh 4 packets	8-14598-02036-0	6.59	10.99
230674	Traditional Flavor Yogurt 4 packets	8-14598-02040-7	6.59	10.99
230969	Vegan Yogurt 4 packets	8-14598-02038-4	6.59	10.99
230666	Water Kefir Grains 1 packet	8-14598-02002-5	11.99	19.99
230970	Whole Wheat Sourdough Bread 1 packet	8-14598-02003-2	6.59	10.99

Starter Kits & Supplies

230672	Mozzarella & Ricotta Cheese Making Kit - Contains 5 Vegetable Rennet Tablets, 1 yard Butter Muslin, Cheese Salt 8 oz., Citric Acid 4 oz., Instruction and Recipe Booklet, and Thermometer	8-14598-02010-0	14.99	24.99
236126	Vegan Cheese Kit - **New!** Contains Vegan Cheese Starter Culture, Cheese Salt, Irish Moss Powder, Nut Milk Bag, Sunflower Seeds, Tapioca Flour, Thermometer and Xantham Gum	8-14598-02310-5	17.99	29.99

Cylinder Works

Candles

2-Packs

ITEM#	PRODUCT NAME	UPC	PRICE	SRP
200121	Beeswax	7-57281-70012-8	4.55	7.55
209021	Herbal Beeswax	7-57281-70018-0	4.65	7.79
215253	Herbal Paraffin	7-57281-70002-9	3.75	6.15
215255	Lavender	7-57281-70006-7	3.75	6.15
215264	Paraffin (natural)	7-57281-70067-8	3.65	6.05

4-Packs

ITEM#	PRODUCT NAME	UPC	PRICE	SRP
200123	Beeswax	7-57281-70013-5	8.89	14.85
215265	Paraffin (natural)	7-57281-70068-5	7.09	11.85

12-Packs

ITEM#	PRODUCT NAME	UPC	PRICE	SRP
215268	Beeswax	7-57281-70021-0	25.19	41.99
215266	Paraffin (natural)	7-57281-70069-2	20.39	33.99

50-Packs

ITEM#	PRODUCT NAME	UPC	PRICE	SRP
200125	Beeswax	7-57281-70015-9	92.50	154.50
235093	Lavender	7-57281-70044-9	68.00	113.35
215267	Paraffin (natural)	7-57281-70070-8	72.00	120.00

Cylinder Accessories

ITEM#	PRODUCT NAME	UPC	PRICE	SRP
200126	Ear Oil 2 fl. oz.	7-57281-70100-2	7.59	12.29

Deep Steep

Body Butters

8 oz.

ITEM#	PRODUCT NAME	UPC	PRICE	SRP
220651	Grapefruit Bergamot	6-74749-03192-4	7.20	12.00
220649	Lavender Chamomile	6-74749-01192-6	7.20	12.00
220652	Rosemary Mint	6-74749-04192-3	7.20	12.00

Body Washes

17 fl. oz.

ITEM#	PRODUCT NAME	UPC	PRICE	SRP
233168	Coconut Lime	6-74749-10338-6	7.80	13.00
220661	Grapefruit Bergamot	6-74749-03182-5	7.80	13.00
220659	Lavender Chamomile	6-74749-01182-7	7.80	13.00
220662	Rosemary Mint	6-74749-04182-4	7.80	13.00

Classic Body Lotions

8 oz.

ITEM#	PRODUCT NAME	UPC	PRICE	SRP
220641	Grapefruit Bergamot	6-74749-03072-9	6.59	10.99
220639	Lavender Chamomile	6-74749-01072-1	6.59	10.99
220642	Rosemary Mint	6-74749-04072-8	6.59	10.99

Foaming Hand Washes

8 fl. oz.

ITEM#	PRODUCT NAME	UPC	PRICE	SRP
233151	Coconut Lime	6-74749-10064-4	4.20	7.00
220636	Grapefruit Bergamot	6-74749-10016-3	4.20	7.00
220634	Lavender Chamomile	6-74749-10017-0	4.20	7.00
220637	Rosemary Mint	6-74749-10015-6	4.20	7.00

16 fl. oz. refill

ITEM#	PRODUCT NAME	UPC	PRICE	SRP
223136	Grapefruit Bergamot	6-74749-10098-9	6.59	10.99
223134	Lavender Chamomile	6-74749-10100-9	6.59	10.99

Foot Care

ITEM#	PRODUCT NAME	UPC	PRICE	SRP
220859	Candy Mint Foot Cream 8 oz.	6-74749-10030-9	6.59	10.99

Hand Creams

2 fl. oz.

ITEM#	PRODUCT NAME	UPC	PRICE	SRP
226117	Grapefruit Bergamot	6-74749-04223-4	5.40	9.00
226115	Lavender Chamomile	6-74749-04225-8	5.40	9.00

ITEM#	PRODUCT NAME	UPC	PRICE	SRP
Hemp Body Lotion				
8 oz.				
235311	Grapefruit Bergamot	6-74749-10647-9	6.59	10.99
235310	Lavender Chamomile	6-74749-10648-6	6.59	10.99
235312	Rosemary Mint	6-74749-10649-3	6.59	10.99
235313	Vanilla Coconut	6-74749-10650-9	6.59	10.99
Sugar Scrubs				
8 oz.				
233174	Fig Apricot	6-74749-10587-8	6.59	10.99
223139	Grapefruit Bergamot	6-74749-10051-4	6.59	10.99
226015	Lavender Chamomile	6-74749-04204-3	6.59	10.99
233172	Rosemary Mint	6-74749-10115-3	6.59	10.99
Deodorant Stones of America				
Crystal Mists				
13157	Thai Crystal Mist 8 fl. oz. pump spray	0-91639-90659-7	3.95	6.99
Deodorant Roll-Ons				
206747	Thai Crystal 3 fl. oz.	0-91639-60278-9	2.95	4.99
Deodorant Sticks				
13156	Thai Deodorant Stick 4.25 oz.	0-91639-82052-7	4.15	7.99
Deodorant Stones				
206746	Thai Crystal Deodorant Oval Stone in Basket 3.5 oz.	0-91639-80060-4	3.45	5.75
13153	Thai Crystal Deodorant Stone with Velvet Bag 2 oz.	0-91639-80048-2	1.75	2.90
13150	Thai Crystal Deodorant Stone with Velvet Bag 5.5 oz.	0-91639-30876-6	5.75	9.99
Derma E				
Body Care				
Hand Creams 2 oz.				
233966	Protecting Rosehip & Almond	0-30985-07075-0	4.79	7.95
233965	Vitamin E Fragrance-Free	0-30985-07074-3	4.79	7.95
Shea Body Lotions 8 oz.				
233969	Hydrating Jasmine & Vanilla	0-30985-07078-1	5.99	9.99
233967	Protecting Rosehip & Almond	0-30985-07076-7	5.99	9.99
233968	Restoring Lemongrass & Thyme	0-30985-07077-4	5.99	9.99
Hair Care				
18 fl. oz.				
232097	Hydrate & Smooth Shampoo	0-30985-06300-4	5.99	9.99
0 fl. oz.				
228919	Scalp Relief Shampoo	0-30985-08730-7	7.10	11.80
228920	Scalp Relief Conditioner	0-30985-08740-6	7.10	11.80
Skin Care				
Essentials				
233468	Sun Protection Mineral Powder (SPF 30) 0.14 oz.	0-30985-01485-3	13.19	21.99
231949	SunKissAlba Radiant Glow Oil 2 fl. oz.	0-30985-01400-6	13.55	22.55
Facial Cleansers & Wipes				
223850	Hyaluronic Hydrating Cleanser 6 fl. oz.	0-30985-00461-8	9.35	15.55
228568	Hydrating Facial Wipes 25 count	0-30985-00460-1	4.79	7.99
236463	Ultra Hydrating Alkaline Cloud Cleanser 6 fl. oz. **New!**	0-30985-00457-1	8.40	13.99
236027	Universal Cleansing Balm 2 oz. **New!**	0-30985-01415-0	9.00	15.00
Facial Moisturizers				
230211	Anti-Wrinkle Vitamin A Eye Crème 0.5 oz.	0-30985-00487-8	9.59	15.99
235249	BB Cream Tinted Moisturizer, Light (SPF 30) 1.5 oz.	0-30985-01450-1	11.99	19.99
235250	BB Cream Tinted Moisturizer, Tan (SPF 30) 1.5 oz.	0-30985-01455-6	11.99	19.99
219127	Deep Wrinkle Peptide Eye Creme 0.5 oz.	0-30985-00775-6	17.97	29.95
228917	DMAE Firming Eye Lift 0.5 oz.	0-30985-04175-0	15.00	25.00
215371	Firming DMAE Moisturizer 2 oz.	0-30985-04100-2	13.55	22.55
218402	Firming DMAE Serum 2 fl. oz.	0-30985-04125-5	13.55	22.55
217416	Hyaluronic Acid Day Crème Rehydrating Formula	0-30985-00465-6	17.75	29.55
217414	Hyaluronic Acid Firming Serum 2 oz.	0-30985-00467-0	17.75	29.55
217415	Hyaluronic Acid Night Crème Intensive Rehydrating Formula 2 oz.	0-30985-00466-3	17.75	29.55
211030	Vitamin A Retinyl Palmitate Creme 4 oz.	0-30985-00480-9	9.00	15.00
211026	Vitamin E 12,000 I.U. Crème 4 oz.	0-30985-00445-8	9.00	15.00
Facial Scrubs & Toners				
221395	Firming DMAE Toner 6 fl. oz.	0-30985-02041-0	9.35	15.55
211755	Microdermabrasion Scrub 2 oz.	0-30985-00690-2	19.55	32.55
Purifying				
229660	Purifying Daily Detox Scrub 4 oz.	0-30985-01230-9	9.35	15.55
229659	Purifying Gel Cleanser 6 fl. oz.	0-30985-01200-2	9.35	15.55
229662	Purifying 2-in-1 Charcoal Mask 1.7 oz.	0-30985-01220-0	11.75	19.55
Special Treatments				
234731	Acne Blemish Control Treatment Serum 2 oz.	0-30985-03850-7	10.20	16.99
234732	Arnica Warming Muscle Rub 4 oz.	0-30985-08910-3	8.40	13.99
236030	Blue Light Shield Concentrated Serum 2 oz. **New!**	0-30985-01217-0	13.55	22.50
236029	Blue Light Shield Digital Protection Spray 1 oz. **New!**	0-30985-01215-6	10.19	16.95
236462	Eczema Relief Lotion 6 fl. oz. **New!**	0-30985-08712-3	8.40	13.99
236028	Hydrating Alkaline Glow Sleep Mask 2 oz. **New!**	0-30985-00455-7	11.39	18.99
211041	Psorzema Creme Natural Relief for Scaling, Flaking & Itching 4 oz.	0-30985-08700-0	12.00	20.00
233330	Purifying Facial Mask Display - Contains 18 (0.35 oz.) Purifying Masks	0-30985-01222-4	43.20	3.99/ea
235677	Ultra Hydrating Alkaline Booster Serum 1 fl. oz. **New!**	0-30985-00458-8	13.55	22.50
235678	Ultra Hydrating Alkaline Eye Gel 0.5 fl. oz. **New!**	0-30985-00456-4	11.39	18.95
233332	Vitamin C Facial Mask Display - Contains 18 (0.35 oz.) Vitamin C Masks	0-30985-00380-2	43.20	3.99/ea
Very Clear				
215366	Very Clear Acne Cleanser 6 fl. oz.	0-30985-03700-5	9.35	15.55
222292	Very Clear Acne Scrub 4 oz.	0-30985-03750-0	8.40	14.00
Vitamin C				
236026	Vitamin C Bright Eye Gel Pad 2 oz. **New!**	0-30985-00362-8	14.40	24.00
234729	Vitamin C Brightening Glow Micellar Wipes 30 count	0-30985-00390-1	4.55	7.50
231499	Vitamin C Concentrated Serum 2 fl. oz.	0-30985-00365-9	14.75	24.55
235679	Vitamin C Daily Brightening Gentle Exfoliating Cleanser 4 fl. oz. **New!**	0-30985-00357-4	8.39	13.95
235680	Vitamin C No Dark Circle Perfecting Eye Cream 0.5 fl. oz. **New!**	0-30985-00358-1	11.39	18.95
231500	Vitamin C Intense Night Cream 2 oz.	0-30985-00370-3	13.55	22.55
231497	Vitamin C Micellar Cleansing Water 6 fl. oz.	0-30985-00355-0	7.80	13.00
234730	Vitamin C Radiance Citrus Facial Peel 2 oz.	0-30985-00356-7	14.39	23.95
231498	Vitamin C Renewing Moisturizer 2 fl. oz.	0-30985-00360-4	13.55	22.55
Sun Care				
227644	Antioxidant Natural Sunscreen (SPF 30) Body Lotion 4 oz.	0-30985-00421-2	11.90	19.80
227643	Antioxidant Natural Sunscreen (SPF 30) Oil-Free Face Lotion 2 oz.	0-30985-00420-5	11.90	19.80
Tea Tree Products				
211040	Itch Relief Lotion with Chamomile, Tea Tree & Vitamin E 6 oz.	0-30985-09500-5	9.00	15.00
211039	Tea Tree & E Antiseptic Creme Soothing Skin Treatment 4 oz.	0-30985-09125-0	9.00	15.00

Desert Essence

Body Care

Bar Soaps 5 oz.

ITEM#	PRODUCT NAME	UPC	PRICE	SRP
235241	Activated Charcoal	7-18334-31214-9	3.00	5.00
226768	Creamy Coconut	7-18334-31209-5	3.00	5.00
228473	Exfoliating Italian Lemon	7-18334-31212-5	3.00	5.00
228474	Island Mango	7-18334-31213-2	3.00	5.00
228475	Lavender	7-18334-31211-8	3.00	5.00
226767	Lemongrass	7-18334-31208-8	3.00	5.00
226766	Peppermint	7-18334-31207-1	3.00	5.00

Body Oil After Shower Finishing Sprays 8.28 fl. oz.

ITEM#	PRODUCT NAME	UPC	PRICE	SRP
234432	Jojoba & Sunflower	7-18334-33137-9	10.19	16.99
234431	Jojoba & Sweet Almond	7-18334-33136-2	10.19	16.99
234430	Jojoba, Coconut & Chamomile	7-18334-33135-5	10.19	16.99

Deodorant Sticks 2.5 fl. oz.

ITEM#	PRODUCT NAME	UPC	PRICE	SRP
226018	Lemon Tea Tree	7-18334-33233-8	3.75	6.25
226016	Spring Fresh	7-18334-33231-4	3.75	6.25
217812	Tea Tree with Lavender	7-18334-22067-3	3.75	6.25
226017	Tropical Breeze	7-18334-33232-1	3.75	6.25

Foaming Body Scrubs 6.7 fl. oz.

ITEM#	PRODUCT NAME	UPC	PRICE	SRP
234433	Detoxifying Sea Salt with Jojoba & Sweet Almond	7-18334-33800-2	5.99	9.99
234434	Hydrating Coconut & Chamomile	7-18334-33801-9	5.99	9.99
234435	Nourishing Pink Himalayan Salt & Sugar	7-18334-33802-6	5.99	9.99

Liquid Soaps

ITEM#	PRODUCT NAME	UPC	PRICE	SRP
217843	Original Refill 32 fl. oz.	7-18334-22112-0	11.59	18.00

Dental Care

Coconut Oil

ITEM#	PRODUCT NAME	UPC	PRICE	SRP
231951	Mouthwash 16 fl. oz.	7-18334-33436-3	5.10	8.50
231952	Oil Pulling Rinse 8 fl. oz.	7-18334-33437-0	6.00	10.00
231950	Toothpaste 6.25 oz.	7-18334-33408-0	4.20	7.00

Flosses & Tapes

ITEM#	PRODUCT NAME	UPC	PRICE	SRP
230680	Neem Cinnamint Dental Floss 50 yards	7-18334-33417-2	2.40	4.00
217830	Tea Tree Oil Dental Floss 50 yards	7-18334-22024-6	2.40	4.00
217831	Tea Tree Oil Dental Tape 30 yards	7-18334-22062-8	2.40	4.00

Mouthwashes

ITEM#	PRODUCT NAME	UPC	PRICE	SRP
229735	Neem Cinnamint Mouthwash 16 fl. oz.	7-18334-33435-6	5.10	8.50
217833	Tea Tree Oil Mouthwash 8 fl. oz.	7-18334-22063-5	3.90	6.50
217834	Tea Tree Oil Mouthwash Refill 16 fl. oz.	7-18334-22113-7	5.10	8.50
227094	Tea Tree Oil Ultra Care, Mega Mint 16 fl. oz.	7-18334-33433-2	5.10	8.50
227093	Tea Tree Oil Whitening Plus, Cool Mint 16 fl. oz.	7-18334-33432-5	5.10	8.50

Prebiotic Plant-Based

ITEM#	PRODUCT NAME	UPC	PRICE	SRP
235570	Brushing Rinse, Gingermint 15.8 fl. oz. **New!**	7-18334-33438-7	5.99	9.99
235571	Brushing Rinse, Mint 15.8 fl. oz. **New!**	7-18334-33439-4	5.99	9.99
235568	Toothpaste, Gingermint 6.25 oz. **New!**	7-18334-33445-5	4.19	6.99
235569	Toothpaste, Mint 6.25 oz. **New!**	7-18334-33446-2	4.19	6.99

Toothpastes 6.25 oz.

ITEM#	PRODUCT NAME	UPC	PRICE	SRP
233866	Activated Coconut Charcoal, Carrageenan Free	7-18334-33444-8	4.20	6.99
217829	Fennel Tea Tree	7-18334-22081-9	4.20	6.99
217827	Mint Tea Tree	7-18334-22055-0	4.20	6.99
229736	Neem Cinnamint	7-18334-33410-3	4.20	6.99
217826	Neem Tea Tree	7-18334-22053-6	4.20	6.99
233864	Tea Tree Oil & Aloe, Carrageenan Free	7-18334-33442-4	4.20	6.99
233865	Tea Tree Oil & Arnica, Carrageenan Free	7-18334-33443-1	4.20	6.99
233863	Tea Tree Oil & Pink Himalayan Salt, Carrageenan Free	7-18334-33441-7	4.20	6.99
227092	Ultra Care Tea Tree, Mega Mint	7-18334-33414-1	4.20	6.99
227088	Whitening Plus Tea Tree, Cool Mint	7-18334-33413-4	4.20	6.99

Toothpicks

ITEM#	PRODUCT NAME	UPC	PRICE	SRP
230681	Neem Cinnamint 55 count	7-18334-33422-6	2.10	3.50
230682	Neem Tea Tree Oil 55 count	7-18334-33424-0	2.10	3.50

Travel

ITEM#	PRODUCT NAME	UPC	PRICE	SRP
236357	Tea Tree Oil & Neem Toothpaste, Wintergreen 1 oz. **New!**	7-18334-33404-2	1.69	2.75
236358	Tea Tree Oil Whitening Plus Toothpaste, Cool Mint 1 oz. **New!**	7-18334-33405-9	1.69	2.75

Facial Care

ITEM#	PRODUCT NAME	UPC	PRICE	SRP
236607	Cannabis Sativa & Jojoba Oil 2 fl. oz.	7-18334-32119-6	8.39	13.99
236606	Cannabis Sativa & Jojoba Oil 4 fl. oz.	7-18334-32118-9	10.19	16.19
236609	Cannabis Sativa & White Ginger Cleansing Pads 50 count	7-18334-33262-8	4.79	7.99
236610	Cucumber & Aloe Cleansing Pads 50 count **New!**	7-18334-33263-5	4.79	7.99
235238	Cucumber & Aloe Facial Lotion 3.4 oz.	7-18334-33283-3	5.99	9.99
235237	Cucumber & Aloe Micellar Cleansing Facial Water 8 fl. oz.	7-18334-33281-9	5.99	9.99
235240	Cucumber & Aloe Toner 8 fl. oz.	7-18334-33282-6	5.99	9.99
235239	Cucumber Charcoal Facial Mask 3.4 fl. oz.	7-18334-33280-2	5.99	9.99
217801	Daily Essential Moisturizer 4 fl. oz.	7-18334-22093-2	5.00	8.30
223546	Gentle Nourishing Organic Cleanser 6.7 fl. oz.	7-18334-32228-5	8.40	14.00
217802	Gentle Stimulating Facial Scrub 4 fl. oz.	7-18334-22094-9	5.00	8.30
217815	Natural Cleansing Pads with Tea Tree 50 count	7-18334-22040-6	4.80	8.00
236608	Pineapple Enzyme Cleansing Pads 50 count **New!**	7-18334-33261-1	4.79	7.99
219930	Tea Tree Blemish Touch Stick 0.31 fl. oz.	7-18334-22069-7	6.00	10.00
219761	Thoroughly Clean Face Wash Refill 32 fl. oz.	7-18334-22111-3	11.59	18.00
217814	Thoroughly Clean Face Wash 8.5 fl. oz.	7-18334-22016-1	6.00	10.00
217855	Thoroughly Clean Face Wash, Sea Kelp 8.5 fl. oz.	7-18334-30093-1	6.00	10.00

Hair Care

Shampoos & Conditioners

ITEM#	PRODUCT NAME	UPC	PRICE	SRP
232389	Anti-Breakage Shampoo 10 fl. oz.	7-18334-33350-2	6.59	10.99
232387	Anti-Breakage Conditioner 10 fl. oz.	7-18334-33352-6	6.59	10.99
229182	Island Mango Shampoo 8 fl. oz.	7-18334-33715-9	5.40	8.99
229180	Island Mango Conditioner 8 fl. oz.	7-18334-33716-6	5.40	8.99
229183	Italian Lemon Shampoo 8 fl. oz.	7-18334-33713-5	5.40	8.99
229181	Italian Lemon Conditioner 8 fl. oz.	7-18334-33714-2	5.40	8.99
232392	Smoothing Shampoo 10 fl. oz.	7-18334-33325-0	6.59	10.99
232390	Smoothing Conditioner 10 fl. oz.	7-18334-33327-4	6.59	10.99
217822	Tea Tree Daily Replenishing Shampoo 12 fl. oz.	7-18334-30046-7	5.40	8.99
217823	Tea Tree Daily Replenishing Conditioner 12 fl. oz.	7-18334-30047-4	5.40	8.99

Styling Products

ITEM#	PRODUCT NAME	UPC	PRICE	SRP
225756	Coconut Hair Defrizzer & Heat Protector 8.5 fl. oz.	7-18334-33786-9	6.00	10.00
225757	Coconut Soft Curls Hair Cream 6.4 fl. oz.	7-18334-33787-6	6.00	10.00

Health Care

ITEM#	PRODUCT NAME	UPC	PRICE	SRP
217807	Tea Tree Relief Spray 4 fl. oz.	7-18334-22114-4	3.90	6.50
217809	Tea Tree Skin Ointment 1 oz.	0-00680-00003-1	4.80	8.00

Lip Care

ITEM#	PRODUCT NAME	UPC	PRICE	SRP
231748	Exotic Coconut Lip Rescue 0.15 oz. tube	7-18334-32252-0	1.80	2.99
217803	Jojoba Lip Balm 0.15 oz. tube	7-18334-22042-0	1.70	2.80
217798	Shea Butter Lip Rescue 0.15 oz. tube	7-18334-25022-9	1.70	2.80
217813	Tea Tree Oil Lip Balm 0.15 oz. tube	7-18334-22041-3	1.70	2.80

Organics

Body Washes 8 fl. oz.

ITEM#	PRODUCT NAME	UPC	PRICE	SRP
221600	Almond	7-18334-33733-3	5.40	9.00
221601	Bulgarian Lavender	7-18334-33734-0	5.40	9.00
221603	Coconut	7-18334-33736-4	5.40	9.00
220904	Green Apple & Ginger	7-18334-33730-2	5.40	9.00
221604	Unscented	7-18334-33737-1	5.40	9.00
221602	Vanilla Chai	7-18334-33735-7	5.40	9.00

Hair Care 8 fl. oz.

ITEM#	PRODUCT NAME	UPC	PRICE	SRP
222759	Coconut Shampoo	7-18334-33784-5	5.40	9.00
222760	Coconut Conditioner	7-18334-33785-2	5.40	9.00
218719	Green Apple & Ginger Thickening Shampoo	7-18334-33700-5	5.40	9.00

ITEM#	PRODUCT NAME	UPC	PRICE	SRP
218720	Green Apple & Ginger Thickening Conditioner	7-18334-33702-9	5.40	9.00
218721	Italian Red Grape Shampoo	7-18334-33703-6	5.40	9.00
218722	Italian Red Grape Conditioner	7-18334-33704-3	5.40	9.00
219764	Lemon Tea Tree Shampoo for Oily Hair	7-18334-33709-8	5.40	9.00
219765	Lemon Tea Tree Conditioner for Oily Hair	7-18334-33710-4	5.40	9.00
219762	Red Raspberry Shampoo for Shine Enhancing	7-18334-33707-4	5.40	9.00
219763	Red Raspberry Conditioner for Shine Enhancing	7-18334-33708-1	5.40	9.00
221597	Unscented Shampoo	7-18334-33711-1	5.40	9.00
221598	Unscented Conditioner	7-18334-33712-8	5.40	9.00
Hand & Body Lotions 8 fl. oz.				
218723	Almond	7-18334-33741-8	5.40	9.00
218752	Bulgarian Lavender	7-18334-33744-9	5.40	9.00
218751	Coconut	7-18334-33743-2	5.40	9.00
228550	Island Mango	7-18334-33776-0	5.40	9.00
228520	Italian Lemon	7-18334-33775-3	5.40	9.00
224324	Tropical Coconut	7-18334-33773-9	5.40	9.00
221599	Unscented	7-18334-33753-1	5.40	9.00
218753	Vanilla Chai	7-18334-33745-6	5.40	9.00
Repair Creams				
219767	Pistachio Foot Repair Cream 3.5 oz.	7-18334-33770-8	5.40	9.00
219766	Pumpkin Hand Repair Cream 4 oz.	7-18334-33771-5	5.40	9.00
Probiotic Hand Sanitizers				
6 (1.7 fl. oz.) bottles				
235236	Lavender & Tea Tree	7-18334-33858-3	16.19	26.95
235235	Lemongrass	7-18334-33856-9	16.19	26.95
235234	Tea Tree	7-18334-33854-5	16.19	26.95
8 oz.				
235233	Lavender & Tea Tree	7-18334-33852-1	5.99	9.99
235232	Lemongrass	7-18334-33851-4	5.99	9.99
235231	Tea Tree	7-18334-33850-7	5.99	9.99

Desert Shadow

Organic Hair Color

3.5 oz.

235780	Caramel Shadow, Light Auburn **New!**	9350151000055	11.35	18.99
235782	Chestnut Shadow, Medium Warm Brown **New!**	9350151000062	11.35	18.99
235784	Chocolate Shadow, Dark Natural Brown **New!**	9350151000093	11.35	18.99
235777	Copper Shadow, Light Copper Red **New!**	9350151000024	11.35	18.99
235785	Deep Chestnut Shadow, Dark Warm Brown **New!**	9350151000079	11.35	18.99
235779	Deep Red Shadow, Deep Copper Red **New!**	9350151000048	11.35	18.99
235781	Honey Shadow, Light Golden Brown **New!**	9350151000819	11.35	18.99
235786	Indigo Shadow, Blue BLack **New!**	9350151000109	11.35	18.99
235778	Red Shadow, Medium Copper Red **New!**	9350151000031	11.35	18.99
235776	Strawberry Shadow, Strawberry Blonde **New!**	9350151000017	11.35	18.99
235775	Sun Shadow, Warm Golden Blonde **New!**	9350151000000	11.35	18.99
235783	Walnut Shadow, Medium Natural Brown **New!**	9350151000086	11.35	18.99

Organic Hair Treatments

2.8 oz. unless noted

235788	Amla Shadow Curl Rescue **New!**	9350151000123	8.99	14.99
235790	Aurora Miracle Hair Mask for Hair & Scalp Health **New!**	9350151000802	10.39	16.99
235789	Eden Miracle Hair Mask for Long Strong Growth **New!**	9350151000543	10.39	16.99
235787	Shine Shadow Hair Conditioning Mask **New!**	9350151000116	8.99	14.99
235791	Hair Silk Oil Treatment for Dry Hair 1 oz. **New!**	9350151000130	14.80	25.99

ITEM#	PRODUCT NAME	UPC	PRICE	SRP
Shampoo & Conditioners				
Palm-Oil Free				
235793	Habitat Conditioner, All Hair Types 12.5 fl. oz. **New!**	9350151000154	12.99	21.99
235792	Habitat Shampoo, All Hair Types 12.5 fl. oz. **New!**	9350151000147	12.99	21.99

DOMA Coffee Roasting Company

Fair Trade Coffee

Organic Whole Bean 12 oz.

234600	Colombia (Caramel, Guava, Mandarin)	8-56582-00203-7	9.80	14.99
234601	DEEP Winter Guatemala Can (Raisin, Papaya, Chocolate)	8-56582-00259-4	13.09	19.99
234602	Ethiopia (Melon, Berry, Brown Sugar)	8-56582-00207-5	11.00	16.49
234603	Jackie Oh Decaf (Lemon, Dried Fruit, Chocolate)	8-56582-00209-9	9.15	13.99
234604	La Bicicletta Blend (Fruit, Chocolate, Earth)	8-56582-00235-8	10.69	16.49
234605	Ruby's Espresso (Fruit, Chocolate, Brown Sugar)	8-56582-00214-3	10.15	15.49
234606	Sumatra (Grape, Plum, Malt)	8-56582-00215-0	9.49	14.49
234598	The Chronic Blend (Walnut, Chocolate, Spice)	8-56582-00202-0	9.15	13.99
234599	The Chronic Super Dank Blend (Dried Fruit, Dark Chocolate, Clove)	8-56582-00222-8	9.15	13.99
234607	Virgil's Blend (Cedar, Dark Chocolate, Caramel)	8-56582-00217-4	8.89	13.99
234608	Winter Wonderland - Seasonal (Shortbread, Pear, Pecan)	8-56582-00227-3	10.80	16.49
Whole Bean 12 oz.				
234596	Brazil (Candied Lemon, Cashew, Molasses)	8-56582-00232-7	9.35	14.49
234597	Carmela's Blend (Brown Sugar, Dark Chocolate, Caramel)	8-56582-00201-3	9.20	13.99

Dr. Brite

Natural Oral Care

Mouthwash

232139	Berrylicious, Cleansing 3.4 fl. oz.	8-53951-00624-5	3.60	6.00
232138	Berrylicious, Cleansing 8 fl. oz.	8-53951-00615-3	5.40	9.00
233882	Coco Chai with Coconut Oil 16 fl. oz.	8-53951-00664-1	8.69	12.99
233881	Mint, Whitening with Activated Charcoal 16 fl. oz.	8-53951-00650-4	8.69	12.99
232134	Mint, Whitening with Activated Charcoal 8 fl. oz.	8-53951-00608-5	5.40	9.00
Oral Spray				
232140	Mint, Brite & Fresh 2 fl. oz.	8-53951-00637-5	5.40	9.00
Teeth Whitening Pens				
233883	Get Brite Brilliant Teeth Whitening Pen, Mint 0.07 fl. oz.	8-53951-00610-8	12.00	19.99
233884	Stay Brite Natural Teeth Whitening Pen, Mint 0.07 fl. oz.	8-53951-00632-0	12.00	19.99
Toothpaste, Fluoride Free				
232137	Berrylicious, Vitamin C 2 oz.	8-53951-00622-1	3.60	6.00
232136	Berrylicious, Vitamin C 5 oz.	8-53951-00614-6	5.40	9.00
233879	Coco Chai, Sensitivity Relief 5 oz.	8-53951-00604-7	4.80	7.99
233880	Mint Chip, Antioxidant Whitening 5 oz.	8-53951-00609-2	4.80	7.99
232133	Mint, Whitening with Activated Charcoal 2 oz.	8-53951-00621-4	3.60	6.00
232132	Mint, Whitening with Activated Charcoal 5 oz.	8-53951-00607-8	5.40	9.00
Pet				
232143	Teeth & Gum Cleaning Pen, Sweet Parsley 0.10 oz.	8-53951-00612-2	10.00	16.70

Dr. Bronner's Magic Soaps

18-in-1 Hemp Pure Castile Soaps

Bar Soaps 5 oz.

ITEM#	PRODUCT NAME	UPC	PRICE	SRP
216567	Almond	0-18787-78105-0	2.89	4.79
216568	Baby, Unscented	0-18787-78205-7	2.89	4.79
216571	Citrus Orange	0-18787-78705-2	2.89	4.79
216569	Eucalyptus	0-18787-78305-4	2.89	4.79
216570	Lavender	0-18787-78405-1	2.89	4.79
216572	Peppermint	0-18787-78505-8	2.89	4.79
216573	Rose	0-18787-78805-9	2.89	4.79
216574	Tea Tree	0-18787-78605-5	2.89	4.79

2 fl. oz. travel size

217943	Almond	0-18787-77102-0	1.95	3.20
217944	Baby, Unscented	0-18787-77202-7	1.95	3.20
221476	Citrus Orange	0-18787-77702-2	1.95	3.20
217945	Eucalyptus	0-18787-77302-4	1.95	3.20
217946	Lavender	0-18787-77402-1	1.95	3.20
217947	Peppermint	0-18787-77502-8	1.95	3.20
221480	Rose	0-18787-77802-9	1.95	3.20
217948	Tea Tree	0-18787-77602-5	1.95	3.20

4 fl. oz.

5016	Almond	0-18787-76104-5	2.79	4.59
4977	Baby, Unscented	0-18787-76204-2	2.79	4.59
5023	Eucalyptus	0-18787-76304-9	2.79	4.59
4983	Lavender	0-18787-76404-6	2.79	4.59
5025	Peppermint	0-18787-76504-3	2.79	4.59
209292	Tea Tree	0-18787-76904-1	2.79	4.59

8 fl. oz.

216575	Almond	0-18787-77108-2	4.15	6.99
216577	Baby, Unscented	0-18787-77208-9	4.15	6.99
221477	Citrus Orange	0-18787-77708-4	4.15	6.99
216578	Eucalyptus	0-18787-77308-6	4.15	6.99
216580	Lavender	0-18787-77408-3	4.15	6.99
216582	Peppermint	0-18787-77508-0	4.15	6.99
221481	Rose	0-18787-77808-1	4.15	6.99
216584	Tea Tree	0-18787-77608-7	4.15	6.99

16 fl. oz.

5018	Almond	0-18787-76116-8	6.80	11.29
4979	Baby, Unscented	0-18787-76216-5	6.80	11.29
221478	Citrus Orange	0-18787-77716-9	6.80	11.29
4998	Eucalyptus	0-18787-76316-2	6.80	11.29
4985	Lavender	0-18787-76416-9	6.80	11.29
5027	Peppermint	0-18787-76516-6	6.80	11.29
221525	Rose	0-18787-77816-6	6.80	11.29
209294	Tea Tree	0-18787-76916-4	6.80	11.29

32 fl. oz.

216576	Almond	0-18787-77132-7	11.95	18.55
216586	Baby, Unscented	0-18787-77232-4	11.95	18.55
221479	Citrus Orange	0-18787-77732-9	11.95	18.55
216579	Eucalyptus	0-18787-77332-1	11.95	18.55
216581	Lavender	0-18787-77432-8	11.95	18.55
216583	Peppermint	0-18787-77532-5	11.95	18.55
221526	Rose	0-18787-77832-6	11.95	18.55
216585	Tea Tree	0-18787-77632-2	11.95	18.55

1 gallon

5021	Almond	0-18787-76165-6	42.39	65.95
4981	Baby, Unscented	0-18787-76265-3	42.39	65.95
221475	Citrus Orange	0-18787-77765-7	42.39	65.95
4999	Eucalyptus	0-18787-76365-0	42.39	65.95
4987	Lavender	0-18787-76465-7	42.39	65.95
5030	Peppermint	0-18787-76565-4	42.39	65.95
221527	Rose	0-18787-77865-4	42.39	65.90
209296	Tea Tree	0-18787-76965-2	42.39	65.90

Biodegradable Cleaners

222906	Sal Suds 16 fl. oz.	0-18787-76631-6	6.69	10.00
5020	Sal Suds 32 fl. oz.	0-18787-76632-3	10.75	16.69
222907	Sal Suds 1 gallon	0-18787-76665-1	33.59	52.25

All-One Toothpastes

5 oz. unless noted

229399	Anise	0-18787-50076-7	3.90	6.49
229400	Cinnamon	0-18787-50072-9	3.90	6.49
229401	Peppermint	0-18787-50071-2	3.90	6.49
232845	Peppermint Travel Size 0.5 oz.	0-18787-50090-3	1.55	2.59

Certified Organic Body Care

Body Soaps 24 fl. oz.

221483	Lavender	0-18787-96001-1	12.50	20.85
221484	Lemongrass Lime	0-18787-96005-9	12.50	20.85
221482	Naked Unscented	0-18787-96004-2	12.50	20.85
221485	Spearmint Peppermint	0-18787-96002-8	12.50	20.85
221486	Tea Tree	0-18787-96003-5	12.50	20.85

Hand Soaps 12 fl. oz.

221490	Lavender	0-18787-95001-2	6.59	10.99
221494	Lemongrass Lime	0-18787-95005-0	6.59	10.99
221493	Naked Unscented	0-18787-95004-3	6.59	10.99
221491	Spearmint Peppermint	0-18787-95002-9	6.59	10.99
221492	Tea Tree	0-18787-95003-6	6.59	10.99

Hand Sanitizing Spray 2 fl. oz.

223906	Organic Lavender	0-18787-11111-6	3.00	5.00
234856	Peppermint	0-18787-50611-0	3.00	5.00

Lip Balms 0.15 oz.

217955	Lemon Lime	0-18787-92003-9	2.09	3.49
217956	Naked Unscented	0-18787-92004-6	2.09	3.49
217953	Orange Ginger	0-18787-92001-5	2.09	3.49
217954	Peppermint	0-18787-92002-2	2.09	3.49
222905	Lip Balm Counter Display - Contains 12 (0.15 oz.) tubes each of Lemon Lime, Naked, Orange Ginger and Peppermint, and cardboard display	0-18787-11010-2	100.49	3.49/ea

Lotions 8 fl. oz.

217960	Lavender Coconut	0-18787-93004-5	6.00	9.99
217957	Orange Lavender	0-18787-93001-4	6.00	9.99
217959	Patchouli Lime	0-18787-93003-8	6.00	9.99
217958	Peppermint	0-18787-93002-1	6.00	9.99

Magic Balms 2 oz.

231495	Arnica-Menthol	0-18787-50092-7	7.20	12.00
231494	Baby Unscented	0-18787-50091-0	5.99	9.99

Shave Soaps 7 fl. oz.

221496	Lavender	0-18787-94001-3	5.99	9.99
221500	Lemongrass Lime	0-18787-94005-1	5.99	9.99
221497	Peppermint	0-18787-94002-0	5.99	9.99
221498	Tea Tree	0-18787-94003-7	5.99	9.99
221499	Unscented	0-18787-94004-4	5.99	9.99

Gift Sets & Sample Packs

232393	Baby Unscented Gift Set - Contains Pure Castile Bar Soap 5 oz. , Pure Castile Liquid Soap 8 oz., 4-in-1 Organic Sugar Soap 24 oz. and Organic Magic Balm 2 oz.	0-18787-50089-7	19.29	29.99

Certified Organic Hair Care

Conditioning Rinses

221487	Citrus 8 fl. oz.	0-18787-97001-0	6.00	9.99

Styling Cremes 6 fl. oz.

221488	Lavender & Coconut	0-18787-98001-9	4.80	7.99
221489	Peppermint	0-18787-98002-6	4.80	7.99

ITEM#	PRODUCT NAME	UPC	PRICE	SRP
Certified Fair Trade & Organic Fresh Pressed Virgin Coconut Oil				
224461	Whole Kernel Coconut Oil 12 (14 fl. oz.) jars	0-18787-50501-4	102.89	12.99/ea
228671	Whole Kernel Coconut Oil 30 fl. oz.	0-18787-50503-8	15.29	25.49
Dr. Goodpet				
Homeopathic Remedies				
1 fl. oz. (with dropper)				
208161	Arthritis Relief	0-31697-10112-1	9.00	15.00
208157	Calm Stress	0-31697-10108-4	9.00	15.00
208158	Ear Relief	0-31697-10107-7	9.00	15.00
208160	Eye-C	0-31697-10105-3	7.80	13.00
208154	Flea Relief	0-31697-10111-4	9.00	15.00
208155	Scratch Free	0-31697-10110-7	9.00	15.00
Specialty Products				
221792	Outside Flea Relief 1.5 lb.	0-31697-10131-2	7.80	13.00
208173	Pure Shampoo 8 fl. oz.	0-31697-10117-6	4.20	7.00
Supplements				
218822	Bena Fish Oil 45 softgels	0-31697-10145-9	5.40	9.00
208169	Canine Enzyme Formula 7 oz. powder	0-31697-10113-8	15.00	25.00
208170	Feline Enzyme Formula 4 oz. powder	0-31697-10114-5	10.20	17.00
225460	Probiotics For Dogs & Cats 4 oz.	0-31697-10126-8	13.80	23.00
208167	Treatamin (Multi-Vitamin and Mineral) 180 tablets	0-31697-10104-6	9.00	15.00
Dr. Tung's				
Oral Care				
233897	Activated Charcoal Floss 30 yards	0-19373-75591-2	3.59	5.95
218559	Adult Snap-On Toothbrush Protectors, Assorted Flavors (Fresh Mint or Lemon Fresh) 2 count with 2 refills	0-19373-95115-4	3.55	5.90
201180	Comfort-Grip Tongue Cleaner, Stainless Steel with Assorted Grip Colors	0-19373-91121-9	5.05	8.40
230638	Oil Pulling Concentrate 1.7 fl. oz.	0-19373-84000-7	11.40	19.00
217872	Smart Floss 30 yards	0-19373-71121-5	2.99	4.95
Dynamic Health				
Condiments				
234056	Organic Coconut Aminos, Glass 8 fl. oz.	7-90223-90254-9	4.40	7.39
Juice Concentrates				
234052	Black Cherry, Plastic 16 fl. oz.	7-90223-10016-7	7.40	15.69
234060	Black Elderberry & Honey Tonic, Glass 8 fl. oz.	7-90223-10032-7	7.35	12.29
234054	Blueberry, Plastic 16 fl. oz.	7-90223-10066-2	17.35	31.29
234058	Cranberry, Glass 16 fl. oz.	7-90223-10015-0	16.15	27.09
234069	Organic Pomegranate, Glass 8 fl. oz.	7-90223-10033-4	6.15	10.39
234073	Organic Sambucus Black Elderberry, Glass 16 fl. oz.	7-90223-87516-4	18.00	29.99
234080	Organic Tart Cherry Ultra 5x, Glass 16 fl. oz.	7-90223-72495-0	15.60	25.99
234074	Organic Tart Cherry, Glass 16 fl. oz.	7-90223-10125-6	11.05	19.59
234075	Organic Tart Cherry, Plastic 16 fl. oz.	7-90223-67438-5	11.05	19.59
234076	Organic Tart Cherry, Plastic 32 fl. oz.	7-90223-10184-3	22.09	33.99
234070	Pomegranate, Plastic 16 fl. oz.	7-90223-10023-5	12.15	20.49
Juices & Blends				
234049	Organic Beetroot Juice, Plastic 16 fl. oz.	7-90223-91178-7	6.89	10.99
234061	Organic Ginger Juice, Glass 16 fl. oz.	7-90223-22591-4	8.40	13.99
234062	Organic Goji Gold Juice, Plastic 32 fl. oz.	7-90223-10070-9	24.95	38.89
234065	Organic Mangosteen Gold Juice, Plastic 32 fl. oz.	7-90223-10072-3	24.95	38.89
234066	Organic Moringa Juice, Plastic 33.8 fl. oz.	7-90223-10192-8	16.45	25.59
234068	Organic Papaya Puree Juice, Glass 16 fl. oz.	7-90223-10018-1	5.40	9.00
234067	Organic Tahitian Noni Juice, Plastic 32 fl. oz.	7-90223-10049-5	14.79	23.00
234079	Turmeric Gold Juice, Plastic 32 fl. oz.	7-90223-10227-7	14.49	22.55

ITEM#	PRODUCT NAME	UPC	PRICE	SRP
Organic Aloe Vera Juice				
234195	Lemon Lime, Plastic 32 fl. oz.	7-90223-10083-9	6.09	9.45
234196	Orange/Mango, Plastic 32 fl. oz.	7-90223-10077-8	6.00	9.35
234198	Unflavored with Micropulp, Plastic 32 fl. oz.	7-90223-10127-0	6.70	10.45
234197	Unflavored, Plastic 32 fl. oz.	7-90223-10075-4	6.09	9.45
Supplements				
234081	Liquid Citrus Vitamin C 1000 mg., Plastic 16 fl. oz.	7-90223-10039-6	7.55	15.39
Tonics				
234055	Blueberry Turmeric & Ginger, Plastic 16 fl. oz.	7-90223-10222-2	13.40	23.79
234059	Cranberry Turmeric Ginger, Plastic 16 fl. oz.	7-90223-10224-6	13.40	23.79
234199	Organic Apple Cider Vinegar Detox, Glass 16 fl. oz.	7-90223-65664-0	6.00	9.99
234071	Pomegranate Turmeric & Ginger, Plastic 16 fl. oz.	7-90223-10226-0	13.25	23.49
234077	Tart Cherry Turmeric & Ginger, Glass 16 fl. oz.	7-90223-10213-0	13.40	23.79
234078	Tart Cherry Turmeric & Ginger, Plastic 16 fl. oz.	7-90223-10214-7	13.40	23.79
Vinegars				
234200	Organic Apple Cider Vinegar with the Mother & Honey, Glass 16 fl. oz.	7-90223-10228-4	3.85	6.99
234057	Organic Coconut Vinegar with the Mother, Glass 16 fl. oz.	7-90223-92695-8	5.15	8.49
234201	Organic Raw Apple Cider Vinegar with the Mother, Glass 16 fl. oz.	7-90223-10034-1	2.95	4.99
234202	Organic Raw Apple Cider Vinegar with the Mother, Glass 32 fl. oz.	7-90223-10190-4	6.09	9.45
E-Cloth				
Auto Care				
226256	e-auto Car Cleaning Kit - Includes Dry & Shine Cloth 16" x 24", Dual Action Mitt 10" x 6 ¾" and Glass & Chrome Cloth 20" x 16"	8-99484-00284-2	15.00	25.00
226227	e-auto Glass & Chrome Cloth 20" x 16"	8-99484-00286-6	4.80	8.00
Cleaning Accessories				
226846	Cleaning & Dusting Wand 29 ¼"	8-99484-00254-5	10.80	18.00
225764	Cleaning Pad 6 ½" x 9"	8-99484-00269-9	4.80	8.00
231317	High Performance Dusting & Cleaning Glove	8-54277-00546-2	15.00	25.00
231903	Kitchen Dynamo 6 ½" x 3 ½"	8-99484-00584-4	4.80	8.00
230309	Non-Scratch Scrubbing Pad 2 count	8-54277-00536-3	4.80	8.00
Deep Clean Mop System				
223910	Deep Clean Mop Head 5 ¼" x 17 ½"	8-99484-00248-4	8.39	13.99
Electronics Cleaning Cloths				
225766	Personal Electronic Cleaning Cloth 8" x 12"	8-99484-00262-0	2.40	4.00
Pet Care				
226851	Cleaning & Drying Towel 39 ⅔" x 19 ⅔"	8-99484-00214-9	15.00	25.00
2 Cloth Packs				
222153	Bathroom Pack - Includes Bathroom Cloth 12 ½" x 12 ½" and Glass & Polishing Cloth 16" x 20"	8-99484-00209-5	8.99	14.99
222145	Kitchen Pack - Includes Glass & Polishing Cloth 16" x 20" and Kitchen Cloth 12 ½" x 12 ½"	8-99484-00202-6	8.99	14.99
223907	Stainless Steel Pack - Includes Finishing Cloth 15 ½" x 18" and Stainless Steel Cloth 12 ½" x 12 ½"	8-99484-00238-5	8.99	14.99
230310	Wash & Wipe Dish Cloths 12 ½" x 12 ½"	8-54277-00537-0	4.80	8.00
230306	Window Pack - Includes Glass & Polishing Cloth 20" x 16" and Window Cleaning Cloth 15 ¾" x 15 ¾"	8-99484-00221-7	9.00	15.00

Multi Cloth Value Packs

ITEM#	PRODUCT NAME	UPC	PRICE	SRP
222151	General Purpose Cloths - Includes 4 General Purpose Cloths 12 ½" x 12 ½"	8-99484-00222-4	14.99	24.99
222152	Starter Pack - Includes 4 General Purpose Cloths 12 ½" x 12 ½" and Glass & Polishing Cloth 16" x 20"	8-99484-00223-1	17.99	29.99
226847	8-Piece Home Cleaning Set - Includes 2 Glass & Polishing Cloths 12 ½" x 12 ½", 1 each of Bathroom Cloth 12 ½" x 12 1/2", Dusting Cloth 12 ½" x 12 ½", Kitchen Cloth 12 ½" x 12 ½", Range & Stovetop Cloth 12 ½" x 12 ½", Stainless Steel Cloth 12 ½" x 12 ½" and Window Cloth 15 ½" x 15 ½"	8-99484-00247-7	24.00	40.00

Single Cloth Packs

ITEM#	PRODUCT NAME	UPC	PRICE	SRP
222149	Dusting Cloth 12 ½" x 12 ½"	8-99484-00207-1	5.99	9.99
222146	General Purpose Cloth 12 ½" x 12 ½"	8-99484-00203-3	4.79	7.99
222147	Glass & Polishing Cloth 12 ½" x 12 ½"	8-99484-00205-7	4.79	7.99
225471	Glasses Cleaning Cloth 7 ½" x 7 ½"	8-99484-00256-9	2.40	4.00
226848	High Performance Dusting & Cleaning Cloth 12 ½" x 12 ½"	8-99484-00231-6	4.80	8.00
225759	Kitchen Cloth, Green General Purpose Cloth with Non-scratch Scrubbing Pocket 12 ½" x 12 ½"	8-99484-00281-1	4.80	8.00
225762	Range & Stovetop Cloth 12 ½" x 12 ½"	8-99484-00280-4	4.80	8.00
225761	Stainless Steel Cloth 12 ½" x 12 ½"	8-99484-00279-8	4.80	8.00
225763	Washing Up Pad 4" x 7"	8-99484-00266-8	3.60	6.00

Earth Friendly Products

Dishwashing Products

ITEM#	PRODUCT NAME	UPC	PRICE	SRP
211161	Dishmate Liquid, Almond 25 fl. oz.	7-49174-09700-2	2.60	4.35
218387	Dishmate Liquid, Apricot 25 fl. oz.	7-49174-09728-6	2.60	4.35
230751	Dishmate Liquid, Bamboo Lemon 25 fl. oz.	7-49174-09729-3	2.60	4.35
222854	Dishmate Liquid, Free & Clear 25 fl. oz.	7-49174-09721-7	2.60	4.35
218385	Dishmate Liquid, Grapefruit 25 fl. oz.	7-49174-09722-4	2.60	4.35
218386	Dishmate Liquid, Lavender 25 fl. oz.	7-49174-09727-9	2.60	4.35
213887	Dishmate Liquid, Pear 25 fl. oz.	7-49174-09720-0	2.60	4.35
222856	Wave Auto Dishwasher Gel, Free & Clear 40 fl. oz.	7-49174-09754-5	4.09	6.35
211162	Wave Auto Dishwasher Gel, Lavender 40 fl. oz.	7-49174-09730-9	4.09	6.35
226958	Wave Automatic Dishwasher Detergent, Free & Clear 20 pods	7-49174-29885-0	5.00	8.35
218388	Wave Jet Auto Dishwasher Rinse Aid 8 fl. oz.	7-49174-09747-7	3.35	5.59

Fabric & Carpet Odor Eliminators

20 fl. oz. spray

ITEM#	PRODUCT NAME	UPC	PRICE	SRP
218937	Lavender Vanilla	7-49174-09836-8	4.15	6.45
218938	Lemongrass	7-49174-09837-5	4.15	6.45

Hand Soaps

ITEM#	PRODUCT NAME	UPC	PRICE	SRP
233932	Free & Clear 8 fl. oz.	7-49174-09646-3	2.00	3.35
233933	Free & Clear 12.5 fl. oz.	7-49174-09427-8	2.09	3.69
233934	Free & Clear 17 fl. oz.	7-49174-79663-9	2.95	3.99
233935	Free & Clear 32 fl. oz. refill	7-49174-09967-9	4.25	6.59
230754	Lavender 12.5 fl. oz.	7-49174-09424-7	2.95	3.45
223409	Lavender 17 fl. oz.	7-49174-79665-3	2.95	3.95
227537	Lavender 32 fl. oz. refill	7-49174-09675-3	4.25	6.59
230753	Lemongrass 12.5 fl. oz.	7-49174-09425-4	2.95	3.45
223408	Lemongrass 17 fl. oz.	7-49174-79664-6	2.95	3.95
227536	Lemongrass 32 fl. oz. refill	7-49174-09674-6	4.25	6.59
230755	Orange Blossom 12.5 fl. oz.	7-49174-09426-1	2.95	3.45
230752	Orange Blossom 17 fl. oz.	7-49174-09484-1	2.95	3.95

Household Cleaning Products

ITEM#	PRODUCT NAME	UPC	PRICE	SRP
230757	All Purpose Cleaner Ginger Plus 22 fl. oz.	7-49174-09758-3	2.85	4.69
211168	All Purpose Cleaner Orange Plus 22 fl. oz.	7-49174-09706-4	2.85	4.69
213888	All Purpose Cleaner Parsley Plus 22 fl. oz.	7-49174-09746-0	2.85	4.69

ITEM#	PRODUCT NAME	UPC	PRICE	SRP
213889	Floor Kleener 22 fl. oz.	7-49174-09725-5	2.85	4.69
211171	Furniture Polish 22 fl. oz.	7-49174-09731-6	3.69	6.15
211172	Shower Kleener 22 fl. oz.	7-49174-09742-2	3.00	4.69
225713	Stainless Steel Cleaner & Polish 22 oz.	7-49174-09330-1	3.99	6.65
211167	Toilet Kleener, Cedar 24 fl. oz.	7-49174-09703-3	2.85	4.69
230756	Window Cleaner, Bamboo Lemon 22 fl. oz.	7-49174-09304-2	2.85	4.69
211164	Window Cleaner, Unscented 22 fl. oz.	7-49174-09300-4	2.85	4.69
218389	Window Kleener, Lavender 22 fl. oz.	7-49174-09301-1	2.85	4.69
Laundry Products				
226745	Baby Ecos Laundry Liquid, Chamomile & Lavender 100 fl. oz.	7-49174-09452-0	10.50	16.35
226743	Baby Ecos Laundry Liquid, Free & Clear 100 fl. oz.	7-49174-09451-3	10.50	16.35
226742	Baby Ecos Laundry Liquid, Free & Clear 50 fl. oz.	7-49174-09456-8	5.99	9.25
226746	Baby Ecos Stain & Odor Remover 22 fl. oz.	7-49174-09453-7	2.80	4.70
226956	Ecos Laundry Detergent, Free & Clear 20 packs	7-49174-09471-1	5.00	8.35
227080	Ecos Laundry Liquid 4X Concentrate, Free & Clear 25 fl. oz.	7-49174-09799-6	6.35	10.59
227081	Ecos Laundry Liquid 4X Concentrate, Lavender 25 fl. oz.	7-49174-09800-9	6.35	10.59
227082	Ecos Laundry Liquid 4X Concentrate, Lemongrass 25 fl. oz.	7-49174-09801-6	6.35	10.59
227075	Ecos Laundry Liquid 4X Concentrate, Magnolia & Lily 25 fl. oz.	7-49174-09798-9	6.35	10.59
213885	Ecos Laundry Liquid, Free & Clear 100 fl. oz.	7-49174-09889-4	9.95	15.45
213884	Ecos Laundry Liquid, Free & Clear 50 fl. oz.	7-49174-09764-4	6.00	9.35
218554	Ecos Laundry Liquid, Lavender 100 fl. oz.	7-49174-09891-7	9.95	15.45
218553	Ecos Laundry Liquid, Lavender 50 fl. oz.	7-49174-09755-2	6.00	9.35
218556	Ecos Laundry Liquid, Lemongrass 100 fl. oz.	7-49174-09890-0	9.95	15.45
211160	Ecos Laundry Liquid, Magnolia & Lily Original Formula 100 fl. oz.	7-49174-09888-7	9.95	15.45
211159	Ecos Laundry Liquid, Magnolia & Lily Original Formula 50 fl. oz.	7-49174-09750-7	6.00	9.35
225712	Oxo-Brite Non-Chlorine Powder Bleach 2 lbs.	7-49174-09753-8	6.09	9.45
226957	Oxo-Brite Oxygen & Enzyme Laundry Booster, Free & Clear 20 pods	7-49174-09472-8	5.00	8.35
218401	Spray Starch 22 fl. oz.	7-49174-09757-6	3.39	5.25
Natural Pet Formulas				
215061	Pet Wipes Pre-Moistened Towels 70 count	7-49174-09711-8	8.20	13.65
Produce Cleaners				
211178	Fruit & Vegetable Wash 22 fl. oz.	7-49174-09735-4	2.85	4.69
Room Sprays				
4 fl. oz.				
233939	Bamboo Lemon	7-49174-09329-5	3.89	6.45
233940	Honeydew	7-49174-09334-9	3.89	6.45
233937	Lavender Vanilla	7-49174-09327-1	3.89	6.45
233938	Magnolia Lily	7-49174-09328-8	3.89	6.45
233936	Parsley	7-49174-09326-4	3.89	6.45
Specialty Home Care				
219929	Ice Melt 6.5 lbs.	7-49174-09909-9	10.65	16.59

Earth Henna

Henna Kits

231607	Classic Kit - Includes natural henna powder, henna mixing solution, 0.14 oz. of eucalyptus oil, reusable stencil transfers and plastic squeeze bottle applicator with fine tip	6-69586-98766-4	10.80	18.00
231608	Kid's Kit - Includes natural henna powder, henna mixing solution, 0.14 oz. of eucalyptus oil, reusable stencil transfers and plastic squeeze bottle applicator with fine tip	6-69586-50023-8	10.20	17.00
231606	Premium Kit - Includes natural henna powder, henna mixing solution, 0.14 oz. of eucalyptus oil, reusable stencil transfers and plastic squeeze bottle applicator with fine tip	6-95869-87671-4	15.35	25.60

ITEM#	PRODUCT NAME	UPC	PRICE	SRP
Earth Kind				
Natural Pest Prevention				
2.5 oz. pouches				
230642	Stay Away Ants	6-98703-02310-7	5.69	9.45
230643	Stay Away Moths	6-98703-02311-4	5.69	9.45
230645	Stay Away Rodents	6-98703-02313-8	5.69	9.45
230644	Stay Away Spiders	6-98703-02312-1	5.69	9.45
Accessories				
233783	Pouch Pod Holder (holds one 2.5 oz. pouch)	6-98703-02420-3	8.69	14.45
Earth Science				
Body				
Deodorants				
235654	Liken Plant Herbal Scent 2.45 oz. **New!**	0-549860-0251-0	4.79	6.99
235655	Liken Plant Unscented 2.45 oz. **New!**	0-549860-0252-7	4.79	6.99
235657	Mint Rosemary 2.45 oz. **New!**	0-549860-0254-1	4.79	7.99
235656	Tea Tree & Lavender 2.45 oz. **New!**	0-549860-0253-4	4.79	7.99
Face				
Essentials				
235641	Almond-Aloe Moisturizer (SPF 15+) 5 fl. oz. **New!**	0-549860-0036-3	7.79	11.99
235639	Almond-Aloe Moisturizer Lightly Scented 5 fl. oz. **New!**	0-549860-0034-9	7.19	10.99
235646	Aloe Vera Complexion Toner & Freshener 8 fl. oz. **New!**	0-549860-0069-1	7.19	10.99
235638	Apricot Gentle Facial Scrub 4 fl. oz. **New!**	0-549860-0014-1	7.19	10.99
235649	Apricot Night Cream 1.65 fl. oz. **New!**	0-549860-0112-4	10.79	16.99
235648	Chamomile & Green Tea Eye Makeup Remover 4 fl. oz. **New!**	0-549860-0082-0	5.99	9.99
235644	Clarifying Facial Wash 8 fl. oz. **New!**	0-549860-0059-2	7.19	10.99
235647	Clarifying Herbal Astringent 8 fl. oz. **New!**	0-549860-0079-0	7.19	10.99
235643	Creamy Fruit Oil Cleanser (A-D-E) 8 fl. oz. **New!**	0-549860-0049-3	7.19	10.99
235650	Papaya-Glycolic Radiant Skin Masque 4 fl. oz. **New!**	0-549860-0194-0	10.79	15.99
235642	Perfect Hydration Oil-Free Moisturizer 2 fl. oz. **New!**	0-549860-0370-0	8.99	13.99
Fragrance Free				
235640	Almond-Aloe Moisturizer Fragrance Free 5 fl. oz. **New!**	0-549860-0035-6	7.19	10.99
235645	Clarifying Facial Wash Fragrance Free 8 fl. oz. **New!**	0-549860-0060-8	7.19	10.99
Renewal				
235653	A/B Hydroxy Acid Night Rejuvenator 1 fl. oz. **New!**	0-549860-0185-8	14.99	24.99
235651	Cellagen Renewal Serum 1 fl. oz. **New!**	0-549860-0151-3	13.79	22.99
235652	Maximum Hydration Hyaluronic Acid Serum 1 fl. oz. **New!**	0-549860-0180-3	14.99	24.99
Hair				
Ceramide Care®				
235674	Ceramide Care® Clarifying Conditioner 10 fl. oz. **New!**	0-549861-7651-7	7.19	11.99
235670	Ceramide Care® Clarifying Shampoo 10 fl. oz. **New!**	0-549861-7301-2	6.59	10.99
235676	Ceramide Care® Curl & Frizz Control Conditioner 10 fl. oz. **New!**	0-549861-7353-1	7.19	11.99
235672	Ceramide Care® Curl & Frizz Control Shampoo 10 fl. oz. **New!**	0-549861-7303-6	7.19	11.99
235673	Ceramide Care® Fragrance Free Conditioner 10 fl. oz. **New!**	0-549861-7350-0	7.19	11.99
235669	Ceramide Care® Fragrance Free Shampoo 10 fl. oz. **New!**	0-549861-7300-5	7.19	11.99
235675	Ceramide Care® Volumizing Conditioner 10 fl. oz. **New!**	0-549861-7352-4	7.19	11.99
235671	Ceramide Care® Volumizing Shampoo 10 fl. oz. **New!**	0-549861-7302-9	7.19	11.99
Classic Originals				
235666	Fragrance Free Conditioner 12 fl. oz. **New!**	0-549861-7440-8	5.99	9.99
235665	Fragrance Free Shampoo 12 fl. oz. **New!**	0-549861-7400-2	5.99	9.99
235668	Volumizing Citress Conditioner 12 fl. oz. **New!**	0-549861-7470-5	5.99	9.99
235667	Volumizing Citress Shampoo 12 fl. oz. **New!**	0-549861-7430-9	5.99	9.99

earth science

We have been making eco-friendly beauty and personal care products for over 40 years, and have always been guided by one principle, to try our hardest to make something special.

ITEM#	PRODUCT NAME	UPC	PRICE	SRP
Olive & Avocado				
235664	Olive & Avocado Deep Conditioning Hair Masque 6 fl. oz. **New!**	0-549861-7500-9	6.59	10.99
235663	Olive & Avocado Hair Masque Travel Size 2 fl. oz. **New!**	0-549861-7495-8	2.99	4.99
235661	Olive & Avocado Shampoo Travel Size 2 fl. oz. **New!**	0-549861-7486-6	2.99	4.99
235662	Olive & Avocado Super Concentrated Shampoo 6 fl. oz. **New!**	0-549861-7491-0	6.59	10.99
Men				
Skincare				
235659	After Shave Skin Soother 5.9 fl. oz. **New!**	0-549860-0621-1	7.19	11.99
235660	Face & Body Skin Balm 5 fl. oz. **New!**	0-549860-0651-8	7.19	11.99
235658	Smooth Start Shave Cream 5.9 fl. oz. **New!**	0-549860-0611-2	6.59	10.99
Earth Therapeutics				
Acne Care				
215496	Clari-T, Clarifying Tea Tree Pore Cleansing Nose Strips 6 count	7-04694-01500-4	4.20	7.00
209972	Loofah Complexion Discs 3 count	0-73377-07106-5	1.80	3.00
Anti-Stress				
218472	Anti-Stress Microwaveable Sinus Pillow, Lavender & Chamomile	0-73377-09178-0	9.00	15.00
235972	Sleep Mask, Black **New!**	0-73377-08008-1	6.00	10.00
Exfoliating				
Body				
235969	Exfoliating Hydro Towel 5" x 9" **New!**	0-73377-09115-5	4.80	8.00
235971	Organic Cotton Exfoliating Gloves **New!**	0-73377-91177-4	7.20	12.00
Brushes & Sponges				
201622	Far Reaching Back Brush 18"	0-73377-06944-4	7.20	12.00
201621	Natural Body Brush 16"	0-73377-06940-6	6.00	10.00
201625	Purest Palm Body Brush 9"	0-73377-06970-3	4.80	8.00
221786	Tampico Vegetable Fiber Skin Brush 16"	0-73377-06977-2	7.20	12.00
Exfoliating Hydro Gloves				
201613	Natural	0-73377-91172-9	4.80	8.00
Face				
235970	Organic Cotton Exfoliating Hydro Sponge **New!**	0-73377-07377-9	6.00	10.00
Loofahs				
201606	Loofah Back Massager Brush 16"	0-73377-06946-8	4.80	8.00
201600	Loofah Body Scrubber 5" Sponge	0-73377-08105-7	1.80	3.00
201602	Loofah Body Scrubber 7" Sponge	0-73377-08107-1	2.40	4.00
Mesh Exfoliator Hydro Body Sponges with Hand Strap				
211988	Lavender	0-73377-71389-7	2.40	4.00
201609	Natural	0-73377-71383-5	2.40	4.00
Foot Therapy				
235961	Aloe Socks, Grey 2 pack **New!**	0-73377-92994-6	9.00	15.00
218899	Ceramic Foot File, Dual Surface	0-73377-07193-5	4.20	7.00
220700	Foot Repair Balm 4 fl. oz.	7-04694-09649-2	6.00	10.00
201653	Footsie Foot Massager	0-73377-09385-2	6.00	10.00
235962	Intensive Foot Balm Travel Pouch 1.18 fl. oz. **New!**	7-04694-29851-3	4.80	8.00
235963	Intensive Heel Repair Travel Pouch 1.18 fl. oz. **New!**	7-04694-29754-7	4.80	8.00
221775	Intensive Heel Repair 4 fl. oz.	7-04694-07549-7	6.00	10.00
235964	Mint Foot Scrub Travel Pouch 1.18 fl. oz. **New!**	7-04694-29643-4	4.80	8.00
201649	Natural Sierra Pumice Brush	0-73377-07108-9	3.60	6.00
201650	Natural Sierra Pumice Stick	0-73377-07109-6	3.60	6.00
201648	Natural Sierra Pumice Stone	0-73377-07120-1	3.00	5.00
235960	Pedicure Smoothing Stone, Dual Surface **New!**	0-73377-71912-7	6.00	10.00
235958	Soft & Smooth Gentle Peeling Foot Mask 1 pair **New!**	7-04694-90361-5	6.00	10.00
235959	Tea Tree Oil Moisturizing Foot Mask 1 pair **New!**	7-04694-90311-0	6.00	10.00
201651	Wooden Foot File	0-73377-07111-9	3.00	5.00

ITEM#	PRODUCT NAME	UPC	PRICE	SRP
Life + Style				
Hair Brushes				
219913	Natural Wooden Pin Massage Brush, Large	0-73377-09875-8	6.00	10.00
219914	Natural Wooden Pin Massage Brush, Small	0-73377-09873-4	4.80	8.00
Makeup Brushes & Sponges				
232964	Bamboo Foundation & Cheek Brush	0-73377-91323-5	4.80	8.00
232967	Bamboo Studio Airbrush Brush	0-73377-91328-0	6.00	9.99
Mani + Cure				
204585	Gardener's Hand Repair Protective Conditioner 6 fl. oz.	7-04694-09005-6	6.00	10.00
201630	Genuine Bristle Nail Brush	0-73377-07118-8	3.00	5.00
Spa				
201640	Terry Covered Bath Pillow, Natural	0-73377-71412-2	4.20	7.00
Skin Therapy				
235967	Black Pearl Facial Sheet Mask 1 count **New!**	7-04694-31205-9	3.60	6.00
235965	Hydrogel Under-Eye Recovery Patches 10 count **New!**	7-04694-01700-8	9.00	15.00
235966	Recover-E Cucumber Eye Pads 10 count **New!**	7-04694-01760-2	6.00	10.00
235968	Rejuvenating Collagen Facial Sheet Mask 1 count **New!**	7-04694-31210-3	3.60	6.00
Eco Lips				
Eco Tints				
Naturally Glistening Lip Moisturizers 0.15 oz. tubes				
223418	Moonstone	8-59623-00303-1	2.70	4.50
220445	Plush Red	8-59623-00125-9	2.70	4.50
220444	Rose Quartz	8-59623-00124-2	2.70	4.50
223420	Sugar Plum	8-59623-00305-5	2.70	4.50
Lip + Cheek Tints				
0.56 oz. tubes				
236305	Nude **New!**	8-15601-02649-2	5.39	8.99
236304	Pink **New!**	8-15601-02650-8	5.39	8.99
236303	Red **New!**	8-15601-02651-5	5.39	8.99
Lip Balms				
BeeFree 0.15 oz. tubes				
218170	Lemon-Lime	8-59623-00041-2	2.10	3.50
Lip Food 0.15 oz. tubes				
236300	Nourish, Lemon **New!**	8-15601-02643-0	2.09	3.49
236302	Plump, Rosemary Mint **New!**	8-15601-02642-3	2.09	3.49
236301	Protect, Vanilla Lavender **New!**	8-15601-02641-6	2.09	3.49
Mongo Kiss 0.25 oz. tubes				
231864	Blood Orange	8-15601-02485-6	1.67	2.79
227991	Peppermint	8-59623-00376-5	1.67	2.79
227992	Pomegranate	8-59623-00377-2	1.67	2.79
227993	Unflavored	8-59623-00378-9	1.67	2.79
227994	Vanilla Honey	8-59623-00379-6	1.67	2.79
231865	Yumberry	8-15601-02486-3	1.67	2.79
ONE WORLD 0.25 oz. tubes				
224320	Relax, Lavender Lemon	8-59623-00346-8	3.60	5.99
224321	Renew, Orange Spice	8-59623-00345-1	3.60	5.99
224323	Restore, Coconut Ginger	8-59623-00347-5	3.60	5.99
Premium 0.15 oz. tubes				
217788	Gold, Unflavored	8-59623-00024-5	2.10	3.50
218171	Hemp, Vanilla	8-59623-00042-9	2.10	3.50
218172	Medicinal, Mint	8-59623-00040-5	3.00	4.99

ITEM#	PRODUCT NAME	UPC	PRICE	SRP
Pure & Simple 0.15 oz. tubes				
221645	Coconut	8-59623-00143-3	1.25	2.10
231861	Raspberry	8-15601-02607-2	1.25	2.10
231862	Vanilla	8-15601-02608-9	1.25	2.10
SPF 0.15 oz. tubes				
217863	Sport (SPF 30)	8-59623-00003-0	1.50	2.50
Sport (SPF 30) with reusable carabiner clip				
217783	Sport (SPF 30)	8-59623-00017-7	2.10	3.50
Lip Scrubs				
0.5 oz.				
228795	Brown Sugar	8-59623-00423-6	5.99	9.99
228796	Mint	8-59623-00424-3	5.99	9.99
228794	Vanilla Bean	8-59623-00422-9	5.99	9.99

Eco Teas

Bombillas & Gourds

220384	Bombilla, Cane Bamboo	8-19162-00105-9	4.00	6.70
220386	Fire Gourd	8-19162-00201-8	9.35	14.99
220383	Simple Spring Bombilla, Stainless Steel	8-19162-00106-6	10.00	13.99

Organic Teas

222300	Holy Mate! Unsmoked Yerba Mate with Tulsi 24 tea bags	8-19162-00456-2	3.75	6.25
229986	Pure Tulsi, Fair Trade 24 tea bags	8-19162-00905-5	3.75	6.25
221188	Rooibos, Fair Trade 24 tea bags	8-19162-00300-8	3.75	6.25
227856	Yerba Mate Unsmoked Leaf & Stem 1 lb.	8-19162-00457-9	6.95	11.55
220381	Yerba Mate 1 lb.	8-19162-00454-8	9.70	16.20
220382	Yerba Mate 24 tea bags	8-19162-00455-5	3.75	6.25

Eco-Dent

Between! Natural Dental Gum

12 piece package

ITEM#	PRODUCT NAME	UPC	PRICE	SRP
209127	Cinnamon	0-00360-05400-2	1.49	2.49
209126	Cool Mint	0-00360-05300-5	1.49	2.49
209128	Wintergreen	0-00360-05500-9	1.49	2.49

Mouthwashes & Rinses

8 fl. oz.

ITEM#	PRODUCT NAME	UPC	PRICE	SRP
209133	Sparkling Clean Mint Daily Rinse	0-00370-00005-1	6.59	10.99
209134	Spicy-Cool Cinnamon Daily Rinse	0-00370-00007-5	6.59	10.99

Premium Dental Floss

ITEM#	PRODUCT NAME	UPC	PRICE	SRP
209911	GentleFloss, Mint Flavored 100 yards	0-00360-00003-0	3.59	5.99
221793	VeganFloss, Cinnamon 100 yards	0-00360-02000-7	3.59	5.99
230639	VeganFloss, Cranberry-Aloe Vera 100 yards	0-00360-00413-7	3.59	5.99

Ultimate Essential MouthCare

DailyCare Baking Soda Toothpowders 2 oz.

ITEM#	PRODUCT NAME	UPC	PRICE	SRP
217502	Anise	0-00360-00008-5	5.39	8.99
217503	Cinnamon	0-00360-00007-8	5.39	8.99
217504	Lemon-Lime	0-00360-00009-2	5.39	8.99
217505	Original Mint	0-00360-00006-1	5.39	8.99

SpecialCare Baking Soda Toothpowders 2 oz.

ITEM#	PRODUCT NAME	UPC	PRICE	SRP
217506	ExtraBrite Whitener, Dazzling Mint	0-00360-00001-6	6.00	9.99
229990	Strawberry	0-00360-00005-4	5.39	8.99
217507	TartarGuard, Fresh Mint	0-00370-00003-7	6.00	9.99

Eco-Me

Dish Soaps

ITEM#	PRODUCT NAME	UPC	PRICE	SRP
227261	Auto Dish Detergent, Fragrance-Free 32 fl. oz.	8-10948-02018-9	3.55	5.49
227260	Dish Soap, Citrus Berry 16 fl. oz.	8-10948-02009-7	2.65	4.89
227259	Dish Soap, Herbal Mint 16 fl. oz.	8-10948-02007-3	2.65	4.89
223332	Dish Soap, Lemon 16 fl. oz.	8-96458-00144-3	3.15	5.25

Foaming Hand Soaps

20 fl. oz.

ITEM#	PRODUCT NAME	UPC	PRICE	SRP
227276	Berry	8-10948-02023-3	4.95	8.19
227277	Lavender Blossom	8-10948-02025-7	4.95	8.19
227275	Mint	8-10948-02022-6	4.95	8.19

Household Cleaners

ITEM#	PRODUCT NAME	UPC	PRICE	SRP
227254	All Purpose Cleaner, Citrus Berry 32 fl. oz.	8-10948-02005-9	2.89	4.40
227253	All Purpose Cleaner, Herbal Mint 32 fl. oz.	8-10948-02004-2	2.89	4.40
223329	All Purpose Cleaner, Lemon Fresh 32 fl. oz.	8-96458-00138-2	3.39	5.25
223362	Floor Cleaner, Herbal Mint 32 fl. oz.	8-96458-00154-2	4.05	6.29
227263	Floor Cleaner, Lemon Fresh 32 fl. oz.	8-10948-02012-7	4.25	6.60
227279	Glass & Window Cleaner, Herbal Mint 32 fl. oz.	8-10948-02002-8	2.85	4.40
223331	Scrub Cleanser, Lemon Fresh 16 oz.	8-96458-00140-5	3.40	5.39
227265	Stainless Steel Cleaner & Polish, Lemon Fresh 16 fl. oz.	8-10948-02001-1	3.00	5.00
223361	Toilet Bowl Cleaner, Herbal Mint 32 fl. oz.	8-96458-00152-8	4.39	6.85
227278	Tub & Tile Bathroom Cleaner, Lemon Fresh 32 fl. oz.	8-10948-02016-5	2.49	3.85
227266	Wood Polish, Lemon Fresh 16 fl. oz.	8-10948-02000-4	3.00	5.00

Laundry Detergents

ITEM#	PRODUCT NAME	UPC	PRICE	SRP
227257	Laundry Detergent, Citrus Berry 32 fl. oz. (64 Loads)	8-10948-02010-3	6.39	9.90
227256	Laundry Detergent, Vanilla Bean 32 fl. oz. (64 Loads)	8-10948-02021-9	6.39	9.90
227270	Laundry Whitener Brightener, Fragrance-Free 32 oz.	8-10948-02020-2	4.25	6.60

ECOBAGS

Cotton Bags

ITEM#	PRODUCT NAME	UPC	PRICE	SRP
224581	"I Love Dirt" Shopper Tote Bag 19" x 15 ½"	7-36133-84062-5	8.59	17.19
223594	Bread Bag with drawstring 11 ½" x 18", Organic Cotton	7-36133-81043-7	2.75	8.79
208667	Large Gauze Produce & Grain Bag 13" x 17"	7-36133-54349-6	1.95	4.19
215413	Lunch Bag 10 ½" x 7" with Velcro Closure, Organic Cotton	7-36133-80002-5	3.65	7.28
224410	Medium Gauze Produce & Grain Bag 8 ½" x 11"	7-36133-54350-2	1.80	3.95
229654	Nut Milk Straining Bag with drawstring 10"x 12", Organic Cotton	7-36133-80027-8	3.79	8.39
208666	Organic Cotton String Bag with Long Handles	7-36133-54362-5	4.69	13.99
6067	Organic Cotton String Bag with Short Handles	7-36133-54360-1	4.69	13.99
224418	The Soap Bag 4" x 4 ½"	7-36133-81004-8	2.55	4.69

Organic Cotton Bulk & Produce Bags

ITEM#	PRODUCT NAME	UPC	PRICE	SRP
226581	Natural 10" x 12"	7-36133-50004-8	2.55	5.98

Organic Produce Bags

Net Drawstring Reusable Bags

ITEM#	PRODUCT NAME	UPC	PRICE	SRP
235994	Chili 10"x 12" **New!**	7-36133-80034-6	2.65	5.25
235997	Chili 12" x 15" **New!**	7-36133-80031-5	2.89	5.70
235995	Storm Blue 10"x 12" **New!**	7-36133-80033-9	2.65	5.25
235998	Storm Blue 12" x 15" **New!**	7-36133-80030-8	2.89	5.70
235996	Washed Blue 10"x 12" **New!**	7-36133-80032-2	2.65	5.25
235999	Washed Blue 12" x 15" **New!**	7-36133-80029-2	2.89	5.70

Net Drawstring Reusable Bag

ITEM#	PRODUCT NAME	UPC	PRICE	SRP
219588	Natural 10" x 12"	7-36133-80020-9	2.65	5.26
226579	Natural 12" x 15"	7-36133-50003-1	3.00	5.29

Organic Sacks & Totes

ITEM#	PRODUCT NAME	UPC	PRICE	SRP
219580	Black Canvas Tote Bag 19" x 15 ½" with 22" handles	7-36133-54365-6	7.19	14.49

ITEM#	PRODUCT NAME	UPC	PRICE	SRP
Organic String Bags				
Mini				
236001	Natural **New!**	7-36133-60002-1	4.59	11.99
236000	Storm Blue **New!**	7-36133-60003-8	4.59	11.99
Produce Bags				
226580	3-Piece Produce & Bulk Bag Set - Includes Small Bag 8" x 10", Medium Bag 11" x 13 ¼", and Large Bag 13 ½" x 17"	7-36133-81042-0	6.49	13.78
Recycled Cotton Canvas Bags				
224580	Chicken Shopper Tote Bag 19" x 15 ½"	7-36133-84046-5	8.59	17.19
228570	EveryDay Tote Bag with Frontier Co-op Logo 19" x 15 ½"	7-36133-81062-8	6.75	11.19
224416	EveryDay Tote Bag 19" x 15 ½"	7-36133-80018-6	4.89	9.89
224420	Gift Bag 10" x 9"	7-36133-84055-7	3.49	6.95
228030	Lightweight Cotton Shopping Tote 19" x 15 ½" x 5"	7-36133-60001-4	4.09	8.39
224411	Lunch Bag with Velcro Closure 7" x 10 ½"	7-36133-80024-7	3.19	6.08
String Bags				
Natural Cotton & Eco-Friendly Dyes Long Handles				
226589	Natural	7-36133-12013-0	4.99	11.99
226588	Raspberry	7-36133-12009-3	4.99	11.99
226590	Storm Blue	7-36133-12007-9	4.99	11.99
Natural Cotton & Eco-Friendly Dyes Tote Handles				
226582	Lime	7-36133-11000-1	4.99	11.99
226583	Mango	7-36133-11001-8	4.99	11.99
EcoSmart				
Culinary Utensils				
232879	Assorted Colors 4 pack - Includes Crescent, Scraper, Side Spade and Spade	8-32277-01259-8	6.70	11.15
Cutting Boards				
Poly Concave 13" x 17"				
235835	Grey **New!**	8-32277-14986-7	16.69	24.99
235834	Red **New!**	8-32277-14985-0	16.69	24.99
235833	White **New!**	8-32277-14984-3	16.69	24.99
Polycoco 12" x 16"				
232852	Gray	8-32277-01419-6	14.29	22.25
Polyflax 12" x 16"				
232847	Brown	8-32277-01103-4	14.29	22.25
232846	Red	8-32277-01098-3	14.29	22.25
Polyglass 12" x 16"				
232851	Black	8-32277-14486-2	14.29	22.25
Polypaper 12" x 16"				
232849	White	8-32277-01215-4	14.29	22.25
EcoMarble				
Translucent Recycled Polypropylene + Suspended Coconut Shell				
235839	Cutting Board 12" x 16" **New!**	8-32277-14826-6	13.35	19.99
235840	Large Serving Bowl 7 Quart **New!**	8-32277-14828-0	16.69	24.99
235842	Serving Spoons 2 pack **New!**	8-32277-14829-7	6.69	9.99
235841	Small Serving Bowl 3 Quart **New!**	8-32277-14827-3	8.69	12.99
Purelast Measuring Cups				
232876	Assorted Colors 6 pack - Includes ¼ cup, ⅓ cup, ½ cup, ⅔ cup, ¾ cup and 1 cup	8-32277-01350-2	8.70	14.45
235837	Assorted Jewel Tones 6-piece Set - **New!** Includes ¼ cup, ⅓ cup, ½ cup, ⅔ cup, ¾ cup and 1 cup	8-32277-14839-6	8.69	12.99
Purelast Measuring Spoons				
232877	Assorted Colors 5 pack - Includes ¼ teaspoon, ½ teaspoon, 1 teaspoon, ½ Tablespoon and 1 Tablespoon	8-32277-01351-9	4.00	6.70
235838	Assorted Jewel Tones 5-piece Set - **New!** Includes ¼ teaspoon, ½ teaspoon, 1 teaspoon, ½ Tablespoon and 1 Tablespoon	8-32277-14840-2	6.69	5.99

ITEM#	PRODUCT NAME	UPC	PRICE	SRP
Purelast Mixing Bowls				
232874	Blue, Green and Yellow 3 Pack - Includes 2 quart, 3 quart and 4 quart bowls	8-32277-01202-4	21.45	33.35
232873	Red, Orange and Yellow 3 Pack - Includes 2 quart, 3 quart and 4 quart bowls	8-32277-01200-0	21.45	33.35
Purelast Prep Cups				
232875	1 Cup, Assorted Colors 4 pack	8-32277-01453-0	5.35	8.90
Serving Boards 6 ½" x 17"				
Polyflax				
232853	Brown	8-32277-14579-1	13.35	22.25
Polyglass				
232854	Black	8-32277-14580-7	13.35	22.25
Serving Bowls				
Polyflax				
232855	Brown Large, 7 Quart	8-32277-01354-0	17.89	27.79
232861	Red Small, 3 Quart	8-32277-14561-6	8.70	14.45
232856	Red Large, 7 Quart	8-32277-01355-7	17.89	27.79
Polyglass				
232863	Black Small, 3 Quart	8-32277-14563-0	8.70	14.45
232859	Black Large, 7 Quart	8-32277-14487-9	17.89	27.79
Polypaper				
232862	Blue Small, 3 Quart	8-32277-14562-3	8.70	14.45
232857	White Large, 7 Quart	8-32277-01352-6	17.89	27.79
Serving Spoons				
Polyflax				
232865	Red 2 pack	8-32277-01358-8	6.70	11.15
Polyglass				
232868	Black 2 pack	8-32277-14488-6	6.70	11.15
Polypaper				
232867	Blue 2 pack	8-32277-01359-5	6.70	11.15
232866	White 2 pack	8-32277-01353-3	6.70	11.15
Ecover				
Ecover Zero				
Natural Dishwashing Products				
224990	0% Automatic Dishwasher Powder 48 oz.	7-28997-26001-5	5.89	9.15
225195	0% Automatic Dishwasher Tablets 25 tablets	7-28997-24003-1	5.15	8.59
Natural Dishwashing Products				
228459	Automatic Dishwasher Tablets, Citrus 45 count	7-28997-50009-8	9.05	14.45
211205	Automatic Dishwashing Powder with Citrus Fragrance 48 oz.	7-28997-21000-3	5.89	9.15
211206	Automatic Dishwashing Tablets 25 count	7-28997-22000-2	5.15	8.59
228456	Dish Soap, Fragrance-Free 25 fl. oz.	7-28997-50006-7	3.70	5.75
228457	Dish Soap, Lime Zest 25 fl. oz.	7-28997-50007-4	3.70	5.75
228458	Dish Soap, Pink Geranium 25 fl. oz.	7-28997-50008-1	3.70	5.75
211209	Rinse Aid 16 fl. oz.	7-28997-23000-1	5.05	8.40
Natural Household Cleaners				
211211	Toilet Cleaner 25 fl. oz.	7-28997-41200-1	3.99	6.15
Natural Laundry Products				
211198	Fabric Softener 32 fl. oz.	7-28997-17200-4	4.65	6.89
221865	Fabric Softener, Sunny Day 32 fl. oz.	7-28997-17201-1	4.65	6.89
211197	Non-Chlorine Bleach 64 fl. oz.	7-28997-13400-2	5.19	8.09
211200	Stain Remover 6.8 fl. oz.	7-28997-16800-7	4.05	6.69
228450	2x Laundry Detergent, Fragrance-Free 93 fl. oz.	7-28997-50000-5	13.95	21.69
228451	2x Laundry Detergent, Lavender Field 93 fl. oz.	7-28997-50001-2	13.95	21.69

ITEM#	PRODUCT NAME	UPC	PRICE	SRP

Elements Truffles

Ayurveda Inspired Artisanal Chocolate Bars (Seasonal)

235755	Black Lava Salt with Turmeric infusion 1.8 oz. **New!**	0-85000859203-4	3.69	5.99
235754	Maple Toffee with Moringa Infusion 1.8 oz. **New!**	0-85000859200-3	3.69	5.99
234347	Peppermint with Lavender Infusion 2 oz.	756519-477108	4.29	6.99
234346	Raspberry with Beetroot Infusion 2 oz.	756519-477092	4.29	6.99
234344	Rose with Cardamom Infusion 2 oz.	756519-477078	4.29	6.99
234348	Sea Salt with Turmeric Infusion 2 oz.	756519-477115	4.29	6.99
235753	Spicy Cayenne with Cinnamon Infusion 1.8 oz. **New!**	0-85000859201-0	3.69	5.99

Ayurveda Inspired Drinking Hot Chocolate (Seasonal)

235914	Turmeric Infused Dark Chocolate 8 oz. **New!**	7-56519-47712-2	7.00	11.99
235929	Turmeric Infused Dark Chocolate 4 oz. **New!**	7-56519-47716-0	4.69	7.99

Coco Fuel Mints (Seasonal)

0.4 oz.

235756	Maple Glazed Cacao Nibs with Cardamom **New!**	0-85000859209-6	1.50	2.50
235757	Maple Glazed Cacao Nibs with Lemon **New!**	0-85000859208-9	1.50	2.50

Eliot's Nut Butters

12 oz. jar

235828	Classic Salted Peanut Butter **New!**	8-51586-00618-0	5.60	8.99
235826	Espresso Nib Peanut Butter **New!**	8-51586-00606-7	5.60	8.99
235827	Honey Chipotle Peanut Butter **New!**	8-51586-00602-9	5.60	8.99
235830	Oregon Hazelnut Chocolate Spread **New!**	8-51586-00617-3	8.99	14.99
235825	Spicy Thai Peanut Butter **New!**	8-51586-00600-5	5.60	8.99

Emerald Cove

Sea Vegetables

231747	Organic Pacific Toasted Sushi Nori 10 sheets	0-23547-30051-8	5.20	8.69
231746	Organic Pacific Untoasted Nori 10 sheets	0-23547-30041-9	5.20	8.69
231743	Pacific Arame 1.76 oz.	0-23547-91631-3	7.70	12.80
231744	Pacific Kombu 1.76 oz.	0-23547-30021-1	4.20	6.99
231745	Pacific Wakame 1.76 oz.	0-23547-30001-3	4.20	6.99

Emerita

Menopause Solutions

218024	Paraben Free Pro-Gest Body Cream 2 oz.	3-56163-30095-3	20.40	32.69
220510	Paraben Free Pro-Gest Body Cream 4 oz. value size	3-56163-30090-8	31.05	49.49
208592	Phytoestrogen Body Cream with Dong Quai, Licorice and Black Cohosh 2 oz.	3-56163-30110-3	14.85	24.79

Sexual Function

213703	Natural Lubricant - The Original Natural Personal Lubricant with Vitamin E 2 fl. oz.	3-56163-30220-9	7.05	11.99
231010	Organic Oil-Based Lubricant, Fragrance-Free 4 oz.	3-56163-20721-4	13.65	22.69

EO

Body Lotions

219337	French Lavender 8 fl. oz.	6-36874-04024-0	5.40	9.00

Facial Care

234718	Brightening Cleanser 6 oz.	6-36874-22430-5	5.40	9.00
234721	Hydrating Toner 6 oz.	6-36874-22440-4	5.40	9.00
234720	Nourishing Moisturizer 4 oz.	6-36874-22432-9	5.40	9.00
234719	2-in-1 Exfoliator/Mask 4 oz.	6-36874-22431-2	5.40	9.00
234722	3-in-1 Cleansing Wipes 30 count	6-36874-22441-1	3.60	6.00

Hand Sanitizers

220470	Organic Lavender Wipes 210 count	6-36874-12037-9	18.00	30.00
219376	Organic Lavender 2 fl. oz.	6-36874-12022-5	2.40	4.00
219378	Organic Lavender 32 fl. oz.	6-36874-12032-4	19.95	31.00
219375	Organic Lavender 8 fl. oz.	6-36874-12021-8	5.40	9.00

ELIOT'S

We are an award winning small batch, savory nut butter company, based out of the Eliot neighborhood of Portland, Oregon. Each and everyone of our jars strives to deliver the most flavorful nut butters you have ever tasted.

Hand Soaps

12 fl. oz.

219364	French Lavender	6-36874-12014-0	5.40	9.00
234612	Geranium	6-36874-12174-1	5.40	9.00
219367	Lemon & Eucalyptus	6-36874-12013-3	5.40	9.00
219368	Peppermint & Tea Tree	6-36874-12012-6	5.40	9.00
234613	Rose & Lemon	6-36874-12173-4	5.40	9.00

32 fl. oz.

219369	French Lavender	6-36874-12029-4	10.95	17.00
219370	Peppermint & Tea Tree	6-36874-12030-0	10.95	17.00

Gallons

219372	French Lavender	6-36874-12017-1	34.75	54.00
219374	Lemon & Eucalyptus	6-36874-12016-4	34.75	54.00
223235	Unscented	6-36874-12136-9	34.75	54.00

Organic Deodorant Sprays

4 fl. oz.

225839	Citrus	6-36874-04081-3	4.20	7.00
225837	Lavender	6-36874-04079-0	4.20	7.00
236116	Rose Lemon **New!**	6-36874-04116-2	4.20	7.00
230466	Tea Tree	6-36874-04092-9	4.20	7.00
225838	Vetiver	6-36874-04080-6	4.20	7.00

Shower Gels

16 fl. oz.

222339	French Lavender	6-36874-09074-0	7.80	13.00
234615	Rose & Lemon	6-36874-09125-9	7.80	13.00

Epic

Bites

2.5 oz.

ITEM#	PRODUCT NAME	UPC	PRICE	SRP
230227	Beef, Cranberry & Sriracha	7-32153-02857-9	5.60	9.35
230229	Bison, Bacon & Chia	8-58284-00248-3	5.60	9.35
230226	Hickory Bacon & Sea Salt	7-32153-02856-2	5.60	9.35

Bits

3 oz.

ITEM#	PRODUCT NAME	UPC	PRICE	SRP
234003	Chicken Sesame BBQ Bits	7-32153-02850-0	5.60	7.99
234001	Hickory Smoked Bacon Bits	7-32153-02849-4	5.60	7.99
234002	Maple Bacon Bits	7-32153-02851-7	5.60	7.99

Bone Broth

14 fl. oz.

ITEM#	PRODUCT NAME	UPC	PRICE	SRP
231983	Beef Jalapeno Sea Salt	7-32153-02741-1	5.63	9.39
231984	Homestyle Savory Chicken	7-32153-02742-8	5.63	9.39
231982	Turkey Cranberry Sage	7-32153-02743-5	5.63	9.39

Protein Bars

12 (1.5 oz.) bars per box unless noted

ITEM#	PRODUCT NAME	UPC	PRICE	SRP
232164	Bacon Maple	7-32153-02512-7	28.20	3.49/ea
232163	Beef Bacon Apple	7-32153-02516-5	28.20	3.49/ea
232157	Beef Habanero Cherry	7-32153-02920-0	28.20	3.49/ea
232159	Bison Bacon Cranberry 12 (1.3 oz.) bars per box	7-32153-02915-6	28.20	3.49/ea
232161	Chicken Sesame BBQ	7-32153-02513-4	28.20	3.49/ea
232162	Chicken Sriracha	7-32153-02533-2	28.20	3.49/ea
232160	Lamb Currant Mint	7-32153-02535-6	28.20	3.49/ea
232158	Turkey Almond Cranberry	7-32153-02919-4	28.20	3.49/ea

Snack Strips

20 (0.8 oz.) strips per box

ITEM#	PRODUCT NAME	UPC	PRICE	SRP
231878	Salmon + Smoked Maple	7-32153-02964-4	32.55	1.99/ea
231879	Turkey, Cranberry + Sage	7-32153-02962-0	32.55	1.99/ea
231876	Venison Steak, Salt + Pepper	7-32153-02963-7	32.55	1.99/ea
231877	Wagyu Beef Steak	7-32153-02961-3	32.55	1.99/ea

Equal Exchange

Conventional Coffee

Packaged Ground

12 oz. unless noted

ITEM#	PRODUCT NAME	UPC	PRICE	SRP
232330	Cafe Salvador	7-45998-40102-5	7.35	11.09
232333	French Vanilla	7-45998-40206-0	7.35	11.09
232332	Hazelnut Creme	7-45998-40205-3	7.35	11.09
232335	Hazelnut Creme Decaf	7-45998-40315-9	8.70	14.45
232334	Toffee Caramel	7-45998-40207-7	7.35	11.09

Organic Coffee

Bulk Whole Bean Blends 5 lb.

ITEM#	PRODUCT NAME	UPC	PRICE	SRP
232169	Bird of Paradise	7-45998-50843-4	49.29	76.69
228661	Breakfast Blend	7-45998-50100-8	47.95	76.69
228667	Breakfast Blend Decaf	7-45998-70700-4	57.65	92.25
228662	French Roast	7-45998-50200-5	47.95	76.69
228668	French Roast Decaf	7-45998-70701-1	57.65	92.25
232171	Guatemalan Medium	7-45998-50201-2	49.29	76.69
228664	Love Buzz	7-45998-50801-4	47.95	76.69
230006	Midnight Sun	7-45998-50816-8	47.95	76.69
228663	Mind, Body & Soul	7-45998-50300-2	47.95	76.69
232172	Nicaraguan	7-45998-50500-6	49.29	76.69

ITEM#	PRODUCT NAME	UPC	PRICE	SRP
232170	Peru French Roast	7-45998-50600-3	49.29	76.69
Bulk Whole Bean Single Origins 5 lb.				
228666	Colombian	7-45998-50812-0	47.95	76.69
228665	Ethiopian	7-45998-50814-4	47.95	76.69
230002	French Guatemalan	7-45998-50202-9	47.95	76.69
230003	Mexican	7-45998-50204-3	47.95	76.69
232173	Nicaraguan French Roast	7-45998-50501-3	49.29	76.69
230004	Peruvian	7-45998-50601-0	47.95	76.69
230005	Sumatran	7-45998-50701-7	61.85	98.89
Packaged Ground				
12 oz. unless noted				
232176	African Roots	7-45998-41110-9	7.35	11.09
219678	Breakfast Blend	7-45998-40105-6	7.35	11.09
219682	Colombian	7-45998-41101-7	7.35	11.09
219681	Decaffeinated	7-45998-40305-0	8.70	14.45
224300	Ethiopian	7-45998-41105-5	7.35	11.09
232178	French Roast Decaf 10 oz.	7-45998-41112-3	8.70	14.45
219679	French Roast 10 oz.	7-45998-40405-7	7.35	11.09
224299	Love Buzz 10 oz.	7-45998-40604-4	7.35	11.09
232174	Midnight Sun 10 oz.	7-45998-41108-6	7.35	11.09
219680	Mind, Body & Soul	7-45998-40505-4	7.35	11.09
Packaged Whole Bean				
12 oz. unless noted				
219673	Breakfast Blend	7-45998-40100-1	7.35	11.09
219677	Colombian	7-45998-41102-4	7.35	11.09
219676	Decaffeinated	7-45998-40300-5	8.70	14.45
224298	Ethiopian	7-45998-41106-2	7.35	11.09
219674	French Roast 10 oz.	7-45998-40400-2	7.35	11.09
224297	Love Buzz 10 oz.	7-45998-40614-3	7.35	11.09
232175	Midnight Sun 10 oz.	7-45998-41109-3	7.35	11.09
219675	Mind, Body & Soul	7-45998-40500-9	7.35	11.09
Organic Chocolate Bars (Seasonal)				
12 (2.8) bars per box unless noted				
235704	Chocolate with Coconut Milk (55% Cacao) **New!**	7-45998-99070-3	34.19	3.99/ea
231208	Dark Chocolate Almond (55% Cacao)	7-45998-99025-3	34.19	3.99/ea
231209	Dark Chocolate Mint Crunch (67% Cacao)	7-45998-99016-1	34.19	3.99/ea
231211	Dark Chocolate Caramel Crunch with Sea Salt (55% Cacao)	7-45998-99019-2	34.19	3.99/ea
235702	Dark Chocolate Almond & Sea Salt (55% Cacao) 10 (3.5 oz.) bars per box **New!**	7-45998-99064-2	34.19	3.99/ea
235703	Dark Chocolate Total Eclipse (92% Cacao) **New!**	7-45998-99067-3	34.19	3.99/ea
231210	Panama Extra Dark Chocolate (80% Cacao)	7-45998-99018-5	34.19	3.99/ea
Organic Chocolate Chips (Seasonal)				
10 oz. bag				
234351	Bittersweet (70% Cacao)	7-45998-90335-2	4.40	5.99
234350	Semi-Sweet (55% Cacao)	7-45998-90334-5	4.40	5.99
Organic Cocoa				
220833	Baking Cocoa 8 oz.	7-45998-90101-3	6.00	10.00
229998	Dark Hot Chocolate 12 oz.	7-45998-99009-3	6.00	10.00
220832	Hot Cocoa Mix 12 oz.	7-45998-90202-7	6.00	10.00
224313	Spicy Hot Cocoa 12 oz.	7-45998-90213-3	6.00	10.00
Organic Snacks				
Dried Fruit				
227368	Mango 5 oz.	7-45998-20628-6	5.47	9.09
Nuts				
227367	Almonds 8 oz.	7-45998-20623-1	7.20	11.95
227366	Cashews 8 oz.	7-45998-20626-2	6.75	11.25

ITEM#	PRODUCT NAME	UPC	PRICE	SRP
Organic Teas				
Black Teas 20 tea bags				
C = Contains Caffeine				
224302	**C** Black Tea	7-45998-50008-7	3.70	6.15
224305	**C** Chai	7-45998-50009-4	3.70	6.15
224303	**C** Earl Grey	7-45998-50017-9	3.70	6.15
224301	**C** English Breakfast	7-45998-50015-5	3.70	6.15
227372	English Breakfast Decaffeinated	7-45998-50021-6	3.70	6.15
227371	**C** Irish Breakfast	7-45998-50020-9	3.70	6.15
Green Teas 20 tea bags				
C = Contains Caffeine				
224306	**C** Green Tea	7-45998-50016-2	3.70	6.15
230000	**C** Green Tea with Ginger	7-45998-50026-1	3.70	6.15
224307	**C** Jasmine Green	7-45998-50010-0	3.70	6.15
Herbal Teas 20 tea bags				
C = Contains Caffeine				
224312	Chamomile	7-45998-50014-8	3.70	6.15
229999	Ginger Tea	7-45998-50025-4	3.70	6.15
224311	Peppermint	7-45998-50013-1	3.70	6.15
224309	Rooibos	7-45998-50019-3	3.70	6.15
230001	Rooibos Chai	7-45998-50027-8	3.70	6.15
224310	Vanilla Rooibos	7-45998-50012-4	3.70	6.15
Equinox Botanicals				
Oils & Salves				
21650	Golden Healing Salve 0.25 oz.	0-08340-00002-5	2.35	4.25
21651	Golden Healing Salve 1 oz.	0-08340-00001-8	7.45	13.50
21655	Mullein Garlic Ear Oil 0.5 oz.	0-08340-00007-0	5.95	9.85
Syrups				
226798	Elderberry Syrup 4 fl. oz.	0-08330-00001-1	9.65	17.50
Essential Oxygen				
Food Grade Hydrogen Peroxide				
231799	3% Hydrogen Peroxide Spray 8 fl. oz.	7-93573-52749-3	4.79	7.99
231798	3% Hydrogen Peroxide 16 fl. oz.	7-93573-52750-9	5.99	9.99
Oral Care				
On-Demand Tooth Polish				
231801	Fresh Mint 2 oz.	8-57584-00511-8	5.39	8.99
Organic Brushing Rinse				
236604	Cinnamint 3 fl. oz. **New!**	8-57584-00524-8	3.45	5.75
236602	Cinnamint 16 fl. oz. **New!**	8-57584-00521-7	8.09	13.49
236599	Cinnamint 32 fl. oz. **New!**	8-57584-00519-4	13.75	21.99
231797	Peppermint 3 fl. oz.	8-57584-00504-0	3.50	5.80
236601	Peppermint 16 fl. oz. **New!**	8-57584-00500-2	8.09	13.49
236598	Peppermint 32 fl. oz. **New!**	8-57584-00508-8	13.75	21.99
236605	Wintergreen 3 fl. oz. **New!**	8-57584-00525-5	3.45	5.75
236603	Wintergreen 16 fl. oz. **New!**	8-57584-00523-1	8.09	13.49
236600	Wintergreen 32 fl. oz. **New!**	8-57584-00520-0	13.75	21.99
Organic Toothpaste				
231800	Fresh Mint 4 oz.	8-57584-00510-1	5.39	8.99

Other Manufacturers' Products

- Over 7,000 natural products
- Next-day nationwide shipping
- Free shipping on orders $250 or more
- No minimum order
- Eaches sold
- Customer service driven co-op

Everyone

Deodorant

ITEM#	PRODUCT NAME	UPC	PRICE	SRP
233792	Citrus Sage Cream 1.8 oz.	6-36874-04110-0	5.40	8.99

Hair Care

Shampoo & Conditioner 20 fl. oz.

227961	Balance Conditioner	6-36874-22112-0	7.80	13.00
227960	Balance Shampoo	6-36874-22109-0	7.80	13.00
227965	Nourish Conditioner	6-36874-22111-3	7.80	13.00
227964	Nourish Shampoo	6-36874-22108-3	7.80	13.00
227963	Volume Conditioner	6-36874-22113-7	7.80	13.00
227962	Volume Shampoo	6-36874-22110-6	7.80	13.00

Styling Products

232145	Style Hair Gel 5 fl oz.	6-36874-22262-2	4.79	7.99
232144	Tame Hair Cream 5 fl oz.	6-36874-22264-6	4.79	7.99

Hand Sanitizers

229993	Coconut + Lemon 30 wipes	6-36874-22193-9	4.20	7.00
229992	Coconut + Lemon 8 fl. oz.	6-36874-22192-2	4.80	8.00
231940	Lavender + Aloe Spray 6 (2 oz.) bottles	6-36874-22315-5	10.80	18.00
236119	Ruby Grapefruit Spray 6 (2 fl. oz.) bottles **New!**	6-36874-22632-3	10.80	18.00

Hand Soaps

Foaming 10 fl. oz.

235379	Apricot + Vanilla **New!**	6-36874-22514-2	2.99	4.99
235377	Lavender + Coconut **New!**	6-36874-22512-8	2.99	4.99
235376	Meyer Lemon + Mandarin **New!**	6-36874-22511-1	2.99	4.99
235378	Spearmint + Lemongrass **New!**	6-36874-22513-5	2.99	4.99

12.75 fl. oz. unless noted

227551	Apricot + Vanilla	6-36874-22085-7	3.59	5.99
227549	Lavender + Coconut	6-36874-22083-3	3.59	5.99
235375	Lavender + Coconut 32 fl. oz. **New!**	6-36874-22492-3	7.70	12.85
227548	Meyer Lemon + Mandarin	6-36874-22082-6	3.59	5.99
235374	Meyer Lemon + Mandarin 32 fl. oz. **New!**	6-36874-22491-6	7.70	12.85
236118	Ruby Grapefruit **New!**	6-36874-22730-6	3.59	5.99
227550	Spearmint + Lemongrass	6-36874-22084-0	3.59	5.99
231941	Lemon + Basil 12 fl. oz.	6-36874-22311-7	3.59	5.99
231942	Tangerine + Vanilla 12 fl. oz.	6-36874-22312-4	3.59	5.99

Kids

Foaming Wash

235383	Berry Blast 10 fl. oz. **New!**	6-36874-22553-1	4.19	6.99
235380	Lavender Lullaby 10 fl. oz. **New!**	6-36874-22550-0	4.19	6.99
235381	Orange Squeeze 10 fl. oz. **New!**	6-36874-22551-7	4.19	6.99
235382	Tropical Coconut Twist 10 fl. oz. **New!**	6-36874-22552-4	4.19	6.99

3-in-1 Liquid Soaps

233616	Lavender Lullaby 16 fl. oz.	6-36874-22393-3	4.79	7.99
227338	Lavender Lullaby 32 fl. oz.	6-36874-22006-2	7.09	11.00
233617	Orange Squeeze 16 fl. oz.	6-36874-22394-0	4.79	7.99
227336	Orange Squeeze 32 fl. oz.	6-36874-22002-4	7.09	11.00
233618	Tropical Coconut Twist 16 fl. oz.	6-36874-22392-6	4.79	7.99
227337	Tropical Coconut Twist 32 fl. oz.	6-36874-22003-1	7.09	11.00
234000	Unscented 32 fl. oz.	6-36874-22412-1	7.09	11.00

Lotions

32 fl. oz.

225836	Citrus + Mint	6-36874-04084-4	7.70	11.99
225834	Coconut + Lemon	6-36874-04083-7	7.70	11.99
225835	Lavender + Aloe	6-36874-04082-0	7.70	11.99
230008	Mint + Coconut	6-36874-22202-8	7.19	11.99

6 fl. oz.

231566	Apricot + Vanilla	6-36874-22253-0	3.59	5.99
231567	Unscented	6-36874-22254-7	3.59	5.99
236121	Vanilla + Lavender **New!**	6-36874-22642-2	3.59	5.99

Men

227344	3-in-1 Cedar + Citrus Botanical Lotion 32 fl. oz.	6-36874-22005-5	7.70	11.99
227346	3-in-1 Cedar + Citrus Botanical Soap 32 fl. oz.	6-36874-22001-7	7.09	11.00
233619	3-in-1 Sage + Verbena Botanical Soap 32 fl. oz.	6-36874-22405-3	7.09	11.00

3-in-1 Soaps

16 fl. oz.

231934	Citrus + Mint	6-36874-22291-2	4.79	7.99
231932	Coconut + Lemon	6-36874-22285-1	4.79	7.99
231933	Lavender + Aloe	6-36874-22292-9	4.79	7.99
231935	Mint + Coconut	6-36874-22290-5	4.79	7.99

32 fl. oz.

225726	Citrus + Mint	6-36874-12150-5	7.09	11.00
225724	Coconut + Lemon	6-36874-12148-2	7.09	11.00
225725	Lavender + Aloe	6-36874-12151-2	7.09	11.00
236117	Lemon + Spruce **New!**	6-36874-22701-6	6.60	11.99
229665	Mint + Coconut	6-36874-22190-8	7.09	11.00
236120	Vanilla + Lavender **New!**	6-36874-22641-5	6.60	11.99

Travel Sizes

2 oz.

236122	Lotion, Coconut + Lemon **New!**	6-36874-22471-8	1.80	2.99
236123	Lotion, Vanilla + Lavender **New!**	6-36874-22651-4	1.80	2.99
236124	3-in-1 Soap, Coconut + Lemon **New!**	6-36874-22451-0	1.59	2.49
236125	3-in-1 Soap, Vanilla + Lavender **New!**	6-36874-22650-7	1.59	2.49

Faber Castell

Art Sets

233683	Watercolor Pencil Art Set - Includes a 24-page Watercolor Paper Pad, 20-page instruction booklet, 10 Watercolor EcoPencils, pencil sharpener and paint brush (Ages 9+)	0-92633-70358-8	8.00	12.00
233682	Watercolor Resist Art Set - Includes 5 Watercolor EcoPencils, 2 illustrated artboards, paint brush and pop-up easel (Ages 5+)	0-92633-30748-9	4.29	7.15

Crayons & Gel Sticks

233676	Brilliant Beeswax Crayons + Storage Case 12 count (Ages 3+)	0-92633-70395-3	3.20	5.35
233675	Gel Crayons 12 count (Ages 3+)	0-92633-70399-1	8.00	12.00
233681	Gel Sticks + Paint Brush 12 count (Ages 5+)	0-92633-70288-8	6.95	10.40
233674	Metallic Gel Crayons 6 count (Ages 3+)	0-92633-30747-2	4.29	6.40
233680	Metallic Gel Sticks 6 count (Ages 5+)	0-92633-70310-6	3.75	5.60
233673	Neon Gel Crayons 6 count (Ages 3+)	0-92633-30746-5	4.29	6.40

Indoor Gardening

233671	Plant A Pizza Garden Grow Kit - Includes one seed packet each of basil, peppers, oregano, tomatoes, garden container, planting trays, potting mix and stickers (Ages 6-96)	0-92633-30781-6	13.35	22.25

Markers

233679	Broadline Tip Jumbo Washable Markers 12 count (Ages 3+)	0-92633-70295-6	5.35	8.00
233677	DuoTip Washable Markers 12 count (Ages 4+)	0-92633-70354-0	2.69	4.00

Paper

Made from 50% post-consumer recycled materials

227002	Black Paper Sketch Pad 9" x 12" 40 sheets	0-92633-70356-4	3.75	6.25
225276	Sketch Pad 9" x 12" 45 sheets	0-92633-70072-3	2.69	4.49
225277	Tracing Paper Pad 9" x 12" 40 sheets	0-92633-70074-7	2.70	4.45
225280	Watercolor Pad 9" x 12" 15 sheets	0-92633-70073-0	4.00	6.69

Pencils

233672	GRIP Jumbo Graphite EcoPencils 2 count	4-005401-11997-5	2.40	3.60
225264	GRIP Triangular Colored Pencils 12 count	0-92633-70273-4	3.50	5.80
225266	GRIP Triangular Water Color EcoPencils 12 count	0-92633-70271-0	4.00	6.70
225269	Metallic Colored EcoPencils 12 count	0-92633-70106-5	4.29	7.15
225270	Triangular Colored EcoPencils 12 count	0-92633-70296-3	1.90	3.15
225271	Triangular Colored EcoPencils 24 count	0-92633-70297-0	3.75	6.25

Order by **phone 1-800-669-3275** M-F 7am-6pm CST **fax 1-800-717-4372**

ITEM#	PRODUCT NAME	UPC	PRICE	SRP

Fante's

Italian Kitchen Utensils

Pasta & Gnocchi

234809	Cousin Arturo's Fettucelle Pasta Pin 12.5"	7-81723-1481002	4.89	7.15
234807	Cousin Emily's Wooden Collapsible Pasta Drying Rack, 8 dowel rods 8.4" long	8-01440-5043298	10.45	16.70
234808	Gnocchi Board 1" x 3.5" x 10"	7-81723-1480944	2.09	3.35
234812	Grandma Rina Ravioli Round Stamp 2.5" x 6"	7-81723-43219-3	2.45	3.95

Pizza

234811	Cousin Berto's Wide Rim Pizza Pan 14"	7-81723-31820-6	3.85	6.15
234813	Cousin Marko's Pizza Peel, Wood 14" x 15.5"	7-81723-43834-8	10.85	17.40
234810	Cousin Serafina's Micro-Textured Pizza Pan 13" x 1.25"	7-81723-20406-6	23.65	37.95
234858	Uncle Tony's Pizza Cutter 3.75" blade	7-81723-43835-5	4.45	7.10

Sausage

234806	Uncle Attilio's Sausage Maker	7-81723-12009-0	20.15	29.39

Slicing & Grating

232277	Garlic Press, Aluminum	7-81723-43670-2	5.15	8.59
232278	Garlic Slicer & Grater, Stainless Steel	7-81723-45845-2	4.59	7.65
230966	Uncle Paolo's Cheese Wire 12", Stainless Steel	7-81723-25521-1	2.86	4.76

Fat Toad Farm

Traditional Goat's Milk Caramel

8 oz. glass jar

233571	Cinnamon	8-51617-00402-4	8.29	14.00
233572	Cold Brew Coffee	8-51617-00403-1	8.29	14.00
233575	Irish Whiskey Cream	8-51617-00461-1	8.65	14.50
233568	Original	8-51617-00400-0	8.29	14.00
233569	Salted Bourbon	8-51617-00437-6	8.29	14.00
233570	Vanilla Bean	8-51617-00401-7	8.29	14.00
233574	Vermont Maple	8-51617-00492-5	8.29	14.00

Fit & Fresh

Mixers & Shakers

226758	Jaxx Shaker Cup 20 oz., Assorted Colors	7-00522-12426-9	5.09	8.49
226759	Jaxx Shaker Cup 28 oz., Assorted Colors	7-00522-12422-1	5.40	8.99

Fit & Healthy

Vitamin & Tablet Storage

41460	Pocket Pack (2 ¼" x ¾" x 3 ½") - 5 compartments, holds 60 tablets	7-00522-10231-1	1.80	3.00
41463	Seven Day Vitamin Pack (6 ½" x 2 ½" x 1 ¼") - 7 compartments with labels, holds 175 tablets	7-00522-10126-0	2.40	4.00
223536	7 Day AM/PM Organizer - 7 AM/PM compartments, holds 252 tablets	7-00522-00593-3	4.80	8.00

Floral Elixir Co.

All Natural Flower Syrups

8.5 fl. oz. bottles

235711	Chamomile **New!**	0-085129-100273	10.00	17.00
235712	Cascade & Amarillo Hops **New!**	0-085129-100272	10.00	17.00
233719	Cherry Blossom	8-51291-00212-5	10.00	17.00
233718	Elderflower	8-51291-00211-8	10.00	17.00
233717	Hibiscus	8-51291-00205-7	10.00	17.00
233722	Jasmine	8-51291-00215-6	10.00	17.00
233726	Juniper Berry	8-51291-00219-4	10.00	17.00
233715	Lavender	8-51291-00207-1	10.00	17.00
233724	Lemon Verbena	8-51291-00217-0	10.00	17.00
233721	Orange Blossom	8-51291-00214-9	10.00	17.00
233720	Prickly Pear	8-51291-00213-2	10.00	17.00
233714	Rose	8-51291-00204-0	10.00	17.00
233725	Rosehip	8-51291-00218-7	10.00	17.00
233723	Violet	8-51291-00216-3	10.00	17.00

Floral Cocktail Kits

235713	The Botanist - **New!** Includes 2 oz. bottle each of Jasmine, Juniper Berry, Lemon Verbena, Prickly Pear and Rose Hip	8-51291-00269-9	20.75	32.25
233728	Champagne Lovers - Includes 2 oz. bottle each of Hibiscus, Lavender, Rose, Rosehip and Violet	8-51291-00246-0	20.75	32.25
233731	Floral Classics - Includes 2 oz. bottle each of Cherry Blossom, Elderflower, Lavender, Rose and Violet	8-51291-00243-9	20.75	32.25
233734	Gin Lovers - ncludes 2 oz. bottle each of IHibiscus, Jasmine, Juniper Berry, Lavender and Rose	8-51291-00242-2	20.75	32.25
234585	Holiday Cheers - Includes 2 oz. bottle each of Elderflower, Juniper, Lavender, Orange Blossom and Rose Hip	8-51291-00247-7	20.75	32.25
233737	Love Potions - Includes 2 oz. bottle each of Cherry Blossom, Hibiscus, Orange Blossom, Rose and Violet	8-51291-00234-7	20.75	32.25
233735	Soda Lovers - Includes 2 oz. bottle each of Cherry Blossom, Elderflower, Hibiscus, Lavender and Rosehip	8-51291-00236-1	20.75	32.25
233730	Tea Lovers - Includes 2 oz. bottle each of Jasmine, Lavender, Lemon Verbena, Orange Blossom and Rose	8-51291-00237-8	20.75	32.25
233732	Tipsy Lemonades - Includes 2 oz. bottle each of Cherry Blossom, Lavender, Orange Blossom, Rose and Violet	8-51291-00240-8	20.75	32.25
233729	Vodka Lovers - Includes 2 oz. bottle each of Cherry Blossom, Elderflower, Hibiscus, Lavender and Rosehip	8-51291-00241-5	20.75	32.25
233733	Whiskey Lovers - Includes 2 oz. bottle each of Prickly Pear, Orange Blossom, Rose, Rosehip and Tropical Orchid	8-51291-00235-4	20.75	32.25
233736	Wine Lovers - Includes 2 oz. bottle each of Elderflower, Hibiscus, Lavender, Rose and Rosehip	8-51291-00238-5	20.75	32.25

Flower Valley

Washcloths

235251	Handwoven Ayate Washcloth	0-26603-42443-2	5.99	9.95

FoodScience of Vermont

Antioxidants

208541	Grape Seed-100 100 mg 90 capsules	0-26664-37469-1	11.40	18.95

Digestive Aids & Probiotics

216969	Mega Probiotic 120 capsules	0-26664-33461-9	22.15	36.89

Dimethylglycine (DMG)

214326	Aangamik DMG 250 mg 90 chewable tablets	0-26664-33829-7	27.80	46.35

Superior Powders

30 Serving Containers

218932	Superior Greens	0-26664-37332-8	22.65	37.69

Formaticum

Storage

Containers

222629	Cheese Paper with Adhesive Labels 11" x 14" 15 count	8-98656-00101-0	5.50	8.99

Four Elements Herbals

Handmade Soaps

3.8 oz. bars

231358	Herbal Shampoo	6-03225-40078-7	4.49	6.29
231360	Jewelweed Chickweed	6-03225-40079-4	4.49	6.29
231363	LOOK, NO X MA!	6-03225-40077-0	4.49	6.29
231364	White Pine Sage	6-03225-40073-2	4.49	6.29

Herbal Teas

16 tea bags

231416	Minus Sinus	6-03225-41217-9	5.69	9.49

ITEM#	PRODUCT NAME	UPC	PRICE	SRP
Herbal Tinctures				
1 fl. oz. dropper bottle				
231374	Bitters Blend	6-03225-41210-0	7.20	12.00
231381	Dandelion Herb	6-03225-40030-5	7.20	12.00
231382	Echinacea Herb	6-03225-40027-5	7.20	12.00
231385	Focus Formula Blend	6-03225-40198-2	7.20	12.00
231391	Hypnotic Sleep Blend	6-03225-40120-3	7.20	12.00
231394	Liver Kidney Blend	6-03225-40080-0	7.20	12.00
Moisture Creams				
2 oz. jars				
231346	Arnica Capsicum	6-03225-41203-2	12.00	20.00
231347	Calendula Neroli	6-03225-40056-5	12.00	20.00
231348	Lemon Balm	6-03225-41202-5	12.00	20.00
231349	LOOK, NO X MA!	6-03225-40046-6	12.00	20.00
231351	Rose Comfrey	6-03225-40021-3	12.00	20.00
231357	Very Close Vein Cream	6-03225-41230-8	12.00	20.00
231353	Violet Burdock	6-03225-40055-8	12.00	20.00
231355	Wild Yam	6-03225-41201-8	12.00	20.00
Fuchs Toothbrushes				
Toothbrushes				
Pure Natural (Boar) Bristle				
10791	Natural Jr. Child's Medium	0-79565-00907-0	2.69	4.45
211974	Record V Adult Medium	0-79565-00902-5	2.55	4.25
10779	Record V Adult Soft	0-79565-00901-8	2.55	4.25
Nylon Bristle				
211975	Medoral Jr. Child's	0-79565-00920-9	2.46	4.10
Fuel for Fire				
Kid's Portable Protein Snacks				
4 (3.2 oz.) pouches				
235931	Banana Cocoa **New!**	8-56768-00455-8	5.85	7.99
235933	Mixed Berry **New!**	8-56768-00458-9	5.85	7.99
235930	Strawberry Banana **New!**	8-56768-00456-5	5.85	7.99
235932	Tropical **New!**	8-56768-00457-2	5.85	7.99
Portable Protein Snacks				
4.5 oz. pouch				
235576	Banana Cocoa **New!**	8-56768-00402-2	2.25	3.49
235579	Coffee **New!**	8-56768-00415-2	2.25	3.49
235578	Mixed Berry **New!**	8-56768-00409-1	2.25	3.49
235575	Strawberry Banana **New!**	8-56768-00416-9	2.25	3.49
235580	Sweet Potato Apple **New!**	8-56768-00401-5	2.25	3.49
235577	Tropical **New!**	8-56768-00404-6	2.25	3.49
Full Circle				
Cleaning Cloths & Towels				
230867	Clean Again Super Absorbent Cleaning Cloths 2 count, Blue Waves	8-10119-02149-6	2.60	4.35
232054	Clean Again Super Absorbent Cleaning Cloths 2 pack, Tea Buds	8-10119-02002-4	2.60	4.35
235207	Plant-Dyed Dish Cloths 3 count	8-10119-02349-0	4.50	7.52
230866	Pulp Friction Dusting Cloths 3 count	8-10119-02152-6	3.25	5.40
225160	Squeeze Cellulose Cleaning Cloths 3 count	8-50166-00215-4	2.60	4.35
225171	Tidy Dish Cloths 100% Organic Cotton 12" x 12" 3 count, Multi	8-50166-00240-6	4.55	7.59
230868	Tidy Dish Cloths 100% Organic Cotton 12" x 12" 3 count, Gray	8-10119-02164-9	4.55	7.60
Dish Brushes				
225165	Be Good Dish Brush, Green	8-50166-00235-2	3.90	6.50
225851	Be Good Dish Brush, Purple	8-50166-00267-3	3.89	5.99
230860	Be Good Dish Brush, White	8-10119-02180-9	3.90	6.50
226485	Bubble Up Dish Brush with Foaming Ceramic Base, White Base with Bamboo & Green Brush	8-50166-00288-8	8.45	12.99
226487	Bubble Up Replacement Brush, Bamboo & Green	8-50166-00290-1	3.89	5.99
230859	Bubble Up Replacement Dish Brush, Bamboo & White	8-10119-02170-0	3.90	6.50
230858	Bubble Up Soap Despenser & Dish Brush Set - Contains a foaming gray ceramic base and bamboo & white brush	8-10119-02168-7	8.45	12.99
230861	Bubble Up Soap Dispenser & Scrubber Sponge Set - Contains a foaming white ceramic base and 2 sponges	8-10119-02205-9	8.45	12.99
232076	Clean Reach Replaceable Bottle Brush Replacement Head, White	8-10119-02253-0	2.60	4.35
232075	Clean Reach Replaceable Bottle Brush, White	8-10119-02251-6	6.50	10.85
229153	Crystal Clear 2.0 Replaceable Glass Cleaner	8-10119-02069-7	5.85	9.75
229149	Ergonomic Dish Brush with Bamboo Handle	8-10119-02056-7	5.20	8.70
233687	FOMO Foam-Dispensing Dish Brush Refill	8-10119-02321-6	3.29	4.99
233686	FOMO Foam-Dispensing Dish Brush, Gray	8-10119-02317-9	7.89	11.99
229150	Laid Back 2.0 Dish Brush Refill 2 count	8-10119-02057-4	2.95	4.49
225169	Reach Bottle Brush	8-50166-00233-8	3.90	6.50
225848	Suds Up Dish Brush Replacement Head, Green 2 count	8-50166-00269-7	2.95	4.90
225847	Suds Up Dish Brush, Green	8-50166-00268-0	6.50	10.85
225850	Suds Up Dish Sponge Replacement Head, Green 2 count	8-50166-00271-0	2.60	4.35
225849	Suds Up Dish Sponge, Green	8-50166-00270-3	5.85	9.75
233690	Tenacious C Cast Iron Brush & Scraper, Gray	8-10119-02296-7	5.20	7.99
Natural Cleaning Solutions				
236239	Bottle Service Refillable Glass Spray Bottle, Gray 16 oz. **New!**	8-10119-02422-0	8.00	11.99
236238	Bottle Service Refillable Glass Spray Bottle, Green 16 oz. **New!**	8-10119-02424-4	8.00	11.99
232057	Breeze Odor-Free Countertop Compost Collector 0.85 gallon, Green/Slate	8-10119-02199-1	13.00	21.70
232058	Breeze Odor-Free Countertop Compost Collector 0.85 gallon, Black/White	8-10119-02198-4	13.00	21.70
233693	Clean Team Brush & Dust Pan Set, Gray	8-10119-02134-2	9.89	14.99
229145	Clean Team Brush & Dust Pan Set, Green	8-10119-02049-9	9.75	14.99
233684	Ctrl Alt Clean 3-in-1 Electronics Cleaning Set - Includes Keyboard Brush, Detail Nib and Microfiber Screen Cloth	8-10119-02316-2	6.55	10.89
229144	Dust Whisperer Microfiber Duster Replacement Head	8-10119-02076-5	3.95	5.99
233688	Dust Whisperer Microfiber Duster, White	8-10119-02133-5	6.55	9.99
236229	Foamance Foaming Soap Dispenser, Gray **New!**	8-10119-02383-4	10.00	14.99
236230	Foamance Foaming Soap Dispenser, White **New!**	8-10119-02347-6	10.00	14.99
232060	Fresh Air Compostable Waste Bags 25 count	8-10119-02215-8	3.90	6.50
225177	Fresh Air Odor-Free Kitchen Compost Collector 1.3 gallon, Green Slate	8-50166-00255-0	19.50	32.50
232056	Fresh Air Odor-Free Kitchen Compost Collector 1.3 gallon, Black/White	8-10119-02178-6	20.89	32.49
225179	Scrap Happy Scrap Collector & Freezer Compost Bin, Green	8-50166-00256-7	9.75	16.25
236227	Scrap Sacks 10 count **New!**	8-10119-02398-8	10.00	14.99
232070	Sinksational Sink Strainer with Pop-Out Drain Stopper, Green/Slate	8-10119-02266-0	4.55	6.99
232071	Sinksational Sink Strainer with Pop-Out Drain Stopper, Black/White	8-10119-02267-7	4.55	6.99
236232	Soap Opera Gel Soap & Lotion Dispenser, Gray **New!**	8-10119-02384-1	8.69	12.99
236231	Soap Opera Gel Soap & Lotion Dispenser, White **New!**	8-10119-02348-3	8.69	12.99
232072	Splash Patrol Natural Latex Cleaning Gloves, Green	8-10119-02263-9	5.85	9.75
233692	Splash Patrol Natural Latex Cleaning Gloves, Large Gray	8-10119-02307-0	5.89	8.99
233691	Splash Patrol Natural Latex Cleaning Gloves, Medium Gray	8-10119-02306-3	5.89	8.99

ITEM#	PRODUCT NAME	UPC	PRICE	SRP
233685	Stash Ceramic Modular Sink Storage Caddy, Gray	8-10119-02295-0	11.20	18.69
233689	Tiny Team Mini Brush & Dustpan Set, Gray	8-10119-02137-3	5.89	8.99
232077	Wipe Out Pivoting Squeegee, Green	8-10119-02207-3	6.50	10.85
232078	Wipe Out Pivoting Squeegee, White	8-10119-02208-0	6.50	10.85
235206	2-in-1 Mushroom Clean Tool, Green	8-10119-02363-6	3.95	6.35
Scrub Brushes & Sponges				
225173	Grunge Buster Grout & Tile Brush	8-50166-00251-2	4.55	6.99
230863	Grunge Buster Grout & Tile Brush, Gray	8-10119-02210-3	4.55	7.60
225174	Lean & Mean Scrub Brush	8-50166-00250-5	3.89	5.99
232079	Micro Manager Detail Brush & Crevice Tool, Green	8-10119-02289-9	3.25	4.99
232080	Micro Manager Detail Brush & Crevice Tool, White	8-10119-02288-2	3.25	4.99
229164	Neat Nut Walnut Shell Scour Pads 3 count	8-10119-02000-0	2.60	4.35
236225	Power Couple Pan Scraper, Grey **New!**	8-10119-02332-2	3.35	4.99
236224	Power Couple Pan Scraper, White **New!**	8-10119-02327-8	3.35	4.99
230864	Refresh Scrubber Sponges 3 count	8-10119-02158-8	3.25	5.40
225172	Tater Mate Potato Brush with Eye Remover	8-50166-00252-9	3.90	6.50
225154	The Ring Vegetable Brush	8-50166-00209-3	3.25	5.40
225833	Walnut Scrubber Sponge 2 count	8-50166-00264-2	2.60	4.35
Hydrate				
Beverage Bottles				
226480	Day Tripper Glass Beverage Bottle, Pink Raspberry 18 oz.	8-50166-00278-9	11.05	16.99
229161	Wherever Water Glass Bottle with Cucumber Infuser 20 oz.	8-10119-02078-9	13.00	21.70
Reusable Ziptuck Bags				
Lunch Bag Sets - Includes 1 Sandwich Bag + 1 Snack Bag				
235211	Cactus	8-10119-02337-7	5.20	8.70
232685	Dinos	8-10119-02303-2	5.20	8.70
235225	Girl Heroes	8-10119-02361-2	5.20	8.70
235215	Gold	8-10119-02341-4	5.20	8.70
232687	Monster	8-10119-02305-6	5.20	8.70
235219	Palm Leaves	8-10119-02345-2	5.20	8.70
Sandwich Bag Sets 2 count				
232063	Clear	8-59224-00528-1	5.20	8.70
232679	Dinos	8-10119-02297-4	5.20	8.70
235223	Girl Heroes	8-10119-02354-4	5.20	8.70
232681	Monster	8-10119-02299-8	5.20	8.70
235217	Palm Leaves	8-10119-02343-8	5.20	8.70
Snack Bag Sets 2 count				
235210	Cactus Party	8-10119-02336-0	4.55	6.99
232065	Clear	8-10119-02278-3	4.55	6.99
232682	Dinos	8-10119-02300-1	4.55	6.99
235224	Girl Heroes	8-10119-02358-2	4.55	6.99
235214	Gold	8-10119-02340-7	4.55	6.99
232684	Monster	8-10119-02302-5	4.55	6.99
235218	Palm Leaves	8-10119-02344-5	4.55	6.99
235221	Stem	8-10119-02272-5	4.55	6.99
Large Storage Bags 1 count				
232067	Clear	8-10119-02279-0	3.90	6.50
Travel Bag Sets - Includes 1 Mini Bag + 1 Travel Bag				
235208	Cactus Party	8-10119-02334-6	5.20	8.70
232061	Clear	8-10119-02275-2	5.20	8.70
235212	Gold	8-10119-02338-4	5.20	8.70
235216	Palm Leaves	8-10119-02342-1	5.20	8.70

Genceutic Naturals

Dietary Supplements

ITEM#	PRODUCT NAME	UPC	PRICE	SRP
227295	Curcumin BCM-95 250 mg 60 softgels	8-96245-00116-8	21.00	35.00
227298	Organic Milk Thistle 350 mg 60 vegetarian capsules	8-96245-00104-5	18.00	30.00
227299	Organic Turmeric 300 mg 60 vegetarian capsules	8-96245-00109-0	12.00	20.00

Plant Head Protein Powders

ITEM#	PRODUCT NAME	UPC	PRICE	SRP
227301	Plant Head Protein, Chocolate Cacao 30 servings	8-96245-00131-1	19.19	29.99
227300	Plant Head Protein, Raw Vanilla Bean 30 servings	8-96245-00130-4	19.29	29.99

Giovanni

2chic Collection

Avocado & Olive Oil Dual Moisture Complex Hair Care

ITEM#	PRODUCT NAME	UPC	PRICE	SRP
226664	Ultra Moist Deep Moisture Hair Mask 5 fl. oz.	7-16237-18402-3	5.39	8.99
226668	Ultra-Moist Super Potion Anti-Frizz Binding Serum 1.8 fl. oz.	7-16237-18403-0	4.80	8.00
226665	Ultra-Moist Dual Action Protective Leave-In Spray 4 fl. oz.	7-16237-18406-1	5.39	8.99
226666	Ultra-Moist Leave-In Conditioning & Styling Elixir 4 fl. oz.	7-16237-18405-4	5.39	8.99
226663	Ultra-Moist Conditioner 8.5 fl. oz.	7-16237-18401-6	5.40	9.00
226667	Ultra-Moist Shampoo 8.5 fl. oz.	7-16237-18400-9	5.39	8.99
228669	Ultra-Moist Shampoo 24 fl. oz.	7-16237-18431-3	11.39	18.99
228670	Ultra-Moist Conditioner 24 fl. oz.	7-16237-18432-0	11.39	18.99

Blackberry & Coconut Milk Dual Repairing Complex Body Care

ITEM#	PRODUCT NAME	UPC	PRICE	SRP
228903	Ultra-Repair Body Lotion 8.5 fl. oz.	7-16237-18487-0	5.39	8.99
228905	Ultra-Repair Body Wash 10.5 fl. oz.	7-16237-18486-3	5.39	8.99
228907	Ultra-Repair Body Wash 24 fl. oz.	7-16237-18494-8	11.39	18.99

Blackberry & Coconut Milk Dual Repairing Complex Hair Care

ITEM#	PRODUCT NAME	UPC	PRICE	SRP
228916	Ultra-Repair Super Potion Hair Serum 2.75 fl. oz.	7-16237-18485-6	4.80	8.00
228912	Ultra-Repair Leave-In Conditioning & Styling Elixir 4.0 fl. oz.	7-16237-18483-2	5.39	8.99
228911	Ultra-Repair Hair Mask 5.1 fl. oz.	7-16237-18482-5	5.39	8.99
228908	Ultra-Repair Conditioner 8.5 fl. oz.	7-16237-18481-8	5.39	8.99
228913	Ultra-Repair Shampoo 8.5 fl. oz.	7-16237-18480-1	5.39	8.99

Brazilian Keratin & Argan Oil Dual Smoothing Complex Hair Care

ITEM#	PRODUCT NAME	UPC	PRICE	SRP
225785	Ultra-Sleek Blow Out Styling Mist 4 fl. oz.	7-16237-18367-5	5.39	8.99
225786	Ultra-Sleek Flat Iron Styling Mist 4 fl. oz.	7-16237-18366-8	5.39	8.99
225787	Ultra-Sleek Leave-In Conditioning & Styling Elixir 4 fl. oz.	7-16237-18361-3	5.39	8.99
227110	Ultra-Sleek Soft Hold Styling Gel 5.1 fl. oz.	7-16237-18443-6	5.39	8.99
225782	Ultra-Sleek Conditioner 8.5 fl. oz.	7-16237-18360-6	5.39	8.99
225784	Ultra-Sleek Shampoo 8.5 fl. oz.	7-16237-18359-0	5.39	8.99
226546	Ultra-Sleek Conditioner 24 fl. oz.	7-16237-18412-2	11.39	18.99
226547	Ultra-Sleek Shampoo 24 fl. oz.	7-16237-18411-5	11.39	18.99

Cherry Blossom & Rose Petals Ultra-Luxurious Body Care

ITEM#	PRODUCT NAME	UPC	PRICE	SRP
231524	Ultra-Luxurious Body Lotion 8.5 fl. oz.	7-16237-18509-9	5.39	8.99
231526	Ultra-Luxurious †Body Wash 24 fl. oz.	7-16237-18516-7	11.39	18.99

Cherry Blossom & Rose Petals Ultra-Luxurious Hair Care

ITEM#	PRODUCT NAME	UPC	PRICE	SRP
230925	Ultra-Luxurious Super Potion 2.75 oz.	7-16237-18506-8	4.79	7.99
230923	Ultra-Luxurious Leave-In Conditioning & Styling Elixir 4 fl. oz.	7-16237-18503-7	5.39	8.99
230924	Ultra-Luxurious Hair Mask 5.1 fl. oz.	7-16237-18502-0	5.39	8.99
230921	Ultra-Luxurious Shampoo 8.5 fl. oz.	7-16237-18500-6	5.39	8.99
230922	Ultra-Luxurious Conditioner 8.5 fl. oz.	7-16237-18501-3	5.39	8.99
230928	Ultra-Luxurious Shampoo 24 fl. oz.	7-16237-18514-3	11.39	18.99
230929	Ultra-Luxurious Conditioner 24 fl. oz.	7-16237-18515-0	11.39	18.99

Cherry Blossom & Rose Petals Ultra-Luxurious Travel Size

ITEM#	PRODUCT NAME	UPC	PRICE	SRP
230926	Ultra-Luxurious Shampoo 1.5 fl. oz.	7-16237-18510-5	1.75	2.90
230927	Ultra-Luxurious Conditioner 1.5 fl. oz.	7-16237-18511-2	1.75	2.90

Pineapple & Ginger Ultra-Revive Hair Care

ITEM#	PRODUCT NAME	UPC	PRICE	SRP
233059	Ultra-Revive Anti-Frizz Hair Serum 2.75 oz.	7-16237-18541-9	4.79	7.99
233056	Ultra-Revive Conditioner 8.5 fl. oz.	7-16237-18537-2	5.39	8.99
233063	Ultra-Revive Conditioner 24 oz.	7-16237-18545-7	11.39	18.99
233057	Ultra-Revive Hair Mask 5.1 oz.	7-16237-18538-9	5.39	8.99
233058	Ultra-Revive Leave-In Styling Elixir 4 oz.	7-16237-18539-6	5.39	8.99
233062	Ultra-Revive Shampoo 24 oz.	7-16237-18544-0	11.39	18.99
233055	Ultra-Revive Shampoo 8.5 fl. oz.	7-16237-18536-5	5.39	8.99

Pineapple & Ginger Ultra-Revive Travel Size

ITEM#	PRODUCT NAME	UPC	PRICE	SRP
233061	Ultra-Revive Conditioner 1.5 oz.	7-16237-18543-3	1.75	2.89
233060	Ultra-Revive Shampoo 1.5 oz.	7-16237-18542-6	1.75	2.89

Shea Butter & Almond Oil Frizz Be Gone Hair Care

ITEM#	PRODUCT NAME	UPC	PRICE	SRP
232081	Frizz Be Gone Conditioner 8.5 fl. oz.	7-16237-18558-7	5.39	8.99
232082	Frizz Be Gone Hair Balm 5 fl. oz.	7-16237-18563-1	5.39	8.99
232083	Frizz Be Gone Hot Oil Treatment 1.75 oz. pouch	7-16237-18565-5	2.39	3.99
232084	Frizz Be Gone Leave-In Conditioning & Styling Elixir 4 fl. oz.	7-16237-18560-0	5.39	8.99
232085	Frizz Be Gone Shea Butter & Almond Oil 0.5 fl. oz.	7-16237-18562-4	4.79	7.99
232086	Frizz Be Gone Shampoo 8.5 fl. oz.	7-16237-18557-0	5.39	8.99
232087	Frizz Be Gone Smoothing Hair Mask 5.1 fl. oz.	7-16237-18559-4	5.39	8.99
232088	Frizz Be Gone Taming Cream 5.1 fl. oz.	7-16237-18561-7	5.39	8.99

Tangerine & Papaya Butter Ultra-Volume Hair Care

ITEM#	PRODUCT NAME	UPC	PRICE	SRP
227402	Ultra-Volume Amplifying Styling Gel 5.1 fl. oz.	7-16237-18451-1	5.39	8.99
227400	Ultra-Volume Big Body Hair Spray 6 fl. oz.	7-16237-18449-8	5.39	8.99
227398	Ultra-Volume Conditioner 8.5 fl. oz.	7-16237-18447-4	5.39	8.99
227405	Ultra-Volume Conditioner 24 fl. oz.	7-16237-18460-3	11.39	18.99
227401	Ultra-Volume Foam Styling Mousse 7 fl. oz.	7-16237-18450-4	5.39	8.99
227399	Ultra-Volume Leave-In Conditioning Elixir 4 fl. oz.	7-16237-18448-1	5.39	8.99
227397	Ultra-Volume Shampoo 8.5 fl. oz.	7-16237-18446-7	5.39	8.99
227404	Ultra-Volume Shampoo 24 fl. oz.	7-16237-18459-7	11.39	18.99

Displays

ITEM#	PRODUCT NAME	UPC	PRICE	SRP
229991	Blackberry & Coconut Oil Hot Oil Treatment 12 (1.75 oz.) packs per box	7-16237-18533-4	28.65	3.99/ea

Body Care

Mini Towelettes 20 count

ITEM#	PRODUCT NAME	UPC	PRICE	SRP
220469	Assorted (Recharge, Refresh & Relax)	7-16237-18137-4	7.17	11.95

Scrubs 9 oz.

ITEM#	PRODUCT NAME	UPC	PRICE	SRP
218676	Hot Chocolate Sugar Scrub	7-16237-18075-9	8.39	13.95
218675	Mint Lemonade Cooling Salt Scrub	7-16237-18074-2	8.39	13.95

Shave Creams 7 fl. oz.

ITEM#	PRODUCT NAME	UPC	PRICE	SRP
224891	Invigorating Tea Tree & Mint	7-16237-18322-4	4.19	6.99
224892	Sensitive Fragrance Free & Aloe	7-16237-18321-7	4.19	6.99

D:Tox System

Body Care

ITEM#	PRODUCT NAME	UPC	PRICE	SRP
221675	Purifying Body Bar 5.3 oz.	7-16237-18200-5	2.99	4.99
221680	Purifying Body Scrub 6 oz.	7-16237-18203-6	5.99	9.99
221674	Purifying Body Wash 10.5 oz.	7-16237-18201-2	5.99	9.99

Facial Care

ITEM#	PRODUCT NAME	UPC	PRICE	SRP
234255	Makeup Removing Melting Balm 3.6 oz.	7-16237-18585-3	8.99	14.99
223598	Purifying Facial Cleanser (Step 1) 7 oz.	7-16237-18279-1	5.99	9.99
223599	Purifying Facial Mask 4 oz.	7-16237-18281-4	5.99	9.99
223600	Purifying Facial Scrub (Step 2) 4 oz.	7-16237-18280-7	5.99	9.99
223601	Replenishing Facial Moisturizer (Step 3) 4 oz.	7-16237-18282-1	5.99	9.99
234256	Replenishing Facial Prime & Setting Mist 5 fl. oz.	7-16237-18584-6	5.99	9.99

Eco Chic Hair Care

Shampoos & Conditioners

ITEM#	PRODUCT NAME	UPC	PRICE	SRP
226548	Powder Power Dry Shampoo 1.7 oz.	7-16237-18396-5	5.99	9.99
234476	Smooth as Silk Moisturizing Conditioner 24 fl. oz.	7-16237-18600-3	11.39	18.99
234475	Smooth as Silk Moisturizing Shampoo 24 fl. oz.	7-16237-18599-0	11.39	18.99
234474	Tea Tree Triple Treat Invigorating Conditioner 24 fl. oz.	7-16237-18596-9	11.39	18.99

Order by **phone 1-800-669-3275** M-F 7am-6pm CST **fax 1-800-717-4372**

ITEM#	PRODUCT NAME	UPC	PRICE	SRP
234473	Tea Tree Triple Treat Invigorating Shampoo 24 fl. oz.	7-16237-18595-2	11.39	18.99
234478	50/50 Balanced Hydrating/Calming Conditioner 24 fl. oz.	7-16237-18598-3	11.39	18.99
234477	50/50 Balanced Hydrating/Calming Shampoo 24 fl. oz.	7-16237-18597-6	11.39	18.99
Facial Cleansing Towelettes				
30 pack pre-moistened cloths				
225789	Citrus & Cucumber Refreshing	7-16237-18348-4	4.19	6.99
225788	D:Tox System Purifying & Exfoliating	7-16237-18350-7	4.79	7.99
225790	Fragrance Free Soothing	7-16237-18349-1	4.19	6.99
Flight Attendant First Class Travel Kits				
225897	D:Tox System Facial Kit - Includes 1.5 oz. each Purifying Facial Mask, Purifying Facial Scrub and Purifying Facial Moisturizer and Purifying Facial Cleanser 2 oz.	7-16237-18382-8	5.99	9.99
Hair Care with Certified Organic Botanicals				
Shampoos 8.5 fl. oz.				
206764	Golden Wheat Deep Cleanse for Normal to Oily Hair	7-16237-01008-7	5.39	8.95
221004	Root 66 Max Volume	7-16237-18171-8	5.39	8.95
218739	Smooth as Silk	7-16237-18053-7	5.39	8.95
206766	Tea Tree Triple Treat	7-16237-13008-2	5.39	8.95
206765	50/50 Balanced Normal to Dry Hair	7-16237-03008-5	5.39	8.95
Shampoos 128 fl. oz.				
218734	Smooth as Silk	7-16237-18055-1	46.49	72.29
218735	Tea Tree Triple Treat	7-16237-18031-5	46.49	72.29
218733	50/50 Balanced for Normal to Dry Hair	7-16237-18032-2	46.49	72.29
Conditioners				
8.5 fl. oz. unless noted				
206770	Direct Stay-In	7-16237-07008-1	5.37	8.95
206769	Nutrafixx - Three Minute Hair Reconstructor	7-16237-06008-2	5.37	8.95
221005	Root 66 Max Volume	7-16237-18172-5	5.37	8.95
206768	Smooth as Silk	7-16237-02008-6	5.37	8.95
206772	Tea Tree Triple Treat	7-16237-15008-0	5.37	8.95
206771	Vitapro Fusion Stay-In Hair Treatment Spray 5.0 fl. oz.	7-16237-09008-9	5.37	8.95
206767	50/50 Balanced Remoisturizer for Normal to Dry Hair Conditioner	7-16237-04008-4	5.37	8.95
Conditioners 128 fl. oz.				
218736	Smooth as Silk	7-16237-18030-8	46.49	72.29
218737	Tea Tree Triple Treat	7-16237-18029-2	46.49	72.29
218738	50/50 Balanced Remoisturizer for Normal to Dry Hair	7-16237-18027-8	46.49	72.29
Styling Aids				
209014	Frizz Be Gone - Anti-Frizz Hair Texturizing Balm 2 fl. oz.	7-16237-14008-1	5.37	8.95
206775	L.A. Hold Non-Aerosol Spritz Holding Spray 5 fl. oz.	7-16237-11008-4	5.37	8.95
206774	L.A. Natural Hard Holding Styling Gel 6.8 fl. oz.	7-16237-10008-5	5.37	8.95
206773	More Body Styling Gel & Hair Thickener 6.8 oz. tube	7-16237-05008-3	5.37	8.95
206777	Natural Mousse Air Turbo-Charged 7 fl. oz. pump spray	7-16237-12008-3	5.37	8.95
215583	Root 66 Directional Root Lifting Spray 8.5 fl. oz.	7-16237-18033-9	5.37	8.95
217245	Shine of the Times Silicone Finishing Mist 4 fl. oz.	7-16237-18036-0	5.39	8.99
215582	Straight Fast! Hair Straightening Elixir with Shine Enhancers 6.8 fl. oz.	7-16237-18026-1	6.59	10.99
215581	Styling Glue Custom Hair Modeler 2 oz.	7-16237-18034-6	5.99	9.99
221088	Wicked Wax Styling Pomade 2 oz.	7-16237-18169-5	5.99	9.99
Magnetically Charged Hair Care				
213182	Magnetic Force Styling Wax 2 oz.	7-16237-18017-9	5.99	9.99
Wellness System				
223890	Wellness System Conditioner (Step 2) 8.5 fl. oz.	7-16237-18288-3	5.37	8.95
223889	Wellness System Shampoo (Step 1) 8.5 fl. oz.	7-16237-18287-6	5.37	8.95

ITEM#	PRODUCT NAME	UPC	PRICE	SRP
GladRags				
Menstrual Cups				
231677	XO Flo Menstrual Cup	7-88832-10550-5	21.00	35.00
234096	XO Flo Mini Menstrual Cup	7-88832-10560-4	21.00	35.00
Washable Cotton Menstrual Pads				
Day Pads				
228789	Day Pad Plus 1-pack, Assorted Colors & Patterns	7-88832-00100-5	10.20	17.00
201285	Day Pad 1-pack, Assorted Colors & Patterns	7-88832-00001-5	8.30	13.80
201287	Day Pad 1-pack, Organic Undyed Cotton	7-88832-00003-9	10.50	17.45
201286	Day Pad 3-Pack, Assorted Colors & Patterns	7-88832-00002-2	22.00	36.70
Night Pads				
202998	Night Pad 1-pack, Assorted Colors & Patterns	7-88832-00008-4	10.75	17.90
202999	Night Pad 1-pack, Organic Undyed Cotton	7-88832-00009-1	13.80	22.95
Pantyliners				
228788	Pantyliner Plus 3-pack, Assorted Colors & Patterns	7-88832-00295-8	16.55	27.55
221678	Pantyliner 1-pack, Assorted Colors & Patterns	7-88832-00195-1	6.30	10.45
221679	Pantyliner 1-pack, Organic Undyed Cotton	7-88832-00185-2	7.40	12.30
220834	Pantyliner 3-pack, Assorted Colors & Patterns	6-89076-48886-0	15.00	25.00
Other Products				
224236	Organic Cotton Hankies 3 count	7-88832-00030-5	8.80	14.60
Golden Eagle Herbal Chew				
Non-Tobacco Chews				
1.2 oz. plastic canisters				
1358	Hibiscus-Ginger (Red Label)	0-86085-98877-8	2.20	3.70
1359	Licorice Mint (Blue Label)	0-86085-77766-2	2.20	3.70
1356	Original Cinnamon (Brown Label)	0-86085-98440-4	2.20	3.70
219112	Straight (Gray Label)	0-86085-80771-0	2.20	3.70
1357	Wintergreen (Green Label)	0-86085-53860-7	2.20	3.70

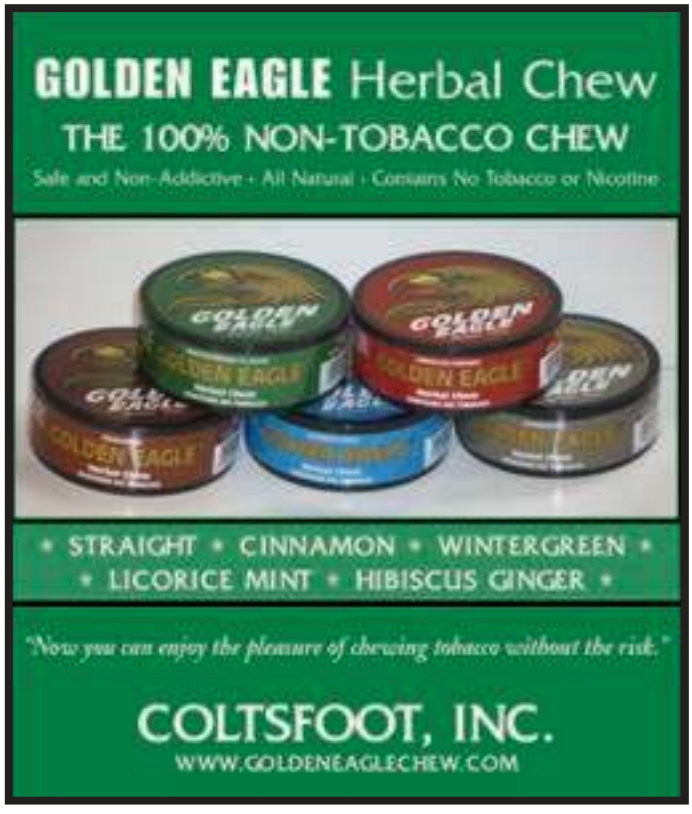

GoMacro

Protein MacroBars

12 bars per box

ITEM#	PRODUCT NAME	UPC	PRICE	SRP
231082	Almond Butter + Carob 2 oz.	1-81945-00083-3	26.50	3.49/ea
231091	Apple Cinnamon 2.1 oz.	1-81945-00099-4	26.50	3.49/ea
233451	Blueberry + Cashew Butter 2.3 oz.	8-53555-00642-9	26.50	3.49/ea
231085	Cashew Caramel 2.1 oz.	1-81945-00087-1	26.50	3.49/ea
231084	Cherries + Berries 2 oz.	1-81945-00082-6	26.50	3.49/ea
231092	Coconut + Almond Butter + Chocolate Chips 2.3 oz.	1-81945-00669-6	26.50	3.49/ea
233450	Dark Chocolate + Almonds 2.3 oz.	8-53555-00641-2	26.50	3.49/ea
231088	Granola + Coconut 2 oz.	1-81945-00081-9	26.50	3.49/ea
235314	Maple Sea Salt 2.3 oz.	8-53555-00659-7	26.50	3.49/ea
233449	Mocha Chocolate Chip 2.3 oz.	8-53555-00640-5	26.50	3.49/ea
235315	Oatmeal Chocolate Chip 2.3 oz.	8-53555-00660-3	26.50	3.49/ea
231081	Peanut Butter Chocolate Chip 2.4 oz.	1-81945-00080-2	26.50	3.49/ea
231089	Sunflower Butter + Chocolate 2.3 oz.	1-81945-00089-5	26.50	3.49/ea

Good Clean Love

Aphrodisiac Signature Scents & Love Oils

0.34 oz. rollerball

ITEM#	PRODUCT NAME	UPC	PRICE	SRP
234444	Caribbean Rose Love Oil	8-93268-00069-7	10.20	14.99
234443	Indian Spice Love Oil	8-93268-00064-2	10.20	14.99
234446	Organic Legends Perfume	8-93268-00062-8	20.50	29.99
234445	Organic Myths Perfume	8-93268-00061-1	20.50	29.99
234442	Origins Love Oil Perfume	8-93268-00073-4	10.20	14.99

BioMatch Feminine Hygiene

ITEM#	PRODUCT NAME	UPC	PRICE	SRP
230565	Balance Moisturizing Personal Wash 8 fl. oz.	8-93268-00072-7	7.85	12.45
228855	Restore Moisturizing Gel 2 fl. oz.	8-93268-00022-2	11.42	18.89
231053	ReBalance Wipes 12 count	8-93268-00011-6	5.00	7.78

Condoms

ITEM#	PRODUCT NAME	UPC	PRICE	SRP
234441	Barely There Lubricated Extra Sensitive 12 pack	8-93268-00018-5	6.15	8.99
234440	Barely There Lubricated Extra Sensitive 3 pack	8-93268-00019-2	2.75	3.99

Personal Lubricants

ITEM#	PRODUCT NAME	UPC	PRICE	SRP
223805	Almost Naked 4 oz.	8-93268-00060-4	8.55	13.35
234439	BioNude Ultra Sensitive 3 oz.	8-93268-00025-3	8.15	11.99

Grab Green

Automatic Dishwashing Detergents

Concentrated Powder with Scoop 80 Loads

ITEM#	PRODUCT NAME	UPC	PRICE	SRP
229534	Fragrance-Free	8-54822-00319-6	15.95	25.45
229535	Grapefruit with Cranberry	8-54822-00320-2	15.95	25.45

Pre-Measured Concentrated Powder Pods 24 Loads

ITEM#	PRODUCT NAME	UPC	PRICE	SRP
224754	Fragrance-Free	8-99696-00266-1	6.00	10.00
224755	Thyme with Fig Leaf	8-99696-00276-0	6.00	10.00
224757	Tangerine with Lemongrass	8-99696-00209-8	6.00	10.00

Pre-Measured Concentrated Powder Pods 60 Loads

ITEM#	PRODUCT NAME	UPC	PRICE	SRP
225527	Fragrance-Free	8-99696-00253-1	14.55	22.60
225528	Thyme with Fig Leaf	8-99696-00230-2	14.55	22.60
225529	Tangerine with Lemongrass	8-99696-00231-9	14.55	22.60
225530	Red Pear with Magnolia	8-54822-00302-8	14.55	22.60

Baby

ITEM#	PRODUCT NAME	UPC	PRICE	SRP
233980	Bottle & Dish Soap, Gentle Bamboo 16 fl. oz.	8-56753-00706-9	3.95	5.99
233989	Diaper Pail Odor Removal Spray, Refreshing Wildflowers 5 fl. oz.	8-56753-00708-3	3.95	5.99

ITEM#	PRODUCT NAME	UPC	PRICE	SRP
233982	Dryer Sheets, Dreamy Rosewood 50 compostable sheets (5+ months)	8-56753-00704-5	4.45	6.99
233983	Laundry Powder Pods, Dreamy Rosewood 50 loads	8-56753-00702-1	11.09	15.99
233985	Lotion, Calming Chamomile 8 fl. oz.	8-56753-00744-1	6.89	10.99
233984	Lotion, Dreamy Rosewood 8 fl. oz.	8-56753-00712-0	6.89	10.99
233993	Newborn Dryer Sheets, Calming Chamomile 30 compostable sheets	8-56753-00703-8	3.29	4.99
233992	Newborn Laundry Powder Pods, Calming Chamomile 30 loads	8-56753-00701-4	7.09	10.99
233987	Shampoo & Body Wash, Calming Chamomile 10 fl. oz.	8-56753-00743-4	7.05	10.99
233986	Shampoo & Body Wash, Dreamy Rosewood 10 fl. oz.	8-56753-00711-3	7.05	10.99
233998	Witch Hazel Soothing Solution, Fragrance-Free 8 fl. oz.	8-56753-00723-6	3.95	5.99
233999	Witch Hazel Soothing Wipes, Dreamy Rosewood 32 biodegradable wipes	8-56753-00710-6	5.09	7.99

Dish Soaps

16 oz.

ITEM#	PRODUCT NAME	UPC	PRICE	SRP
224748	Fragrance-Free	8-99696-00217-3	3.55	5.85
225636	Red Pear with Magnolia	8-54822-00304-2	3.55	5.85
224750	Tangerine with Lemongrass	8-99696-00219-7	3.55	5.85
224749	Thyme with Fig Leaf	8-99696-00218-0	3.55	5.85

Hand Soaps

12 fl. oz.

ITEM#	PRODUCT NAME	UPC	PRICE	SRP
224753	Tangerine with Lemongrass	8-99696-00247-0	3.55	5.85
224752	Thyme with Fig Leaf	8-99696-00246-3	3.55	5.85

Household Cleaners

ITEM#	PRODUCT NAME	UPC	PRICE	SRP
229536	Cookware & Bakeware Concentrated Powder, Tangerine with Lemongrass 15 pods	8-54822-00345-5	3.55	5.85
224744	All Purpose Surface Cleaner, Thyme with Fig Leaf 16 fl. oz.	8-99696-00272-2	3.50	5.80
224747	Degreaser Cleaner, Tangerine with Lemongrass 16 fl. oz.	8-99696-00275-3	4.45	7.40
224766	All Purpose Surface Cleaner, Tangerine with Lemongrass 16 fl. oz.	8-99696-00273-9	3.50	5.80
224759	Garbage Disposal Powder Pods, Tangerine with Lemongrass 12 count	8-99696-00235-7	3.20	5.30

Room & Fabric Fresheners

7 oz.

ITEM#	PRODUCT NAME	UPC	PRICE	SRP
227602	Gardenia	8-99696-00296-8	5.05	7.49
227605	Immortelle with Jasmine	8-99696-00293-7	5.05	7.49
227601	Lavender with Vanilla	8-99696-00292-0	5.05	7.49
227599	Red Pear with Magnolia	8-99696-00294-4	5.05	7.49
227603	Tangerine with Lemongrass	8-99696-00291-3	5.05	7.49
227600	Thyme with Fig Leaf	8-99696-00290-6	5.05	7.49
227604	Vetiver	8-99696-00295-1	5.05	7.49

Stoneworks

Compostable Dryer Sheets 50 count

ITEM#	PRODUCT NAME	UPC	PRICE	SRP
232360	Birch Branch	8-54822-00381-3	4.20	7.00
232361	Oak Tree	8-54822-00382-0	4.20	7.00
232359	Olive Leaf	8-54822-00380-6	4.20	7.00
232362	Rain, Fragrance-Free	8-54822-00383-7	4.20	7.00
232358	Rose Petal	8-54822-00379-0	4.20	7.00

Laundry Detergent Powder Pods 50 loads

ITEM#	PRODUCT NAME	UPC	PRICE	SRP
230952	Birch Branch	8-54822-00349-3	9.35	12.99
230953	Oak Tree	8-54822-00350-9	9.35	12.99
230951	Olive Leaf	8-54822-00348-6	9.35	12.99
230954	Rain	8-54822-00371-4	9.35	12.99
230950	Rose Petal	8-54822-00347-9	9.35	12.99

Wet Dryer Sheets

ITEM#	PRODUCT NAME	UPC	PRICE	SRP
224738	Wet Dryer Cloths, Fragrance Free 32 Loads	8-99696-00200-5	3.90	6.45

3-in-1 Laundry Detergents

Concentrated Powder with Scoop 100 Loads

ITEM#	PRODUCT NAME	UPC	PRICE	SRP
229532	Fragrance Free	8-54822-00317-2	16.20	25.95
229533	Water Lily	8-54822-00318-9	16.20	25.95

Pre-Measured Concentrated Powder Pods 24 Loads

ITEM#	PRODUCT NAME	UPC	PRICE	SRP
224737	Bleach Alternative, Fragrance-Free	8-99696-00204-3	4.59	7.69
224732	Fragrance-Free	8-99696-00201-2	6.00	10.00
226013	Gardenia	8-54822-00312-7	6.00	10.00
224735	Lavender with Vanilla	8-99696-00220-3	6.00	10.00
224733	Vetiver	8-99696-00221-0	6.00	10.00

Pre-Measured Concentrated Powder Pods 60 Loads

ITEM#	PRODUCT NAME	UPC	PRICE	SRP
225522	Fragrance-Free	8-99696-00250-0	14.55	22.60
226014	Gardenia	8-54822-00313-4	14.55	22.60
225524	Lavender with Vanilla	8-99696-00252-4	14.55	22.60
225523	Vetiver	8-99696-00251-7	14.55	22.60

Grandma Lucy's

Freeze-Dried Cat Food

Artisan

ITEM#	PRODUCT NAME	UPC	PRICE	SRP
235943	Chicken & Fish 1 lb. **New!**	8-84308-28101-5	8.55	11.99

Freeze-Dried Dog Food

Artisan

ITEM#	PRODUCT NAME	UPC	PRICE	SRP
235939	Chicken 1 lb. **New!**	8-84308-73101-5	7.39	10.49
235940	Chicken 3 lb. **New!**	8-84308-73001-8	21.60	29.99
235941	Pork 1 lb. **New!**	8-84308-73106-0	7.79	10.99
235942	Pork 3 lb. **New!**	8-84308-73006-3	22.42	31.99

Macanna

ITEM#	PRODUCT NAME	UPC	PRICE	SRP
235948	Beef 1 lb. **New!**	8-84308-72123-8	10.89	13.99
235949	Beef 3 lb. **New!**	8-84308-72023-1	33.99	45.99
235950	Salmon 1 lb. **New!**	8-84308-72125-2	9.75	12.99
235951	Salmon 3 lb. **New!**	8-84308-72025-5	30.75	39.99

Pureformance

ITEM#	PRODUCT NAME	UPC	PRICE	SRP
235944	Chicken 1 lb. **New!**	8-84308-74101-4	8.19	10.49
235945	Chicken 3 lb. **New!**	8-84308-74001-7	25.40	30.99
235946	Fish 1 lb. **New!**	8-84308-74119-9	9.35	12.49
235947	Fish 3 lb. **New!**	8-84308-74019-2	27.10	35.99

Oven-Baked Dog Treats

ITEM#	PRODUCT NAME	UPC	PRICE	SRP
235954	Apple **New!**	8-84308-22012-0	5.39	9.49
235955	Banana & Sweet Potato **New!**	8-84308-22011-3	5.39	9.49
235953	Blueberry **New!**	8-84308-22007-6	5.39	9.49
235957	Coconut **New!**	8-84308-22017-5	5.39	9.49
235956	Lemon Honey **New!**	8-84308-22018-2	5.39	9.49
235952	Pumpkin **New!**	8-84308-22006-9	5.39	9.49

Grandpa Soap Co.

Bar Soaps

4.25 oz. unless noted

ITEM#	PRODUCT NAME	UPC	PRICE	SRP
230742	Buttermilk	0-10486-00809-4	3.05	5.05
230743	Charcoal	0-10486-00813-1	3.05	5.05
230741	Epsom Salt	0-10486-00808-7	3.05	5.05
230740	Oatmeal	0-10486-00807-0	3.05	5.05
230738	Rose Clay	0-10486-00805-6	3.05	5.05
14566	Thylox Acne Treatment 3.25 oz.	0-10486-01212-1	4.00	6.60
230737	Witch-Hazel	0-10486-00803-2	3.05	5.05

Body Care Collection

ITEM#	PRODUCT NAME	UPC	PRICE	SRP
234880	Apple Cider Vinegar Body Wash 9.5 fl. oz.	0-10486-00860-5	5.09	8.49
234881	Charcoal Cleansing Shower Cream 9.5 oz.	0-10486-00861-2	5.09	8.49
234882	Cotton Seed Cleansing Shower Oil 9.5 oz.	0-10486-00862-9	5.09	8.49

Hair Care

8 fl .oz.

ITEM#	PRODUCT NAME	UPC	PRICE	SRP
232407	Rose Clay Deep Conditioner	0-10486-00853-7	5.10	8.50
232406	Rosemary Shampoo	0-10486-00852-0	5.10	8.50

Pine Tar Products

ITEM#	PRODUCT NAME	UPC	PRICE	SRP
14560	Bar Soap 1.25 oz.	0-10486-00902-2	1.20	2.00
211782	Bar Soap, Vegetable Based 3.25 oz.	0-10486-00700-4	2.75	4.60
14562	Bar Soap, Vegetable Based 4.25 oz.	0-10486-00701-1	3.59	5.89
222755	Conditioner 8 fl. oz.	0-10486-00711-0	7.27	9.99
234879	Pine Tar Body Wash 9.5 oz.	0-10486-00713-4	5.99	9.99
14567	Shampoo 8 fl. oz.	0-10486-00710-3	8.15	13.58

ITEM#	PRODUCT NAME	UPC	PRICE	SRP

Grandy Oats

Grain Free Coconola

9 oz.

233971	Chocolate Chunk	6-48960-00090-8	5.69	7.99
233972	Coffee Crunch	6-48960-07510-4	5.69	7.99
233970	Original	6-48960-00070-0	5.69	7.99
233973	Super Hemp Blend Coconola	6-48960-00080-9	5.69	7.99

Organic Granola

12 oz.

233974	Classic	6-48960-01501-8	4.15	5.99

Gray Muzzle

Senior Dog Supplements

Bite Size Soft Chews

227283	Brain's Best Friend! 90 count	6-32634-71003-3	7.05	14.29
227281	Old Dogs! Happy Joints! 90 count	6-32634-71001-9	7.05	14.29

Great Eastern Sun

Organic Haiku Teas

16 tea bags

C = Contains Caffeine

1025	C	Japanese Green (Sencha)	0-23547-50021-5	3.45	5.19
1023	C	Japanese Twig (Kukicha/Bancha)	0-23547-50001-7	2.90	4.39

Green Air Inc

Creature Comfort Kids Diffusers

235069	Jax, Green Frog	8-11909-01527-5	25.00	41.69
235071	Lulu, Yellow Duck	8-11909-01530-5	25.00	41.69
235070	Mimi, Black Cat	8-11909-01529-9	25.00	41.69
235068	Rosie, Pink Pig	8-11909-01526-8	25.00	41.69

Luxury Diffusers

Ceramic

235067	Rowan Vase, White	8-11909-01755-2	22.55	37.59

Glass

235065	Kanalu, White	8-11909-01662-3	24.15	37.55
235066	Tulip, White	8-11909-01650-0	24.15	37.55

Marble

235073	Carrara, Grey	8-11909-01653-1	30.00	50.00
235075	Grey	8-11909-01619-7	37.50	58.35
235072	SpaMister, Natural Stone	8-11909-01659-3	26.79	41.69
235074	Tears, Blue	8-11909-01628-9	37.50	58.35

Portable Diffusers

235064	Breezy, White	8-11909-01545-9	15.00	25.00
235063	La Brisa, Grey	6-80750-58102-0	10.00	16.69
235062	La Brisa, Teal	6-80750-58101-3	10.00	16.69

Green Foods

Green Magma

Organic & Raw

218538	Barley Grass Juice 11 oz. powder	0-83851-20466-7	33.00	55.00
233873	Barley Grass Juice 250 tablets	0-83851-20428-5	16.55	27.50
233872	Barley Grass Juice 5.3 oz powder	0-83851-20431-5	19.85	32.99
233874	Magma Plus 5.3 oz. powder	0-83851-20531-2	15.55	25.91

Organic Chlorella

233878	Chlorella 2.1 oz. powder	0-83851-20418-6	11.40	18.99
222777	Chlorella 200 mg 300 tablets	0-83851-20410-0	11.40	18.99
222778	Chlorella 500 mg 120 tablets	0-83851-20415-5	11.40	18.99

Organic Juice Powders

233876	Beet Essence 5.3 oz. powder	0-83851-20813-9	13.20	21.99
233875	Carrot Essence 5.3 oz. powder	0-83851-20339-4	13.20	21.99
233877	Wheat Grass Shots 5.3 oz. powder	0-83851-20333-2	14.40	23.99

Green Mountain Coffee Roasters

Fair Trade Packaged Coffee

Ground

225215	Vermont Country Blend 12 oz. Fair Trade Certified	0-99555-38602-8	8.50	12.19

Whole Bean

213037	Sumatran Reserve Certified Organic 10 oz. Fair Trade Certified	0-99555-36451-4	8.50	12.19

Green Sprouts

Bath Toys

228968	Stacking Tub Boat Set - Includes 4 stackable boat shaped cups with draining holes	7-15418-12760-6	4.40	7.35

Bibs

232629	Pullover Food Bibs 3 pack, Blue	7-15418-10445-4	8.35	13.85
232631	Wipe Off Food Bibs 3 pack, Aqua	7-15418-13417-8	5.55	9.20
232632	Wipe Off Food Bibs 3 pack, Green	7-15418-13035-4	5.55	9.20
232630	Wipe Off Food Bibs 3 pack, Pink	7-15418-13416-1	5.55	9.20

Burp Pads & Wipes

232623	3-Piece Muslin Burp Cloths, Aqua	7-15418-14045-2	14.95	24.85
232622	5-Piece Muslin Face Cloth, White	7-15418-11857-4	5.55	9.20
228949	5-Piece Fuchsia Organic Muslin Wipe Set - Includes 12" x 12" wipe each of Aqua, Fuchsia, Lime, Orange and Yellow	7-15418-11855-0	5.55	9.20
228950	5-Piece Royal Organic Muslin Wipe Set - Includes 12" x 12" wipe each of Aqua, Lime, Orange, Royal and Yellow	7-15418-11856-7	5.55	9.20

ITEM#	PRODUCT NAME	UPC	PRICE	SRP
Feeding				
232653	Feeding Spoons 2 pack, Aqua	7-15418-14153-4	4.40	7.35
232652	Feeding Spoons 2 pack, Pink	7-15418-14154-1	4.40	7.35
230205	Fresh Baby Food Freezer Tray 15 (1 oz.) cubes, Green Silicone	7-15418-07749-9	5.55	9.20
232640	Glass Sip & Straw Cup 4 oz., Aqua	7-15418-11952-6	11.00	18.35
232639	Glass Sip & Straw Cup 4 oz., Lime	7-15418-11953-3	11.00	18.35
232638	Glass Sip & Straw Cup 4 oz., Pink	7-15418-11954-0	11.00	18.35
232655	Learning Cutlery Set, Aqua	7-15418-08050-5	5.55	9.20
232656	Learning Cutlery Set, Green	7-15418-14152-7	5.55	9.20
232654	Learning Cutlery Set, Pink	7-15418-08037-6	5.55	9.20
232643	Silicone Learning Cup 7 oz., Aqua	7-15418-13437-6	5.55	9.20
232642	Silicone Learning Cup 7 oz., Green	7-15418-04659-4	5.55	9.20
232641	Silicone Learning Cup 7 oz., Pink	7-15418-13438-3	5.55	9.20
232651	Silicone 3-Section Suctioned Learning Bowl, Aqua	7-15418-14703-1	7.20	12.00
232650	Silicone 3-Section Suctioned Learning Bowl, Green	7-15418-14702-4	7.20	12.99
232649	Silicone 3-Section Suctioned Learning Bowl, Pink	7-15418-14701-7	7.20	12.00
232659	Silicone 4-Section Suctioned Learning Plate, Aqua	7-15418-14697-3	8.35	13.85
232658	Silicone 4-Section Suctioned Learning Plate, Green	7-15418-14696-6	8.35	13.85
232657	Silicone 4-Section Suctioned Learning Plate, Pink	7-15418-14695-9	8.35	13.85
Grooming				
224876	Brush & Comb Set, Wooden	7-15418-02289-5	4.40	7.35
Health & Safety				
226084	Baby Toothbrush 3-12 mo.	7-15418-02296-3	4.40	7.35
226085	Finger Toothbrush (for baby's teeth & gums)	7-15418-02295-6	2.20	3.70
226080	Owl Cool Calm-Press	7-15418-07164-0	3.95	6.55
226082	Turtle Cool Calm-Press	7-15418-07165-7	3.95	6.55
Teethers				
232672	Cooling Teether, Clear	7-15418-02035-8	2.20	3.70
224886	Fruit Cool Soothing Ring Teether, Assorted (EVA soother filled with sterilized water)	7-15418-02034-1	2.20	3.70
232669	Organic Cotton Muslin Blankie Teether, Aqua	7-15418-13010-1	11.00	18.35
232668	Organic Cotton Muslin Blankie Teether, Green	7-15418-13009-5	11.00	18.35
232667	Organic Cotton Muslin Blankie Teether, Pink	7-15418-13011-8	11.00	18.35
232661	Silicone Cleaning Teether, Yellow	7-15418-14720-8	4.40	7.35
232671	Silicone Cooling Teether 2 pack, Blue/Green	7-15418-09114-3	4.40	7.35
232670	Silicone Cooling Teether 2 pack, Pink/Purple	7-15418-09113-6	4.40	7.35
232662	Silicone Front & Side Teether, Green	7-15418-14724-6	4.40	7.35
232663	Silicone Molar Teether, Aqua	7-15418-14716-1	4.40	7.35
228967	Stacking Teether Tower 5" x 5" x 6" - Includes 5 water-filled teethers with wooden base	7-15418-12762-0	11.00	18.35
227152	Teething Keys, Assorted	7-15418-07729-1	4.40	7.35
Towels				
232677	Organic Cotton Muslin Hooded Towel, Aqua	7-15418-08266-0	13.80	23.00
Toys				
232660	Stacking Cups 6 count	7-15418-13014-9	4.40	7.35

Green Toys

Bath & Water Play

227020	Ferry Boat 3+ years - Includes 2 mini fastback cars and ferry boat with slide-out ramp 3+ years	8-16409-01038-6	14.75	24.99
230555	Rescue Boat & Helicopter 2+ years - Includes 2 Characters (Captain Duck and Pilot Bear), Helicopter and Rescue Boat 2+ years	8-16409-01155-0	19.85	33.05
228354	Seacopter, Blue 2+ years	8-16409-01063-8	12.49	20.85
226471	Seaplane, Green 1+ years	8-16409-01029-4	12.50	20.80
226473	Submarine, Blue Cabin 6+ months	8-16409-01032-4	8.55	14.20
226474	Submarine, Yellow Cabin 6+ months	8-16409-01033-1	8.55	14.20
225311	Tugboat, Blue Top 6+ months	7-93573-64053-6	8.55	14.99
225312	Tugboat, Red Top 6+ months	7-93573-68087-7	8.55	14.99
225313	Tugboat, Yellow Top 6+ months	7-93573-68088-4	8.55	14.99

Dough Sets

2+ years

232536	Cake Maker - Includes 6 Cake Cutters, 3 each of Tubs of Dough and Cake Stamps, 2 each of Forks and Knives, Frosting Extruder, Shaping Knife, Cake Stand and Cake Plate	8-16409-01243-4	14.19	24.99
232537	Flower Maker - Includes 3 each of Daisy Plugs, Flower Cutters, Flower Stamps, Flower Stems and Tubs of Dough, 2 Leaf Cutters, Butterfly Cutter, Flower Base, Stem Extruder and Double Sided Activity Card	8-16409-01244-1	14.19	24.99
232540	Tool Essentials - Includes 3 Tubs of Dough, Dough Roller, Double-Sided Activity Card, Pair of Scissors, Rolling Cutter, Scraper, Shaping Knife, Spaghetti Extruder and Star Extruder	8-16409-01245-8	11.85	19.99

Kitchen Playsets

2+ years

230557	Cupcake Set - Includes 5 each of Cakes, Cupcake Liners and Frosting Pieces, and Cakestand	8-16409-01152-9	14.75	24.99
225308	Tea Set - Includes 4 each of Cups, Saucers and Spoons, Creamer, Sugar Bowl with Lid and Tea Pot with Lid	7-93573-45425-6	17.59	29.99
230562	Tea Set, Blue - Includes 4 each of Cups, Saucers and Spoons, Creamer, Sugar Bowl with Lid and Tea Pot with Lid	8-16409-01074-4	17.59	29.99

My First Green Toys

0+ months

225297	Twist Teether with 6 colorful, 6+ months	7-93573-71502-9	8.55	14.99
232531	Baby Starter Set - Includes First Keys, Stacking Cups and Elephant on Wheels	8-16409-01236-6	17.59	29.99
227023	Shape Sorter with 8 colorful shapes	8-16409-01036-2	11.95	19.99
225304	Stacking Cups - Includes 6 graduated, numbered cups for bath and play	7-93573-68586-5	8.55	14.99

Outdoor Play

18+ months

225303	Green Sand Play Set - Includes Green Bucket with Rope Handle, Rake, Sand Castle Mold and Shovel	7-93573-45427-0	13.05	21.99
229669	Watering Can Set - Includes Green Watering Can with Rope Handle, Rake and Shovel	8-16409-01111-6	10.20	16.99

5+ years

225294	Jump Rope 7', Green	7-93573-61243-4	8.55	11.99
225295	Jump Rope 7', Pink	7-93573-55033-0	8.55	11.99

6+ months

235899	Ocean Bound Tide Pool Set - **New!** Includes one each of starfish, scallop, abalone, snail, squid and jellyfish, with a seaweed-patterned storage bag	8-16409-01338-7	11.50	19.99

Playsets

2+ years

230745	Farm - Includes 2 each of Pigs, Sheep and Farmer Cow Characters, 4 Fences, Barn, Hog Shed and Pick-up Truck	8-16409-01158-1	29.55	47.25
232533	House - Includes 2 Chairs, 2 Mouse Characters, Bathtub, Bed, Stairs, Convertible, House and Table	8-16409-01239-7	30.39	47.25

Sesame Street

233886	Abby Cadabby Watering Can Activity Set - Includes 2 Seed Packets, Rake, Shovel, Watering Can and Watering Can Activity Guide (Ages 3-6)	8-16409-01317-2	11.35	19.99
233887	Abby's Garden Activity Set - Includes 4 Sticker Sheets, 3 Plant Markers, 3 Planting Pots, 3 Seed Packets and 3 Soil Pucks (Ages 3-6)	8-16409-01318-9	11.35	19.99

ITEM#	PRODUCT NAME	UPC	PRICE	SRP
233888	Elmo Explores Activity Set - Includes a bucket, rake, shovel and the Elmo Explores Activity Guide (Ages 2-6)	8-16409-01319-6	11.35	19.99
233885	Elmo Watering Can Activity Set - Includes 2 Seed Packets, Rake, Shovel, Watering Can and Watering Can Activity Guide (Ages 3-6)	8-16409-01316-5	11.35	19.99

Vehicles

1+ years

226470	Airplane, Red	8-16409-01026-3	9.10	15.99
225289	Dump Truck, Pink & Purple	8-16409-01010-2	17.59	29.99
225288	Dump Truck, Red & Yellow	7-93573-55030-9	17.59	29.99
225292	Fire Truck, Red	7-93573-68585-8	17.59	29.99
225299	Race Car, Pink	7-93573-71480-0	6.70	11.15
225300	Race Car, Red	7-93573-71478-7	6.25	9.99
225302	School Bus, Yellow	8-16409-01009-6	17.59	29.99
227024	Tractor & Wagon, Orange	8-16409-01042-3	11.89	19.99

18+ months

235902	Wagon, Orange 15" x 9 ¾" x 5 ½" **New!**	8-16409-01227-4	14.49	24.99

2+ years

235901	Ambulance & Doctor's Kit - **New!** Includes one each of stethoscope, reflex hammer, syringe, forceps, thermometer, otoscope and doctor's notepad with two sheets of assorted stickers	8-16409-01313-4	22.99	39.99
232544	Construction Truck Set - Includes 3 Construction Dogs, Dumper, Mixer and Scooper	8-16409-01209-0	24.29	37.79
227022	Rocket, Red Top	8-16409-01040-9	14.75	24.99
228348	Train, Blue - Includes 2 bear figures, caboose with removable roof, open wagon and steam engine	8-16409-01054-6	17.59	29.99

3+ years

235900	Parking Garage - **New!** Includes one Mini Helicopter and two Mini Vehicles	8-16409-01312-7	24.99	39.99
232532	Truck & Mini Car Carrier Set - Includes 3 Mini Cars, Detachable Trailer and Truck	8-16409-01237-3	14.75	24.99

Greener Things

Laundry

236479	Organic Soap Nuts 0.5 oz. **New!**	7-24773-11004-8	2.39	3.99
236478	Organic Soap Nuts 6.5 oz. **New!**	7-24773-11003-1	6.00	9.99
236477	Organic Soap Nuts 20.5 oz. **New!**	7-24773-11002-4	17.99	29.99
235758	Wool Dryer Balls 4 count **New!**	7-24773-11001-7	15.49	25.99

Mortars & Pestles

8509	Black 4", Marble	7-2477320552-2	10.75	14.69
8508	White 4", Marble	0-80697-80140-1	9.90	11.75

Stainless Steel Straws

236481	Angled 4 pack **New!**	7-24773-11006-2	6.99	11.99
236480	Straight 4 pack **New!**	7-24773-11005-5	6.99	11.99
236482	Cleaning Brush 2 pack **New!**	7-24773-11007-9	2.75	4.49

Tea Infusers

235109	Bulk Mesh Tea Spoon, Stainless Steel	7-24773-91105-8	1.69	2.75
235108	Celestial Tea & Spice Infuser 2", Stainless Steel	7-24773-10908-0	4.79	7.89
235104	Heart Shaped Tea & Spice Infuser 2", Stainless Steel	7-24773-91103-4	2.29	3.79
235107	Mesh Heart Shaped Tea & Spice Infuser 2", Stainless Steel	7-24773-10906-6	2.79	4.60
235105	Mesh Tea Ball 3", Stainless Steel	7-24773-10907-3	4.75	7.79
235106	Tea Ball 2", Stainless Steel	7-24773-20201-9	2.09	3.45

Guayaki Yerba Maté

100% Organic Yerba Maté

216749	Traditional Yerba Maté ½ lb. loose tea	6-32432-96101-9	6.50	10.85
221805	Traditional Yerba Maté 1 lb. loose tea	6-32432-96303-7	11.04	18.40
232500	Traditional Yerba Maté 33 tea bags	6-32432-00050-3	6.99	10.82
222057	Traditional Yerba Maté 75 tea bags	6-32432-96402-7	11.04	18.40

Handy Pantry

Microgreen Kits

231819	Arugula	7-40006-00299-7	3.89	5.99
231820	Mustard	7-40006-00302-4	3.89	5.99
231821	Pea Shoots	7-40006-00297-3	3.89	5.99
231822	Radish	7-40006-00640-7	3.89	5.99
231824	Salad Mix	7-40006-00729-9	3.89	5.99
231823	Sunflower	7-40006-00731-2	3.89	5.99

Organic Sprouting Seeds

219578	Alfalfa 16 oz.	7-57281-20010-9	8.67	10.99
226818	Bean Salad (Adzuki, Green Lentils, Mung Bean and Radish) 8 oz.	7-57281-20040-6	3.99	6.09
226819	Broccoli 16 oz.	7-57281-20053-6	15.00	25.05
226820	Clover, Red 8 oz.	7-57281-20090-1	4.19	6.19
226821	Crunchy Lentil Fest (Blue, Green & Red Lentils) 8 oz.	7-57281-20131-1	2.78	4.99
226822	Garbanzo 8 oz.	7-57281-20122-9	2.99	4.19
226823	Green Pea 8 oz.	7-57281-20121-2	1.90	3.19
226824	Lentils, Green 8 oz.	7-57281-20130-4	2.29	3.19
226825	Mung Bean 16 oz.	7-57281-20150-2	4.27	6.19
219577	Protein Powerhouse Blend (Adzuki, Garbanzo, Mung Bean & Snow Pea) 8 oz.	7-57281-20171-7	2.89	4.49
226816	Salad Mix Broccoli 16 oz.	7-57281-20200-4	8.67	10.99
226817	5-Part Salad Mix (Alfalfa, Broccoli, Green Lentils, Mung Bean & Radish) 16 oz.	7-57281-20230-1	8.67	10.99

Sprouting Products

219573	Seed Sprouting Jar, Glass Half Gallon	7-57281-30033-5	11.43	16.99
219572	Seed Sprouting Jar, Glass Quart	7-57281-30031-1	7.35	12.49
230832	Sprout Garden - Includes 4 lids/base, 3 organic seed sample pouches, 3 sprouting grow trays and complete instructions	7-40006-00712-1	17.15	26.65
219574	Sprout Sack Combo Pack - Includes 8 oz. sprouting seeds each Organic Mung Bean and Organic Pea, and Sprout Sack	7-57281-30011-3	10.85	19.49
209083	Sprouting Jar Lid (fits a variety of wide mouth jars)	7-57281-30020-5	2.70	4.45

Literature

219576	Sprout For Health in the New Millennium Book	7-57281-60010-7	5.30	8.80

Harold Import Company

Baking Essentials

234791	Honeycomb Trivet, Blueberry 7"	7-81723-04372-6	2.95	4.75
234792	Honeycomb Trivet, Cherry 7"	7-81723-43721-1	2.95	4.75
234793	Honeycomb Trivet, Kiwi 7"	7-81723-00437-6	2.95	4.75

Barbecue & Seafood

213914	Bamboo Skewers 10", 100 count	0-79686-04414-1	1.00	1.69
213756	Bamboo Skewers 8", 100 count	0-79686-04413-4	0.90	1.49

Barista Tools

235717	Frothing Pitcher, Stainless Steel 12 oz. **New!**	7-81723-43841-6	6.35	9.99

Clean Up

232267	Coffee Grinder Brush, Wood	7-81723-42130-2	1.55	2.55
235715	Collapsible Silicone Colander, Green 7.75" **New!**	7-81723-30033-1	12.69	19.99
235716	Collapsible Silicone Colander, Green 9.5" **New!**	7-81723-30034-8	16.69	24.99
235714	Scratch-Resistant Scourers 3 count **New!**	7-81723-42018-3	2.89	4.99

Coffee Accessories

8559	Drip Coffee Maker with Pot 16 oz., White Porcelain	7-81723-01044-5	11.30	17.19
8562	Mini Cow Creamer 1.5 oz., White	7-81723-21089-0	2.30	4.39
218854	Mini Elephant Creamer 2 oz., White	7-81723-21096-8	2.30	4.39
232266	Turkish Warmer 12 oz., Stainless Steel	7-81723-45867-4	6.09	10.15

ITEM#	PRODUCT NAME	UPC	PRICE	SRP
Funnels				
207431	Mini Funnel 2 count	0-70537-00801-5	1.55	2.40
Grinders & Graters				
235719	Adjustable Spice Grinder (BPA-free Glass with Ceramic Mechanism) **New!**	7-15875-12184-1	12.49	19.99
Kitchen Helpers				
232265	4-Cup Batter Dispenser	7-81723-22000-4	5.70	9.50
219541	Natural Peanut Butter Mixer, Large (for larger jars with openings up to 3")	8-97665-00010-6	10.35	17.99
228466	Natural Peanut Butter Mixer, Small (fits 16 oz. jars with small lid openings)	8-97665-00030-4	9.49	14.99
232275	Silicone Ice Cube Tray for Water Bottles 8" x 4"	7-81723-43722-8	3.45	5.75
221903	Toast Tongs 6 ¾", Bamboo	7-81723-43211-7	1.25	1.99
Mills & Shakers				
235718	Rub Shaker, Stainless Steel 1 cup **New!**	7-81723-60576-4	7.75	12.99
Mortars & Pestles				
8510	White (set of 3) 2 ½", 3 ½", 4 ½", Porcelain	7-81723-11406-8	11.30	15.15
8506	White Octagonal 3 ½", Porcelain	7-81723-00079-8	3.20	5.29
Scissors & Blades				
232286	Multi-Purpose Kitchen Scissors 8 ¾", Carbon Steel Blades	7-81723-38008-1	7.29	12.15
Serving Tools				
232288	Food Tongs 12", Silicone Blades	7-81723-38012-8	4.59	7.65
232289	Food Tongs 12", Stainless Steel Blades	7-81723-38014-2	3.45	5.75
232290	Food Tongs 9", Stainless Steel Blades	7-81723-38013-5	3.15	5.25
232264	Round Butter Keeper 4" x 3 ½", Ceramic Stoneware	7-81723-00333-1	6.89	11.45
Slicing & Dicing				
229026	Spiral Slicer 4 ¾" x 2 ¾"	7-81723-43772-3	8.45	14.99
Spoons & Utensils				
213697	Coffee Scoop 1 Tablespoon, Stainless Steel	7-81723-72619-3	2.65	4.39
224701	Flat Bottom Scoop 8 ¾", Aluminum	7-81723-19141-0	3.85	5.99
228424	Mini Honey Dipper 4 ¼", Wooden	7-81723-21003-6	1.55	2.59
232302	Pierced Spatula 12", Italian Olive Wood	5-060021832122	5.45	8.99
Storage				
232256	Salad Dressing Mixer Bottle 13 oz., Glass	6-86497-19420-2	3.69	6.19
Strain & Drain				
235720	Lemon Juicer, BPA-free plastic **New!**	6-77422-94036	3.89	6.99
224633	Nut Milk Bag 11" x 9", Polyester	7-81723-43869-0	1.85	2.99
Straws				
235722	Rainbow Silicone Straws with Cleaning Brush 6 count **New!**	6-77421-27112	4.29	9.99
Tea Tidies & Tea Infusers				
228428	Frog Tea Infuser, Stainless Steel	7-81723-93245-7	6.15	9.99
218856	Heart Infuser Spoon, Stainless Steel	7-81723-40680-4	2.30	3.49
213754	Leaf Caddy, White	7-81723-73661-1	1.55	2.59
222588	Mini Tea Ball 1 ½", Stainless Steel	7-81723-50073-1	2.10	3.29
228178	Monkey Hanging Tea Infuser, Stainless Steel	7-81723-93232-7	4.85	7.99
228179	Robot Tea Infuser, Stainless Steel	7-81723-93233-4	4.85	7.99
228426	Rock Climber Tea Infuser, Stainless Steel	7-81723-93244-0	4.90	8.99
228427	Scuba Diver Tea Infuser, Stainless Steel	7-81723-93246-4	7.35	12.99
232268	Silicone Snap Ball Infuser 6 ⅛" x 2" x 2", Blue	7-81723-93110-8	4.59	7.65
222589	Tea Ball 2 ", Stainless Steel	7-81723-40203-5	2.55	4.09

Harold Import Co. Kitchen Accessories

Spiral Slicer 4 ¾" x 2 ¾"
Item # 229026

HIC® Honeycomb Trivet, Cherry 7"
Item # 234792

HIC® Honeycomb Trivet, Kiwi 7"
Item # 234793

HIC® Honeycomb Trivet, Blueberry 7"
Item # 234791

Silicone Ice Cube Tray for Water Bottles 8" x 4"
Item # 232275

Bamboo Skewers 8", 100 count
Item # 213756

Pierced Spatula 12", Italian Olive Wood
Item # 232302

Silicone Snap Ball Infuser 6 ⅛" x 2" x 2", Blue
Item # 232268

Scuba Diver Tea Infuser, Stainless Steel
Item # 228427

Order by **phone 1-800-669-3275** M-F 7am-6pm CST **fax 1-800-717-4372**

Health from the Sun

Specialty Products

ITEM#	PRODUCT NAME	UPC	PRICE	SRP
226602	Monolaurin 1,100 mg 90 vegetarian capsules	0-10043-86144-5	9.30	15.45

Heavenly Organics

Chocolate Honey Patties (Seasonal)

3-pack (0.39 oz.) patties

ITEM#	PRODUCT NAME	UPC	PRICE	SRP
231197	Almond	8-97988-00033-3	1.00	1.70
231199	Double Dark Chocolate	8-97988-00036-4	1.00	1.70
231196	Mint	8-97988-00031-9	1.00	1.70
231198	Pomegranate	8-97988-00034-0	1.00	1.70

40 (0.39 oz.) individual patties per box

ITEM#	PRODUCT NAME	UPC	PRICE	SRP
231192	Mint	8-97988-00012-8	13.99	0.49/ea
231193	Almond	8-97988-00014-2	13.99	0.49/ea
231194	Pomegranate	8-97988-00015-9	13.99	0.49/ea
231195	Double Dark Chocolate	8-97988-00053-1	13.99	0.49/ea

Organic Raw Honey

12 oz. jars

ITEM#	PRODUCT NAME	UPC	PRICE	SRP
231191	Acacia	8-97988-00009-8	5.99	8.99
231190	Neem	8-97988-00004-3	5.99	8.99
231189	White	8-97988-00002-9	5.99	8.99

Whole Cane Sugar

20 oz. bag

ITEM#	PRODUCT NAME	UPC	PRICE	SRP
231200	100% Organic Whole Cane Sugar	8-97988-00003-6	2.70	4.45

Helen's Asian Kitchen

Asian Kitchen Utensils

ITEM#	PRODUCT NAME	UPC	PRICE	SRP
213922	Bamboo Chop Sticks 10 count	7-81723-97024-4	1.35	2.19
222584	Bamboo 4"	7-81723-97040-4	8.55	13.99
222621	Corner Spoon 12", Bamboo	7-81723-97054-1	1.35	2.19
232284	Easy Stir Fry Sauce Bottle 13 oz., Glass	7-81723-97112-8	5.45	8.99
230968	Matcha Tea Whisk 80 Tines 4 ½", Bamboo	7-81723-97125-8	8.57	14.29
235101	Mesh Spider Strainer, Stainless Steel	7-81723-97115-9	5.65	9.99
222623	Pierced Spoon 12", Bamboo	7-81723-97051-0	1.35	2.19
222622	Rice Paddle 9", Bamboo	7-81723-97062-6	1.19	1.99
235102	Rice Washing Bowl, Stainless Steel	7-81723-97123-4	9.06	15.10
235100	Silicone Sushi Paddle	7-81723-97113-5	3.00	5.99
213921	Silk Wrapped Chop Sticks 5 count	7-81723-97026-8	2.75	4.39
222625	Spoon 10", Bamboo	7-81723-97053-4	1.35	2.19
222624	Spoon 12", Bamboo	7-81723-97052-7	1.25	1.99
222620	Spoon 15", Bamboo	7-81723-97050-3	1.70	2.79
222657	Stir Fry Spatula Slotted 13" Bamboo	7-81723-97057-2	1.35	2.19
222656	Stir Fry Spatula 13", Bamboo	7-81723-97056-5	1.35	2.19
222655	Stir Fry Spatula 15", Bamboo	7-81723-97055-8	1.55	2.59
213924	Sushi Mat with Bamboo Paddle	7-81723-97025-1	2.30	4.39
235094	Xylan Non-Stick Wok 14"x 5.9"	7-81723-97007-7	22.19	34.49
235096	10" Bamboo Steamer, 3 piece	7-81723-97009-1	13.00	19.85
235098	11" Steaming Ring	7-81723-97017-6	5.00	9.99
235095	4" Bamboo Steamer, 2 pack	7-81723-97008-4	7.50	14.99
235097	4" Dumpling Press and Pierogi Maker	7-81723-97015-2	2.00	3.99
235099	9.5" Perforated Parchment Bamboo Steamer Liners 20 count	7-81723-97019-0	2.50	4.99

Herbatint

Herbatint Color

Permanent Herbal Hair Color Gel (for 1 to 2 applications) 4.5 fl. oz.

ITEM#	PRODUCT NAME	UPC	PRICE	SRP
217777	2N Brown	6-66248-00101-0	11.39	18.99
217778	3N Dark Chestnut	6-66248-00102-7	11.39	18.99
217779	4N Chestnut	6-66248-00103-4	11.39	18.99
217780	5N Light Chestnut	6-66248-00104-1	11.39	18.99
218237	6D Dark Golden Blonde	6-66248-00112-6	11.39	18.99
218193	6N Dark Blonde	6-66248-00105-8	11.39	18.99
218194	7N Blonde	6-66248-00106-5	11.39	18.99
218232	8N Light Blonde	6-66248-00107-2	11.39	18.99
218233	9N Honey Blonde	6-66248-00108-9	11.39	18.99

Herbs for Kids

Digestive Support Formulas

Alcohol-Free 1 fl. oz.

ITEM#	PRODUCT NAME	UPC	PRICE	SRP
41239	Minty Ginger	7-01619-10085-2	7.75	12.99

Homeopathy for Kids

125 chewable tablets

ITEM#	PRODUCT NAME	UPC	PRICE	SRP
222381	A+ Attention, Apple Flavored	7-01619-22425-1	7.15	11.85

Immune Support Formulas

Alcohol-Free 1 fl. oz.

ITEM#	PRODUCT NAME	UPC	PRICE	SRP
41250	Astragalus Extract	7-01619-10155-2	7.75	12.99
41224	Echinacea/Astragalus Blend	7-01619-10030-2	7.75	12.99
41229	Echinacea/Goldenroot, Blackberry Flavored	7-01619-10200-9	7.75	12.99
215409	Nettles & Eyebright	7-01619-10190-3	7.75	12.99
41242	Sweet Echinacea	7-01619-10100-2	7.50	12.59

Alcohol-Free 2 fl. oz.

ITEM#	PRODUCT NAME	UPC	PRICE	SRP
41225	Echinacea/Astragalus Blend	7-01619-10035-7	12.00	19.99
41230	Echinacea/Goldenroot, Blackberry Flavored	7-01619-10201-6	12.00	19.99

Nerve Support Formulas

Alcohol-Free 1 fl. oz.

ITEM#	PRODUCT NAME	UPC	PRICE	SRP
41220	Chamomile Calm	7-01619-10010-4	7.50	12.59
41245	Valerian Super Calm	7-01619-10120-0	7.50	12.59

Alcohol-Free 2 fl. oz.

ITEM#	PRODUCT NAME	UPC	PRICE	SRP
41221	Chamomile Calm	7-01619-10015-9	12.00	19.99
41426	Valerian Super Calm	7-01619-10125-5	12.00	19.99

Respiratory Support Formulas

Alcohol-Free

ITEM#	PRODUCT NAME	UPC	PRICE	SRP
41222	Cherry Bark Blend 1 fl. oz.	7-01619-10020-3	7.75	12.99
41223	Cherry Bark Blend 2 fl. oz.	7-01619-10025-8	12.00	19.99
215412	Eldertussin Elderberry Syrup 4 fl. oz.	7-01619-10720-2	8.60	14.39
41237	Horehound Blend 1 fl. oz.	7-01619-10075-3	7.50	12.59
207766	Super Kids Throat Spray, Peppermint Flavored 1 fl. oz.	7-01619-10711-0	7.75	12.99

Topical Oils & Salves

ITEM#	PRODUCT NAME	UPC	PRICE	SRP
41236	Gum-omile Oil 1 fl. oz.	7-01619-10070-8	7.75	12.99
41249	Willow Garlic Ear Oil 1 fl. oz.	7-01619-10145-3	7.75	12.99

Heritage Store

Aura Glow Gel Creams

1.7 oz.

ITEM#	PRODUCT NAME	UPC	PRICE	SRP
236243	Citrus **New!**	0-76970-39467-8	11.40	18.99
236246	Lavender **New!**	0-76970-42117-6	11.40	18.99
236244	Lemon **New!**	0-76970-67711-5	11.40	18.99
236242	Rose **New!**	0-76970-57117-8	11.40	18.99

Other Manufacturers' Products

- Over 7,000 natural products
- Next-day nationwide shipping
- Free shipping on orders $250 or more
- No minimum order
- Eaches sold
- Customer service driven co-op

ITEM#	PRODUCT NAME	UPC	PRICE	SRP
Aura Glows				
8 fl. oz.				
11852	Almond	0-76970-11031-5	6.30	10.49
11854	Lavender	0-76970-11033-9	6.30	10.49
11855	Rose	0-76970-11032-2	6.30	10.49
Bar Soaps				
230502	Black Seed Oil Bar Soap 3.5 oz.	0-76970-30512-4	3.55	5.99
221532	Colloidal Silver 3.5 oz.	0-76970-77648-1	3.55	5.99
Body & Hair Care				
231514	Colloidal Silver Plus Shampoo 12 fl. oz.	0-76970-93436-2	8.75	14.69
Castor Oil Therapy				
11859	Castor Oil 4 fl. oz.	0-76970-22104-2	3.40	5.70
11865	Castor Oil 8 fl. oz.	0-76970-22109-7	4.20	7.00
11860	Castor Oil 16 fl. oz.	0-76970-22116-5	6.75	11.25
11861	Castor Oil 32 fl. oz.	0-76970-22132-5	11.39	17.69
11863	Cotton Flannel 13" x 15"	0-76970-22188-2	8.75	14.69
231182	Organic Castor Oil Lavender 8 fl. oz.	0-76970-26582-4	7.20	12.00
221530	Organic Castor Oil 16 fl. oz.	0-76970-22121-9	10.75	17.85
11887	Wool Flannel 12" x 27"	0-76970-22174-5	8.10	13.45
Emu Gold				
236464	Emu Clear Oil, Fully Refined Ultra Active 2 fl. oz.	0-76970-46469-2	23.70	39.49
236470	Emu Oil Handmade Bar Soap 3.5 oz.	0-76970-85386-1	4.20	6.99
236468	Emu Oil 750 mg, 90 softgels	0-76970-77057-1	27.00	44.99
236469	Emu Oil, Pure Grade A Extra Strength Ultra Active 0.5 fl. oz.	0-76970-43279-0	6.40	10.69
236471	Emu Oil, Pure Grade A Extra Strength Ultra Active 1 fl. oz.	0-76970-88181-9	10.20	17.09
236465	Emu Oil, Pure Grade A Extra Strength Ultra Active 2 fl. oz.	0-76970-20176-1	17.45	29.19
236466	Emu Oil, Pure Grade A Extra Strength Ultra Active 4 fl. oz.	0-76970-44355-0	36.00	59.99
236467	Emu Oil, Pure Grade A Extra Strength Ultra Active 8 fl. oz.	0-76970-76897-4	53.90	89.99
Flower Waters				
11883	Rose 4 fl. oz.	0-76970-44363-5	3.80	6.35
11948	Rose 8 fl. oz.	0-76970-44364-2	5.70	9.45
11949	Rosewater & Glycerine 4 fl. oz.	0-76970-44371-0	4.15	6.85
Immune Support				
231513	Colloidal Silver with Atomidine 2 fl. oz.	0-76970-07004-6	8.20	13.70
231509	Colloidal Silver 3 fl. oz.	0-76970-09001-3	16.70	27.80
231515	Nascent Colloidal Iodine 1 fl. oz.	0-76970-84232-2	12.70	21.10
Massage Oils				
11867	Egyptian Oil 8 fl. oz.	0-76970-11068-1	7.70	12.80
Oral Care				
231181	Charcoal Toothpaste 5.1 oz.	0-76970-13963-7	5.40	9.00
11703	H.P.M. - Hydrogen Peroxide Mouthwash 16 fl. oz.	0-76970-66571-6	5.75	9.55
222663	H.P.M. - Hydrogen Peroxide Mouthwash, Wintermint 16 fl. oz.	0-76970-08014-4	5.70	9.45
230504	Hydrogen Peroxide Tooth Powder 4 oz.	0-76970-73490-0	9.35	15.55
11872	Ipsab 2 fl. oz.	0-76970-11152-7	7.60	12.70
Skin Care				
231512	Colloidal Silver Salve 2 oz.	0-76970-41446-8	12.70	21.10
11876	Lanolin Liquid 4 fl. oz.	0-76970-44346-8	10.75	18.09
231180	Organic Black Seed Oil 16 fl. oz.	0-76970-82571-4	28.20	47.00
Soaps				
8 fl. oz.				
231511	Colloidal Silver Foaming Soap, Rosemary Spearmint	0-76970-58911-1	6.00	10.00
231510	Colloidal Silver Foaming Soap, Unscented	0-76970-91770-9	6.00	10.00

Hero Nutritionals

Children Gummy Vitamins

Yummi Bears Organics

ITEM#	PRODUCT NAME	UPC	PRICE	SRP
231692	Complete Multi-Vitamin & Mineral 180 count	6-13098-91003-0	34.80	52.99
222536	Multi-Vitamin 90 count	6-13098-90101-4	17.60	25.99

Yummi Bears

208342	Complete Multi-Vitamin & Mineral 200 count	6-13098-68003-2	25.85	38.79
206267	Complete Multi-Vitamin & Mineral 90 count	6-13098-68350-7	13.20	18.99
224277	Complete Multi-Vitamin & Mineral, Sugar Free 60 count	6-13098-68357-6	16.89	23.99
208781	Echinacea with Vitamin C & Zinc 40 count	6-13098-68375-0	9.15	13.99
218883	Omega 3 with Chia Seed, Vegetarian 90 count	6-13098-68382-8	12.60	18.99
234610	Probiotic + Prebiotic 60 count	6-13098-68355-2	19.35	28.99
233889	SUPER Multi-Vitamin with Omega 3 60 count	6-13098-68352-1	17.16	26.99
206266	Whole Food Fruit & Veggies 90 count	6-13098-68349-1	13.20	18.99

Highground Coffee

Organic Instant Coffee

234493	Decaffeinated 3.53 oz.	0-70670-01091-3	7.95	13.25
234492	Regular 3.53 oz.	0-70670-01090-6	7.95	13.25

Himalayan Chandra

Neti Pots

222049	Eco Neti Pot	6-52865-42111-9	7.20	12.00
208393	Neti Pot, Ceramic	6-52865-41199-8	10.20	17.00

Salts & Sprays

230018	Kids Neti Saline Spray 2.53 fl. oz.	7-05928-90504-7	6.00	10.00
223151	Neti Mist Sinus Spray 1 fl. oz.	6-52865-60040-8	9.60	16.00
215319	Neti Pot Salt (pure non-iodized) 10 oz. jar with measuring spoon	6-52865-60007-1	3.60	6.00
223152	Neti Pot Salt 1.5 lb. bag	6-52865-60041-5	5.40	9.00
218028	Neti Wash Daily Neti Pot Boost 2 fl. oz.	6-52865-60023-1	9.00	15.00
230016	Saline Neti Spray 4.2 fl. oz.	7-05928-90502-3	7.20	12.00

Displays

221457	Neti Stik Display - Contains 12 Neti Sticks and countertop display	6-52865-60025-5	35.65	4.95/ea

Himalayan Institute

Dietary Supplements

223153	Chyawanprash 500 grams	6-52865-80010-5	9.00	15.00

Home Health

Almond Glow Skin Lotions

30072	Almond 8 fl. oz.	3-18858-51324-6	6.00	10.00

Health Care

30070	Castor Oil 8 fl. oz.	3-18858-50124-3	4.19	6.99
30089	Castor Oil 16 fl. oz.	3-18858-50148-9	6.59	10.99
216936	Castor Oil 32 fl. oz.	3-18858-50132-8	11.25	17.49
30071	Wool Flannel 18" x 24" - 100% white wool flannel for use in castor oil packs	3-18858-53312-1	9.59	15.99

Skin Care

30087	Aromatherapy Flower Water 6 fl. oz. spray	3-18858-02524-4	5.39	8.99
30079	Herbal Magic Roll-On Deodorant, Herbal Scented 3 fl. oz.	3-18858-57609-8	4.79	7.99
30080	Herbal Magic Roll-On Deodorant, Jasmine Scented 3 fl. oz.	3-18858-57709-5	4.79	7.99
30078	Herbal Magic Roll-On Deodorant, Unscented 3 fl. oz.	3-18858-57509-1	4.79	7.99

Order by **phone 1-800-669-3275** M-F 7am-6pm CST **fax 1-800-717-4372**

We have a solution for all your nasal needs

Natural cough and allergy relief since 1972

Saline nasal washes & sprays to alleviate:

- Nasal allergies, dryness & hay fever
- Sinus pressure & nasal stuffiness
- Nasal symptoms from flu & cold

Versatile Merchandising
All packaging is designed to fit any shelf space.

Item No	Product Name	Bar Code	Price	SRP
222049	Eco Neti Pot	6-52865-42111-9	$ 7.20	$ 12.00
208393	Neti Pot, Ceramic	6-52865-41199-8	$ 10.20	$ 17.00
230018	Kids Neti Saline Spray 2.53 Fl. oz.	7-05928-90504-7	$ 6.00	$ 10.00
223151	Neti Mist Sinus Spray 1 Fl. oz.	6-52865-60040-8	$ 9.60	$ 16.00
215319	Neti Pot Salt (pure non-iodized) 10 oz. jar with measuring spoon	6-52865-60007-1	$ 3.60	$ 6.00
223152	Neti Pot Salt 1.5 lb. bag	6-52865-60041-5	$ 5.40	$ 9.00
218028	Neti Wash Daily Neti Pot Boost 2 Fl. oz.	6-52865-60023-1	$ 9.00	$ 15.00
230016	Saline Neti Spray 4.2 Fl. oz.	7-05928-90502-3	$ 7.20	$ 12.00
221457	Neti Stik Display - Contains 12 Neti Sticks and countertop display	6-52865-60025-5	$ 35.65	$ 59.40

HIMALAYAN CHANDRA®

NM430-Rev4

Homegrown Gourmet

Gardening Accessories

ITEM#	PRODUCT NAME	UPC	PRICE	SRP
233743	Harvest Colander, Green 7 quart	8-32277-14464-0	7.50	14.99
233742	Harvest Herb Snips 8", 18/8 stainless steel blade	8-32277-14570-8	6.50	12.99

Harvest Grow Bags

ITEM#	PRODUCT NAME	UPC	PRICE	SRP
233740	All Purpose 13"D x 12"H	8-32277-14462-6	7.50	14.99
233739	Herbs & Greens 24"D x 8"H	8-32277-14461-9	7.50	14.99
233738	Root Vegetables 24"D x 15"H	8-32277-14460-2	10.00	19.99
233741	Tomato 14"D x 16"H	8-32277-14463-3	7.50	14.99

Honestly pHresh

Essential Mineral Roll-On Deodorants

2.5 fl. oz.

ITEM#	PRODUCT NAME	UPC	PRICE	SRP
231569	Bombay Rose	8-94269-00236-9	4.80	8.00
231570	Sea Mineral	8-94269-00237-6	4.80	8.00
231571	Tropical	8-94269-00235-2	4.80	8.00

Men's Natural Deodorant

2.25 oz. sticks

ITEM#	PRODUCT NAME	UPC	PRICE	SRP
228647	Active Sea Mineral	8-94269-00219-2	5.99	9.99
228648	Bold Wild Oak	8-94269-00218-5	5.99	9.99
228646	Hero Herbal Spice	8-94269-00220-8	5.99	9.99

Women's Prebiotic Deodorants

2.25 oz. sticks

ITEM#	PRODUCT NAME	UPC	PRICE	SRP
226330	Barely Sweet	8-94269-00212-3	5.99	9.99
230467	Soothing Shea	8-94269-00234-5	5.99	9.99
226331	Sugar Mint	8-94269-00208-6	5.99	9.99
226333	Tropical Blossom	8-94269-00210-9	5.99	9.99

Honey Candle Co.

Essential Oil Beeswax Candle 3 oz. tin

ITEM#	PRODUCT NAME	UPC	PRICE	SRP
235734	Citronella **New!**	6-24181-00335-8	9.55	18.99
235735	Country Lavender (Lavender, Sweet Orange, Black Pepper) **New!**	6-24181-00236-5	9.55	18.99
235739	Evening Bloom (Rosewood, Ylang Ylang) **New!**	6-24181-00248-8	9.55	18.99
235737	Kootenay Forest (Pine, Fir, Cedarwood) **New!**	6-24181-00237-2	9.55	18.99
235736	Mulled Spice (Cinnamon, Clove, Ginger) **New!**	6-24181-00238-9	9.55	18.99
235738	Rosemary Mint (Peppermint, Rosemary) **New!**	6-24181-00239-6	9.55	18.99

Party Beeswax Candles

ITEM#	PRODUCT NAME	UPC	PRICE	SRP
235746	3" Birthday Candles, Natural 20 count **New!**	6-24181-00013-2	3.55	6.99
235747	3" Birthday Candles, Pastel 20 count **New!**	6-24181-00212-9	3.55	6.99
235748	3" Birthday Candles, Royal 20 count **New!**	6-24181-00213-6	3.55	6.99
235749	6" Gala Candles, Natural 12 count **New!**	6-24181-00724-7	5.29	11.49
235750	6" Gala Candles, Pastel 12 count **New!**	6-24181-00725-4	5.29	11.49
235751	6" Gala Candles, Royal 12 count **New!**	6-24181-00726-1	5.29	11.49

Pure Beeswax Candles

ITEM#	PRODUCT NAME	UPC	PRICE	SRP
235752	Gold Travel Tin 3 oz. **New!**	6-24181-00185-6	9.05	17.99
235741	Hex Votives 4 count **New!**	6-24181-00024-8	11.59	22.99
235743	Tea Lights Triangle Pack 6 count, Burgundy **New!**	6-24181-00204-4	8.55	16.99
235745	Tea Lights Triangle Pack 6 count, Green **New!**	6-24181-00206-8	8.55	16.99
235744	Tea Lights Triangle Pack 6 count, Pearl **New!**	6-24181-00205-1	8.55	16.99
235742	Tea Lights Value Pack 8 count **New!**	6-24181-00719-3	6.69	13.29
209753	Tea Lights 6 count	6-24181-00016-3	7.70	12.79
213896	Tea Lights 6 count with 1 Glass Holder	6-24181-00028-6	8.35	13.89
209756	Votives 3 count	6-24181-00019-4	10.25	17.09
209757	1 ½" x 6" Column	6-24181-00020-0	8.05	13.39
209759	12" Tapers 2 count	6-24181-00022-4	8.05	13.39
235740	¾" x 6" Column 4 count **New!**	6-24181-00018-7	8.55	16.99
209758	3" Pillar	6-24181-00021-7	16.69	27.79
213894	9" Columns 3 count	6-24181-00023-1	11.05	18.39

Honey Gardens

Propolis

ITEM#	PRODUCT NAME	UPC	PRICE	SRP
234594	Apitherapy Propolis Spray 1 oz.	0-22318-00007-7	7.50	12.49

Raw Honey Syrups

ITEM#	PRODUCT NAME	UPC	PRICE	SRP
234593	Elderberry Syrup 4 oz.	0-22318-00008-4	7.50	12.59
234595	Elderberry Syrup 8 oz.	0-22318-00032-9	12.85	21.49

Wellness

ITEM#	PRODUCT NAME	UPC	PRICE	SRP
236247	Elderberry Immune Boost, 8 (10.1 fl. oz.) bottles **New!**	0-22318-54528-8	20.99	31.92
236279	Wild Cherry Bark Syrup 4 fl. oz. **New!**	0-22318-00009-1	7.20	12.09

Honey Pot (The)

Cleanse

Normal

ITEM#	PRODUCT NAME	UPC	PRICE	SRP
234840	Intimate Daily Wash, Foaming 5.51 oz.	8-51669-00800-1	7.20	11.99
234841	Intimate Daily Wipes 30 count	8-51669-00806-3	7.20	11.99
234842	Intimate Daily Wipes, Travel 15 count	8-51669-00833-9	5.89	9.79

Sensitive

ITEM#	PRODUCT NAME	UPC	PRICE	SRP
234843	Intimate Daily Wash, Foaming 5.51 oz.	8-51669-00802-5	7.20	11.99
234844	Intimate Daily Wipes 30 count	8-51669-00807-0	7.20	11.99
234845	Intimate Daily Wipes, Travel 15 count	8-51669-00831-5	5.89	9.79

Menstrual

Herbal Pads & Pantiliners

ITEM#	PRODUCT NAME	UPC	PRICE	SRP
234851	Menstrual Pads, Overnight with Wings 12 count	8-51669-00810-0	5.89	9.79
234849	Menstrual Pads, Regular with Wings 20 count	8-51669-00808-7	5.89	9.79
234850	Menstrual Pads, Super with Wings 16 count	8-51669-00809-4	5.89	9.79
234848	Pantiliners, Everyday 30 count	8-51669-00811-7	5.00	8.35

Natural Cotton Tampons

ITEM#	PRODUCT NAME	UPC	PRICE	SRP
234853	Tampons, Regular with Applicator 24 count	8-51669-00837-7	5.89	9.79
234854	Tampons, Super with Applicator 24 count	8-51669-00838-4	5.89	9.79

Organic Cotton Tampons

ITEM#	PRODUCT NAME	UPC	PRICE	SRP
236575	Duo-Pack with Bio-Plastic Applicator, 9 regular + 9 super **New!**	8-51669-00862-9	6.60	8.99
236573	Regular with Bio-Plastic Applicator, 18 count **New!**	8-51669-00851-3	6.60	8.99
236574	Super with Bio-Plastic Applicator, 18 count **New!**	8-51669-00852-0	6.60	8.99

Silicone Menstrual Cups

ITEM#	PRODUCT NAME	UPC	PRICE	SRP
236576	Size #1 **New!**	8-51669-00855-1	15.49	22.99
236577	Size #2 **New!**	8-51669-00856-8	15.49	22.99

Mommy-To-Be

Cleanse

ITEM#	PRODUCT NAME	UPC	PRICE	SRP
234847	Intimate Daily Wipes 30 count	8-51669-00830-8	7.20	11.99
234846	Intimate Wash, Foaming 5.51 oz.	8-51669-00804-9	7.20	11.99

Postpartum

ITEM#	PRODUCT NAME	UPC	PRICE	SRP
234852	Herbal Pads 12 count	8-51669-00812-4	5.89	9.79

Honey Stinger

Organic Cracker Bars

1.5 oz.

ITEM#	PRODUCT NAME	UPC	PRICE	SRP
236179	Almond Butter **New!**	8-10815-02211-7	1.75	2.20
236180	Cashew Butter **New!**	8-10815-02216-2	1.75	2.20
236178	Peanut Butter **New!**	8-10815-02208-7	1.75	2.20

Organic Energy Chews

1.8 oz.

ITEM#	PRODUCT NAME	UPC	PRICE	SRP
236176	Cherry Blossom **New!**	8-10815-02085-4	1.95	1.99
236175	Fruit Smoothie **New!**	8-10815-02082-3	1.95	1.99
236177	Pomegranate Passionfruit **New!**	8-10815-02097-7	1.95	1.99

Organic Waffles

1.06 oz. singles

ITEM#	PRODUCT NAME	UPC	PRICE	SRP
236174	Cinnamon, Gluten-Free **New!**	8-10815-02143-1	1.15	1.49
236171	Honey **New!**	8-10815-02103-5	1.09	1.49
236173	Salted Caramel, Gluten-Free **New!**	8-10815-02137-0	1.15	1.49
236172	Vanilla **New!**	8-10815-02109-7	1.09	1.49

6 (1.06 oz.) waffles per box

ITEM#	PRODUCT NAME	UPC	PRICE	SRP
236181	Honey **New!**	8-10815-02233-9	6.25	8.99
236182	Salted Caramel, Gluten-Free **New!**	8-10815-02226-1	6.25	8.99

Honeybee Gardens

Lip Care

Lip Balms 0.15 oz. tubes

ITEM#	PRODUCT NAME	UPC	PRICE	SRP
216639	Strawberry Champagne	6-65013-35004-9	1.75	2.99

Men's Products

ITEM#	PRODUCT NAME	UPC	PRICE	SRP
207467	Herbal Aftershave, Bay Rum Scented 4 fl. oz.	6-65013-26102-4	7.05	11.99

Nail Care

ITEM#	PRODUCT NAME	UPC	PRICE	SRP
223184	Nail Polish Remover 4 fl. oz.	6-65013-53111-0	5.90	9.80

Natural Cosmetics

Complexion Perfecting Blushes 0.3 oz.

ITEM#	PRODUCT NAME	UPC	PRICE	SRP
230746	Breathless, Pale Warm Pink	6-65013-67101-4	10.19	16.99
230747	Euphoria, Peachy Pink	6-65013-67104-5	10.19	16.99
230748	Rendezvous, Soft Neutral Warm Rose	6-65013-67103-8	10.19	16.99
230749	Tea Rose, Medium Spiced Cider	6-65013-67105-2	10.19	16.99
230750	Tryst, Deep Rose	6-65013-67102-1	10.19	16.99

Cosmetic Tools

ITEM#	PRODUCT NAME	UPC	PRICE	SRP
228406	Eco-Friendly Professional Cosmetic Brush Set	6-65013-12222-6	12.95	21.99
227618	Eye Shadow Compact (holds 4 pressed mineral eye shadows)	6-65013-84999-4	8.23	13.99
222555	Powder Compact with Puff	6-65013-63111-7	7.65	12.99

JobaColors Eye Liners 1 gram pencils

ITEM#	PRODUCT NAME	UPC	PRICE	SRP
216634	Belgian Chocolate, Dark Brown	6-65013-85009-9	5.30	8.99
216633	Jet Set, Black	6-65013-85008-2	5.30	8.99
223563	Passion, Plum	6-65013-85015-0	5.30	8.99
216637	Smoking Gun, Charcoal	6-65013-85007-5	5.30	8.99

Pressed Mineral Eye Shadows 0.045 oz.

ITEM#	PRODUCT NAME	UPC	PRICE	SRP
227585	Antique, Matte Pale Cream Bisque	6-65013-84430-2	5.30	8.99
227610	Cairo, Medium Plum Brown with Light Shimmer	6-65013-84540-8	5.30	8.99
227613	Daredevil, Matte Rich Plum	6-65013-84520-0	5.30	8.99
227606	Ninja Kitty, Pale Pink with Light Shimmer	6-65013-84420-3	5.30	8.99
227612	Tippy Taupe, Plum with Hints of Brown & Silver	6-65013-84310-7	5.30	8.99

Pressed Mineral Powder Foundations 0.26 oz.

ITEM#	PRODUCT NAME	UPC	PRICE	SRP
228897	Avignon, Pale to Light Neutral	6-65013-63600-6	7.05	11.99
222550	Geisha, Cool Pale for Very Light Skin	6-65013-63100-1	7.05	11.99
222552	Luminous, Warm Medium Neutral	6-65013-63300-5	7.05	11.99
222553	Malibu, Medium Olive Tone	6-65013-63400-2	7.05	11.99
222551	Supernatural, Neutral Light	6-65013-63200-8	7.05	11.99

Truly Natural Lipsticks 0.13 oz.

ITEM#	PRODUCT NAME	UPC	PRICE	SRP
226070	Bombshell, Medium Neutral Pink, Rose and Mauve	6-65013-71188-8	8.82	14.99
215468	Cherokee, Matte Medium Brown (Neutral Color)	6-65013-76070-1	8.82	14.99
229995	Heirloom, Natural Color	6-65013-76123-4	8.82	14.99

Truly Natural Mascaras 0.2 fl. oz.

ITEM#	PRODUCT NAME	UPC	PRICE	SRP
220369	Black Magic, Black	6-65013-47010-5	8.23	13.99
220370	Chocolate Truffle, Dark Brown	6-65013-47011-2	8.23	13.99
220371	Espresso, Brown/Black	6-65013-47012-9	8.23	13.99

Humphreys

Witch Hazel

ITEM#	PRODUCT NAME	UPC	PRICE	SRP
224468	Certified Organic Witch Hazel Astringent 8 fl. oz.	3-02190-30816-5	6.09	10.09
220691	Citrus Oil Controlling Facial Toner 8 fl. oz.	3-02190-30680-2	4.25	7.09
220693	Cucumber Melon Redness Reducing Facial Toner 8 fl. oz.	3-02190-30580-5	4.25	7.09
220692	Lilac Skin Softening Facial Toner 8 fl. oz.	3-02190-30780-9	4.25	7.09
224014	Witch Hazel Astringent Cleansing Pads 60 count	3-02190-30460-0	5.10	8.50
219853	Witch Hazel Astringent 16 fl. oz.	3-02190-30416-7	3.90	6.45
219852	Witch Hazel Astringent 8 fl. oz.	3-02190-30480-8	2.90	4.85

Hyland's

Defend

Homeopathic Remedies

ITEM#	PRODUCT NAME	UPC	PRICE	SRP
230081	Cold + Cough Night 4 fl. oz.	3-54973-31234-0	5.95	9.90
230080	Cold + Cough 4 fl. oz.	3-54973-31244-9	5.95	9.90
228476	Cold + Mucus 4 fl. oz.	3-54973-31831-1	6.70	11.10
224983	Sinus 40 quick-dissolving tablets	3-54973-31871-7	8.70	14.45

Doctor Wise Homeopathy

68 sublingual tablets

ITEM#	PRODUCT NAME	UPC	PRICE	SRP
235620	Menopause + Bladder **New!**	3-54973-33613-1	13.35	19.99
235621	Menopause + Energy **New!**	3-54973-33541-7	13.35	19.99
235624	Menopause + Moisture **New!**	3-54973-33581-3	13.35	19.99
235622	Menopause + Mood **New!**	3-54973-33501-1	13.35	19.99
235623	Menopause + Sleep **New!**	3-54973-33561-5	13.35	19.99

Homeopathic Combinations

Cough & Cold

ITEM#	PRODUCT NAME	UPC	PRICE	SRP
229249	Cold Sores & Fever Blisters 100 tablets	3-54973-32241-7	7.10	11.80
227071	Earache Adult 40 tablets	3-54973-31691-1	7.95	13.20
221654	Earache Drops 0.33 fl. oz.	3-54973-75162-0	7.40	12.35
228706	Sinus 100 tablets	3-54973-31881-6	7.10	11.80

Digestion

ITEM#	PRODUCT NAME	UPC	PRICE	SRP
229251	Gas 100 tablets	3-54973-32251-6	7.10	11.80
215437	Motion Sickness 50 tablets	3-54973-91471-1	5.15	8.55
229252	Upset Stomach 100 tablets	3-54973-32161-8	7.10	11.80

Pain

100 tablets unless noted

ITEM#	PRODUCT NAME	UPC	PRICE	SRP
230487	Arnica 30x 50 quick-dissolving tablets	3-54973-32661-3	5.35	8.90
215428	Arthritis Pain Formula	3-54973-29552-0	7.00	11.69
215429	BackAche with Arnica	3-54973-29651-0	6.99	10.49
236091	Flex More Arthritis Pain 50 Quick-Dissolving Tablets **New!**	3-54973-33971-2	9.50	14.29
236092	Flex More Arthritis PM 50 Quick-Dissolving Tablets **New!**	3-54973-34011-4	9.99	14.99
215430	Headache	3-54973-32281-3	7.00	11.69
207928	Leg Cramps	3-54973-29562-9	9.35	15.55
223143	Leg Cramps PM 50 quick-dissolving tablets	3-54973-30931-9	8.35	13.90
215119	Migraine Headache Relief 60 quick-dissolving tablets	3-54973-30131-3	5.50	9.10
227070	Restful Legs 50 quick-dissolving tablets	3-54973-31621-8	7.20	11.99

Stress & Sleep

100 tablets unless noted

ITEM#	PRODUCT NAME	UPC	PRICE	SRP
233508	Awaken 50 quick-dissolving tablets	3-54973-33331-4	7.35	11.99
233509	Calm 50 quick-dissolving tablets	3-54973-33311-6	7.35	11.99
22600	Calms	3-54973-11203-2	6.70	11.10
230485	Calms Forte	3-54973-32572-2	6.70	11.10
230486	Calms Forte 50 tablets	3-54973-32571-5	5.70	9.45
217205	Nerve Tonic	3-54973-30142-9	6.70	11.10
233507	Rest 50 quick-dissolving tablets	3-54973-33321-5	7.35	11.99
234007	Restful Leg PM 50 quick-dissolving tablets	3-54973-33521-9	8.35	12.99
229253	Sleep	3-54973-32061-1	7.10	11.80

Hyland's Baby

ITEM#	PRODUCT NAME	UPC	PRICE	SRP
225128	Baby Cough Syrup 4 fl. oz.	3-54973-31542-6	8.00	13.35
22605	Colic 125 tablets	3-54973-31471-9	7.99	13.29
234832	Mucus + Cold Relief Day & Night Value Pack 8 fl. oz.	3-54973-33741-1	13.19	21.99
234835	Mucus + Cold Relief Nighttime 4 fl. oz.	3-54973-33712-1	9.59	13.89
230736	Mucus + Cold Relief 4 fl. oz.	3-54973-32841-9	7.99	13.29
233472	Nighttime Oral Pain Relief 125 quick-dissolving tablets	3-54973-33240-9	6.70	11.10
228477	Nighttime Tiny Cold Syrup 4 fl. oz.	3-54973-31801-4	8.00	13.29
233471	Oral Pain Relief 125 quick-dissolving tablets	3-54973-33151-8	6.35	10.55
227069	Tiny Cold 125 quick-dissolving tablets	3-54973-31581-5	8.70	14.45

Hyland's 4 Kids

Liquids

4 fl. oz. unless noted

ITEM#	PRODUCT NAME	UPC	PRICE	SRP
221878	Cold 'n Cough	3-54973-30751-3	6.70	11.10
234830	Cold'n Cough Day & Night Value Pack 8 fl. oz.	3-54973-33781-7	13.95	23.19
234836	Cold'n Cough Nighttime	3-54973-33751-0	8.39	13.99
234831	Cold'n Cough, Grape	3-54973-33771-8	6.99	11.65
234834	Cold'n Mucus Day & Night Value Pack 8 fl. oz.	3-54973-33811-1	11.59	19.35
234837	Cold'n Mucus Nighttime	3-54973-33722-0	8.39	13.99
234833	Cough & Cold Day & Night, Grape 8 fl. oz.	3-54973-33791-6	11.59	19.35
236660	Earache 0.33 fl. oz. **New!**	3-54973-33921-7	7.35	9.60

Tablets

125 quick-dissolving tablets unless noted

ITEM#	PRODUCT NAME	UPC	PRICE	SRP
227065	Allergy Relief	3-54973-31631-7	5.60	9.35
227067	Calm 'n Restful	3-54973-31611-9	5.60	9.35
233475	Canker Sore Soothing Dots 50 quick-dissolving tablets	3-54973-33421-2	7.35	12.20
236661	Earache 40 quick-dissolving tablets **New!**	3-54973-33931-6	7.35	9.60
236662	Leg Pain 50 quick-dissolving tablets **New!**	3-54973-33831-9	7.35	9.60
233474	Nighttime Oral Pain Relief	3-54973-33251-5	6.70	11.10
227068	Sniffles 'n Sneezes	3-54973-31601-0	5.60	9.70
229248	Tummy Ache	3-54973-31961-5	5.85	10.80

Specialty Products

ITEM#	PRODUCT NAME	UPC	PRICE	SRP
218806	Bioplasma Cell Salts 500 tablets	3-54973-10681-9	8.55	14.20
233470	Canker Sore Healing Dots 50 quick-dissolving tablets	3-54973-33431-1	7.35	12.20
22603	Poison Ivy/Oak 50 tablets	3-54973-11301-5	5.15	8.55
215120	Seasonal Allergy Relief 60 quick-dissolving tablets	3-54973-30121-4	5.50	9.10

Topical Treatments

ITEM#	PRODUCT NAME	UPC	PRICE	SRP
229935	Leg Cramps Ointment 2.5 oz.	3-54973-32021-5	6.70	11.10
236515	Muscle Therapy Gel with Arnica 2.5 oz. **New!**	3-54973-32031-4	6.65	10.99
215424	Prid Drawing Salve 20 grams	3-54973-42024-3	5.99	10.05

Jack n' Jill

Natural Bath & Body Care for Babies & Kids

Bubble Bath 10.14 oz.

ITEM#	PRODUCT NAME	UPC	PRICE	SRP
232357	Serenity, Tranquil & Soothing	9312657300091	8.75	14.55
232355	Simplicity, Naturally Unscented	9312657300077	8.75	14.55
232356	Sweetness, Blissful & Uplifting	9312657300084	8.75	14.55

Moisturizers 10.14 oz.

ITEM#	PRODUCT NAME	UPC	PRICE	SRP
232352	Simplicity, Naturally Unscented	9312657300046	10.05	14.99

Shampoo & Body Washes 10.14 oz.

ITEM#	PRODUCT NAME	UPC	PRICE	SRP
232351	Serenity, Tranquil & Soothing	9312657300039	8.75	14.55
232349	Simplicity, Naturally Unscented	9312657300015	8.75	14.55
232350	Sweetness, Blissful & Uplifting	9312657300022	8.75	14.55

Natural Oral Care for Babies & Kids

Accessories

ITEM#	PRODUCT NAME	UPC	PRICE	SRP
233179	Assorted Tooth Keepers 8 piece display	9312657232095	41.00	68.30
232123	Rinse Cup, Dino	9312657131039	4.50	9.99

Bio Toothbrush with Compostable & Biodegradable Handle

ITEM#	PRODUCT NAME	UPC	PRICE	SRP
232114	Bunny	9312657011041	2.99	4.99
232115	Hippo	9312657121016	2.99	4.99
232116	Dino	9312657131084	2.99	4.99
232117	Koala	9312657131053	2.99	4.99

Organic Calendula Toothpaste 1.76 oz.

ITEM#	PRODUCT NAME	UPC	PRICE	SRP
232111	Banana	9312657008010	4.20	6.99
232108	Black Currant	9312657011010	4.20	6.99
232107	Blueberry	9312657010013	4.20	6.99
232112	Flavor Free	9312657008027	4.20	6.99
232110	Raspberry	9312657007013	4.20	6.99
232109	Strawberry	9312657009017	4.20	6.99

Teething

ITEM#	PRODUCT NAME	UPC	PRICE	SRP
232113	Baby Gum & Tooth Wipes 25 pack	9312657110201	4.79	7.99
234250	Teething Gel, Vanilla Flavor 0.5 oz.	9312657110256	6.00	10.00

Toothbrushes

ITEM#	PRODUCT NAME	UPC	PRICE	SRP
235436	Buzzy Brush Musical Electric Toothbrush (3+ years) **New!**	9312657221006	16.75	27.89
235437	Buzzy Brush Replacement Heads 2 pack **New!**	9312657221013	7.35	12.20
232120	Silicone Finger Brush, Stage 1 (6-12 mo) 2 pack	9312657011225	4.20	6.99
232118	Silicone Toothbrush, Stage 2 (12-24 mo)	9312657121122	4.20	6.99
232119	Silicone Toothbrush, Stage 3 (2-5 years)	9312657121047	2.79	4.99

Jade & Pearl

All Natural Insect Repellents

ITEM#	PRODUCT NAME	UPC	PRICE	SRP
228297	Beat It! 2 oz.	7-86035-00401-4	4.00	6.70
216974	Beat It! 4 oz.	7-86035-00402-1	6.00	10.00
216975	Beat It! 8 oz.	7-86035-00412-0	9.00	15.00

Personal Bath Sponges

ITEM#	PRODUCT NAME	UPC	PRICE	SRP
232997	Just Whoa! 6-7 inches	7-86035-00703-9	18.00	30.00
232996	Whoa Daddy! 5-6 inches	7-86035-00704-6	15.00	25.00
232998	Whoa Loofah! Round Sponge 2 inches	7-86035-02001-4	5.00	8.35
232995	Whoa Mama! 4-5 inches	7-86035-00706-0	12.00	20.00

Sacred Eagle Smoking Alternatives

ITEM#	PRODUCT NAME	UPC	PRICE	SRP
232991	Herbal Smoking Blend 1 oz. bag - Includes hemp rolling papers	7-86035-04940-4	6.00	10.00
232992	Herbal Smoking Blend 1 oz. tin - Includes hemp rolling papers	7-86035-04950-3	8.00	13.35

Sea Pearls

ITEM#	PRODUCT NAME	UPC	PRICE	SRP
228298	Sea Sponge (reusable), Large 2 count	7-86035-00043-6	16.00	26.70
14517	Sea Sponge (reusable), Medium 2 count	7-86035-00042-9	16.00	26.69
228299	Sea Sponge (reusable), Mix Pack 3 count	7-86035-00044-3	20.00	33.35
228300	Sea Sponge (reusable), Small 2 count	7-86035-00041-2	14.00	23.35

Jarrow Formulas

Beyond Bone Broth

10.8 oz. powder

ITEM#	PRODUCT NAME	UPC	PRICE	SRP
231183	Beef	7-90011-21054-2	16.00	26.70
231184	Chicken	7-90011-21055-9	16.00	26.70
234656	Curry Chicken	7-90011-21063-4	16.00	26.70
234657	Spicy Beef	7-90011-21062-7	16.00	26.70

Bone Health

ITEM#	PRODUCT NAME	UPC	PRICE	SRP
232925	Bone Up 240 capsules	7-90011-04003-3	15.00	25.00

Children's Health

ITEM#	PRODUCT NAME	UPC	PRICE	SRP
232307	Theanine, Apple Flavored 60 gummies	7-90011-32008-1	12.55	20.85
232309	Yum-Yum D3, Orange, Lemon & Strawberry Flavored 90 gummies	7-90011-32002-9	6.55	10.85

Protein Powders

ITEM#	PRODUCT NAME	UPC	PRICE	SRP
232957	Whey Protein Vanilla, 13 oz. jar	7-90011-21048-1	15.00	25.00

Supplements

ITEM#	PRODUCT NAME	UPC	PRICE	SRP
232930	Curcumin 95 500mg 60 capsules	7-90011-14004-7	13.00	21.70
232932	DIM + CDG 30 capsules	7-90011-29065-0	15.00	25.00
232935	Lutein 60 soft gels	7-90011-12025-4	9.00	15.00
232929	Marine Collagen 180 tablets	7-90011-29068-1	12.55	20.85
232954	Milk Thistle 150 mg 100 capsules	7-90011-14003-0	8.55	14.19
232953	Milk Thistle 150 mg 200 capsules	7-90011-14029-0	15.00	25.00
232944	Prostate Optimizer 90 soft gels	7-90011-29004-9	19.00	37.95
232943	PQQ 30 capsules	7-90011-12032-2	17.00	28.35
232948	QH+PQQ 30 soft gels	7-90011-06027-7	20.00	33.35
232946	QH-Absorb 100mg 60 soft gels	7-90011-06019-2	25.00	41.70
232952	Shilajit Fulvic Acid Complex 60 capsules	7-90011-29060-5	12.00	20.00
232955	Sleep Optimizer 60 capsules	7-90011-29049-0	11.00	18.35
232958	Vision Optimizer 90 capsules	7-90011-29003-2	16.55	27.55

Turmeric Infusion + Warming Spices

9.5 oz. powder

ITEM#	PRODUCT NAME	UPC	PRICE	SRP
231185	Golden Milk	7-90011-14091-7	11.00	18.35
231186	Golden Tea	7-90011-14092-4	11.00	18.35

ITEM#	PRODUCT NAME	UPC	PRICE	SRP
Vitamins				
232919	Astaxanthin 12mg 30 soft gels	7-90011-20041-3	14.00	23.35
232918	Astaxanthin 4mg 60 soft gels	7-90011-20038-3	11.00	18.35
232920	B-Right Complex 100 capsules	7-90011-01006-7	13.50	22.55
232924	Brocco Max Dlayed Release 60 capsules	7-90011-20027-7	13.55	22.55
232931	D3 100 soft gels	7-90011-29042-1	6.00	10.00
232934	K-Right 60 soft gels	7-90011-30009-0	24.00	47.95
232936	MagMind 90 capsules	7-90011-29062-9	19.55	32.55
232923	Methyl B-12 & Methyl Folate 100 capsules	7-90011-18018-0	10.00	16.70
232921	Methyl B-12, Methylcobalamin Lemon 60 Lozenges	7-90011-18001-2	6.00	10.00
232922	Methyl B-12, Methylcobalamin 100 Lozenges	7-90011-18004-3	15.00	25.00
232937	MK-7 60 soft gels	7-90011-30001-4	12.00	20.00

Jason

Bath Care

Satin Shower Body Washes 30 fl. oz.

215584	Aloe Vera	0-78522-02105-6	8.29	13.85
215585	Apricot	0-78522-02107-0	8.29	13.85
215586	Chamomile	0-78522-02109-4	8.29	13.85
215587	Citrus	0-78522-02116-2	8.29	13.85
230287	Coconut	0-78522-02126-1	8.29	13.85
215588	Glycerine & Rosewater	0-78522-02123-0	8.29	13.85
215589	Herbal Extracts	0-78522-02111-7	8.29	13.85
215590	Lavender	0-78522-02113-1	8.29	13.85
215592	Tea Tree	0-78522-03027-0	8.29	13.85

Deodorants

Sticks 2.5 oz.

207637	Aloe Vera	0-78522-09025-0	3.85	6.45
213018	Lavender	0-78522-09065-6	3.85	6.45
207643	Tea Tree	0-78522-09045-8	3.85	6.45

Hair Care

Everyday Hair Care 16 fl. oz.

207525	Aloe Vera 84% Conditioner	0-78522-00029-7	6.75	11.25
207524	Aloe Vera 84% Shampoo	0-78522-00025-9	6.75	11.25
207529	Natural Biotin Conditioner	0-78522-07009-2	6.75	11.25
207528	Natural Biotin Shampoo	0-78522-07005-4	6.75	11.25
207535	Natural Jojoba Conditioner	0-78522-00019-8	6.75	11.25
207534	Natural Jojoba Shampoo	0-78522-00015-0	6.75	11.25
217961	Natural Lavender Conditioner	0-78522-06005-5	6.75	11.25
217962	Natural Lavender Shampoo	0-78522-06000-0	6.75	11.25

Specialty Hair Care

209340	Dandruff Relief Shampoo 12 fl. oz.	0-78522-10030-0	8.29	13.84
208327	Hi-Shine Styling Gel 6 fl. oz.	0-78522-00064-8	5.75	9.59
207511	Tee Tree Scalp Normalizing Shampoo 17.5 fl. oz.	0-78522-00078-5	6.75	11.25

Thin-to-Thick Hair & Scalp Therapy System

207502	Thin-to-Thick Body Building Hair Spray 8 fl. oz.	0-78522-00046-4	7.69	12.85
207501	Thin-to-Thick Hair Thickening Conditioner 8 fl. oz.	0-78522-00044-0	7.69	12.85
207500	Thin-to-Thick Hair Thickening Shampoo 8 fl. oz.	0-78522-00042-6	7.69	12.85

Hand & Body Care

Hand & Body Lotions

207619	Aloe Vera 84% 8 fl. oz.	0-78522-30113-4	6.39	10.65
230286	Smoothing Coconut 8 fl. oz.	0-78522-02124-7	6.39	10.65

Liquid Satin Soaps 16 fl. oz.

209607	Aloe Vera	0-78522-02005-9	6.10	10.19
209609	Glycerine & Rosewater	0-78522-02023-3	6.10	10.19
209606	Lavender	0-78522-02025-7	6.10	10.19

Kids Only!

Hair Care

207513	Extra Gentle Shampoo 17.5 fl. oz.	0-78522-00082-2	6.75	11.25

Oral Care

221932	Strawberry Toothpaste 4.2 oz.	0-78522-00728-9	3.85	6.45

Oral Care

Anti-Cavity Toothpastes 6 oz.

213678	Healthy Mouth Tartar Control	0-78522-01525-3	3.85	6.45
213677	Powersmile Whitening	0-78522-01540-6	3.85	6.45
213679	Sea Fresh Strengthening	0-78522-01530-7	3.85	6.45

Fluoride-Free Toothpastes

211223	Healthy Mouth Tartar Control 4.2 oz.	0-78522-01515-4	3.19	5.35
220984	Powersmile Whitening Vanilla Mint 6 oz.	0-78522-61847-8	3.19	5.35
230288	Powersmile Whitening 3 oz.	0-78522-01568-0	1.90	3.19
211221	Powersmile Whitening 6 oz.	0-78522-01500-0	3.19	5.35
230289	Sea Fresh Strengthening 3 oz.	0-78522-01569-7	1.90	3.19
211222	Sea Fresh Strengthening 6 oz.	0-78522-01510-9	3.19	5.35

Mouthwashes 16 fl. oz.

211226	Healthy Mouth Tartar Control Cinnamon Clove	0-78522-01560-4	6.85	10.65
211225	Powersmile Brightening Peppermint	0-78522-01550-5	6.85	10.65
211227	Sea Fresh Strengthening Sea Spearmint	0-78522-01555-0	6.39	10.65

Skin Care

Ester-C

207550	Anti-Aging Moisturizer Creme 2 oz.	0-78522-33002-8	10.85	18.09

Natural Moisturizing Cremes 4 oz.

207597	Aloe Vera 84%	0-78522-04002-6	6.39	10.65
207602	Vitamin E 25,000 I.U.	0-78522-04012-5	9.95	16.59
207601	Vitamin E 5,000 I.U.	0-78522-05012-4	6.39	10.65

Pure & Natural Beauty Oils

207588	Vitamin E Oil 32,000 I.U. 1.1 fl. oz.	0-78522-04011-8	8.29	13.79
207589	Vitamin E Oil 45,000 I.U. 2 fl. oz.	0-78522-04031-6	8.95	14.95
207586	Vitamin E Oil 5,000 I.U. 4 fl. oz.	0-78522-05001-8	5.75	9.59

Tea Tree Oils & Gels

207581	Tea Tree Nail Saver - No More Fungus 0.5 fl. oz.	0-78522-03032-4	5.75	9.59

Sun Care

Gels 4 fl. oz.

208331	Aloe Vera 98% Moisturizing Gel	0-78522-04016-3	3.20	5.33

Sunbrellas 4 oz.

207695	Family Sunblock (SPF 45)	0-78522-08300-9	7.20	11.99
218121	Mineral Based Physical Sunblock (SPF 30)	0-78522-08315-3	9.00	15.00

Joy of Health

Reflexology Cards

6 count

8051	Foot Reflexology Cards Wallet Size	0-83429-19751-3	4.80	7.74
213139	Foot/Hand Massage Chart 4" x 6"	0-83429-19511-3	7.04	11.75
8050	Hand Reflexology Cards Wallet Size	0-83429-19752-0	4.80	7.74

KAL

These items are restricted by the manufacturer. Please contact us directly for more information.

Vitamins & Minerals

ActivMelt

234910	B-12 Methylcobalamin 90 count	0-21245-93433-2	8.20	13.69
234911	D-3 K-2 60 count	0-21245-31937-5	8.45	14.09

Apple Cider Vinegar

234916	Apple Cider Vinegar 120 count	0-21245-51860-0	6.55	13.09

Blood Glucose Support

234913	Blood Sugar Defense 60 count	0-21245-67204-3	12.50	24.99

Kids Dinosaurs

234915	Relax-A-Saurus Stress Support 30 count	0-21245-60221-7	6.05	12.09

Lithium

234919	Lithium Orotate 60 count	0-21245-38038-2	3.95	6.59

ITEM#	PRODUCT NAME	UPC	PRICE	SRP
Magnesium				
236485	Calm Magnesium Glycinate Anti-Stress Drink Mix, Wild Blueberry 12.7 oz. **New!**	0-21245-44476-3	15.00	24.99
236483	Energy Magnesium Malate Keep-Going Drink Mix, Raspberry Lemonade 14.3 oz. **New!**	0-21245-78927-7	15.00	24.99
236484	Heart Magnesium Taurate Heart-Healthy Drink Mix, Red Raspberry 15.7 oz. **New!**	0-21245-84556-0	15.00	24.99
236486	Pretty Magnesium Citrate + Marine Collagen Glowing-Skin Drink Mix, Pomegranate 10.7 oz. **New!**	0-21245-82706-1	15.00	24.99
234917	Magnesium Glycinate 400 90 count	0-21245-81109-1	9.85	19.69
234918	Magnesium Taurate 90 count	0-21245-36975-2	9.55	15.95
Melatonin				
234920	Melatonin Drop Ins 1.85 fl. oz.	0-21245-97035-4	8.00	13.39
Multivitamins				
236306	Vitality for Women 60 tablets **New!**	0-21245-94571-0	11.60	23.19
Yeast				
234921	Nutritional Yeast 12 oz.	0-21245-38000-9	11.00	18.39

Karmalize.Me

Nut & Seed Butters

6 oz. jar

232510	Morning Joe Coffee Infused Almond	8-59238-00542-0	6.69	9.99
232506	Organic Almond	8-59238-00541-3	7.35	10.99
232507	Organic Cashew with Cloves	8-59238-00558-1	7.35	10.99
232509	Organic Chocolate Pumpkin Seed	8-59238-00559-8	4.65	6.99
232508	Organic Sunflower Seed	8-59238-00540-6	4.65	6.99
233711	Pistachio Butter	8-59238-00561-1	9.55	15.49
232511	Spicy Thai Almond	8-59238-00560-4	6.69	9.99
232512	Vegan Chocolate Hazelnut	8-59238-00539-0	6.69	9.99

Organic Grains & Beans

1 lb. resealable package

230617	Amaranth	8-59238-00531-4	4.33	6.49
230026	Organic Mung Beans	8-59238-00511-6	5.66	8.49

Organic Nuts & Seeds

2 oz. resealable package

230620	Pumpkin Seeds	8-59238-00538-3	2.00	2.99
230033	Raw Almonds	8-59238-00515-4	2.67	4.00
230032	Raw Cashews	8-59238-00514-7	2.35	3.50
230622	Walnuts	8-59238-00537-6	3.14	4.79

6 oz. resealable package

233713	Flax Seed, Brown 6 oz.	8-59238-00565-9	1.99	3.25
233712	Flax Seed, Golden 6 oz.	8-59238-00564-2	2.35	3.95
230619	Pumpkin Seeds	8-59238-00529-1	3.85	5.69
230029	Raw Almonds	8-59238-00510-9	7.00	10.19
230028	Raw Cashews	8-59238-00509-3	5.65	8.49
232514	Raw Hazelnuts	8-59238-00551-2	5.35	7.99
230618	Raw Hemp Seed	8-59238-00523-9	6.65	9.99
230031	Sesame Seeds	8-59238-00513-0	3.35	4.99
230030	Sunflower Seeds	8-59238-00512-3	2.69	4.00
232516	Tiger Nuts, Original	8-59238-00536-9	4.35	6.49
232515	Tiger Nuts, Peeled	8-59238-00535-2	5.00	7.49
230621	Walnuts	8-59238-00527-7	8.65	12.99

1 lb. resealable package

230025	Chia Seeds	8-59238-00502-4	10.00	14.99

Organic Sugar

1 lb. resealable package

230027	Coconut Sugar	8-59238-00507-9	6.65	9.99

ITEM#	PRODUCT NAME	UPC	PRICE	SRP
Organic Super Foods				
6 oz. resealable package				
232513	Cacao Powder	8-59238-00557-4	5.00	7.49
1 lb. resealable package				
230024	White Quinoa	8-59238-00501-7	6.65	9.99
Kendy				
Dietary Supplements				
219068	ACTIFlora + (Pre/Probiotic) Synbiotic 100 vegetarian capsules	0-94922-83751-6	19.19	31.99
Kirk's				
Coco Castile Bar Soaps				
4 oz. unless noted				
229315	Aloe Vera	6-39844-14801-4	1.39	2.29
229316	Aloe Vera 3-pack	6-39844-14820-5	3.79	6.29
222965	Fragrance Free	6-39844-14900-4	1.39	2.29
227595	Fragrance Free 3-pack	6-39844-14936-3	3.79	6.29
222964	Original	0-37000-00590-2	1.39	2.29
222967	Original 3-pack	6-39844-10008-1	3.79	6.29
Coco Castile Body Care				
234101	3-in-1 Head 2 Toe Nourishing Cleanser, Juniper & Lime 32 fl. oz.	6-39844-11023-3	7.09	11.00
234100	3-in-1 Head 2 Toe Nourishing Cleanser, Original Fresh Scent 32 fl. oz.	6-39844-11019-6	7.09	11.00
Coco Castile Hydrating Liquid Hand Soaps				
234097	Fragrance Free 12 fl. oz.	6-39844-11021-9	3.29	5.49
234098	Lemon & Eucalyptus 12 fl. oz.	6-39844-11022-6	3.29	5.49
234099	Rosemary & Sage 12 fl. oz.	6-39844-11020-2	3.29	5.49

ITEM#	PRODUCT NAME	UPC	PRICE	SRP
Lavaggio Prima				
Herbal Therapy Shampoo & Treatments				
201940	Original Formula, Rosemary Leaf 32 fl. oz.	0-32369-00104-6	9.65	15.00
Lice Be Gone Warrior Formula				
209394	Herbal Protection (soothes and repels) 16 fl. oz. pump	0-32369-00109-1	8.60	14.35
201947	Herbal Therapy Shampoo & Treatment 32 fl. oz.	0-32369-00108-4	10.99	17.00
Pet Care				
201945	Herbal Therapy Shampoo & Treatment, Warrior Formula 32 fl. oz.	0-32369-00106-0	10.95	17.00
Li'l Goat's by Canus				
Li'l Goat's Milk Baby Care				
220182	Tearless Shampoo & Body Wash 16 oz.	7-79242-00116-7	6.70	11.15
Life-flo				
Joint Care				
211621	MSM 2000 60 vegetarian capsules	6-45951-10001-2	7.20	12.09
Lip Care				
235977	Lysine Lip Therapy 0.25 oz. **New!**	6-45951-78918-7	4.55	7.69
235978	Lysine Outdoor Lip Therapy 0.25 oz. **New!**	6-45951-29793-4	4.65	7.89
Magnesium				
236278	Magnesium Bar Soap 4.3 oz. **New!**	6-45951-34282-5	3.40	5.69
236276	Magnesium Body Wash 16 fl. oz. **New!**	6-45951-83084-1	6.85	11.39
235979	Magnesium Flakes 1.65 lb. **New!**	6-45951-50618-0	6.15	10.19
235981	Magnesium Lotion 2 fl. oz. **New!**	6-45951-19744-9	3.75	6.19
235980	Magnesium Lotion 8 fl. oz. **New!**	6-45951-82728-5	6.60	11.09
236277	Magnesium Oil Night Spray 8 fl. oz. **New!**	6-45951-36013-3	9.40	15.79

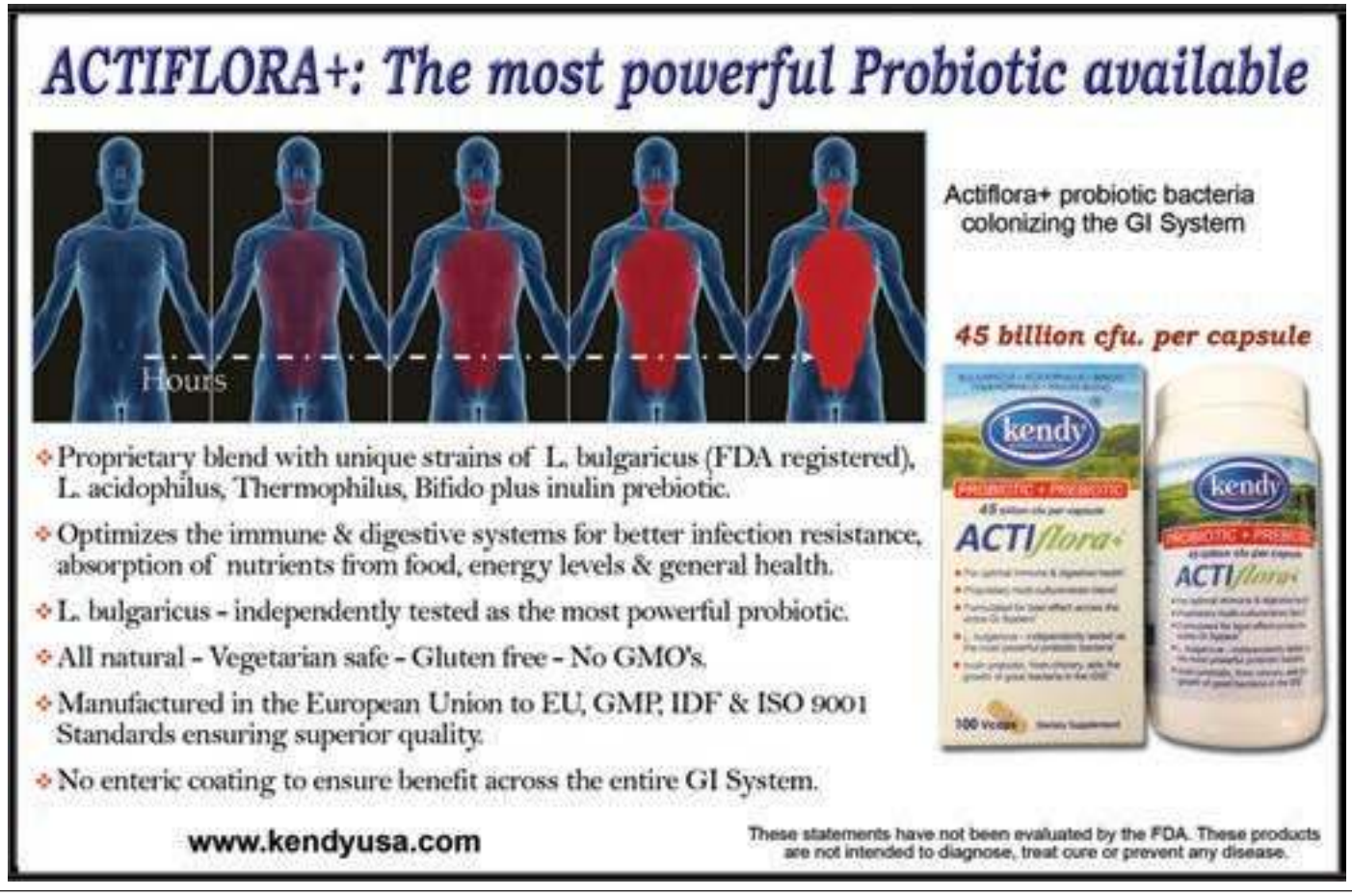

ITEM#	PRODUCT NAME	UPC	PRICE	SRP
224271	Pure Magnesium Oil 8 oz.	6-45951-40530-8	7.05	11.99

Optimal Health

235983	Liquid Iodine Plus 2 fl. oz. **New!**	6-45951-91547-0	4.80	7.79
235976	Migrazap Magnesium Roll-On 0.25 oz. **New!**	6-45951-35891-8	6.30	10.49
226600	Organic Maca Gold 16 oz.	6-45951-66226-8	21.15	35.29
217418	The Power of Krill Omega-3 Supercharged 60 softgels	6-45951-82130-6	21.75	36.49

Skin Care

235973	Pumpkin Seed Oil, Organic 4 fl. oz. **New!**	6-45951-86650-5	10.80	17.99
224269	Pure Argan Oil 4 fl. oz.	6-45951-42535-1	20.70	34.59
226290	Pure Coconut Oil 9 fl. oz.	6-45951-45836-6	8.85	14.79
225928	Pure Shea Butter 9 oz.	6-45951-67114-7	10.50	17.59
235975	Sunflower Oil 16 fl. oz. **New!**	6-45951-24836-3	9.60	16.19
235982	Super Vitamin E Oil, 5000 IU 4 fl. oz. **New!**	6-45951-39540-1	6.15	10.39
235974	Walnut Oil 16 fl. oz. **New!**	6-45951-55360-3	9.90	16.59

Women's Wellness

PMS & Menopause Solutions

211615	Progesta-Care Natural Progesterone Body Cream 2 oz.	6-45951-81002-7	16.05	26.79
216664	Progesta-Care Natural Progesterone Body Cream 4 oz.	6-45951-81004-1	22.65	37.89

Light Mountain

Henna Hair Color & Conditioner

4 oz.

5510	Auburn	0-77014-10004-0	4.80	7.99
5511	Black	0-77014-10008-8	4.80	7.99
209088	Bright Red	0-49347-00372-5	4.80	7.99
209091	Dark Brown	0-49347-00375-6	4.80	7.99
232106	Dark Chocolate	0-49347-00371-8	4.80	7.99
209090	Light Brown	0-49347-00374-9	4.80	7.99
5514	Mahogany	0-77014-10006-4	4.80	7.99
5516	Red	0-77014-10003-3	4.80	7.99
232103	Red Amber Spice	0-49347-00382-4	4.80	7.99
232104	Spicy Cinnamon	0-49347-00383-1	4.80	7.99
232105	Warm Chestnut	0-49347-00370-1	4.80	7.99

Hennagray Hair Color & Conditioner for Gray Hair

7 oz.

216549	Auburn	0-79565-00551-5	7.19	11.95
5528	Dark Brown	0-79565-00555-3	7.19	11.95
5526	Light Brown	0-79565-00553-9	7.19	11.95
5527	Medium Brown	0-79565-00554-6	7.19	11.95

Lily of the Desert

Aloe 80 Organics

220459	Hair Styling Spray, Aloe Vera 8 fl. oz.	0-26395-05775-7	5.71	9.45

Lifestix Quick Dissolve Supplement

30 (0.05 oz.) packets per box

234358	E.N.T. Care Immune Probiotic with NEM & Q-actin, Strawberry Flavor (2+ years)	0-26395-00876-6	12.00	20.99
234357	Vitamin D3 for Bone & Immune Health, Orange Pineapple Flavor	0-26395-01012-7	4.75	7.99

Organic Aloe Vera Gel

206056	16 fl. oz.	0-26395-10016-3	3.20	5.35
206057	32 fl. oz.	0-26395-10032-3	6.45	10.00
206059	1 gallon	0-26395-10128-3	18.95	29.45

ITEM#	PRODUCT NAME	UPC	PRICE	SRP
Organic Aloe Vera Juice				
206061	16 fl. oz.	0-26395-00016-6	3.45	5.35
206062	32 fl. oz.	0-26395-00032-6	6.45	10.00
206063	1 gallon	0-26395-00128-6	18.95	29.45
Organic Aloe Vera Whole Leaf Gel				
206064	32 fl. oz.	0-26395-20032-0	6.45	10.00
206065	1 gallon	0-26395-20128-0	18.95	29.45
Organic Aloe Vera Whole Leaf Juice				
206066	32 fl. oz.	0-26395-30032-7	6.45	10.00
206067	1 gallon	0-26395-30128-7	18.95	29.45
Organic Preservative Free Aloe Vera Juice				
217510	16 fl. oz.	0-26395-83016-9	4.55	7.09
217511	32 fl. oz.	0-26395-83032-9	5.55	8.59
Organic Preservative Free Whole Leaf Aloe Vera Juice				
217684	16 fl. oz.	0-26395-84016-8	4.55	7.09
217512	32 fl. oz.	0-26395-84032-8	5.55	8.59
Specialty Formulas				
233349	Aloe Herbal Stomach Formula 32 fl. oz.	0-26395-40032-4	12.15	18.89
233351	Detox Formula 32 fl. oz.	0-26395-40132-1	12.49	19.45
233350	Aloe Herbal Stomach Formula Display - Contains 12 (2 oz.) bottles of Aloe Herbal Stomach Formula	0-26395-10884-8	15.79	24.55
Topicals				
223293	Aloe Vera Gelly 4 fl. oz.	0-26395-00004-3	2.90	4.80
233352	Aloe Vera Gelly 8 fl. oz.	0-26395-10108-5	3.75	6.29
223294	Aloe Vera Gelly 12 fl. oz.	0-26395-00012-8	5.83	9.68

ITEM#	PRODUCT NAME	UPC	PRICE	SRP
Lola				
Clean Up				
222574	Eco Clean Tampico Bottle Brush with Bamboo Handle 12"	0-71454-00755-6	3.85	6.19
222575	Eco Clean Tampico Scrub Brush with Bamboo Handle 6 ¾"	0-71454-00759-4	5.09	8.29
222576	Eco Clean Tampico Vegetable Brush with Bamboo Handle 3 ¾"	0-71454-00761-7	3.85	6.19
Loofah				
Clean Up				
228163	RubBits Natural Loofah Scrubber 4" x 3", Assorted Colors	0-97889-85204-2	1.70	2.69
Lunette				
Menstrual Cups				
Size 1				
231583	Aine (Coral)	6430024464122	23.50	39.99
231579	Clear	6430024460124	23.50	39.99
231585	Cynthia (Purple)	6430024463125	23.50	39.99
231587	Lucia (Yellow)	6430024465129	23.50	39.99
231581	Selene (Blue)	6430024461121	23.50	39.99
Size 2				
231584	Aine (Coral)	6430024464023	23.50	39.99
231580	Clear	6430024460025	23.50	39.99
231586	Cynthia (Purple)	6430024463026	23.50	39.99
231588	Lucia (Yellow)	6430024465020	23.50	39.99
231582	Selene (Blue)	6430024461022	23.50	39.99
Cleaning				
231590	Cup Wipes 10 count	6430024460063	2.99	4.99
233064	Menstrual Cup Cleanser 100 ml	6430024460254	6.00	10.00

MacroLife Naturals

MacroLife for Kids

Dietary Supplements

ITEM#	PRODUCT NAME	UPC	PRICE	SRP
228399	Jr. Macro Coco Greens 7 oz. (32 servings)	8-52434-00142-5	19.15	30.00

MacroMeal Supplements

15 Serving Tubs

18.5 oz. unless noted

ITEM#	PRODUCT NAME	UPC	PRICE	SRP
230585	Omni Chocolate	8-52434-00176-0	27.89	44.99
230584	Omni Vanilla	8-52434-00174-6	27.89	44.99
230587	Vegan Chocolate	8-52434-00180-7	27.89	44.99
230586	Vegan Vanilla 21.7 oz.	8-52434-00178-4	27.89	44.99

Super Food Supplements

ITEM#	PRODUCT NAME	UPC	PRICE	SRP
228395	Macro Greens 10 oz. (30 servings)	0-54139-90900-0	31.95	51.00
228397	Miracle Reds 10 oz. (30 servings)	8-52434-00103-6	35.15	55.00

Mad Hippie

Advanced Skin Care

ITEM#	PRODUCT NAME	UPC	PRICE	SRP
226983	Antioxidant Facial Oil 1.02 fl. oz.	0-91037-51061-7	15.00	25.00
236616	Cleansing Oil 2 fl. oz. **New!**	6-02573-66546-6	10.79	17.99
225518	Cream Cleanser 4 fl. oz.	0-13964-41555-1	9.59	15.99
226578	Exfoliating Serum 1.02 fl. oz.	0-91037-31043-9	21.00	35.00
225516	Eye Cream 0.5 fl. oz.	0-13964-12744-7	15.00	25.00
225515	Face Cream 1.02 fl. oz.	0-13964-12743-0	15.59	25.99
230007	Facial SPF 30+ UVA/UVB 2.1 oz.	6-42049-56127-4	14.99	24.99
231240	Hydrating Nutrient Mist 4 fl. oz.	6-02573-17739-6	11.99	19.99
236618	Triple C Night Serum 2.1 fl. oz. **New!**	6-72975-19214-3	19.79	32.99
228857	Vitamin A Serum 1.02 fl. oz.	6-09015-88022-7	19.80	33.00
225517	Vitamin C Serum 1.02 fl. oz.	0-13964-12742-3	20.39	33.99
236617	2-Minute Polishing Mask 1.5 oz. **New!**	6-02573-86550-7	10.79	17.99

Maggie's Functional Organics

Children's Socks

ITEM#	PRODUCT NAME	UPC	PRICE	SRP
236087	Natural 3-Pack, Infant **New!**	7-60702-57315-7	10.69	20.00
236088	Natural 3-Pack, Toddler **New!**	7-60702-57316-4	10.69	20.00
236089	Tie Dye 3-Pack, Infant **New!**	7-60702-57317-1	13.35	25.00
236090	Tie Dye 3-Pack, Toddler **New!**	7-60702-57318-8	13.35	25.00

Cotton Ankle Leggings

ITEM#	PRODUCT NAME	UPC	PRICE	SRP
235889	Aubergine, Small **New!**	7-60702-40080-4	14.00	28.00
235890	Aubergine, Medium **New!**	7-60702-40081-1	14.00	28.00
235891	Aubergine, Large **New!**	7-60702-40082-8	14.00	28.00
235892	Aubergine, X-Large **New!**	7-60702-40083-5	14.00	28.00
223759	Black, Small	7-60702-40700-1	14.00	28.00
223760	Black, Medium	7-60702-40701-8	14.00	28.00
223761	Black, Large	7-60702-40702-5	14.00	28.00
223762	Black, X-Large	7-60702-40703-2	14.00	28.00
235894	Dusty Denim, Small **New!**	7-60702-40085-9	14.00	28.00
235895	Dusty Denim, Medium **New!**	7-60702-40086-6	14.00	28.00
235896	Dusty Denim, Large **New!**	7-60702-40087-3	14.00	28.00
235897	Dusty Denim, X-Large **New!**	7-60702-40088-0	14.00	28.00
231022	Slate, Small	7-60702-40760-5	14.00	28.00
231023	Slate, Medium	7-60702-40761-2	14.00	28.00
231024	Slate, Large	7-60702-40762-9	14.00	28.00
231025	Slate, X-Large	7-60702-40763-6	14.00	28.00

Cotton Dress Socks

Herringbone

ITEM#	PRODUCT NAME	UPC	PRICE	SRP
235874	Black 9-11 **New!**	7-60702-86510-8	7.50	15.00
235875	Black 10-13 **New!**	7-60702-86511-5	7.50	15.00
235876	Black 14-16 **New!**	7-60702-86512-2	7.50	15.00
235877	Eggplant 9-11 **New!**	7-60702-86513-9	7.50	15.00
235878	Eggplant 10-13 **New!**	7-60702-86514-6	7.50	15.00
235879	Eggplant 14-16 **New!**	7-60702-86515-3	7.50	15.00
235880	Navy 9-11 **New!**	7-60702-86516-0	7.50	15.00
235881	Navy 10-13 **New!**	7-60702-86517-7	7.50	15.00
235882	Navy 14-16 **New!**	7-60702-86518-4	7.50	15.00

Cotton Trouser Socks

Arrow

ITEM#	PRODUCT NAME	UPC	PRICE	SRP
231893	Black/Pink 9-11	7-60702-86127-8	6.40	10.70
231897	Navy/Blue 9-11	7-60702-86131-5	6.40	10.70
231898	Navy/Blue 10-13	7-60702-86132-2	6.40	10.70
231895	Pink/Green 9-11	7-60702-86129-2	6.40	10.70

Bee Keeper

ITEM#	PRODUCT NAME	UPC	PRICE	SRP
231881	Black/Grey 9-11	7-60702-86115-5	6.40	10.70
231883	Honey/Black 9-11	7-60702-86117-9	6.40	10.70
231884	Honey/Black 10-13	7-60702-86118-6	6.40	10.70
231885	Navy/Blue 9-11	7-60702-86119-3	6.40	10.70

Patchwork

ITEM#	PRODUCT NAME	UPC	PRICE	SRP
231887	Black/Grey 9-11	7-60702-86121-6	6.40	10.70
231889	Eggplant/Greige 9-11	7-60702-86123-0	6.40	10.70

STAND

ITEM#	PRODUCT NAME	UPC	PRICE	SRP
233763	Black 9-11	7-60702-00095-0	8.00	15.00
233764	Black 10-13	7-60702-00096-7	8.00	15.00
233765	Gray 9-11	7-60702-00097-4	8.00	15.00
233766	Gray 10-13	7-60702-00098-1	8.00	15.00
233761	White 9-11	7-60702-00093-6	8.00	15.00
233762	White 10-13	7-60702-00094-3	8.00	15.00

Stars & Stripes

ITEM#	PRODUCT NAME	UPC	PRICE	SRP
234908	Stars, Navy 9-11	7-60702-86137-7	6.40	10.70
234909	Stars, Navy 10-13	7-60702-86138-4	6.40	10.70
234906	Stripes, Red/White 9-11	7-60702-86135-3	6.40	10.70

Crew Socks

Classic Size 9-11

ITEM#	PRODUCT NAME	UPC	PRICE	SRP
211501	Black	7-60702-55985-4	4.80	9.00
221823	Chocolate	7-60702-55935-9	4.80	9.00
211507	Denim Blue	7-60702-45645-0	4.80	9.00
211502	Eggplant	7-60702-55725-6	4.80	9.00
211497	Natural	7-60702-55521-4	4.80	9.00
211499	Naturally Bleached White	7-60702-55520-7	4.80	9.00
220886	Navy	7-60702-55825-3	4.80	9.00
211503	Olive	7-60702-45555-2	4.80	9.00
215601	Tie Dye	7-60702-45255-1	9.09	17.00
221565	Tie Dye Lite	7-60702-45258-2	9.09	17.00

Classic Size 10-13

ITEM#	PRODUCT NAME	UPC	PRICE	SRP
211500	Black	7-60702-55986-1	4.80	9.00
221824	Chocolate	7-60702-55936-6	4.80	9.00
220885	Eggplant	7-60702-55726-3	4.80	9.00
211498	Naturally Bleached White	7-60702-55530-6	4.80	9.00
215602	Tie Dye	7-60702-45256-8	9.09	17.00

Ragg, Relaxed & Comfy

ITEM#	PRODUCT NAME	UPC	PRICE	SRP
233767	Chestnut 9-11	7-60702-12050-4	6.40	12.00
233768	Chestnut 10-13	7-60702-12051-1	6.40	12.00

ITEM#	PRODUCT NAME	UPC	PRICE	SRP
233769	Natural 9-11	7-60702-12052-8	6.40	12.00
233770	Natural 10-13	7-60702-12053-5	6.40	12.00
233771	Navy 9-11	7-60702-12054-2	6.40	12.00
233772	Navy 10-13	7-60702-12055-9	6.40	12.00
235883	Olive 9-11 **New!**	7-60702-12056-6	6.00	12.00
235884	Olive 10-13 **New!**	7-60702-12057-3	6.00	12.00
Stars & Stripes				
234907	Stripes, Red/White 10-13	7-60702-86136-0	6.40	10.70
Striped Cushion Size 9-11				
227177	Blue/Navy	7-60702-55942-7	5.89	9.75
227187	Grey/Black	7-60702-55940-3	5.89	9.75
227185	Navy/Green	7-60702-55952-6	5.89	9.75
227181	Purple	7-60702-55948-9	5.89	9.75
Striped Cushion Size 10-13				
227188	Grey/Black	7-60702-55941-0	5.89	9.75
Tri-Packs Size 9-11				
220888	Black	7-60702-56985-3	12.80	24.00
211513	Black/Natural/Navy	7-60702-56055-3	12.80	24.00
211515	Forest/Navy/Raspberry	7-60702-56075-1	12.80	24.00
211508	Natural	7-60702-56015-7	12.80	24.00
Tri-Packs Size 10-13				
220889	Black	7-60702-56986-0	12.80	24.00
211516	Forest/Navy/Raspberry	7-60702-56076-8	12.80	24.00
211510	Natural	7-60702-56016-4	12.80	24.00
Essentials				
Camisoles				
236393	Black, Small **New!**	7-60702-01501-5	13.20	22.00
236394	Black, Medium **New!**	7-60702-01502-2	13.20	22.00
236395	Black, Large **New!**	7-60702-01503-9	13.20	22.00
236396	Black, X-Large **New!**	7-60702-01504-6	13.20	22.00
236397	Black, XX-Large **New!**	7-60702-01505-3	13.20	22.00
236403	Heather Grey, Small **New!**	7-60702-01511-4	13.20	22.00
236404	Heather Grey, Medium **New!**	7-60702-01512-1	13.20	22.00
236405	Heather Grey, Large **New!**	7-60702-01513-8	13.20	22.00
236406	Heather Grey, X-Large **New!**	7-60702-01514-5	13.20	22.00
236407	Heather Grey, XX-Large **New!**	7-60702-01515-2	13.20	22.00
236398	White, Small **New!**	7-60702-01506-0	13.20	22.00
236399	White, Medium **New!**	7-60702-01507-7	13.20	22.00
236400	White, Large **New!**	7-60702-01508-4	13.20	22.00
236401	White, X-Large **New!**	7-60702-01509-1	13.20	22.00
236402	White, XX-Large **New!**	7-60702-01510-7	13.20	22.00
T-Shirts				
236423	Black, Small **New!**	7-60702-01531-2	13.20	22.00
236424	Black, Medium **New!**	7-60702-01532-9	13.20	22.00
236425	Black, Large **New!**	7-60702-01533-6	13.20	22.00
236426	Black, X-Large **New!**	7-60702-01534-3	13.20	22.00
236427	Black, XX-Large **New!**	7-60702-01535-0	13.20	22.00
236433	Heather Grey, Small **New!**	7-60702-01541-1	13.20	22.00
236434	Heather Grey, Medium **New!**	7-60702-01542-8	13.20	22.00
236435	Heather Grey, Large **New!**	7-60702-01543-5	13.20	22.00
236436	Heather Grey, X-Large **New!**	7-60702-01544-2	13.20	22.00
236437	Heather Grey, XX-Large **New!**	7-60702-01545-9	13.20	22.00
236428	White, Small **New!**	7-60702-01536-7	13.20	22.00
236429	White, Medium **New!**	7-60702-01537-4	13.20	22.00
236430	White, Large **New!**	7-60702-01538-1	13.20	22.00
236431	White, X-Large **New!**	7-60702-01539-8	13.20	22.00
236432	White, XX-Large **New!**	7-60702-01540-4	13.20	22.00
Tanks				
236408	Black, Small **New!**	7-60702-01516-9	13.20	22.00
236409	Black, Medium **New!**	7-60702-01517-6	13.30	22.00
236410	Black, Large **New!**	7-60702-01518-3	13.20	22.00
236411	Black, X-Large **New!**	7-60702-01519-0	13.20	22.00
236412	Black, XX-Large **New!**	7-60702-01520-6	13.20	22.00
236418	Heather Grey, Small **New!**	7-60702-01526-8	13.20	22.00
236419	Heather Grey, Medium **New!**	7-60702-01527-5	13.20	22.00
236420	Heather Grey, Large **New!**	7-60702-01528-2	13.20	22.00
236421	Heather Grey, X-Large **New!**	7-60702-01529-9	13.20	22.00
236422	Heather Grey, XX-Large **New!**	7-60702-01530-5	13.20	22.00
236413	White, Small **New!**	7-60702-01521-3	13.20	22.00
236414	White, Medium **New!**	7-60702-01522-0	13.20	22.00
236415	White, Large **New!**	7-60702-01523-7	13.20	22.00
236416	White, X-Large **New!**	7-60702-01524-4	13.20	22.00
236417	White, XX-Large **New!**	7-60702-01525-1	13.20	22.00
Footie Socks				
Classic Size 9-11				
235452	Clouds **New!**	7-60702-48130-8	4.40	7.35
236446	Dragonfly Navy **New!**	7-60702-48224-4	4.40	8.25
236448	Dragonfly Purple **New!**	7-60702-48226-8	4.40	8.25
236442	Frogs Green **New!**	7-60702-48220-6	4.40	8.25
236444	Frogs Greige **New!**	7-60702-48222-0	4.40	8.25
236454	Ginko Green **New!**	7-60702-48232-9	4.40	8.25
236456	Ginko Greige **New!**	7-60702-48234-3	4.40	8.25
236458	Mushroom Greige **New!**	7-60702-48236-7	4.40	8.25
236460	Mushroom Honey **New!**	7-60702-48238-1	4.40	8.25
215605	Natural	7-60702-48025-7	3.55	5.90
235454	Navy Peace **New!**	7-60702-48132-2	4.40	7.35
235450	Sunny Day **New!**	7-60702-48002-8	4.40	7.35
236450	Turtles Blue **New!**	7-60702-48228-2	4.40	8.25
236452	Turtles Navy **New!**	7-60702-48230-5	4.40	8.25
Classic Size 10-13				
235453	Clouds **New!**	7-60702-48131-5	4.40	8.25
236447	Dragonfly Navy **New!**	7-60702-48225-1	4.40	8.25
236449	Dragonfly Purple **New!**	7-60702-48227-5	4.40	8.25
236443	Frogs Green **New!**	7-60702-48221-3	4.40	8.25
236445	Frogs Greige **New!**	7-60702-48223-7	4.40	8.25
236455	Ginko Green **New!**	7-60702-48233-6	4.40	8.25
236457	Ginko Greige **New!**	7-60702-48235-0	4.40	8.25
236459	Mushroom Greige **New!**	7-60702-48237-4	4.40	8.25
236461	Mushroom Honey **New!**	7-60702-48239-8	4.40	8.25
235455	Navy Peace **New!**	7-60702-48133-9	4.40	8.25
235451	Sunny Day **New!**	7-60702-48003-5	4.40	8.25
236451	Turtles Blue **New!**	7-60702-48229-9	4.40	8.25
236453	Turtles Navy **New!**	7-60702-48231-2	4.40	8.25
Classic				
235863	Black 9-11 **New!**	7-60702-48027-1	3.30	6.60
235864	Black 10-13 **New!**	7-60702-48028-8	3.30	6.60
235861	White 9-11 **New!**	7-60702-48005-9	3.30	6.60
235862	White 10-13 **New!**	7-60702-48006-6	3.30	6.60
Cushion				
235885	Pinstripe Fuschia 9-11 **New!**	7-60702-48134-6	4.15	8.25
235886	Pinstripe Fuschia 10-13 **New!**	7-60702-48135-3	4.15	8.25
235887	Pinstripe Purple 9-11 **New!**	7-60702-48136-0	4.15	8.25
235888	Pinstripe Purple 10-13 **New!**	7-60702-48137-7	4.15	8.25
Striped Cushion Size 9-11				
228376	Grey/Navy	7-60702-48210-7	4.40	7.35
228380	Navy/Blue	7-60702-48214-5	4.40	7.35
Killington Mountain Hiker Socks				
220881	Black 9-11	7-60702-28995-9	12.29	23.00
220882	Black 10-13	7-60702-28996-6	12.29	23.00
230992	Blue 9-11	7-60702-28557-9	12.29	23.00

ITEM#	PRODUCT NAME	UPC	PRICE	SRP
230993	Blue 10-13	7-60702-28558-6	12.29	23.00
220883	Olive 9-11	7-60702-28555-5	12.29	23.00
220884	Olive 10-13	7-60702-28556-2	12.29	23.00
230994	Purple 9-11	7-60702-28559-3	12.29	23.00
230995	Purple 10-13	7-60702-28560-9	12.29	23.00
225803	Raspberry 9-11	7-60702-28550-0	12.29	23.00
225804	Raspberry 10-13	7-60702-28551-7	12.29	23.00

Knee High Socks

Argyle

235855	Navy 9-11 **New!**	7-60702-28099-4	11.50	23.00
235856	Navy 10-13 **New!**	7-60702-28100-7	11.50	23.00
234387	Wine 9-11	7-60702-28087-1	12.29	23.00

Diamond

234385	French Roast 9-11	7-60702-28085-7	12.29	23.00
234386	French Roast 10-13	7-60702-28086-4	12.29	23.00
235853	Wine 9-11 **New!**	7-60702-28097-0	11.50	23.00
235854	Wine 10-13 **New!**	7-60702-28098-7	11.50	23.00

Love

234894	Black 9-11	7-60702-41780-2	8.00	13.35
234895	Black 10-13	7-60702-41781-9	8.00	13.35
234898	Navy 9-11	7-60702-41784-0	8.00	13.35
234899	Navy 10-13	7-60702-41785-7	8.00	13.35
234896	Purple 9-11	7-60702-41782-6	8.00	13.35
234897	Purple 10-13	7-60702-41783-3	8.00	13.35

Shine On

234900	Black 9-11	7-60702-41786-4	8.00	13.35
234901	Black 10-13	7-60702-41787-1	8.00	13.35
234904	Eggplant 9-11	7-60702-41790-1	8.00	13.35
234905	Eggplant 10-13	7-60702-41791-8	8.00	13.35
234902	Navy 9-11	7-60702-41788-8	8.00	13.35
234903	Navy 10-13	7-60702-41789-5	8.00	13.35

Sweater

234389	Navy 9-11	7-60702-28089-5	12.29	23.00
234390	Navy 10-13	7-60702-28090-1	12.29	23.00
235859	Navy/Grey 9-11 **New!**	7-60702-28101-4	11.50	23.00
235860	Navy/Grey 10-13 **New!**	7-60702-28102-1	11.50	23.00

Merino Wool Dress Socks

229552	Black 9-11	7-60702-26102-3	8.00	13.35
229553	Black 10-13	7-60702-26103-0	8.00	13.35

Snuggle Socks

Cotton

228611	Fuschia Stripe 9-11	7-60702-48019-6	6.40	10.70
228609	Green Stripe 9-11	7-60702-48017-2	6.40	10.70
228607	Purple Stripe 9-11	7-60702-48015-8	6.40	10.70

Wool

234378	Candy Toss 10-13	7-60702-28076-5	10.70	17.80
232570	French Roast Stripe 9-11	7-60702-28065-9	10.70	17.80
232571	French Roast Stripe 10-13	7-60702-28066-6	10.70	17.80
232572	Navy Stripe 9-11	7-60702-28067-3	10.70	17.80
232573	Navy Stripe 10-13	7-60702-28068-0	10.70	17.80
235844	Penguin 10-13 **New!**	7-60702-28096-3	10.70	17.80
234374	Snowman 10-13	7-60702-28072-7	10.70	17.80
232574	Wine Stripe 9-11	7-60702-28069-7	10.70	17.80
232575	Wine Stripe 10-13	7-60702-28070-3	10.70	17.80

ITEM#	PRODUCT NAME	UPC	PRICE	SRP

Sport Socks

Size 9-11

235526	Crew, White **New!**	7-60702-49105-5	7.49	14.00
235528	Crew, Black **New!**	7-60702-49995-2	7.49	14.00
235525	Lowcut, Black **New!**	7-60702-48995-3	6.40	12.00
218221	Lowcut, White	7-60702-48105-6	6.40	12.00

Size 10-13

235529	Crew, Black **New!**	7-60702-49996-9	7.49	14.00
235527	Crew, White **New!**	7-60702-49106-2	7.49	14.00
218224	Lowcut, Black	7-60702-48996-0	6.40	12.00
218222	Lowcut, White	7-60702-48106-3	6.40	12.00

Sweater Socks

Celestial Wool

234379	Black 9-11	7-60702-28077-2	10.70	17.80
234380	Black 10-13	7-60702-28078-9	10.70	17.80
234381	Navy 9-11	7-60702-28079-6	10.70	17.80
234382	Navy 10-13	7-60702-28080-2	10.70	17.80
234383	Wine 9-11	7-60702-28081-9	10.70	17.80
234384	Wine 10-13	7-60702-28082-6	10.70	17.80

Wool Crew

235845	Black 9-11 **New!**	7-60702-28103-8	10.00	20.00
235846	Black 10-13 **New!**	7-60702-28104-5	10.00	20.00
235851	Forest 9-11 **New!**	7-60702-28109-0	10.00	20.00
235852	Forest 10-13 **New!**	7-60702-28110-6	10.00	20.00
235847	Grey 9-11 **New!**	7-60702-28105-2	10.00	20.00
235848	Grey 10-13 **New!**	7-60702-28106-9	10.00	20.00
235849	Wine 9-11 **New!**	7-60702-28107-6	10.00	20.00
235850	Wine 10-13 **New!**	7-60702-28108-3	10.00	20.00

Urban Crew Socks

Size 9-11

227207	Green	7-60702-29058-0	9.35	15.60
227209	Purple	7-60702-29060-3	9.35	15.60

Urban Trail Ankle Socks

227199	Black 9-11	7-60702-29050-4	8.00	13.35

Maguey Weaves

Ayate Natural Fiber Cloths

Handwoven from agave plant fibers in Mexico

5979	Bath & Massage Cloth, Medium Weave	8-30340-00005-1	3.80	6.35
5980	Facial & Body Massage Cloth, Fine Weave	8-30300-00045-4	3.80	6.35

Pumice Stones

5978	Natural Rose Pumice Stone	8-30100-00451-0	1.60	2.59

Maine Coast Sea Vegetables

Alaria Leaf

233210	Whole 2 oz. bag	0-34529-12361-2	5.15	8.60

Dulse Leaf

233214	Applewood Smoked 2 oz. bag	0-34529-12359-9	6.69	11.15
233208	Granulated Shaker Seasoning 1.5 oz.	0-34529-12372-8	3.04	5.07

Dulse

233211	Whole 2 oz. bag	0-34529-12362-9	6.60	11.00

Kelp

233216	Ginger Kelp Krunch Bar 1 oz.	0-34529-12368-1	1.65	2.69
233209	Granulated Shaker Seasoning 1.5 oz.	0-34529-12373-5	3.04	5.07
233215	Original Kelp Krunch Bar 1 oz.	0-34529-12367-4	1.65	2.69
233212	Whole 2 oz. bag	0-34529-12363-6	5.15	8.60

ITEM#	PRODUCT NAME	UPC	PRICE	SRP
Laver Leaf				
233213	Whole 1 oz. bag	0-34529-12360-5	4.00	6.60
Nori				
233217	Toasted Sushi Nori 7 sheets	0-34529-12383-4	5.20	8.69
233218	Toasted Sushi Nori 50 sheets	0-34529-12384-1	26.60	44.30
233219	Raw Sushi Nori 50 sheets	0-34529-12391-9	26.60	44.30
Seaweed Support Capsules				
60 capsules				
233221	Iodine Formula	0-34529-12393-3	17.35	28.89
233220	Original	0-34529-12394-0	17.35	28.89

Mambino Organics

Baby & Kids

235040	Daily Essential Face And Body Lotion, Coconut + Primrose 5 oz.	8-92201-00266-8	11.35	18.85
235039	Nursing Balm, Calendula + Olive 0.63 oz.	8-92201-00230-9	7.35	12.19

Body Care

235036	Anti-Cellulite Smoothing Body Oil, Arabica Coffee + Juniper 4 fl. oz.	8-92201-00262-0	17.35	28.89
235034	Moisture Me Nourishing Body Oil, Pomegranate + Shea Butter 2 fl. oz.	8-92201-00293-4	9.35	15.59
235035	Skin Rebound Booster (for Scars) Roll-On, Helichrysum + Melissa 0.3 fl. oz.	8-92201-00211-8	10.69	17.79

Facial Care

235029	Brightening Sheer Moisturizer, Raspberry + Green Tea 1.7 oz.	8-92201-00253-8	16.00	26.69
235026	Fresh Glow 3-In-1 Brightening Face Polish, Rhassoul Clay + Turmeric 1.7 oz.	8-92201-00260-6	10.00	16.69
235030	Hydra Firming Moisturizer, Marula + Argan 1.7 oz.	8-92201-00213-2	16.00	26.69
235027	Organic Youth Glow Balancing Serum with Omega + Prickly Pear 1 fl. oz.	8-92201-00287-3	17.35	28.89
235028	Organic Youth Glow Hydrating Serum with Omega + C Complex 1 fl. oz.	8-92201-00204-0	17.35	28.89
235032	Overnight Blemish Spot Remedy, Tea Tree + Neem 0.5 oz.	8-92201-00261-3	10.69	17.79
235023	Pore Refining Foaming Cleanser, Red African Tea + Orange 5.5 oz.	8-92201-00270-5	12.69	21.15
235025	Purifying Facial Toner, Verbena + Calendula 4 fl. oz.	8-92201-00202-6	13.29	22.15

Lip Care

235031	Kissable Lips Glossy Vegan Lip Balm, Juicy Red Grapefruit 0.25 oz.	8-92201-00209-5	3.69	6.15

Pregnancy

235038	Oh Baby! Anti-Stretch Belly Butter, Omega + 7 Super Plants 2.5 oz.	8-92201-00282-8	17.35	28.89
235037	Oh Baby! Anti-Stretch Body Oil, Omega + 7 Super Plants 2 fl. oz.	8-92201-00243-9	10.69	17.79

Sun & Outdoor

235042	Organic Anti Bug Repellent Spray, Lemongrass + Citronella 2.7 fl. oz.	8-92201-00280-4	6.65	11.09
235043	Organic Anti Bug Repellent Spray, Lemongrass + Citronella 4 fl. oz.	8-92201-00265-1	9.99	16.65
235041	Pure Mineral Face & Body Sunscreen with Non-Nano Zinc + Raspberry (SPF 30) 3.5 oz.	8-92201-00208-8	10.19	16.95
235033	Pure Mineral Face Sunscreen with Green Tea + Raspberry (SPF 30) 1.7 oz.	8-92201-00210-1	13.35	22.19

ManukaGuard

Dietary Supplements

226975	Nutralize, Ginger Peach 7 fl. oz.	8-58631-00200-5	11.98	19.95
226976	Nutralize, Maple Lemon 7 fl. oz.	8-58631-00201-2	11.98	19.95

Health Care

226978	Medical Grade Manuka Honey 12 + Sterile MGO 400 8.8 oz.	8-58631-00204-3	38.30	63.80
231841	Medical Grade Nasal Spray 1.3 fl. oz.	8-58631-00212-8	8.95	14.90
227799	Premium Gold Energy Manuka Honey Blend 17.6 oz.	8-58631-00220-3	21.55	35.90
227798	Premium Gold Manuka Energy Blend 8.8 oz.	8-58631-00219-7	11.40	19.00
226982	Premium Gold Manuka Honey 12+ MGO 400 8.8 oz.	8-58631-00217-3	31.20	52.00
226981	Premium Gold Manuka Honey 8+ MGO 200 8.8 oz.	8-58631-00218-0	23.40	39.00
226979	Throat & Chest Syrup 3.4 oz.	8-58631-00208-1	9.50	15.80

Maple Valley Cooperative

Organic Maple Syrup

Amber & Rich

235609	1 fl. oz. **New!**	7-65299-00032-1	1.40	2.49
235611	8 fl. oz. **New!**	7-65299-00071-0	6.00	8.99
235613	16 fl. oz. **New!**	7-65299-00055-0	10.00	15.00
235615	32 fl. oz. **New!**	7-65299-00041-3	18.99	26.99

Dark & Robust

235610	1 fl. oz. **New!**	7-65299-00004-8	1.40	2.49
235612	12 fl. oz. plastic squeeze **New!**	7-65299-00058-1	7.60	12.50
235614	16 fl. oz. **New!**	7-65299-00054-3	10.00	15.00
235616	32 fl. oz. **New!**	7-65299-00007-9	18.99	26.99

Organic Sugar & Candy

235619	Maple Candy 6-Piece **New!**	7-65299-00006-2	4.40	4.75
235618	Maple Sugar 1 lb. bag **New!**	7-65299-00060-4	12.69	14.95
235617	Maple Sugar 5 oz. shaker **New!**	7-65299-03104-2	6.15	6.99

cough
&
cold

made in USA
with medical grade
manuka
from New Zealand

fast
heartburn
relief

build a healthy functional microbiome

diabetic injury
animal injury

super immune support

want a strong immune system rooted in nature?

Masontops

Fermentation

Accessories

ITEM#	PRODUCT NAME	UPC	PRICE	SRP
233579	Pickle Packer, All Natural Acacia Wood Vegetable Tamper & Muddler	8-29188-00003-5	10.95	19.95
233580	Pickle Pebbles, Regular Mouth Glass Fermentation Weights 4 count	8-29188-00006-6	10.95	18.95
233577	Pickle Pebbles, Wide Mouth Glass Fermentation Weights 4 count	8-29188-00000-4	11.95	21.95
233581	Pickle Pipes, Regular Mouth One-Piece Silicone Airlocks 4 count	8-29188-00007-3	11.95	21.95
233578	Pickle Pipes, Wide Mouth One-Piece Silicone Airlocks 4 count	8-29188-00028-8	12.95	23.95

Kits

ITEM#	PRODUCT NAME	UPC	PRICE	SRP
233576	Complete Mason Jar Fermentation Kit - Includes 4 Pickle Pipe Silicone Airlocks, 4 Pickle Pebbles Clear Glass Weights and 1 Pickle Packer Acacia Wood Vegetable Tamper. Works with any wide mouth mason jar. (Jars and Screw Bands not included.)	8-29188-00005-9	32.09	49.95

Kombucha & Kefir

ITEM#	PRODUCT NAME	UPC	PRICE	SRP
235822	Kefir Brewing Lids 2 pack - **New!** Includes 1 reusable kefir fermenting cap each of blue and green with silicone gaskets	8-29188-00089-9	8.19	14.95
235821	Kombucha Brewing Lids 2 Pack - **New!** Includes 1 reusable kombucha fermenting cap each of blue and red	8-29188-00118-6	5.59	9.95
235823	Kombucha Starter Kit - **New!** Includes 1 red reusable kombucha lid, 1 SCOBY, 2 black tea bags, cane sugar and a thermometer	8-29188-00120-9	14.29	24.95
235824	Water Kefir Starter Kit - **New!** Includes 1 blue reusable kefir cap, 1 packet of water kefir grains and 1 packet of rapadura cane sugar	8-29188-00119-3	14.29	24.95

Sprouting

ITEM#	PRODUCT NAME	UPC	PRICE	SRP
233587	Bean Screen Sprouting Lids 2 pack - Includes 1 plastic reusable wide mouth sprouting lid each of blue and green with silicone gaskets	8-29188-00049-3	5.50	9.10

Storage Solutions

Chalkboard Lids

ITEM#	PRODUCT NAME	UPC	PRICE	SRP
233584	Liquid Chalk Markers, Fine Tip 6 Pack - Includes 1 blue, 1 green, 1 purple, 1 red and 2 white	8-29188-00017-2	5.50	9.10
233583	Regular Mouth Chalk Top Lids 8 count	8-29188-00002-8	5.50	9.10
233582	Wide Mouth Chalk Top Lids 8 count	8-29188-00004-2	5.95	10.95

Jars

ITEM#	PRODUCT NAME	UPC	PRICE	SRP
235248	Multi-Purpose Glass Jar Mason Jar Set - Includes 4 each of 24 oz. Masontops Wide Mouth Mason Jars, Chalk Top Blackboard Disc Lids, Tough Band Screw Bands and 1 White Top Chalk Marker	8-29188-00097-4	14.05	21.85

Multi Top Sip, Pour & Store Lids

ITEM#	PRODUCT NAME	UPC	PRICE	SRP
236625	Black, Regular Mouth 2 pack **New!**	8-29188-00043-1	6.90	11.90
236630	Black, Wide Mouth 2 pack **New!**	8-29188-00046-2	7.90	13.90
236624	Blue, Regular Mouth 2 pack **New!**	8-29188-00050-9	6.90	11.90
236629	Blue, Wide Mouth 2 pack **New!**	8-29188-00054-7	7.90	13.90
236626	Green, Regular Mouth 2 pack **New!**	8-29188-00051-6	6.90	11.90
236631	Green, Wide Mouth 2 pack **New!**	8-29188-00055-4	7.90	13.90
236627	Orange, Regular Mouth 2 pack **New!**	8-29188-00052-3	6.90	11.90
236632	Orange, Wide Mouth 2 pack **New!**	8-29188-00061-5	7.90	13.90
236628	Red, Regular Mouth 2 pack **New!**	8-29188-00053-0	6.90	11.90
236633	Red, Wide Mouth 2 pack **New!**	8-29188-00077-6	7.90	13.90
233586	Regular Mouth 8 pack - Includes 2 each of blue, green, orange and red	8-29188-00070-7	27.60	46.00
233585	Wide Mouth 8 pack - Includes 2 each of blue, green, orange and red	8-29188-00065-3	31.60	52.70

ITEM#	PRODUCT NAME	UPC	PRICE	SRP
Tough Bands				
233591	Regular Mouth Rust-Proof Plastic Jar Bands, White 4 count	8-29188-00045-5	4.95	8.95
233590	Wide Mouth Rust-Proof Plastic Jar Bands, White 4 count	8-29188-00044-8	5.95	9.95
Tough Tops				
233589	Regular Mouth Durable & Leak-Proof Plastic Storage Lids, White 4 count	8-29188-00047-9	6.95	12.95
233588	Wide Mouth Durable & Leak-Proof Plastic Storage Lids, White 4 count	8-29188-00011-0	7.95	14.95
234119	Wide Mouth Silicone Coffee Bean Caps 2 pack	8-29188-00008-0	6.95	14.95
Trap Cap Lids				
235247	Fruit Fly Reusable Catching Lids 4 count - Includes one each of blue, clear, green and yellow	8-29188-00078-3	6.79	11.35

Maté Factor

Certified Organic Yerba Maté

12 oz. loose tea

217746	Dark Roast	8-30568-00009-5	7.00	11.60
217745	Original Fresh Green	8-30568-00004-0	7.00	11.60
234498	Olive Leaf	8-30568-00016-3	4.70	8.70

20 unbleached tea bags unless noted

217741	Chai	8-30568-00041-5	4.70	7.80
217742	Dark Roast	8-30568-00017-0	4.70	7.80
221716	Green Tea Ginseng with Echinacea	8-30568-00001-9	6.70	11.10
217744	Hibiscus Lime	8-30568-00042-2	4.70	7.80
220523	Lemon Ginger	8-30568-00059-0	4.70	7.80
217743	Mocha Mint	8-30568-00040-8	4.70	7.80
217740	Original Fresh Green 24 tea bags	8-30568-00010-1	4.70	7.80

Organic Functional Herbal Tea Blends

20 tea bags

230021	Detox Medley with Ginger & Turmeric	8-30568-00007-1	4.00	6.70
230022	Digestive with Prebiotics	8-30568-00008-8	4.00	6.70
230023	Ginger Turmeric with Black Pepper	8-30568-00013-2	4.00	6.70
234497	Ginkgo Recall with Turmeric and Gotu Kola	8-30568-00015-6	4.00	6.70
230020	Immune Support with Adaptogens	8-30568-00006-4	4.00	6.70
234494	Sleep EZZZ with Tulsi and Passion Flower	8-30568-00011-8	4.00	6.70
234495	Stress SOS with Marshmallow and Ashwagandha	8-30568-00012-5	4.00	6.70

Yerba Maté Bombillas & Gourds

217750	Bombilla, Bamboo	8-30568-00049-1	5.20	8.69
217749	Bombilla, Stainless Steel	8-30568-00043-9	12.45	20.75

Maxim Hygiene

100% Certified Organic Cotton

Chlorine, Dioxin & Synthetic Free Cosmetic Puffs

235993	Extra Large Lint-Free Cotton Rounds 50 count **New!**	8-95199-00132-3	3.49	5.79
224713	Cotton Balls 100 count	8-95199-00124-8	2.50	4.10
224714	Cotton Rounds 80 count	8-95199-00125-5	2.40	4.00
224715	Cotton Swabs 200 count	8-95199-00126-2	2.45	3.99
Wipes				
235992	Facial Wipes 30 count **New!**	8-95199-00137-8	4.69	6.99
235991	Intimate Wipes 20 count **New!**	8-95199-00136-1	4.05	8.99

Melitta

Coffee & Tea Filters

227310	#2 Cone Coffee Filters, Bamboo 80 count	0-55437-63117-4	3.69	6.19
227312	#2 Cone Coffee Filters, Natural Brown 100 count	0-55437-62275-2	3.69	6.15
227309	#4 Cone Coffee Filters, Bamboo 80 count	0-55437-63118-1	3.69	6.19
227311	#4 Cone Coffee Filters, Natural 100 count	0-55437-62460-2	3.69	6.19
227313	Basket Coffee Filters, Natural Brown 200 count	0-55437-62957-7	2.05	3.45
227308	Loose Tea Filter, Unbleached 40 count	0-55437-61001-8	2.45	4.09
227325	Single Serve Coffee Filters 60 count (for use with JavaJig)	0-55437-63229-4	2.80	4.69
227324	JavaJig Reusable Coffee Filter System - Includes 30 Single Serve Coffee Filters and 2 Reusable Cups	0-55437-63228-7	4.20	6.99

Coffee Makers

227321	Pour-Over Coffee Brewer Cone with Carafe, Porcelain 6 cup	0-55437-64047-3	24.29	37.79
227319	Pour-Over Coffee Brewer Cone with Ceramic Mug, Black 1 cup	0-55437-64075-6	5.00	8.35
227320	Pour-Over Coffee Brewer Cone with Travel Mug, Black 1 cup	0-55437-64079-4	6.55	10.95
227318	Pour-Over Coffee Brewer Cone, Black 1 cup	0-55437-64000-8	2.63	4.38
227322	Pour-Over Coffee Brewer Cone, Porcelain 1 cup	0-55437-64101-2	9.20	15.35

Merry Hempsters (The)

Organic Hemp Lip Balms

0.14 oz. tubes

209459	Lemon Lime	0-09030-00003-5	1.55	2.50
209460	Mandarin-Orange	0-09030-00004-2	1.55	2.50
209457	Natural	0-09030-00001-1	1.55	2.50
218781	Peppermint	7-06200-88019-9	1.55	2.50
209458	Spearmint	0-09030-00002-8	1.55	2.50
218780	Vanilla	0-09030-00005-9	1.55	2.50

Organic Salves

225865	Arnica 0.60 oz. tube	7-06200-22001-8	3.15	5.29

Pet Products

221952	Organic Dog Salve 0.60 oz. tube	7-06200-88914-7	2.80	4.70

Vegan Hemp Lip Balms

0.14 oz. tubes

215460	Mandarin-Orange	0-09030-00007-3	1.55	2.50
218779	Natural	7-06200-88017-5	1.55	2.50
217203	Peppermint	0-09030-00008-0	1.55	2.50
218777	Vanilla	0-09030-00006-6	1.55	2.50

Vegan Salves

0.6 oz. tubes

217493	Cool Hemp Muscle Rub	7-06200-88901-7	2.80	4.70
217492	Hot Hemp Muscle Rub	7-06200-88900-0	2.80	4.70

Displays

218776	Hot Hemp Muscle Rub Display - Contains 12 (0.6 oz.) tubes Hot Hemp Muscle Rub and cardboard display	7-06200-88907-9	33.60	4.70/ea
225469	28-Piece Assorted Organic Hemp Lip Balm Counter Display - Contains 4 (0.14 oz.) tubes lip balm each of Cinnamon, Lemon Lime, Mandarin-Orange, Natural, Peppermint, Spearmint and Vanilla, and countertop display	7-06200-22000-1	42.00	2.50/ea

Mike's Hot Honey

Chili Infused Honey

234037	12 fl. oz. squeeze bottle	8-65372-00000-9	6.75	10.99
234036	24 (0.75 oz.) squeeze packs	8-65372-00004-7	18.89	0.99/ea

Min's Matcha

Pasteurized Matcha Tea

6 (10 fl. oz.) glass bottles per case

235202	Blueberry Bliss	20868612000306	18.50	4.99/ea
235203	Enlighten Mint	20862612000342	18.50	4.99/ea
235205	Enlighten Mint Lite	20862612000359	18.50	4.99/ea
235201	Peach on Earth	20862612000328	18.50	4.99/ea
235204	Peach on Earth Lite	20862612000335	18.50	4.99/ea

Mommy's Bliss

Baby Care

Dietary Supplements

ITEM#	PRODUCT NAME	UPC	PRICE	SRP
231517	Gripe Water Night Time 4 fl. oz.	6-79234-05410-5	10.39	15.99
218038	Gripe Water, Original 4 fl. oz.	6-79234-05299-6	9.00	15.00
232523	Organic Multivitamin Drops 1 fl. oz.	6-79234-05612-3	10.45	15.59
231521	Probiotic Drops + Vitamin D 0.34 fl. oz.	6-79234-05563-8	22.45	33.59
231519	Probiotic Drops Everyday 0.34 fl. oz.	6-79234-05551-5	19.99	27.99
231520	Probiotic Drops 15 Day Boost 0.20 fl. oz.	6-79234-05503-4	11.99	17.99
233413	Probiotic Powder, Unflavored 30 count	6-79234-08503-1	15.25	20.99
231522	Vitamin D Organic Drops 0.11 fl. oz.	6-79234-05602-4	10.43	15.59

Monin

Flavoring Syrups

750 ml

ITEM#	PRODUCT NAME	UPC	PRICE	SRP
200938	Caramel	7-38337-00681-4	6.70	9.99
200931	Hazelnut	7-38337-05532-4	6.70	9.99
231006	Peppermint	7-38337-05681-9	6.70	9.99
231007	Pumpkin Spice	7-38337-88311-0	6.70	9.99
233787	Raspberry	7-38337-05627-7	6.70	9.99
200930	Vanilla	7-38337-05646-8	6.70	9.99

Moso Natural

Air Purifying Bags

ITEM#	PRODUCT NAME	UPC	PRICE	SRP
228689	Blue Moso Bag for Refrigerator Blue 75 grams	6-17529-49406-9	4.55	7.95
228683	Charcoal Moso Bag 200 grams	7-93573-82579-7	6.29	10.95
228688	Charcoal Moso Bag 50 grams 2 count	7-93573-13979-5	5.90	9.80
228686	Charcoal Moso Bag 500 grams	7-93573-88720-7	13.35	22.95
228684	Green Moso Bag 200 grams	7-93573-82580-3	6.29	10.95
228682	Natural Moso Bag 200 grams	7-93573-82578-0	6.29	10.95
228685	Natural Moso Bag 500 grams	7-93573-88719-1	13.35	22.95

Mountain Ocean

Skin Care

ITEM#	PRODUCT NAME	UPC	PRICE	SRP
4108	Lip Trip (SPF 15) 0.165 oz. tube	0-75772-27756-1	3.05	5.09
209315	Skin Trip Coconut Bar Soap 4.5 oz.	0-75772-27761-5	3.71	6.19
5454	Skin Trip Coconut Moisturizer 8.5 fl. oz.	0-75772-27751-6	7.15	11.90

Mouth Watchers (Dr. Plotka's)

Antimicrobial Toothbrushes

Adult

ITEM#	PRODUCT NAME	UPC	PRICE	SRP
230625	Blue, Soft	8-99246-00260-8	2.99	4.99
230626	Green, Soft	8-99246-00261-5	2.99	4.99
230628	Orange, Soft	8-99246-00279-0	2.99	4.99
230627	Red, Soft	8-99246-00278-3	2.99	4.99
230634	Power Toothbrush Blue, Soft	8-99246-00267-7	14.99	24.99
230635	Power Toothbrush Green, Soft	8-99246-00268-4	14.99	24.99
230636	Power Toothbrush Replacement Heads, Soft (3 pack)	8-99246-00269-1	8.99	14.99

Youth

ITEM#	PRODUCT NAME	UPC	PRICE	SRP
230630	Pink, Soft	8-99246-00263-9	2.99	4.99
230629	Yellow, Soft	8-99246-00262-2	2.99	4.99

Travel

ITEM#	PRODUCT NAME	UPC	PRICE	SRP
230632	Blue, Soft	8-99248-00800-4	3.59	5.99
230633	Red, Soft	8-99248-00801-1	3.59	5.99

Mrs. Anderson

Baking Essentials

ITEM#	PRODUCT NAME	UPC	PRICE	SRP
234787	Adjustable Chocolate Shaver, Stainless Steel	7-81723-42189-0	9.60	15.45
232259	Aluminum Pie Crust Shield 10"	7-81723-10909-5	2.59	4.29
232260	Aluminum Pie Crust Shield 9"	7-81723-10004-7	2.29	3.79
234795	Brownie Spatula, Silicone 8" x 1.5"	7-81723-43738-9	3.80	6.09
232258	Chocolate Cordial Cup Silicone Mold	7-81723-43766-2	3.65	5.99
234798	Chocolate Heart Mold 32 oz.	7-81723-43749-5	3.25	5.19
232257	Chocolate Truffle Silicone Mold	7-81723-43763-1	3.65	5.99
234805	Cookie Cutter Set, Animal Cracker 4 pack	7-81723-93249-5	4.95	7.90
234785	Cookie Cutter Set, Crinkle and Plain Flower 5 pack	7-81723-42156-2	5.39	8.65
225606	Cookie Cutter Set, Crinkle Heart 5 pack	7-81723-42155-5	4.79	7.69
234790	Cooling Rack 10" x 18"	7-81723-43194-3	4.95	7.90
228431	Dough Whisk 15"	7-81723-43753-2	4.85	7.99
229945	Non-Stick Silicone Baking Mat 11 ⅝" x 16 ½"	7-81723-60000-4	9.19	14.69
229947	Non-Stick Silicone Jelly-Roll Baking Mat 9 ½" x 14 ⅜"	7-81723-60003-5	7.40	11.39
229946	Non-Stick Silicone Toaster Oven Baking Mat 7 ⁹⁄₁₀" x 10 ⁹⁄₁₀"	7-81723-60002-8	4.90	8.09
234802	Oven Rack Push Pull Tool, Bamboo	7-81723-51004-4	0.79	1.25
230959	Pastry Blender, Stainless Steel	7-81723-45752-3	4.29	7.15
234803	Perforated Non Stick Crisping Pan 13" x 18"	7-81723-60013-4	17.09	27.39
234804	Pie Crust Cutters 4 pack	7-81723-93241-9	4.35	6.99
232261	Pie Weights, Ceramic Stoneware	7-81723-00108-5	3.45	5.75
230961	Silicone Loaf Pan 9.5" x 4" x 2.5"	7-81723-43634-4	7.43	12.39
230963	Silicone Muffin Pan 12 count	7-81723-43630-6	11.43	19.05
230960	Silicone Round Cake Pan 9 1/2"	7-81723-43632-0	6.29	10.49
230962	Silicone Square Cake Pan 9" x 9"	7-81723-43636-8	8.00	12.39
235723	Silicone 6-Cup Donut Pan **New!**	7-81723-43840-9	6.69	10.99
232262	3-Cup Squeeze Sifter, Stainless Steel	7-81723-00702-5	6.85	11.39
228169	6-Piece Spice Spoon Set (⅛, ¼, ½, ¾, 1 teaspoon, 1 tablespoon), Stainless Steel	7-81723-48007-1	8.55	13.35
229949	Sweet N' Savory Baking and Roasting Set - Includes 2 (11 ⅘" x 16 ½") Non-Stick Silicone Baking Mats	7-81723-60007-3	15.36	24.99

Kitchen Gadgets

ITEM#	PRODUCT NAME	UPC	PRICE	SRP
234800	Apple Corer, Stainless Steel	7-81723-48020-0	4.35	6.99
234794	Bread Slicing Guide	7-81723-43733-4	14.45	23.15
234783	Cheesecloth, Extra Fine 3 yards	7-81723-22018-9	1.69	2.75
234797	Counter Connector, Silicone	7-81723-43746-4	5.79	9.25
234786	Dash, Pinch and Smidgen Measuring Spoons 3 pack	7-81723-42187-6	1.69	2.75
230964	French Whip Whisk 12", Stainless Steel	7-81723-80001-5	5.71	9.52
234788	Honey Dispenser, Glass 8 oz.	7-81723-43145-5	9.85	15.79
234799	Solid Ferrule Round Pastry Brush 1"	7-81723-43827-0	3.80	6.35
232263	4-Piece Silicone Flex & Pour Measuring Cup Set (¼ cup, ⅓ cup, 1/2 cup, 1 cup)	7-81723-43758-7	4.24	7.09
232291	6-Piece Measuring Spoon Set (⅛ teaspoon, ¼ teaspoon, ½ teaspoon, 1 teaspoon, 2 teaspoon, 1 tablespoon), Stainless Steel	7-81723-48012-5	6.85	11.40
234801	Mini Bamboo Tool Set, 4 piece - Includes basting brush (8.58 x 1.3 inches), mini spoon (8.35 x 1.3 inches), slim spatula (8.35 x 1.1 inches) and spatula (8.35 x 1.54 inches)	7-81723-51003-7	2.85	4.55

Nanak's

Lip Smoothees

0.18 oz. tubes

SPF 8 unless noted

ITEM#	PRODUCT NAME	UPC	PRICE	SRP
5601	Almond	7-08949-33333-2	1.69	2.79
5602	Coconut	7-08949-22222-3	1.69	2.79
5603	Spearmint	7-08949-44444-1	1.69	2.79
5604	Unscented	7-08949-11111-4	1.69	2.79
209364	Xtreme, Vanilla (SPF 15)	7-08949-88888-7	1.69	2.79

Salves

ITEM#	PRODUCT NAME	UPC	PRICE	SRP
206865	Skin Repair 0.5 oz.	7-08949-77777-8	1.79	2.99

Natra-Bio

Creams

ITEM#	PRODUCT NAME	UPC	PRICE	SRP
215406	The Arnica Rub 4 oz.	3-71400-21304-9	9.60	15.99

Glandulars

1 fl. oz.

ITEM#	PRODUCT NAME	UPC	PRICE	SRP
218599	Adrenal Support	3-71401-10101-7	7.00	11.59
218600	Thyroid Support	3-71401-10201-4	6.80	11.35

60 tablets

ITEM#	PRODUCT NAME	UPC	PRICE	SRP
218601	Adrenal Support	3-71401-00160-7	6.50	10.79
218602	Thyroid Support	3-71401-00260-4	6.50	10.79

Homeopathics

ITEM#	PRODUCT NAME	UPC	PRICE	SRP
221846	Acid Relief, Berry Flavored 100 chewable tablets	3-71400-77482-3	9.60	15.99
218589	Allergy & Sinus 60 tablets	3-71401-00860-6	6.50	10.79
218588	Allergy Relief 60 tablets	3-71401-00760-9	6.50	10.79

Wellness

ITEM#	PRODUCT NAME	UPC	PRICE	SRP
236241	Children's Cough & Mucus Nighttime 4 fl. oz. **New!**	3-71400-88397-6	8.75	14.49
236240	Children's Cough & Mucus 4 fl. oz. **New!**	3-71400-15362-8	8.40	13.99

Natracare

New Mother Products

ITEM#	PRODUCT NAME	UPC	PRICE	SRP
220553	Baby Wipes 50 count	7-82126-20011-2	4.60	6.89
219715	Nursing Pads 25 count	7-82126-00360-7	3.49	5.85

Non-Chlorine Bleached Feminine Hygiene Products

100% Cotton Tampons (GMO-Free)

ITEM#	PRODUCT NAME	UPC	PRICE	SRP
209274	Organic with Applicator Regular 16 count	7-82126-00800-8	4.95	7.49
209275	Organic with Applicator Super 16 count	7-82126-00900-5	4.95	7.49
209276	Organic Non-Applicator Regular 10 count	7-82126-18103-9	2.25	3.39
209267	Organic Non-Applicator Regular 20 count	7-82126-00100-9	4.20	6.95
211750	Organic Non-Applicator Super Plus 20 count	7-82126-00202-0	4.65	7.70
209277	Organic Non-Applicator Super 10 count	7-82126-19103-8	2.25	3.39
209268	Organic Non-Applicator Super 20 count	7-82126-00200-6	4.20	6.95

Pads & Shields

ITEM#	PRODUCT NAME	UPC	PRICE	SRP
219643	Dry + Light Incontinence Pads 20 count	7-82126-00350-8	4.55	7.59
232746	Dry & Light Plus Incontinence Pads 16 count	7-82126-00354-6	5.05	8.40
221510	Natural Ultra Pads with Wings, Long 10 count	7-82126-00310-2	3.85	6.35
221511	Natural Ultra Pads, Super Plus 12 count	7-82126-00311-9	3.85	6.35
209273	Night-Time Pads 10 count	7-82126-00304-1	4.10	6.85
220042	Organic Cotton Panty Liners 22 count	7-82126-00309-6	3.15	5.25
229034	Panty Liner Long 16 count	7-82126-00314-0	2.55	4.20
227626	Panty Liners with Organic Cotton Cover, Normal 18 count	7-82126-00312-6	2.55	4.20
209269	Panty Shields 30 count	7-82126-00300-3	2.29	3.80
215317	Panty Shields, Curved Shape 30 count	7-82126-00306-5	2.29	3.80
209271	Regular Pads 14 count	7-82126-00302-7	3.85	6.35
209272	Super Pads 12 count	7-82126-00303-4	3.85	6.35
217694	Tanga Natural Panty Liners 30 count	7-82126-00307-2	2.29	3.80

ITEM#	PRODUCT NAME	UPC	PRICE	SRP
229031	Ultra EXTRA Long with Wings 8 count	7-82126-00320-1	3.85	6.35
229030	Ultra EXTRA Normal with Wings 12 count	7-82126-00325-6	3.85	6.35
229032	Ultra EXTRA Super with Wings 10 count	7-82126-00328-7	3.85	6.35
209723	Ultra Regular Pad with Wings 14 count	7-82126-00305-8	3.85	6.35
218453	Ultra Super Pad with Wings 12 count	7-82126-00308-9	3.85	6.35
Other Products				
218807	Organic Cotton Intimate Wipes 12 pack	7-82126-20015-0	2.55	3.79
229035	Organic Make-Up Cleansing and Removal Wipes 20 count	7-82126-20202-4	4.60	7.66

Natralia

Foot Care

224497	Heel Balm 2 oz.	8-35787-00057-4	6.35	9.99

Skin Care

224491	Eczema & Psoriasis Cream 2 oz.	8-35787-00037-6	9.45	14.99

Natrol

Brain, Vitality & Anti-Aging

222707	Alpha Lipoic Acid Time Release 600 mg 45 tablets	0-47469-05229-4	9.50	15.80
206662	Alpha Lipoic Acid 300 mg 50 capsules	0-47469-00312-8	7.35	12.29
219273	Alpha Lipoic Acid 600 mg 30 capsules	0-47469-04472-5	7.35	12.29
236113	Cognium Focus 60 capsules **New!**	0-47469-07633-7	20.09	29.99
231595	Cognium 60 tablets	0-47469-07230-8	19.79	32.99
219289	DHEA 50 mg 60 tablets	0-47469-16106-4	6.55	10.85
221857	Mood Positive 5-HTP 50 tablets	0-47469-05233-1	11.55	19.29

Diabetic Health

221295	Cinnamon Extract 1000 mg 80 tablets	0-47469-04458-9	5.75	9.59
221292	Cinnamon, Chromium & Biotin 60 tablets	0-47469-04898-3	7.90	13.10

Energy & Weight Management

227095	Garcinia Cambogia 120 capsules	0-47469-06734-2	15.99	31.99
219311	Tonalin CLA 1,200 mg 90 softgels	0-47469-00864-2	16.30	27.10
219314	Water Pill 60 tablets	0-47469-00935-9	5.75	11.05
219280	White Kidney Bean Carb Intercept 120 capsules	0-47469-04291-2	18.95	31.55

General Health

230570	Biotin Plus with Lutein 60 tablets	0-47469-07141-7	6.85	10.85
221853	Biotin 1,000 mcg 100 tablets	0-47469-05239-3	6.05	9.59
227855	Biotin 10,000 mcg Fast Dissolve, Strawberry Flavored 60 tablets	0-47469-06885-1	6.85	10.85
224183	Biotin 10,000 mcg 100 tablets	0-47469-05396-3	8.95	14.20
226391	Biotin 5,000 mcg Fast Dissolve, Strawberry Flavored 90 tablets	0-47469-06323-8	8.35	14.99
229411	Magnesium High Absorption, Natural Cranberry Apple Flavored 60 chewable tablets	0-47469-07066-3	7.50	12.50
221856	Milk Thistle Advantage 525 mg 60 vegetarian capsules	0-47469-05238-6	7.35	12.29
230569	Turmeric Extra Strength 60 capsules	0-47469-07146-2	12.99	21.99
226877	Vitamin B-12 5,000 mcg Fast Dissolve, Strawberry Flavored 100 tablets	0-47469-06672-7	6.85	10.85
224186	Vitamin D3 10,000 I.U. 60 tablets	0-47469-06014-5	6.80	11.35
224187	Vitamin D3 2,000 I.U. Fast Dissolve, Strawberry Flavored 90 mini tabs	0-47469-05889-0	6.55	10.85
229417	Vitamin D3 5,000 I.U. Fast Dissolve, Strawberry Flavored 90 tablets	0-47469-05891-3	7.79	12.99

Heart Health

219284	CoEnzyme Q-10 200 mg 45 softgels	0-47469-04261-5	16.00	26.70
226394	CoQ-10 100 mg Fast Dissolve, Cherry Flavored 30 tablets	0-47469-06333-7	7.55	12.55
222713	DHA 500 Super Strength 30 softgels	0-47469-05406-9	10.00	16.70
221287	Extreme Omega Fish Oil 2,400 mg, Lemon Flavored 60 softgels	0-47469-04510-4	8.90	17.05
219297	Flax Seed Oil 1,000 mg 200 softgels	0-47469-00912-0	11.55	19.29
221286	Omega-3 Fish Oil 1,200 mg 60 softgels	0-47469-04409-1	5.75	11.05
227098	Soya Lecithin 1,200 mg 120 softgels	0-47469-06737-3	8.10	13.50

Herbs

208996	Maca 500 mg 60 capsules	0-47469-16156-9	7.35	12.29

Immune Health

221267	Easy-C 500 mg with Bioflavonoids 120 vegetarian capsules	0-47469-05102-0	10.55	17.55
221268	Easy-C 500 mg with Bioflavonoids 240 vegetarian capsules	0-47469-05103-7	19.95	33.29

Joint Health

219299	Glucosamine, Chondroitin & MSM 90 tablets	0-47469-00228-2	17.90	29.80
219312	Vegetarian Hyaluronic Acid MSM & Glucosamine 90 capsules	0-47469-04515-9	12.60	21.00

Kids

235435	Melatonin, Berry 90 gummies **New!**	0-47469-07530-9	8.69	14.49
235434	Melatonin, Strawberry 40 tablets **New!**	0-47469-07529-3	6.00	10.00

Men's Health

221858	L-Arginine 3,000 mg 90 tablets	0-47469-05234-8	11.55	19.10

Probiotics

219272	Acidophilus 100 mg 150 capsules	0-47469-16108-8	6.35	10.55

Sleep

224816	Advanced Melatonin Plus Fast Dissolve, Strawberry Flavored 60 tablets	0-47469-06046-6	6.85	10.85
231594	Advanced Sleep Melatonin + 5-HTP 10 mg 60 tablets	0-47469-07229-2	9.95	15.80
224184	Advanced Sleep Melatonin Controlled Release 10 mg 60 tablets	0-47469-05964-4	7.15	11.35
226878	Melatonin 1 mg Fast Dissolve, Strawberry Flavored 90 tablets	0-47469-06324-5	4.49	7.49
230568	Melatonin 10 mg Fast Dissolve, Citrus Punch Flavored 100 tablets	0-47469-07166-0	10.09	15.99
233615	Melatonin 10 mg, Strawberry Flavored 90 gummies	0-47469-07331-2	8.69	14.99
224815	Melatonin 3 mg Fast Dissolve, Strawberry Flavored 90 tablets	0-47469-06076-3	5.85	9.30
200399	Melatonin 3 mg Time Release 100 tablets	0-47469-00458-3	5.55	8.80
219304	Melatonin 3 mg 240 tablets	0-47469-16068-5	12.15	19.29
219305	Melatonin 3 mg 60 tablets	0-47469-00510-8	6.05	9.59
230566	Melatonin 5 mg Fast Dissolve, Strawberry Flavored 150 tablets	0-47469-07144-8	9.35	14.79
224185	Melatonin 5 mg Fast Dissolve, Strawberry Flavored 90 tablets	0-47469-05865-4	6.85	10.85
221284	Melatonin 5 mg Time Release 100 tablets	0-47469-04837-2	6.65	10.55
233614	Melatonin 5 mg, Strawberry Flavored 90 gummies	0-47469-07332-9	8.69	14.99
214732	Sleep 'n Restore 20 tablets	0-47469-00502-3	4.70	9.05
236112	3 a.m. Melatonin 30 tablets **New!**	0-47469-07631-3	6.69	10.99

Stress & Mood Relief

231523	Kava Kava 30 capsules	0-47469-00949-6	6.35	10.55
236114	Relaxia Day Calm, Fruit Punch Flavored 60 gummies **New!**	0-47469-07635-1	11.39	21.99
236115	Relaxia Night Calm, Berry Flavored 60 gummies **New!**	0-47469-07684-9	11.39	21.99
236111	Relaxia Ultimate Calm 30 capsules **New!**	0-47469-07413-5	13.39	25.99
230075	5-HTP Time Release 200 mg 30 tablets	0-47469-05172-3	14.20	23.70
221860	5-HTP 100 mg 45 tablets	0-47469-05228-7	11.55	19.29

Women's Health

222709	Cranberry 400 mg 30 capsules	0-47469-16033-3	4.60	7.70
233613	Hair, Skin & Nails Gummies, Raspberry Flavored 90 gummies	0-47469-07369-5	8.69	14.99
230571	Skin, Hair & Nails with Lutein 60 capsules	0-47469-07140-0	8.39	13.99

ORGANIC TRADE ASSOCIATION
too sassy for plastic
if you want to make a difference, you've got to make a change. Sassy lasses at natracare have made this possible since 1989 with plastic free and compostable tampons, pads, liners and wipes.
anything else is just plastic
natracare

ITEM#	PRODUCT NAME	UPC	PRICE	SRP

Natural Dentist (The)

Oral Care for Kids

224936	Cavity Zapper Fluoride Gel Toothpaste, Grape 5 oz.	7-14132-00063-9	4.79	7.99

Rinses

16.9 fl. oz.

224928	Healthy Gums Antigingivitis Rinse, Orange Zest	7-14132-00077-6	6.60	11.00
224924	Healthy Gums Antigingivitis Rinse, Peppermint Twist	7-14132-00075-2	6.60	11.00
224926	Natural Antiseptic Mouth Rinse, Cool Mint	7-14132-00071-4	6.60	11.00

Toothpastes

5 oz.

224931	All In One Fluoride Toothpaste, Peppermint Twist	7-14132-00064-6	4.79	7.99
233593	Charcoal Whitening Fluoride Free Toothpaste, Cocomint	7-14132-00005-9	4.89	8.15
224932	Fluoride Free Toothpaste, Peppermint Sage	7-14132-00068-4	4.79	7.99
224933	Whitening Fluoride Toothpaste, Peppermint Twist	7-14132-00060-8	4.79	7.99

Natural Family Co. (The)

Biodegradable Soft Toothbrushes

Toothbrush & Stand

232489	Ivory Desert	9312657400050	5.35	7.99
232490	Monsoon Mist	9312657400067	5.35	7.99
232491	Pirate Black	9312657400074	5.35	7.99
232488	Rivermint	9312657400043	5.35	7.99

Twin Pack

232486	Pirate Black/Ivory Desert	9312657400029	6.05	8.99
232487	Pirate Black/Monsoon Mist	9312657400036	6.05	8.99
232485	Rivermint/Ivory Desert	9312657400012	6.05	8.99
232484	Rivermint/Monsoon Mist	9312657400005	6.05	8.99

Natural Rivermint Fluoride-Free Toothpaste 3.88 oz.

235438	BLAK Activated Charcoal, Whitening **New!**	9312657400210	6.69	11.19
232480	Original	9312657400111	5.35	7.99
232481	Sensitive	9312657400128	5.35	7.99
232482	Whitening	9312657400135	5.35	7.99

Natural Fitness

Balance & Stability

226670	65 cm Burst Resistant Exercise Ball 300 lbs., Olive	8-95828-00253-0	16.09	25.00

Blocks

232599	Cork Yoga Block 5.5" x 9" x 3.5"	8-16142-00250-9	12.89	20.00

Eco-Mats

224639	Eco-Smart Yoga Mat 24" x 69" x 4 mm, Indigo/Aqua	8-95828-00258-5	12.89	20.00
226747	Eco-Smart Yoga Mat 24" x 69" x 4 mm, Moss/Night	8-1614201191-6	12.89	20.00
224640	Eco-Smart Yoga Mat 24" x 69" x 6 mm, Burgundy/Mustard	8-95828-00259-2	19.29	30.00
226748	Eco-Smart Yoga Mat 24" x 69" x 6 mm, Orange/Red Rock	8-16142-01192-3	19.29	30.00
232608	Powerhouse PRO Yoga Mat 24" x 72" x 9.5mm, Blue/Black	8-16142-01214-2	32.15	49.99
232602	ROAM Folding Yoga Mat 24" x 69" x 4mm, Red Rock	8-16142-01070-4	19.29	29.99
232604	Warrior Yoga Mat 24" x 69" x 5mm, Teal	8-16142-01211-1	25.75	40.00

Recovery & Flexibility

232576	Dual Massage Balls	8-16142-01940-0	9.00	15.00
232578	Muscle Massage Kit - Includes 1 Foot & Body Roller and 1 Tension Relief Ball	8-16142-01995-0	9.00	15.00

Straps

232597	Hemp Yoga Strap 8', Olive	8-16142-01209-8	7.80	13.00

Natural Patches of Vermont

Essential Oil Patches

10 count tins

221174	Arnica, Soothing Aches & Pains Formula	8-55611-00100-3	11.90	19.80
221179	Bergamot, Calming Stress Relief Formula	8-55611-00101-0	11.90	19.80
227015	Chamomile, Soothing Migraine Formula	8-55611-00179-9	11.90	19.80
221175	Eucalyptus Citriodora, Soothing Coughs & Cold Formula	8-55611-00102-7	11.89	19.85
221181	Lavender, Relaxing Sleep Formula	8-55611-00129-4	11.90	19.80
227014	Mint, Muscle & Nerve Comfort Formula	8-55611-00178-2	11.90	19.80
227016	Sweet Fennel, Appetite Suppressant Formula	8-55611-00180-5	11.90	19.80

Variety Packs

224281	8-Piece Variety Pack - One patch each of Arnica, Bergamot, Citrus Fusion, Eucalyptus, Lavender, Lemongrass, Rose Geranium, and Tea Tree.	8-55611-00175-1	11.60	19.30

Naturally Fresh Deodorant Crystal

Deodorants

Crystals & Sticks

217395	Female Twist-Up Stick 4.25 oz.	7-32168-71417-7	4.40	7.35
217396	Naturally Fresh Deodorant Crystal Clear 4.25 oz.	7-32168-12113-5	4.55	7.55

Roll-Ons 3 oz.

221959	Lavender	7-32168-32148-1	1.85	3.09
221960	Ocean Breeze	7-32168-32149-8	1.85	3.09
221958	Tropical Breeze	7-32168-32147-4	1.85	3.09
217398	Unscented	7-32168-32145-0	1.85	3.09

Spray Mists 4 fl. oz.

217393	Fragrance Free	7-32168-90980-1	1.75	2.99
221955	Lavender	7-32168-90982-5	2.00	3.39

Nature by Canus

Body Wash

16.9 fl. oz.

234427	Lavender	7-79242-81995-3	8.75	14.59
234426	Original	7-79242-81025-7	8.75	14.59
234428	Shea Butter	7-79242-81525-2	8.75	14.59

Foaming Milk Bath

27.1 fl. oz.

234424	Lavender	7-79242-85368-1	10.95	17.99
234423	Original	7-79242-85078-9	10.95	17.99
234425	Shea Butter	7-79242-85388-9	10.95	17.99

Moisturizing Lotions

11.8 oz.

228033	Fragrance Free	7-79242-81783-6	8.00	13.35
228035	Lavender Oil	7-79242-82063-8	8.00	13.35
228031	Original Formula	7-79242-81513-9	8.00	13.35
228032	Shea Butter	7-79242-81483-5	8.00	13.35

Pure Vegetable Soaps

Bar Soaps 5 oz.

220159	Fragrance Free	7-79242-10024-2	2.70	4.50
227619	Lavender Oil	7-79242-00208-9	2.70	4.50
220157	Original Formula	7-79242-09924-9	2.70	4.50
228029	Shea Butter	7-79242-89824-8	2.70	4.50

Nature's Answer

ExtractaCaps

90 vegetarian liquid extract capsules

ITEM#	PRODUCT NAME	UPC	PRICE	SRP
227293	Adrenal Stress Away	0-83000-26590-7	17.50	34.99
227286	Black Walnut & Wormwood	0-83000-26582-2	17.50	34.99
227289	Thyroid Blend	0-83000-26592-1	16.00	26.70
227285	Turmeric & Ginger	0-83000-26594-5	17.50	34.99

Liquid Herbal Extracts

Alcohol-Free Combination Liquids

ITEM#	PRODUCT NAME	UPC	PRICE	SRP
226044	Black Walnut & Wormwood Complex 1 fl. oz.	0-83000-00801-6	8.00	14.99
215785	Echinacea & Goldenseal 1 fl. oz.	0-83000-00759-0	6.55	10.85
215787	Echinacea & Goldenseal 2 fl. oz.	0-83000-00761-3	11.00	18.35

Alcohol-Free Singles 1 fl. oz.

ITEM#	PRODUCT NAME	UPC	PRICE	SRP
215759	Astragalus Root	0-83000-00574-9	6.55	10.85
215760	Black Cohosh Root	0-83000-00576-3	7.00	11.70
215763	Echinacea	0-83000-00612-8	8.00	13.35
215767	Goldenseal Root	0-83000-00628-9	11.00	18.35
215769	Hawthorn Berry, Leaf & Flower	0-83000-00636-4	6.50	12.99
215770	Licorice Root	0-83000-00640-1	7.00	11.70
215771	Milk Thistle Seed	0-83000-00645-6	7.00	11.70
215774	Oil of Oregano Leaf	0-83000-00651-7	16.55	27.55
215775	Passionflower Herb	0-83000-00654-8	6.55	10.85
215782	Skullcap Herb	0-83000-00672-2	7.00	11.70
229118	Turmeric 3	0-83000-00901-3	12.50	24.99
215783	Valerian Root	0-83000-00680-7	6.55	10.85
215784	Vitex Berry	0-83000-00592-3	7.00	11.70

Oral Health

ITEM#	PRODUCT NAME	UPC	PRICE	SRP
235938	Periobrite Activated Charcoal Toothpaste, Peppermint 4 oz. **New!**	0-83000-01678-3	5.39	8.99
226036	PerioBrite Toothpaste, Cool Mint 4 oz.	0-83000-01640-0	4.19	6.99
226035	PerioWash, Cinnamint 16 fl. oz.	0-83000-01657-8	6.60	11.00
226033	PerioWash, Cool Mint 16 fl. oz.	0-83000-01643-1	6.60	11.00
226034	PerioWash, Wintermint 16 fl. oz.	0-83000-01656-1	6.60	11.00

Sambucus

Black Elder Berry Supplements

ITEM#	PRODUCT NAME	UPC	PRICE	SRP
229741	Immune Support 8 fl. oz.	0-83000-26222-7	15.50	30.99
226041	Kid's Formula Extract 4 fl. oz.	0-83000-26044-5	8.00	15.99
229742	Kid's Formula 8 fl. oz.	0-83000-26221-0	14.50	28.99
236252	Kid's Sambucus Chewables 60 chewable tablets **New!**	0-83000-26267-8	9.59	15.99
235934	Sambucus + Probiotic 2-in-1 DuoCaps 60 count **New!**	0-83000-26265-4	23.99	39.99
226038	Sambucus Extract 4 fl. oz.	0-83000-26040-7	8.00	15.99
226039	Sambucus Extract 8 fl. oz.	0-83000-26042-1	14.50	28.99
235935	Sambucus On-the-Go Super Shot 2 fl. oz. single bottle **New!**	0-83000-01800-8	1.79	2.99
229740	Super Concentrated Family Size 16 fl. oz.	0-83000-26220-3	25.00	41.70

Specialty Products

ITEM#	PRODUCT NAME	UPC	PRICE	SRP
236249	Marine Collagen Liquid 8 fl. oz. **New!**	0-83000-26922-6	20.99	34.99
236251	Marine Collagen Powder 3 oz. **New!**	0-83000-26923-3	19.79	32.99
236250	Marine Collagen Powder 4.8 oz. **New!**	0-83000-26920-2	23.39	38.99
235937	Omega-3 Deep Sea Fish Oil with Black Seed Oil 8 fl. oz. **New!**	0-83000-26142-8	18.50	36.99
233592	Whole Beets Powder 6.34 oz.	0-83000-26910-3	18.00	30.00

Standardized Extract Supplements

60 vegetarian capsules unless noted

ITEM#	PRODUCT NAME	UPC	PRICE	SRP
215668	Black Cohosh Root	0-83000-16365-4	6.00	10.00
215673	Ginger Rhizome	0-83000-16383-8	5.50	10.99
215681	Horsechestnut Seed 90 vegetarian capsules	0-83000-16403-3	7.00	11.70
215683	Milk Thistle Seed	0-83000-16415-6	8.55	14.20
215684	Oil of Oregano 90 softgels	0-83000-16308-1	8.00	13.35
215685	OleoPein Olive Leaf	0-83000-16419-4	9.00	15.00
229329	Turmeric-3 90 vegetarian capsules	0-83000-16341-8	17.50	34.99
215694	White Willow Bark	0-83000-16447-7	9.50	18.99

Supplements

Herbal Blends

ITEM#	PRODUCT NAME	UPC	PRICE	SRP
215721	Bilberry Vision Complex 60 vegetarian capsules	0-83000-16011-0	12.50	24.99
215734	Echinacea Herb/Root and Goldenseal Root 90 vegetarian capsules	0-83000-16062-2	8.00	13.35
215738	Liver Support 90 vegetarian capsules	0-83000-16089-9	6.55	10.85

Single Herb

ITEM#	PRODUCT NAME	UPC	PRICE	SRP
215700	Cascara Sagrada Bark 90 vegetarian capsules	0-83000-16142-1	5.00	8.35
215703	Dandelion Root, Organic 90 gelatin capsules	0-83000-16166-7	5.00	8.35
215708	Fenugreek Seed 90 gelatin capsules	0-83000-16214-5	5.00	8.35
215712	Goldenseal Root 50 vegetarian capsules	0-83000-16254-1	10.00	16.70
215713	Hawthorne Berry 90 vegetarian capsules	0-83000-16266-4	5.00	8.35
226045	Kelp 66 mg 100 vegetarian capsules	0-83000-16290-9	4.50	8.99
215716	Reishi Mushroom Mycelia, Organic 90 vegetarian capsules	0-83000-16322-7	9.00	15.00
215719	Valerian Root, Organic 90 gelatin capsules	0-83000-16346-3	5.00	8.35

Vitamins

ITEM#	PRODUCT NAME	UPC	PRICE	SRP
215750	Charcoal (Activated) 90 vegetarian capsules	0-83000-16467-5	6.50	12.99

Nature's Guru

Instant Chai

10 powder packets unless noted

ITEM#	PRODUCT NAME	UPC	PRICE	SRP
235588	Cardamom Chai Sweetened **New!**	8-50005-42900-5	3.75	6.20
235589	Cardamom Chai Unsweetened **New!**	8-50005-42914-2	3.75	6.20
235592	Ginger Chai Sweetened **New!**	8-20005-42904-3	3.75	6.20
235593	Ginger Chai Unsweetened **New!**	8-50005-42918-0	3.75	6.20
235590	Masala Chai Sweetened **New!**	8-50005-42902-9	3.75	6.20
227927	Masala Chai Unsweetened	8-50005-42916-6	3.75	6.20
235594	Vanilla Chai Sweetened **New!**	8-50005-42908-1	3.75	6.20
235595	Vanilla Chai Unsweetened **New!**	8-50005-42922-7	3.75	6.20

Instant Tender Coconut Waters

10 powder packets

ITEM#	PRODUCT NAME	UPC	PRICE	SRP
227934	Coconut Water	8-50005-42934-0	3.75	6.20
235598	Mango **New!**	8-50005-42936-4	3.75	6.20

Navitas Organics

Acai

ITEM#	PRODUCT NAME	UPC	PRICE	SRP
231129	Powder 4 oz.	8-58847-00029-1	13.45	22.99

Cacao

ITEM#	PRODUCT NAME	UPC	PRICE	SRP
231119	Butter 8 oz.	8-11961-02075-0	7.95	13.20
236566	Keto Powder 8 oz. **New!**	8-11961-02226-6	8.59	13.99
231122	Nibs Sweetened 4 oz.	8-58847-00032-1	4.65	6.99
231121	Nibs 8 oz.	8-58847-00068-0	6.85	11.45
231120	Power 8 oz.	8-58847-00087-1	6.85	11.45

Camu

ITEM#	PRODUCT NAME	UPC	PRICE	SRP
231128	Powder 3 oz.	8-58847-00020-8	13.45	22.99

Chia

ITEM#	PRODUCT NAME	UPC	PRICE	SRP
231131	Powder 8 oz.	8-58847-00036-9	7.99	11.99
231130	Seeds 8 oz.	8-58847-00028-4	5.19	7.99

Essential Superfood Blends

ITEM#	PRODUCT NAME	UPC	PRICE	SRP
235798	Antioxidant Blend, Cacao + Goji + Acai 8 oz. **New!**	8-11961-02196-2	8.59	13.99
232695	Cacao & Greens Powder 8.8 oz.	8-11961-02101-6	16.25	29.99
235799	Longevity Blend, Cacao + Reishi 8 oz. **New!**	8-11961-02198-6	8.59	13.99
232694	Vanilla & Greens Powder 8.4 oz.	8-11961-02099-6	16.25	29.99

Goji

ITEM#	PRODUCT NAME	UPC	PRICE	SRP
231124	Dried Berries 8 oz.	8-58847-00070-3	8.95	14.95

GoldenBerry

ITEM#	PRODUCT NAME	UPC	PRICE	SRP
231126	Dried Berries 8 oz.	8-58847-00089-5	9.95	16.55

Hemp

ITEM#	PRODUCT NAME	UPC	PRICE	SRP
231132	Protein Powder 12 oz.	8-58847-00042-0	9.39	15.65
231133	Seeds 8 oz.	8-58847-00014-7	8.25	13.75

Lucuma

ITEM#	PRODUCT NAME	UPC	PRICE	SRP
231123	Power 8 oz.	8-58847-00065-9	8.95	14.95

Maca

ITEM#	PRODUCT NAME	UPC	PRICE	SRP
231118	Gelatinized Powder 8 oz.	8-58847-00003-1	9.35	15.59
231116	Powder 16 oz.	8-58847-00051-2	14.29	24.99
231117	Powder 8 oz.	8-58847-00050-5	8.90	14.99

Matcha

ITEM#	PRODUCT NAME	UPC	PRICE	SRP
232688	Matcha Powder 3 oz.	8-11961-02093-4	14.55	24.25

Mulberry

ITEM#	PRODUCT NAME	UPC	PRICE	SRP
231127	Dried Berries 8 oz.	8-58847-00088-8	8.59	12.99

Pomegranate

ITEM#	PRODUCT NAME	UPC	PRICE	SRP
231134	Powder 8 oz.	8-58847-00024-6	13.45	22.99

Power Snacks

12 (1.05 oz.) packs

ITEM#	PRODUCT NAME	UPC	PRICE	SRP
236564	Blueberry Hemp **New!**	8-11961-02235-5	14.25	1.79/ea
236563	Cacao Goji **New!**	8-11961-02234-1	14.25	1.79/ea
236565	Chocolate Cacao **New!**	8-11961-02233-4	14.25	1.79/ea

8 oz. bags

ITEM#	PRODUCT NAME	UPC	PRICE	SRP
231141	Blueberry Hemp	8-58847-00010-9	6.85	9.99
231140	Cacao Goji	8-58847-00023-9	6.85	9.99
235797	Chocolate Cacao **New!**	8-11961-02199-3	6.85	9.99
231142	Coffee Cacao	8-11961-02005-7	6.85	9.99

Superfood Lattes

10 (0.42 oz.) packets

ITEM#	PRODUCT NAME	UPC	PRICE	SRP
235794	Cacao Latte **New!**	8-11961-02206-8	13.20	19.99
235795	Match Latte **New!**	8-11961-02208-2	13.20	19.99
235796	Turmeric Latte **New!**	8-11961-02207-5	13.20	19.99

Superfood+ Seeds & Nuts

4 oz. bags

ITEM#	PRODUCT NAME	UPC	PRICE	SRP
231137	Maca Maple Cashews	8-11961-02000-2	4.65	6.99
231138	Turmeric Tamari Almonds	8-11961-02015-6	5.35	8.85

NeemAura Naturals

Handmade Ultra Sensitive Bar Soaps with Neem Oil

ITEM#	PRODUCT NAME	UPC	PRICE	SRP
29065	Lavender Oatmeal 3.5 oz.	7-86648-06002-5	5.37	8.95

Body Care

ITEM#	PRODUCT NAME	UPC	PRICE	SRP
29061	Hand & Body Lotion with Aloe Vera & Neem Oil 8 fl. oz.	7-86648-01101-0	8.01	13.35
29060	Neem Cream with Aloe Vera & Neem Oil 2 oz.	7-86648-01201-7	11.37	18.95
213798	Neem Skin Salve 1 oz.	7-86648-08013-9	3.75	6.25

Herbals

ITEM#	PRODUCT NAME	UPC	PRICE	SRP
29068	Neem Leaf Extract Certified Organically Grown 1 fl. oz.	7-86648-03001-1	7.77	12.95
29069	Neem Leaf Vegicaps Certified Organically Grown 400 mg 60 capsules	7-86648-02002-9	7.77	12.95
211784	Neem Topical Oil 1 fl. oz.	7-86648-08001-6	6.50	10.95

Insect Repellents

ITEM#	PRODUCT NAME	UPC	PRICE	SRP
226942	Citronella Outdoor Sticks 10 count	7-86648-08121-1	3.35	5.59
213016	Neem Herbal Pet Spray 8 fl. oz.	7-86648-08003-0	9.89	16.49

Newman's Own Organics

Fair Trade Certified Organic Coffee

Ground 10 oz.

ITEM#	PRODUCT NAME	UPC	PRICE	SRP
217987	Nell's Breakfast Blend	0-99555-38537-3	8.50	12.19
217988	Newman's French Roast	0-99555-38696-7	8.50	12.19
217990	Newman's Special Decaf	0-99555-39566-2	8.50	12.19

Nick's Sticks

Free-Range Chicken

25 (1.7 oz.) sticks

ITEM#	PRODUCT NAME	UPC	PRICE	SRP
235199	Original	8-59154-00527-6	60.39	3.75/ea
235200	Spicy	8-59154-00528-3	60.39	3.75/ea

Free-Range Turkey

25 (1.7 oz.) sticks

ITEM#	PRODUCT NAME	UPC	PRICE	SRP
233463	Original	8-59154-00501-6	60.39	3.75/ea
233465	Spicy	8-59154-00503-0	60.39	3.75/ea

Grass-Fed Beef

25 (1.7 oz.) sticks

ITEM#	PRODUCT NAME	UPC	PRICE	SRP
233462	Original	8-59154-00500-9	60.39	3.75/ea
233464	Spicy	8-59154-00502-3	60.39	3.75/ea

Norm's Farms

Craft Cocktail & Soda Mixers

12 oz.

ITEM#	PRODUCT NAME	UPC	PRICE	SRP
234667	Elderflower Ginger Syrup	8-67528-00027-7	7.69	12.99
234666	Elderflower Syrup	8-67528-00026-0	7.69	12.99

Jams, Jellies & Preserves

9 oz.

ITEM#	PRODUCT NAME	UPC	PRICE	SRP
234665	Blueberry Elderberry Preserves	8-67528-00024-6	5.00	6.49
234664	Elderberry Ginger Pecan Jam	8-67528-00023-9	5.00	6.49
234663	Elderberry Jam	8-67528-00022-2	5.00	6.49
234662	Elderberry Jelly	8-67528-00025-3	5.00	6.49

Supplements & Syrups

8 oz.

ITEM#	PRODUCT NAME	UPC	PRICE	SRP
234659	Elderberry Extract	8-67528-00020-8	11.15	20.99
234661	Elderberry Extract, Children's Formula	8-67528-00806-3	11.15	20.99
234660	Elderberry Wellness Syrup	8-67528-00021-5	11.15	20.99

Noshi

Organic Edible Food Paint

ITEM#	PRODUCT NAME	UPC	PRICE	SRP
234658	Food Paint Set - Includes 1 (1.2 oz.) organic fruit puree food paints each of purple (blueberry), red (strawberry) and yellow (peach)	8-67182-00020-0	4.35	6.99

Nourish

Nourish Botanical Beauty

Skincare

ITEM#	PRODUCT NAME	UPC	PRICE	SRP
235469	Calm Cool Gel Face Wash 6 fl. oz. **New!**	6-67383-80102-2	8.99	14.99
235474	Cashmere Face Cream 1.7 fl. oz. **New!**	6-67383-80131-2	14.99	24.99
235471	Dewy Toner 5 fl. oz. **New!**	6-67383-80110-7	8.99	14.99
235473	Featherweight Moisturizer 1.7 fl. oz. **New!**	6-67383-80130-5	14.99	24.99
235481	Flawless Eye Cream 0.5 fl. oz. **New!**	6-67383-80240-1	11.99	19.99
235478	Fresh Faced Cream Cleanser 6 fl. oz. **New!**	6-67383-80201-2	8.99	14.99
235470	Glow Getter Cream Cleanser 6 fl. oz. **New!**	6-67383-80101-5	8.99	14.99
235475	Luminous Eye Cream 0.5 fl. oz. **New!**	6-67383-80140-4	11.99	19.99
235480	Luxe Face Cream 1.7 fl. oz. **New!**	6-67383-80230-2	14.99	24.99
235472	No Filter Face Serum 1 fl. oz. **New!**	6-67383-80120-6	14.99	24.99
235477	Pore-fection Face Mask 2.5 fl. oz. **New!**	6-67383-80160-2	8.99	14.99

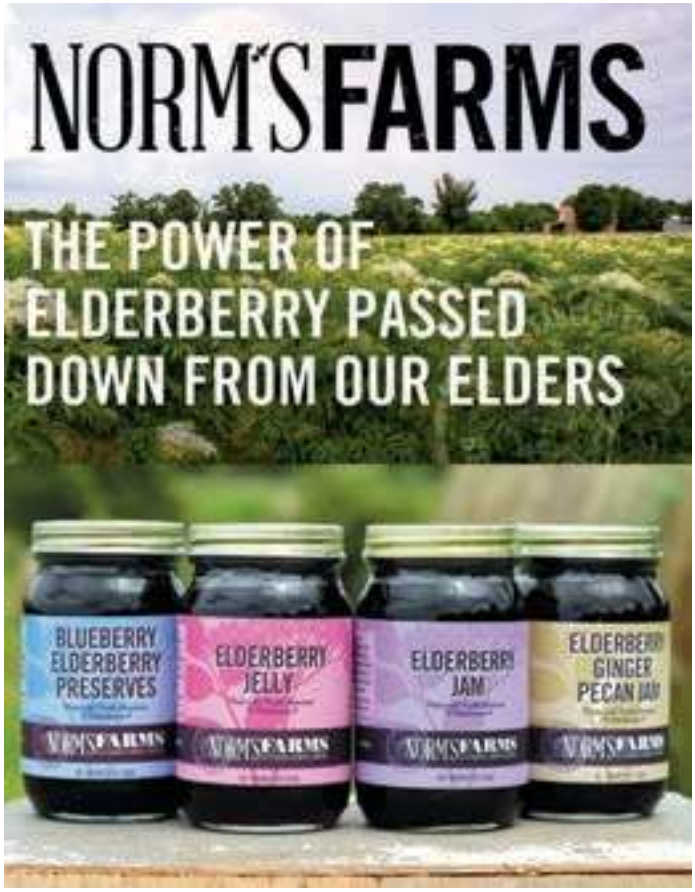

ITEM#	PRODUCT NAME	UPC	PRICE	SRP
235479	Pretty Plump Face Serum 1 fl. oz. **New!**	6-67383-80220-3	14.99	24.99
235476	Super Polished Exfoliator 4 fl. oz. **New!**	6-67383-80150-3	8.99	14.99

Nourish Organic

Skincare

ITEM#	PRODUCT NAME	UPC	PRICE	SRP
235460	Lightweight Moisturizing Face Lotion, Rosewater & Argan 1.7 fl. oz. **New!**	6-67383-10904-3	14.99	24.99
235456	Moisturizing Face Cleanser, Watercress & Cucumber 6 fl. oz. **New!**	6-67383-10901-2	8.99	14.99
235458	Pure Hydrating Face Serum, Apricot & Argan 0.7 fl. oz. **New!**	6-67383-10902-9	14.99	24.99
235457	Refreshing Face Toner, Aloe & Witch Hazel 3 fl. oz. **New!**	6-67383-10909-8	8.99	14.99
235461	Renewing & Hydrating Eye Treatment, Avocado & Argan 0.5 fl. oz. **New!**	6-67383-10908-1	11.99	19.99
235459	Ultra Hydrating Face Cream, Pomegranate & Argan 1.7 fl. oz. **New!**	6-67383-10903-6	14.99	24.99

Body Care

ITEM#	PRODUCT NAME	UPC	PRICE	SRP
235468	Hydrating Body Lotion, Almond Vanilla 8 fl. oz. **New!**	6-67383-10204-4	8.99	14.99
235467	Hydrating Body Lotion, Lavender Mint 8 fl. oz. **New!**	6-67383-10203-7	8.99	14.99
235466	Hydrating Body Lotion, Pure Unscented 8 fl. oz. **New!**	6-67383-10201-3	8.99	14.99
235464	Moisturizing Shea Butter 5.2 oz. **New!**	6-67383-00216-0	10.19	16.99
235463	Rejuvenating Argan Butter 5.2 oz. **New!**	6-67383-10309-6	10.19	16.99
235465	Rejuvenating Rose Butter 5.2 oz. **New!**	6-67383-10310-2	10.19	16.99
235462	Replenishing Beauty Balm, Argan & Sweet Orange 1.75 oz. **New!**	6-67383-11101-5	11.99	19.99

Numi Tea

Organic Teas

C = Contains Caffeine

Black Teas

ITEM#	PRODUCT NAME	UPC	PRICE	SRP
221612	C Aged Earl Grey 18 tea bags	6-80692-10170-6	5.50	9.20
221613	C Chinese Breakfast 18 tea bags	6-80692-10106-5	5.50	9.20
221611	C Golden Chai 18 tea bags	6-80692-10180-5	5.50	9.20

Decaf Teas

ITEM#	PRODUCT NAME	UPC	PRICE	SRP
225775	Decaf Ginger Lemon 18 tea bags	6-80692-10260-4	5.50	9.20

Green Teas

ITEM#	PRODUCT NAME	UPC	PRICE	SRP
221615	C Gunpowder Green 18 tea bags	6-80692-10109-6	5.50	9.20
221614	C Jasmine Green 18 tea bags	6-80692-10108-9	5.50	9.20
221616	C Toasted Rice Green 18 tea bags	6-80692-10300-7	5.50	9.20

Herbal Teasans

ITEM#	PRODUCT NAME	UPC	PRICE	SRP
221621	Honeybush 18 tea bags	6-80692-10103-4	5.50	9.20
221620	Moroccan Mint 18 tea bags	6-80692-10104-1	5.50	9.20
221619	Rooibos 18 tea bags	6-80692-10102-7	5.50	9.20

Holistic Teas

ITEM#	PRODUCT NAME	UPC	PRICE	SRP
232529	Balance 16 tea bags	6-80692-10607-7	5.60	9.29
232524	Embrace 16 tea bags	6-80692-10601-5	5.60	9.29
232525	Gratitude 16 tea bags	6-80692-10602-2	5.60	9.29
232527	Presence 16 tea bags	6-80692-10605-3	5.60	9.29
232528	C Purpose 16 tea bags	6-80692-10606-0	5.60	9.29

Pu-erh Teas

ITEM#	PRODUCT NAME	UPC	PRICE	SRP
222045	C Chocolate Pu-erh, Black Tea Blend 16 tea bags	6-80692-10360-1	6.39	9.99
222046	C Emperor's Pu-erh, Black Tea 16 tea bags	6-80692-10350-2	6.39	9.99

White Teas

ITEM#	PRODUCT NAME	UPC	PRICE	SRP
221617	C White Rose 16 tea bags	6-80692-10280-2	5.50	9.20

Assortments

ITEM#	PRODUCT NAME	UPC	PRICE	SRP
221623	Numi's Collection - Contains 16 tea bags each of assorted teas	6-80692-10110-2	5.50	9.20

Fair Trade Turmeric Teas

12 tea bags

ITEM#	PRODUCT NAME	UPC	PRICE	SRP
229014	Amber Sun	6-80692-10552-0	5.60	9.29
229015	Fields of Gold	6-80692-10553-7	5.60	9.29
229016	Golden Tonic	6-80692-10551-3	5.60	9.29
229017	Three Root	6-80692-10550-6	5.60	9.29

Loose Leaf Teas

12 serving box

ITEM#	PRODUCT NAME	UPC	PRICE	SRP
231308	Ceremonial Matcha	6-80692-20900-6	14.40	24.00

24 serving box

ITEM#	PRODUCT NAME	UPC	PRICE	SRP
231310	Turmeric Chai	6-80692-20903-7	10.79	14.99
231311	Turmeric Cocoa	6-80692-20904-4	10.79	14.99

Gift Sets

ITEM#	PRODUCT NAME	UPC	PRICE	SRP
221851	Bamboo Flowering Tea Gift Set - Includes Numi's Bouquet (assortment of nine Flowering Teas) and Teahouse Glass Teapot in Dark Mahogany Bamboo Chest	6-80692-80950-3	27.89	43.35

Nutiva

Coconut Oil Snack & Spread Pouches

6.2 oz. unless noted

ITEM#	PRODUCT NAME	UPC	PRICE	SRP
235319	Coconut Manna, Almond	6-92752-11016-0	4.65	7.70
235320	Coconut Manna, Chocolate	6-92752-11018-4	4.65	7.70
235318	Coconut Manna, Original	6-92752-11014-6	4.65	7.70
235317	Refined Coconut Oil 12 oz.	6-92752-10990-4	3.15	5.19
235316	Virgin Coconut Oil 12 oz.	6-92752-10992-8	4.45	7.40

ITEM#	PRODUCT NAME	UPC	PRICE	SRP
MCT				
232155	MCT Oil from Coconut, Unflavored 16 fl. oz.	6-92752-10888-4	15.70	26.10
232156	MCT Oil from Coconut, Unflavored 32 fl. oz.	6-92752-10890-7	24.35	37.89
234479	MCT Powder, Chocolate 10.6 oz.	6-92752-11024-5	18.00	29.99
234481	MCT Powder, Matcha 10.6 oz.	6-92752-11026-9	18.00	29.99
234094	MCT Powder, Original 10.6 oz.	6-92752-10947-8	18.00	29.99
234480	MCT Powder, Vanilla 10.6 oz.	6-92752-11022-1	18.00	29.99
Organic Chia Seeds				
223656	Chia Seeds 12 oz.	6-92752-10311-7	5.60	11.49
227902	Chia Seeds 32 oz.	6-92752-10536-4	11.49	19.15
Organic Coconut Body Oil				
3.4 fl. oz.				
234885	Grapefruit	6-92752-10951-5	6.00	10.00
234884	Lavender	6-92752-10949-2	6.00	10.00
8 fl. oz.				
234887	Unscented	6-92752-10957-7	9.55	15.90
Organic Coconut Flours				
227887	Coconut Flour 1 lb.	6-92752-10160-1	4.00	5.99
227888	Coconut Flour 3 lbs.	6-92752-10170-0	9.95	13.89
Organic Hazelnut Spreads				
230931	Classic Chocolate Hazelnut Spread 13 oz. jar	6-92752-10727-6	5.09	8.39
230933	Dark Chocolate Hazelnut Spread 13 oz. jar	6-92752-10747-4	5.09	8.39
Organic Hemp Oils				
213231	Hemp Oil, Cold Pressed 8 fl. oz.	6-92752-10000-0	5.50	9.10
218568	Hemp Oil, Cold Pressed 16 fl. oz.	6-92752-10009-3	10.90	18.99
218569	Hemp Oil, Cold Pressed 24 fl. oz.	6-92752-10010-9	16.15	25.10
Organic Hemp Protein				
216532	Hemp Protein Powder with Fiber 16 oz.	6-92752-10005-5	10.30	16.99
230252	Hemp Protein Powder Hi-Fiber 30 oz.	6-92752-10099-4	16.95	27.09
230253	Hemp Protein Powder 15g 30 oz.	6-92752-10338-4	20.85	33.39
220032	Hemp Protein Powder, Chocolate 16 oz.	6-92752-10006-2	13.90	23.19
230254	Hemp Protein Powder, Vanilla 16 oz.	6-92752-13331-2	13.90	23.20
Organic Liquid Coconut Oil				
232151	Classic 8 fl. oz.	6-92752-10880-8	9.10	12.99
232153	Classic 16 fl. oz.	6-92752-10884-6	14.35	19.99
232154	Classic 16 fl. oz. Glass	6-92752-10882-2	14.20	23.70
232152	Garlic 8 fl. oz.	6-92752-10868-6	9.10	12.99
Organic Plant Protein Powder				
234093	Chocolate 21.9 oz.	6-92752-10926-3	28.85	46.99
234092	Vanilla 21.9 oz.	6-92752-10924-9	28.85	46.99
Organic Shelled Hempseed				
234095	Raw Shelled Hempseed 10 oz. pouch	6-92752-10932-4	9.49	13.99
230255	Shelled Hempseed 19 oz. pouch	6-92752-10358-2	15.15	25.29
218570	Shelled Hempseed 8 oz. pouch	6-92752-00010-2	7.10	11.80
Organic Virgin Coconut Oils				
217237	Coconut Oil Virgin 15 oz.	6-92752-20001-4	9.30	15.45
218567	Coconut Oil Virgin 54 oz.	6-92752-20005-2	19.35	29.99
226988	Coconut Oil Virgin 6 (14 oz.) glass jars	6-92752-10357-5	44.35	59.94
226989	Coconut Oil Virgin 6 (23 oz.) glass jars	6-92752-10353-7	58.14	77.94
218566	Organic Virgin Coconut Oil 29 oz.	6-92752-20002-1	17.19	26.69
Specialty Products				
228653	Coconut Sugar 1 lb.	6-92752-10301-8	4.15	6.89
230249	Organic Buttery Refined Coconut Oil 14 fl. oz.	6-92752-10676-7	5.55	9.19
223655	Organic Coconut Manna 15 oz.	6-92752-31114-7	8.00	13.35
228584	Organic Refined Coconut Oil 23 oz.	6-92752-10537-1	7.20	9.99
230251	Organic Shortening, Red Palm Oil 15 fl. oz. tub	6-92752-10517-3	4.55	7.59
230250	Organic Superseed Blend with Coconut 10 oz. pouch	6-92752-10690-3	4.55	7.59

ITEM#	PRODUCT NAME	UPC	PRICE	SRP
Nutrition Now				
Acidophilus & Digestion				
229930	PB 8 Immune System Support 60 capsules	0-27917-27098-2	17.95	29.95
204001	PB 8 Pro-Biotic Acidophilus 120 capsules	0-27917-00112-8	13.80	22.95
216553	PB 8 Pro-Biotic Acidophilus 120 vegetarian capsules	0-27917-00357-3	13.80	22.95
204000	PB 8 Pro-Biotic Acidophilus 60 capsules	0-27917-00106-7	8.30	13.80
204002	PB 8 Pro-Biotic Acidophilus 60 vegetarian capsules	0-27917-00113-5	8.30	13.80
Children's Supplements				
Daily Products				
207971	Rhino Chewy Vites (Multi-Vitamin & Mineral), Assorted Flavors 70 chewable gummies	0-27917-00139-5	5.99	9.99
219874	Rhino Gummy Bear Vitamins, Assorted Fruit Flavors 190 chewable gummies	0-27917-01694-8	15.00	24.99
223108	Rhino Vitamin-D 60 chewable gummies	0-27917-01933-8	5.99	9.99
Support Products				
208764	Rhino Chewy C Plus Echinacea 60 chewable gummies	0-27917-00180-7	5.99	9.99
Gummy Vitamins for Adults				
224890	CoQ10, Peach Flavored 60 count	0-27917-02168-3	10.80	18.05
225840	Men's Complete Multivitamin, Assorted Fruit Flavors 70 count	0-27917-02352-6	6.70	11.10
227792	MultiVites+ Hair, Skin and Nails Support 70 count	0-27917-00000-8	12.19	19.99
221328	MultiVites, Assorted Fruit Flavors 70 count	0-27917-01461-6	6.00	10.05
224333	Prenatal 75 count	0-27917-02179-9	8.99	14.99
231858	Vitamin B-12 60 count	0-27917-00885-1	5.80	9.70
224348	Vitamin D 75 count	0-27917-02152-2	4.99	9.98
225841	Women's Complete Multivitamin, Assorted Fruit Flavors 70 count	0-27917-02353-3	6.70	11.10
Nylabone Products				
Healthy Edible Dog Chews				
214355	Bacon, Giant	0-18214-80801-5	2.75	4.59
214353	Bacon, Regular	0-18214-80799-5	1.45	2.40
221118	Bacon, Wolf 2-pack	0-18214-81152-7	3.55	5.90
221126	Chicken with Vitamins, Wolf 2-pack	0-18214-82107-6	3.55	5.90
222003	Chicken, Giant	0-18214-81372-9	2.75	4.59
231917	Daily Health Roast Beef, Medium 2-pack	0-18214-82663-7	3.71	5.24
231921	Nubz Budz Variety, Small 12 count pouch	0-18214-83789-3	5.95	11.99
231919	Nubz Chicken, Large 2-pack	0-18214-83388-8	2.89	4.49
231920	Nubz Chicken, Small 4-pack	0-18214-83387-1	3.60	5.70
222014	Turkey & Sweet Potato, Puppy 4-pack	0-18214-82142-7	4.49	7.45
Nutri Dent				
Edible Dental Brush Chews				
221100	Large 4 count	0-18214-81445-0	6.45	10.79
221099	Medium 8 count	0-18214-81444-3	6.50	10.80
OCHO Candy				
Organic Chocolate Covered Candy (Seasonal)				
1.5 oz. bar				
234359	Caramel & Peanut	8-59815-00200-2	1.39	2.29
234360	Coconut	8-59815-00203-3	1.39	2.29
234361	Dark Chocolate Peanut Butter	8-59815-00211-8	1.39	2.29
234362	Peanut Butter	8-59815-00201-9	1.39	2.29
3.5 oz. pouch unless noted				
234372	Caramel Christmas Trees 3.88 oz.	8-17911-02479-3	3.20	5.25
234368	Caramel Egg Minis 3.88 oz.	8-59815-02460-1	3.49	5.70
234363	Caramel Minis	8-59815-00286-6	3.20	5.25
234371	Christmas Peppermint	8-17911-02481-6	3.20	5.25

ITEM#	PRODUCT NAME	UPC	PRICE	SRP
234364	Coconut Minis	8-59815-00288-0	3.20	5.25
234369	Halloween Variety 9.7 oz. bag **New!**	8-59815-00249-1	7.80	12.99
234365	Peanut Butter Minis	8-59815-00287-3	3.20	5.25
234370	Peanut Butter Christmas Trees	8-17911-02480-9	3.20	5.25
234367	Peanut Butter Egg Minis	8-59815-00295-8	3.49	5.70
234366	Peppermint Minis	8-59815-00289-7	3.20	5.25

OHCO

Cold Care

206794	Cold Snap 60 capsules	7-91572-60060-5	8.50	14.10
206795	Cold Snap 120 capsules	7-91572-60120-6	14.50	22.29

Olbas

Herbal Remedies

Body Care

22468	Herbal Bath 8 fl. oz.	7-15486-50320-3	10.79	17.95

Health Care

22466	Analgesic Salve 1 oz. tube	7-15486-50211-4	6.00	10.00
22469	Cough Syrup 4 fl. oz.	7-15486-50420-0	6.00	10.00
22470	Inhaler 0.01 oz.	7-15486-50510-8	3.60	6.00
213150	Instant Herbal Tea 7 oz.	7-15486-50710-2	11.99	19.95
221078	Lozenges, Black Currant 24 count	7-15486-50620-4	4.20	7.00
206250	Olbas Oil 0.32 fl. oz.	7-15486-50011-0	6.00	10.00
235636	Olbas Oil 1.01 fl. oz. **New!**	7-15486-50023-3	11.99	19.99
22472	Pastilles, Maximum Strength Herbal Cough Drops 27 count (1.6 oz.)	7-15486-50610-5	4.20	7.00

Literature

22473	Olbas Brochure		FREE	—

Organic India

Herbal Supplements

Powders

233040	Moringa Powder 8 oz.	8-01541-50818-1	13.75	22.99
233031	Organic Whole Husk Psyllium 12 oz.	8-01541-10761-2	9.65	15.99

90 veggie capsules unless noted

233032	Amalaki Fruit	8-51469-00071-7	12.90	21.50
233033	Ashwagandha	8-51469-00016-8	15.30	25.50
233801	Ashwagandha 180 veggie capsules	8-01541-51246-1	25.79	42.99
233034	Cinnamon	8-01541-51258-4	15.30	25.50
233036	Gotu Kola	8-51469-00039-7	12.90	21.50
233037	Joy!	8-51469-00047-2	15.30	25.50
233038	Liver Kidney	8-51469-00091-5	15.30	25.50
233039	Memory	8-51469-00072-4	15.30	25.50
233148	Moringa	8-01541-50817-4	12.90	21.50
233041	Neem	8-51469-00054-0	12.90	21.50
233042	Shatavari	8-51469-00057-1	12.90	21.50
233149	Triphala	8-51469-00017-5	12.90	21.50
234727	Triphala 180 veggie capsules	8-01541-51247-8	22.80	37.99
233043	Tulsi	8-51469-00079-3	15.30	25.50
234728	Tulsi-Holy Basil 180 veggie capsules	8-01541-51249-2	25.80	42.99
233044	Turmeric	8-51469-00011-3	18.00	30.00
233802	Turmeric Formula 180 veggie capsules	8-01541-51248-5	29.99	49.99

Tulsi Infusions Tea

18 infusion tea bags

234724	Ashwagandha	8-01541-51486-1	3.89	5.99
233015	Chai Masala	8-01541-50001-7	3.89	5.99
233016	Cinnamon Rose	8-01541-50772-6	3.89	5.99
233017	Green	8-01541-50004-8	3.89	5.99
234725	Hibiscus	8-01541-51487-8	3.89	5.99
233018	Honey Chamomile	8-01541-50005-5	3.89	5.99
233020	Lemon Ginger	8-01541-50008-6	3.89	5.99
233021	Moringa	8-01541-50862-4	3.89	5.99
233022	Original	8-01541-50000-0	3.89	5.99
233025	Sweet Rose	8-01541-50016-1	3.89	5.99
236654	Tulsi Focus Tea, Clementine Vanilla **New!**	8-01541-51750-3	3.89	5.99
236656	Tulsi Focus Tea, Hibiscus Cinnamon **New!**	8-01541-51752-7	3.89	5.99
236655	Tulsi Focus Tea, Pomegranate Orange **New!**	8-01541-51751-0	3.89	5.99
236653	Tulsi Focus Tea, Raspberry Lemon **New!**	8-01541-51749-7	3.89	5.99
233026	Turmeric Ginger	8-01541-51232-4	3.89	5.99
234726	Turmeric Rooibos	8-01541-51488-5	3.89	5.99

Turmeric Lift

3.18 oz. unless noted

234083	Immune, Fermented Adaptogens for Immune Support	8-01541-51479-3	17.40	28.99
234085	Mindful, Fermented Adaptogens for a Calm Mind	8-01541-51482-3	17.40	28.99
234087	Tulsi Greens + Herbs, Superfood Blend 5.29 oz.	8-01541-51473-1	17.40	28.99
234089	Vital, Fermented Adaptogens for Energy & Vitality	8-01541-51476-2	17.40	28.99
234091	Wheatgrass + Moringa, Superfood Blend 5.29 oz.	8-01541-51470-0	17.40	28.99

15 (0.10 oz.) pouches per box unless noted

234088	Vital, Fermented Adaptogens for Energy & Vitality	8-01541-51475-5	12.00	19.99

Wellness Tea

18 infusion tea bags

233027	Sleep	8-01541-50758-0	3.95	5.99

Organico Bello

Organic Italian Tomatoes & Sauces

234689	Pizza & Pasta Sauce 16 oz.	6-77294-99805-6	4.59	7.59
234693	Whole Peeled Canned Tomatoes 28 oz.	6-77294-99820-9	3.89	6.00

Peaceful Mountain

Cough & Cold

221630	Throat Rescue Spray 2 fl. oz.	8-18692-00300-7	9.30	15.49

Digestion

221631	Stomach Rescue 4 fl. oz.	8-18692-00600-8	8.10	12.49

Immune Support

221644	Ionic Colloidal Silver 6 oz.	8-18692-00850-7	14.98	24.95

Topical Treatments

3.5 oz. unless noted

230539	Arnica Plus Gel 2 oz.	8-18692-00761-6	8.10	13.45
230540	Muscle Ice 2 oz.	8-18692-00841-5	8.10	13.49
221635	Shingles Rescue Plus 1.4 oz.	8-18692-00755-5	17.95	29.95

Peelu

Chewing Gum with Xylitol

100 piece bottles

224027	Cinnamon Sass	0-87614-35115-5	7.15	11.85
224030	Citrus Breeze with Vitamin C	0-87614-35123-0	7.15	11.85
224029	Peppermint Blast	0-87614-35119-3	7.15	11.85
224031	Spearmint	0-87614-35121-6	7.15	11.85

Blocked up?
Can't breathe?
Discover Olbas.

Originating in Switzerland over 100 years ago, Olbas Oil is a blend of six essential oils made from healing herbs. Essential oils are pure plant remedies - some of nature's secret weapons in maintaining wellness.

The synergistic Olbas formula was carefully developed from these plants to provide extraordinary benefits:

Peppermint Oil
An aromatic stimulant that quickly enhances breathing passages.

Wintergreen Oil
Has a warm, soothing effect when used in massage, and offers pleasant olfactory properties.

Oil of Cloves
A strong, stimulating aromatic that contains natural, soothing eugenol

Juniper Oil
Stimulates the metabolism and supports the immune system.

Eucalyptus Oil
Promotes oxygen absorption and relaxes the respiratory muscles.

Cajeput Oil
Very soothing to bronchial and sinus passages.

POWER To Breathe® *Naturally!*

Learn more...watch the movie!

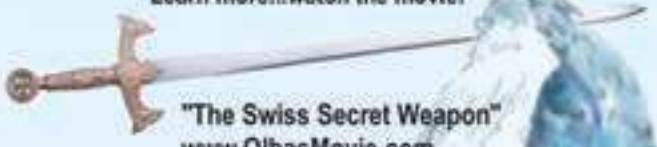

"The Swiss Secret Weapon"
www.OlbasMovie.com

There are 8 Olbas Remedies that provide effective and immediate relief

Relieve Aches and Pains • Cool Sore Throats
Enhance Breathing Passages • Calm Coughs

More information? www.Olbas.com/remedies

SWISS FORMULA

ALL Natural

OLBAS®
HERBAL REMEDIES

800-523-9971 www.Olbas.com

Pet Naturals

For Cats

30 chews unless noted

ITEM#	PRODUCT NAME	UPC	PRICE	SRP
235277	Calming	0-26664-00363-8	4.65	7.75
235275	Daily Multivitamin	0-26664-00407-9	4.55	7.59
235278	Hairball	0-26664-00366-9	3.05	5.05
235276	Hip & Joint	0-26664-00357-7	5.15	8.59
235266	UT Support 60 count	0-26664-00557-1	7.85	13.00

For Dogs

ITEM#	PRODUCT NAME	UPC	PRICE	SRP
235269	Breath Bites 60 count	0-26664-00554-0	7.39	12.35
235282	Calming XL 40 tablets	0-26664-01186-2	18.39	30.65
235274	Calming 30 chews	0-26664-00351-5	5.09	8.49
235284	Daily Multivitamin 150 tablets	0-26664-00784-1	19.95	33.19
235270	Daily Multivitamin 30 chews	0-26664-00354-6	5.69	9.45
235279	Daily Multivitamin 60 tablets	0-26664-00724-7	6.49	10.85
235285	Daily Probiotic 160 tablets	0-26664-00785-8	13.49	22.49
235271	Hip & Joint PRO 60 chews	0-26664-00342-3	15.05	25.09
235272	Hip & Joint 60 chews	0-26664-00345-4	7.29	12.15
235267	Hip & Joint 90 tablets	0-26664-00563-2	10.99	18.35
235268	Scoot Bars 30 count	0-26664-86643-1	21.75	36.20
235273	Skin & Coat 30 chews	0-26664-00348-5	4.00	6.69

For Dogs & Cats

ITEM#	PRODUCT NAME	UPC	PRICE	SRP
235283	Calming 160 count	0-26664-00783-4	16.80	27.99

PetGuard

Cat Food

3 oz. can

ITEM#	PRODUCT NAME	UPC	PRICE	SRP
235387	Beef & Barley Dinner **New!**	0-35883-05019-4	1.19	1.99
235384	Premium Feast Dinner **New!**	0-35883-05009-5	1.19	1.99
235447	Savory Seafood Dinner **New!**	0-35883-05007-1	1.19	1.99
235385	Weight Management Chicken Stew Dinner **New!**	0-35883-05015-6	1.19	1.99
235386	Weight Management Turkey & Barley Dinner **New!**	0-35883-05017-0	1.19	1.99

Grooming

For Cats & Dogs

ITEM#	PRODUCT NAME	UPC	PRICE	SRP
235395	Herbal Collar for Cats (Fits up to 13") **New!**	0-35883-01807-1	4.89	8.15
235391	Shampoo & Conditioner 12 fl. oz. **New!**	0-35883-01007-5	6.30	10.50

Supplements

For Cats & Dogs

ITEM#	PRODUCT NAME	UPC	PRICE	SRP
235393	Skin & Coat 8 fl. oz. **New!**	0-35883-01407-3	9.30	15.50
235390	Yeast & Garlic Wafers 160 count **New!**	0-35883-00807-2	8.39	13.99

For Dogs

ITEM#	PRODUCT NAME	UPC	PRICE	SRP
235392	Multi-Vitamin & Mineral 50 tablets **New!**	0-35883-01207-9	9.50	15.85

Piggy Paint

Nail Care

Non-Toxic & Hypo-Allergenic Nail Polishes 0.5 fl. oz.

ITEM#	PRODUCT NAME	UPC	PRICE	SRP
230325	Angel Kisses	8-50394-00202-5	4.00	6.70
230327	Basecoat	8-16884-01018-5	4.00	6.70
230332	Blueberry Patch	8-16884-01614-9	4.00	6.70
236500	Butterfly Kisses **New!**	8-10023-88022-6	4.00	6.70
230334	Dragon Tears	8-50394-00206-3	4.00	6.70

ITEM#	PRODUCT NAME	UPC	PRICE	SRP
232753	Fairy Fabulous	8-16884-01015-4	4.00	6.70
232751	Forever Fancy	8-50394-00201-8	4.00	6.70
230321	Girls Rule!	8-50394-00211-7	4.00	6.70
234465	Glamour Girl	8-16884-01098-7	4.00	6.70
230326	Glitterbug	8-16884-01097-0	4.00	6.70
230324	Groovy Grape	8-50394-00290-2	4.00	6.70
234464	Heart of Gold	8-16884-01966-9	4.00	6.70
230319	Jazz It Up	8-16884-01194-6	4.00	6.70
230322	LOL	8-50394-00229-2	4.00	6.70
232754	Make It Last Base & Top Coat	8-16884-01283-7	7.55	12.55
236501	Mermaid in the Shade **New!**	8-10023-88018-9	4.00	6.70
232752	Mint To Be	8-16884-01357-5	4.00	6.70
230323	Pinkie Promise	8-16884-01195-3	4.00	6.70
230320	Sea-quin	8-50394-00289-6	4.00	6.70
234466	Shimmy Shimmy	8-16884-01735-1	4.00	6.70
232750	Sometimes Sweet	8-50394-00200-1	4.00	6.70
236499	Tickled Pink **New!**	8-10023-88020-2	4.00	6.70
230328	Topcoat	8-50394-00240-7	4.00	6.70

Nail Polish Removers

ITEM#	PRODUCT NAME	UPC	PRICE	SRP
230336	Nail Polish Remover 4 fl. oz.	8-50394-00213-1	4.00	6.70

Accessories

ITEM#	PRODUCT NAME	UPC	PRICE	SRP
236512	Christmas Cutie Nail Art **New!**	8-10023-88047-9	1.55	2.99
236511	Stick & Stay Earrings **New!**	8-10023-88025-7	1.55	2.99
230341	3-D Flower Nail Art	8-50394-00241-4	1.55	2.55

Gift Sets

ITEM#	PRODUCT NAME	UPC	PRICE	SRP
230350	Accessorize Me Pedi Set - Includes a Lil' Piggy Pedi Set, Mini Nail Files 2 count, Dancing Pig 3-D Nail Art and Princess 3-D Nail Art	8-50394-00247-6	7.00	11.70
236505	All the Heart Eyes - **New!** Contains 0.25 oz. nail polish each of Sometimes Sweet, Forever Fancy, Tickled Pink and Heart Nail Art	8-10023-88044-0	7.50	14.99
230337	Birthday Bash - Includes 0.5 oz. nail polish each of Jazz It Up, Sea-quin and Groovy Grape	8-16884-01232-5	11.30	18.80
232759	Cutie Fruity - Contains 0.25 fl. oz. nail polish each of Berry Go Round, Dragon Tear, Shimmy Shimmy POP, Tutu Cool and Sweetie Nail Art	8-16884-01774-0	10.00	16.70
232761	Fruity Scented - Contains 0.25 fl. oz. nail polish each of Bossy Blueberry, Funky Fruit, Papaya Party and Sassy Strawberry	8-16884-01798-6	10.00	16.70
236509	Funny Bunny - **New!** Contains 0.25 oz. nail polish each of PINKie Promise, Dragon Tears, Tutu Cool, Sea-quin and Flower Nail Art	8-10023-88050-9	10.00	19.99
230339	Girls Rule! - Includes 0.5 oz. nail polish each of Forever Fancy and Girls Rule! and Nail Polish Remover 4 fl. oz.	8-50394-00259-9	11.30	18.80
233519	Lil' Glam Girl Kit - Includes 0.25 oz. Face Shimmer each of Pink & Purple, Strawberry Lip Gloss 0.3 oz. and Raspberry Scented Nail Polish 0.12 fl. oz.	8-16884-01829-7	7.55	12.99
231480	Little Chick Gift Set - Includes 0.5 oz. nail polish each of Angel Kisses, Dragon Tears and Fairy Fabulous	8-50394-00293-3	11.30	18.80
230340	Lollipops & Gumdrops - Includes 0.5 oz. nail polish each of Jazz It Up and Girls Rule!	8-16884-01284-4	7.55	12.55
233518	Mini Mani Kit - Includes Grape Sugar Scrub 0.25 oz., Strawberry Happy Hand Balm 0.25 oz., Strawberry Scented Nail Polish 0.12 fl. oz. and Nail File	8-16884-01828-0	6.49	10.79
232756	Party Heart-y - Contains 0.25 fl. oz. nail polish each of Angel Kisses, Forever Fancy, Girls Rule!, Sea-quin and Dancing Pig Nail Art	8-16884-01605-7	10.00	16.70
234470	Perfectly Pink Gift Set - Includes 0.25 oz. nail polish each of PINKie Promise and LOL, Heart Nail Art and Nail Polish Remover 3.4 fl. oz.	8-16884-01875-4	7.50	14.99
234469	Pretty Princess Gift Set - Includes 0.25 oz. nail polish each of Forever Fancy and Girls Rule!, Nail Polish Remover 3.4 fl. oz. and Princess Nail Art	8-16884-01874-7	7.50	14.99
236504	Rainbow Party - **New!** Contains 0.25 oz. nail polish each of PINKie Promise, LOL, Groovy Grape and Blossom Nail Art	8-16884-01873-0	7.50	14.99
232755	Rainbow Sprinkles - Contains 0.5 fl. oz. nail polish each of Shimmy Shimmy Pop and Tutu Cool	8-16884-01772-6	7.55	12.55
232760	Scented - Contains 0.25 fl. oz. nail polish each of Banana Besties, Grouchy Grape, Rad Raspberry and Wacky Watermelon	8-16884-01797-9	10.00	16.70
236510	Scented Sweet Treats - **New!** Contains 0.25 oz. nail polish each of Magical Melon, Cupcake Cutie, Can-do Coconut and Berry Sweet	8-10023-88042-4	10.00	19.99
236502	Shimmer & Sparkle - **New!** Contains 0.25 oz. nail polish each of Butterfly Kisses, Mermaid In the Shade, Tickled Pink and Flower Nail Art	8-10023-88024-0	7.50	14.99
232757	Swirls & Twirls - Contains 0.25 fl. oz. nail polish each of Groovy Grape, LOL, Periwinkle Little Star, Wild Child and Blossom Nail Art	8-16884-01775-7	10.00	16.70
232758	Tiny Tiaras - Contains 0.25 fl. oz. nail polish each of Angel Kisses, Forever Fancy, Girls Rule!, Spank'N Blue and Princess Nail Art	8-16884-01607-1	10.00	16.70
230338	Toe-Tally Fancy - Includes 0.5 oz. each of Forever Fancy, Pinkie Promise and Girls Rule!	8-50394-00258-2	11.30	18.80
236508	U.S. of YAY! - **New!** Contains 0.25 oz. nail polish each of Sometimes Sweet, Snow Bunny's Perfect, Mermaid in the Shade, Glitterbug and Sweetie Nail Art	8-10023-88052-3	10.00	19.99
236503	Unicorn Fairy - **New!** Contains 0.25 oz. nail polish each of Forever Fancy, Sea-quin, Girls Rule! and Heart Nail Art	8-16884-01872-3	7.50	14.99

PRINCE OF PEACE

A core Prince of Peace (POP) philosophy is "Blessed to be a blessing". Since its inception, POP has desired to not only sell products, but also to make a difference in the world.

Prince of Peace's main project is the Prince of Peace Children's Home in Tianjin, China. It is home to over 140 children with special needs. There, the children receive a host of services including medical care, developmental training, and education from a very caring staff through our partnership with World Vision, an established worldwide children's relief organization.

GINGER CHEWS – HIGH REPEAT SALES!

3 new flavors: Lemon, Orange, and Mango!

Delicious • Gluten Free • Vegan

UPC: 0-39278-04012-8
ORIGINAL FLAVOR
POP's #1 seller

UPC: 0-39278-04025-8
LEMON FLAVOR
NEW!

UPC: 0-39278-04051-7
ORANGE FLAVOR
NEW!

UPC: 0-39278-04052-4
MANGO FLAVOR
NEW!

GINGER HONEY CRYSTALS INSTANT TEA

A delicious sweet and spicy instant Ginger Tea

#1 selling Instant Powdered Tea Mix Bags (SPINS, April 2015)

Standard • 10 count boxes

UPC: 0-39278-04010-4
ORIGINAL FLAVOR
POP's #2 selling
Natural Item

UPC: 0-39278-04041-8
LEMON FLAVOR
Great as Iced Tea!

Economy Size • 30 count bags

UPC: 0-39278-04011-1
ORIGINAL FLAVOR

UPC: 0-39278-04043-2
LEMON FLAVOR
NEW!

ITEM#	PRODUCT NAME	UPC	PRICE	SRP

Pizootz

Flavor Infused Almonds

5 oz. resealable bag

235262	Baja Taco	8-57904-00695-5	4.40	7.35
235265	Habanero	8-57904-00698-6	4.40	7.35
235263	New York Dill Pickle	8-57904-00697-9	4.40	7.35
235264	Salt & Pepper	8-57904-00699-3	4.40	7.35

Flavor Infused Peanuts

5.75 oz. resealable bag

235252	Baja Taco	8-57904-00609-2	3.75	6.25
235253	Bay Spice	8-57904-00614-6	3.75	6.25
235254	Blazing Buffalo	8-57904-00611-5	3.75	6.25
235255	Habanero	8-57904-00613-9	3.75	6.25
235261	Inferno	8-60000-36441-6	3.75	6.25
235256	Jalapeno	8-57904-00612-2	3.75	6.25
235257	New York Dill Pickle	8-57904-00610-8	3.75	6.25
235258	Sea Salt	8-57904-00617-7	3.75	6.25
235259	Sea Salt & Pepper	8-57904-00615-3	3.75	6.25
235260	Sea Salt & Vinegar	8-57904-00616-0	3.75	6.25

Plan Toys

Baby Toys

4+ months

234318	Bell Rattle	8854740-052506	9.00	14.99
234323	Ring Rattle	8854740-052636	9.00	14.99

6+ months

234320	Flexible Car Toy	8854740-052544	10.80	17.99
234322	Sensory Tumbling Toy	8854740-052582	15.00	24.99
234321	Toy Roller with Sounds	8854740-052551	9.00	14.99

Active Toys

12+ months

234329	Bunny Racer Car (curved for easy grasping)	8854740-056801	9.00	14.99
234333	Bunny Racing Car (vintage design with turnable axles)	8854740-057174	18.00	29.99
229603	Chicken Racer Car (curved for easy grasping)	8854740-056795	9.00	14.99
234332	Chicken Racing Car (vintage design with turnable axles)	8854740-057167	18.00	29.99
229602	Duck Racer Car (curved for easy grasping)	8854740-056788	9.00	14.99
229609	Hopping Rabbit Pull Toy	8854740-057013	12.00	19.99

Construction & Creativity

3+ years

234338	Animal Set - Includes bear, beaver, deer, fish, fox, owl, rabbit, squirrel, 2 trees, 4 timber logs and a mountain with a cave and waterfall	8854740-066251	15.00	24.99
229595	Fairy Tale Block Set - Includes 35 fairy tale blocks (prince, princess, horses, carriage and assorted other blocks)	8854740-056504	23.65	39.35

Games

2+ years

229598	My Mood Memo - Includes 24 wooden tiles and emotion color wheel	8854740-056566	18.00	29.99
234328	Weather Dress-Up	8854740-056665	15.00	24.99

3+ years

229573	Animal Memo - Includes 24 wooden picture tiles and carry bag	8854740-041180	15.00	24.99
234315	Domino Race - Includes Set of 22 Blocks	8854740-041357	6.00	9.99
234326	Meadow Ring Toss - Includes 3 wooden posts of various heights and 6 rope rings with colored beads	8854740-056528	17.00	28.35
234316	Timber Tumble	8854740-046277	15.00	24.99

Learning Toys

12+ months

234334	Oval Xylophone	8854740-064059	15.00	24.99

18+ months

234325	Creative Blocks	8854740-055279	23.65	39.35

2+ years

234324	Puzzle Cubes	8854740-054302	12.00	19.99

3+ years

234335	Melody Xylophone	8854740-064165	24.00	37.99

PlanHome

3+ years

234343	Piggy Bank, Pink	8854740-086129	11.35	18.89
234342	Piggy Bank, White	8854740-086112	11.35	18.89

Water Play

12+ months

229600	Submarine	8854740-056696	9.00	14.99

6+ months

234327	Sea Life Bath Set - Includes dolphin, shell, starfish and turtle	8854740-056580	15.00	24.99

Pondicherry Natural Incense

Natural Incense Cones

20 per package (includes ceramic cone stand)

209713	Amber	0-49347-02052-4	3.15	6.29
209714	Frankincense	0-49347-02054-8	3.15	6.29
209715	Himalayan Cedar	0-49347-02053-1	3.15	6.29
209716	Jasmine	0-49347-02049-4	3.15	6.29
209717	Lavender	0-49347-02056-2	3.15	6.29
209719	Patchouli	0-49347-02055-5	3.15	6.29
209721	Sandalwood	0-49347-02050-0	3.15	6.29

Natural Incense Sticks

15 per package

209703	Amber	0-49347-02042-5	2.15	4.29
209704	Frankincense	0-49347-02043-2	2.15	4.29
209705	Himalayan Cedar	0-49347-02044-9	2.15	4.29
209706	Jasmine	0-49347-02039-5	2.15	4.29
209707	Lavender	0-49347-02045-6	2.15	4.29
209708	Lotus	0-49347-02047-0	2.15	4.29
209709	Patchouli	0-49347-02046-3	2.15	4.29
209711	Sandalwood	0-49347-02040-1	2.15	4.29
209712	Vanilla	0-49347-02048-7	2.15	4.29

Preserve

Food Storage

222416	Large Bowl 25.5 oz., Apple Green	6-31740-41011-0	2.45	4.05
228465	Mini Bowl 8 oz., Apple Green 4 count	6-31740-51041-4	4.70	7.80
228463	Mini Bowl 8 oz., Aquamarine	6-31740-51013-1	1.40	2.30
222418	Sandwich Container 25 oz., Apple Green 2 count	6-31740-46001-6	4.20	6.95
228461	Sandwich Container 25 oz., Aquamarine 2 count	6-31740-46003-0	4.20	6.95
228462	Sandwich Container 25 oz., Orange 2 count	6-31740-46007-8	4.20	6.95
222417	Small Bowl 19 oz., Apple Green	6-31740-40011-1	2.25	3.75

Kitchen Supplies

222413	3-Piece Mixing Bowl Set - Includes Apple Green 4 quart bowl, Spring Green 3 quart bowl and Lemon Yellow 2 quart bowl	6-31740-45005-5	13.90	23.15
222415	4-Piece Measuring Cup Set (¼, ⅓, ½, 1 cup), Apple Green	6-31740-48001-4	4.80	8.00

ITEM#	PRODUCT NAME	UPC	PRICE	SRP
Personal Care				
Razors				
222440	Triple Razor Replacement Blades (4 count) 6 pack	6-31740-05091-0	30.35	50.55
Toothbrushes 6-pack				
223312	Soft	6-31740-01214-7	13.20	20.95
223313	Ultra Soft	6-31740-01212-3	13.20	20.95
Toothbrushes Travel Case 6-pack				
222435	Kids Soft	6-31740-02210-8	13.20	20.95
222431	Ultra Soft	6-31740-01210-9	15.85	25.75
Prince of Peace				
Ginger Chews				
4 oz. bag				
235600	Lemon **New!**	0-39278-04026-5	1.35	1.99
235603	Lychee **New!**	0-39278-04058-6	1.35	1.99
235602	Mango **New!**	0-39278-04057-9	1.35	1.99
235601	Orange **New!**	0-39278-04056-2	1.35	1.99
235599	Original **New!**	0-39278-04013-5	1.35	1.99
235604	Peanut Butter **New!**	0-39278-04059-3	1.35	1.99
Ginger				
229174	Ginger Candy Clip Strip - Includes 8 (4.4 oz.) bags of ginger candy and clip strip	0-39278-04009-8	11.15	17.79
231833	Ginger Honey Crystals with Lemon 30 count	0-39278-04043-2	6.00	8.99
217485	Ginger Honey Crystals 10 (0.63 oz.) packets	0-39278-04010-4	2.40	3.49
226986	Ginger Honey Crystals 30 (0.63 oz.) packets	0-39278-04011-1	6.00	8.99
Ginseng				
4149	American Ginseng Instant Tea 20 (3 gram) foil packets	0-39278-62020-7	4.80	7.99
214655	American Ginseng Root Candy 5.3 oz.	0-39278-61118-2	2.40	4.00
22992	Korean Ginseng Instant Tea 10 (2 gram) foil packets	0-39278-80020-3	1.55	2.55
227642	Korean Red Ginseng 50 capsules	0-39278-88051-9	12.00	20.00
222060	Red Panax Chinese Ginseng Extractum Counter Display - Contains 30 (10 cc) vials Red Panax Ginseng Extractum and countertop display	0-39278-70113-5	8.67	14.70
222058	Red Panax Chinese Ginseng Extractum 10 cc 10 vials	0-39278-70121-0	3.40	5.70
222059	Red Panax Chinese Ginseng Extractum 10 cc 30 vials	0-39278-70123-4	8.67	14.49
Honey Loquat Remedies				
208391	Honey Loquat Candy 2.68 oz.	0-39278-11076-0	1.80	3.00
Pine Brand Extractums				
1561	Panax Ginseng 2,000 mg 10 cc 10 vials	0-39278-70120-3	3.40	5.70
208388	Panax Ginseng 2,000 mg 10 cc 30 vials	0-39278-70320-7	8.67	14.49
Prince of Peace Brand Extractums				
4143	American Ginseng with Royal Jelly and Bee Pollen 10 cc 10 vials	0-39278-61138-0	3.87	6.49
208846	Ginkgo Biloba & Red Panax Ginseng 10 cc 10 vials	0-39278-70310-8	3.40	5.70
208390	Red Ginseng Royal Jelly 10 cc 10 vials	0-39278-70050-3	3.40	5.70
214654	Ultra Ginkgo Plus Endurance Formula with Eleuthero & Tibetan Rhodiola 10 cc 30 vials	0-39278-70430-3	8.67	14.49
Tea				
C = Contains Caffeine				
Black, Oolong, and Pu-Erh Teas				
226987 C	Organic Black Tea 100 tea bags	0-39278-19200-1	4.00	5.99
219780 C	Organic Oolong Tea 100 tea bags	0-39278-15200-5	4.00	5.99
221705 C	Organic Oolong Tea 20 tea bags	0-39278-15220-3	1.20	1.79
217499 C	Premium Oolong Tea 100 tea bags	0-39278-15100-8	3.35	5.59
217498 C	Pu-Erh Tea 100 tea bags	0-39278-17100-6	3.35	5.59
231837 C	100% Organic Black Tea 20 tea bags	0-39278-19220-9	1.20	1.79
Green Teas				
224017 C	Ginger Green Tea 16 tea bags	0-39278-03012-9	3.00	4.99
217486 C	Organic Green Tea 100 tea bags	0-39278-13200-7	4.00	5.99
217487 C	Organic Green Tea 20 tea bags	0-39278-13220-5	1.20	1.79
219779 C	Organic Jasmine Green Tea 100 tea bags	0-39278-14200-6	4.00	5.99
231838	Organic Jasmine Green Tea 20 tea bags	0-39278-14220-4	1.20	1.79
214657 C	Premium Green Tea 100 tea bags	0-39278-13100-0	3.35	5.59
Herbal Teas				
229175	Blood Pressure 18 tea bags	0-39278-03052-5	4.00	6.69
229176	Blood Sugar 18 tea bags	0-39278-03053-2	4.00	6.69
229177	Cholesterol 18 tea bags	0-39278-03054-9	4.00	6.69
229178	Detox 18 tea bags	0-39278-03055-6	4.00	6.69
231832	Digest 18 tea bags	0-39278-03059-4	4.00	6.69
231834	Menopause 18 tea bags	0-39278-03060-0	4.00	6.69
231835	Relax 18 tea bags	0-39278-03057-0	4.00	6.69
Instant Teas				
220705	Dong Quai & Red Date Instant Tea 10 tea bags	0-39278-04020-3	3.00	5.00
229179	Ginger Honey Crystals with Lemon Instant Tea 10 (0.6 oz.) packets	0-39278-04041-8	2.40	3.49
White Teas				
219781 C	Organic Premium White Tea 100 tea bags	0-39278-18200-2	4.00	5.99
219782 C	Organic Premium White Tea 20 tea bags	0-39278-18220-0	1.20	1.79
218545 C	Premium White Tea 100 tea bags	0-39278-18100-5	3.35	5.59
Probium				
Probiotics				
228065	Multi Blend 12B 60 veggie capsules	8-50006-00402-7	21.60	36.00
230305	Ten Strain Blend 50B 60 vegetarian capsules	8-50006-00413-3	36.00	60.00
228067	Wild Berry Kids Blend 6B 60 chewable tablets	8-50006-00400-3	16.80	28.00
Pukka				
Organic Supplements				
236107	Elderberry Syrup 100 ml **New!**	8-13026-02072-9	12.69	21.99
236110	Mushroom Gold 60 capsules **New!**	8-13026-02071-2	23.05	39.99
236109	Turmeric Active 60 capsules **New!**	8-13026-02065-1	18.00	29.99
236108	Wholistic Ashwagandha 60 capsules **New!**	8-13026-02066-8	18.00	29.99
236106	Wholistic Turmeric 60 capsules **New!**	8-13026-02064-4	20.19	34.99
Organic Teas				
C = Contains Caffeine				
Balancing Teas 20 tea sachets				
222172	Cleanse	8-50835-00049-8	4.40	6.99
222170	Detox	8-50835-00012-2	4.40	6.99
Chai Teas 20 tea sachets				
222178	Vanilla Chai	8-50835-00072-6	4.40	6.99
Enriching Teas 20 tea sachets				
222169	Love	8-50835-00011-5	4.40	6.99
Green Teas 20 tea sachets				
236096	Clean Matcha **New!**	8-13026-02051-4	4.40	6.99
236098	Lean Matcha **New!**	8-13026-02060-6	4.40	6.99
236097	Mint Matcha **New!**	8-13026-02052-1	4.40	6.99
228892 C	Supreme Matcha Green	8-13026-02013-2	4.40	6.99
Herbal Lattes 2.65 oz.				
236103	Cacao Maca Majesty **New!**	8-13026-02074-3	7.75	12.59
236105	Night Time **New!**	8-13026-02075-0	7.75	12.59
236104	Turmeric Glow **New!**	8-13026-02073-6	7.75	12.59
Herbal Teas 20 tea sachets				
228879	After Dinner	8-13026-02003-3	4.40	6.99
228887	Chamomile, Vanilla & Manuka Honey	8-13026-02015-6	4.40	6.99
236101	Day to Night Collection **New!**	8-13026-02062-0	5.09	8.29
236095	Herbal Collection **New!**	8-13026-02049-1	5.09	8.29

ITEM#	PRODUCT NAME	UPC	PRICE	SRP
228883	Lemon, Ginger & Manuka Honey	8-13026-02008-8	4.40	6.99
236102	Lemongrass & Ginger **New!**	8-13026-02078-1	4.40	6.99
228896	Night Time	8-13026-02002-6	4.40	6.99
228884	Peppermint & Licorice	8-13026-02005-7	4.40	6.99
228886	Three Cinnamon	8-13026-02007-1	4.40	6.99
228885	Three Fennel	8-13026-02004-0	4.40	6.99
228881	Three Ginger	8-13026-02001-9	4.40	6.99
228882	Three Mint	8-13026-02000-2	4.40	6.99
236100	Tulsi Clarity **New!**	8-13026-02061-3	4.40	6.99
236099	Turmeric Active **New!**	8-13026-02059-0	4.40	6.99
236093	Turmeric Glow **New!**	8-13026-02047-7	4.40	6.99
228880	Womankind	8-13026-02014-9	4.40	6.99
Super Fruity Teas 20 tea sachets				
236094	Blackcurrant Beauty **New!**	8-13026-02048-4	4.40	6.99
228891	Elderberry & Echinacea	8-13026-02006-4	4.40	6.99
Traditional Ayurvedic Teas 20 tea sachets				
222167	Relax	8-50835-00003-0	4.40	6.99
222165 C	Revitalise	8-50835-00001-6	4.40	6.99

PurEcoSheet

Laundry Products

231054	Reusable Chemical-Free Dryer Sheets 2 count	8-58557-00001-7	8.20	14.95

Puremedy

Baby

236595	Baby Eczema Relief 2 oz. **New!**	8-04879-47528-6	8.97	14.95
236596	Baby Skin Salve 2 oz. **New!**	8-04879-10670-8	8.97	14.95
236597	Diaper Rash Relief 2 oz. **New!**	8-04879-47527-9	8.97	14.95

Other Manufacturers' Products

- Over 7,000 natural products
- Next-day nationwide shipping
- Free shipping on orders $250 or more
- No minimum order
- Eaches sold
- Customer service driven co-op

ITEM#	PRODUCT NAME	UPC	PRICE	SRP
Beauty & Feminine Care				
236592	Acne Relief Night Balm 1 oz. **New!**	8-04879-26350-0	8.97	14.95
236587	Feminine Moisturizer 1 oz. **New!**	8-04879-26361-6	8.37	13.95
236588	Feminine Moisturizer 2 oz. **New!**	8-64879-33359-7	11.97	19.95
236593	Intensive Skin Repair 1 oz. **New!**	8-04879-15885-1	14.97	24.95
236594	Rosacea Relief 1 oz. **New!**	8-04879-42403-1	14.97	24.95
First Aid & Wound Care				
236578	Black Drawing Ointment 1 oz. **New!**	8-04879-44965-2	14.97	24.95
236579	Black Drawing Ointment 2 oz. **New!**	8-60000-33358-0	23.97	39.95
236586	Eucalyptus Chest Rub 2 oz. **New!**	8-60000-33354-2	8.97	14.95
236582	Fungus Relief Ointment 1 oz. **New!**	8-04879-26358-6	10.77	17.95
236583	Fungus Relief Ointment 2 oz. **New!**	8-60000-33357-3	17.97	29.95
236584	Original Healing Ointment 1 oz. **New!**	8-04879-26360-9	8.97	14.95
236585	Original Healing Ointment 2 oz. **New!**	8-60000-33355-9	16.77	27.95
Itch & Pain Relief				
236580	Eczema & Psoriasis Ointment 1 oz. **New!**	8-04879-26354-8	10.77	17.95
236581	Eczema & Psoriasis Ointment 2 oz. **New!**	8-60000-33356-6	17.97	29.95
236589	Hemorrhoid Relief 1 oz. **New!**	8-04879-42454-8	11.97	19.95
236590	Poison Oak & Ivy Relief 1 oz. **New!**	8-04879-47503-3	10.77	17.95
236591	Shingles Symptom Relief 1 oz. **New!**	8-04879-42405-5	14.97	24.95

PureTouch Skin Care

Flushable Moist Wipes with Aloe Vera & Vitamin E

222724	Organic Tush Wipes Single Use Packet 24 count	6-38242-70400-6	3.00	5.00
209011	Tush Wipes Single Use Packet 24 count	6-38242-70300-9	3.00	5.00

Quantum

Colds & Flu

201712	Cold Season Plus+ Zinc Echinacea, Cherry Flavored 48 lozenges	0-46985-90991-4	6.35	10.55
231741	Cough Relief Bing Cherry Lozenges 18 count bag	0-46985-21190-1	3.00	5.00
231742	Cough Relief Meyer Lemon & Honey Lozenges 18 count bag	0-46985-21191-8	3.00	5.00
231740	Thera Zinc Blood Orange Lozenges 18 count bag	0-46985-21189-5	3.60	6.00
236263	Thera Zinc Echinacea Lozenges, Cherry-Mint 60 count bottle **New!**	0-46985-90992-1	6.60	10.99
231739	Thera Zinc Elderberry Lozenges, Raspberry Flavored 18 count bag	0-46985-21188-8	3.60	6.00
227389	Thera Zinc Elderberry Lozenges, Raspberry Flavored 60 count	0-46985-01706-0	6.60	10.99
227390	Thera Zinc Spray 2 fl. oz.	0-46985-01661-2	4.30	7.20

Elderberry Products

201689	Elderberry C-Syrup Nutritional Defense Against Cold & Flu Season 4 fl. oz.	0-46985-01640-7	8.99	14.99
201687	Elderberry Liquid Extract 2 fl. oz.	0-46985-01625-4	9.10	15.20
201686	Elderberry Standardized Extract 60 capsules	0-46985-01624-7	7.20	11.99

Itch & Bite Relief

201692	Itch Nix Gel for Poison Oak & Ivy 4 fl. oz.	0-46985-50994-7	4.19	6.99
220495	Sting Soothe 1 oz.	0-46985-50993-0	3.90	6.50

Natural Insect Repellents

223298	Buzz Away Extreme Towellettes 25 count	0-46985-01657-5	5.99	9.99
220493	Buzz Away Extreme 2 fl. oz.	0-46985-01621-6	4.19	6.99
218706	Buzz Away Extreme 4 fl. oz. pump spray	0-46985-01810-4	5.99	9.99
225927	Buzz Away Extreme 8 fl. oz. pump spray	0-46985-01690-2	10.19	16.99
201671	Buzz Away 6 fl. oz. pump spray	0-46985-01606-3	6.60	10.99

Oral Care

220497	Canker Care + Herbal Canker Sore Gel 0.33 fl. oz.	0-46985-01786-2	5.50	9.20

Specialty Supplements

233867	Digital Blue Eye Health 60 softgels	0-46985-32290-4	13.19	21.99
233868	Macula 30+ 60 softgels	0-46985-32291-1	19.79	32.99
233559	MigShield Tablets 60 count	0-46985-00321-6	19.99	32.99
233869	See Lutein+ 30 softgels	0-46985-32289-8	7.79	12.99

Super Lysine

201706	Super Lysine + Coldstick (SPF 21) 0.18 oz.	0-46985-01626-1	4.30	7.20
201707	Super Lysine + Cream 0.25 oz.	0-46985-00101-4	5.40	8.99
201709	Super Lysine + Liquid Extract 2 fl. oz.	0-46985-03102-8	9.30	15.45
201711	Super Lysine + 180 tablets	0-46985-00111-3	12.00	19.99
201710	Super Lysine + 90 tablets	0-46985-00110-6	6.60	10.99

Queen Helene

Body Care

11515	100% Cocoa Butter Stick Moisturizer 1 oz.	0-79896-04946-2	1.80	3.00

Facial Care

11463	Mint Julep Masque 8 oz.	0-79896-58579-3	3.49	5.85

Radius

For Adults

Dental Floss 55 yards

235196	Clove Cardamom	0-85178-00721-1	2.65	4.39
235194	Green Tea Jasmine	0-85178-00729-7	2.65	4.39
221182	Natural	0-85178-00185-1	2.39	3.99
235197	Peppermint	0-85178-00186-8	2.65	4.39
235195	Vanilla Mint	0-85178-00724-2	2.65	4.39

Organic Toothpaste 3 oz.

235920	Clove Cardamom **New!**	0-85178-00536-1	4.79	7.99
235918	Dragon Fruit **New!**	0-85178-00534-7	4.79	7.99
230726	Ginger Citrus Whitening	0-85178-00533-0	4.79	7.99
235919	Matcha Mint **New!**	0-85178-00535-4	4.79	7.99
231830	Mint Aloe Neem	0-85178-00532-3	4.79	7.99

Toothbrushes

223242	Replacement Heads, Soft 2-pack	0-85178-00067-0	4.19	6.99
235916	The Original Big Brush Replacement Heads, 2 pack **New!**	0-85178-00691-7	4.69	7.69
235915	The Original Big Brush, Left-Handed **New!**	0-85178-00009-0	6.59	10.99
218074	The Original Big Brush, Right-Handed	0-85178-00008-3	6.59	10.99
219769	The Source, Medium	0-85178-00066-3	5.99	9.99
219768	The Source, Soft	0-85178-00065-6	5.99	9.99

For Kids

Toothbrushes

223240	Pure Baby (6-18 months)	0-85178-00108-0	2.39	4.00
235917	Pure Totz Toothbrush (2+ years) **New!**	0-85178-00117-2	2.69	4.49
223241	Totz (18+ months)	0-85178-00109-7	2.39	4.00

For Pets

Canine Dental Solutions

234489	Adult Kit - Includes Adult Dog Firm Bristle Toothbrush plus Xylitol-Free Organic Canine Dental Gel Toothpaste 0.8 oz.	0-85178-08002-3	7.80	12.99
234491	Organic Xylitol-Free Dental Gel Toothpaste 3 oz.	0-85178-08007-8	7.80	12.99
234488	Puppy Kit - Includes Puppy Firm Bristle Toothbrush plus Xylitol-Free Organic Canine Dental Gel Toothpaste 0.8 oz.	0-85178-08001-6	7.80	12.99
234490	Senior Kit - Includes Senior Dog Firm Bristle Toothbrush plus Xylitol-Free Organic Canine Dental Gel Toothpaste 0.8 oz.	0-85178-08003-0	7.80	12.99

Rawsome Creations

Strain & Drain

229027	Nut Milk Bag 10" x 12", Nylon	0-13964-06387-5	8.45	13.99

Order by **phone 1-800-669-3275** M-F 7am-6pm CST **fax 1-800-717-4372**

Look What's New

NEW PACKAGING, SAME GREAT PRODUCTS

Well perhaps we've improved our products too. For example, our Dark Spot Brightening Serum now features (8) eight proven brightening ingredients: Glycolic Acid, Kojic Acid, Niacinamide, Vitamin C, Arbutin, Resveratrol, Bearberry, and Licorice Root.

betternutrition BEST OF NATURAL BEAUTY AWARD WINNER 2020

Reviva® LABS

The Natural Skin Care Authority

Reviva Labs creates safe, effective natural skin care treatments that produce visible results. It's why skin care enthusiasts have fallen in love with our skin care over the last 47 years and why Reviva has become the natural skin care trusted for generations.

From anti-aging and firming to brightening and hydrating – and everything in between – Reviva has it covered. It's smart skin care combining the best of nature and science.

NO PARABENS, PHTHALATES, SULFATES, MINERAL OIL, PETROLEUM, OR OTHER HARMFUL INGREDIENTS

Regency

Baking Essentials

ITEM#	PRODUCT NAME	UPC	PRICE	SRP
207424	Reusable Parchment 13" x 17"	0-80988-10101-2	3.99	6.69

Cheesecloth

ITEM#	PRODUCT NAME	UPC	PRICE	SRP
221892	100% Natural Cotton 9 sq. ft.	0-80988-12002-0	2.85	4.69

Food Preparation

ITEM#	PRODUCT NAME	UPC	PRICE	SRP
221891	Cooking Twine, 100% Natural Cotton 25 feet	0-80988-12005-1	2.05	3.09
213688	Spice Bags 4" x 3" (for Bouquet Garnis) 4 count	0-80988-66666-5	2.10	3.49
221893	Spice Bags, Reusable 4 count	0-80988-12004-4	2.55	4.09

Reviva Labs

Anti-Aging

ITEM#	PRODUCT NAME	UPC	PRICE	SRP
220771	Alpha Lipoic Acid Night Cream 2 oz.	0-87992-11377-2	16.80	28.00
223142	Collagen Serum 1 fl. oz.	0-87992-75384-6	16.55	27.55
220763	DMAE Firming Fluid 1 fl. oz.	0-87992-11385-7	12.55	20.95
220764	Nasolabial Fold+ Multi-Peptide Cream 2 oz.	0-87992-11408-3	32.35	53.95

Body Care

ITEM#	PRODUCT NAME	UPC	PRICE	SRP
220777	Elastin & Collagen Body Firming Lotion 8 fl. oz.	0-87992-11152-5	13.20	22.00

Cleansers

ITEM#	PRODUCT NAME	UPC	PRICE	SRP
209215	Glycolic Acid Cleanser 4 fl. oz.	0-87992-11245-4	10.80	18.00

Eye Care

ITEM#	PRODUCT NAME	UPC	PRICE	SRP
220788	Collagen Fibre Eye Pads with Myoxinol 3 pairs	0-87992-11950-7	13.87	23.11
209211	Eye Complex Firming Cream 0.75 oz.	0-87992-11204-1	10.80	18.00
220773	Firming Eye Serum with DMAE, Alpha Lipoic Acid and Vitamin C Ester 1 oz.	0-87992-11382-6	12.55	20.95

Facial Sprays & Toners

ITEM#	PRODUCT NAME	UPC	PRICE	SRP
235286	Rose Hibiscus Facial Mist 4 fl. oz.	0-87992-12118-0	14.40	24.00
220791	Rosewater Facial Spray 8 fl. oz.	0-87992-11166-2	8.40	14.00

Moisturizers

ITEM#	PRODUCT NAME	UPC	PRICE	SRP
220761	Antioxidant Skin Smoothing Cream 2 oz.	0-87992-11386-4	15.20	25.35
221788	Sun Protective Moisturizer (SPF 25) 1.5 oz.	0-87992-11104-4	12.00	20.00

Night Creams & Serums

ITEM#	PRODUCT NAME	UPC	PRICE	SRP
209209	Brown Spot Skin Lightening Night Cream 1 oz.	0-87992-11159-4	10.80	18.00
209304	Collagen Night Cream 1.5 oz.	0-87992-11126-6	10.80	18.00
209305	Elastin & DMAE Night Cream 1.5 oz.	0-87992-11127-3	10.80	18.00
220776	10% Glycolic Acid Cream 1.5 oz.	0-87992-11287-4	19.15	31.95

Specialty Skin Care

ITEM#	PRODUCT NAME	UPC	PRICE	SRP
233181	Advanced Peptides Plus 1 oz.	0-87992-12086-2	23.99	39.95
233180	Dual Source Vitamin C Serum 1 oz.	0-87992-12087-9	14.99	24.99
220774	Hyaluronic Serum 1 fl. oz.	0-87992-11392-5	14.55	24.20
222400	Makeup Primer 1 fl. oz.	0-87992-11963-7	12.95	21.55
233182	Peptide Facial Skin Prep with Hyaluronic Acid 1 oz.	0-87992-12085-5	17.99	29.95

5-Day Trial Kits

ITEM#	PRODUCT NAME	UPC	PRICE	SRP
235288	Brightening - Includes 0.25 oz. each of Brightening Facial Cleanser, Dark Spot Brightening Serum, Under Eye Dark Circle Serum and Brown Spot Brightening Night Creme	0-87992-00005-8	11.99	19.99
235291	Charcoal - Includes 0.25 oz. each of Bamboo Charcoal Pore Minimizing Mask, Bamboo Charcoal Pore Minimizing Cleansing Gel, Coconut Charcoal Moisturizing Day Creme and Activated Charcoal Time Release Night Creme	0-87992-00009-6	11.99	19.99
235289	Firming - Includes 0.25 oz. each of DMAE Concentrate, Alpha Lipoic Acid, Vitamin C Ester, DMAE Creme, Elastin + DMAE Night Creme and Elastin & Collagen Body Firming Lotion	0-87992-00007-2	11.99	19.99
235290	Hydrating - Includes 0.25 oz. each of Cleansing Milk, High Potency Collagen Serum, Hyaluronic Acid Serum and Collagen Night Creme	0-87992-00006-5	11.99	19.99

Ricola

Natural Throat Drops

3 oz.

ITEM#	PRODUCT NAME	UPC	PRICE	SRP
14054	Cherry-Honey	0-36602-07290-9	2.40	4.00
14051	Herb	0-36602-07917-5	2.40	4.00
208374	Honey-Herb	0-36602-30001-9	2.40	4.00
208376	Honey-Lemon with Echinacea	0-36602-31195-4	2.40	4.00
14052	Lemon-Mint	0-36602-07948-9	2.40	4.00

Sugar-Free Throat Drops

ITEM#	PRODUCT NAME	UPC	PRICE	SRP
213974	Echinacea Green Tea 19 count	0-36602-30207-5	2.40	4.00

Ridgecrest Herbals

Herbal Remedies

ITEM#	PRODUCT NAME	UPC	PRICE	SRP
235191	Adrenal Fatigue Fighter 60 count	3-55724-00310-4	16.00	26.69
235192	Airway Clear 60 count	3-55724-00120-9	12.49	20.85
235193	Anxiety Free 60 count	3-55724-00320-3	16.00	26.69
235117	Blood Pressure Formula 120 count	3-55724-00549-8	20.00	33.35
235116	Blood Pressure Formula 60 count	3-55724-00548-1	12.49	20.85
235118	Blood Sugar Balance 120 count	3-55724-00125-4	15.00	25.00
235120	Clear Lungs (Red) 120 count	3-55724-00136-0	20.00	33.35
235119	Clear Lungs (Red) 60 count	3-55724-00134-6	12.49	20.85
235122	Clear Lungs Extra Strength 120 count	3-55724-00156-8	25.00	41.69
235121	Clear Lungs Extra Strength 60 count	3-55724-00154-4	15.00	25.00
235123	Clear Lungs Immune 60 count	3-55724-00139-1	15.00	25.00
235124	Clear Lungs Liquid 2 oz.	3-55724-00553-5	12.49	20.85
235125	Clear Lungs Sport 60 count	3-55724-00138-4	15.00	25.00
235126	DreamOn Zen 60 count	3-55724-00162-9	15.00	25.00
235127	EssentialEyes 120 count	3-55724-00197-1	30.00	50.00
235128	Gladder Bladder 60 count	3-55724-00326-5	17.49	29.19
235129	Hair ReVive 120 count	3-55724-00305-0	25.00	41.69
235130	KidneyAid 60 count	3-55724-00168-1	10.00	16.69
235131	LiverClean 60 count	3-55724-00172-8	10.00	16.69
235132	PhysiQOL Extra Strength 60 count	3-55724-00566-5	20.00	33.35
235133	SinusClear 60 count	3-55724-00587-0	15.00	25.00
235134	Thyroid Thrive 60 count	3-55724-00191-9	17.49	29.19

Rock The Locks

Natural Hair Products

ITEM#	PRODUCT NAME	UPC	PRICE	SRP
236514	Coconut Oil Leave-in Conditioner, Happy Hawaiian 8.5 fl. oz. **New!**	8-16884-01911-9	5.00	9.99
236513	Conditioning Detangler Spray, Funky Fruit 8.5 fl. oz. **New!**	8-16884-01919-5	5.00	9.99
233520	Conditioning Detangler Spray, Green Apple 8.5 oz.	8-16884-01854-9	5.00	8.35
231732	Conditioning Detangler Spray, Pineapple Banana 8.5 fl. oz.	8-16884-01634-7	5.00	8.35
231735	Curl Boost Spray, Orange Creamsicle 5 fl. oz.	8-16884-01636-1	4.00	6.70
231734	Hair Spray, Fruity Fresh 8.5 fl. oz.	8-16884-01768-9	5.00	8.35
233521	Hairspray, Pink & Silver Glitter 5 oz.	8-16884-01841-9	4.00	6.70
231733	Texture Paste, Green Apple 2 oz.	8-16884-01638-5	3.00	5.00

RIDGECREST HERBALS®

TAKE YOUR HEALTH TO A HIGHER ELEVATION

Live life in comfort! We want you to focus on living a good life, not the little problems in your body. Our products are designed to help free your energy and move you towards what you want for yourself and your community. With the right natural tools for you, we can help you Reach Your Peak.

ITEM #235116 ITEM #235123 ITEM #235126 ITEM #235133 ITEM #235192

Runamok Maple

Organic Maple Syrup

Barrel Aged 8.45 oz.

ITEM#	PRODUCT NAME	UPC	PRICE	SRP
232776	Bourbon	8-57158-00606-0	12.70	19.79
232778	Rum Barrel	8-57158-00604-6	12.70	19.79

Infused 8.45 oz.

ITEM#	PRODUCT NAME	UPC	PRICE	SRP
232782	Cardamom	8-57158-00609-1	12.70	19.79
232783	Cinnamon & Vanilla	8-57158-00608-4	12.70	19.79
232779	Elderberry	8-57158-00611-4	12.70	19.79
232784	Fresh Ginger	8-57158-00634-3	12.70	19.79
232785	Merquén Chile Pepper	8-57158-00635-0	12.70	19.79

Smoked 8.45 oz.

ITEM#	PRODUCT NAME	UPC	PRICE	SRP
232786	Pecan Wood	8-57158-00603-9	12.70	19.79

Traditional Maple Syrup

ITEM#	PRODUCT NAME	UPC	PRICE	SRP
232774	Sugarmaker's Cut 12.68 fl. oz.	8-57158-00600-8	12.70	19.79
232775	Sugarmaker's Cut 25.36 fl. oz.	8-57158-00601-5	21.39	33.25

Collections 4 Pack

ITEM#	PRODUCT NAME	UPC	PRICE	SRP
232792	Cheese Pairing - Contains 2 oz. bottles each of Bourbon Aged, Elderberry Infused, Hibiscus Flower Infused and Pecan Wood Smoked	8-57158-00627-5	15.00	19.95
232796	Ice Cream Pairing - Contains 2 oz. bottles each of Cinnamon & Vanilla Infused, Hibiscus Flower Infused, Rum Barrel Aged and Rye Barrel Aged	8-57158-00631-2	15.00	19.95
232844	Pantry Favorites - Contains 2 oz. bottles each of Cinnamon & Vanilla Infused, Ginger Root Infused, Rum Barrel Aged and Sugarmaker's Cut	8-57158-00638-1	15.00	19.95
232794	Smoke & Barrels - Contains 2 oz. bottles each of Bourbon Barrel Aged, Pecan Wood Smoked, Rye Barrel Aged and Rum Barrel Aged	8-57158-00629-9	15.00	19.95
232790	Sugarmaker's - Contains 2 oz. bottles each of Bourbon Barrel Aged, Cinnamon & Vanilla Infused, Makrut Lime Leaf Infused and Pecan Wood Smoked	8-57158-00622-0	22.50	29.95
232795	Tea Pairing - Contains 2 oz. bottle each of Cardamom Infused, Cinnamon & Vanilla, Sugarmaker's Cut Infused and Makrut Lime Leaf Infused	8-57158-00632-9	15.00	19.95
232791	Vermonter's - Contains 2 oz. bottles each of Cardamom Infused, Cinnamon & Vanilla Infused, Elderberry Infused and Rye Whiskey Barrel Aged	8-57158-00626-8	22.50	29.95

Gift Boxes 3 Pack

ITEM#	PRODUCT NAME	UPC	PRICE	SRP
232787	Barrel Aged - Contains 8.45 oz. bottles each of Bourbon Barrel Aged, Rum Barrel Aged and Rye Whiskey Barrel Aged	8-57158-00624-4	56.29	87.50

Sage Spirit

Sage

ITEM#	PRODUCT NAME	UPC	PRICE	SRP
228876	Loose White Sage 2 oz.	0-49347-00328-2	5.25	8.75

Braids

ITEM#	PRODUCT NAME	UPC	PRICE	SRP
211791	Sweetgrass Braid 15"	0-49347-00312-1	8.39	13.99

Smudge Wands

Native American Incense 7" unless noted

ITEM#	PRODUCT NAME	UPC	PRICE	SRP
211785	Sage	0-49347-00305-3	5.25	8.75
211786	Sage & Cedar	0-49347-00306-0	5.25	8.75
211787	Sage & Copal	0-49347-00307-7	5.25	8.75
211788	Sage & Lavender	0-49347-00308-4	5.25	8.75
211789	Sage & Sweetgrass	0-49347-00309-1	5.25	8.75
211790	White Sage Wand (decorative) 8 ½"	0-49347-00311-4	8.39	13.99

Sai Baba Nag Champa

Incense

ITEM#	PRODUCT NAME	UPC	PRICE	SRP
219167	Cones 12 count	0-50525-55715-2	1.99	3.95
226285	Dhoop Sticks 10 count	0-50525-55502-8	1.45	2.85
211141	100 grams	0-50525-55505-9	8.49	16.95
211139	15 grams	0-50525-55501-1	1.65	3.25

ITEM#	PRODUCT NAME	UPC	PRICE	SRP
226287	250 grams	0-50525-55507-3	18.00	36.00
211140	40 grams	0-50525-55503-5	3.75	7.50

Satya Natural Incense

Super Hit

219171	100 grams	0-50525-55717-6	6.48	12.95
219169	15 grams	0-50525-55523-3	1.50	3.00
219170	40 grams	0-50525-55531-8	3.13	6.25

Savesta

Herbal Supplements

220532	Ashwagandha 60 vegetarian capsules	7-04849-00013-8	13.19	21.95
220533	Boswellia 60 vegetarian tablets	7-04849-00023-7	11.99	19.95
220535	Mangosteen 60 vegetarian capsules	7-04849-00083-1	10.19	16.95

Schmidt's

Home Care

Cleaning Vinegar Sprays 15 fl. oz.

236568	Amber + Aloe, Warm + Tropical **New!**	8-10117-03181-7	5.35	7.99
236567	Bergamot + Lime, Bright + Citrusy **New!**	8-10117-03179-4	5.35	7.99
236569	Citrus + Minerals, Lemony + Light **New!**	8-10117-03180-0	5.35	7.99

Concentrated Laundry Detergents 50 fl. oz.

236570	Amber + Aloe, Warm + Tropical **New!**	8-10117-03185-5	15.50	24.99
236571	Citrus + Minerals, Lemony + Light **New!**	8-10117-03167-1	15.50	24.99
236572	Lavender + Sage, Clean + Herbaceous **New!**	8-10117-03168-8	15.50	24.99

Natural Bar Soaps

5 oz.

233094	Bergamot Lime	8-59139-00626-7	3.45	5.49
233092	Cedarwood Juniper	8-59139-00624-3	3.45	5.49
233095	Lavender Sage	8-59139-00623-6	3.45	5.49
233096	Rose Vanilla	8-59139-00628-1	3.45	5.49
233093	Ylang Ylang Calendula	8-59139-00625-0	3.45	5.49

Natural Tooth + Mouth Paste 4.7 oz.

233420	Coconut Lime	8-59139-00650-2	3.75	6.20
233421	Jasmine Spearmint	8-59139-00669-4	3.75	6.20
233422	Vanilla Chai	8-59139-00652-6	3.75	6.20
233423	Wondermint	8-59139-00649-6	3.75	6.20
233424	Wondermint with Charcoal	8-59139-00651-9	3.75	6.20

Natural Deodorants

2 oz. jars

231105	Rose + Vanilla	0-19962-77123-1	5.70	9.45

3.25 oz. sticks

231109	Bergamot + Lime	0-19962-08501-7	5.70	9.45
231107	Cedarwood + Juniper	0-19962-08531-4	5.70	9.45
231880	Charcoal & Magnesium	8-59139-00621-2	7.15	11.99
231112	Fragrance-Free	0-19962-08511-6	5.70	9.45
231111	Rose + Vanilla	8-59139-00609-0	5.70	9.45
231108	Ylang-Ylang + Calendula	0-19962-08521-5	5.70	9.45

Sensitve Skin Deodorants

3.25 oz. sticks

232344	Coconut Pineapple	8-59139-00645-8	7.15	11.19
231115	Fragrance-Free	0-19962-77053-1	7.15	11.99
231113	Geranium	0-19962-77063-0	7.15	11.99
232345	Jasmine Tea	8-59139-00644-1	7.15	11.19
232346	Lavender Tips	8-59139-00622-9	7.15	11.19
231114	Tea Tree	8-59139-00606-9	7.15	11.99

ITEM#	PRODUCT NAME	UPC	PRICE	SRP

Seaweed Bath Co. (The)

Argan Hair Care

Conditioners 12 fl. oz.

231073	Balancing Eucalyptus & Peppermint	8-58293-00245-0	7.80	13.00
231074	Moisturizing Unscented	8-58293-00246-7	7.80	13.00
231072	Smoothing Citrus Vanilla	8-58293-00244-3	7.80	13.00
231071	Volumizing Lavender	8-58293-00243-6	7.80	13.00

Shampoos 12 fl. oz.

231069	Balancing Eucalyptus & Peppermint	8-58293-00232-0	7.80	13.00
231070	Moisturizing Unscented	8-58293-00229-0	7.80	13.00
231068	Smoothing Citrus Vanilla	8-58293-00231-3	7.80	13.00
231067	Volumizing Lavender	8-58293-00230-6	7.80	13.00

Body Creams

6 fl. oz. unless noted

231076	Citrus Vanilla	8-58293-00239-9	7.80	13.00
231077	Eucalyptus & Peppermint	8-58293-00240-5	7.80	13.00
231075	Lavender	8-58293-00238-2	7.80	13.00
231078	Unscented	8-58293-00237-5	7.80	13.00
231080	Unscented Travel Size 1.5 fl. oz.	8-58293-00268-9	2.40	4.00

Body Washes

12 fl. oz.

231064	Citrus Vanilla	8-58293-00216-0	7.80	13.00
231065	Eucalyptus & Peppermint	8-58293-00218-4	7.80	13.00
231063	Lavender	8-58293-00217-7	7.80	13.00

Detox Products

Bath

231061	Whole Seaweed Detox Bath 2.5 oz. (2-4 baths)	8-58293-00200-9	7.80	13.00

Body

231062	Exfoliating Detox Bar Soap 3.75 oz.	8-58293-00258-0	4.80	8.00

Exfoliating Detox Scrubs 6 oz.

231527	Awaken	8-58293-00293-1	9.00	15.00
231529	Enlighten	8-58293-00294-8	9.00	15.00
231528	Refresh	8-58293-00292-4	9.00	15.00

Facial Care

231535	Purifying Facial Bar 3.75 oz.	8-58293-00295-5	4.80	8.00

Firming Detox Creams 6 fl. oz.

231079	Awaken	8-58293-00262-7	9.00	15.00
231534	Enlighten	8-58293-00288-7	9.00	15.00
231533	Refresh	8-58293-00287-0	9.00	15.00

Purifying Body Washes 12 fl. oz.

231530	Awaken	8-58293-00289-4	9.00	15.00
231532	Enlighten	8-58293-00291-7	9.00	15.00
231531	Refresh	8-58293-00290-0	9.00	15.00

Hydrating Seaweed Bath Powders

2 oz. packet (1-2 baths)

231059	Lavender	8-58293-00208-5	2.40	4.00

Sencha Naturals

Green Tea Leaf Mints

Pocket Mints 12 (0.88 oz.) resealable packets per box

232985	Ginger	8-10232-02041-3	14.40	24.00
232986	Tropical Mango	8-10232-02042-0	14.40	24.00
232987	Pink Dragonfruit	8-10232-02043-7	14.40	24.00
232988	Moroccan Mint	8-10232-02045-1	14.40	24.00

12 (1 oz.) canisters per box

225857	Moroccan Mint	8-58755-00315-5	28.00	46.70
225855	Pink Dragonfruit	8-58755-00313-1	28.00	46.70

ITEM#	PRODUCT NAME	UPC	PRICE	SRP
Immune Support				
Green Tea + C Effervescent Drink Mixes 10 (0.18 oz.) packets				
228139	Citrus Ginger	8-10232-02120-5	8.40	14.00
228140	Dragonfruit	8-10232-02130-4	8.40	14.00
Matcha Lattes				
12 (1 oz.) packets per box				
232980	Original	8-10232-02460-2	14.40	24.00
8.5 oz. ecotube				
232979	Bombay Chai	8-10232-02422-0	8.80	14.70
232977	Original	8-10232-02420-6	8.80	14.70
232978	Tropical Mint	8-10232-02421-3	8.80	14.70
Matcha Tea				
232984	Culinary Grade Matcha Tea 4 oz.	8-10232-02012-3	14.00	23.35
232983	Premium Grade Matcha Tea 1 oz. tin	8-10232-02010-9	12.00	20.00

Serene House USA

Aromatherapy Diffusers				
234767	Blossom, Grey	4895152712187	22.55	37.59
234766	Forest, Rusted Metal	4895152710725	20.00	33.35
234765	Honeycomb, White	4895152710701	20.00	33.35
234763	Lighthouse, Light Wood	4895152715515	17.55	29.25
234764	Scentilizer Scent Pod, Chimney	4895152716390	25.00	41.69
Personal Aromatherapy Diffusers				
234770	Yoyo Ceramic Stone Refill, 3 pack	4895152701884	3.55	5.95
234769	Yoyo, Black	4895152702331	5.00	8.35
234768	Yoyo, Gold	4895152702355	5.00	8.35
Wax Melt Warmer (Wall Plug)				
234772	Arrow, Metal	4895152716239	7.55	12.59
234773	Lace, Grey	4895152716253	7.55	12.59
234771	Net, White	4895152716208	7.55	12.59
Wax Melt Warmer				
234775	Forest, Metal	4895152716260	10.00	16.69
234774	Twinkle, Copper	4895152715454	10.00	16.69
No Spill Wax Melt Pods				
234778	Awaken, Peppermint and Lemon	4895152716888	3.00	5.00
234781	Energy, Sweet Orange and Ginger	4895152716918	3.00	5.00
234784	Focus, Bergamot & Tea Tree	4895152716871	3.00	5.00
234776	Inspire, Grapefruit and Lemon	4895152716864	3.00	5.00
234779	Relax, Lavender and Cedarwood	4895152716895	3.00	5.00
234780	Stress Relief, Eucalyptus and Peppermint	4895152716901	3.00	5.00

Seventh Generation

Baby Care				
Diapers				
220954	Newborn (Up to 10 lbs.) 36 count	7-32913-44021-4	12.90	21.50
221605	Stage 1 (8-14 lbs.) 44 count	7-32913-44060-3	12.90	21.50
221606	Stage 2 (12-18 lbs.) 36 count	7-32913-44061-0	13.85	21.49
221607	Stage 3 (16-28 lbs.) 31 count	7-32913-44062-7	13.85	21.49
221608	Stage 4 (22-37 lbs.) 27 count	7-32913-44063-4	13.85	21.49
221609	Stage 5 (27+ lbs.) 23 count	7-32913-44064-1	13.85	21.49
221610	Stage 6 (35+ lbs.) 20 count	7-32913-44065-8	13.85	21.49
226552	Overnight Stage 4 (22-37 lbs.) 24 count	7-32913-44068-9	13.89	21.59
226553	Overnight Stage 5 (27+ lbs.)20 count	7-32913-44069-6	13.89	21.59
226554	Overnight Stage 6 (35+ lbs.) 17 count	7-32913-44070-2	13.89	21.59
Training Pants				
220749	2T-3T (up to 34 lbs.) 25 count	7-32913-44056-6	13.85	21.55

ITEM#	PRODUCT NAME	UPC	PRICE	SRP
220750	3T-4T (32-40 lbs.) 22 count	7-32913-44057-3	13.85	21.55
220751	4T-5T (38+ lbs.) 17 count	7-32913-44058-0	13.85	21.55
Wipes				
227089	Free & Clear Wipes 128 count	7-32913-34217-4	7.25	11.25
227090	Free & Clear Wipes 256 count	7-32913-34219-8	12.69	19.69
230170	Free & Clear Wipes 30 count travel pack	7-32913-34225-9	2.25	3.70
209937	Free & Clear Wipes 64 count with flip-top opening	7-32913-34208-2	3.50	5.80
Dishwashing Products				
Automatic Dishwashing Dish Pacs & Rinse Aids				
223595	Automatic Dish Detergent Concentrated Pacs, Free & Clear 20 count	7-32913-22818-8	6.85	11.45
227087	Automatic Dish Detergent Concentrated Pacs, Lemon 20 count	7-32913-22896-6	6.85	11.45
222099	Rinse Aid, Free & Clear 8 fl. oz.	7-32913-22789-1	4.55	7.59
230761	Ultra Power Plus Dish Detergent Pacs, Fresh Citrus 18 count	7-32913-22970-3	6.85	11.45
Automatic Dishwashing Powders				
209950	Free & Clear 45 oz.	7-32913-22150-9	5.29	8.20
220962	Free & Clear 75 oz.	7-32913-22151-6	7.99	12.45
Automatic Dishwashing Gels				
209951	Free & Clear 42 oz.	7-32913-22170-7	5.29	8.20
215095	Lemon 42 oz.	7-32913-22171-4	5.29	8.20
227091	Lemon 70 oz.	7-32913-22831-7	7.99	12.40
228775	Ultra Power Plus, Fresh Scent 65 oz.	7-32913-22929-1	7.75	12.40
Dish Liquids				
218099	Free & Clear 25 fl. oz.	7-32913-22733-4	3.84	6.40
215096	Free & Clear 50 fl. oz.	7-32913-22724-2	6.65	10.30
224193	Fresh Citrus & Ginger 25 fl. oz.	7-32913-22829-4	3.84	6.40
218097	Lavender Floral & Mint 25 fl. oz.	7-32913-22734-1	3.84	6.40
227587	Lavender Floral & Mint 50 fl. oz.	7-32913-22910-9	6.65	10.30
218098	Lemongrass & Clementine Zest 25 fl. oz.	7-32913-22732-7	3.84	6.40
228774	Ultra Power Plus, Fresh Scent 22 fl. oz.	7-32913-22928-4	3.84	6.40
Feminine Care				
Certified Organic Cotton Chlorine Free Non-Applicator Tampons				
217523	Regular 20 count	7-32913-45100-5	4.89	8.19
217524	Super 20 count	7-32913-45101-2	4.89	8.19
227594	Super Plus 20 count	7-32913-45102-9	5.35	8.85
Certified Organic Cotton Chlorine Free with Applicator Tampons				
234177	Super 18 count	7-32913-45109-8	6.99	10.59
234178	Regular 18 count	7-32913-45108-1	6.99	10.59
Chlorine Free Cotton Pads				
217518	Maxi Overnight with Wings 14 count	7-32913-45001-5	3.99	6.69
217517	Maxi Regular 24 count	7-32913-45000-8	3.99	6.69
217520	Ultra-thin Overnight with Wings 14 count	7-32913-45003-9	4.15	6.89
217519	Ultra-thin Regular with Wings 18 count	7-32913-45002-2	4.15	6.89
217521	Ultra-thin Super Long with Wings 16 count	7-32913-45004-6	4.15	6.89
Hand Washes				
12 fl. oz.				
230171	Black Currant & Rosewater	7-32913-22946-8	3.15	5.20
228776	Free & Clean Unscented	7-32913-22930-7	3.15	5.20
230172	Hibiscus & Cardamom	7-32913-22945-1	3.15	5.20
228778	Lavender Flower & Mint	7-32913-22926-0	3.15	5.20
228777	Mandarin Orange & Grapefruit	7-32913-22925-3	3.15	5.20
230173	Purely Clean	7-32913-22924-6	3.61	6.02
Household Cleaners				
233599	Disinfectant Spray, Eucalyptus, Spearmint & Thyme 13.9 oz.	7-32913-22981-9	5.55	9.19

ITEM#	PRODUCT NAME	UPC	PRICE	SRP
233597	Disinfectant Spray, Fresh Citrus & Thyme 13.9 oz.	7-32913-22980-2	5.55	9.19
233598	Disinfectant Spray, Lavender, Vanilla & Thyme 13.9 oz.	7-32913-22979-6	5.55	9.19
223111	Disinfecting Bathroom Cleaner, Lemongrass & Citrus 26 fl. oz.	7-32913-22811-9	4.39	6.85
223112	Disinfecting Multi Surface Cleaner, Lemongrass & Thyme 26 fl. oz.	7-32913-22810-2	4.39	6.85
223113	Disinfecting Wipes, Lemongrass & Citrus 35 count	7-32913-22812-6	4.24	7.09
223114	Disinfecting Wipes, Lemongrass & Citrus 70 count	7-32913-22813-3	6.59	10.98
209952	Toilet Bowl Cleaner, Emerald Cypress & Fir 32 fl. oz.	7-32913-22704-4	3.75	5.79

Laundry

Fabric Softeners & Stain Removers

218096	Bleach, Non-Chlorine, Free & Clear (21 loads) 64 fl. oz.	7-32913-22701-3	4.69	7.25
209946	Fabric Softener, Blue Eucalyptus & Lavender (42 loads) 32 fl. oz.	7-32913-22834-8	5.29	8.19
220961	Fabric Softener, Free & Clear 32 fl. oz.	7-32913-22833-1	5.29	8.19
222100	Natural Fabric Softener Sheets, Free & Clear 80 count	7-32913-22787-7	4.85	8.05
222101	Natural Fabric Softener Sheets, Lavender 80 count	7-32913-22788-4	4.85	8.05
228773	Ultra Power Plus, Fresh Citrus 95 fl. oz.	7-32913-22927-7	15.00	24.00

High Efficiency Liquid 100 fl. oz. (64 Loads)

221351	Free & Clear	7-32913-22780-8	15.45	24.00

High Efficiency Liquids 2X Concentrates 100 fl. oz. (64 Loads)

221349	Fresh Lavender Scent	7-32913-22781-5	15.45	24.00
221350	Fresh Citrus	7-32913-22779-2	15.45	24.00

High Efficiency Liquids 2X Concentrates 150 fl. oz. (99 Loads)

222548	Blue Eucalyptus & Lavender	7-32913-22794-5	23.09	35.89
222549	Free & Clear	7-32913-22803-4	23.15	35.99

High Efficiency Liquids 2X Concentrates 50 fl. oz. (32 Loads)

220960	Blue Eucalyptus & Lavender	7-32913-22770-9	8.69	13.49
220958	Fresh Citrus Breeze	7-32913-22768-6	8.69	13.49
220959	Free & Clear	7-32913-22769-3	8.69	13.49

High Efficiency Liquids 4X Concentrates 50 fl. oz. (66 Loads)

224194	Free & Clear	7-32913-22827-0	15.25	23.69
224195	Geranium Blossoms & Vanilla	7-32913-22828-7	15.25	23.69

Trash Bags

221083	Drawstring Kitchen Bags 13 gallon 20 count	7-32913-55504-8	5.05	8.39
221085	Tall Kitchen Bags 13 gallon 30 count	7-32913-55501-7	5.05	8.39

100% Recycled Paper Products

Bathroom Tissues

227083	Brown 2-ply 400 sheets 12-pack	7-32913-13735-0	11.45	17.79
209931	White 1-ply 1,000 sheets	7-32913-13708-4	1.25	2.09
224204	White 2-ply 240 sheets 12-pack	7-32913-13733-6	9.70	15.09
224203	White 2-ply 300 sheets 4-pack	7-32913-13732-9	3.70	6.20
209933	White 2-ply 500 sheets	7-32913-13703-9	1.25	2.09

Facial Tissues

209935	White 2-ply 175 count	7-32913-13712-1	2.40	4.00
215103	White 2-ply 85 count cube	7-32913-13719-0	1.90	3.20

Lunch Napkins

209929	Natural 1-ply 500 count	7-32913-13705-3	7.15	11.09

Paper Towels

227086	Natural Unbleached 2-ply 120 sheets	7-32913-13720-6	2.45	4.05
227085	Natural Unbleached 2-ply 120 sheets 6-pack	7-32913-13737-4	13.25	20.59
224200	White 2-ply 140 sheets 2-pack	7-32913-13730-5	4.40	7.35
224201	White 2-ply 140 sheets 6-pack	7-32913-13731-2	11.85	18.45
224202	White 2-ply 156 sheets	7-32913-13722-0	2.45	4.05

ITEM#	PRODUCT NAME	UPC	PRICE	SRP

ShiKai

Borage

Dry Skin Therapy

209669	Adult Formula Hand Cream 2.5 oz.	0-81738-40222-9	5.15	8.55
230087	Advanced Formula Lotion, Fragrance-Free 16 fl. oz.	0-81738-40216-8	14.40	24.00
223931	Advanced Formula Lotion, Fragrance-Free 8 fl. oz.	0-81738-40206-9	9.60	16.00
228690	Borage Bar Soap 4.5 oz.	0-81738-40220-5	3.60	6.00
225809	Dry Skin Lotion, Original Unscented 16 fl. oz.	0-81738-40212-0	12.00	20.00

Color Reflect Hair Care

Shampoos 8 fl. oz.

217708	Deep (Brings out rich dark tones in brunette and red hair)	0-81738-31351-8	6.00	10.00
217709	Gold (Brings out golden tones in blonde and light brown hair)	0-81738-31352-5	6.00	10.00
217710	Platinum (Brings out cool tones in blonde, silver and platinum hair)	0-81738-31353-2	6.00	10.00
217711	Warm (Brings out red and auburn tones in brunette and red hair)	0-81738-31354-9	6.00	10.00

Conditioners

217705	Daily Moisture 8 fl. oz.	0-81738-31360-0	6.00	10.00
217706	Intensive Repair 5 fl. oz.	0-81738-31362-4	6.00	10.00

Styling Tools

218845	Hair Spray 8 fl. oz.	0-81738-31371-6	6.00	10.00

Hair Care

Conditioners

12 fl. oz. unless noted

209638	Everyday Formula	0-81738-30305-2	5.40	9.00
209639	Henna Gold Highlighting	0-81738-30307-6	6.00	10.00
231316	Tea Tree Conditioner 24 fl. oz.	0-81738-30349-6	9.00	15.00

Shampoos

12 fl. oz. unless noted

209636	Color Care	0-81738-30304-5	5.40	9.00
209633	Everyday Formula	0-81738-30301-4	5.40	9.00
209637	Henna Gold Highlighting	0-81738-30306-9	6.00	10.00
231315	Tea Tree Shampoo 24 fl. oz.	0-81738-30348-9	9.00	15.00
209634	Volumizing	0-81738-30302-1	5.40	9.00

Hand & Body Lotions

8 fl. oz.

209652	Cucumber Melon	0-81738-34302-7	6.00	10.00
209656	Gardenia	0-81738-34306-5	6.00	10.00
209657	Sandalwood	0-81738-34307-2	6.00	10.00
209654	Vanilla	0-81738-34304-1	6.00	10.00
209655	Yuzu (Japanese Citrus)	0-81738-34305-8	6.00	10.00

Moisturizing Shower Gels

12 fl. oz.

223309	Coconut	0-81738-36310-0	6.00	10.00
209661	Cucumber Melon	0-81738-36302-5	6.00	10.00
209662	French Vanilla	0-81738-36304-9	6.00	10.00
218841	Sandalwood	0-81738-36307-0	6.00	10.00
209664	Yuzu (Japanese Citrus)	0-81738-36305-6	6.00	10.00

Very Clean Liquid Hand Soaps

12 fl. oz.

220623	Citrus	0-81738-37301-7	3.95	6.55
220624	Cucumber	0-81738-37302-4	3.95	6.55

Displays

230088	18-Piece Advanced Formula Lotion Display - Contains 18 (1 oz.) Advanced Formula Lotions and countertop display	0-81738-40218-2	28.15	2.50/es

SINOL

All-Natural Nasal Sprays with Capsaicin

15 ml

ITEM#	PRODUCT NAME	UPC	PRICE	SRP
220379	Allergy & Sinus Relief	3-15013-00007-8	9.35	18.99
220265	Headache Relief	3-15013-00001-6	9.35	18.99

Siren Snacks

Plant Protein Bites

1.69 oz.

ITEM#	PRODUCT NAME	UPC	PRICE	SRP
235190	Birthday Cake	8-62768-00044-8	2.15	3.59
235186	Cookie Dough	8-62768-00040-7	2.15	3.59
235188	Dark Chocolate Brownie	8-62768-00043-8	2.15	3.59
235187	Lemon Poppyseed	8-62768-00041-4	2.15	3.59
235189	Snickerdoodle	8-62768-00042-1	2.15	3.59

Skoy

Clean Up

ITEM#	PRODUCT NAME	UPC	PRICE	SRP
225246	Earth-Friendly Cloth, Assorted Colors 4-pack	7-18122-94362-3	5.35	8.59
228162	Scrub 5" x 6", Assorted Colors 2 count	6-96859-15876-6	4.60	7.59

Smith Tea

Black Tea

C = Contains Caffeine

10 tea bags

ITEM#	PRODUCT NAME	UPC	PRICE	SRP
235059	C Exceptional Iced	8-53072-00213-3	7.60	12.69

15 tea bags

ITEM#	PRODUCT NAME	UPC	PRICE	SRP
235049	C British Brunch	8-53072-00241-6	8.15	13.55
235050	C Bungalow	8-53072-00242-3	8.15	13.55
235051	C Kandy Ceylon Blend	8-53072-00243-0	8.15	13.55
235052	C Lord Bergamot	8-53072-00244-7	8.15	13.55
235053	C Masala Chai Blend	8-53072-00237-9	8.15	13.55
235054	C Portland Breakfast Blend	8-53072-00281-2	8.15	13.55

Green Tea

C = Contains Caffeine

10 tea bags

ITEM#	PRODUCT NAME	UPC	PRICE	SRP
235060	C Fez Iced	8-53072-00221-8	7.60	12.69

15 tea bags

ITEM#	PRODUCT NAME	UPC	PRICE	SRP
235044	C Fez	8-53072-00231-7	8.15	13.55
235045	C Jasmine Silver Tip	8-53072-00232-4	8.15	13.55
235046	C Mao Feng Shui	8-53072-00233-1	8.15	13.55
235048	C Rose City Genmaicha	8-53072-00282-9	8.15	13.55

Herbal Tea

10 tea bags

ITEM#	PRODUCT NAME	UPC	PRICE	SRP
235061	Big Hibiscus Iced	8-53072-00214-0	7.60	12.29

15 tea bags

ITEM#	PRODUCT NAME	UPC	PRICE	SRP
235055	Big Hibiscus Blend	8-53072-00251-5	8.15	13.55
235056	Meadow Blend	8-53072-00252-2	8.15	13.55
235057	Peppermint	8-53072-00253-9	8.15	13.55
235058	Red Nectar Blend	8-53072-00254-6	8.15	13.55

White Tea

C = Contains Caffeine

15 tea bags

ITEM#	PRODUCT NAME	UPC	PRICE	SRP
235047	C White Petal	8-53072-00234-8	8.15	13.55

Solaray

These items are restricted by the manufacturer. Please contact us directly for more information.

Mushroom Wellness

60 VegCaps unless noted

ITEM#	PRODUCT NAME	UPC	PRICE	SRP
235428	Chaga **New!**	0-76280-38735-3	14.20	23.00
235424	Cordyceps **New!**	0-76280-77193-0	15.50	25.09
235429	Lion's Main **New!**	0-76280-71983-3	14.20	23.00
235427	Maitake **New!**	0-76280-90847-3	14.70	23.75
235431	Mushroom Complete **New!**	0-76280-95379-4	13.15	21.25
235433	Mushroom Complete Powder 2.14 oz. **New!**	0-76280-25103-6	15.45	25.00
235425	Reishi **New!**	0-76280-59840-7	15.20	24.59
235426	Royal Agaricus **New!**	0-76280-15379-8	14.75	23.85
235432	Shitake **New!**	0-76280-55058-0	13.00	21.00
235430	Turkey Tail **New!**	0-76280-36738-6	13.55	21.90

Vitamins & Minerals

ITEM#	PRODUCT NAME	UPC	PRICE	SRP
234943	Activated Charcoal Coconut Source 90 count	0-76280-00860-9	6.00	10.00
234935	Beet Root 100 count	0-76280-00160-0	6.85	13.69
234964	Berberine Root Extract Advanced Formula 60 count	0-76280-20677-7	11.25	18.75
234924	Biotin Two Stage Time Release Formula 60 count	0-76280-43546-7	9.50	15.35
234965	Butterbur Root Extract 60 count	0-76280-11664-9	12.85	21.45
234942	Calcium Magnesium Zinc 100 count	0-76280-04560-4	6.40	12.79
234946	Capryl-Caprylic Acid Formula 100 count	0-76280-08130-5	7.00	11.08
234944	Children's Multi Vitamin 120 count	0-76280-04797-4	7.25	10.25
234974	Copper 100 count	0-76280-45931-9	3.75	6.25
234949	CranActin Cranberry Extract 60 count	0-76280-00840-1	8.40	14.00
234950	D-Mannose with CranActin Cranberry Extract 60 count	0-76280-11777-6	15.40	25.69
234961	Female Hormone Blend SP-7 100 count	0-76280-00276-8	6.65	13.29
234945	Focus For Children 60 count	0-76280-08378-1	10.25	16.59
234975	GTF (Glucose Tolerance Factor) Chromium 200 count	0-76280-04591-8	6.80	11.33
234954	High Potency Betain HCl with Pepsin 100 count	0-76280-04814-8	8.10	13.08
234976	Iron 50 mg 60 count	0-76280-46105-3	5.25	10.49
234923	L-Lysine Free Form 90 count	0-76280-04860-5	6.30	12.59
234962	Liver Blend SP-13 100 count	0-76280-02130-1	5.00	8.35
234959	Lutein Eyes 24 Advanced 30 count	0-76280-83217-4	15.85	26.45
234972	Magnesium Citrate 90 count	0-76280-46301-9	6.25	10.45
234973	Magnesium Glycinate 120 count	0-76280-39151-0	10.75	17.45
234926	Methyl B-12 60 count	0-76280-32183-8	10.20	16.59
234966	Milk Thistle Seed Extract 60 count	0-76280-10679-4	17.35	28.95
234969	Monolaurin Immune System 60 count	0-76280-62754-1	8.65	17.29
234928	Niacin No Flush 100 count	0-76280-04364-8	13.50	26.29
234967	Oil of Oregano 60 count	0-76280-08252-4	5.85	9.75
234929	Pantothenic Acid 100 count	0-76280-04380-8	6.75	11.25
234968	Passion Flower Aerial 100 count	0-76280-01430-3	4.75	7.95
234977	Potassium 99 100 count	0-76280-04670-0	4.05	6.75
234963	Prostate Blend SP-16 100 count	0-76280-02160-8	6.30	12.59
234937	Quercetin 90 count	0-76280-44685-2	13.25	21.00
234936	QBC Plex, Quercetin Bromelain Vitamin C Complex 60 count	0-76280-04466-9	9.90	16.00
234939	Reacta C with Bioflav 120 count	0-76280-61074-1	10.90	16.75
234978	Selenium 200, Yeast Free 90 count	0-76280-04678-6	6.15	10.25
234957	Serrapeptase 90 count	0-76280-12719-5	10.80	17.59
234938	Sharp Mind Cognitive Support Formula 60 count	0-76280-05903-8	17.10	20.19
234940	Super Bio C Buffered Vitamin C with Bioflavonoid Time Released Formula 100 count	0-76280-04460-7	8.20	13.25
234951	Super Bio Vitamin D-3 in Coconut Oil 120 count	0-76280-69755-1	8.90	17.79
234958	Super Digestive Enzyme Blend 60 count	0-76280-04800-1	6.00	8.58
234956	Super Omega 3-7-9 120 count	0-76280-61009-3	19.35	31.33
234947	Total Cleanse Uric Acid 60 count	0-76280-35007-4	16.25	25.75

ITEM#	PRODUCT NAME	UPC	PRICE	SRP
234970	Triple Strength Vitamin K-2 MK-7 30 count	0-76280-27877-4	12.00	19.45
234960	Ultra Zeaxanthin 30 count	0-76280-10619-0	12.75	25.49
234922	Vitamin A 60 count	0-76280-04130-9	5.15	10.29
234934	Vitamin B-Complex 100 50 count	0-76280-04300-6	7.10	14.19
234931	Vitamin B-12 30 count	0-76280-04351-8	7.30	14.59
234932	Vitamin B-2 100 count	0-76280-04327-3	6.00	10.00
234933	Vitamin B-6 Two Stage Time Release 60 count	0-76280-12742-3	4.35	8.69
234941	Vitamin C with Rose Hips & Acerola Timed-Release Formula 100 count	0-76280-04450-8	8.45	13.69
234953	Vitamin D-3 & K-2 60 count	0-76280-38584-7	9.20	15.35
234952	Vitamin D-3 60 count	0-76280-79645-2	5.15	10.29
234955	Vitamin E D-Alpha Tocopherol 50 count	0-76280-04162-0	7.05	14.09
234971	Vitamin K-2 MK-7 30 count	0-76280-36153-7	5.75	9.59
234948	Yeast Cleanse 90 count	0-76280-08132-9	9.60	18.59
234979	Zinc 50 100 count	0-76280-04710-3	4.40	8.79

Solstice

Balms & Oils

230549	Zheng Gu Shui Analgesic Spray 2 fl. oz.	0-49987-01209-5	10.49	17.49

Pain Relief

231148	Solstice's Pain Relief Patch, 6 (2 ¾" x 4") patches	0-49987-01419-8	5.29	8.79

Supplements

231149	Tong-Shu 36 capsules	0-49987-01410-5	18.29	30.49
230551	Yin Chiao Chieh Tu Pien 96 tablets	0-49987-01047-3	14.05	23.39

SOMA

Brew Bottles

12 oz.

235230	Black	8-59224-00562-5	26.69	39.99
236234	Navy **New!**	8-59224-00569-4	26.69	39.99
236233	Olive **New!**	8-59224-00568-7	26.69	39.99

Glass Water Bottles

17 oz. Bottle with Natural Bamboo Lid & Silicone Sleeve

235629	Blush **New!**	8-59224-00575-5	18.00	30.00
233642	Eggplant	8-59224-00529-8	16.69	30.00
235630	Emerald **New!**	8-59224-00576-2	18.00	30.00
235627	Grey **New!**	8-59224-00571-7	18.00	30.00
233640	Grey	8-59224-00524-3	16.69	30.00
235628	Mint **New!**	8-59224-00572-4	18.00	30.00
233641	Mint	8-59224-00525-0	16.69	30.00
235631	Sapphire **New!**	8-59224-00577-9	18.00	30.00
235626	White **New!**	8-59224-00570-0	18.00	30.00

25 oz. Bottle with Natural Bamboo Lid & Silicone Sleeve

235635	Blush **New!**	8-59224-00581-6	21.00	35.00
235634	Grey **New!**	8-59224-00579-3	21.00	35.00
235633	Mint **New!**	8-59224-00580-9	21.00	35.00
235632	White **New!**	8-59224-00578-6	21.00	35.00

Insulated Ceramic Mugs + Bamboo Lid

12 oz.

236236	Black **New!**	8-59224-00564-9	20.00	29.99
236235	Mint **New!**	8-59224-00566-3	20.00	29.99
236237	Pearl **New!**	8-59224-00565-6	20.00	29.99

ITEM#	PRODUCT NAME	UPC	PRICE	SRP

Water Filter Pitchers

Glass Carafe

235229	6 cup, 48 oz.	8-59224-00519-9	35.75	55.59

10-Cup Pitchers

233637	Black	8-59224-00522-9	27.89	43.35
233636	White	8-59224-00520-5	27.89	43.35

Sugarcane Plant-Based Filters

234682	Replacement Filter Version 3.0, 2-pack	8-59224-00563-2	11.35	20.00

SOPHi

Nail Care

Non-Toxic & Hypo-Allergenic Nail Polishes 0.5 fl. oz.

231457	#NoFilter	8-16884-01528-9	4.00	6.70
231476	Boyfriend Abroad	8-16884-01682-8	4.00	6.70
234467	Fir Sure	8-16884-01895-2	4.00	6.70
231477	French Latte	8-16884-01683-5	4.00	6.70
231479	Lost in London	8-16884-01685-9	4.00	6.70
231473	Match Maker	8-16884-01611-8	4.00	6.70
231478	Mi Amore	8-16884-01684-2	4.00	6.70
231469	Morning Kisses	8-16884-01530-2	4.00	6.70
231470	Out of the Cellar	8-16884-01551-7	4.00	6.70
231461	Pretty Shore About You	8-16884-01533-3	4.00	6.70
231468	Red Bottom Stilettos	8-16884-01527-2	4.00	6.70
231475	ROME-ance Me	8-16884-01681-1	4.00	6.70
231472	Winking of You	8-16884-01610-1	4.00	6.70

Nail Polish Removers

231454	Nail Polish Remover Gel 2 oz.	8-16884-01686-6	4.00	6.70

Sets

231456	Prime + Shine + Seal Set - Includes 0.5 oz. nail polish each of 2-in-1 Primer + Sealer and Shine Topcoat	8-16884-01543-2	7.70	12.80

Displays

231738	2 Tier Multi-Product Display	8-16884-01810-5	27.89	43.35

South of France

Bar Soaps 6 oz.

233346	Blooming Jasmine	8-56885-20018-5	2.79	4.59
235321	Cherry Blossom	8-56885-20039-0	2.79	4.59
235322	Glazed Apricot	8-56885-20040-6	2.79	4.59
233343	Lavender Fields	8-56885-20009-3	2.79	4.59
233345	Lemon Verbena	8-56885-20011-6	2.79	4.59
233348	Lush Gardenia	8-56885-20038-3	2.79	4.59
233344	Orange Blossom Honey	8-56885-20010-9	2.79	4.59
233347	Shea Butter	8-56885-20025-3	2.79	4.59
235323	Violet Bouquet	8-56885-20041-3	2.79	4.59

Foaming Hand Wash 8 oz.

235325	Cherry Blossom	8-56885-20070-3	2.79	4.59
235326	Glazed Apricot	8-56885-20071-0	2.79	4.59

Hand Wash 8 oz.

235324	Violet Bouquet	8-56885-20072-7	2.79	4.59

Sugar Polish 8 oz.

235327	Cherry Blossom	8-56885-00514-8	5.99	9.99
235329	Glazed Apricot	8-56885-00517-9	5.99	9.99
235328	Lavender Fields	8-56885-00515-5	5.99	9.99

SOMA

Soma wants customers to feel good about their water, so they strive to find ways to create more sustainable business practices and find solutions to the global water crisis.

Soma's four pillars for social responsibility:

ENDING THE GLOBAL WATER CRISIS

Every time you buy a Soma product, they donate to charity: water projects.

REDUCING GLOBAL IMPACT

Offset emissions with conservation-based forestry.

GREEN PRODUCTS AND PACKAGING

Use post-consumer waste and recyclable materials.

RESPONSIBLE SUPPLY CHAIN PARTNERS

Soma's code of conduct sets standards for labor practices, sustainability, transparency, animal-welfare, and anti-discrimination policies.

Black Insulated Ceramic Mugs + Bamboo Lid 12 oz. #236236

Hot & Cold Brew Bottle #235230

White 10-Cup Water Filter Pitcher #233636

Blush 25 oz. Bottle with Natural Bamboo Lid & Silicone Sleeve #235635

White 17 oz. Bottle with Natural Bamboo Lid & Silicone Sleeve #235626

SPORTea

ITEM#	PRODUCT NAME	UPC	PRICE	SRP
1739	SPORTea 20 tea bags (less than 2% caffeine)	0-77826-12329-9	7.99	13.30
30040	SPORTea 7 quart-size tea bags (less than 2% caffeine)	0-77826-12331-2	7.99	13.30

St. Claire's Organics

Aromatherapy Pastilles

ITEM#	PRODUCT NAME	UPC	PRICE	SRP
216884	Organic Throat Soothers 1.38 oz. tin	7-80001-39078-1	2.53	3.79
216883	Organic Tummy Soothers 1.44 oz. tin	7-80001-99270-1	2.53	3.79

Organic Mints & Sweets

1.5 oz. tins

ITEM#	PRODUCT NAME	UPC	PRICE	SRP
201238	Ginger Snaps	7-80001-38059-1	2.00	3.35
201239	Lemon Tarts	7-80001-99072-1	2.00	3.35
201240	Licorice Pastilles	7-80001-98053-1	2.00	3.35
4250	PepperMints	7-80001-17199-1	2.00	3.35
220854	Premium Organic Mints	7-80001-66076-1	2.00	3.35
220853	Raspberry Tarts	7-80001-95083-1	2.00	3.35
201241	SpearMints	7-80001-97191-1	2.00	3.35
206053	WinterMints	7-80001-19179-1	2.00	3.35

Stash Tea

Black Teas

20 tea bags unless noted

C = Contains Caffeine

ITEM#	PRODUCT NAME	UPC	PRICE	SRP
227634 C	Breakfast in Paris 18 tea bags	0-77652-08313-2	2.80	4.69
208109 C	Chai Spice	0-77652-08254-8	2.80	4.69
208110 C	Double Bergamot Earl Grey 18 tea bags	0-77652-08209-8	2.80	4.69
219627 C	Double Spice Chai 18 tea bags	0-77652-08265-4	2.80	4.69
208111 C	Earl Grey	0-77652-08227-2	2.80	4.69
208112 C	English Breakfast	0-77652-08228-9	2.80	4.69
208488 C	Irish Breakfast	0-77652-08232-6	2.80	4.69
208489 C	Orange Spice	0-77652-08226-5	2.80	4.69
208490 C	Peach	0-77652-08255-5	2.80	4.69
229324 C	Salted Caramel Mate 18 tea bags	0-77652-08233-3	2.80	4.69
229325 C	White Chocolate Mocha 18 tea bags	0-77652-08211-1	2.80	4.69

Decaffeinated Tea Blends

18 tea bags

ITEM#	PRODUCT NAME	UPC	PRICE	SRP
208775	Chai Spice	0-77652-08279-1	2.80	4.69
219619	Chocolate Hazelnut	0-77652-08243-2	2.80	4.69
208115	Earl Grey	0-77652-08277-7	2.80	4.69
208487	English Breakfast	0-77652-08278-4	2.80	4.69
208116	Premium Green	0-77652-08259-3	2.80	4.69
219620	Vanilla Chai	0-77652-08269-2	2.80	4.69

Green Teas & White Tea Blends

18 tea bags unless noted

C = Contains Caffeine

ITEM#	PRODUCT NAME	UPC	PRICE	SRP
233458	Asian Pear Harmony	0-77652-08216-6	2.80	4.69
219132 C	Fusion Green & White	0-77652-08268-5	2.80	4.69
219321 C	Ginger Peach Green with Matcha	0-77652-08365-1	2.80	4.69
208493 C	Jasmine Blossom 20 tea bags	0-77652-08224-1	2.80	4.69
223203 C	Mojito Mint with Matcha	0-77652-08237-1	2.80	4.69
208113 C	Moroccan Mint 20 tea bags	0-77652-08235-7	2.80	4.69
219322 C	Pomegranate Raspberry Green with Matcha	0-77652-08366-8	2.80	4.69
212550 C	Premium Chai 20 tea bags	0-77652-08252-4	2.80	4.69
208114 C	Premium 20 tea bags	0-77652-08229-6	2.80	4.69
233459	Sweet Honeydew	0-77652-08218-0	2.80	4.69

Herbal Teas

20 tea bags unless noted

C = Contains Caffeine

ITEM#	PRODUCT NAME	UPC	PRICE	SRP
220966	Acai Berry 18 tea bags	0-77652-08339-2	2.80	4.69
219616	Blueberry Superfruit	0-77652-08266-1	2.80	4.69
208103	Chamomile	0-77652-08221-0	2.80	4.69
208499	Chamomile Nights	0-77652-08241-8	2.80	4.69
208102	Cinnamon Apple Chamomile	0-77652-08239-5	2.80	4.69
232707	Ginger Fire Chai 18 tea bags	0-77652-08219-7	2.80	4.69
208104	Lemon Ginger	0-77652-08249-4	2.80	4.69
208105	Licorice Spice	0-77652-08225-8	2.80	4.69
208495	Mango Passionfruit	0-77652-08256-2	2.80	4.69
208497	Meyer Lemon	0-77652-08244-9	2.80	4.69
232708	Minty Licorice Delight 18 tea bags	0-77652-08210-4	2.80	4.69
233461	Moringa Mint	0-77652-08387-3	3.10	5.19
232709	Organic Matcha Mate 18 tea bags	0-77652-08377-4	3.10	5.19
232710	Organic Sunny Dandelion Root 18 tea bags	0-77652-08323-1	3.10	5.19
208106	Peppermint	0-77652-08222-7	2.80	4.69
233460 C	Rainforest Chai	0-77652-08389-7	3.10	5.19
227629	Spice Dragon Red Chai 18 tea bags	0-77652-08309-5	2.80	4.69
219618	Strawberry Pomegranate Red	0-77652-08270-8	2.80	4.69
229326	Sunny Orange Ginger 18 tea bags	0-77652-08217-3	2.80	4.69
208496	Wild Raspberry Hibiscus	0-77652-08246-3	2.80	4.69

Holiday Teas

18 tea bags

C = Contains Caffeine

ITEM#	PRODUCT NAME	UPC	PRICE	SRP
228523	Christmas in Paris	0-77652-08427-6	3.10	5.19
219776	Christmas Eve Herbal Tea	0-77652-08474-0	3.10	5.19
219775 C	Christmas Morning Black Tea	0-77652-08473-3	3.10	5.19
223207	Cinnamon Vanilla	0-77652-08481-8	3.10	5.19
223206	Cranberry Pomegranate	0-77652-08482-5	3.10	5.19
219631	Decaf Pumpkin Spice	0-77652-08376-7	3.10	5.19
219777 C	Holiday Chai Black Tea	0-77652-08472-6	3.10	5.19
228525	Maple Apple Cider	0-77652-08438-2	3.10	5.19

Organic Teas

18 tea bags

C = Contains Caffeine

ITEM#	PRODUCT NAME	UPC	PRICE	SRP
206948 C	Breakfast Blend	0-77652-08280-7	3.10	5.19
206945	Cascade Mint	0-77652-08286-9	3.10	5.19
208501 C	Chai Black & Green Tea	0-77652-08274-6	3.10	5.19
208500	Chamomile	0-77652-08272-2	3.10	5.19
227631	Chocolate Orange Herbal	0-77652-08357-6	3.10	5.19
206946 C	Earl Grey	0-77652-08284-5	3.10	5.19
229328	Gold Cup Chai	0-77652-08236-4	3.10	5.19
223205	Lavender Tulsi	0-77652-08324-8	3.10	5.19
219625 C	Lemon Ginger Green	0-77652-08262-3	3.10	5.19
206947 C	Premium Green	0-77652-08282-1	3.10	5.19
227633	Very Berry Herbal	0-77652-08356-9	3.10	5.19
219626 C	White Tea with Mint	0-77652-08310-1	3.10	5.19

Wuyi Oolong Teas

18 tea bags

C = Contains Caffeine

ITEM#	PRODUCT NAME	UPC	PRICE	SRP
221908 C	Chocolate Mint	0-77652-08353-8	2.80	4.69
221909 C	Coconut Mango	0-77652-08355-2	2.80	4.69
221910 C	White Peach	0-77652-08351-4	2.80	4.69

Sukin

Coffee

Body

ITEM#	PRODUCT NAME	UPC	PRICE	SRP
236337	Energizing Body Scrub, Coconut & Coffee 6.76 fl. oz. **New!**	9327693005428	5.99	9.99

Haircare

Conditioners 16.9 fl. oz.

ITEM#	PRODUCT NAME	UPC	PRICE	SRP
236346	Hydrating, Dry & Damaged Hair **New!**	9327693006890	5.99	9.99
236348	Natural Balance, Normal Hair **New!**	9327693006937	5.99	9.99
236350	Oil Balance, Oily Hair **New!**	9327693006951	5.99	9.99
236352	Volumizing, Fine & Limp Hair **New!**	9327693006913	5.99	9.99

Shampoos 16.9 fl. oz.

ITEM#	PRODUCT NAME	UPC	PRICE	SRP
236345	Hydrating, Dry & Damaged Hair **New!**	9327693006883	5.99	9.99
236347	Natural Balance, Normal Hair **New!**	9327693006920	5.99	9.99
236349	Oil Balance, Oily Hair **New!**	9327693006944	5.99	9.99
236351	Volumizing, Fine & Limp Hair **New!**	9327693006906	5.99	9.99

Treatments

ITEM#	PRODUCT NAME	UPC	PRICE	SRP
236353	Hydrating Replenishing Hair Masque 6.76 fl. oz. **New!**	9327693007934	8.99	14.99
236354	Hydrating Treatment Oil 1.69 fl. oz. **New!**	9327693007927	7.79	12.99

Rosehip

Face

ITEM#	PRODUCT NAME	UPC	PRICE	SRP
236327	Enriching Night Cream 4.06 fl. oz. **New!**	9327693007200	10.19	16.99
236326	Hydrating Day Cream 4.06 fl. oz. **New!**	9327693002687	10.19	16.99
236323	Nourishing Cream Cleanser 4.23 fl. oz. **New!**	9327693007217	7.19	11.99
236324	Rejuvenating Facial Scrub 4.23 fl. oz. **New!**	9327693007897	8.99	14.99
236325	Rich Moisture Facial Masque 3.38 fl. oz. **New!**	9327693007903	8.99	14.99
236657	Rosehip Oil 1.69 fl. oz. **New!**	9327693002250	17.99	29.99

Sensitive

Body

ITEM#	PRODUCT NAME	UPC	PRICE	SRP
236333	Soap Free Body Wash 16.9 fl. oz. **New!**	9327693002663	7.19	11.99
236334	Soothing Body Lotion 16.9 fl. oz. **New!**	9327693002670	7.19	11.99

Face

ITEM#	PRODUCT NAME	UPC	PRICE	SRP
236332	Calming Night Cream 4.06 fl. oz. **New!**	9327693003769	10.19	16.99
236328	Cleansing Gel 4.23 fl. oz. **New!**	9327693002199	5.39	8.99
236329	Cleansing Lotion 4.23 fl. oz. **New!**	9327693002182	5.39	8.99
236331	Facial Moisturizer 4.23 fl. oz. **New!**	9327693002175	5.39	8.99

Signature

Body

ITEM#	PRODUCT NAME	UPC	PRICE	SRP
236342	Bionatural Skin Oil 2.03 fl. oz. **New!**	9327693003707	7.79	12.99
236344	Botanical Body Wash 33.82 fl. oz. **New!**	9327693000225	10.19	16.99
236340	Botanical Body Wash, Lime & Coconut 16.9 fl. oz. **New!**	9327693004315	7.19	11.99
236338	Botanical Body Wash, Signature Scent 16.9 fl. oz. **New!**	9327693000430	7.19	11.99
236343	Cleansing Hand Wash 33.82 fl. oz. **New!**	9327693000218	10.19	16.99
236335	Cleansing Hand Wash 8.46 fl. oz. **New!**	9327693000379	3.59	5.99
236336	Hand & Nail Cream 4.23 fl. oz. **New!**	9327693002427	4.79	7.99
236341	Hydrating Body Lotion, Lime & Coconut 16.9 fl. oz. **New!**	9327693004339	7.19	11.99
236339	Hydrating Body Lotion, Signature Scent 16.9 fl. oz. **New!**	9327693000423	7.19	11.99

Face

ITEM#	PRODUCT NAME	UPC	PRICE	SRP
236317	Antioxidant Eye Serum 1.01 fl. oz. **New!**	9327693000539	8.99	14.99
236307	Cream Cleanser 4.23 fl. oz. **New!**	9327693000362	5.39	8.99
236315	Facial Moisturizer 4.23 fl. oz. **New!**	9327693000294	5.39	8.99
236308	Foaming Facial Cleanser 4.23 fl. oz. **New!**	9327693000317	5.39	8.99
236313	Hydrating Facial Masque 3.38 fl. oz. **New!**	9327693005404	5.39	8.99
236310	Hydrating Mist Toner 4.23 fl. oz. **New!**	9327693000355	7.19	11.99
236309	Micellar Cleansing Water 8.46 fl. oz. **New!**	9327693004391	5.99	9.99
236316	Moisture Restoring Night Cream 4.06 fl. oz. **New!**	9327693000508	8.99	14.99
236312	Revitalizing Facial Scrub 4.23 fl. oz. **New!**	9327693000607	5.39	8.99
236311	Rose Hydrating Mist Toner 4.23 fl. oz. **New!**	9327693007309	7.19	11.99

Super Greens

Face

ITEM#	PRODUCT NAME	UPC	PRICE	SRP
236318	Cleansing Oil 4.23 fl. oz. **New!**	9327693006807	7.19	11.99
236320	Detoxifying Clay Masque 3.38 fl. oz. **New!**	9327693004414	7.19	11.99
236319	Detoxifying Facial Scrub 4.23 fl. oz. **New!**	9327693004421	7.19	11.99
236321	Facial Recovery Serum 1.01 fl. oz. **New!**	9327693004438	8.99	14.99
236322	Nutrient Rich Facial Moisturizer 4.23 fl. oz. **New!**	9327693004513	7.19	11.99

Sunflower Family (The)

Organic Sunflower Hache

2.7 oz. (4 servings)

ITEM#	PRODUCT NAME	UPC	PRICE	SRP
235417	Original **New!**	728028-467451	4.65	7.79

Organic Sunflower Hache + Seasoning Blend

4.6 oz. (4 servings)

ITEM#	PRODUCT NAME	UPC	PRICE	SRP
235419	Bolognese **New!**	728028-467444	5.89	9.85
235418	Chili Sin Carne **New!**	728028-467420	5.89	9.85
235420	Mushroom Stew **New!**	728028-467437	5.89	9.85

Order by **phone 1-800-669-3275** M-F 7am-6pm CST **fax 1-800-717-4372**

sukin®

AUSTRALIAN • NATURAL

*Australia's Number 1 Natural Skincare Brand**

It's what we leave out that makes us Special.

NO PETROLATUM / MINERAL OILS
NO SYNTHETIC FRAGRANCES
NO ANIMAL DERIVATIVES
NO ARTIFICIAL COLOUR

NO HARSH DETERGENTS
NO PROPYLENE GLYCOL
NO MEA/DEA/TEA
NO PHTHALATES
NO TRICLOSAN

NO SULPHATES
NO PARABENS
NO SILICONES
NO EDTA

AUSTRALIAN MADE · NATURAL INGREDIENTS · CRUELTY FREE · VEGAN PRODUCT · CARBON NEUTRAL · NON GMO · NO SULPHATES PARABENS

*Data Sourced from ® MarketEdge MAT 02/09/2018 based on data definitions provided by Sukin Naturals

Sutter Buttes

Dessert Sauces

ITEM#	PRODUCT NAME	UPC	PRICE	SRP
233930	Dark Chocolate 10.25 oz.	8-51292-00780-8	5.65	10.00
233931	Sea Salt Caramel 11.75 oz.	0-91037-42550-8	5.65	10.00

Gourmet Mustards

9 oz.

ITEM#	PRODUCT NAME	UPC	PRICE	SRP
234499	Jalapeno Whiskey	8-51292-00766-2	4.00	8.00
234502	Sweet & Spicy	8-51292-00713-6	4.00	8.00
234501	Traditional	8-51292-00767-9	4.00	8.00

Infused Balsamic Vinegars

8.5 fl. oz.

ITEM#	PRODUCT NAME	UPC	PRICE	SRP
233922	Chocolate	0-13964-96267-3	9.40	18.00
233917	Cranberry	8-51292-00744-0	8.30	15.00
233918	Dark Raspberry	8-51292-00738-9	8.30	15.00
233919	Fig	8-51292-00736-5	8.30	15.00
233920	Lemon	8-51292-00739-6	8.30	15.00
233916	Traditional Barrel-Aged	8-51292-00735-8	8.30	15.00

Infused Olive Oils

8.5 fl. oz.

ITEM#	PRODUCT NAME	UPC	PRICE	SRP
233909	Basil	8-51292-00725-9	8.30	15.00
233914	Blood Orange	8-51292-00726-6	8.30	15.00
233912	Citrus Habanero	8-51292-00727-3	8.30	15.00
233908	Garlic Herb	8-51292-00730-3	8.30	15.00
233915	Meyer Lemon	8-51292-00723-5	8.30	15.00
233913	Thai Chili	8-51292-00729-7	8.30	15.00
233910	White Truffle	8-51292-00722-8	9.40	18.00

Sweet & Savory Jams

11.25 oz.

ITEM#	PRODUCT NAME	UPC	PRICE	SRP
233927	Apricot Jalapeno	8-51292-00757-0	5.65	10.00
233926	Meyer Lemon Ginger	8-51292-00756-3	5.65	10.00
233929	Peach Bourbon	8-51292-00752-5	5.65	10.00
233928	Pineapple Mango Habanero	8-51292-00751-8	5.65	10.00

Tapenades

9 oz.

ITEM#	PRODUCT NAME	UPC	PRICE	SRP
233923	Farmhouse	0-13964-04203-0	5.89	12.00
233925	Fig & Olive	0-91037-09829-0	5.89	12.00
233924	Sun-Dried Tomato	0-91037-22654-9	5.89	12.00

Sweet Candy Co.

Natural & Organic Candy

2.75 oz. bag unless noted

ITEM#	PRODUCT NAME	UPC	PRICE	SRP
227477	Gummy Bears	8-91475-00101-8	2.00	2.39
227478	Gummy Worms	8-91475-00102-5	2.00	2.39
233516	Organic Cinnamon Bears 2 oz.	0-12511-53311-3	1.75	1.99
227479	Organic Fruity Bears	8-91475-00104-9	2.00	2.39
227480	Organic Jelly Beans	8-91475-00105-6	2.00	2.39
227481	Sour Worms	8-91475-00106-3	2.00	2.39
232722	Organic DelishFish 2 oz.	0-12511-53012-9	1.75	1.99
232724	Organic DelishFish 6 oz.	0-12511-53016-7	4.35	4.79
227483	Organic Watermelon Rings	8-91475-00153-7	2.00	2.39

SweetLeaf Sweetener

Sweet Drops Liquid Stevia

1.7 fl. oz. squeeze bottle

ITEM#	PRODUCT NAME	UPC	PRICE	SRP
230084	Caramel	7-16123-12821-6	2.85	4.75
230086	Chocolate	7-16123-12825-4	2.85	4.75
230085	Coconut	7-16123-12827-8	2.85	4.75
230083	SteviaClear	7-16123-12819-3	2.85	4.75
230169	Vanilla	7-16123-12823-0	2.85	4.75

2 fl. oz. dropper bottle unless noted

ITEM#	PRODUCT NAME	UPC	PRICE	SRP
223516	Berry	7-16123-12417-1	6.49	10.79
223511	Chocolate	7-16123-12402-7	6.49	10.79
223513	Chocolate Raspberry	7-16123-12386-0	6.49	10.79
223517	Cinnamon	7-16123-12412-6	6.49	10.79
225976	Coconut	7-16123-12646-5	6.49	10.79
225975	Cola	7-16123-12640-3	6.49	10.79
223510	English Toffee	7-16123-12300-6	6.49	10.79
223518	Grape	7-16123-12408-9	6.49	10.79
223519	Hazelnut	7-16123-12415-7	6.49	10.79
223512	Lemon Drop	7-16123-12396-9	6.49	10.79
223520	Peppermint	7-16123-12410-2	6.49	10.79
223521	Root Beer	7-16123-12404-1	6.49	10.79
223507	SteviaClear	7-16123-12561-1	6.49	10.79
223508	SteviaClear 4 fl. oz.	7-16123-12565-9	10.60	17.69
223514	Valencia Orange	7-16123-12388-4	6.49	10.79
223509	Vanilla Creme	7-16123-12384-6	6.49	10.79

Sweeteners

ITEM#	PRODUCT NAME	UPC	PRICE	SRP
229115	Organic Stevia Sweetener Powder 3.2 oz.	7-16123-12810-0	7.30	12.15
229113	Organic Stevia Sweetener 35 packets	7-16123-12814-8	3.00	5.00
229114	Organic Stevia Sweeteners 70 packets	7-16123-12816-2	5.40	9.00
223505	SteviaPlus Powder 4 oz. shaker jar	7-16123-12594-9	6.40	10.70
226900	SugarLeaf, 100% natural mix of Sweet Leaf Stevia & Cane Sugar 1 lb.	7-16123-12587-1	5.40	9.00
225978	SweetLeaf Organic Stevia Extract (25g) 0.88 oz.	7-16123-12571-0	9.59	15.99
223504	SweetLeaf 70 packets	7-16123-12463-8	4.75	7.85

ITEM#	PRODUCT NAME	UPC	PRICE	SRP

Water Drops

1.62 fl. oz.

233068	Lemon Lime	7-16123-12849-0	3.00	5.00
233069	Mixed Berry	7-16123-12852-0	3.00	5.00
233070	Peach Mango	7-16123-12848-3	3.00	5.00
233071	Raspberry Lemonade	7-16123-12847-6	3.00	5.00
233072	Strawberry Kiwi	7-16123-12850-6	3.00	5.00
233073	Tropical Punch	7-16123-12851-3	3.00	5.00

T-Sac

Tea & Coffee Filters

228152	#1 Tea Filter 2 ½" x 3 ½" 100 count (holds up to 2 tsp. of loose tea)	4-006227-76162	3.97	6.49
228153	#2 Tea Filter 3" x 4" 100 count (holds up to 4 tsp. of loose tea)	4-006227-76262-8	4.29	6.99
228154	#3 Tea Filter 3 ¼" x 5 ½" 100 count (holds up to 7 tsp. of loose tea)	4-006227-76362	4.60	7.59
228151	#4 Tea Filter 4" x 6" 100 count (holds up to 12 tsp. of loose tea)	4-006227-76462-2	4.85	7.99

Tao of Tea (The)

Loose Leaf Tins

235820	Black Mango 4 oz. **New!**	6-89951-71050-5	5.75	10.49
235810	Cape Town Rooibos 4 oz. **New!**	6-89951-11080-0	5.75	10.49
235811	Earl Grey 3.5 oz. **New!**	6-89951-71140-3	5.75	10.49
235812	English Breakfast 3.5 oz. **New!**	6-89951-71225-7	5.75	10.49
235813	First Flush Darjeeling 3.5 ozl **New!**	6-89951-71000-0	5.75	10.49
235814	Hibiscus Ginger 3 oz. **New!**	6-89951-11035-0	5.75	10.49
235816	Krishna Purple Tulsi 2 oz. **New!**	6-89951-40030-7	5.75	10.49
235818	Matly Assam 3.5 oz. **New!**	6-89951-12005-2	5.75	10.49
235817	Moroccan Mint 3.5 oz. **New!**	6-89951-31070-5	5.75	10.49
235819	Rose Petal Black 4 oz. **New!**	6-89951-71010-9	5.75	10.49
235815	Topaz Puer 3.5 oz. **New!**	6-89951-61005-8	5.75	10.49
235809	500 Mile Chai 4 oz. **New!**	6-89951-91000-4	5.75	10.49

Pyramid Sachets

15 count

235807	Bollywood **New!**	6-89951-91471-2	5.00	8.99
235801	Darjeeling Heritage **New!**	6-89951-91411-8	5.00	8.99
235802	Italian Earl Grey **New!**	6-89951-91421-7	5.00	8.99
235803	Jasmine Pearl **New!**	6-89951-91431-6	5.00	8.99
235808	Melange Variety **New!**	6-89951-91481-1	5.00	8.99
235804	Oregon Mint Tulsi **New!**	6-89951-91441-5	5.00	8.99
235805	Sen Matcha **New!**	6-89951-91451-4	5.00	8.99
235806	Wild Black **New!**	6-89951-91461-3	5.00	8.99
235800	500 Mile Chai **New!**	6-89951-91401-9	5.00	8.99

Tea Spot (The)

Mountain Tea Tumblers

Double Walled with Removable Tea Infuser

234694	Everest Black 22 oz.	8-55129-00521-0	19.50	34.95
232805	Green Tea 16 oz.	8-55129-00530-2	18.15	32.95
232806	Sunset Red 16 oz.	8-55129-00532-6	18.15	32.95
232807	Turquoise Lake 16 oz.	8-55129-00531-9	18.15	32.95

Tuffy Steepers

Folding Steeper with Lid

222317	Blueberry	1-88219-00050-6	5.50	8.95
222318	Violet	1-88219-00051-3	5.50	8.95

Teeccino

Chicory Herbal Tea

10 count tee-bags

ITEM#	PRODUCT NAME	UPC	PRICE	SRP
223749	Chocolate with Maca Dark Roast	7-95239-40130-7	3.59	5.95
227050	Dandelion Caramel Nut, Gluten-Free	7-95239-43220-2	4.35	7.20
231600	Dandelion Coconut, Gluten-Free	7-95239-43340-7	4.35	7.20
227051	Dandelion Dark Roast, Gluten-Free	7-95239-43110-6	4.35	7.20
231601	Dandelion Mocha Mint, Gluten-Free	7-95239-43310-0	4.35	7.20
231602	Dandelion Red Chai, Gluten-Free	7-95239-43320-9	4.35	7.20
231603	Dandelion Turmeric, Gluten-Free	7-95239-43330-8	4.35	7.20
223750	French Roast	7-95239-40110-9	3.59	5.95
223751	Hazelnut	7-95239-40060-7	3.59	5.95
223752	Vanilla Nut	7-95239-40010-2	3.59	5.95

Herbal Coffees

11 oz.

ITEM#	PRODUCT NAME	UPC	PRICE	SRP
221664	Chocolate	7-95239-80130-5	8.35	13.90
221662	French Roast	7-95239-80110-7	8.35	13.90
221657	Hazelnut	7-95239-80060-5	8.35	13.90
221658	Java	7-95239-80070-4	8.35	13.90
221659	Mocha	7-95239-80080-3	8.35	13.90
221660	Orange	7-95239-80040-7	8.35	13.92
221661	Vanilla Nut	7-95239-80010-0	8.35	13.90

Terra Origin

ITEM#	PRODUCT NAME	UPC	PRICE	SRP
Capsules				
236204	Beauty 60 count **New!**	8-57668-00719-9	5.40	14.00
236202	Brain 30 count **New!**	8-57668-00700-7	8.05	17.00
236223	Hemp Extract 2500mg 30 count **New!**	8-57668-00759-5	16.55	30.00
236203	Inner Balance 60 count **New!**	8-57668-00701-4	7.09	19.00
236200	Inner Beauty Detox & Probiotic 30 count	8-57668-00730-4	5.40	14.00
236215	Joint & Bone 160 count **New!**	8-57668-00744-1	10.15	20.00
236201	Sleep 60 count **New!**	8-57668-00712-0	6.95	17.00
236199	Youthful Skin Antioxidant Formula with Resveratrol 60 count **New!**	8-57668-00784-7	11.00	20.00
Collagen				
Collagen + Protein Bone Broth				
236205	Chocolate 13.7 oz. **New!**	8-57668-00742-7	14.39	26.00
236208	Coffee 14.23 oz. **New!**	8-57668-00735-9	14.39	26.00
236207	Strawberry Banana 12.86 oz. **New!**	8-57668-00734-2	14.39	26.00
236209	Unflavored with Turmeric 12.06 oz. **New!**	8-57668-00736-6	14.39	26.00
236206	Vanilla 12.33 oz. **New!**	8-57668-00741-0	14.39	26.00
Collagen Skin Boost				
236221	Acai Berry 6.35 oz. **New!**	8-57668-00751-9	10.15	20.00
236222	Citrus 6.35 oz. **New!**	8-57668-00752-6	10.15	20.00
Keto				
236220	Keto Collagen MCT Powder, Unflavored 11.28 oz. **New!**	8-57668-00754-0	16.20	28.00
Probiotics + Collagen				
236218	Probiotic Collagen Powder Peptides, Berry Melon 10.14 oz. **New!**	8-57668-00750-2	16.20	28.00
236219	Probiotic Collagen Powder Peptides, Matcha Green Tea 10.14 oz. **New!**	8-57668-00753-3	16.20	28.00
Electrolyte Powders				
Natural Hydration with Fuel Restore				
236217	Berry 9 oz. **New!**	8-57668-00755-7	11.49	22.00
236216	Cherry 9 oz. **New!**	8-57668-00756-4	11.49	22.00
Healthy Gut & Digestion				
236214	Digestive Enzymes 60 count **New!**	8-57668-00745-8	5.40	20.00
236213	Healthy Gut Powder, Berry 8.57 oz. **New!**	8-57668-00748-9	15.19	27.00
236212	Healthy Gut Powder, Fennel 8.36 oz. **New!**	8-57668-00747-2	15.19	27.00
236210	Healthy Gut Powder, Mint 7.83 oz. **New!**	8-57668-00757-1	15.19	27.00
236211	Healthy Gut Powder, Peach Banana 8.25 oz. **New!**	8-57668-00749-6	15.19	27.00
236198	Organic Turmeric Powder, Chai 2.1 oz. **New!**	8-57668-00729-8	4.05	8.00
Protein Powders				
Grass-Fed Whey				
236192	Chocolate 18.6 oz. **New!**	8-57668-00708-3	16.09	25.00
236191	Cinnamon 17.2 oz. **New!**	8-57668-00720-5	16.09	25.00
236193	Vanilla 17.9 oz. **New!**	8-57668-00709-0	16.09	25.00
Plant				
236190	Chocolate 15.8 oz. **New!**	8-57668-008717-	12.69	22.00
236188	Vanilla Chai 15.1 oz. **New!**	8-57668-00718-2	12.69	22.00
236189	Vanilla 16.5 oz. **New!**	8-57668-008716-	12.69	22.00
Superfoods				
236194	Greens Superfoods Powder, Coffee 8.5 oz. **New!**	8-57668-00722-9	12.85	22.00
236197	Greens Superfoods Powder, Mint 9.9 oz. **New!**	8-57668-00705-2	12.85	22.00
236196	Reds Superfoods Powder, Kiwi Strawberry 9.2 oz. **New!**	8-57668-00706-9	12.85	22.00
236195	Tropical Superfoods, Organic Coconut Water Powder 9.2 oz. **New!**	8-57668-00707-6	12.85	22.00

Thayers

ITEM#	PRODUCT NAME	UPC	PRICE	SRP
Healthcare Remedies				
Slippery Elm Lip Balm 0.5 oz.				
235924	Orange Grove **New!**	0-41507-07123-0	1.75	3.49
235925	Peppermint **New!**	0-41507-07124-7	1.75	3.49
235926	Vanilla Bean **New!**	0-41507-07125-4	1.75	3.49
Slippery Elm Throat Lozenges				
208820	Cherry Flavor, Sugar-Free 100 count	0-41507-06593-2	7.15	10.95
235921	Cherry Flavor 42 count **New!**	0-41507-06550-5	3.25	4.95
235922	Original 42 count **New!**	0-41507-06570-3	3.25	4.95
235923	Rosehips + Vitamin C, Tangerine Flavor 42 count **New!**	0-41507-06560-4	3.25	4.95
9953	Tangerine Flavored with Rosehips 150 count	0-41507-06602-1	8.15	13.55
Premium Witch Hazel				
Blemish Clearing Collection				
236440	Blemish Clearing Balm 4 fl. oz. **New!**	0-41507-07053-0	9.00	14.99
236439	Blemish Clearing Cleanser 4 fl. oz. **New!**	0-41507-07051-6	9.00	14.99
236441	Blemish Clearing Pads 60 count **New!**	0-41507-07054-7	6.00	9.99
236438	Blemish Clearing Toner 12 fl. oz. **New!**	0-41507-07052-3	9.00	14.99
Body Bars 5 oz.				
235928	Peppermint **New!**	0-41507-08100-0	2.99	4.99
235927	Rose Petal **New!**	0-41507-08102-4	2.99	4.99
Deodorant Sprays 4 fl. oz.				
235607	Cucumber **New!**	0-41507-09052-1	5.40	8.99
235606	Rose Petal **New!**	0-41507-09051-4	5.40	8.99
235605	Unscented **New!**	0-41507-09050-7	5.40	8.99
Facial Care				
235608	Lemon Blemish Stick 0.15 fl. oz. **New!**	0-41507-07050-9	5.40	8.99
Men's Care				
235422	Aftershave Balm 4 fl. oz. **New!**	0-41507-09033-0	5.40	9.00
235421	Aftershave Lotion 4 fl. oz. **New!**	0-41507-09032-3	5.40	9.00
235423	Shaving Cream 4 fl. oz. **New!**	0-41507-09031-6	5.40	9.00
Witch Hazel with Aloe Vera				
3 oz.				
235137	Toner Alcohol-Free, Rose Petal	0-41507-07063-9	2.69	4.49
8 oz.				
235136	Facial Mist Toner Mist Alcohol-Free, Coconut Water	0-41507-07029-5	6.59	10.99
235140	Facial Mist Toner Mist Alcohol-Free, Cucumber	0-41507-07027-1	6.59	10.99
235139	Facial Mist Toner Mist Alcohol-Free, Lavender	0-41507-07026-4	6.59	10.99
235135	Facial Mist Toner Mist Alcohol-Free, Unscented	0-41507-07028-8	6.59	10.99
235138	Facial Mist Toner Alcohol-Free, Rose Petal	0-41507-07023-3	6.59	10.99
12 oz.				
9965	Astringent, Herbal	0-41507-06576-5	6.60	11.00
207060	Astringent, Lemon	0-41507-06703-5	6.60	11.00
234668	Toner Alcohol Free, Coconut Water	0-41507-07009-7	6.60	11.00
221518	Toner Alcohol-Free, Cucumber	0-41507-07007-3	6.60	11.00
217995	Toner Alcohol-Free, Lavender	0-41507-07006-6	6.60	11.00
214723	Toner Alcohol-Free, Original	0-41507-07005-9	6.60	11.00
207062	Toner Alcohol-Free, Rose Petal	0-41507-07003-5	6.60	11.00
221519	Toner Alcohol-Free, Unscented	0-41507-07008-0	6.60	11.00
30 count unless noted				
9966	Astringent Pads, Herbal 60 count	0-41507-06577-2	5.30	8.80
208448	Astringent Pads, Medicated 60 count	0-41507-07002-8	5.30	8.80
234671	Toning Towelettes, Cucumber	0-41507-07042-4	5.40	9.00
234672	Toning Towelettes, Lemon	0-41507-07043-1	5.40	9.00
234669	Toning Towelettes, Rose Petal	0-41507-07040-0	5.40	9.00
234670	Toning Towelettes, Unscented	0-41507-07044-8	5.40	9.00

Thompson

Amino Acids

ITEM#	PRODUCT NAME	UPC	PRICE	SRP
219445	L-Arginine 1,000 mg 30 tablets	0-31315-19009-4	4.50	8.99
215643	L-Carnitine 500 mg 30 capsules	0-31315-19230-2	8.40	16.79
214597	L-Glutamine 500 mg 30 capsules	0-31315-19676-8	2.55	4.20
214599	L-Lysine 500 mg 60 tablets	0-31315-19750-5	2.55	5.09
219448	L-Theanine Maxicaps 200 mg 30 vegetarian capsules	0-31315-19632-4	7.55	15.09

Antioxidants

ITEM#	PRODUCT NAME	UPC	PRICE	SRP
214593	Grape Seed Extract 100 mg 30 capsules	0-31315-19220-3	5.10	10.19

Bee Products

ITEM#	PRODUCT NAME	UPC	PRICE	SRP
215651	Royal Jelly 2,000 mg 60 capsules	0-31315-19350-7	10.20	17.00

Digestive Support

ITEM#	PRODUCT NAME	UPC	PRICE	SRP
215634	Betaine HCl with Pepsin 90 tablets	0-31315-19535-8	3.75	7.49
215635	Bromelain 500 mg 30 capsules	0-31315-19616-4	4.75	9.49

Essential Fatty Acids

ITEM#	PRODUCT NAME	UPC	PRICE	SRP
216505	Cod Liver Oil 400 mg 60 softgels	0-31315-19707-9	3.15	6.29
215639	Evening Primrose Oil 500 mg 30 softgels	0-31315-19090-2	2.70	5.39
221017	Omega 3-6-9 1,200 mg 120 softgels	0-31315-25381-2	12.15	24.29
217865	Omega 3-6-9 1,200 mg 60 softgels	0-31315-19321-7	6.30	12.59
214610	Omega-3 Fish Oil 1,000 mg 100 softgels	0-31315-19320-0	6.60	13.19

Herbs

ITEM#	PRODUCT NAME	UPC	PRICE	SRP
215613	Ginger Root 500 mg 60 capsules	0-31315-19656-0	2.40	4.79
215614	Ginkgo Biloba Extract 60 mg 60 capsules	0-31315-19480-1	4.95	9.89
219457	Hawthorn Berry 525 mg 60 capsules	0-31315-19106-0	2.15	4.29
215618	Milk Thistle Extract 175 mg 120 capsules	0-31315-19415-3	9.20	15.35
215617	Milk Thistle Extract 175 mg 60 capsules	0-31315-19425-2	5.15	10.29
215620	Oregano Oil 150 mg 60 softgels	0-31315-19120-6	5.15	8.55
215623	Saw Palmetto Extract 160 mg 60 softgels	0-31315-19360-6	7.80	15.59
215625	Turmeric Extract 300 mg 60 capsules	0-31315-19666-9	9.30	18.59

Minerals

ITEM#	PRODUCT NAME	UPC	PRICE	SRP
214554	Cal Citrate with Magnesium 120 tablets	0-31315-19685-0	5.25	10.49
214559	Cal Mag with Zinc High Potency 90 tablets	0-31315-19850-2	3.45	6.89
214558	Cal Mag with Zinc 180 tablets	0-31315-19675-1	5.55	11.09
214561	Chromium Picolinate 200 mcg 60 tablets	0-31315-19640-9	2.40	4.00
219437	Magnesium Malate 400 mg 120 tablets	0-31315-19159-6	5.85	11.69
214568	Potassium 99 mg 180 tablets	0-31315-19175-6	4.80	9.59
215628	Zinc Children's Lozenge with Vitamin C, Fruit Flavored 45 count	0-31315-19845-8	2.10	4.19
214573	Zinc High Potency 50 mg 60 tablets	0-31315-19185-5	1.95	3.89

Multiples

ITEM#	PRODUCT NAME	UPC	PRICE	SRP
214491	Multi Vitamin/Mineral for Women 60 capsules	0-31315-19546-4	4.40	7.35
214488	Multi Vitamin/Mineral Children's Chewable, Punch Flavored 120 chews	0-31315-19135-0	6.60	13.19
214490	Multi Vitamin/Mineral 120 tablets	0-31315-19115-2	4.20	8.39

Specialty Products

ITEM#	PRODUCT NAME	UPC	PRICE	SRP
226606	Calm & Focused for Kids, Grape Flavored 30 chewable tablets	0-31315-75826-3	5.10	10.19
214587	Gluco-Pro 900 120 tablets	0-31315-19815-1	14.20	23.70
214604	Lutein 18 mg 30 capsules	0-31315-19596-9	7.65	15.29
214607	MSM 1,000 mg 120 tablets	0-31315-19260-9	5.55	11.09
219438	Psyllium Husk 1050 mg 120 capsules	0-31315-19433-7	4.20	8.39
215126	Pumpkin Seed Oil 1,000 mg 60 softgels	0-31315-19323-1	5.25	10.49
220824	Red Yeast Rice CoQ-10 60 vegetarian capsules	0-31315-35020-7	14.70	29.39
217866	Red Yeast Rice 600 mg 100 capsules	0-31315-19718-5	13.35	26.69
220825	Tart Cherry 60 vegetarian capsules	0-31315-67665-9	6.15	12.29
230484	Turmeric Advanced with Ashwagandha capsules	0-31315-63010-1	12.00	23.99

Vitamins

ITEM#	PRODUCT NAME	UPC	PRICE	SRP
214505	B Complex 50 60 capsules	0-31315-19680-5	3.45	6.89
213217	B 100 Complex 60 tablets	0-31315-19517-4	5.85	11.69
214514	B12 1,000 mcg 30 capsules	0-31315-19142-8	1.80	3.59
214532	C with Bioflavonoids 1,000 mg 60 capsules	0-31315-19365-1	3.00	5.99
214521	C with Bioflavonoids 500 mg 90 capsules	0-31315-19355-2	3.30	6.59
215661	C Powder 8 oz.	0-31315-19048-3	4.20	8.39
214518	C 100 Children's Chewable, Orange Flavored 100 mg 100 chews	0-31315-19655-3	3.15	6.29
214529	C 1000 plus Rosehips & Acerola 1,000 mg capsules	0-31315-19054-4	2.40	4.79
215660	C 1000 Buffered 30 tablets	0-31315-19695-9	2.70	5.39
214519	C 250 Chewable, Orange Flavored 250 mg 100 chews	0-31315-19645-4	4.05	8.09
214524	C 500 Chewable, Orange Flavored 500 mg 60 chews	0-31315-19585-3	3.60	7.19
223274	D 1,000 I.U. Cholecalciferol 90 tablets	0-31315-89866-2	2.85	5.69
214542	E 400 with Mixed Tocopherols 400 I.U. 60 softgels	0-31315-19620-1	8.85	17.69
214550	Niacin Flush-Free 500 mg 30 capsules	0-31315-19036-0	3.15	6.29
214553	Rutin 500 mg 60 tablets	0-31315-19840-3	3.30	6.59
223895	Vitamin D-3 2,500 I.U., Lemon Flavored 90 chewable tablets	0-31315-36472-3	3.45	6.89

Thunderbird Bar

Fruit & Nut Bars

15 (1.7 oz.) bars per box

ITEM#	PRODUCT NAME	UPC	PRICE	SRP
234456	Almond Apricot Vanilla	8-59392-00515-1	27.00	2.99/ea
234458	Cashew Fig Carrot	8-58284-00518-2	27.00	2.99/ea
234459	Cherry Hemp Turmeric	8-59392-00526-7	27.00	2.99/ea
234457	Chocolate Mint Walnut	8-59392-00524-3	27.00	2.99/ea

Nut & Seed Bars

15 (1.7 oz.) bars per box

ITEM#	PRODUCT NAME	UPC	PRICE	SRP
234461	Hazelnut Coffee Maca	8-59392-00522-9	27.00	2.99/ea
234460	Hemp Sunflower Pumpkin	8-59392-00528-1	27.00	2.99/ea
232505	Peach Pecan Vanilla	8-59392-00502-1	27.00	2.99/ea
234462	Pecans Goji Pistachios	8-59392-00530-4	27.00	2.99/ea

Tiger Balm

Liniments, Oils & Rubs

2 oz. unless noted

ITEM#	PRODUCT NAME	UPC	PRICE	SRP
213227	Arthritis Rub 4 fl. oz.	0-39278-42204-7	9.00	15.00
4122	Kwan Loong Oil	0-39278-47010-9	6.00	10.00
222322	Neck & Shoulder Rub 1.76 oz.	0-39278-42101-9	5.35	8.89
4119	Tiger Liniment	0-39278-31322-2	6.00	10.00
208845	Tiger Muscle Rub (non-staining)	0-39278-44020-1	4.49	7.45

Tiger Balm Ointments

4 grams (0.14 oz.)

ITEM#	PRODUCT NAME	UPC	PRICE	SRP
208384	Red Extra Strength	0-39278-20030-0	1.35	2.25
208385	White Regular Strength	0-39278-10030-3	1.35	2.25

18 grams (0.63 oz.)

ITEM#	PRODUCT NAME	UPC	PRICE	SRP
4116	Red Extra Strength	0-39278-22010-0	4.69	7.79
22993	Ultra Strength (non-staining)	0-39278-31510-3	5.40	9.00

50 grams (1.7 oz.)

ITEM#	PRODUCT NAME	UPC	PRICE	SRP
208386	Ultra Strength (non-staining)	0-39278-31541-7	9.00	15.00

Tiger Balm Patches

ITEM#	PRODUCT NAME	UPC	PRICE	SRP
208387	Pain Relieving Patch (4" x 2 3/4") 5 count	0-39278-32200-2	4.35	7.25
220702	Pain Relieving Patch, Large (8"x 4") 4 count	0-39278-32300-9	5.29	8.79

Displays

ITEM#	PRODUCT NAME	UPC	PRICE	SRP
231954	Tiger Balm Patch Display - Contains 12 (4" x 2 ¾") Pain Relieving Patches and countertop display	0-39278-32201-9	10.40	1.49/ea

ITEM#	PRODUCT NAME	UPC	PRICE	SRP

Timeless Natural Foods

Organic Heirloom Grains

16 oz.

235020	Barley, Semi Pearled Purple Prairie	6-83855-06015-5	4.09	6.79
235021	Farro, Semi Pearled	6-83855-06013-1	3.89	6.49

Organic Lentils

16 oz.

235013	Black Beluga	6-83855-06041-4	3.75	6.25
235014	French Green	6-83855-06043-8	3.75	6.25
235016	Green	6-83855-06042-1	3.55	5.95
235017	Harvest Gold	6-83855-06047-6	3.89	6.49
235018	Petite Crimson	6-83855-06045-2	3.89	6.49
235015	Spanish Brown	6-83855-06048-3	3.55	5.95

Organic Peas & Chickpeas

235022	Chickpeas, Black Butte 14 oz.	6-83855-06021-6	4.95	8.19

To-Go Ware

Bamboo Utensil Multipacks

233320	Fork, Knife and Spoon Set	7-18122-57134-5	4.15	6.95
233321	Forks, 5 count	7-48252-06491-2	7.15	12.99
233324	Kids Utensils, 6 Count Includes 3 Forks and 3 Spoons	7-48252-06521-6	7.15	12.99
233322	Knives, 5 count	7-48252-06501-8	7.79	12.99
233323	Spoons, 5 count	7-48252-06511-7	7.15	12.99

RePEaT Kids Utensil Sets

Bamboo Fork, Knife and Spoon and RePEaT Carrying Case

233316	Berry (Blue)	7-13757-61363-7	5.50	9.20
233317	Kiwi (Green)	7-13757-61393-4	5.50	9.20
233318	Melon (Pink)	7-13757-61373-6	5.50	9.20
233319	Orange	7-13757-61383-5	5.50	9.20

RePEaT Utensil Sets

Bamboo Fork, Knife, Spoon and Chopsticks and RePEaT Carrying Case

233310	Agave (Teal)	7-05105-47930-9	7.50	14.99
233311	Avocado (Green)	7-05105-47940-8	7.50	14.99
233312	Cayenne (Red)	7-13757-61403-0	7.50	14.99
233313	Hikiki (Black)	7-05105-47960-6	7.50	14.99
233314	Indigo (Dark Blue)	7-13757-61333-0	7.50	14.99
233315	Mulberry (Purple)	7-13757-61323-1	7.50	14.99

Stainless Steel Food Containers

233329	Sidekick Snack Container, Small - 2" x 2 ½", Holds ½ cup	7-18122-57184-0	3.40	5.99
233328	Sidekick Snack Container, Large - 2" x 3 ½", Holds 1 cup	7-05105-47980-4	3.99	6.99
233327	Snack Stack, 2 Tier - 4 ¾" x 5", Holds 2 cups on top tier and 2 ½ cups on bottom tier	7-36211-51636-7	11.45	19.99
233325	Tiffin, 2 Tier - 5 ½" x 6", Holds 4 ¾ cups per tier	6-89076-82652-5	17.19	28.65
233326	Tiffin, 3 Tier - 6 ¾" x 4 ¾", Holds 2 cups in top and middle tier and 2 ½ cups in bottom tier	7-18122-57194-9	16.05	27.99

Tom's of Maine

Body Care

Moisturizing Body Washes 12 fl. oz. unless noted

235198	Coconut 16 fl. oz.	0-77326-47070-1	6.95	11.55
235159	Lavender Tea Tree 16 fl. oz.	0-77326-47062-6	6.95	11.55
235160	Orange Blossom 16 fl. oz.	0-77326-47073-2	6.95	11.55

Natural Beauty Bars 5 oz.

231812	Coconut	0-77326-45089-5	3.99	6.59
235158	Eucalyptus	0-77326-47113-5	3.99	6.59
231811	Lavender Tea Tree	0-77326-45092-5	3.99	6.59
231814	Orange Blossom	0-77326-45091-8	3.99	6.59
232803	Sensitive Aloe, Fragrance-Free	0-77326-45087-1	3.99	6.99

Children's Oral Care

Combo Packs

233478	Toddler Toothbrush & Toothpaste Value Pack - Includes Extra Soft Toddler Toothbrush and 1.75 oz. Fluoride-Free Training Toothpaste	0-77326-45251-6	6.29	10.45

Fluoride Toothpastes

233477	Fruitilicious Gel 4.2 oz.	0-77326-45110-6	3.50	5.80
226650	Wicked Cool 4.2 oz. (ages 8+)	0-77326-83262-2	3.50	5.80

Fluoride-Free Toothpastes

227791	Toddler Training Toothpaste, Mild Fruit 1.75 fl. oz.	0-77326-83377-3	3.50	5.80

Mouthwashes

235146	Silly Strawberry 16 oz.	0-77326-46839-5	5.60	9.35

Toothbrushes

230357	Soft	0-77326-44443-6	2.80	4.70

Dental Flosses

Anti-Plaque Flossing Ribbon

213752	Spearmint 32 yards	0-77326-98030-9	2.95	4.85

Deodorants

Natural Strength Women's Deodorant 2.1 oz.

235155	Fresh Coconut	0-77326-14223-3	6.00	10.00
235154	Fresh Powder	0-77326-46842-5	6.00	10.00
235156	Fresh Sage	0-77326-46841-8	6.00	10.00

Naturally Dry Men's Antiperspirant Sticks 2.25 oz.

235157	Mountain Spring	0-77326-14222-6	5.49	9.15
231807	North Woods	0-77326-83559-3	5.49	9.15

Naturally Dry Women's Antiperspirant Sticks 2.25 oz.

233479	Coconut Lavender	0-77326-45779-5	5.49	9.15
229167	Fresh Meadow	0-77326-83411-4	5.49	9.15
225795	Natural Powder	0-77326-83195-3	5.49	9.15

Wicked Cool Kid's Deodorant Sticks 2.25 oz.

231817	Boy's Freestyle	0-77326-83560-9	5.49	9.15
231818	Girl's Summer Fun	0-77326-83439-8	5.49	9.15

24 Hour Long Lasting Propylene Glycol Free Sticks 2.25 oz.

222444	Beautiful Earth	0-77326-66525-1	5.49	9.15

24 Hour Long Lasting Sticks with Zinc 2.25 oz.

217910	Apricot	0-77326-61125-8	5.49	9.15
217911	Lavender	0-77326-61225-5	5.49	9.15
217912	Lemongrass	0-77326-61325-2	5.49	9.15
230358	Tea Tree	0-77326-44531-0	5.49	9.15
217913	Unscented	0-77326-61425-9	5.49	9.15

24 Hour Long Lasting Sticks 2.25 oz.

5467	Unscented	0-77326-61925-4	5.49	9.15
220629	Woodspice	0-77326-64225-2	5.49	9.15

24 Hour Men's Long Lasting Propylene Glycol Free Sticks 2.25 oz.

228902	Deep Forest	0-77326-83332-2	5.49	9.15

Mouthwashes

16 fl. oz.

223147	Long-Lasting Fresh Breath, Cool Mountain Mint	0-77326-46016-0	4.30	7.15
223148	Long-Lasting Fresh Breath, Fresh Mint Wave	0-77326-47016-9	4.30	7.15
235145	Refreshing Mint Sea Salt	0-77326-46838-8	5.60	9.35
233476	Whole Care with Fluoride, Fresh Mint	0-77326-45783-2	5.60	9.35

Toothbrushes

235151	Medium Adult Single, Assorted Colors	0-77326-83293-6	2.80	4.69
235149	Soft Adult Single, Assorted Colors	0-77326-83292-9	2.80	4.69
235150	Soft Adult, Assorted Colors Twin Pack	0-77326-46937-8	5.05	8.40
235147	Soft Whole Care Single, Assorted Colors	0-77326-46950-7	3.49	5.79
235148	Soft Whole Care, Assorted Colors Twin Pack	0-77326-46951-4	5.89	9.85

ITEM#	PRODUCT NAME	UPC	PRICE	SRP
Toothpastes				
Anticavity Fluoride				
235142	Charcoal Peppermint 4.7 oz.	0-77326-47247-7	5.60	9.35
227359	Fresh Mint Whitening 3 oz.	0-77326-83259-2	2.59	5.49
224163	Peppermint Baking Soda 5.5 oz.	0-77326-83077-2	5.60	9.35
235144	Refreshing Mint Sea Salt	0-77326-46835-7	5.60	9.35
224164	Spearmint 5.5 oz.	0-77326-83083-3	5.00	8.35
Antiplaque Fluoride-Free Tartar Controls & Whitening				
224151	Fennel 5.5 oz.	0-77326-83075-8	5.00	8.35
Antiplaque with Propolis & Myrrh				
5.5 oz. unless noted				
224167	Cinnamint 5.5 oz.	0-77326-83072-7	5.60	9.35
224168	Fennel 5.5 oz.	0-77326-83074-1	4.35	7.20
224170	Spearmint 5.5 oz.	0-77326-83085-7	5.60	9.35
Botanically Bright Whitening Toothpaste				
226279	Peppermint 4.7 oz.	0-77326-83213-4	5.60	9.35
226280	Spearmint 4.7 oz.	0-77326-83214-1	5.60	9.35
Fluoride Whole Care				
234621	Cinnamon Clove 4 oz.	0-77326-47019-0	5.00	8.35
234616	Peppermint 4 oz.	0-77326-47017-6	5.00	8.35
234618	Spearmint 4 oz.	0-77326-47018-3	5.00	8.35
234619	Wintermint 4 oz.	0-77326-47020-6	5.00	8.35
Fluoride-Free Antiplaque plus Whitening Gel				
235143	Charcoal Peppermint 4.7 oz.	0-77326-47248-4	5.60	9.35
Fluoride-Free Antiplaque Tartar Control & Whitening				
224152	Peppermint 5.5 oz.	0-77326-83079-6	5.00	8.35
224153	Spearmint 5.5 oz.	0-77326-83086-4	5.00	8.35
Fluoride-Free				
227360	Fresh Mint Whitening 3 oz.	0-77326-83260-8	2.59	3.49
Luminous White Anti-Cavity Fluoride				
234617	Clean Mint 4 oz.	0-77326-47014-5	5.00	8.35
234620	Spearmint 4 oz.	0-77326-47065-7	5.00	8.35
Simply White				
223281	Clean Mint 4.7 oz.	0-77326-14806-8	5.00	8.35
223282	Sweet Mint Gel 4.7 oz.	0-77326-14906-5	5.00	8.35
Specialty				
230356	Rapid Relief Sensitive, Fresh Mint 4 oz.	0-77326-83562-3	5.00	8.35
Whole Care Gel				
234622	Spearmint 4 oz.	0-77326-47021-3	5.00	8.35
Wicked Fresh				
224149	Cool Peppermint 4.7 oz.	0-77326-83071-0	5.00	8.35
224150	Spearmint Ice 4.7 oz.	0-77326-83084-0	5.00	8.35

Torie & Howard

Organic Hard Candy

2 oz. tins

230997	Blood Orange & Honey	8-53715-00306-0	2.35	3.99
230998	Grapefruit & Honey	8-53715-00305-3	2.35	3.99
230999	Meyer Lemon & Raspberry	8-53715-00319-0	2.35	3.99
231000	Pear & Cinnamon	8-53715-00304-6	2.35	3.99
231001	Pomegranate & Nectarine	8-53715-00307-7	2.35	3.99

Original Gluten-Free Organic Chewie Fruities

2.1 oz. stick packs (10 count)

232248	Blood Orange & Honey	8-53715-00339-8	1.20	1.99
232249	Meyer Lemon & Raspberry	8-53715-00340-4	1.20	1.99
232250	Pomegranate & Nectarine	8-53715-00341-1	1.20	1.99

4 oz. resealable bags

231005	Assorted Fruit Flavors	8-53715-00324-4	2.35	3.99
231002	Blood Orange & Honey	8-53715-00321-3	2.35	3.99
231003	Meyer Lemon & Raspberry	8-53715-00322-0	2.35	3.99
231004	Pomegranate & Nectarine	8-53715-00323-7	2.35	3.99

Sour Gluten-Free Organic Chewie Fruities

2.1 oz. stick packs (10 count)

233604	Apple	8-53715-00346-6	1.20	1.99
233605	Berry	8-53715-00347-3	1.20	1.99
233606	Cherry	8-53715-00348-0	1.20	1.99

4 oz. resealable bags

233603	Assorted Fruit Flavors	8-53715-00345-9	2.35	3.99

Seasonal Candy

235530	Halloween Assorted Chewy Fruities 20 (0.42 oz.) packs **New!**	8-53715-00358-9	6.59	9.99

Traditional Medicinals

Cold & Flu Teas

16 tea bags

1702	Breathe Easy	0-32917-00015-6	4.45	6.49
1703	Gypsy Cold Care	0-32917-00016-3	4.45	6.49
214739	Lemon Echinacea Throat Coat	0-32917-00159-7	4.45	6.49
1701	Throat Coat	0-32917-00013-2	4.45	6.49
235161	Throat Coat Eucalyptus	0-32917-00298-3	4.45	6.49

Fiber Supplements & Laxatives

234276	Smooth Move Senna Stimulant Laxative 50 capsules	0-32917-00296-9	9.75	16.19

Organic Teas

16 tea bags

214046	Chamomile	0-32917-00156-6	4.45	6.49
1734	Chamomile with Lavender	0-32917-00054-5	4.45	6.49

ITEM#	PRODUCT NAME	UPC	PRICE	SRP
233870	Cup of Sunshine Kanna	0-32917-00259-4	4.45	6.49
233794	Dandelion Chai Probiotic	0-32917-00284-6	4.45	6.49
227778	Dandelion Leaf & Root	0-32917-00235-8	4.45	6.49
208852	Echinacea Elder	0-32917-00154-2	4.45	6.49
1713	Echinacea Plus	0-32917-00051-4	4.45	6.49
227779	Everyday Detox Dandelion	0-32917-00236-5	4.45	6.49
226458	Fennel	0-32917-00223-5	4.45	6.49
225869	Gas Relief	0-32917-00221-1	4.45	6.49
217627	Ginger	0-32917-00164-1	4.45	6.49
208853	Ginger with Chamomille	0-32917-00151-1	4.45	6.49
208850	Green with Ginger	0-32917-00149-8	4.45	6.49
227780	Green Tea Dandelion	0-32917-00237-2	4.45	6.49
233871	Green Tea Matcha with Toasted Rice	0-32917-00295-2	4.45	6.49
227782	Green Tea Peppermint	0-32917-00239-6	4.45	6.49
225139	Heart Tea with Hawthorn	0-32917-00198-6	4.45	6.49
226459	Hibiscus	0-32917-00231-0	4.45	6.49
226460	Lemon Balm	0-32917-00224-2	4.45	6.49
223121	Lemon EveryDay Detox	0-32917-00197-9	4.45	6.49
218881	Licorice Root	0-32917-00189-4	4.45	6.49
232040	Moringa with Spearmint & Sage	0-32917-00270-9	4.45	6.49
232041	Mountain Tea with Lemon Balm & Caraway	0-32917-00272-3	4.45	6.49
218882	Nettle Leaf	0-32917-00190-0	4.45	6.49
225870	Nighty Night Valerian	0-32917-00219-8	4.45	6.49
1735	Peppermint	0-32917-00052-1	4.45	6.49
233795	Peppermint Delight Probiotic	0-32917-00283-9	4.45	6.49
1736	Raspberry Leaf	0-32917-00067-5	4.45	6.49
233796	Red Clover	0-32917-00271-6	4.45	6.49
217625	Roasted Dandelion Root	0-32917-00165-8	4.45	6.49
230730	Rose Hips with Hibiscus	0-32917-00253-2	4.45	6.49
217628	Spearmint	0-32917-00163-4	4.45	6.49
229409	Stress Ease Cinnamon	0-32917-00247-1	4.45	6.49
230731	Tulsi with Ginger	0-32917-00254-9	4.45	6.49
230732	Turmeric with Meadowsweet & Ginger	0-32917-00256-3	4.45	6.49

Specialty Teas

16 tea bags

235162	Reishi Mushroom with Rooibos & Orange	0-32917-00323-2	4.19	6.89

Traditional Tea Blends

16 tea bags

1723	Cup of Calm	0-32917-00017-0	4.19	6.89
208149	EveryDay Detox	0-32917-00089-7	4.19	6.89
1754	Ginger Aid	0-32917-00102-3	4.19	6.89
1719	Green Tea with Lemongrass	0-32917-00101-6	4.19	6.89
1710	Nighty Night	0-32917-00032-3	4.19	6.89
1726	Organic Belly Comfort	0-32917-00022-4	4.19	6.89
222305	Pau D'Arco	0-32917-00068-2	4.19	6.89
1704	Smooth Move	0-32917-00009-5	4.19	6.89
224274	Smooth Move Chamomile	0-32917-00201-3	4.19	6.89
224275	Smooth Move Peppermint	0-32917-00200-6	4.19	6.89

Women's Teas

16 tea bags

1700	Cranberry Weightless Tea	0-32917-00064-4	4.19	6.89
1722	Healthy Cycle	0-32917-00011-8	4.19	6.89
1724	Mother's Milk	0-32917-00014-9	4.19	6.89
1725	Pregnancy Tea	0-32917-00012-5	4.19	6.89

Tea Samplers

214740	Cold Season Herb Tea Sampler - Contains 4 tea bags each of Breathe Easy, Echinacea Plus, Gypsy Cold Care and Throat Coat	0-32917-00158-0	4.19	6.89

ITEM#	PRODUCT NAME	UPC	PRICE	SRP

Trophy Farms

All Natural Nuts & Snack Mixes

12 (2 oz.) packs per box

228340	Almonds	0-74249-54417-5	15.85	1.89/ea
228339	Cashews	0-74249-54414-4	15.85	1.89/ea
228342	Macadamias	0-74249-54410-6	28.80	3.49/ea
228341	Nuts-N-Chocolate	0-74249-54435-9	14.25	1.69/ea
228337	Trail Mix	0-74249-54409-0	14.25	1.69/ea

Twin Engine Coffee

Organic Farm to Roast Coffee

Ground 14 oz. unless noted

235689	Cigar No.1 Dark **New!**	7-86471-12774-2	8.69	13.99
235687	Cigar No.1 Medium **New!**	7-86471-12772-8	8.69	13.99
235692	Cuban Style 7 oz. **New!**	7-86471-12785-8	7.00	11.99
235694	Honey-Bear Black Edition Dark 10.5 oz. **New!**	7-86471-12764-3	7.50	19.99
235699	Limited Edition 10.5 oz. **New!**	7-86471-12792-6	10.00	15.99
235681	The Estate Breakfast **New!**	7-86471-12778-0	8.69	13.99
235685	The Estate Dark **New!**	7-86471-12768-1	8.69	13.99
235683	The Estate Medium **New!**	7-86471-12762-9	8.69	13.99
235698	The Estate Medium 2.2 lbs. **New!**	7-86471-12796-4	20.99	34.98
235696	Variety Pack - **New!** Contains 4 (2.1 oz.) bags each of The Estate, Espresso, Honey Bear Reserve and Cuban-Style	7-86471-12784-1	27.75	2.79/es

Whole Bean 14 oz. unless noted

235690	Cigar No.1 Dark **New!**	7-86471-12773-5	8.69	13.99
235688	Cigar No.1 Medium **New!**	7-86471-12771-1	8.69	13.99
235693	Cuban Style 7 oz. **New!**	7-86471-12786-5	7.00	11.99
235691	Espresso **New!**	7-86471-12769-8	8.69	13.99
235697	Espresso 2.2 lbs. **New!**	7-86471-12794-0	22.69	36.99
235695	Honey-Bear Black Edition Dark 10.5 oz. **New!**	7-86471-12763-6	10.00	19.99
235700	Limited Edition 10.5 oz. **New!**	7-86471-12789-6	10.00	15.99
235682	The Estate Breakfast **New!**	7-86471-12777-3	8.69	13.99
235686	The Estate Dark **New!**	7-86471-12767-4	8.69	13.99
235684	The Estate Medium **New!**	7-86471-12761-2	8.69	13.99

Caturra Tea

4.2 oz.

235701	Natural Focus, Loose Sun-Dried Coffee Fruit Cascara **New!**	7-54495-87146-0	5.00	9.00

Ultra Green

Paper Products

Made from sugarcane

223587	1-ply Lunch Napkins 250 count	8-57155-00405-2	2.90	4.80

100% Bamboo

225219	2-ply Bathroom Tissue 400 sheets 12-pack	8-58724-86487-9	11.55	17.95

Tableware

Made from corn starch

223584	Drinking Cup 16 oz. 24 count	8-58724-27122-6	3.70	6.19

Made from 100% sugarcane fiber

223582	All Purpose Bowl 16.9 oz. 34 count	8-57155-00403-8	3.70	6.10
223578	10" Dinner Plate 30 count	8-58724-27125-7	5.15	8.55
223580	7" Dessert Plate 40 count	8-57155-00406-9	3.70	6.10
223579	9" Dinner Plate 26 count	8-57155-00407-6	3.70	6.10

INTRODUCING

SIX UNIQUE

SINGLE ORIGIN COFFEES

Dare to discover true sustainability.

FEATURED COFFEE

My favorite is Honeybear Reserve. A touch of sweetness. I feel permitted to relax and energize at the same time.

Maria Mercedes
Packaging Team Nicaragua

ITEM #235695

Twin Engine
COFFEE
USDA
ORGANIC
SINGLE ORIGIN
ORGANIC SPECIALTY COFFEES
ROASTED AT THE SOURCE

Urban Cheesecraft

All-Natural Cheese Making Mixes

Dairy Free, Paleo & Vegan

ITEM#	PRODUCT NAME	UPC	PRICE	SRP
234242	Alfredo Sauce 1.08 oz.	7-52830-71863-0	4.45	8.00
234238	Brie 1.4 oz.	7-52830-71813-5	5.00	9.00
234234	Cheddar 1.88 oz.	7-52830-71793-0	5.00	9.00
234239	Chevre (Goat Cheese) 0.82 oz.	7-52830-71833-3	5.00	9.00
234243	Classic Fondue 1.47 oz.	7-52830-71873-9	4.45	8.00
234240	Creamy Mac Sauce 1.94 oz.	7-52830-71853-1	4.45	8.00
234237	Feta 1.23 oz.	7-52830-71823-4	5.00	9.00
234235	Mozzarella 1.45 oz.	7-52830-71783-1	5.00	9.00
234236	Pepper Jack 1.62 oz.	7-52830-71803-6	5.00	9.00
234241	Spicy Nacho Sauce 1.97 oz.	7-52830-71843-2	4.45	8.00

Urban Moonshine

Organic Herbal Apothecary

Bitters

ITEM#	PRODUCT NAME	UPC	PRICE	SRP
234627	Calm Tummy 2 fl. oz. dropper	8-51588-00291-3	11.19	18.99
234626	Calm Tummy 6 (0.5 fl. oz.) spray bottles	8-51588-00292-0	28.10	46.80
234650	Calm Tummy 8 fl. oz.	8-51588-00290-6	29.40	49.00
234625	Cider Vinegar 2 fl. oz. dropper	8-51588-00294-4	11.19	18.99
234649	Cider Vinegar 8 fl. oz.	8-51588-00293-7	29.40	49.00
234632	Digestive, Citrus 2 fl. oz. dropper	8-51588-00205-0	11.19	18.99
234631	Digestive, Citrus 6 (0.5 fl. oz.) spray bottles	8-51588-00280-7	28.10	46.80
234633	Digestive, Citrus 8 fl. oz.	8-51588-00204-3	29.40	49.00
234635	Digestive, Maple 2 fl. oz. dropper	8-51588-00208-1	11.19	18.99
234634	Digestive, Maple 6 (0.5 fl. oz.) spray bottles	8-51588-00281-4	28.10	46.80
234651	Digestive, Maple 8 fl. oz.	8-51588-00207-4	29.40	49.00
234629	Digestive, Original 2 fl. oz. dropper	8-51588-00202-9	11.19	18.99
234628	Digestive, Original 6 (0.5 fl. oz.) spray bottles	8-51588-00203-6	28.10	46.80
234630	Digestive, Original 8 fl. oz.	8-51588-00201-2	29.40	49.00
234624	Healthy Liver 2 fl. oz. dropper	8-51588-00275-3	11.19	18.99
234623	Healthy Liver 6 (0.5 fl. oz.) spray bottles	8-51588-00276-0	28.10	46.80
234648	Healthy Liver 8 fl. oz.	8-51588-00274-6	29.40	49.00

Seasonal Wellness

ITEM#	PRODUCT NAME	UPC	PRICE	SRP
234644	Aller-Blast 2 fl. oz.	8-51588-00228-9	11.19	18.99
234645	Clear Chest Bronchial Support Herbal Syrup 4.2 fl. oz.	8-51588-00231-9	11.19	18.99
234646	Clear Chest Bronchial Support Herbal Syrup 8.4 fl. oz.	8-51588-00232-6	15.89	26.99
234641	Immune Zoom 2 fl. oz.	8-51588-00218-0	11.19	18.99
234642	Immune Zoom 4.2 fl. oz.	8-51588-00221-0	19.40	32.99
234643	Immune Zoom 8.4 fl. oz.	8-51588-00219-7	31.75	52.90
234647	Throat Spray 1 fl. oz.	8-51588-00235-7	7.65	12.99

Tonics & Blends

ITEM#	PRODUCT NAME	UPC	PRICE	SRP
234636	Energy Tonic 2 fl. oz. dropper	8-51588-00211-1	11.19	18.99
234652	Energy Tonic 8 fl. oz.	8-51588-00210-4	29.40	49.00
234639	Hit the Hay 2 fl. oz. dropper	8-51588-00230-2	11.19	18.99
234640	Immune Tonic 2 fl. oz. dropper	8-51588-00216-6	11.19	18.99
234655	Immune Tonic 8 fl. oz.	8-51588-00215-9	29.40	49.00
234637	Joy Tonic Dropper 2 fl. oz.	8-51588-00234-0	11.19	18.99
234653	Joy Tonic 8 fl. oz.	8-51588-00241-8	29.40	49.00
234638	Simmer Down Tonic 2 fl. oz. dropper	8-51588-00271-5	11.19	18.99
234654	Simmer Down Tonic 8 fl. oz.	8-51588-00273-9	29.40	49.00

VegeLife

These items are restricted by the manufacturer. Please contact us directly for more information.

Vegan Vitamins & Supplements

C Vitamins

ITEM#	PRODUCT NAME	UPC	PRICE	SRP
236492	Vitamin C Tapioca Root Source 1000 mg 90 capsules **New!**	0-76280-42109-5	9.30	18.59

Calcium

ITEM#	PRODUCT NAME	UPC	PRICE	SRP
236491	Red Marine Calcium 100 mg 90 tablets **New!**	0-76280-21928-9	6.50	12.99

D Vitamins

ITEM#	PRODUCT NAME	UPC	PRICE	SRP
236490	Vitamin D-2 Supreme 2000 iu 100 tablets **New!**	0-76280-87031-2	4.85	9.69

Magnesium

ITEM#	PRODUCT NAME	UPC	PRICE	SRP
236489	Magnesium 400 mg 90 capsules **New!**	0-76280-29101-8	8.45	16.89

Minerals

ITEM#	PRODUCT NAME	UPC	PRICE	SRP
236493	Iron 18 mg 60 chewable tablets **New!**	0-76280-81025-7	5.45	10.89
236487	Iron 25 mg 100 tablets **New!**	0-76280-74610-5	4.20	8.39

Multivitamins

ITEM#	PRODUCT NAME	UPC	PRICE	SRP
236488	Kids Multiple, Berry 60 chewable tablets **New!**	0-76280-10032-7	5.25	10.49
236496	Vital Teen Boys Multiple, 60 capsules **New!**	0-76280-98433-0	8.55	16.99
236495	Vital Teen Girls Multiple, 60 capsules **New!**	0-76280-44414-8	8.55	16.99

Probiotics

ITEM#	PRODUCT NAME	UPC	PRICE	SRP
236494	BellyFlora 20 Billion 50 capsules **New!**	0-76280-98226-8	11.95	23.79

Vermont Smoke & Cure

Meat Sticks

24 (1 oz.) sticks per box

ITEM#	PRODUCT NAME	UPC	PRICE	SRP
231343	Bacon Pork	6-06274-32671-8	29.55	1.99/ea
231338	BBQ Beef	6-06274-32573-5	29.55	1.99/ea
231339	Chipotle Beef & Pork	6-06274-32575-9	29.55	1.99/ea
231340	Original Beef & Pork	6-06274-32571-1	29.55	1.99/ea
231342	Turkey Uncured Pepperoni	6-06274-32731-9	29.55	1.99/ea

6 (0.5 oz.) mini sticks per resealable bag

ITEM#	PRODUCT NAME	UPC	PRICE	SRP
231334	BBQ Beef	6-06274-32881-1	4.19	6.49
231335	Original Beef & Pork	6-06274-32879-8	4.19	6.49
231337	Uncured Pepperoni Turkey	6-06274-32883-5	4.19	6.49

Smoked Meats

6 oz.

ITEM#	PRODUCT NAME	UPC	PRICE	SRP
231344	Uncured Smoked Pepperoni	6-06274-31683-2	5.09	8.45
231345	Uncured Summer Sausage	6-06274-31671-9	4.49	7.49

Virginia Tea Farm

All-in-One Natural Tea Shampoo & Conditioner

17 fl. oz.

ITEM#	PRODUCT NAME	UPC	PRICE	SRP
233443	Grapefruit & Green Tea	7-23175-84156-7	9.25	18.99
233442	Peppermint & Green Tea	7-23175-84192-5	9.25	18.99
233444	Sweet Almond	7-23175-84172-7	9.25	18.99

Castile Bar Soaps

Face & Body Soaps 4 oz.

ITEM#	PRODUCT NAME	UPC	PRICE	SRP
233434	Black Tea	7-23175-84198-7	2.89	4.99
233437	Cocoa Butter & Green Tea	7-23175-84167-3	2.89	4.99
233432	Cucumber & Green Tea	7-23175-84154-3	2.89	4.99
233431	Green Tea	7-23175-84153-6	2.89	4.99
233438	Jasmine & Green Tea	7-23175-84178-9	2.89	4.99
233436	Lavender & Green Tea	7-23175-84166-6	2.89	4.99
233440	Rose & Green Tea	7-23175-84158-1	2.89	4.99
233439	Rosemary & Green Tea	7-23175-84157-4	2.89	4.99
233441	Rosemary Peppermint & Green Tea	7-23175-84164-2	2.89	4.99
233433	Sweet Almond & Green Tea	7-23175-84163-5	2.89	4.99

Speciality Soaps 4 oz.

ITEM#	PRODUCT NAME	UPC	PRICE	SRP
233435	Scalp Renewal	7-23175-84155-0	2.89	4.99

Castile Tea Body Washes

17 fl. oz.

ITEM#	PRODUCT NAME	UPC	PRICE	SRP
233448	Green Tea Essence	7-23175-84189-5	8.99	14.99
233446	Peppermint	7-23175-84182-6	8.99	14.99
233447	Rose	7-23175-84186-4	8.99	14.99
233445	Sweet Almond	7-23175-84180-2	8.99	14.99

VitaminSea

Edible Seaweed

Flakes 2 oz.

ITEM#	PRODUCT NAME	UPC	PRICE	SRP
236534	Applewood Smoked Dulse **New!**	8-52377-00358-6	5.45	9.99
236526	Dulse **New!**	8-52377-00329-6	5.15	8.99
236532	Kombu **New!**	8-52377-00330-2	5.15	8.99
236528	Nori **New!**	8-52377-00301-2	5.15	8.99
236530	Wakame **New!**	8-52377-00315-9	5.15	8.99

Whole Leaf 1.5 oz.

ITEM#	PRODUCT NAME	UPC	PRICE	SRP
236533	Applewood Smoked Dulse **New!**	8-52377-00357-9	5.45	9.99
236525	Dulse **New!**	8-52377-00336-4	5.15	8.99
236531	Kombu **New!**	8-52377-00335-7	5.15	8.99
236527	Nori **New!**	8-52377-00300-5	5.15	8.99
236529	Wakame **New!**	8-52377-00345-6	5.15	8.99

Wedderspoon

Organic Raw Manuka Honey

ITEM#	PRODUCT NAME	UPC	PRICE	SRP
233527	Manuka KFactor 16, 8.8 oz. jar	8-14422-02005-4	21.05	35.05
233526	Manuka KFactor 16, 17.6 oz. jar	8-14422-02002-3	36.10	60.10
233528	Manuka KFactor 16 Honey on the Go, 24 (0.2 oz.) travel packs	8-14422-02031-3	14.69	19.99

Wellbeeing Products

Manuka Honey Immunity Gummies

ITEM#	PRODUCT NAME	UPC	PRICE	SRP
236620	Berry 90 gummies **New!**	8-14422-02339-0	14.79	21.99
236619	Citrus 90 gummies **New!**	8-14422-02340-6	14.79	21.99

Organic Manuka Honey Drops 4 oz. box

ITEM#	PRODUCT NAME	UPC	PRICE	SRP
233525	Eucalyptus & Bee Propolis	8-14422-02036-8	6.95	11.55
236187	Fennel Cinnamon **New!**	8-14422-02306-2	6.95	11.99
233523	Ginger & Echinacea	8-14422-02038-2	6.95	11.55
236186	Honey **New!**	8-14422-02287-4	6.95	11.99
233524	Lemon & Bee Propolis	8-14422-02037-5	6.95	11.55

Organic Manuka Honey Pops for Kids

ITEM#	PRODUCT NAME	UPC	PRICE	SRP
233522	Variety Pack, Orange, Grape & Raspberry 24 count	8-14422-02242-3	6.95	11.55

Propolis & Manuka Honey Throat Spray 1 fl. oz.

ITEM#	PRODUCT NAME	UPC	PRICE	SRP
236183	Cool Mint **New!**	8-14422-02307-9	8.00	12.49
236185	Lemon Ginger **New!**	8-14422-02323-9	8.00	12.49
236184	Warming Orange Spice **New!**	8-14422-02308-6	8.00	12.49

Specialty Products

ITEM#	PRODUCT NAME	UPC	PRICE	SRP
234203	Raw Apple Cider Vinegar with KFactor Manuka Honey and the Mother 25 fl. oz.	8-14422-02264-5	8.69	12.99

Weleda

Baby Care

ITEM#	PRODUCT NAME	UPC	PRICE	SRP
227731	Baby Derma White Mallow Face Cream 1.7 fl. oz.	400163809666	10.65	17.75
227258	Calendula and Shampoo Body Wash 6.8 fl. oz.	400163809651	9.95	16.59
227255	Calendula Baby Oil 6.8 fl. oz.	400163809655	12.05	20.29
227252	Calendula Body Cream 2.5 fl. oz.	400163809652	9.95	16.59
227267	Calendula Body Lotion 6.8 fl. oz.	400163809653	9.95	16.59
227262	Calendula Face Cream 1.7 fl. oz.	400163809661	9.95	16.59

Bath & Shower

6.8 fl. oz.

ITEM#	PRODUCT NAME	UPC	PRICE	SRP
233511	Almond Soothing Body Wash	400163808676	7.09	11.85
229941	Arnica Muscle Soak	5013455140189	17.75	29.59
221725	Sea Buckthorn Creamy Body Wash	400163808828	7.09	11.85

Body Care

ITEM#	PRODUCT NAME	UPC	PRICE	SRP
229747	Arnica Intensive Body Recovery Cream 0.9 fl. oz.	095508005596	12.05	20.09
229748	Calendula Intensive Skin Recovery Cream 0.9 fl. oz.	095508004599	12.05	20.09
5203	Calendula Soap 3.5 oz.	400163809894	5.69	9.49
218287	Citrus Deodorant 3.4 fl. oz.	400163809707	9.95	16.59
233515	Citrus 24h RollOn Deodorant 1.7 fl. oz.	400163809523	5.69	9.49
232726	Evening Primrose Hand Cream 1.7 oz.	001638086640	8.85	14.75
218289	EVERON Lip Balm 0.125 oz.	400163808838	4.95	8.25
232725	Pomegranate Hand Cream 1.7 oz.	001638088453	8.85	14.75
233514	Pomegranate 24h RollOn Deodorant 1.7 fl. oz.	400163850020	5.69	9.49
218293	Sage Deodorant 3.4 fl. oz.	400163809927	9.95	16.59
221724	Sea Buckthorn Hand Cream 1.7 oz.	400163809749	8.85	14.75
235514	Sea Buckthorn 24h RollOn Deodorant **New!**	400163850239	5.69	9.49
218291	Skin Food Original 2.5 oz.	400163809859	13.49	22.49
234485	Skin Food, Body Butter 0.5 oz.	400163850195	13.49	22.49
234483	Skin Food, Light 1 oz.	400163850148	8.85	14.75
234482	Skin Food, Light 2.5 oz.	400163850149	13.49	22.49
234484	Skin Food, Lip Butter 0.27 oz.	400163850198	4.95	8.25
233512	Soothing Hand Cream 1.7 fl. oz.	400163808675	8.85	14.75
218292	Wild Rose Deodorant 3.4 fl. oz.	400163808808	9.95	16.59

Body Lotions

6.8 fl. oz.

ITEM#	PRODUCT NAME	UPC	PRICE	SRP
235637	Almond Soothing **New!**	400163808677	12.05	20.09
226088	Sea Buckthorn Replenishing	400163808858	12.05	20.09
226089	Wild Rose Pampering	400163808857	12.05	20.09

Body Oils

ITEM#	PRODUCT NAME	UPC	PRICE	SRP
218286	Birch Cellulite Oil 3.4 fl. oz.	400163808803	17.75	29.59
229344	Evening Primrose 3.4 fl. oz.	4001638086639	17.75	29.59
5237	Massage Oil, Arnica 0.34 fl. oz. trialsize	400163809012	2.15	3.59
5200	Massage Oil, Arnica 3.4 fl. oz.	400163809922	17.75	29.59
207157	Wild Rose Body Oil 3.4 fl. oz.	400163809939	17.75	29.59

Facial Care

ITEM#	PRODUCT NAME	UPC	PRICE	SRP
236355	Awakening Oil 1 fl. oz. **New!**	4001638502368	21.29	35.49
236036	Clarifying Cleansing Gel 3.4 fl. oz. **New!**	4001638500210	14.19	23.65
236037	Clarifying Lotion 1 fl. oz. **New!**	4001638500227	19.85	33.09
236038	Clarifying S.O.S Spot Gel 0.34 fl. oz. **New!**	4001638500234	14.19	23.65
229340	Evening Primrose Day Cream 1 fl. oz.	4001638086578	19.85	33.09
229342	Evening Primrose Eye & Lip Cream 1 fl. oz.	4001638086592	21.29	35.49
229341	Evening Primrose Night Cream 1 fl. oz.	4001638086585	19.85	33.09
235513	Gentle Cleansing Foam 5 fl. oz. **New!**	400163850005	10.65	17.70

Hair Care

ITEM#	PRODUCT NAME	UPC	PRICE	SRP
227473	Oat Replenishing Conditioner 6.8 fl. oz.	001638095581	7.79	12.99
227472	Oat Replenishing Shampoo 6.4 fl. oz.	001638095628	7.79	12.99
227476	Rosemary Conditioning Hair Oil 1.7 fl. oz.	001638095635	12.79	21.35

Men's Products

ITEM#	PRODUCT NAME	UPC	PRICE	SRP
207159	Shaving Cream 2.5 oz.	400163809880	12.05	20.09
233513	24h RollOn Deodorant 1.7 fl. oz.	400163809522	5.69	9.49

Oral Care

ITEM#	PRODUCT NAME	UPC	PRICE	SRP
201892	Calendula Toothpaste 2.5 fl. oz.	400163809801	5.69	9.49
226091	Children's Tooth Gel 1.7 fl. oz.	400163808186	5.69	9.49
201890	Pink Toothpaste with Ratanhia 2.5 fl. oz.	400163809808	5.69	9.49
5227	Plant Gel Toothpaste 2.5 oz.	400163809804	5.69	9.49
201891	Salt Toothpaste 2.5 fl. oz.	400163809809	5.69	9.49

Wellements

Baby Care

ITEM#	PRODUCT NAME	UPC	PRICE	SRP
218713	Gripe Water for Colic 4 fl. oz.	7-29609-01965-6	8.04	11.49

White Egret

Personal Care

ITEM#	PRODUCT NAME	UPC	PRICE	SRP
231869	Charcoal Mask 2 fl. oz.	8-17885-02000-5	11.95	21.35
231870	Hyaluronic Acid with Vitamin C 2 fl. oz.	8-17885-02024-1	14.20	23.69
231868	Hyaluronic Acid Day Serum 2 fl. oz.	8-17885-02014-2	11.35	18.90
235163	Magnesium Lotion 12 oz.	8-17885-02260-3	11.59	19.29
235164	Magnesium Oil Spray, Sensitive 8 oz.	8-17885-02034-0	7.59	12.65
231871	Retinyl Night Creme 2 fl. oz.	8-17885-02005-0	11.35	18.90
233540	Skin Toning Facial Cleanser 1 fl. oz.	8-17885-02252-8	4.45	7.39
233539	Skin Toning Facial Cleanser 8 fl. oz.	8-17885-02251-1	12.79	21.29
234487	Volcanic Ash Sea Scrub 2 oz.	8-17885-02256-6	9.59	15.99

Pharmaceutical Epsom Salts

16 oz.

ITEM#	PRODUCT NAME	UPC	PRICE	SRP
233178	Citrus	8-17885-02046-3	8.09	13.49
233177	Eucalyptus	8-17885-02048-7	8.65	14.40
233176	Lavender	8-17885-02050-0	8.65	14.40
233175	Original	8-17885-02052-4	8.65	14.40

ITEM#	PRODUCT NAME	UPC	PRICE	SRP
Topical Treatments				
223967	Pure Magnesium Oil 8 fl. oz. spray	8-17885-02031-9	18.55	30.89

Wholesome Sweeteners

Granulated Sugars & Sweeteners

235832	Organic Allulose 12 oz. **New!**	0-12511-95812-1	5.89	8.99
232717	Organic Coconut Palm Sugar 16 oz.	0-12511-92106-4	4.40	7.35
232714	Organic Dark Brown Sugar 24 oz.	0-12511-44652-9	3.95	6.55
232713	Organic Light Brown Sugar 24 oz.	0-12511-44641-3	3.95	6.55
232712	Organic Powdered Sugar 16 oz.	0-12511-32004-1	3.45	4.79
232711	Organic Raw Cane Turbinado 24 oz.	0-12511-44471-6	4.20	6.95
232715	Organic Sugar 32 oz.	0-12511-40600-4	4.89	7.60
232716	Raw Cane Sugar 24 oz.	0-12511-46771-5	3.60	5.95

Organic Agave, Honey, Syrups & Molasses

235831	Allulose Syrup 11.5 fl. oz. **New!**	0-12511-95612-7	4.89	7.49
232720	Blue Agave Syrup 11.75 oz.	0-12511-20121-0	4.19	5.69
232718	Molasses 16 fl. oz.	0-12511-60000-6	4.29	5.99
232719	Pancake Syrup 20 fl. oz.	0-12511-45124-0	4.55	6.99
232721	Raw Blue Agave 11.75 oz.	0-12511-21122-6	4.19	5.69

Wicked Joe Coffee

Organic Packaged Ground

12 oz.

232318	Bella Maria	8-73562-00095-1	7.30	12.10
232316	Big House	8-73562-00093-7	7.30	12.10
232320	First Tracks Breakfast Blend	8-73562-00094-4	7.30	12.10
232310	Wicked French Roast	8-73562-00092-0	7.30	12.10
232314	Wicked Italian	8-73562-00186-6	7.30	12.10

Organic Packaged Whole Bean

12 oz.

232319	Bella Maria	8-73562-00028-9	7.30	12.10
232317	Big House	8-73562-00029-6	7.30	12.10
232321	First Tracks Breakfast Blend	8-73562-00078-4	7.30	12.10
232313	Sumatra	8-73562-00024-1	7.30	12.10
232311	Wicked French Roast	8-73562-00027-2	7.30	12.10
232315	Wicked Italian	8-73562-00079-1	7.30	12.10

Wicked Leaf Organic Tea

12 Individually Wrapped Whole Leaf Pyramid Sachets

236474	Wicked Blueberry **New!**	8-73562-00276-4	5.29	7.99
236476	Wicked Breakfast **New!**	8-73562-00278-8	5.29	7.99
236475	Wicked Mint **New!**	8-73562-00277-1	5.29	7.99
236473	Wicked Red **New!**	8-73562-00275-7	5.29	7.99
236472	Wicked Turmeric **New!**	8-73562-00274-0	5.29	7.99

Wildly Organic

Cacao

235166	Cacao Butter 8 oz.	8-98392-00027-8	8.25	13.79
235167	Cacao Nibs, Fermented 8 oz.	8-98392-00519-8	6.89	11.49
235168	Cacao Powder, Fermented 8 oz.	8-98392-00464-1	6.89	11.49

Coconut

235181	Coconut Butter 14 fl. oz.	8-98392-00395-8	8.25	13.79
235169	Coconut Chips 8 oz.	8-98392-00412-2	4.15	6.89
235170	Coconut Flakes, Unsweetened 8 oz.	8-98392-00396-5	4.15	6.89
235172	Coconut Milk Powder 8 oz.	8-98392-00012-4	8.95	14.89
235173	Coconut Oil, Centrifuged 14 fl. oz.	8-98392-00404-7	10.49	17.49
235175	Coconut Oil, Cold-Pressed Virgin Unrefined 14 fl. oz.	8-98392-00402-3	8.25	13.79

RESPONSIBLY SOURCED • DELICIOUSLY WICKED

Wicked Leaf, a family owned and operated business, produces exceptional organic coffees & teas based on long-lasting partnerships with organic farmers around the world. From crop to cup, we are committed to sustainability and quality in our products, minimizing our environmental impact and empowering our partner farmers. We thank you for helping us grow this vision with your purchase.

Wicked Joe ORGANIC COFFEES

Wicked Leaf ORGANIC TEAS

ITEM#	PRODUCT NAME	UPC	PRICE	SRP
235177	Coconut Oil, Refined 14 fl. oz.	8-98392-00400-9	6.19	10.30
235182	Coconut Sugar 16 fl. oz.	8-98392-00059-9	4.85	8.05
Condiments & Dressings				
235171	Chocolate Syrup 20 oz.	8-98392-00520-4	8.25	13.79
235180	Coconut Syrup 17.5 oz.	8-98392-00457-3	8.95	14.89
Cooking Oils				
235185	Red Palm Oil 14 fl. oz.	8-98392-00413-9	6.89	11.49
Dried Fruit				
235184	Goji Berries, Dehydrated 8 oz.	8-98392-00693-5	10.35	17.20
235183	Mango Slices, Dehydrated 8 oz.	8-98392-00638-6	8.95	14.89
Gluten-Free Flours				
235165	Almond 12 oz. bag	8-98392-00463-4	13.09	21.79
235179	Coconut 16 oz. bag	8-98392-00031-8	4.15	6.89

Wild4

Pure Maple Syrup				
235706	Amber 8 fl. oz. **New!**	8-57158-00676-3	4.95	7.99
235707	Dark 8 fl. oz. **New!**	8-57158-00675-6	4.95	7.99
235705	Pumpkin Spice 12 fl. oz. **New!**	8-10024-30003-7	8.20	12.99
Specialty Products				
235708	Organic Maple Cream 8 oz. **New!**	8-57158-00661-9	6.85	10.99

WiseWays Herbals

Bath Care				
206110	Detox Bath Crystals 16 oz.	7-27101-16045-6	7.80	13.00
Body Care				
206133	Beautiful Belly Balm 4 oz.	7-27101-40040-8	10.15	16.85
217619	Calendula Body Powder 3 oz.	7-27101-82000-8	3.95	6.55
233653	Lavender Body Powder 3 oz.	7-27101-82002-2	3.95	6.50
233648	MenoMoist Suppositories 12 pack	7-27101-50058-0	4.75	7.85
233654	Rose Garden Body Powder 3 oz.	7-27101-82001-5	3.95	6.50
206149	Tea-Tree Foot Powder 3 oz.	7-27101-89000-1	3.95	6.55
233649	Witch Hazel Suppositories 12 pack	7-27101-50060-3	4.75	7.85
Hair Care				
206151	African Glory Hair Oil 2 oz.	0-08500-00080-3	7.50	12.45
233651	Raven Hair Rinse 8 fl. oz.	0-08500-00085-8	5.45	9.05
233652	Roots Hair Tonic 8 oz.	0-27101-87000-4	5.45	9.05
Salves				
1 oz.				
206097	All Heal	0-08500-00010-0	5.95	9.95
206106	Arnica-Boswellia	0-08500-00016-2	5.95	9.95
206099	Black Walnut-Tea Tree	0-08500-00011-7	5.95	9.95
233646	White Pine	0-08500-00014-8	5.95	9.90
206104	Witch Hazel	0-08500-00013-1	5.95	9.95
2 oz.				
206098	All Heal	7-27101-20001-5	7.80	13.00
233647	Black Blood Root	7-27101-30030-2	11.20	18.60
206100	Black Walnut-Tea Tree	7-27101-20002-2	7.80	13.00
217612	Jewelweed	7-27101-20003-9	7.80	13.00
233645	Lemon Balm	7-27101-20090-9	7.80	13.00
Soaps				
217623	Jewelweed 5 oz.	0-27101-12406-0	3.60	6.00
Medicinal Oils				
217614	Calendula 4 oz.	7-27101-40016-3	7.50	12.45
206163	Mullein Ear Oil 1 oz.	0-08500-00088-9	7.35	12.20

ITEM#	PRODUCT NAME	UPC	PRICE	SRP
209330	Organic Comfrey Oil 4 oz.	7-27101-40017-0	7.50	12.45
206171	St. John's Wort Oil 1 oz.	0-08500-00090-2	6.55	10.85

World's Greatest (The)

Cookware

234818	Universal Pot Lid and Microwave Cover, Glass 12"	7-81723-34012-2	15.95	25.55

Grilling Utensils

234814	Flippin' Good Burger Turner 9.5" x 3"	7-81723-00044-6	6.15	9.89
234815	Flippin' Good Double Burger Press 4.5" x 1.5"	7-81723-22017-2	7.59	12.19

Kitchen Tools

234825	All-in-One Avocado Tool	7-81723-93250-1	9.89	15.89
234819	Corn Picks, Interlocking 4 pack	7-81723-43684-9	6.05	9.65
234820	Double Helix Rapid Whisk, Green 7.5"	7-81723-93204-4	6.59	10.59
234823	Double Helix Rapid Whisk, Junior 7.5"	7-81723-93238-9	5.39	8.65
234828	Dual-Action Tooth Edged Tomato Masher	7-81723-93258-7	10.65	17.05
234821	Garlic Press & Slicer	7-81723-93218-1	13.79	22.10
234824	Handy Dandy Super Slicer	7-81723-93243-3	9.89	15.89
234826	Rapid Whip 'n Whisk	7-81723-93254-9	7.05	11.29
234822	2-in-1 Mixin' Masher	7-81723-93237-2	7.90	12.69
234827	4-in-1 Bar Tool	7-81723-93255-6	10.49	16.85

Store + Pour

234816	Oil Bottle 13.5 oz.	7-81723-29013-7	7.05	11.30
234817	Syrup Dispenser 18.5 oz.	7-81723-29014-4	7.35	11.75

Yellow Yak

Churro

Soft Density Chews for All Dogs

236295	Bacon 4 oz. **New!**	8-57164-00757-0	2.70	4.99
236292	Cheese 4 oz. **New!**	8-57164-00760-0	2.70	4.99
236293	Chicken 4 oz. **New!**	8-57164-00759-4	2.70	4.99
236294	Peanut Butter 4 oz. **New!**	8-57164-00758-7	2.70	4.99

Yum

Medium Density Chews for All Dogs

236291	Bacon 4.5 oz. **New!**	8-57164-00773-0	2.89	5.49
236288	Cheese 4.5 oz. **New!**	8-57164-00776-1	2.89	5.49
236289	Chicken 4.5 oz. **New!**	8-57164-00775-4	2.89	5.49
236290	Peanut Butter 4.5 oz. **New!**	8-57164-00774-7	2.89	5.49

Yaky

Hard Density Chews

236280	Mini 1.2 oz., for dogs 15lbs and over **New!**	8-57164-00778-5	1.95	3.69
236281	Medium 2.3 oz., for dogs 35lbs and over **New!**	8-57164-00433-3	2.95	6.49
236282	Macho 3.3 oz., for dogs 55lbs and over **New!**	8-57164-00434-0	4.40	8.69
236283	Macro 5.3 oz., for dogs 55lbs and over **New!**	8-57164-00435-7	6.35	12.99
236284	Mixed 9.9 oz., for dogs 65lbs and under **New!**	8-57164-00437-1	12.35	24.49

Happy Teeth

Dental Chews for All Dogs

236286	Bacon 4 oz. **New!**	8-57164-00794-5	2.89	5.49
236285	Cheese 4 oz. **New!**	8-57164-00792-1	2.89	5.49
236287	Peanut Butter 4 oz. **New!**	8-57164-00793-8	2.89	5.49

Yogi Tea

Green Teas

16 tea bags

C = Contains Caffeine

ITEM#		PRODUCT NAME	UPC	PRICE	SRP
218625	C	Blueberry Slim Life	0-76950-45057-8	3.35	5.59
1758	C	Kombucha	0-76950-45021-9	3.35	5.59
233467	C	Passion Fruit Matcha	0-76950-20650-2	3.35	5.59
214332		Pure Green Certified Organic, Decaffeinated	0-76950-45041-7	3.35	5.59
214333	C	Simply Green	0-76950-45042-4	3.35	5.59
235294	C	Skin Detox, Rose Hibiscus	0-76950-20295-5	3.35	5.59
207997	C	Super Anti-Oxidant	0-76950-45036-3	3.35	5.59

Herbal Teas

16 tea bags

C = Contains Caffeine

ITEM#		PRODUCT NAME	UPC	PRICE	SRP
1796		Bedtime	0-76950-45001-1	3.35	5.59
221685		Berry DeTox	0-76950-45067-7	3.35	5.59
1794		Breathe Deep Certified Organic	0-76950-45004-2	3.35	5.59
1795		Calming	0-76950-45002-8	3.35	5.59
228846		Caramel Apple Spice Slim Life	0-76950-20356-3	3.35	5.59
213208	C	Chai Rooibos Certified Organic	0-76950-41533-1	3.35	5.59
228854		Cinnamon Vanilla Healthy Skin	0-76950-20458-4	3.35	5.59
1798		Cold Season Certified Organic	0-76950-45009-7	3.35	5.59
217480		Comforting Chamomile Certified Organic	0-76950-45046-2	3.35	5.59
1792		DeTox	0-76950-45008-0	3.35	5.59
235297		Digest, Blackberry Apple Cider Vinegar	0-76950-20699-1	3.35	5.59
1799		Echinacea Immune Support	0-76950-45010-3	3.35	5.59
1768		Egyptian Licorice	0-76950-41516-4	3.35	5.59
220690		Egyptian Licorice Mint	0-76950-41527-0	3.35	5.59
1774		Ginger Certified Organic	0-76950-45011-0	3.35	5.59
233466		Honey Chai Turmeric Vitality	0-76950-20648-9	3.35	5.59
228849		Honey Lavender Stress Relief	0-76950-20454-6	3.35	5.59
218626		Honey Lemon Throat Comfort Certified Organic	0-76950-45056-1	3.35	5.59
202785		Lemon Ginger	0-76950-45017-2	3.35	5.59
232149		Mango Ginger Tea	0-76950-20582-6	3.35	5.59
202608		Peach DeTox	0-76950-45023-3	3.35	5.59
217482		Purely Peppermint Certified Organic	0-76950-45047-9	3.35	5.59
228848		Raspberry Passion Perfect Energy	0-76950-20352-5	3.35	5.59
220683		Relaxed Mind	0-76950-45022-6	3.35	5.59
228852		Roasted Dandelion Spice DeTox	0-76950-20471-3	3.35	5.59
228845		Soothing Carmel Bedtime	0-76950-20353-2	3.35	5.59
1797		Stomach Ease Certified Organic	0-76950-45003-5	3.35	5.59
235293		Stress Relief, Kava Root	0-76950-45030-1	3.35	5.59
235296		Stress Support, Sweet Clementine	0-76950-20698-4	3.35	5.59
228850		Sweet Tangerine Positive Energy	0-76950-20455-3	3.35	5.59
202786		Throat Comfort	0-76950-45018-9	3.35	5.59

YouTheory

Collagen

ITEM#	PRODUCT NAME	UPC	PRICE	SRP
233353	Collagen Advanced 160 tablets	8-53244-00307-4	9.60	16.00
233354	Collagen Advanced 290 tablets	8-53244-00303-6	13.80	23.00
233355	Collagen Powder, Vanilla 4.7 oz.	8-53244-00376-0	7.80	13.00
233356	Collagen Powder, Vanilla 10 oz.	8-53244-00322-7	14.40	24.00
233357	Collagen Powder, Vanilla 21 (0.27 oz.) packets	8-53244-00705-8	13.20	22.00
233359	Joint Collagen Advanced 120 tablets	8-53244-00333-3	17.40	29.00
233360	Marine Collagen 160 tablets	8-53244-00313-5	10.20	17.00
233363	Men's Joint Collagen Advanced 120 tablets	8-53244-00347-0	17.40	29.00
233362	Men's Marine Collagen Advanced 290 tablets	8-53244-00351-7	13.80	23.00

General Health

ITEM#	PRODUCT NAME	UPC	PRICE	SRP
233358	Hyaluronic Acid Advanced 120 tablets	8-53244-00323-4	16.35	28.99
233366	Men's Maca Root Advanced 1000mg 120 tablets	8-53244-00371-5	13.20	22.00
233365	Men's Shilajit Advanced 250mg 60 capsules	8-53244-00711-9	17.40	29.00
233373	Saffron Advanced 60 capsules	8-53244-00713-3	21.59	35.99
233368	Sleep Powder Advanced 21 (0.2 oz.) packets	8-53244-00702-7	13.19	21.99
233374	Spore Probiotic Advanced 60 tablets	8-53244-00722-5	16.79	27.99
233375	Spore Probiotic Powder Advanced 3.45 oz.	8-53244-00721-8	16.79	27.99

ITEM#	PRODUCT NAME	UPC	PRICE	SRP
233369	Turmeric Advanced 60 tablets	8-53244-00398-2	10.20	17.00
233370	Turmeric Advanced 120 tablets	8-53244-00337-1	16.99	29.99
233371	Turmeric Extra Strength 60 capsules	8-53244-00714-0	23.99	39.99
233372	Women's Maca Root Advanced 1000mg 120 tablets	8-53244-00387-6	13.20	22.00

YumEarth

Organic Candy Drops

3.30 oz. bags (approximately 30 count)

220392	Cheeky Lemon	8-90146-00149-4	2.00	3.35
220391	Pomegranate Pucker	8-90146-00148-7	2.00	3.35
221258	Vitamin C, Citrus Grove (Blood Orange Cocktail, Cheeky Lemon, Lucky Lime and Tickled Pink Grapefruit)	8-10165-01153-3	2.00	3.35
220393	Wild Peppermint	8-90146-00150-0	2.00	3.35

13 oz. family size bag (approximately 115 count)

220403	Assorted Flavors	8-90146-00165-4	5.95	9.89

Organic Chocolate Candy

236258	Roll'n Stones Chocolate Crunchy Candies 1.25 oz. bag **New!**	8-10165-01919-5	3.20	4.99
236257	Roll'n Stones Chocolate Crunchy Candies 5 (2.5 oz.) bags **New!**	8-10165-01921-8	4.79	5.99

Organic Giggles

Grab n' Go Packs 2 oz.

236255	Giggles **New!**	8-10165-01944-7	1.65	2.59
236256	Sour Giggles **New!**	8-10165-01940-9	1.65	2.59

10 (0.5 oz.) packs

236253	Giggles **New!**	8-10165-01947-8	5.09	7.99
236254	Sour Giggles **New!**	8-10165-01943-0	5.09	7.99

Organic Gluten-Free Licorice

Grab n' Go Packs 2 oz.

231960	Peach	8-10165-01182-3	1.65	2.75
231959	Pomegranate	8-10165-01183-0	1.65	2.75

5 oz. bag

231955	Black	8-10165-01900-3	3.29	5.19
229730	Peach	8-10165-01905-8	3.29	5.19
229729	Pomegranate	8-10165-01904-1	3.29	5.19
229731	Strawberry	8-10165-01906-5	3.29	5.19

Organic Gummies

225944	Gummy Bears Family Size 10 (0.7 oz.) individual packs	8-10165-01502-9	5.09	8.49
225947	Gummy Bears 2.5 oz.	8-10165-01550-0	1.65	2.75
231961	Gummy Bears, Pomegranate Grab n' Go Pack 2 oz.	8-10165-01184-7	1.65	2.75
229732	Gummy Bears, Pomegranate 5 oz.	8-10165-01908-9	3.29	5.19
231956	Sour Twists Watermelon Lemonade Family Size 10 (0.7 oz.) individual packs	8-10165-01174-8	5.09	8.49
231958	Sour Twists Watermelon Lemonade Grab & Go 2 oz.	8-10165-01185-4	1.65	2.75
225949	Worms 2.5 oz.	8-10165-01553-1	1.65	2.75

Organic Lollipops

3 oz. bags (approximately 15 count)

221259	Chili Mango Mambo	8-10165-01162-5	2.00	3.35
220389	Fruit (Mango Tango, Pomegranate Pucker, TooBerry Blueberry and Wet-Face Watermelon)	8-90146-00101-2	2.00	3.35
221261	Super SOUR (Googly Grape, Sour Apple Tart, Strawberry Smash and Very Very Cherry)	8-10165-01165-6	2.00	3.35
221262	Vitamin C (Razzmatazz Berry, TooBerry Blueberry and Very Very Cherry)	8-10165-01195-3	2.00	3.35

40 count

225945	Assorted Flavors	8-10165-01443-5	5.09	8.49

ITEM#	PRODUCT NAME	UPC	PRICE	SRP

Organic Snack Packs

226938	Fruit Snacks 5 (0.7 oz.) individual packs	8-10165-01623-1	3.29	5.19
227805	Tropical Fruit Snacks 5 (0.62 oz.) individual packs	8-10165-01637-8	3.29	5.19

Organic Sour Beans

225946	Sour Beans Family Size 10 (0.7 oz.) individual packs	8-10165-01578-4	5.09	8.49
225948	Sour Beans 2.5 oz.	8-10165-01545-6	1.65	2.75

Organic Lollipops

Counter Bins

220396	Assorted Flavors 125+ count	8-90146-00102-9	20.79	34.65
221404	Vitamin C 150 count	8-10165-01317-9	20.79	34.65

Personal Bins

220394	Assorted Flavors 30 count	8-90146-00104-3	4.50	7.50

Seasonal Candy - Limited Time Only!

234579	Easter Organic Fruit Pops 40 count	8-10165-01883-9	5.35	8.84
234580	Easter Organic Gummy Fruits 10 (0.7 oz.) individual bags	8-10165-01882-2	5.35	8.84
234584	Easter Organic Sour Beans Carrot 12 (4 oz.) bags	8-10165-01805-1	3.39	5.65
234583	Easter Organic Sour Beans 6 (5 oz.) bags	8-10165-01801-3	3.39	5.65
234582	Easter Organic Variety Box 12.8 oz. - Includes 6 individual bags of Fruit Pops, Gummy Fruits and Sour Beans	8-10165-01876-1	6.99	11.60
234041	Halloween Organic Fruit Pops 40 count	8-10165-01789-4	4.69	7.85
234042	Halloween Organic Fruit Pops 80 count	8-10165-01769-6	6.90	9.99
234044	Halloween Organic Gummy Fruits Treat Pack 24 (0.5 oz.) individual packs	8-10165-01768-9	6.90	12.00
234043	Halloween Organic Gummy Fruits 10 (0.5 oz.) individual packs	8-10165-01775-7	3.50	6.99
234046	Holiday Organic Candy Cane Pops 40 count	8-10165-01791-7	3.50	8.73
234047	Holiday Organic Gummy Fruits Treat Pack 10 (0.6 oz.) individual packs	8-10165-01792-4	3.50	7.00
232348	Organic Candy Corn Treat Pack 10 (0.7 oz.) individual packs	8-10165-01663-7	4.69	7.85
234045	Organic Candy Corn Treat Pack 24 (0.5 oz.) individual packs	8-10165-01767-2	6.90	9.99
234576	Valentine Organic Fruit Pops 40 count	8-10165-01880-8	5.35	8.86
234577	Valentine Organic Gummy Fruits 10 (0.7 oz.) individual packets	8-10165-01881-5	5.35	8.85
234578	Valentine Organic Variety Pack 9.40 oz. - Includes 6 individual bags of Valentine Assorted Pops and Gummy Fruits	8-10165-01772-6	6.99	11.60

Zand

HerbaLozenges

15 per bag

212931	Cherry Echinacea Zinc 5 mg	0-41954-00014-2	1.75	2.99
215404	Elderberry Zinc 5 mg	0-41954-00009-8	1.75	2.99
212930	Lemon Zinc 5 mg	0-41954-00013-5	1.75	2.99
212928	Menthol Cough Drop 10 mg	0-41954-00011-1	1.75	2.99
212929	Orange C 125 mg	0-41954-00012-8	1.75	2.99
235989	Wild Cherry **New!**	0-41954-18926-7	1.75	2.99
222678	Zumka, Cherry Menthol	0-41954-96986-9	1.75	2.99

80 per bag

234592	Cherry Echinacea Zinc 5 mg	0-41954-97463-4	6.95	11.49
234591	Elderberry Zinc 5 mg	0-41954-71142-0	6.95	11.49
234590	Menthol 10 mg	0-41954-59745-1	6.95	11.49
234589	Orange C 60 mg	0-41954-89683-7	6.95	11.49

HerbaLozenges, Organic

18 per bag

217701	Blue-Berries Blend	0-41954-00008-1	1.95	3.29
217702	Lemon Honey Soother	0-41954-00007-4	1.95	3.29

ITEM#	PRODUCT NAME	UPC	PRICE	SRP
	80 per bag			
234588	Lemon Honey Soother	0-41954-76471-6	6.95	11.49
	Immune Fast			
	Chewable Tablets			
235986	Elderberry 15 count **New!**	0-41954-93703-5	5.40	8.99
235987	Elderberry 30 count **New!**	0-41954-53485-2	9.60	15.99
235984	Orange 15 count **New!**	0-41954-96448-5	5.40	8.99
235985	Orange 30 count **New!**	0-41954-73827-4	9.60	15.99
	Specialty Formulas			
234586	Elderberry Zinc Gummies 60 count	0-41954-66743-7	9.00	14.99
235988	Kids Elderberry Syrup 4 fl. oz. **New!**	0-41954-53519-4	7.80	12.99
234587	Orange C Gummies 60 count	0-41954-32235-0	9.00	14.99
215383	Oregano Oil 1 oz.	0-41954-03000-2	14.00	23.49
230576	Organic Insure Herbal + Elderberry 2 fl. oz.	0-41954-75252-2	12.20	20.39
217886	Quick Digest, Citrus Flavored 90 chewable tablets	0-41954-02098-0	6.50	12.99

Zarbee's Naturals

Baby (Ages 0-12 Months)

Throat Relief

233494	Cough Syrup + Mucus, Natural Grape Flavor 2 fl. oz. (2+ months)	8-98115-00267-1	6.19	9.99
233495	Soothing Chest Rub 1.5 oz. (2+ months)	8-98115-00541-4	5.60	9.35
	Vitamins & Supplements			
233497	Gripe Water 4 fl. oz. (0+ months)	8-98115-00527-8	8.65	13.99
233496	Immune Support & Vitamins, Natural Orange Flavor 2 fl. oz. (2+ months)	8-98115-00269-5	6.19	9.99
233498	Multivitamin with Iron, Natural Grape Flavor 2 fl. oz. (2+ months)	8-98115-00282-4	9.69	14.99
233499	Vitamin D 0.47 fl. oz. (0+ months)	8-98115-00531-5	9.69	14.99

Children (Ages 1-12)

Immune Support

233486	Elderberry Immune Support, Natural Berry Flavor 42 gummies (Ages 2+)	8-98115-00274-9	14.40	24.00
	Vitamins & Supplements			
233490	Complete Toddler Multivitamin, Natural Fruit Flavors 110 gummies (Ages 2-4)	8-98115-00538-4	14.70	24.45
233493	Multivitamin + Immune, Natural Fruit Flavor 70 gummies	8-98115-00596-4	14.70	24.45
233492	Multivitamin + Iron, Natural Fruit Flavor 90 gummies	8-98115-00595-7	14.70	24.45
233491	Multivitamin + Probiotic, Natural Fruit Flavor 70 gummies (2+ years)	8-98115-00718-9	14.70	24.45
233487	Sleep with Melatonin, Natural Grape Flavor 30 chewable tablets (Ages 3+)	8-98115-00250-3	5.75	9.55
233488	Sleep with Melatonin, Natural Mixed Fruit Flavor 50 gummies (Ages 3+)	8-98115-00543-8	13.35	19.99
233489	Sleep Liquid with Melatonin, Natural Berry Flavor 1 fl. oz. (Ages 3+)	8-98115-00571-1	6.95	11.55

Adult (Ages 12+)

Immune Support

233500	Elderberry Immune Support, Natural Berry Flavor 60 gummies	8-98115-00276-3	15.00	25.00

Zhou

These items are restricted by the manufacturer. Please contact us directly for more information.

Beauty & Health

236022	Collagen Peptide Sticks 15 count **New!**	6-69191-56732-9	15.00	29.99
236004	Collagen Peptides 18 oz. **New!**	8-59805-00605-8	20.55	40.99

Bone & Joint

234986	K2 + D3 60 count	8-59805-00618-8	11.55	19.25
235008	Tart Cherry Extract + Celery Seed 60 count	8-59805-00634-8	18.55	30.95

Digestion

235002	PRO-CLENZ + Probiotics 30 count	8-59805-00628-7	10.00	16.69

Energy & Exercise

235007	BCAA 2500 120 count	8-59805-00681-2	11.55	19.25
234991	Energy & Focus 60 count	8-59805-00610-2	14.00	23.35

Essential Wellness

234997	Black Seed Oil 60 count	8-59805-00601-0	11.55	19.25
234983	Ceylon 60 count	8-59805-00604-1	12.00	20.00
234990	Flaxseed Oil 100 count	8-59805-00611-9	10.55	17.59
234984	Garlic with Allicin 90 count	8-59805-00612-6	11.00	18.35
234992	Green Tea Extract 120 count	8-59805-00613-3	13.55	22.59
236019	Magnesium Oil Spray 8 fl. oz. **New!**	6-69191-53586-1	6.55	12.99
236018	MACA Superfood 120 Count **New!**	6-69191-79748-1	7.55	14.99
234982	Neuro-Peak 30 count	8-59805-00626-3	15.55	25.95
234998	Organic Black Seed Oil 8 fl. oz.	8-59805-00627-0	14.00	23.35
234985	Resveratrol 60 count	8-59805-00629-4	15.00	25.00
235009	Turmeric Curcumin with Bioperine 90 count	8-59805-00636-2	13.55	22.59
234989	Water Away 60 count	8-59805-00637-9	12.55	20.95

Grooming

236007	Hairfluence Tame & Shine 2 fl. oz. **New!**	8-59805-00615-7	11.00	21.99
236006	Hairfluence 60 count **New!**	8-59805-00614-0	16.55	32.99
236009	Iron Beard Sculpt & Smooth Beard Balm 2 oz. **New!**	8-59805-00693-5	9.50	18.99
236010	Iron Beard Soft & Shine Beard Oil 1 fl. oz. **New!**	6-69191-79788-7	9.00	17.99
236008	Iron Beard 60 count **New!**	8-59805-00617-1	15.55	30.99

Men's Health

235000	Horny Goat Weed with Maca and Tribulus 60 count	8-59805-00616-4	12.00	20.00
235003	Saw Palmetto 100 count	8-59805-00630-0	12.55	20.95

Mind & Mood

236002	Ashwagandha 60 count **New!**	6-69191-91828 2	12.55	24.99
235005	Calm Now Soothing Stress Formula 60 count	8-59805-00603-4	14.00	23.35
235006	Driftoff Soothing Sleep Formula 60 count	8-59805-00609-6	15.55	25.95
234981	Methyl B12 5000 60 count	8-59805-00678-2	10.00	16.69
236021	Mushroom 8-Plex 2.14 oz. **New!**	6-69191-17233-2	12.55	24.99

Sports Nutrition

236003	Beet Complete 9.24 oz. **New!**	6-69191-60892-3	26.55	52.99
234988	Keto Drive (BHB) Exogenous Ketones 60 count	6-69191-38591-6	15.00	25.00
236012	Keto Drive Revved, Black Cherry 8.47 oz. **New!**	8-59805-00919-5	30.00	59.99
236013	Keto Drive, Matcha Lemonade 8.47 oz. **New!**	8-59805-00620-1	30.00	59.99
236014	Keto Drive, Orange Mango 8.47 oz. **New!**	8-59805-00621-8	30.00	59.99
235011	Keto Test Strips 125 count	8-59805-00690-4	7.55	12.59
236020	MCT Collagen 13.4 oz. **New!**	6-69191-49477-9	29.00	57.99
234994	N.O. Pro Nitric Oxide Booster 120 count	8-59805-00625-6	19.00	31.69

Weight Management

235004	Selenium 100 count	8-59805-00631-7	9.55	15.95
234996	Spirulina 180 count	8-59805-00633-1	15.00	25.00
234995	Thyroid Support with Iodine 60 count	8-59805-00635-5	15.55	25.95

Women's Health

235010	D-Mannose with Cranberry 60 count	8-59805-00608-9	12.00	20.00
234987	DHEA 60 count	8-59805-00606-5	11.55	19.25
235012	DIM Active with Activated Broccoli Extract 60 count	8-59805-00607-2	15.00	25.00
236005	Evening Primrose 90 count **New!**	6-69191-62489-3	12.55	24.99

Discover **Guaranteed** Potency

Lab verified for Identity, Purity and Potency

High Quality Nutritional Supplements

Since KAL 1932

WELLNESS FROM WITHIN

We've got the goods to support your wellness journey from the inside out.

ZHOU

Bulk Products (All Categories)

RANK	ITEM	PRODUCT NAME
1	2730	Elderberries, European Whole **ORGANIC**
2	2326	Yeast, Nutritional Mini Flakes
3	2302	Baking Soda
4	2604	Turmeric Root Powder **ORGANIC**
5	397	Hibiscus Flowers C/S **ORGANIC**
6	2524	Garlic Granules **ORGANIC**
7	396	Cinnamon Powder, Korintje **ORGANIC**
8	2592	Cumin Seed Powder **ORGANIC**
9	557	Elderberries, European Whole
10	2972	Cinnamon Powder, Ceylon **ORGANIC**
11	7006	Cinnamon Powder, Ceylon **ORGANIC, FAIR TRADE**
12	2603	Peppercorns, Black Whole **ORGANIC**
13	714	Paprika Ground **ORGANIC**
14	2650	Curry Powder **ORGANIC**
15	2770	Chili Powder **ORGANIC**
16	352	Garlic Powder **ORGANIC**
17	2010	Broth Powder, No-Chicken Vegetarian
18	810	Burdock Root C/S **ORGANIC**
19	2610	Ginger Root Powder **ORGANIC**
20	371	Onion, White Powder **ORGANIC**
21	398	Chamomile Flowers, German Whole **ORGANIC**
22	2007	Soup Vegetable Blend, Deluxe
23	732	Raspberry, Red Leaf C/S **ORGANIC**
24	961	Nettle, Stinging Leaf C/S **ORGANIC**
25	2594	Cornstarch **ORGANIC**
26	342	Sesame Seed Hulled Whole **ORGANIC**
27	2600	Pepper, Black Medium Grind **ORGANIC**
28	4407	Salt, Himalayan Pink Coarse Grind
29	2940	Cinnamon Ground, Vietnamese **ORGANIC**
30	2616	Poppy Seed Whole **ORGANIC**
31	372	Onion, White Chopped **ORGANIC**
32	136	Cumin Seed Powder
33	148	Garlic Granules
34	4417	Salt, Himalayan Pink Fine Grind
35	2731	Chicory Root Roasted Granules **ORGANIC**
36	2698	Cinnamon Sticks, Korintje 2¾" **ORGANIC**
37	281	Oregano Leaf, Mediterranean C/S, **ORGANIC**
38	2591	Cumin Seed Whole **ORGANIC**
39	999	Rosehips, Seedless C/S **ORGANIC**
40	4873	Paprika, Smoked Ground **ORGANIC**
41	1078	English Breakfast Black Tea **ORGANIC, FAIR TRADE**
42	4426	Paprika, Smoked Spanish Ground
43	183	Peppercorns, Black Whole
44	780	Peppermint Leaf C/S
45	702	Pau d'Arco Bark C/S
46	7003	Peppercorns, Black Whole **ORGANIC, FAIR TRADE**
47	2619	Fennel Seed Whole **ORGANIC**
48	795	Cayenne 35,000 HU **ORGANIC**
49	863	Psyllium Husk **ORGANIC**
50	125	Chili Powder, Fiesta

Organic Bulk Products

RANK	ITEM	PRODUCT NAME
1	2730	Elderberries, European Whole **ORGANIC**
2	2604	Turmeric Root Powder **ORGANIC**
3	397	Hibiscus Flowers C/S **ORGANIC**
4	2524	Garlic Granules **ORGANIC**
5	396	Cinnamon Powder, Korintje **ORGANIC**
6	2592	Cumin Seed Powder **ORGANIC**
7	2972	Cinnamon Powder, Ceylon **ORGANIC**
8	7006	Cinnamon Powder, Ceylon **ORGANIC, FAIR TRADE**
9	2603	Peppercorns, Black Whole **ORGANIC**
10	714	Paprika Ground **ORGANIC**
11	2650	Curry Powder **ORGANIC**
12	2770	Chili Powder **ORGANIC**
13	352	Garlic Powder **ORGANIC**
14	810	Burdock Root C/S **ORGANIC**
15	2610	Ginger Root Powder **ORGANIC**
16	371	Onion, White Powder **ORGANIC**
17	398	Chamomile Flowers, German Whole **ORGANIC**
18	732	Raspberry, Red Leaf C/S **ORGANIC**
19	961	Nettle, Stinging Leaf C/S **ORGANIC**
20	2594	Cornstarch **ORGANIC**
21	342	Sesame Seed Hulled Whole **ORGANIC**
22	2600	Pepper, Black Medium Grind **ORGANIC**
23	2940	Cinnamon Ground, Vietnamese Premium **ORGANIC**
24	2616	Poppy Seed Whole **ORGANIC**
25	372	Onion, White Chopped **ORGANIC**
26	2731	Chicory Root Roasted Granules **ORGANIC**
27	2698	Cinnamon Sticks, Korintje 2¾" **ORGANIC**
28	281	Oregano Leaf, Mediterranean C/S, **ORGANIC**
29	2591	Cumin Seed Whole **ORGANIC**
30	999	Rosehips, Seedless C/S **ORGANIC**
31	4873	Paprika, Smoked Ground **ORGANIC**
32	1078	English Breakfast Black Tea **ORGANIC, FAIR TRADE**
33	7003	Peppercorns, Black Whole **ORGANIC, FAIR TRADE**
34	2619	Fennel Seed Whole **ORGANIC**
35	795	Cayenne 35,000 HU **ORGANIC**
36	863	Psyllium Husk **ORGANIC**
37	343	Mustard Seed, Yellow Whole **ORGANIC**
38	963	Dandelion Root C/S **ORGANIC**
39	378	Thyme Leaf, Fancy Grade **ORGANIC**
40	2609	Coriander Seed Powder **ORGANIC**
41	2872	Chai Tea **ORGANIC, FAIR TRADE**
42	356	Fenugreek Seed Whole **ORGANIC**
43	2955	Peppercorns, Black Whole, Tellicherry **ORGANIC**
44	2821	Assam Black Tea **ORGANIC, FAIR TRADE**
45	2826	Earl Grey Black Tea **ORGANIC, FAIR TRADE**
46	2873	Gunpowder Green Tea **ORGANIC, FAIR TRADE**
47	781	Spearmint Leaf C/S **ORGANIC**
48	809	Red Chili Peppers, Crushed **ORGANIC**
49	2601	Pepper, Black Coarse Grind **ORGANIC**
50	355	Basil Leaf, Sweet C/S **ORGANIC**
51	2722	Garam Masala **ORGANIC**
52	888	Valerian Root C/S **ORGANIC**
53	2828	Rooibos Tea **ORGANIC, FAIR TRADE**
54	630	Peppermint Leaf C/S **ORGANIC**
55	2869	Broth Powder, No-Chicken Vegetarian **ORGANIC**
56	344	Mustard Seed, Brown Whole **ORGANIC**
57	2938	Psyllium Husk Powder **ORGANIC**
58	2914	Onion, White Granules **ORGANIC**
59	7015	Turmeric Root Powder **ORGANIC, FAIR TRADE**
60	1079	Jasmine Green Tea **ORGANIC, FAIR TRADE**
61	379	Rosemary Leaf Whole **ORGANIC**
62	357	Bay Leaf Whole, Hand Select **ORGANIC**
63	2778	Taco Seasoning **ORGANIC**
64	380	Coriander Seed Whole **ORGANIC**
65	2902	Peppermill Gourmet 3 Pepper Blend **ORGANIC**
66	294	Mustard Seed, Yellow Powder **ORGANIC**
67	2617	Cardamom Pods, Green Whole **ORGANIC**
68	886	Marshmallow Root C/S **ORGANIC**
69	2525	Beet Powder **ORGANIC**
70	2649	Italian Seasoning **ORGANIC**
71	2556	Rosehips Whole **ORGANIC**
72	2701	Spirulina Powder **ORGANIC**
73	846	Oatstraw Green Tops C/S **ORGANIC**
74	769	Echinacea Purpurea Herb C/S **ORGANIC**
75	541	Comfrey Leaf C/S **ORGANIC**
76	2651	Cardamom Seed, Decorticated Ground **ORGANIC**
77	1077	Irish Breakfast Black Tea **ORGANIC, FAIR TRADE**
78	952	Milk Thistle Seed Whole **ORGANIC**
79	2822	Garlic Salt **ORGANIC**
80	2576	Hawthorn Berries Whole **ORGANIC**
81	236	Sage Leaf Rubbed **ORGANIC**
82	7000	Pepper, Black Medium Grind **ORGANIC, FAIR TRADE**
83	2888	Cinnamon Chips, Korintje ¼-½" **ORGANIC**
84	7007	Cinnamon Sticks, Ceylon 3" **ORGANIC FAIR TRADE**
85	2614	Caraway Seed Whole **ORGANIC**
86	2607	Nutmeg Ground **ORGANIC**
87	293	Cloves Whole, Hand Select **ORGANIC**
88	373	Onion, White Minced **ORGANIC**
89	350	Parsley Leaf Flakes **ORGANIC**
90	2523	Dandelion Leaf C/S **ORGANIC**
91	292	Cloves Ground **ORGANIC**
92	2891	Star Anise Whole, Select Grade **ORGANIC**
93	968	Horsetail Herb (Shavegrass) C/S **ORGANIC**
94	596	Lemongrass C/S **ORGANIC**
95	529	Catnip Herb C/S **ORGANIC**
96	2883	Garlic, Minced **ORGANIC**
97	621	Ginger Root C/S **ORGANIC**
98	2333	Baking Powder **71% ORGANIC INGREDIENTS**
99	2921	China Green Tea **ORGANIC, FAIR TRADE**
100	2774	Cocoa Powder (Processed with Alkali) **ORGANIC, FAIR TRADE**

Bulk Seasoning Blends

RANK	ITEM	PRODUCT NAME
1	2650	Curry Powder **ORGANIC**
2	2770	Chili Powder **ORGANIC**
3	2698	Cinnamon Sticks, Korintje 2 3/4" **ORGANIC**
4	125	Chili Powder, Fiesta
5	258	Peppermill Gourmet 4 Pepper Blend
6	2722	Garam Masala **ORGANIC**
7	2778	Taco Seasoning **ORGANIC**
8	2902	Peppermill Gourmet 3 Pepper Blend **ORGANIC**
9	262	Chili Powder
10	139	Curry Powder
11	2649	Italian Seasoning **ORGANIC**
12	2822	Garlic Salt **ORGANIC**
13	347	Taco Seasoning
14	2739	Pumpkin Pie Spice **ORGANIC**
15	2968	Adobo Seasoning **ORGANIC**
16	5755	Ras El Hanout Seasoning **ORGANIC**
17	155	Italian Seasoning Whole
18	138	Curry Powder, Muchi
19	280	Cajun Seasoning
20	5663	Berbere Seasoning **ORGANIC**
21	283	Garam Masala
22	232	Pizza Seasoning
23	214	Mexican Seasoning
24	185	Pickling Spice, Original-Spicy
25	150	Garlic Salt
26	2919	Cider Mate, Mulling Spice **ORGANIC**
27	237	Cider Mate, Original Mulling Spice
28	215	Lemon Pepper
29	2901	Pickling Spice **ORGANIC**
30	700	Pumpkin Pie Spice
31	2825	Lemon Pepper **ORGANIC**
32	2833	Cajun Seasoning **ORGANIC**
33	2900	Herbes de Provence **ORGANIC**
34	117	Celery Salt

Order by **phone 1-800-669-3275** M-F 7am-6pm CST **fax 1-800-717-4372**

RANK	ITEM	PRODUCT NAME
35	4915	Turmeric Ginger Tea **ORGANIC**
36	295	Garlic 'N Herb Seasoning
37	2724	Poultry Seasoning **ORGANIC**
38	365	All-Purpose Seasoning
39	2903	Five Spice Powder **ORGANIC**
40	126	Chili Powder Blend, Traditional (with salt)
41	2725	Pizza Seasoning **ORGANIC**
42	2143	Popcorn Seasoning, Cheddar Cheese
43	2773	Fajita Seasoning **ORGANIC**
44	2824	Celery Salt **ORGANIC**
45	366	Veggie Pepper
46	5751	Vindaloo Curry Seasoning **ORGANIC**
47	2967	Thai Seasoning **ORGANIC**
48	2738	Jamaican 'Jerk' Seasoning **ORGANIC**
49	275	Herbes de Provence
50	324	Chili Powder, Extra Spicy

Bulk Whole-Leaf & Herbal Teas

RANK	ITEM	PRODUCT NAME
1	397	Hibiscus Flowers C/S **ORGANIC**
2	398	Chamomile Flowers, German Whole **ORGANIC**
3	732	Raspberry, Red Leaf C/S **ORGANIC**
4	2731	Chicory Root Roasted Granules **ORGANIC**
5	999	Rosehips, Seedless C/S **ORGANIC**
6	1078	English Breakfast Black Tea **ORGANIC**, **FAIR TRADE**
7	780	Peppermint Leaf C/S
8	2872	Chai Tea **ORGANIC**, **FAIR TRADE**
9	2821	Assam Black Tea **ORGANIC**, **FAIR TRADE**
10	2826	Earl Grey Black Tea **ORGANIC**, **FAIR TRADE**
11	2873	Gunpowder Green Tea **ORGANIC**, **FAIR TRADE**
12	781	Spearmint Leaf C/S **ORGANIC**
13	2828	Rooibos Tea **ORGANIC**, **FAIR TRADE**
14	630	Peppermint Leaf C/S **ORGANIC**
15	1079	Jasmine Green Tea **ORGANIC**, **FAIR TRADE**
16	1077	Irish Breakfast Black Tea **ORGANIC**, **FAIR TRADE**
17	537	Chicory Root Roasted Granules
18	598	Licorice Root C/S
19	596	Lemongrass C/S **ORGANIC**
20	638	Raspberry, Red Leaf C/S

Bulk Personal Care

RANK	ITEM	PRODUCT NAME
1	398	Chamomile Flowers, German Whole **ORGANIC**
2	2670	Beeswax Beads
3	2195	French Green Clay Powder
4	1310	Lavender Flowers Whole **ORGANIC**
5	594	Lavender Flowers Whole
6	2194	Bentonite Clay Powder
7	531	Chamomile Flowers, German Whole
8	641	Roses, Red Petals
9	800	Calendula Flower Petals **ORGANIC**
10	697	Roses, Pink Buds & Petals
11	2881	Dead Sea Salts 5 lbs.
12	525	Calendula Flower Petals
13	2720	Mineral Bath Salts
14	2784	Kaolin Clay Powder
15	2193	French Red Clay Powder
16	2197	Beeswax Block
17	2192	French White Clay Powder
18	2709	Menthol Crystals ½ lb.

Best Sellers - Frontier Bottled Spices

Organic Bottled Spices

RANK	ITEM#	PRODUCT NAME
1	18454	Bac'Uns® **ORGANIC**
2	18434	Cinnamon Ground **ORGANIC** (A Grade)
3	18377	Oregano Leaf C/S **ORGANIC**
4	18433	Onion, White Powder **ORGANIC**
5	18351	Garlic Powder **ORGANIC**
6	18428	Cayenne Ground **ORGANIC** (35,000 HU)
7	18477	Cumin Seed Ground **ORGANIC**
8	18474	Bay Leaf Whole **ORGANIC**
9	18379	Parsley Flakes **ORGANIC**
10	18459	Turmeric Root Ground **ORGANIC**
11	18469	Garlic Granules **ORGANIC**
12	19526	Cinnamon, Vietnamese **ORGANIC**
13	18432	Paprika Ground **ORGANIC**
14	18409	Sesame Seed, Hulled Whole **ORGANIC**
15	18418	Thyme Leaf Whole **ORGANIC**
16	18304	Basil Leaf, Sweet C/S **ORGANIC**
17	19470	Tandoori Masala Seasoning **ORGANIC**
18	18468	Rosemary Leaf Whole **ORGANIC**
19	18464	Ginger Root Ground **ORGANIC**
20	18482	Fenugreek Seed Ground **ORGANIC**
21	18475	Cardamom Seed, Decorticated Ground **ORGANIC**
22	18479	Dill Weed C/S **ORGANIC**
23	18463	Coriander Seed Ground **ORGANIC**
24	18483	Juniper Berries Whole **ORGANIC**
25	18429	Lemon Peel Granules **ORGANIC**
26	18324	Cilantro Leaf C/S **ORGANIC**
27	18430	Mustard Seed, Yellow Ground **ORGANIC**
28	18462	Coriander Seed Whole **ORGANIC**
29	18461	Nutmeg Ground **ORGANIC**
30	18466	Anise Seed Whole **ORGANIC**
31	18486	Sage Leaf Rubbed **ORGANIC**
32	18481	Fennel Seed Whole **ORGANIC**
33	18431	Orange Peel Granules **ORGANIC**
34	18450	Saffron Threads **ORGANIC**
35	18436	Pepper, Black Fine Grind **ORGANIC**
36	18478	Cumin Seed Whole **ORGANIC**
37	18402	Sage Leaf Ground **ORGANIC**
38	18480	Fennel Seed Ground **ORGANIC**
39	18485	Marjoram Leaf C/S **ORGANIC**
40	18476	Cardamom Seed, Decorticated Whole **ORGANIC**
41	18458	Cloves Ground **ORGANIC**
42	18465	Caraway Seed Whole **ORGANIC**
43	18437	Pepper, Black Medium Grind **ORGANIC**
44	18457	Cloves Whole **ORGANIC**
45	18412	Tarragon Leaf C/S **ORGANIC**
46	18467	Poppy Seed Whole **ORGANIC**
47	18438	Pepper, Black Coarse Grind **ORGANIC**
48	18435	Peppercorns, Black Whole **ORGANIC**
49	18484	Mace Ground **ORGANIC**
50	18495	Cinnamon Sticks Whole 2¾" **ORGANIC**

Bottled Spices

RANK	ITEM#	PRODUCT NAME
1	18394	Pumpkin Pie Spice
2	18321	Chili Powder
3	18442	Herbes de Provence
4	18347	Garam Masala
5	18338	Curry Powder
6	18446	Herbs of Italy
7	18907	Italian Seasoning
8	18346	Five Spice Powder
9	18445	Mexican Fiesta
10	18443	Indian Curry
11	18906	Pizza Seasoning
12	18903	All-Purpose Seasoning
13	18909	Lemon Pepper
14	18921	Taco Seasoning
15	18393	Poultry Seasoning
16	18352	Garlic Salt
17	18905	Mexican Seasoning
18	18361	Chili Powder **ORGANIC**
19	2170	Bac'Uns®
20	18908	Garlic 'N Herb

Vanilla Extracts & Flavors

RANK	ITEM#	PRODUCT NAME
1	23182	Vanilla Extract **ORGANIC** 2 fl. oz.
2	23183	Vanilla Extract **ORGANIC** 4 fl. oz.
3	23190	Vanilla Flavoring **ORGANIC** 2 fl. oz.
4	23191	Vanilla Flavoring **ORGANIC** 4 fl. oz.
5	23184	Vanilla Extract **ORGANIC** 8 fl. oz.
6	18280	Indonesia Vanilla Extract 2 fl. oz.

Organic Baking Extracts & Flavors

RANK	ITEM#	PRODUCT NAME
1	31070	Peppermint Flavor **ORGANIC** 2 fl. oz.
2	31060	Mint Flavor **ORGANIC** 2 fl. oz.
3	31050	Lemon Flavor **ORGANIC** 2 fl. oz.
4	31065	Orange Flavor **ORGANIC** 2 fl. oz.
5	31035	Cinnamon Flavor **ORGANIC** 2 fl. oz.
6	31010	Anise Flavor **ORGANIC** 2 fl. oz.

Baking Extracts & Flavors

RANK	ITEM#	PRODUCT NAME
1	23061	Coconut Flavor 2 fl. oz.
2	23001	Almond Flavor 2 fl. oz.
3	23096	Peppermint Flavor 2 fl. oz.
4	23116	Strawberry Flavor 2 fl. oz.
5	23011	Banana Flavor 2 fl. oz.
6	23081	Maple Flavor 2 fl. oz.

Best Sellers- Simply Organic®

Organic Bottled Spices

RANK	ITEM#	PRODUCT NAME
1	18516	Garlic Powder ORGANIC
2	18525	Turmeric Root Ground ORGANIC
3	18513	Cinnamon Ground ORGANIC
4	18514	Cumin Seed Ground ORGANIC
5	18521	Oregano Leaf C/S ORGANIC
6	18763	Curry Powder ORGANIC
7	18760	Chili Powder ORGANIC
8	18518	Ginger Root Ground ORGANIC
9	19517	Paprika, Smoked ORGANIC
10	18603	Red Pepper Crushed ORGANIC
11	18606	Italian Seasoning ORGANIC
12	18765	Paprika Ground ORGANIC
13	18761	Cayenne Pepper ORGANIC
14	18608	Onion, White Powder ORGANIC
15	18523	Pepper, Black Medium Grind ORGANIC
16	18522	Parsley Flakes C/S ORGANIC
17	18613	Thyme Leaf Whole ORGANIC
18	19515	Cinnamon, Ceylon Ground ORGANIC
19	18517	Garlic Salt ORGANIC
20	18512	Basil Leaf, Sweet C/S ORGANIC
21	18764	Bay Leaf ORGANIC
22	18524	Peppercorns, Black Whole ORGANIC
23	18610	Rosemary Leaf Whole ORGANIC
24	19497	Cinnamon Sticks ORGANIC
25	18602	Coriander Seed Ground ORGANIC
26	18604	Dill Weed C/S ORGANIC
27	18520	Onion, White Minced ORGANIC
28	18766	Nutmeg Ground ORGANIC
29	18510	All-Purpose Seasoning ORGANIC
30	18601	Cilantro Leaf C/S ORGANIC
31	18039	Herbes de Provence ORGANIC
32	18612	Sesame Seed Whole ORGANIC
33	18519	Lemon Pepper ORGANIC
34	18038	Garam Masala ORGANIC
35	18607	Mustard Seed Ground ORGANIC
36	19516	Chipotle Powder ORGANIC
37	19535	Pumpkin Spice ORGANIC
38	18036	Cardamom ORGANIC
39	18762	Cloves Ground ORGANIC
40	18037	Fennel Seed ORGANIC
41	18611	Sage Leaf Ground ORGANIC
42	18609	Poppy Seed Whole ORGANIC
43	19559	Ancho Chili Powder ORGANIC
44	18605	Garlic 'N Herb ORGANIC
45	18511	All-Seasons Salt ORGANIC
46	19518	Pepper, Black Coarse Grind ORGANIC
47	18034	Adobo Seasoning ORGANIC
48	18515	Garlic Pepper ORGANIC
49	18041	Pepper, White ORGANIC

Organic Grinders

RANK	ITEM#	PRODUCT NAME
1	18262	Get Crackin' ORGANIC
2	18263	Daily Grind ORGANIC
3	18261	Grind to a Salt ORGANIC
4	18259	Chophouse Seasoning ORGANIC

Organic Mini Spices

RANK	ITEM#	PRODUCT NAME
1	50030	Garlic Powder ORGANIC
2	50015	Cinnamon Ground ORGANIC
3	50070	Thyme Leaf Whole ORGANIC
4	50020	Cumin Seed Ground ORGANIC
5	50071	Turmeric Root Ground ORGANIC
6	50049	Oregano Leaf C/S ORGANIC
7	50046	Onion, White Powder ORGANIC
8	50032	Ginger Root Ground ORGANIC
9	50012	Chili Powder ORGANIC
10	50074	Cayenne Ground ORGANIC
11	50004	Basil Leaf, Sweet C/S ORGANIC
12	50063	Red Pepper Crushed ORGANIC
13	50034	Italian Seasoning ORGANIC
14	50064	Rosemary Leaf Whole ORGANIC
15	50022	Dill Weed C/S ORGANIC
16	50018	Coriander Seed Ground ORGANIC
17	50081	Nutmeg, Ground ORGANIC
18	50000	All-Purpose Seasoning ORGANIC
19	50042	Mustard Seed Ground ORGANIC
20	50076	Curry Powder ORGANIC
21	50055	Pepper, Black Medium Grind ORGANIC
22	50075	Chipotle Pepper Ground ORGANIC
23	50078	Herbes de Provence ORGANIC
24	50082	Pumpkin Pie Spice ORGANIC
25	50014	Cilantro Leaf C/S ORGANIC
26	50050	Poultry Seasoning ORGANIC
27	50077	Garam Masala ORGANIC
28	50010	Celery Salt ORGANIC
29	50065	Sage Leaf Ground ORGANIC
30	50068	Sesame Seed Whole ORGANIC
31	50052	Parsley Leaf Flakes ORGANIC
32	50031	Garlic Salt ORGANIC
33	50084	Tarragon Leaf C/S ORGANIC

Organic Dip Mixes

RANK	ITEM#	PRODUCT NAME
1	18841	French Onion Dip Mix ORGANIC
2	18840	Ranch Dip Mix ORGANIC
3	18842	Guacamole Dip Mix ORGANIC
4	18843	Creamy Dill Dip Mix ORGANIC
5	15750	Onion & Chive Dip Mix ORGANIC
6	15715	Spinach Dip Mix ORGANIC

Organic Seasoning Mixes

RANK	ITEM#	PRODUCT NAME
1	18533	Southwest Taco Seasoning ORGANIC
2	15758	Mild Taco Seasoning ORGANIC
3	18535	Fajita Seasoning ORGANIC
4	18959	Spicy Taco Seasoning ORGANIC
5	18539	Brown Gravy Mix ORGANIC
6	18545	Roasted Turkey Flavored Gravy Mix ORGANIC
7	18540	Chicken Flavored Gravy Mix ORGANIC
8	18544	Alfredo Sauce Mix ORGANIC
9	18537	Spicy Chili ORGANIC
10	18956	Vegetarian Brown Gravy Mix ORGANIC
11	18538	Sloppy Joe ORGANIC
12	18958	Mild Chili ORGANIC
13	18536	Vegetarian Chili ORGANIC
14	18541	Mushroom Sauce Mix ORGANIC
15	18542	Sweet Basil Pesto Seasoning Mix ORGANIC
16	18534	Fish Taco Seasoning ORGANIC
17	15732	Garlic & Herb Vegetable Seasoning Mix ORGANIC
18	18744	Enchilada Sauce ORGANIC
19	18411	Hollandaise Sauce ORGANIC

Organic Salad Dressing Mixes

RANK	ITEM#	PRODUCT NAME
1	18833	Ranch ORGANIC
2	18831	Italian ORGANIC

Organic Extracts & Flavors

RANK	ITEM#	PRODUCT NAME
1	18532	Vanilla Extract ORGANIC 4 fl. oz.
2	18531	Vanilla Extract ORGANIC 2 fl. oz.
3	19498	Vanilla Flavoring (non-alcoholic) ORGANIC 4 fl. oz.
4	18526	Almond Extract ORGANIC 2 fl. oz.
5	18527	Almond Extract ORGANIC 4 fl. oz.
6	18530	Peppermint Flavor ORGANIC 2 fl. oz.
7	19492	Vanilla Flavoring (non-alcoholic) ORGANIC 2 fl. oz.
8	19852	Vanilla Extract ORGANIC 8 fl. oz.
9	18528	Lemon Flavor ORGANIC 2 fl. oz.

Best Sellers - Aura Cacia®

Essential Oils, 0.5 fl. oz.

RANK	ITEM	PRODUCT NAME
1	191123	Lavender
2	191132	Peppermint, Natural
3	191116	Eucalyptus
4	191139	Tea Tree
5	191124	Lemon
6	191129	Orange, Sweet
7	191133	Rosemary
8	191125	Lemongrass
9	191114	Clove Bud
10	191119	Frankincense
11	191159	Grapefruit
12	191130	Patchouli, Dark
13	191143	Ylang Ylang III
14	191108	Cedarwood, Texas
15	191135	Sage
16	191105	Bergamot BF Bergaptene-Free
17	191113	Clary Sage
18	191137	Spearmint
19	191120	Geranium
20	191285	Lemon Eucalyptus

Organic Essential Oils, 0.25 fl. oz.

RANK	ITEM	PRODUCT NAME
1	190804	Tea Tree **ORGANIC**
2	190803	Peppermint **ORGANIC**
3	190801	Lavender **ORGANIC**
4	190802	Eucalyptus **ORGANIC**
5	190810	Lemon **ORGANIC**
6	190831	Frankincense **ORGANIC**
7	190865	French Lavender **ORGANIC**
8	190824	Oregano **ORGANIC**
9	190809	Clove Bud **ORGANIC**
10	190860	Blood Orange **ORGANIC**
11	190812	Orange, Sweet **ORGANIC**
12	190806	Rosemary **ORGANIC**
13	190868	Ylang Ylang Complete **ORGANIC**
14	190829	Cinnamon Leaf **ORGANIC**
15	190821	Bergamot **ORGANIC**
16	190807	Ylang Ylang III **ORGANIC**
17	190815	Lemongrass **ORGANIC**
18	190813	Grapefruit **ORGANIC**
19	190863	Copaiba **ORGANIC**
20	190864	Holy Basil **ORGANIC**

Essential Oils Blends

RANK	ITEM	PRODUCT NAME
1	188118	Chill Pill 0.5 fl oz
2	191227	Rose Absolute w/jojoba 0.5 fl oz
3	188620	Lavender Harvest 0.5 fl oz
4	191230	Frankincense w/jojoba 0.5 fl oz
5	191225	Sandalwood w/jojoba 0.5 fl oz
6	191231	Vanilla w/jojoba 0.5 fl oz
7	191228	Jasmine Absolute w/jojoba 0.5 fl oz
8	191232	Roman Chamomile w/jojoba 0.5 fl oz
9	188112	Love Potion 0.5 fl oz
10	188119	Medieval Mix 0.5 fl oz
11	191235	Helichrysum w/jojoba 0.5 fl oz
12	191151	Tranquility 0.5 fl oz
13	188146	Mind Guide 0.5 fl oz
14	188117	Pillow Potion 0.5 fl oz
15	191258	Blue Tansy w/jojoba 0.5 fl oz
16	188145	Breezeway 0.5 fl oz
17	191226	Rose Otto w/jojoba 0.5 fl oz
18	191259	Indian Sandalwood w/jojoba 0.5 fl oz
19	188147	Rescue Charm 0.5 fl oz
20	191229	Neroli w/jojoba 0.5 fl oz

Skin Care Oils

RANK	ITEM	PRODUCT NAME
1	191144	Sweet Almond 4 fl. oz
2	191403	Castor **ORGANIC** 4 fl. oz.
3	191171	Grapeseed 4 fl. oz.
4	191172	Jojoba 4 fl. oz.
5	199811	Rosehip **ORGANIC** 1 fl. oz.
6	191145	Sweet Almond 16 fl. oz.
7	190608	Jojoba **ORGANIC** 4 fl. oz.
8	199810	Argan **ORGANIC** 1 fl. oz.
9	199812	Tamanu **ORGANIC** 1 fl. oz.
10	190607	Sweet Almond **ORGANIC** 4 fl. oz.
11	190382	Hemp Seed **ORGANIC** 4 fl. oz.
12	191170	Apricot Kernel 4 fl. oz.
13	191174	Grapeseed 16 fl. oz.
14	191405	Castor **ORGANIC** 16 fl. oz.
15	191400	Vegetable Glycerin **ORGANIC** 4 fl. oz.
16	191196	Avocado 4 fl. oz.
17	191406	Fractionated Coconut 4 fl. oz.
18	190383	Black Seed 4 fl. oz.
19	190609	Sesame **ORGANIC** 4 fl. oz.
20	191198	Sesame 4 fl. oz.

Aromatherapy Roll-Ons

RANK	ITEM	PRODUCT NAME
1	192114	Chill Pill Roll-On
2	192110	Lavender Roll-On
3	192111	Peppermint Roll-On
4	192116	Frankincense Roll-On
5	192112	Eucalyptus Roll-On

Mineral Baths 2.5 oz.

RANK	ITEM	PRODUCT NAME
1	188616	Relaxing Lavender Mineral Bath
2	188509	Clearing Eucalyptus Mineral Bath
3	188519	Tranquil Chamomile Mineral Bath
4	191696	Meditating Cedarwood Mineral Bath
5	188515	Warming Balsam Fir Mineral Bath
6	188517	Comforting Geranium Mineral Bath
7	188511	Euphoric Ylang Ylang Mineral Bath
8	191691	Balancing Sage Mineral Bath
9	188516	Energizing Lemon Mineral Bath
10	188608	Relaxing Sweet Orange Mineral Bath

Aromatherapy Body Oils

RANK	ITEM	PRODUCT NAME
1	188618	Relaxing Lavender 4 fl. oz.
2	188619	Relaxing Lavender 8 fl. oz.
3	188533	Comforting Geranium 4 fl. oz.
4	188535	Tranquil Chamomile 4 fl. oz.
5	188602	Relaxing Sweet Orange 4 fl. oz.
6	188513	Warming Balsam Fir 4 fl. oz.
7	188245	Clearing Eucalyptus 4 fl. oz.
8	188514	Euphoric Ylang Ylang 4 fl. oz.
9	188243	Refreshing Peppermint 4 fl. oz.
10	188532	Energizing Lemon 4 fl. oz.

Aromatherapy Foam Baths 2.5 oz.

RANK	ITEM	PRODUCT NAME
1	188579	Relaxing Lavender
3	188596	Kids' Foam Bath Calming Lavender
4	188578	Peaceful Patchouli & Sweet Orange
5	188597	Kids' Foam Bath Clearing Eucalyptus
6	188595	Kids' Foam Bath Cheering Tangerine & Sweet Orange
7	188575	Refreshing Tangerine & Grapefruit
8	188577	Invigorating Ginger & Mint
9	188576	Sensual Cinnamon & Ylang Ylang

Aromatherapy Mists

RANK	ITEM	PRODUCT NAME
1	188636	Relaxing Lavender
2	188635	Peaceful Patchouli/Sweet Orange
3	188242	Clearing Eucalyptus
4	188655	Chill Pill
5	188240	Refreshing Peppermint
6	188632	Refreshing Tangerine/Grapefruit
7	192134	Rose Hydrosol
8	192132	Lavender Hydrosol
9	188654	Pillow Potion
10	192133	Neroli Hydrosol

Botanicals should always be used in a rational and informed manner. Illness or negative reactions can occur from excessive consumption, individual sensitivities and allergic reactions. Seek qualified expert advice before using a botanical with which you are unfamiliar.

Agar Agar
Choking Warning: Taking this product without adequate fluid may cause it to swell and block your throat or esophagus and may cause choking. Do not take this product if you have difficulty in swallowing. If you experience chest pain, vomiting, or difficulty in swallowing or breathing after taking this product, seek immediate medical attention.

Aloes (Cape)
Do not use this product if you have abdominal pain or diarrhea. Consult a health care practitioner prior to use if you are pregnant or nursing a baby. Discontinue use in the event of diarrhea or watery stools. Do not exceed recommended dose. Not for long-term use.

Angelica Root
Not to be used during pregnancy or by persons taking blood-thinning agents. Avoid prolonged exposure to sunlight.

Arnica Flowers
For external use only. Can cause allergic dermatitis with extended use or in sensitive persons. Do not use on open wounds or broken skin. Not for use during pregnancy, except under the supervision of a qualified health practitioner.

Ashwagandha Root
Not for use in pregnancy except under the supervision of a qualified healthcare practitioner.

Beeswax
For external use only.

Bentonite Clay Powder
For external use only. Not to be taken internally or used as a toothpaste.

Black Cohosh Root
Not for use in pregnancy except under the supervision of a qualified healthcare practitioner.

Blackened Creole Blend
Caution: Blackened seasoning dishes produce intense smoke during cooking and should be prepared in a well-ventilated cooking area or outdoors.

Blessed Thistle Herb
Not for use during pregnancy except under the supervision of a qualified health practitioner.

Bloodroot Root
Not for use in pregnancy except under the supervision of a qualified healthcare practitioner. May cause nausea and vomiting.

Calamus Root
For external use only. Not for use except under the supervision of an expert qualified in the appropriate use of this substance.

Calcium Citrate
Keep out of the reach of children.

Cascara Sagrada Bark
Do not use this product if you have abdominal pain or diarrhea. Consult a health care practitioner prior to use if you are pregnant or nursing a baby. Discontinue use in the event of diarrhea or watery stools. Do not exceed recommended dose. Not for long-term use.

Catnip
Not for use during pregnancy except under the supervision of a healthcare practitioner.

Cayenne
Chilis can be irritating to eyes and skin; use caution when handling.

Chaste Tree Berries
Chaste tree is not recommended for use with hormonal contraceptives.

Chili Peppers
Chilis can be irritating to eyes and skin; use caution when handling.

Chili Powder
Chilis can be irritating to eyes and skin; use caution when handling.

Cinnamon Orange Herbal Tea
May contain peanuts or shell fragments. Hibiscus is may be intercropped with peanuts.

Coltsfoot Leaf
For external use only. Do not apply to broken or abraded skin. Not to be used during pregnancy or while nursing. Avoid excessive or long-term use.

Comfrey Leaf
For external use only. Do not apply to broken or abraded skin. Not to be used during pregnancy or while nursing. Not recommended for long-term use.

Comfrey Root
For external use only. Do not apply to broken or abraded skin. Not to be used during pregnancy or while nursing. Not recommended for long-term use.

Dead Sea Salt
Warning: For external use only. Not for use on infants or children with glucose-6 phosphate dehydrogenase (G6PD) deficiency.

Dong Quai Root (Dang Gui)
Not for use during pregnancy except under the supervision of a qualified health practitioner.

Elderberries
Caution: Follow preparation directions. Consumption of elderberries may cause digestive discomfort. Please consult your healthcare practitioner before use.

Eucalyptus Leaf
Not to be used by persons with inflammatory diseases of the gastro-intestinal and bile ducts and severe diseases of the liver. Do not use eucalyptus preparations on areas of the face and especially the nose in infants and young children.

Feverfew Herb
Not for use during pregnancy except under the supervision of a qualified health practitioner.

Forever Fruit Herbal Tea
May contain peanuts or shell fragments. Hibiscus may be intercropped with peanuts.

Frankincense
For external use only. Not for use in pregnancy except under the supervision of a qualified healthcare practitioner.

French Green Clay Powder
For external use only.

French Red Clay Powder
For external use only.

French White Clay Powder
For external use only.

Gentian Root
Not to be used by persons with ulcers or when stomach irritation or inflammation is present.

Ginkgo Leaf
Concomitant use with anticoagulants and MAO inhibitors should be under the supervision of a qualified healthcare practitioner.

Goji
Multiple case reports of high-dose lycium fruit interacting with warfarin have been documented. Not for use during pregnancy except under the supervision of qualified health practitioner.

Goldenseal
Not for use in pregnancy except under the supervision of a qualified healthcare practitioner. Use of goldenseal during lactation is not recommended.

Gravel Root
For external use only. Do not apply to broken or abraded skin. Not to be used during pregnancy or while nursing. Avoid excessive or long-term use.

Guar Gum Powder
Safety Guideline: This product should be ingested only with adequate liquid. Not for use by persons with bowel obstruction.

Guarana Seed
Not recommended for excessive or long term use.

Guardian Spirit Tea
Not for use in pregnancy or lactation except under the supervision of a qualified healthcare practitioner.

Henna Leaf, Red
WARNING: For external use only. Not for use on infants or children with glucose-6-phosphate dehydrogenase (G6PD) deficiency. Use with caution on adults with G6PD deficiency.

Hibiscus Flowers
May contain peanuts or shell fragments. Hibiscus may be intercropped with peanuts.

Holy Basil (Tulsi)
Not to be used during pregnancy or while nursing. Not recommended for infants, or toddlers, or for extended periods of time.

Horehound Herb
Not for use during pregnancy except under the supervision of a qualified health practitioner.

Horseradish Root
May contain sulfites.

Horsetail Herb (Shavegrass)
Equisetum arvense should not be used by persons with cardiac or kidney disease. Not recommended for long-term use or use by children. Do not exceed recommended serving size.

Hydrangea Root
Use with caution. Avoid excessive or long term use.

Hyssop Herb
Not for use during pregnancy except under the supervision of a qualified health practitioner.

Juniper Berries
Not to be used for more than four to six weeks in succession. Persons with inflammatory kidney disease should not use this herb. Not to be used during pregnancy.

Kaolin Clay Powder
For external use only.

Lemon Ginger Herbal Tea
Hibiscus may be intercropped with peanuts. May contain peanuts or shell fragments.

Lemongrass
Not for use during pregnancy except under the supervision of a qualified health practitioner.

Licorice Root
Not for prolonged use or in high doses except under the supervision of a qualified healthcare practitioner. Not for use in pregnancy except under the supervision of a qualified healthcare practitioner. Not for use in persons with hypertension, liver disorders, edema, severe kidney insufficiency, low blood potassium, heart disease with edema or congestive heart failure.

Luscious Licorice Herbal Tea
Not for prolonged use or in high doses except under the supervision of a qualified healthcare practitioner. Not for use in pregnancy except under the supervision of a qualified healthcare practitioner. Not for use in persons with hypertension, liver disorders, edema, severe kidney insufficiency, low blood potassium, heart disease with edema, or congestive heart failure.

Magnesium Citrate
Keep out of the reach of children.

Marshmallow Root
Should be taken with at least 250 ml (8 oz.) of liquid. Other drugs should be taken 1 hour prior to consumption

Menthol
Keep out of the reach of children. In case of ingestion contact a poison control center immediately. For external use only if properly diluted. Not for use in pregnancy or in children under two years of age. Not for long-term use.

Mineral Bath Salts
For external use only.

Mistletoe Herb
Not for use in pregnancy except under the supervision of a qualified healthcare practitioner. Do not exceed recommended dose.

Motherwort Herb
Not for use during pregnancy except under the supervision of a qualified health practitioner.

Mugwort Herb
Not for use during pregnancy except under the supervision of a qualified health practitioner.

Myrrh Gum
Not for use during pregnancy except under the supervision of a qualified health practitioner.

Orange Spice Herbal Tea
May contain peanuts or shell fragments. Hibiscus may be intercropped with peanuts.

Oregon Grape Root
Not for use in pregnancy except under the supervision of a qualified health practitioner.

Orris Root
For art and craft use only.

Pennyroyal, European
Not for use during pregnancy or lactation. Not for use by women with a heavy menstrual flow. Not recommended for use in persons with liver or kidney disease. Not recommended for use in children or infants.

Peppercorns, Pink
Consumption of the fruit should not exceed small amounts for use as a condiment.

Psyllium
WARNING: CHOKING - Taking this product without adequate fluid may cause it to swell and block your throat or esophagus and may cause choking. Do not take this product if you have difficulty in swallowing. If you experience chest pain, vomiting, or difficulty in swallowing or breathing after taking this product, seek immediate medical attention. Take with at least 8 ounces of liquid. Safety Guideline: Contraindicated in bowel obstruction, esophageal stenosis, and abnormal intestinal narrowing. Other drugs should be taken 1 hour prior to consumption of psyllium or several hours after consumption.

Red Clover Blossoms
Not for use during pregnancy except under the supervision of a qualified health practitioner.

Rhubarb Root
NOTICE: Do not use this product if you have abdominal pain or diarrhea. Consult a health care provider prior to use if you are pregnant or nursing. Discontinue use in the event of diarrhea or watery stools. Do not exceed recommended dose. Not for long-term use. Not for use in intestinal obstruction, abdominal pain of unknown origin, or any inflammatory condition of the intestines or during menstruation. Not for use in excess of 8 consecutive days. Not for use in children less than 12 years of age.

Safflower Petals
Not for use in pregnancy except under the supervision of a qualified healthcare practitioner. Not for use in patients with bleeding disorders, hemorrhagic diseases, or peptic ulcers. Concomitant use anticoagulant medications should be under the supervision of a qualified healthcare practitioner.

Saint John's Wort
St. John's wort should not be used during phototherapy (laser or ultraviolet). Avoidance of excessive exposure to sunlight during St. John's wort use is warranted in fair-skinned persons.

Sassafras Bark
For external use only. Use with caution. Avoid excessive or long term use. Not for use in pregnancy.

Schisandra Berries
Consult a qualified healthcare practitioner before taking with medications. Not for use during pregnancy except under the supervision of a qualified healthcare practitioner.

Senna Leaf
Not for use during pregnancy except under the supervision of a qualified health practitioner. Not for use in persons with intestinal obstruction, abdominal pain of unknown origin, or any inflammatory condition of the intestines. Use may reduce the gastrointestinal transit time and thus reduce the absorption of orally administered drugs. Not for use in excess of 8 consecutive days.

Sheep Sorrel Herb
Use with caution in persons with a history of kidney stones.

Shepherd's Purse Herb
Not for use in pregnancy except under the supervision of a qualified healthcare practitioner.

Sichuan Pepper
Not for use during pregnancy except under the supervision of a qualified health practitioner.

Slippery Elm Bark
Take with at least 250 ml (8 oz.) of liquid. Other drugs should be taken 1 hour prior to or several hours after consumption.

Soup Vegetables
May contain sulfites.

Uva Ursi Leaf
Not for use during pregnancy except under the supervision of a qualified health practitioner.

Valerian Root
Caution is advised during use of barbiturates, benzodiazepines, and other sedative drugs, as valerian has been speculated to potentiate the effects of some sedatives.

Vitamin C Beverage Blend
Keep out of the reach of children.

Vitamin C Powder
Keep out of the reach of children.

Warming Crimson Berry Tea
Hibiscus may be intercropped with peanuts. May contain peanuts or shell fragments.

Wheat Grass
Keep out of the reach of children.

White Sage Incense
Not for internal consumption.

Wild Cherry Bark
Use with caution. Avoid excessive or long-term use.

Willow Bark
Use in persons with sensitivity to aspirin or other salicylate-containing drugs is cautioned. Use in persons with G6PD deficiency (a hereditary disease also known as favism) is cautioned.

Wormwood Herb
Not for use during pregnancy or lactation. Not for long-term use; do not exceed recommended dose.

Yarrow Flowers
Not for use during pregnancy except under the supervision of a qualified health practitioner. Persons with allergies to other members of the Asteraceae family should exercise caution with yarrow, as allergic cross-reactivity is common to Asteraceae plants.

Yellowdock Root
Use with caution in persons with a history of kidney stones.

Essential Oils are very potent. They should always be used sparingly and in conjunction with a reliable reference. Most oils should not be applied directly to skin. **Ingesting some oils can cause health problems or be fatal.**

GENERAL CAUTIONS FOR ALL ESSENTIAL OILS

CAUTION: IF PREGNANT, NURSING, SUFFERING FROM ANY MEDICAL CONDITION, OR TAKING MEDICATION, CONSULT A HEALTH CARE PRACTITIONER BEFORE USE. AVOID EYES AND MUCOUS MEMBRANES. DILUTE PROPERLY. IF IRRITATION OCCURS, DISCONTINUE USE. NOT FOR INTERNAL USE. KEEP OUT OF REACH OF CHILDREN.

Atlas Cedarwood
If pregnant, nursing, suffering from any medical condition, or taking medication, consult a health care practitioner before use. Avoid eyes and mucous membranes. Dilute properly. May cause skin irritation. For external use only. Keep out of reach of children.

Basil, Sweet
If pregnant, suffering from any medical condition, or taking medication, consult a health care practitioner before use. Dilute properly. May irritate skin not for internal use keep out of reach of children.

Bay
If pregnant, suffering from any medical condition, or taking medication, consult a health care practitioner before use. Avoid eyes and mucous membranes. Dilute properly. May irritate skin not for internal use keep out of reach of children.

Bergamot BF (Bergaptene-Free)
If pregnant, suffering from any medical condition, or taking medication, consult a health care practitioner before use. Dilute properly. May irritate skin not for internal use avoid direct sunlight keep out of reach of children.

Bergamot
If pregnant, suffering from any medical condition, or taking medication, consult a health care practitioner before use. Dilute properly. May irritate skin not for internal use avoid direct sunlight keep out of reach of children.

Black Pepper
If pregnant, nursing, suffering from any medical condition, or taking medication, consult a health care practitioner before use. Dilute properly. Avoid eyes and mucous membranes. If irritation occurs, discontinue use. Not for internal use. Keep out of reach of children. Product is flammable.

Cardamom
If pregnant, nursing, suffering from any medical condition, or taking medication, consult a health care practitioner before use. Avoid eyes and mucous membranes. Dilute properly. May irritate skin. Not for internal use. Keep out of reach of children.

Cassia (Cinnamon)
If pregnant, nursing,suffering from any medical condition, or taking medication, consult a health care practitioner before use. Dilute properly. May irritate skin not for internal use. Keep out of reach of children.

Clary sage
If pregnant, suffering from any medical condition, or taking medication, consult a health care practitioner before use. Avoid eyes and mucous membranes. Dilute properly. May irritate skin not for internal use keep out of reach of children.

Coriander Seed
If pregnant, nursing, suffering from any medical condition, or taking medication, consult a health care practitioner before use. Avoid eyes and mucous membranes. Dilute properly. May irritate skin. Not for internal use. Keep out of reach of children.

Eucalyptus, Globulus
If pregnant, suffering from any medical condition, or taking medication, consult a health care practitioner before use. Avoid eyes and mucous membranes. Dilute properly. May irritate skin not for internal use keep out of reach of children.

Frankincense
If pregnant, suffering from any medical condition, or taking medication, consult a health care practitioner before use. Avoid eyes and mucous membranes. Dilute properly. May irritate skin not for internal use keep out of reach of children.

Fresh Ginger
If pregnant, nursing, suffering from any medical condition, or taking medication, consult a health care practitioner before use. Avoid eyes and mucous membranes. Dilute properly. May cause skin irritation. For external use only. Keep out of reach of children.

Geranium
If pregnant, nursing, suffering from any medical condition, or taking medication, consult a health care practitioner before use. Avoid eyes and mucous membranes. Dilute properly. If irritation occurs, discontinue use. Not for internal use. Keep out of reach of children. Product is flammable. Keep out of reach of children.

Ginger
If pregnant, suffering from any medical condition, or taking medication, consult a health care practitioner before use. Dilute properly. May irritate skin not for internal use avoid direct sunlight keep out of reach of children.

Grapefruit
If pregnant, suffering from any medical condition, or taking medication, consult a health care practitioner before use. Dilute properly " may irritate skin not for internal use avoid direct sunlight keep out of reach of children.

Hyssop
If pregnant, nursing, suffering from any medical condition, or taking medication, consult a health care practitioner before use. Avoid eyes and mucous membranes. Dilute properly. May irritate skin. Not for internal use. Keep out of reach of children.

Juniper Berry
If pregnant, suffering from any medical condition, or taking medication, consult a health care practitioner before use. Avoid eyes and mucous membranes. Dilute properly. May irritate skin not for internal use keep out of reach of children.

Lavandin
If pregnant, suffering from any medical condition, or taking medication, consult a health care practitioner before use. Dilute properly May irritate skin not for internal use keep out of reach of children.

Lavender Tea Tree
If pregnant, nursing, suffering from any medical condition, or taking medication, consult a health care practitioner before use. Avoid eyes and mucous membranes. Dilute properly. May irritate skin. Not for internal use. Keep out of reach of children.

Lemon
If pregnant, suffering from any medical condition, or taking medication, consult a health care practitioner before use. Avoid eyes and mucous membranes. Dilute properly. May irritate skin not for internal use avoid direct sunlight keep out of reach of children.

Lemon Eucalyptus
If pregnant, suffering from any medical condition, or taking medication, consult a health care practitioner before use. Avoid eyes and mucous membranes. Dilute properly. May irritate skin not for internal use keep out of reach of children.

Lemon Tea Tree
If pregnant, nursing, suffering from any medical condition, or taking medication, consult a health care practitioner before use. Avoid eyes and mucous membranes. Dilute properly. May irritate skin. Not for internal use. Keep out of reach of children.

Lime
If pregnant, suffering from any medical condition, or taking medication, consult a health care practitioner before use. Dilute properly " may irritate skin not for internal use avoid direct sunlight keep out of reach of children.

Manuka
If pregnant, nursing, suffering from any medical condition, or taking medication, consult a health care practitioner before use. Dilute properly. Avoid eyes and mucous membranes. If irritation occurs, discontinue use. Not for internal use. Keep out of reach of children. Product is flammable.

Myrrh
If pregnant, suffering from any medical condition, or taking medication, consult a health care practitioner before use. Avoid eyes and mucous membranes. Dilute properly. May irritate skin. Not for internal use. Keep out of reach of children.

Myrtle
If pregnant, suffering from any medical condition, or taking medication, consult a health care practitioner before use. Avoid eyes and mucous membranes. Dilute properly. May irritate skin not for internal use keep out of reach of children.

Orange, Mandarin
If pregnant, suffering from any medical condition, or taking medication, consult a health care practitioner before use. Dilute properly. May irritate skin not for internal use avoid direct sunlight keep out of reach of children.

Orange, Sweet
If pregnant, suffering from any medical condition, or taking medication, consult a health care practitioner before use. Avoid eyes and mucous membranes. Dilute properly. May irritate skin not for internal use avoid direct sunlight keep out of reach of children.

Oregano
If pregnant, nursing, suffering from any medical condition, or taking medication, consult a health care practitioner before use. Avoid eyes and mucous membranes. Dilute properly. May cause skin irritation. For external use only. Keep out of reach of children.

Peppermint
If pregnant, nursing, suffering from any medical condition, or taking medication, consult a health care practitioner before use. Dilute properly. Avoid eyes and mucous membranes. If irritation occurs, discontinue use. Not for internal use. Keep out of reach of children. Product is flammable.

Pine
If pregnant, suffering from any medical condition, or taking medication, consult a health care practitioner before use. Avoid eyes and mucous membranes. Dilute properly. May irritate skin not for internal use keep out of reach of children.

Rosemary
If pregnant, suffering from any medical condition, or taking medication, consult a health care practitioner before use. Avoid eyes and mucous membranes. Dilute properly. May irritate skin not for internal use keep out of reach of children.

Sage, Dalmatian
If pregnant, suffering from any medical condition, or If pregnant, suffering from any medical condition, or taking medication, consult a health care practitioner before use. Avoid eyes and mucous membranes. Dilute properly. May irritate skin not for internal use keep out of reach of children.

Sandalwood
If pregnant, suffering from any medical condition, or taking medication, consult a health care practitioner before use. Dilute properly. May irritate skin not for internal use keep out of reach of children.

Spearmint
If pregnant, suffering from any medical condition, or taking medication, consult a health care practitioner before use. Dilute properly. May irritate skin not for internal use keep out of reach of children.

Tangerine
If pregnant, suffering from any medical condition, or taking medication, consult a health care practitioner before use. Dilute properly. May irritate skin not for internal use avoid direct sunlight keep out of reach of children.

Tea Tree
If pregnant, suffering from any medical condition, or taking medication, consult a health care practitioner before use. Avoid eyes and mucous membranes. Dilute properly. May irritate skin not for internal use keep out of reach of children

Thyme, Red
If pregnant, suffering from any medical condition, or taking medication, consult a health care practitioner before use. Dilute properly. May irritate skin not for internal use not for topical use keep out of reach of children.

Turmeric
If pregnant, nursing, suffering from any medical condition, or taking medication, consult a health care practitioner before use. Dilute properly. Avoid eyes and mucous membranes. If irritation occurs, discontinue use. Not for internal use. Keep out of reach of children. Product is flammable.

Vetiver
If pregnant, suffering from any medical condition, or taking medication, consult a health care practitioner before use. Dilute properly. May irritate skin not for internal use keep out of reach of children.

Wild Chamomile
If pregnant, suffering from any medical condition, or taking medication, consult a health care practitioner before use. Dilute properly. May irritate skin not for internal use keep out of reach of children.

Wintergreen
If pregnant, nursing, suffering from any medical condition, or taking medication, consult a health care practitioner before use. Dilute properly. May irritate skin. Not for internal use. Keep out of reach of children. Contains methyl salicylate. Avoid contact with skin and eyes. If swallowed, give water and call physician immediately. In case of contact with eyes or skin, flush thoroughly with water. For eyes, get medical attention.

Ylang Ylang Extra
If pregnant, suffering from any medical condition, or taking medication, consult a health care practitioner before use. Dilute properly. May irritate skin not for internal use keep out of reach of children

Ylang Ylang III
If pregnant, suffering from any medical condition, or taking medication, consult a health care practitioner before use. Dilute properly. May irritate skin not for internal use keep out of reach of children.

Adobo Seasoning Organic
SEA SALT, ORGANIC GARLIC, ORGANIC ONION, ORGANIC BLACK PEPPER, ORGANIC OREGANO, ORGANIC BAY LEAF, ORGANIC TURMERIC.

All-Purpose Seasoning
ONION, PARSLEY, BASIL, LEMON PEEL, THYME, GARLIC, CELERY SEED, RED BELL PEPPER, CITRIC ACID, LEMON POWDER (LEMON, SILICON DIOXIDE).

Almond Extract Organic
WATER, ORGANIC ALCOHOL, ORGANIC GLYCERIN, BITTER ALMOND OIL.

Almond Flavor
GLYCERIN, WATER, BITTER ALMOND OIL.

Anise Flavor
SUNFLOWER OIL, ANISE OIL.

Anise Flavor Organic
SUNFLOWER OIL, ANISE OIL.

Apple Cider Vinegar Powder Organic
ORGANIC MALTODEXTRIN, ORGANIC APPLE CIDER VINEGAR.

Apple Pie Spice
CINNAMON, FENUGREEK, LEMON PEEL, GINGER, CLOVES, NUTMEG.

Apple Pie Spice Organic
ORGANIC CINNAMON, ORGANIC FENUGREEK, ORGANIC LEMON PEEL, ORGANIC GINGER, ORGANIC CLOVES, ORGANIC NUTMEG.

Bac'Uns®
ORGANIC TEXTURED SOY PROTEIN (ORGANIC SOY FLOUR), ORGANIC SUNFLOWER OIL, SALT, NATURAL FLAVOR (SOYBEAN OIL, NATURAL SMOKE FLAVOR). CONTAINS: SOY.

Bac'Uns® Organic
ORGANIC TEXTURED SOY PROTEIN (ORGANIC SOY FLOUR), ORGANIC SUNFLOWER OIL, SALT, NATURAL FLAVOR (SOYBEAN OIL, NATURAL SMOKE FLAVOR). CONTAINS: SOY.

Baharat Seasoning Organic
ORGANIC CORIANDER, ORGANIC CUMIN, ORGANIC BLACK PEPPER, ORGANIC CINNAMON, ORGANIC CARDAMOM, ORGANIC ALLSPICE, ORGANIC CLOVES, ORGANIC GINGER, ORGANIC ROSE PETALS, ORGANIC NUTMEG.

Baking Powder (No Aluminum Added) 5 lbs.
MONOCALCIUM PHOSPHATE, CORNSTARCH, BAKING SODA.

Baking Powder (71% Organic Ingredients)
ORGANIC CORN STARCH, POTASSIUM TARTRATES (FROM ORGANIC GRAPE JUICE), SODIUM BI-CARBONATE.

Banana Flavor
SUNFLOWER OIL, NATURAL FLAVORS.

Beans, Black Flakes Organic
ORGANIC BLACK BEANS, SALT.

Beans, Pinto Flakes Organic
ORGANIC PINTO BEANS, SALT.

Berbere Seasoning Organic
ORGANIC PAPRIKA, SEA SALT, ORGANIC CAYENNE, ORGANIC FENUGREEK, ORGANIC CORIANDER, ORGANIC CUMIN, ORGANIC BLACK PEPPER, ORGANIC CARDAMOM, ORGANIC CINNAMON, ORGANIC CLOVE, ORGANIC GINGER, ORGANIC TURMERIC.

Blueberry Green Kukicha Tea Organic
ORGANIC GREEN KUKICHA TEA, ORGANIC DRIED BLUEBERRIES, ORGANIC BLUEBERRY FLAVOR (WATER, ORGANIC ALCOHOL, ORGANIC FLAVOR, SALT, NATURAL FLAVOR).

Broth Powder, No-Beef Vegetarian
CORN SYRUP SOLIDS, ONION, SALT, YEAST EXTRACT (NATURAL FLAVOR, SALT, YEAST EXTRACT, SUNFLOWER OIL), GARLIC, CELERY SEED.

Broth Powder, No-Chicken Vegetarian
CORN SYRUP SOLIDS, SALT, NATURAL FLAVOR (MALTODEXTRIN, YEAST EXTRACT, SALT, NATURAL FLAVORS, GRILL FLAVOR FROM SUNFLOWER OIL), ONION, YEAST EXTRACT, GARLIC, CELERY SEED, TURMERIC, PARSLEY.

Broth Powder, No-Chicken Vegetarian Organic
ORGANIC CORN SYRUP SOLIDS, SEA SALT, ORGANIC ONION, ORGANIC FLAVOR (ORGANIC MALTODEXTRIN, ORGANIC YEAST EXTRACT, NATURAL FLAVORS, SALT, ORGANIC NATURAL FLAVORS), ORGANIC YEAST EXTRACT, ORGANIC GARLIC, ORGANIC PARSLEY, ORGANIC CELERY SEED, ORGANIC TURMERIC.

Broth Powder, Vegetable
CORN SYRUP SOLIDS, TOMATO, SALT, ONION, GARLIC, YEAST EXTRACT, CARROT, BASIL, CELERY SEED, PARSLEY, SPINACH, TURMERIC, BAY LEAF.

Broth Powder, Vegetable Low Sodium
CORN SYRUP SOLIDS, TOMATO, ONION, GARLIC, YEAST EXTRACT, CARROT, BASIL, CELERY SEED, PARSLEY, SPINACH, TURMERIC, BAY LEAF.

Broth Powder, Vegetable Low Sodium Organic
ORGANIC CORN SYRUP SOLIDS, ORGANIC TOMATO POWDER (ORGANIC TOMATO CONCENTRATE, ORGANIC GUAR GUM), ORGANIC CARROT, ORGANIC ONION, ORGANIC GARLIC, ORGANIC TAMARI SOY SAUCE POWDER (ORGANIC TAMARI SOY SAUCE [ORGANIC SOYBEANS, SALT], ORGANIC MALTODEXTRIN, SALT), ORGANIC BASIL, ORGANIC PARSLEY, ORGANIC CELERY, ORGANIC BAY LEAF, ORGANIC MARJORAM, ORGANIC TURMERIC. CONTAINS: SOY.

Buttermilk Blend Powder
BUTTERMILK, SKIM MILK. CONTAINS: MILK.

Cacao Nibs Organic, Fair Trade Certified™
ORGANIC, FAIR TRADE CERTIFIED™ CACAO NIBS.

Cajun Seasoning
PAPRIKA, ONION, GARLIC, MARJORAM, THYME, FENNEL SEED, CUMIN, CAYENNE.

Cajun Seasoning Organic
ORGANIC PAPRIKA, ORGANIC ONION, ORGANIC GARLIC, ORGANIC MARJORAM, ORGANIC THYME, ORGANIC FENNEL SEED, ORGANIC CUMIN, ORGANIC CAYENNE.

CBD Hemp Extract, Lemon
ORGANIC MCT OIL, ORGANIC LEMON ESSENTIAL OIL, ESSENCES OF ORGANIC CINNAMON, ORGANIC VANILLA, ORGANIC CLOVE. CONTAINS: TREE NUT (COCONUT).

CBD Hemp Extract, Orange
ORGANIC MCT OIL, ORGANIC ORANGE ESSENTIAL OIL, ESSENCES OF ORGANIC CINNAMON, ORGANIC VANILLA, ORGANIC CLOVE. CONTAINS: TREE NUT (COCONUT).

CBD Hemp Extract, Original
ORGANIC MCT OIL, ESSENCES OF ORGANIC CINNAMON, ORGANIC VANILLA, ORGANIC CLOVE. CONTAINS: TREE NUT (COCONUT).

CBD Hemp Extract, Peppermint
ORGANIC MCT OIL, ORGANIC PEPPERMINT ESSENTIAL OIL, ESSENCES OF ORGANIC CINNAMON, ORGANIC VANILLA, ORGANIC CLOVE. CONTAINS: TREE NUT (COCONUT).

CBD Roll-On, Calming
SIMMONDSIA CHINENSIS (JOJOBA) OIL, LAVANDULA ANGUSTIFOLIA (LAVENDER) OIL, CANNABIS SATIVA (HEMP) EXTRACT, TOCOPHEROL (VITAMIN E).

CBD Roll-On, Cooling
SIMMONDSIA CHINENSIS (JOJOBA) OIL, MENTHA PIPERITA (PEPPERMINT) OIL, CANNABIS SATIVA (HEMP) EXTRACT, TOCOPHEROL (VITAMIN E).

CBD Roll-On, Soothing
SIMMONDSIA CHINENSIS (JOJOBA) OIL, EUCALYPTUS GLOBULUS (EUCALYPTUS) OIL, CANNABIS SATIVA (HEMP) EXTRACT, TOCOPHEROL (VITAMIN E).

CBD Salve, Calming
CAPRYLIC/CAPRIC TRIGLYCERIDE (FRACTION OF COCONUT OIL), SIMMONDSIA CHINENSIS (JOJOBA) OIL, CERA ALBA (BEESWAX), CANNABIS SATIVA (HEMP) EXTRACT, LAVANDULA ANGUSTIFOLIA (LAVENDER) OIL, ARNICA MONTANA (ARNICA) OIL.

CBD Salve, Cooling
CAPRYLIC/CAPRIC TRIGLYCERIDE (FRACTION OF COCONUT OIL), SIMMONDSIA CHINENSIS (JOJOBA) OIL, CERA ALBA (BEESWAX), CANNABIS SATIVA (HEMP) EXTRACT, MENTHA PIPERITA (PEPPERMINT) OIL, ARNICA MONTANA (ARNICA) OIL.

CBD Salve, Soothing
CAPRYLIC/CAPRIC TRIGLYCERIDE (FRACTION OF COCONUT OIL), SIMMONDSIA CHINENSIS (JOJOBA) OIL, CERA ALBA (BEESWAX), CANNABIS SATIVA (HEMP) EXTRACT, EUCALYPTUS GLOBULUS (EUCALYPTUS) OIL, ARNICA MONTANA (ARNICA) OIL.

CBD Salve, Unscented
CAPRYLIC/CAPRIC TRIGLYCERIDE (FRACTION OF COCONUT OIL), SIMMONDSIA CHINENSIS (JOJOBA) OIL, CERA ALBA (BEESWAX), CANNABIS SATIVA (HEMP) EXTRACT, ARNICA MONTANA (ARNICA) OIL.

Celery Salt
SEA SALT, GROUND CELERY SEED.

Celery Salt Organic
SEA SALT, ORGANIC GROUND CELERY SEED.

Chai Black Tea
BLACK TEA, CARDAMOM, CINNAMON, GINGER, CLOVES, BLACK PEPPER.

Chai Black Tea Organic, Fair Trade Certified™
ORGANIC FAIR TRADE CERTIFIEDBLACK TEA, ORGANIC GINGER, ORGANIC CINNAMON, ORGANIC FENNEL SEED, ORGANIC CARDAMOM, ORGANIC NUTMEG, ORGANIC PEPPER, ORGANIC CLOVES.

Chai Green Tea Organic, Fair Trade Certified™
ORGANIC FAIR TRADE CERTIFIEDGREEN TEA, ORGANIC GINGER, ORGANIC FENNEL SEED, ORGANIC CINNAMON, ORGANIC CARDAMOM.

Cheese, Mild Cheddar Blend
CHEDDAR CHEESE (MILK, SALT, CHEESE CULTURES, ENZYMES), WHEY, BUTTERMILK, SALT, DISODIUM PHOSPHATE, ANNATTO EXTRACT, SILICON DIOXIDE. CONTAINS: MILK.

Cheese, White Cheddar Blend Organic
ORGANIC NONFAT DRY MILK, ORGANIC CHEDDAR CHEESE CONCENTRATE [ORGANIC CHEDDAR CHEESE (PASTEURIZED ORGANIC MILK, CULTURES, SALT, ENZYMES), ORGANIC SWEET WHEY, SEA SALT, DISODIUM PHOSPHATE, SODIUM CITRATE, XANTHAN GUM, SILICON DIOXIDE], SALT. CONTAINS: MILK.

Cherry Flavor
SUNFLOWER OIL, NATURAL FLAVORS.

Chicken Grilling Seasoning Organic
ORGANIC GARLIC, SEA SALT, ORGANIC SAGE, ORGANIC ONION, ORGANIC ROSEMARY, ORGANIC THYME, ORGANIC OREGANO, ORGANIC MARJORAM, ORGANIC BLACK PEPPER, ORGANIC FENNEL SEED, ORGANIC CORIANDER, ORGANIC PEPPERMINT LEAF, ORGANIC BAY LEAF.

Chili Powder
CHILI PEPPERS (CONTAINS SILICON DIOXIDE, AN ANTI-CAKING AGENT), CUMIN, SALT, DEHYDRATED GARLIC, OREGANO.

Chili Powder (Bottled)
CHILI PEPPERS (CONTAINS SILICON DIOXIDE, AN ANTI-CAKING AGENT), CUMIN, GARLIC, OREGANO, CORIANDER, CLOVES, ALLSPICE.

Chili Powder Organic
ORGANIC CHILI PEPPERS, ORGANIC CUMIN, ORGANIC OREGANO, ORGANIC CORIANDER, ORGANIC GARLIC, ORGANIC RICE CONCENTRATE, ORGANIC ALLSPICE, ORGANIC CLOVES.

Chili Powder, Extra Spicy
CHILI PEPPERS (CONTAINS SILICON DIOXIDE, AN ANTI-CAKING AGENT), CUMIN, GARLIC, CAYENNE, OREGANO.

Chili Powder, Fiesta
CHILI PEPPERS (CONTAINS SILICON DIOXIDE, AN ANTI-CAKING AGENT), CUMIN, GARLIC, OREGANO, CORIANDER, CLOVES, ALLSPICE.

Chili Powder, No Salt
CHILI PEPPERS (CONTAINS SILICON DIOXIDE, AN ANTI-CAKING AGENT), CUMIN, DEHYDRATED GARLIC, OREGANO.

Chocolate Extract Organic
ORGANIC AGAVE SYRUP, ORGANIC ALCOHOL, WATER, ORGANIC COCOA EXTRACTIVES.

Chop Grilling Seasoning Organic
ORGANIC GARLIC, ORGANIC ONION, SEA SALT, ORGANIC BLACK PEPPER, ORGANIC PAPRIKA, ORGANIC THYME, ORGANIC TARRAGON, ORGANIC RICE CONCENTRATE, ORGANIC CORIANDER, ORGANIC CUMIN, ORGANIC BAY LEAF.

Cider Mate, Mulling Spice Organic
ORGANIC CINNAMON, ORGANIC ORANGE PEEL, ORGANIC ALLSPICE, ORGANIC CLOVES, ORGANIC GINGER.

Cider Mate, Original Mulling Spice
CINNAMON, ALLSPICE, ORANGE AND LEMON PEEL, NUTMEG, STAR ANISE, CLOVES, FENUGREEK, GINGER.

Cinnamon Flavor
SUNFLOWER OIL, CINNAMON OIL.

Cinnamon Flavor Organic
ORGANIC SUNFLOWER OIL, ORGANIC CINNAMON OIL.

Cinnamon Orange Herbal Tea
HIBISCUS, CINNAMON, ROSEHIPS, BLACKBERRY LEAF, ORANGE PEEL, CINNAMON OIL, TANGERINE OIL.

Citrus Matcha Green Tea Organic
BLACK TEA WITH CINNAMON OIL, CLOVES, ORANGE OIL AND ORANGE PEEL.

Coconut Flavor
SUNFLOWER OIL, NATURAL FLAVORS. CONTAINS: COCONUT.

Coffee Flavor
SUNFLOWER OIL, NATURAL FLAVORS.

Cranberry Orange Flavored Black Tea Organic
ORGANIC ASSAM TEA, ORGANIC ORANGE PEEL, NATURAL CRANBERRY FLAVOR, NATURAL ORANGE FLAVOR.

Curry Powder
TURMERIC, PAPRIKA (MAY CONTAIN SILICON DIOXIDE, AN ANTI-CAKING AGENT), FENUGREEK, CORIANDER, BLACK PEPPER, CUMIN, GINGER, CELERY SEED, CLOVES, CARAWAY, CAYENNE.

Curry Powder Organic
ORGANIC CORIANDER, ORGANIC TURMERIC, ORGANIC MUSTARD, ORGANIC CUMIN, ORGANIC FENUGREEK, ORGANIC PAPRIKA, ORGANIC CAYENNE, ORGANIC CARDAMOM, ORGANIC NUTMEG, ORGANIC CINNAMON, ORGANIC CLOVES.

Curry Powder, Lemon
TURMERIC, CORIANDER, CUMIN, LEMON PEEL, BLACK PEPPER, LEMON POWDER (LEMON, SILICON DIOXIDE), CARDAMOM, CINNAMON, GARLIC, CAYENNE.

Curry Powder, Muchi
TURMERIC, CUMIN, GINGER, BLACK PEPPER, CORIANDER, FENUGREEK, GARLIC, CELERY SEED, CLOVES, CAYENNE, CARAWAY, WHITE PEPPER, MACE.

Dill & Vinegar Nutritional Yeast Blend
INACTIVE YEAST, APPLE CIDER VINEGAR POWDER (MALTODEXTRIN, APPLE CIDER VINEGAR), HIMALAYAN PINK SALT, SALT, DILL WEED.

Earl Grey Black Tea
BLACK TEA, BERGAMOT OIL.

Earl Grey Black Tea Organic, Fair Trade Certified™
ORGANIC FAIR TRADE CERTIFIED™ IRISH BREAKFAST TEA, ORGANIC BERGAMOT OIL.

Earl Grey Black Tea CO2 Decaf.
DECAFFEINATED BLACK TEA, BERGAMOT OIL.

Earl Grey Black Tea CO2 Decaf. Organic, Fair Trade Certified™
ORGANIC FAIR TRADE CERTIFIED™ DECAFFEINATED BLACK TEA, ORGANIC BERGAMOT OIL.

Earl Grey Green Tea Organic
ORGANIC GREEN TEA, ORGANIC BERGAMOT OIL.

Elderberry Echinacea Wellness Tea Organic
ORGANIC ELDERBERRY, ORGANIC ECHINACEA PURPUREA HERB, ORGANIC PEPPERMINT, ORGANIC YARROW, ORGANIC GINGER, ORGANIC CHAMOMILE FLOWER, ORGANIC ECHINACEA PURPUREA ROOT.

Everything Blend Organic
ORGANIC SESAME SEED, ORGANIC GARLIC, SEA SALT, ORGANIC TOASTED ONION, ORGANIC BLACK SESAME SEED, ORGANIC POPPY SEED.

Fajita Seasoning Organic
ORGANIC BLACK PEPPER, ORGANIC ONION, ORGANIC GARLIC, ORGANIC CUMIN, ORGANIC CORIANDER, ORGANIC OREGANO LEAF, ORGANIC PARSLEY LEAF, ORGANIC LIME ESSENTIAL OIL, ORGANIC CAYENNE.

Falafel Mix (Instant) Organic
ORGANIC GARBANZO FLOUR, ORGANIC SESAME SEED, ORGANIC LEMON PEEL, ORGANIC ONION, ORGANIC GARLIC, ORGANIC PARSLEY, ORGANIC CUMIN, ORGANIC CORIANDER, ORGANIC BLACK PEPPER, ORGANIC CAYENNE, ORGANIC TURMERIC.

Fiesta Black Bean Mix Organic
ORGANIC BLACK BEANS (ORGANIC BLACK BEANS, SALT), ORGANIC ONION, ORGANIC GARLIC, ORGANIC SUNFLOWER OIL, ORGANIC CHILI PEPPERS, ORGANIC CUMIN, ORGANIC BLACK PEPPER.

Fine Sea Salt
SEA SALT, MAGNESIUM CARBONATE, MAGNESIUM OXIDE (ANTI-CAKING AGENTS).

Five Spice Powder
CINNAMON, FENNEL SEED, CLOVES, STAR ANISE, WHITE PEPPER.

Five Spice Powder Organic
ORGANIC CINNAMON, ORGANIC FENNEL SEED, ORGANIC CLOVES, ORGANIC STAR ANISE, ORGANIC WHITE PEPPER.

Forever Fruit Herbal Tea
ROSEHIPS, LEMONGRASS, HIBISCUS, ORANGE PEEL, PEPPERMINT LEAF.

Forever Fruit Herbal Tea Organic
ORGANIC ROSEHIPS, ORGANIC LEMONGRASS, ORGANIC HIBISCUS, ORGANIC ORANGE PEEL, ORGANIC PEPPERMINT LEAF.

Garam Masala
CARDAMOM, CINNAMON, CLOVES, CUMIN, BLACK PEPPER, CORIANDER.

Garam Masala Organic
ORGANIC CARDAMOM, ORGANIC CINNAMON, ORGANIC CLOVES, ORGANIC CUMIN, ORGANIC BLACK PEPPER, ORGANIC CORIANDER.

Garlic 'N Herb
SESAME SEED, BLACK PEPPER, GARLIC, GREEN ONION, LEMON PEEL, CITRIC ACID.

Garlic 'N Herb Seasoning
SESAME SEED, BLACK PEPPER, GARLIC, GREEN ONION, LEMON PEEL, CITRIC ACID.

Garlic Pepper Organic
ORGANIC GARLIC, ORGANIC BLACK PEPPER, ORGANIC ONION, ORGANIC LEMON PEEL, ORGANIC CORN SYRUP SOLIDS, ORGANIC RED AND GREEN BELL PEPPERS, ORGANIC PARSLEY.

Garlic Salt
SALT, GARLIC.

Garlic Salt Organic
SALT, ORGANIC GARLIC, ORGANIC PARSLEY.

Genmaicha Green Tea Organic
ORGANIC GREEN TEA, ORGANIC TOASTED RICE.

Genmaicha Matcha Green Tea Organic
ORGANIC GREEN TEA, ORGANIC TOASTED RICE, ORGANIC MATCHA TEA POWDER.

Ginger, Crystallized Cubes Organic
ORGANIC GINGER, ORGANIC CANE SUGAR.

Ginger, Crystallized Cubes Select
GINGER, CANE SUGAR.

Ginger, Crystallized Slices
GINGER, CANE SUGAR.

Gravy Mix, No-Chicken Vegetarian
CORNSTARCH, CORN SYRUP SOLIDS, SALT, NATURAL FLAVOR (MALTODEXTRIN, YEAST EXTRACT, SALT, NATURAL FLAVORS, GRILL FLAVOR FROM SUNFLOWER OIL), ONION, GARLIC, AUTOLYZED YEAST EXTRACT, BLACK PEPPER, CELERY SEED, TURMERIC.

Green Harvest Seasoning Blend
ORGANIC ROSEMARY, ORGANIC ONION, ORGANIC GARLIC, ORGANIC YEAST (ORGANIC YEAST AUTOLYSATE, ORGANIC RICE FLOUR, SEA SALT), SEA SALT, ORGANIC THYME, ORGANIC BELL PEPPER, ORGANIC CARROT, ORGANIC TOMATO, ORGANIC SPIRULINA, ORGANIC KALE, ORGANIC MORINGA, ORGANIC BLACK PEPPER, ORGANIC SPINACH, ORGANIC LEMON PEEL, ORGANIC ORANGE PEEL, ORGANIC PARSLEY, ORGANIC TARRAGON, ORGANIC BASIL, ORGANIC DILL SEED, ORGANIC SUNFLOWER OIL, ORGANIC OREGANO.

Green Tea, Raspberry Flavored Organic
ORGANIC GREEN TEA, ORGANIC HIBISCUS, ORGANIC RASPBERRIES, NATURAL RASPBERRY FLAVOR.

Green Tea, Strawberry Flavored Organic
ORGANIC GREEN TEA, ORGANIC HIBISCUS, ORGANIC STRAWBERRIES, NATURAL STRAWBERRY FLAVOR.

Guardian Spirit Tea 98% Organic
ORGANIC BURDOCK ROOT, ORGANIC SHEEP SORREL, ORGANIC SLIPPERY ELM BARK, RHUBARB ROOT.

Gumbo Filé Ground
SASSAFRAS LEAF, THYME LEAF.

Gunpowder Pearl Mint Green Tea
GREEN TEA, SPEARMINT LEAF, ORGANIC PEPPERMINT LEAF.

Harissa Seasoning Organic
ORGANIC PAPRIKA, ORGANIC CARAWAY, ORGANIC CRUSHED RED CHILI PEPPER, ORGANIC CAYENNE, ORGANIC CORIANDER, ORGANIC CUMIN, ORGANIC GARLIC, ORGANIC PEPPERMINT, SEA SALT.

Herb-Fest Seasoning Blend
ORGANIC ROSEMARY, ORGANIC ONION, ORGANIC GARLIC, ORGANIC THYME, ORGANIC BELL PEPPER, ORGANIC CARROT, ORGANIC TOMATO, ORGANIC BLACK PEPPER, ORGANIC PARSLEY, ORGANIC LEMON PEEL, ORGANIC ORANGE PEEL, ORGANIC TARRAGON, ORGANIC BASIL, ORGANIC DILL SEED, ORGANIC OREGANO, ORGANIC SUNFLOWER OIL, CITRIC ACID.

Herbes de Provence
SAVORY, THYME, ROSEMARY, BASIL, TARRAGON, LAVENDER FLOWERS.

Herbes de Provence Organic
ORGANIC SAVORY, ORGANIC THYME, ORGANIC ROSEMARY, ORGANIC BASIL, ORGANIC TARRAGON, ORGANIC LAVENDER FLOWERS.

Herbs of Italy
OREGANO, THYME, BASIL, GARLIC, BLACK PEPPER, TARRAGON, RED BELL PEPPER, CHIVES.

Herby Blend Organic
SEA SALT, ORGANIC GARLIC, ORGANIC ONION, ORGANIC LEMON PEEL, ORGANIC TOMATO POWDER (ORGANIC TOMATO CONCENTRATE, ORGANIC GUAR GUM), ORGANIC BELL PEPPER, ORGANIC BLACK PEPPER, ORGANIC CHILI PEPPER, ORGANIC RICE CONCENTRATE, ORGANIC CELERY SEED, ORGANIC PARSLEY, ORGANIC BASIL, ORGANIC MARJORAM, ORGANIC OREGANO, ORGANIC ROSEMARY, ORGANIC THYME.

Indian Curry
TURMERIC, CORIANDER, CUMIN, LEMON PEEL, BLACK PEPPER, LEMON POWDER (LEMON, SILICON DIOXIDE), CARDAMOM, CINNAMON, GARLIC, CAYENNE.

Indian Spice Herbal Tea
CINNAMON, FENNEL SEED, GINGER, ANISE, CARDAMOM, CLOVES, BLACK PEPPERCORNS.

Indian Spice Herbal Tea Organic
ORGANIC CINNAMON, ORGANIC FENNEL SEED, ORGANIC GINGER, ORGANIC ANISE, ORGANIC CARDAMOM, ORGANIC CLOVES, ORGANIC BLACK PEPPERCORNS.

Indonesia Vanilla Extract
WATER, ORGANIC ALCOHOL, ORGANIC VANILLA BEAN EXTRACTIVES.

Italian Seasoning
OREGANO, MARJORAM, THYME, ROSEMARY, BASIL, SAGE.

Italian Seasoning Organic
ORGANIC OREGANO, ORGANIC MARJORAM, ORGANIC THYME, ORGANIC ROSEMARY, ORGANIC BASIL, ORGANIC SAGE.

Jamaican Jerk Seasoning Organic
ORGANIC ONION, ORGANIC TOMATO POWDER (ORGANIC TOMATOES, ORGANIC GUAR GUM), ORGANIC CAYENNE, ORGANIC ALLSPICE, ORGANIC BLACK PEPPER, ORGANIC GINGER, ORGANIC CINNAMON, ORGANIC CANE SUGAR, ORGANIC GARLIC, ORGANIC RICE CONCENTRATE.

Lemon Flavor
ORGANIC SUNFLOWER OIL, ORGANIC LEMON OIL.

Lemon Flavor Organic
ORGANIC SUNFLOWER OIL, ORGANIC LEMON OIL.

Lemon Ginger Herbal Tea
ROASTED CHICORY ROOT, GINGER ROOT (NON-SULFITED), LEMONGRASS, ORANGE PEEL, LEMON ESSENTIAL OIL, HIBISCUS, CORIANDER SEED, CINNAMON.

Lemon Ginger Herbal Tea Organic
ORGANIC ROASTED CHICORY ROOT, ORGANIC GINGER ROOT, ORGANIC ORANGE PEEL, ORGANIC LEMONGRASS, ORGANIC LEMON ESSENTIAL OIL, ORGANIC HIBISCUS FLOWERS, ORGANIC CORIANDER SEED, ORGANIC CINNAMON CHIPS.

Lemon Pepper
LEMON PEEL, BLACK PEPPER, GARLIC, ONION, CITRIC ACID.

Lemon Pepper Organic
ORGANIC LEMON PEEL, ORGANIC BLACK PEPPER, ORGANIC DEHYDRATED GARLIC, ORGANIC DEHYDRATED ONION, CITRIC ACID.

Lemonade Drink Mix Organic
ORGANIC CANE SUGAR, CITRIC ACID, ORGANIC NATURAL LEMON FLAVOR (ORGANIC MALTODEXTRIN, ORGANIC GUM ACACIA, ORGANIC LEMON OIL, NATURAL FLAVOR), ORGANIC LEMON ESSENTIAL OIL.

Luscious Licorice Herbal Tea
LICORICE, CINNAMON, ANISE SEED, ORANGE PEEL, CHAMOMILE, CLOVES.

Luscious Licorice Herbal Tea Organic
ORGANIC LICORICE, ORGANIC CINNAMON, ORGANIC ANISE, ORGANIC ORANGE PEEL, ORGANIC CHAMOMILE, ORGANIC CLOVES.

Mama Garlic Blend Organic
SEA SALT, ORGANIC GARLIC, ORGANIC LEMON PEEL, ORGANIC ONION, ORGANIC PARSLEY, ORGANIC RICE CONCENTRATE, ORGANIC BLACK PEPPER.

Mango Flavored Green Tea CO_2 Decaf. Organic, Fair Trade Certified™
ORGANIC FAIR TRADE CERTIFIED™ GREEN TEA, ORGANIC CALENDULA PETALS, NATURAL MANGO FLAVOR.

Maple Flavor
GLYCERIN, WATER, SUGAR SYRUP, NATURAL FLAVOR, MAPLE SYRUP.

Mexican Fiesta
CHILI PEPPERS (MAY CONTAIN SILICON DIOXIDE), ONION, TOMATO POWDER, PAPRIKA, CUMIN, GARLIC, CILANTRO, OREGANO, CAYENNE (MAY CONTAIN SILICON DIOXIDE), SILICON DIOXIDE, LEMON PEEL.

Mexican Seasoning (Bottled)
CHILI PEPPERS (MAY CONTAIN SILICON DIOXIDE), GARLIC, ONION, PAPRIKA (MAY CONTAIN SILICON DIOXIDE), CUMIN, CELERY SEED, OREGANO, SILICON DIOXIDE, CAYENNE, BAY.

Mexican Seasoning
CHILI PEPPERS (CONTAINS SILICON DIOXIDE, AN ANTI-CAKING AGENT), GARLIC, ONION, PAPRIKA (CONTAINS SILICON DIOXIDE, AN ANTI-CAKING AGENT), CUMIN, CELERY SEED, OREGANO, CAYENNE, BAY LEAF.

Mineral Bath Salts
SEA SALT, SODIUM BICARBONATE, KAOLIN CLAY POWDER, ORGANIC JOJOBA OIL.

Mint Flavor Organic
ORGANIC SUNFLOWER OIL, ORGANIC SPEARMINT, ORGANIC PEPPERMINT OILS.

Nacho Spice Nutritional Yeast Blend
INACTIVE YEAST, CHILI PEPPER, HIMALAYAN PINK SALT, ONION, PAPRIKA (CONTAINS SILICON DIOXIDE), GARLIC, BLACK PEPPER, CUMIN, SALT, RICE CONCENTRATE, CAYENNE PEPPER (MAY CONTAIN SILICON DIOXIDE), CITRIC ACID.

Onion Soup & Dip Mix Organic
ORGANIC ONION, ORGANIC MALTODEXTRIN, SEA SALT, ORGANIC GARLIC, ORGANIC BLACK PEPPER.

Orange Flavor
SUNFLOWER OIL, ORANGE OIL.

Orange Flavor Organic
ORGANIC SUNFLOWER OIL, ORGANIC ORANGE OIL.

Orange Spice Black Tea Organic
ORGANIC ASSAM TEA, ORGANIC CINNAMON, ORGANIC ORANGE PEEL, ORGANIC CLOVES.

Orange Spice Herbal Tea
ROSEHIPS, ORANGE PEEL, HIBISCUS, BLACKBERRY LEAF, CLOVES, ROASTED CHICORY, ORANGE OIL, CITRIC ACID, CLOVE OIL.

Oriental Seasoning Organic
ORGANIC SESAME SEED, ORGANIC RED AND GREEN BELL PEPPERS, ORGANIC ONION, ORGANIC GARLIC, ORGANIC LEMON PEEL, ORGANIC BLACK PEPPER, ORGANIC MUSTARD SEED.

Paprika Ground
CHILI PEPPERS, SILICON DIOXIDE (AN ANTI-CAKING AGENT).

Papua New Guinea Vanilla Extract
WATER, ALCOHOL, VANILLA BEAN EXTRACTIVES.

Peppercorn Blend, Exotic
BLACK PEPPERCORNS, GRAINS OF PARADISE, PINK PEPPERCORNS, CUBEB PEPPER.

Pepperman (A Salty Peppery Blend) Organic
SEA SALT, ORGANIC BLACK PEPPER, ORGANIC CHILI PEPPER, ORGANIC GARLIC, ORGANIC BELL PEPPER, ORGANIC RICE CONCENTRATE.

Peppermill, Gourmet Four Peppercorn Blend
BLACK PEPPERCORNS, WHITE PEPPERCORNS, GREEN PEPPERCORNS, PINK PEPPERCORNS.

Peppermill, Gourmet Three Pepper Blend Organic
ORGANIC BLACK PEPPERCORNS, ORGANIC WHITE PEPPERCORNS, ORGANIC PINK PEPPERCORNS.

Peppermill, Gourmet Three Peppercorn Blend
TELLICHERRY PEPPERCORNS, WHITE PEPPERCORNS, GREEN PEPPERCORNS.

Peppermint Flavor
SUNFLOWER OIL, PEPPERMINT OIL.

Peppermint Flavor Organic
ORGANIC SUNFLOWER OIL, ORGANIC PEPPERMINT OIL.

Pickling Spice Organic
ORGANIC YELLOW MUSTARD, ORGANIC CINNAMON, ORGANIC ALLSPICE, ORGANIC DILL SEED, ORGANIC CELERY SEED, ORGANIC BAY LEAF, ORGANIC CHILI PEPPERS, ORGANIC CLOVES, ORGANIC CARAWAY, ORGANIC GINGER.

Pickling Spice, Mild Sweet
YELLOW MUSTARD, CINNAMON, ALLSPICE, DILL SEED, CELERY SEED, BAY LEAF, CHILI PEPPERS, CLOVES, CARAWAY, GINGER.

Pickling Spice, Spicy
CINNAMON, YELLOW MUSTARD, DILL SEED, BROWN MUSTARD, ALLSPICE, CLOVES, CORIANDER SEED, MACE, BLACK PEPPERCORNS, BAY LEAF, CARDAMOM, CHILI PEPPERS, GINGER.

Pineapple, Dehydrated Diced
PINEAPPLE, CANE SUGAR.

Pizza Seasoning (Bottled)
ONION, BELL PEPPERS, FENNEL SEED, OREGANO, GARLIC, BASIL, CHILI PEPPERS, PARSLEY, THYME, MARJORAM, CELERY.

Pizza Seasoning
ONION, BELL PEPPER, FENNEL SEED, OREGANO, GARLIC, BASIL, CHILI PEPPERS, PARSLEY, THYME, MARJORAM, CELERY FLAKES.

Pizza Seasoning Organic
ORGANIC ONION, ORGANIC FENNEL SEED, ORGANIC OREGANO, ORGANIC BASIL, ORGANIC GARLIC, ORGANIC BELL PEPPERS, ORGANIC CHILIES, ORGANIC MARJORAM, ORGANIC PARSLEY, ORGANIC THYME.

Popcorn Seasoning, Cheddar & Spice
CHEDDAR CHEESE BLEND [CHEDDAR CHEESE (MILK, SALT, CHEESE CULTURES, ENZYMES), WHEY, BUTTERMILK, SALT, DISODIUM PHOSPHATE, ANNATTO EXTRACT, SILICON DIOXIDE], INACTIVE YEAST, GARLIC, ONION, BELL PEPPER, CAYENNE. CONTAINS: MILK.

Popcorn Seasoning, Cheddar Cheese
CHEDDAR CHEESE BLEND [CHEDDAR CHEESE (PASTEURIZED MILK, SALT, CHEESE CULTURES, ENZYMES), WHEY, BUTTERMILK, SALT, DISODIUM PHOSPHATE, ANNATTO EXTRACT, SILICON DIOXIDE], INACTIVE YEAST. CONTAINS: MILK.

Popcorn Seasoning, Sour Cream & Onion Flavored (Kosher Dairy)
DEHYDRATED NON-FAT YOGURT (CULTURED NON-FAT MILK), BUTTERMILK BLEND POWDER (BUTTERMILK, SKIM MILK), DEHYDRATED ONION, CARROT POWDER, INACTIVE YEAST, DEHYDRATED GARLIC, PARSLEY, TOMATO POWDER, CITRIC ACID. CONTAINS: MILK.

Poultry Seasoning
SAGE, THYME, ONION, MARJORAM, BLACK PEPPER, CELERY SEED, CAYENNE (CONTAINS SILICON DIOXIDE, AN ANTI-CAKING AGENT).

Poultry Seasoning Organic
ORGANIC SAGE, ORGANIC THYME, ORGANIC ONION, ORGANIC MARJORAM, ORGANIC BLACK PEPPER, ORGANIC CELERY SEED, ORGANIC CAYENNE.

Pumpkin Pie Spice
CINNAMON, GINGER, CLOVES, NUTMEG.

Pumpkin Pie Spice Organic
ORGANIC CINNAMON, ORGANIC GINGER, ORGANIC NUTMEG, ORGANIC CLOVES.

Ranch Dip & Dressing Mix Organic
ORGANIC NON-FAT MILK, SEA SALT, ORGANIC CANE SUGAR, ORGANIC GARLIC, ORGANIC ONION, ORGANIC CARROT, ORGANIC CELERY SEED, XANTHAN GUM, ORGANIC PARSLEY, ORGANIC BLACK PEPPER, ORGANIC NATURAL FLAVOR (ORGANIC MALTODEXTRIN, ORGANIC NATURAL FLAVOR, NATURAL FLAVOR), LACTIC ACID POWDER (LACTIC ACID, CALCIUM LACTATE, SILICON DIOXIDE). CONTAINS: MILK.

Ras El Hanout Seasoning Organic
ORGANIC CORIANDER, ORGANIC TURMERIC, ORGANIC CARDAMOM, SEA SALT, ORGANIC BLACK PEPPER, ORGANIC CLOVES, ORGANIC CINNAMON, ORGANIC NUTMEG.

Raspberry Flavor
SUNFLOWER OIL, NATURAL FLAVORS.

Red Chili Peppers 1,000 HU, Dark Roasted, Ground
CHILI PEPPERS, SILICON DIOXIDE (AN ANTI-CAKING AGENT).

Red Chili Peppers 1,000 HU, Medium Roasted, Ground
CHILI PEPPERS, SILICON DIOXIDE (AN ANTI-CAKING AGENT).

Refried Pinto Bean Mix Organic
ORGANIC PINTO BEANS (ORGANIC PINTO BEANS, SALT), ORGANIC ONION, ORGANIC SUNFLOWER OIL, ORGANIC CUMIN, ORGANIC GARLIC, ORGANIC PAPRIKA, ORGANIC TOMATO POWDER (ORGANIC TOMATO CONCENTRATE, ORGANIC GUAR GUM), ORGANIC CAYENNE.

Relaxing Herbal Tea Organic
ORGANIC CHAMOMILE FLOWERS, ORGANIC RED RASPBERRY LEAF, ORGANIC PEPPERMINT LEAF.

Salt & Pepper Combo Pack
SALT: SEA SALT, MAGNESIUM CARBONATE, MAGNESIUM OXIDE (ANTI-CAKING AGENTS).

Salt & Vinegar Nutritional Yeast Blend
INACTIVE YEAST, APPLE CIDER VINEGAR POWDER (MALTODEXTRIN, APPLE CIDER VINEGAR), HIMALAYAN PINK SALT, SALT.

Salt-Free All-Purpose Seasoning Organic
ORGANIC ONION, ORGANIC GARLIC, ORGANIC CARROT, ORGANIC SPICES (INCLUDING ORGANIC BLACK PEPPER, ORGANIC PARSLEY, ORGANIC MUSTARD, ORGANIC CORIANDER, ORGANIC CUMIN), ORGANIC ORANGE PEEL, ORGANIC TOMATO, ORGANIC NATURAL LEMON FLAVOR (ORGANIC MALTODEXTRIN, ORGANIC GUM ACACIA, NATURAL FLAVOR), CITRIC ACID, ORGANIC LEMON ESSENTIAL OIL.

Salt-Free Garlic & Herb Seasoning Organic
ORGANIC GARLIC, ORGANIC ONION, ORGANIC SPICES (INCLUDING ORGANIC BLACK PEPPER, ORGANIC PARSLEY, ORGANIC FENNEL, ORGANIC MUSTARD, ORGANIC CORIANDER, ORGANIC CUMIN), ORGANIC CARROT, ORGANIC ORANGE PEEL, ORGANIC LEMON ESSENTIAL OIL.

Salt-Free Lemon Pepper Seasoning Organic
ORGANIC SPICES (INCLUDING ORGANIC BLACK PEPPER, ORGANIC CORIANDER, ORGANIC MUSTARD, ORGANIC CUMIN, ORGANIC CELERY), ORGANIC ONION, ORGANIC GARLIC, ORGANIC LEMON PEEL, ORGANIC CARROT, ORGANIC NATURAL LEMON FLAVOR (ORGANIC MALTODEXTRIN, ORGANIC GUM ACACIA, NATURAL FLAVOR), CITRIC ACID, ORGANIC LEMON ESSENTIAL OIL, ORGANIC TURMERIC.

Salt-Free Onion & Herb Seasoning Organic
ORGANIC ONION, ORGANIC GARLIC, ORGANIC SPICES (INCLUDING ORGANIC BLACK PEPPER, ORGANIC PARSLEY, ORGANIC CHILI PEPPER, ORGANIC MUSTARD, ORGANIC CORIANDER, ORGANIC CUMIN), ORGANIC ORANGE PEEL, ORGANIC LEMON ESSENTIAL OIL.

Sea Salt, Table Grind
SEA SALT, MAGNESIUM CARBONATE, MAGNESIUM OXIDE (ANTI-CAKING AGENTS).

Seafood Seasoning, Blackened Organic
SEA SALT, ORGANIC PAPRIKA, ORGANIC CANE SUGAR, ORGANIC CELERY SEED, ORGANIC CAYENNE, ORGANIC BLACK PEPPER, ORGANIC MUSTARD, ORGANIC BAY LEAF, ORGANIC OREGANO, ORGANIC RICE CONCENTRATE, ORGANIC CINNAMON, ORGANIC GINGER, ORGANIC FAIR TRADE CERTIFIED™ MACE, ORGANIC CLOVE, ORGANIC ALLSPICE, ORGANIC CARDAMOM.

Seafood Seasoning, Original Organic
SEA SALT, ORGANIC PAPRIKA, ORGANIC CELERY SEED, ORGANIC BLACK PEPPER, ORGANIC MUSTARD, ORGANIC CAYENNE, ORGANIC RICE CONCENTRATE, ORGANIC BAY LEAF, ORGANIC GINGER, ORGANIC CINNAMON, ORGANIC MACE, ORGANIC CLOVES, ORGANIC ALLSPICE, ORGANIC CARDAMOM.

Seafood Seasoning, Reduced Sodium Organic
ORGANIC PAPRIKA, SEA SALT, ORGANIC CELERY SEED, ORGANIC BLACK PEPPER, ORGANIC MUSTARD, ORGANIC CAYENNE, ORGANIC RICE CONCENTRATE, ORGANIC BAY LEAF, ORGANIC GINGER, ORGANIC CINNAMON, ORGANIC MACE, ORGANIC CLOVES, ORGANIC ALLSPICE, ORGANIC CARDAMOM.

Soup Vegetable Blend Organic
ORGANIC POTATOES, ORGANIC CARROTS, ORGANIC ONION, ORGANIC TOMATO, ORGANIC PARSLEY, ORGANIC SPINACH, ORGANIC BELL PEPPERS.

Soup Vegetable Blend, Deluxe
CARROTS, ONION, POTATOES, PEAS, TOMATO FLAKES, CELERY FLAKES, BELL PEPPERS, PARSLEY, GREEN BEANS.

Soup Vegetable Blend, Hearty Stew
POTATOES, PEAS, ONION, CARROTS, CORN, BELL PEPPERS, CABBAGE, GREEN BEANS, CELERY FLAKES, PARSLEY.

Spaghetti Seasoning
ONION, BASIL, GARLIC, OREGANO, BLACK PEPPER, LEMON PEEL, PARSLEY, BAY LEAF.

Steak & Chop Rub Organic
SEA SALT, ORGANIC GARLIC, ORGANIC BLACK PEPPER, ORGANIC ONION, ORGANIC THYME, ORGANIC TARRAGON, ORGANIC BAY LEAF.

Steak Grilling Seasoning Organic
ORGANIC GARLIC, ORGANIC ONION, ORGANIC BLACK PEPPER, SEA SALT, ORGANIC MUSTARD SEED, ORGANIC DILL SEED, ORGANIC PAPRIKA, ORGANIC CHILI PEPPER, ORGANIC CORIANDER, ORGANIC SUNFLOWER OIL.

Strawberry Flavor
SUNFLOWER OIL, NATURAL FLAVORS.

Sumac Berries, Ground
SUMAC (SUMAC BERRIES, SALT).

Sumac Ground
SUMAC (SUMAC BERRIES, SALT).

Taco Seasoning
ONION, CHILI PEPPERS, YELLOW CORN FLOUR, GARLIC, PAPRIKA (MAY CONTAIN SILICON DIOXIDE), CUMIN, TOMATO POWDER, OREGANO, CITRIC ACID, SILICON DIOXIDE (AN ANTI-CAKING AGENT), CAYENNE (MAY CONTAIN SILICON DIOXIDE).

Taco Seasoning Organic
ORGANIC ONION, ORGANIC CHILI POWDER, ORGANIC GARLIC, ORGANIC YELLOW CORN FLOUR, ORGANIC CUMIN, ORGANIC TOMATO POWDER (ORGANIC TOMATO CONCENTRATE, ORGANIC GUAR GUM), ORGANIC PAPRIKA, ORGANIC LEMON PEEL, ORGANIC RICE CONCENTRATE, ORGANIC OREGANO, ORGANIC CAYENNE PEPPER.

Tandoori Masala Seasoning Organic
ORGANIC PAPRIKA, ORGANIC CUMIN, ORGANIC CORIANDER, ORGANIC GARLIC, ORGANIC GINGER, ORGANIC CARDAMOM.

Thai Seasoning Organic
ORGANIC GARLIC, ORGANIC ONION, ORGANIC CAYENNE, ORGANIC TOMATO POWDER (ORGANIC TOMATO CONCENTRATE, ORGANIC GUAR GUM), ORGANIC LEMON PEEL, ORGANIC CORIANDER, ORGANIC PAPRIKA, CITRIC ACID, ORGANIC BASIL, ORGANIC BLACK PEPPER, ORGANIC RICE CONCENTRATE, ORGANIC CILANTRO, ORGANIC WHITE PEPPER.

Tomato Powder Organic
ORGANIC TOMATO POWDER (ORGANIC TOMATO CONCENTRATE, ORGANIC GUAR GUM).

Turkey Brine Organic
SEA SALT, ORGANIC CANE SUGAR, ORGANIC CINNAMON, ORGANIC ORANGE PEEL, ORGANIC ALLSPICE, ORGANIC CLOVES, ORGANIC GINGER.

Turkey Rub Organic
ORGANIC GARLIC, ORGANIC ONION, SEA SALT, ORGANIC SAGE LEAF, ORGANIC BLACK PEPPER, ORGANIC THYME, ORGANIC ROSEMARY, ORGANIC CANE SUGAR, ORGANIC CORIANDER, ORGANIC OREGANO, ORGANIC FENNEL SEED, ORGANIC BAY LEAF.

Turmeric Blend, Daily Organic
ORGANIC TURMERIC, ORGANIC CINNAMON, ORGANIC GINGER, ORGANIC BLACK PEPPER, ORGANIC CARDAMOM, ORGANIC CEYLON CINNAMON, ORGANIC RICE CONCENTRATE.

Turmeric Blend, Savory Organic
ORGANIC TURMERIC, ORGANIC ONION, ORGANIC GARLIC, ORGANIC PAPRIKA, SEA SALT, ORGANIC BLACK PEPPER, ORGANIC LEMON PEEL, ORGANIC CHIPOTLE, ORGANIC RICE CONCENTRATE, ORGANIC PARSLEY.

Turmeric Blend, Sweet Organic
ORGANIC TURMERIC, ORGANIC CINNAMON, ORGANIC CEYLON CINNAMON, ORGANIC BLACK PEPPER, ORGANIC GINGER, ORGANIC CLOVE, ORGANIC RICE CONCENTRATE.

Turmeric Chai Black Tea Organic
ORGANIC CINNAMON, ORGANIC TURMERIC, ORGANIC BLACK TEA, ORGANIC FENNEL, ORGANIC GINGER, ORGANIC ANISE, ORGANIC CARDAMOM, ORGANIC CLOVES, ORGANIC BLACK PEPPER.

Turmeric Ginger Herbal Tea Organic
ORGANIC TURMERIC, ORGANIC GINGER, ORGANIC CINNAMON, ORGANIC BLACK PEPPER.

Vanilla Extract Organic
ORGANIC VANILLA BEAN EXTRACTIVES IN WATER, ORGANIC ALCOHOL.

Vanilla Flavoring Organic
ORGANIC GLYCERIN, ORGANIC VANILLA BEAN EXTRACTIVES IN WATER.

Vegetable Grilling Seasoning Organic
ORGANIC ONION, ORGANIC GARLIC, ORGANIC BELL PEPPER, SEA SALT, ORGANIC BLACK PEPPER, ORGANIC CUMIN, ORGANIC CORIANDER, ORGANIC OREGANO, ORGANIC CILANTRO.

Veggie Pepper Seasoning
BLACK PEPPER, ONION, GARLIC, CELERY FLAKES, RED BELL PEPPER.

Veggie Pepper Seasoning Organic
ORGANIC BLACK PEPPER, ORGANIC ONION, ORGANIC GARLIC, ORGANIC CELERY LEAF, ORGANIC BELL PEPPERS.

Vindaloo Curry Seasoning Organic
ORGANIC TOMATO POWDER (ORGANIC TOMATO CONCENTRATE, ORGANIC GUAR GUM), ORGANIC CUMIN, ORGANIC CHILI PEPPER, ORGANIC CAYENNE, ORGANIC TURMERIC, ORGANIC CORIANDER, ORGANIC CINNAMON, ORGANIC YELLOW MUSTARD, ORGANIC FENUGREEK, ORGANIC GARLIC, ORGANIC GINGER, ORGANIC BLACK PEPPER, ORGANIC CARDAMOM, ORGANIC CLOVE.

Warming Crimson Berry Herbal Tea Organic
ORGANIC HIBISCUS, ORGANIC RED CHILIES, ORGANIC CRANBERRIES, ORGANIC LEMON OIL, ORGANIC CAYENNE, CITRIC ACID.

White Tea, Tangerine Flavored Organic
ORGANIC WHITE TEA, ORGANIC ORANGE PEEL, NATURAL TANGERINE FLAVOR.

Yeast, Nutritional Flakes Organic
ORGANIC YEAST FLAKES (ORGANIC YEAST AUTOLYSATE, ORGANIC RICE FLOUR, SEA SALT).

Za'atar Seasoning
HYSSOP, SESAME SEEDS, SUMAC (SUMAC BERRIES, SALT), THYME, SEA SALT.

Organic Baking Flavors & Extracts

Almond Extract
WATER, ORGANIC ALCOHOL, ORGANIC GLYCERIN, BITTER ALMOND OIL.

Lemon Flavor
ORGANIC SUNFLOWER OIL, ORGANIC LEMON OIL.

Orange Flavor
ORGANIC SUNFLOWER OIL, ORGANIC ORANGE OIL.

Peppermint Flavor
ORGANIC SUNFLOWER OIL, ORGANIC PEPPERMINT OIL.

Vanilla Extract
ORGANIC VANILLA BEAN EXTRACTIVES IN WATER, ORGANIC ALCOHOL.

Vanilla Flavoring (non-alcoholic)
ORGANIC GLYCERIN, ORGANIC VANILLA BEAN EXTRACTIVES IN WATER.

Organic Bottled Spices

Adobo Seasoning
SEA SALT, ORGANIC GARLIC, ORGANIC ONION, ORGANIC BLACK PEPPER, ORGANIC OREGANO, ORGANIC BAY LEAF, ORGANIC TURMERIC.

All-Purpose Seasoning
ORGANIC ONION, ORGANIC BLACK PEPPER, ORGANIC GARLIC, ORGANIC PARSLEY, ORGANIC CELERY SEED, ORGANIC TOMATO POWDER (ORGANIC TOMATO, ORGANIC GUAR GUM), ORGANIC BASIL, ORGANIC THYME, ORGANIC OREGANO, ORGANIC SAGE, ORGANIC CORIANDER.

All-Seasons Salt
SEA SALT, ORGANIC PAPRIKA, ORGANIC CANE SUGAR, ORGANIC GARLIC, ORGANIC ONION, ORGANIC CELERY SEED, ORGANIC OREGANO, ORGANIC RICE CONCENTRATE, ORGANIC TURMERIC.

Baharat Seasoning
ORGANIC CORIANDER, ORGANIC CUMIN, ORGANIC BLACK PEPPER, ORGANIC CINNAMON, ORGANIC CARDAMOM, ORGANIC ALLSPICE, ORGANIC CLOVES, ORGANIC GINGER, ORGANIC ROSE PETALS, ORGANIC NUTMEG.

Celery Salt
SEA SALT, ORGANIC GROUND CELERY SEED.

Chili Lime Seasoning
ORGANIC CHILI PEPPER, SEA SALT, CITRIC ACID, ORGANIC RICE CONCENTRATE, ORGANIC LIME ESSENTIAL OIL.

Chili Powder
ORGANIC CHILI POWDER, ORGANIC CUMIN, ORGANIC OREGANO, ORGANIC CORIANDER, ORGANIC GARLIC, ORGANIC RICE CONCENTRATE, ORGANIC ALLSPICE, ORGANIC CLOVES.

Curry Powder
ORGANIC CORIANDER, ORGANIC TURMERIC, ORGANIC MUSTARD, ORGANIC CUMIN, ORGANIC FENUGREEK, ORGANIC PAPRIKA, ORGANIC CAYENNE, ORGANIC CARDAMOM, ORGANIC NUTMEG, ORGANIC CINNAMON, ORGANIC CLOVES.

Everything Blend
ORGANIC SESAME SEED, ORGANIC GARLIC, SEA SALT, ORGANIC TOASTED ONION, ORGANIC BLACK SESAME SEED, ORGANIC POPPY SEED.

Five Spice Powder
ORGANIC CINNAMON, ORGANIC FENNEL SEED, ORGANIC CLOVES, ORGANIC STAR ANISE, ORGANIC WHITE PEPPER.

Garam Masala
ORGANIC CARDAMOM, ORGANIC CINNAMON, ORGANIC CLOVES, ORGANIC CUMIN, ORGANIC BLACK PEPPER, ORGANIC CORIANDER.

Garlic 'N Herb
ORGANIC SESAME SEED, ORGANIC GARLIC, ORGANIC BLACK PEPPER, ORGANIC LEMON PEEL, ORGANIC ONION, ORGANIC PARSLEY, CITRIC ACID.

Garlic Pepper
ORGANIC GARLIC, ORGANIC BLACK PEPPER, SEA SALT, ORGANIC ONION, ORGANIC CANE SUGAR, ORGANIC RICE CONCENTRATE, ORGANIC PARSLEY.

Garlic Salt
SEA SALT, ORGANIC GARLIC, ORGANIC RICE CONCENTRATE, ORGANIC PARSLEY.

Harissa Seasoning
ORGANIC PAPRIKA, ORGANIC CARAWAY, ORGANIC CHILI PEPPER, ORGANIC CAYENNE, ORGANIC CORIANDER, ORGANIC CUMIN, ORGANIC GARLIC, ORGANIC PEPPERMINT.

Herbes de Provence
ORGANIC THYME, ORGANIC ROSEMARY, ORGANIC BASIL, ORGANIC PARSLEY, ORGANIC OREGANO, ORGANIC TARRAGON, ORGANIC MARJORAM, ORGANIC LAVENDER FLOWERS.

Italian Seasoning
ORGANIC OREGANO, ORGANIC MARJORAM, ORGANIC THYME, ORGANIC ROSEMARY, ORGANIC BASIL, ORGANIC SAGE.

Lemon Pepper
ORGANIC LEMON PEEL, ORGANIC BLACK PEPPER, SEA SALT, ORGANIC CANE SUGAR, ORGANIC GARLIC, ORGANIC ONION, ORGANIC THYME, ORGANIC RICE CONCENTRATE.

Peppercorn Medley
ORGANIC BLACK PEPPERCORN, ORGANIC WHITE PEPPERCORN, ORGANIC GREEN PEPPERCORN.

Pumpkin Spice
ORGANIC CINNAMON, ORGANIC GINGER, ORGANIC NUTMEG, ORGANIC CLOVES.

Southwest Seasoning
ORGANIC SMOKED PAPRIKA, ORGANIC GARLIC, SEA SALT, ORGANIC CUMIN, ORGANIC BLACK PEPPER, ORGANIC CHIPOTLE PEPPER, ORGANIC ONION, ORGANIC LEMON PEEL, ORGANIC RICE CONCENTRATE, ORGANIC CAYENNE.

Spicy Curry Powder
ORGANIC CORIANDER, ORGANIC TURMERIC, ORGANIC MUSTARD, ORGANIC CUMIN, ORGANIC FENUGREEK, ORGANIC CAYENNE, ORGANIC PAPRIKA, ORGANIC CARDAMOM, ORGANIC RICE CONCENTRATE, ORGANIC BLACK PEPPER, ORGANIC CINNAMON, ORGANIC CLOVES.

Yeast, Nutritional
ORGANIC YEAST FLAKES (ORGANIC YEAST AUTOLYSATE, ORGANIC RICE FLOUR, SEA SALT).

Organic Traditional Dip Mixes

Creamy Dill Dip
ORGANIC MALTODEXTRIN, SEA SALT, ORGANIC DILL WEED, ORGANIC GARLIC, ORGANIC ONION, ORGANIC CELERY SEED.

French Onion Dip
ORGANIC ONION, ORGANIC MALTODEXTRIN, SEA SALT, ORGANIC GARLIC, ORGANIC BLACK PEPPER.

Guacamole Dip
ORGANIC ONION, ORGANIC NONFAT DRY MILK, SEA SALT, ORGANIC CANE SUGAR, ORGANIC CHILI PEPPER, ORGANIC GARLIC, ORGANIC BLACK PEPPER, ORGANIC CILANTRO, CITRIC ACID. CONTAINS: MILK.

Onion & Chive Dip
ORGANIC ONION, ORGANIC GARLIC, ORGANIC CANE SUGAR, SEA SALT, ORGANIC RICE CONCENTRATE, ORGANIC CHIVES, ORGANIC BLACK PEPPER.

Ranch Dip
ORGANIC NON-FAT MILK, SEA SALT, ORGANIC CANE SUGAR, ORGANIC GARLIC, ORGANIC ONION, ORGANIC CARROT, ORGANIC CELERY SEED, XANTHAN GUM, ORGANIC PARSLEY, ORGANIC BLACK PEPPER, ORGANIC NATURAL FLAVOR (ORGANIC MALTODEXTRIN, ORGANIC NATURAL FLAVOR, NATURAL FLAVOR), LACTIC ACID POWDER (LACTIC ACID, CALCIUM LACTATE, SILICON DIOXIDE). CONTAINS: MILK.

Spinach Dip
ORGANIC MALTODEXTRIN, ORGANIC SPINACH, SEA SALT, ORGANIC ONION, ORGANIC CARROT, ORGANIC GARLIC, ORGANIC TOMATO, ORGANIC RICE CONCENTRATE, ORGANIC CELERY LEAF.

Organic Grilling Seasons®

Chicken Grilling Seasons
ORGANIC GARLIC, SEA SALT, ORGANIC SAGE, ORGANIC ONION, ORGANIC ROSEMARY, ORGANIC THYME, ORGANIC OREGANO, ORGANIC MARJORAM, ORGANIC BLACK PEPPER, ORGANIC FENNEL SEED, ORGANIC CORIANDER, ORGANIC PEPPERMINT LEAF, ORGANIC BAY LEAF.

Chop Grilling Seasons
ORGANIC GARLIC, ORGANIC ONION, SEA SALT, ORGANIC BLACK PEPPER, ORGANIC PAPRIKA, ORGANIC THYME, ORGANIC TARRAGON, ORGANIC RICE CONCENTRATE, ORGANIC CORIANDER, ORGANIC CUMIN, ORGANIC BAY LEAF.

Seafood Grilling Seasons
ORGANIC SESAME SEEDS, ORGANIC CANE SUGAR, SEA SALT, ORGANIC GINGER, ORGANIC ONION, ORGANIC ORANGE PEEL, ORGANIC TAMARI POWDER (ORGANIC SOYBEANS, ORGANIC MALTODEXTRIN, SALT), ORGANIC GARLIC, ORGANIC RICE CONCENTRATE, ORGANIC CHILI PEPPER, ORGANIC BLACK PEPPER. CONTAINS: SOY.

Steak Grilling Seasons
ORGANIC GARLIC, ORGANIC ONION, ORGANIC BLACK PEPPER, SEA SALT, ORGANIC MUSTARD SEED, ORGANIC DILL SEED, ORGANIC PAPRIKA, ORGANIC CHILI PEPPER, ORGANIC CORIANDER, ORGANIC SUNFLOWER OIL.

Vegetable Grilling Seasons
ORGANIC ONION, ORGANIC GARLIC, ORGANIC BELL PEPPER, SEA SALT, ORGANIC BLACK PEPPER, ORGANIC CUMIN, ORGANIC CORIANDER, ORGANIC OREGANO, ORGANIC CILANTRO.

Organic Guacamole Mix Sauces

Guacamole Mix Sauce
WATER, ORGANIC ONION, ORGANIC CHILE PEPPER, ORGANIC CILANTRO, SEA SALT, ORGANIC APPLE CIDER VINEGAR, ORGANIC CORN STARCH, ORGANIC GARLIC, ORGANIC LIME JUICE CONCENTRATE, ORGANIC GUAR GUM, ORGANIC CAYENNE, ORGANIC CHILI PEPPER, ORGANIC BLACK PEPPER.

Spicy Guacamole Mix Sauce
WATER, ORGANIC ONION, ORGANIC JALAPENO, ORGANIC CILANTRO, SEA SALT, ORGANIC APPLE CIDER VINEGAR, ORGANIC CAYENNE, ORGANIC CORN STARCH, ORGANIC GARLIC, ORGANIC LIME JUICE CONCENTRATE, ORGANIC GUAR GUM.

Organic Marinade Mixes

Chili Lime Marinade
ORGANIC GARLIC, ORGANIC CHILI PEPPER, ORGANIC BLACK PEPPER, ORGANIC PAPRIKA, ORGANIC CHIPOTLE, SMOKED SEA SALT, SEA SALT, ORGANIC ONION, ORGANIC OREGANO, ORGANIC PARSLEY, ORGANIC CAYENNE, ORGANIC RICE CONCENTRATE, ORGANIC LIME ESSENTIAL OIL, ORGANIC LEMON FLAVOR (MALTODEXTRIN, ORGANIC GUM ACACIA, ORGANIC LEMON OIL, NATURAL FLAVOR).

Citrus Herb Marinade
ORGANIC GARLIC, SEA SALT, ORGANIC LEMON PEEL, ORGANIC ONION, ORGANIC BLACK PEPPER, ORGANIC ORANGE PEEL, ORGANIC SESAME SEEDS, ORGANIC PARSLEY, ORGANIC CELERY, ORGANIC OREGANO, CITRIC ACID, ORGANIC LEMON FLAVOR (ORGANIC MALTODEXTRIN, ORGANIC GUM ACACIA, ORGANIC LEMON OIL, NATURAL FLAVOR), ORGANIC ROSEMARY, ORGANIC RICE CONCENTRATE.

Peppercorn Garlic Marinade
ORGANIC GARLIC, ORGANIC BLACK PEPPER, SEA SALT, ORGANIC ONION, ORGANIC CHILI PEPPERS, ORGANIC CELERY, ORGANIC RICE CONCENTRATE, ORGANIC PARSLEY.

Savory Steak Marinade
ORGANIC GARLIC, ORGANIC BLACK PEPPER, SEA SALT, ORGANIC CHILI PEPPERS, ORGANIC CORIANDER, ORGANIC DILL SEED, ORGANIC PAPRIKA, ORGANIC RICE CONCENTRATE.

Organic Mini Spices

All-Purpose Seasoning
ORGANIC ONION, ORGANIC BLACK PEPPER, ORGANIC GARLIC, ORGANIC PARSLEY, ORGANIC CELERY SEED, ORGANIC TOMATO POWDER (ORGANIC TOMATO, ORGANIC GUAR GUM), ORGANIC BASIL, ORGANIC THYME, ORGANIC OREGANO, ORGANIC SAGE, ORGANIC CORIANDER.

Celery Salt
SEA SALT, ORGANIC GROUND CELERY SEED.

Chili Powder
ORGANIC CHILI PEPPERS, ORGANIC CUMIN, ORGANIC OREGANO, ORGANIC CORIANDER, ORGANIC GARLIC, ORGANIC RICE CONCENTRATE, ORGANIC ALLSPICE, ORGANIC CLOVES.

Curry Powder
ORGANIC CORIANDER, ORGANIC TURMERIC, ORGANIC MUSTARD, ORGANIC CUMIN, ORGANIC FENUGREEK, ORGANIC PAPRIKA, ORGANIC CAYENNE, ORGANIC CARDAMOM, ORGANIC NUTMEG, ORGANIC CINNAMON, ORGANIC CLOVES.

Garam Masala
ORGANIC CARDAMOM, ORGANIC CINNAMON, ORGANIC CLOVES, ORGANIC CUMIN, ORGANIC BLACK PEPPER, ORGANIC CORIANDER.

Garlic Salt
SEA SALT, ORGANIC GARLIC, ORGANIC RICE CONCENTRATE, ORGANIC PARSLEY.

Herbes de Provence
ORGANIC SAVORY, ORGANIC THYME, ORGANIC ROSEMARY, ORGANIC BASIL, ORGANIC TARRAGON, ORGANIC LAVENDER FLOWERS.

Italian Seasoning
ORGANIC OREGANO, ORGANIC MARJORAM, ORGANIC THYME, ORGANIC ROSEMARY, ORGANIC BASIL, ORGANIC SAGE.

Poultry Seasoning
ORGANIC SAGE, ORGANIC THYME, ORGANIC ONION, ORGANIC MARJORAM, ORGANIC BLACK PEPPER, ORGANIC CELERY SEED, ORGANIC CAYENNE.

Pumpkin Pie Spice
ORGANIC CINNAMON, ORGANIC GINGER, ORGANIC NUTMEG, ORGANIC CLOVES.

Organic Mulling Spice

Mulling Spice
ORGANIC CINNAMON, ORGANIC ORANGE PEEL, ORGANIC ALLSPICE, ORGANIC CLOVES, ORGANIC GINGER.

Organic Salad Dressing Mixes

Italian
ORGANIC CANE SUGAR, ORGANIC GARLIC, SEA SALT, ORGANIC ONION, ORGANIC MALTODEXTRIN, ORGANIC CHILI PEPPER, ORGANIC BLACK PEPPER, XANTHAN GUM, ORGANIC LEMON PEEL, ORGANIC BASIL, ORGANIC OREGANO, ORGANIC THYME.

Ranch
ORGANIC NON-FAT MILK, SEA SALT, ORGANIC CANE SUGAR, ORGANIC GARLIC, ORGANIC ONION, ORGANIC CARROT, ORGANIC CELERY SEED, XANTHAN GUM, ORGANIC PARSLEY, ORGANIC BLACK PEPPER, ORGANIC NATURAL FLAVOR (ORGANIC MALTODEXTRIN, ORGANIC NATURAL FLAVOR, NATURAL FLAVOR), LACTIC ACID POWDER (LACTIC ACID, CALCIUM LACTATE, SILICON DIOXIDE). CONTAINS: MILK.

Organic Salt-Free Seasonings

Citrus Salt-Free Seasoning
ORGANIC ONION, ORGANIC BLACK PEPPER, ORGANIC GARLIC, ORGANIC LEMON PEEL, ORGANIC CARROT, ORGANIC NATURAL LEMON FLAVOR (ORGANIC MALTODEXTRIN, ORGANIC GUM ACACIA, ORGANIC LEMON OIL, NATURAL FLAVOR), CITRIC ACID, ORGANIC LEMON ESSENTIAL OIL, ORGANIC MARJORAM, ORGANIC TURMERIC, ORGANIC ROSEMARY, ORGANIC THYME, ORGANIC CAYENNE.

Original Salt-Free Seasoning
ORGANIC ONION, ORGANIC GARLIC, ORGANIC CARROT, ORGANIC BLACK PEPPER, ORGANIC ORANGE PEEL, ORGANIC NATURAL LEMON FLAVOR (ORGANIC MALTODEXTRIN, ORGANIC GUM ACACIA, ORGANIC LEMON OIL, NATURAL FLAVOR), ORGANIC PAPRIKA, ORGANIC TOMATO, ORGANIC MUSTARD, ORGANIC CORIANDER, ORGANIC THYME, ORGANIC PARSLEY, ORGANIC CELERY SEED, CITRIC ACID, ORGANIC CAYENNE.

Savory Salt-Free Seasoning
ORGANIC GARLIC, ORGANIC ONION, ORGANIC BLACK PEPPER, ORGANIC CARROT, ORGANIC ORANGE PEEL, ORGANIC BASIL, ORGANIC PARSLEY, ORGANIC MARJORAM, ORGANIC ROSEMARY, ORGANIC FENNEL SEED, ORGANIC THYME, ORGANIC OREGANO, CITRIC ACID, ORGANIC CAYENNE.

Spicy Salt-Free Seasoning
ORGANIC GARLIC, ORGANIC ONION, ORGANIC SMOKED PAPRIKA, ORGANIC CHILI PEPPER, ORGANIC CANE SUGAR, ORGANIC CHIPOTLE, CITRIC ACID, ORGANIC RICE CONCENTRATE, ORGANIC CORIANDER, ORGANIC CUMIN, ORGANIC PARSLEY, ORGANIC CAYENNE, ORGANIC OREGANO, ORGANIC BASIL, ORGANIC ROSEMARY, ORGANIC LIME ESSENTIAL OIL.

Organic Chili Seasoning Mixes

Mild Chili
ORGANIC POTATO STARCH, ORGANIC PAPRIKA, ORGANIC CANE SUGAR, SEA SALT, ORGANIC ONION, ORGANIC GARLIC, ORGANIC CUMIN, ORGANIC CHILI POWDER, ORGANIC CORIANDER, ORGANIC RICE CONCENTRATE, ORGANIC OREGANO, ORGANIC ALLSPICE, ORGANIC CLOVES.

Sloppy Joe
ORGANIC MALTODEXTRIN, SEA SALT, ORGANIC ONION, ORGANIC CHILI PEPPER, ORGANIC GARLIC, ORGANIC POTATO STARCH, ORGANIC CANE SUGAR, ORGANIC PAPRIKA, ORGANIC TAMARI POWDER (ORGANIC SOYBEANS, ORGANIC MALTODEXTRIN, SALT), ORGANIC BLACK PEPPER, ORGANIC RICE CONCENTRATE, ORGANIC CUMIN, CITRIC ACID. CONTAINS: SOY.

Spicy Chili
ORGANIC POTATO STARCH, ORGANIC CHILI PEPPER, ORGANIC GARLIC, SEA SALT, ORGANIC CUMIN, ORGANIC CAYENNE, ORGANIC CORIANDER, ORGANIC BLACK PEPPER, ORGANIC RICE CONCENTRATE, ORGANIC OREGANO, ORGANIC ALLSPICE, ORGANIC CLOVES.

Vegetarian Chili
ORGANIC CHILI PEPPER, ORGANIC POTATO STARCH, ORGANIC GARLIC, SEA SALT, ORGANIC TOMATO POWDER (ORGANIC TOMATO CONCENTRATE, ORGANIC GUAR GUM), ORGANIC CUMIN, ORGANIC RICE CONCENTRATE, ORGANIC CAYENNE, ORGANIC CORIANDER, ORGANIC OREGANO, ORGANIC CLOVES, ORGANIC ALLSPICE.

Organic Gravy and Sauce Mixes

Brown Gravy Mix
ORGANIC CORNSTARCH, SEA SALT, ORGANIC MALTODEXTRIN, ORGANIC CANE SUGAR, ORGANIC FLAVOR (ORGANIC BEEF FLAVOR, ORGANIC GUM ARABIC, SEA SALT), ORGANIC COCOA POWDER (PROCESSED WITH ALKALI), ORGANIC GARLIC, ORGANIC ONION, ORGANIC RICE CONCENTRATE, ORGANIC MUSHROOM, ORGANIC PAPRIKA, ORGANIC BLACK PEPPER, ORGANIC CELERY SEED.

Chicken Flavored Gravy Mix
ORGANIC CORNSTARCH, ORGANIC CORN SYRUP SOLIDS, SEA SALT, ORGANIC CANE SUGAR, ORGANIC ONION, ORGANIC CHICKEN FLAVOR (ORGANIC CHICKEN FLAVOR, SEA SALT, ORGANIC GUM ARABIC) ORGANIC RICE CONCENTRATE, ORGANIC GARLIC, ORGANIC YEAST EXTRACT, ORGANIC BLACK PEPPER, ORGANIC SAGE, ORGANIC CELERY SEED, ORGANIC TURMERIC.

Hollandaise Sauce
ORGANIC NONFAT DRY MILK, ORGANIC CORNSTARCH, SEA SALT, ORGANIC LEMON PEEL, ORGANIC CANE SUGAR, ORGANIC GARLIC, ORGANIC YEAST EXTRACT, ORGANIC ONION, ORGANIC RICE CONCENTRATE, CITRIC ACID, ORGANIC LEMON FLAVOR (ORGANIC MALTODEXTRIN, ORGANIC GUM ACACIA, ORGANIC LEMON OIL, NATURAL FLAVOR), XANTHAN GUM, ORGANIC CAYENNE, ORGANIC TURMERIC. CONTAINS: MILK.

Mushroom Sauce Mix
ORGANIC CORNSTARCH, ORGANIC MUSHROOMS, SEA SALT, ORGANIC MALTODEXTRIN, ORGANIC CANE SUGAR, ORGANIC TAMARI POWDER (ORGANIC SOYBEANS, ORGANIC MALTODEXTRIN, SALT), ORGANIC RICE CONCENTRATE, ORGANIC COCOA POWDER (PROCESSED WITH ALKALI), ORGANIC PAPRIKA, ORGANIC FLAVOR (ORGANIC YEAST EXTRACT, SALT, ORGANIC NATURAL FLAVORS, NATURAL FLAVORS, SUNFLOWER OIL), ORGANIC NATURAL FLAVOR (ORGANIC MALTODEXTRIN, ORGANIC NATURAL BUTTER FLAVOR, NATURAL FLAVOR.) CONTAINS: MILK AND SOY.

Roasted Turkey Flavored Gravy Mix
ORGANIC CORNSTARCH, ORGANIC CORN SYRUP SOLIDS, SEA SALT, ORGANIC CANE SUGAR, ORGANIC ONION, ORGANIC TURKEY FLAVOR (ORGANIC TURKEY FLAVOR, ORGANIC GUM ARABIC, SEA SALT), ORGANIC RICE CONCENTRATE, ORGANIC GARLIC, ORGANIC COCOA POWDER (PROCESSED WITH ALKALI), ORGANIC YEAST EXTRACT, ORGANIC BLACK PEPPER, ORGANIC SAGE, ORGANIC CELERY SEED, ORGANIC TURMERIC.

Vegetarian Brown Gravy Mix
ORGANIC CORNSTARCH, SEA SALT, ORGANIC MALTODEXTRIN, ORGANIC CANE SUGAR, ORGANIC COCOA POWDER (PROCESSED WITH ALKALI), ORGANIC TAMARI POWDER (ORGANIC SOYBEANS, ORGANIC MALTODEXTRIN, SALT), ORGANIC RICE CONCENTRATE, ORGANIC FLAVOR (ORGANIC YEAST EXTRACT, SALT, ORGANIC NATURAL FLAVORS, NATURAL FLAVORS, SUNFLOWER OIL), ORGANIC ONION, ORGANIC GARLIC, ORGANIC BLACK PEPPER, ORGANIC TURMERIC. CONTAINS: SOY.

Organic Pasta Sauce Seasoning Mixes

Alfredo Sauce Mix
ORGANIC NONFAT DRY MILK, ORGANIC MALTODEXTRIN, ORGANIC POTATO STARCH, SEA SALT, ORGANIC NATURAL FLAVOR (ORGANIC MALTODEXTRIN, ORGANIC NATURAL BUTTER FLAVOR, NATURAL FLAVOR), ORGANIC GARLIC, ORGANIC RICE CONCENTRATE, ORGANIC WHITE PEPPER, ORGANIC NUTMEG. CONTAINS: MILK.

Sweet Basil Pesto
ORGANIC BASIL, ORGANIC POTATO STARCH, ORGANIC MALTODEXTRIN, SEA SALT, ORGANIC GARLIC, CITRIC ACID, ORGANIC BLACK PEPPER, ORGANIC RICE CONCENTRATE.

Organic Southwest Seasoning Mixes

Enchilada Sauce
ORGANIC CORNSTARCH, ORGANIC CHILI PEPPER, SEA SALT, ORGANIC PAPRIKA, ORGANIC GARLIC, ORGANIC CORN SYRUP SOLIDS, ORGANIC CUMIN, ORGANIC RICE CONCENTRATE, ORGANIC GUAR GUM, CITRIC ACID.

Fajita Seasoning
ORGANIC MALTODEXTRIN, ORGANIC CHILI PEPPER, ORGANIC GARLIC, ORGANIC POTATO STARCH, SEA SALT, ORGANIC ONION, ORGANIC CUMIN, ORGANIC BLACK PEPPER, ORGANIC RICE CONCENTRATE, ORGANIC OREGANO, ORGANIC CORIANDER.

Fish Taco Seasoning
ORGANIC MALTODEXTRIN, ORGANIC PAPRIKA, ORGANIC GARLIC, SEA SALT, ORGANIC CHILI PEPPER, ORGANIC POTATO STARCH, ORGANIC ONION, ORGANIC CILANTRO, ORGANIC CUMIN, ORGANIC RICE CONCENTRATE, ORGANIC BLACK PEPPER, CITRIC ACID, ORGANIC CORIANDER.

Mild Taco Seasoning
ORGANIC CHILI PEPPER, ORGANIC PAPRIKA, ORGANIC ONION, SEA SALT, ORGANIC GARLIC, ORGANIC LEMON PEEL, ORGANIC CUMIN, ORGANIC POTATO STARCH, ORGANIC CORIANDER, ORGANIC TOMATO POWDER (ORGANIC TOMATO CONCENTRATE, ORGANIC GUAR GUM), ORGANIC CILANTRO, ORGANIC CANE SUGAR, ORGANIC RICE CONCENTRATE, ORGANIC CAYENNE.

Southwest Taco Seasoning
ORGANIC CHILI PEPPER, ORGANIC MALTODEXTRIN, ORGANIC PAPRIKA, SEA SALT, ORGANIC GARLIC, ORGANIC ONION, ORGANIC POTATO STARCH, ORGANIC CORIANDER, ORGANIC CUMIN, ORGANIC RICE CONCENTRATE, CITRIC ACID, ORGANIC CAYENNE.

Spicy Taco Seasoning
ORGANIC CHILI PEPPERS, ORGANIC ONION, ORGANIC MALTODEXTRIN, SEA SALT, ORGANIC PAPRIKA, ORGANIC GARLIC, ORGANIC CUMIN, ORGANIC POTATO STARCH, ORGANIC CAYENNE, ORGANIC BLACK PEPPER, ORGANIC RICE CONCENTRATE, CITRIC ACID.

Organic Vegetable Seasoning Mixes

Garlic & Herb Vegetable Seasoning Mix
ORGANIC GARLIC, ORGANIC PAPRIKA, SEA SALT, ORGANIC ONION, ORGANIC PARSLEY, ORGANIC BLACK PEPPER, ORGANIC RICE CONCENTRATE, ORGANIC BASIL, ORGANIC OREGANO, ORGANIC THYME, ORGANIC MARJORAM.

Organic Simmer Sauces

Classic Fajita Simmer Sauce
WATER, ORGANIC TOMATOES, ORGANIC ONIONS, ORGANIC BELL PEPPER, ORGANIC JALAPENO PEPPERS, SEA SALT, ORGANIC APPLE CIDER VINEGAR, ORGANIC CANOLA OIL, ORGANIC CHILI PEPPER, ORGANIC CUMIN, ORGANIC SMOKED PAPRIKA, ORGANIC ANCHO CHILI PEPPER, ORGANIC BLACK PEPPER, ORGANIC CHIPOTLE PEPPER, ORGANIC CORIANDER.

Green Enchilada Simmer Sauce
WATER, ORGANIC POBLANO PEPPER, ORGANIC ONION, ORGANIC APPLE CIDER VINEGAR, ORGANIC CORN FLOUR, SEA SALT, ORGANIC CILANTRO, ORGANIC GARLIC, ORGANIC JALAPENO PEPPER, ORGANIC CUMIN, ORGANIC LIME JUICE CONCENTRATE.

Mild Taco Simmer Sauce
WATER, ORGANIC TOMATOES, ORGANIC ROASTED CHILI PEPPER, ORGANIC GARLIC, ORGANIC CILANTRO, SEA SALT, ORGANIC CANOLA OIL, ORGANIC ONION, ORGANIC LIME JUICE CONCENTRATE, ORGANIC CANE SUGAR, ORGANIC CHILI PEPPER, ORGANIC PAPRIKA, ORGANIC CUMIN, ORGANIC CORIANDER, ORGANIC CAYENNE PEPPER.

Red Enchilada Simmer Sauce
WATER, ORGANIC TOMATOES, SEA SALT, ORGANIC ANCHO CHILI PEPPER, ORGANIC GARLIC, ORGANIC COCOA POWDER, ORGANIC CANE SUGAR, ORGANIC LIME JUICE CONCENTRATE, ORGANIC SMOKED PAPRIKA, ORGANIC CHIPOTLE PEPPER, ORGANIC CUMIN, ORGANIC CANOLA OIL, ORGANIC CAYENNE PEPPER, ORGANIC BLACK PEPPER.

Southwest Taco Simmer Sauce
WATER, ORGANIC TOMATOES, ORGANIC ONION, SEA SALT, ORGANIC CHILI PEPPER, ORGANIC CILANTRO, ORGANIC CANOLA OIL, ORGANIC CUMIN, ORGANIC GARLIC, ORGANIC LIME JUICE CONCENTRATE, ORGANIC SMOKED PAPRIKA, ORGANIC OREGANO, ORGANIC CHIPOTLE PEPPER, ORGANIC CAYENNE PEPPER.

Organic Asian Simmer Sauces

General Tso's
WATER, ORGANIC CANE SUGAR, ORGANIC TAMARI SOY SAUCE (WATER, ORGANIC SOYBEANS, SALT, ORGANIC ALCOHOL), ORGANIC APPLE CIDER VINEGAR, ORGANIC JALAPENO PEPPER, ORGANIC TAPIOCA STARCH, ORGANIC TOMATOES, ORGANIC SESAME OIL, ORGANIC GARLIC, ORGANIC ONION, ORGANIC GINGER, ORGANIC SESAME SEEDS, ORGANIC CHILI PEPPERS, ORGANIC CINNAMON, ORGANIC BLACK PEPPER, ORGANIC CLOVES. CONTAINS: SOY AND SESAME.

Korean BBQ
WATER, ORGANIC APPLE JUICE, ORGANIC TAMARI SOY SAUCE (WATER, ORGANIC SOYBEANS, SALT, ORGANIC ALCOHOL), ORGANIC CANE SUGAR, ORGANIC APPLE CIDER VINEGAR, ORGANIC ONION, ORGANIC TAPIOCA STARCH, ORGANIC SUNFLOWER OIL, ORGANIC SESAME OIL, ORGANIC GARLIC, ORGANIC GINGER, ORGANIC CHILI PEPPER, ORGANIC SESAME SEEDS. CONTAINS: SOY AND SESAME.

Pad Thai
WATER, ORGANIC LIME JUICE, ORGANIC BROWN SUGAR (ORGANIC CANE SUGAR, ORGANIC MOLASSES), ORGANIC TAMARI SOY SAUCE (WATER, ORGANIC SOYBEANS, SALT, ORGANIC ALCOHOL), ORGANIC TAPIOCA STARCH, ORGANIC CANE SUGAR, ORGANIC ONION, ORGANIC APPLE CIDER VINEGAR, ORGANIC SUNFLOWER OIL, ORGANIC JALAPENO PEPPER, ORGANIC SESAME OIL, ORGANIC MUSHROOM, SEA SALT, ORGANIC GARLIC, ORGANIC CHILI PEPPER. CONTAINS: SOY AND SESAME.

Organic Indian Simmer Sauces

Coconut Curry
ORGANIC ONIONS, WATER, ORGANIC TOMATOES, ORGANIC COCONUT MILK (ORGANIC COCONUT, ORGANIC GUAR GUM), ORGANIC GARLIC, ORGANIC APPLE CIDER VINEGAR, ORGANIC COCONUT, ORGANIC SUNFLOWER OIL, ORGANIC CANE SUGAR, SEA SALT, ORGANIC TURMERIC, ORGANIC TAPIOCA STARCH, ORGANIC CILANTRO, ORGANIC JALAPENO PEPPERS, ORGANIC ALLSPICE. CONTAINS: TREE NUT (COCONUT).

Korma
WATER, ORGANIC ONIONS, ORGANIC TOMATOES, ORGANIC GARLIC, ORGANIC APPLE CIDER VINEGAR, ORGANIC CANE SUGAR, ORGANIC GINGER, SEA SALT, ORGANIC SESAME OIL, ORGANIC TURMERIC, ORGANIC TAPIOCA STARCH, ORGANIC JALAPENO PEPPERS, ORGANIC CARDAMOM, ORGANIC CINNAMON, ORGANIC CLOVES, ORGANIC ALLSPICE.

Madras Curry
WATER, ORGANIC TOMATOES IN JUICE (ORGANIC TOMATOES, ORGANIC TOMATO JUICE, CITRIC ACID, AND CALCIUM CHLORIDE), ORGANIC ONIONS, ORGANIC TOMATOES, ORGANIC BELL PEPPERS, ORGANIC LEMON JUICE, ORGANIC CANE SUGAR, ORGANIC COCONUT MILK (ORGANIC COCONUT, ORGANIC GUAR GUM), ORGANIC TAPIOCA STARCH, ORGANIC COCONUT, ORGANIC GARLIC, ORGANIC CILANTRO, ORGANIC SUNFLOWER OIL, ORGANIC TURMERIC, ORGANIC CORIANDER, SEA SALT, ORGANIC CUMIN, ORGANIC CARDAMOM, ORGANIC CAYENNE PEPPER, ORGANIC CLOVES, ORGANIC BLACK PEPPER. CONTAINS: TREE NUT (COCONUT).

Tikka Masala
WATER, ORGANIC ONIONS, ORGANIC TOMATOES, ORGANIC APPLE CIDER VINEGAR, ORGANIC GARLIC, ORGANIC CANE SUGAR, ORGANIC GINGER, ORGANIC SUNFLOWER OIL, ORGANIC TURMERIC, SEA SALT, ORGANIC TAPIOCA STARCH, ORGANIC PAPRIKA, ORGANIC CILANTRO, ORGANIC JALAPENO PEPPER, ORGANIC CORIANDER, ORGANIC CAYENNE PEPPER, ORGANIC CUMIN, ORGANIC ALLSPICE.

Organic Slow Cook Sauces

Carnitas Slow Cook Sauce
WATER, ORGANIC TOMATOES, ORGANIC ONION, ORGANIC CANOLA OIL, ORGANIC APPLE CIDER VINEGAR, SEA SALT, ORGANIC GARLIC, ORGANIC CILANTRO, ORGANIC LIME JUICE CONCENTRATE, ORGANIC ORANGE JUICE CONCENTRATE, ORGANIC CHIPOTLE PEPPER, ORGANIC ANCHO PEPPER, ORGANIC GARLIC POWDER, ORGANIC PAPRIKA, ORGANIC ALLSPICE, ORGANIC BAY LEAF, ORGANIC CINNAMON, ORGANIC CAYENNE PEPPER.

Organic Spice Grinders

Chophouse Seasoning
ORGANIC GARLIC, SEA SALT, ORGANIC BLACK PEPPER, ORGANIC DILL SEED, ORGANIC CORIANDER, ORGANIC CHILI PEPPERS.

Get Crackin'
ORGANIC BLACK PEPPERCORN, ORGANIC WHITE PEPPERCORN, ORGANIC GREEN PEPPERCORN.

Grind to a Salt
SEA SALT, ORGANIC MUSTARD, ORGANIC CELERY SEED, ORGANIC GARLIC, ORGANIC ONION, ORGANIC CHILI PEPPERS, ORGANIC BLACK PEPPER.

Organic Turkey Brine

Turkey Brine
SEA SALT, ORGANIC CANE SUGAR, ORGANIC CINNAMON, ORGANIC ORANGE PEEL, ORGANIC ALLSPICE, ORGANIC CLOVES, ORGANIC GINGER.

Organic Turkey Rub

Turkey Rub
ORGANIC GARLIC, ORGANIC ONION, SEA SALT, ORGANIC SAGE LEAF, ORGANIC BLACK PEPPER, ORGANIC THYME, ORGANIC ROSEMARY, ORGANIC CANE SUGAR, ORGANIC CORIANDER, ORGANIC OREGANO, ORGANIC FENNEL SEED, ORGANIC BAY LEAF.

Pre-Brew Coffee Spices

Awaken Spices
ORGANIC CINNAMON, ORGANIC FENNEL, ORGANIC CLOVES, ORGANIC ANISE, ORGANIC BLACK PEPPER.

Chai Spices
ORGANIC CINNAMON, ORGANIC FENNEL, ORGANIC GINGER, ORGANIC ANISE, ORGANIC CARDAMOM, ORGANIC CLOVES, ORGANIC BLACK PEPPER.

Cinnamon Spices
ORGANIC CINNAMON, ORGANIC CEYLON CINNAMON, ORGANIC ORANGE PEEL.

Pumpkin Spices
ORGANIC CINNAMON, ORGANIC GINGER, ORGANIC CLOVES.

Spice Right Everyday Blends

All-Purpose
ORGANIC ONION, ORGANIC GARLIC, ORGANIC BLACK PEPPER, ORGANIC TOMATO, ORGANIC BELL PEPPER, ORGANIC CARROT, ORGANIC ORANGE PEEL, ORGANIC CELERY, ORGANIC SAGE, ORGANIC RICE CONCENTRATE, ORGANIC CUMIN, ORGANIC THYME, ORGANIC OREGANO, ORGANIC ROSEMARY.

Garlic & Herb
ORGANIC GARLIC, ORGANIC BLACK PEPPER, ORGANIC ONION, SEA SALT, ORGANIC TOMATO, ORGANIC ORANGE PEEL, ORGANIC BELL PEPPER, ORGANIC PARSLEY, ORGANIC RICE CONCENTRATE, ORGANIC THYME, ORGANIC OREGANO, ORGANIC ROSEMARY.

Peppercorn Ranch
SEA SALT, ORGANIC ONION, ORGANIC CANE SUGAR, ORGANIC GARLIC, ORGANIC BELL PEPPER, ORGANIC RICE CONCENTRATE, ORGANIC CELERY, ORGANIC BLACK PEPPER, ORGANIC NATURAL FLAVOR (ORGANIC MALTODEXTRIN, ORGANIC NATURAL BUTTER FLAVOR, NATURAL FLAVOR), ORGANIC SUNFLOWER OIL, LACTIC ACID POWDER (LACTIC ACID, CALCIUM LACTATE, SILICON DIOXIDE). CONTAINS: MILK.

Cinnamon Sugar Trio
ORGANIC CANE SUGAR, ORGANIC CINNAMON.

Pepper & More
ORGANIC BLACK PEPPER, SEA SALT, ORGANIC ONION, ORGANIC GARLIC, ORGANIC CHILI PEPPER, ORGANIC BELL PEPPER.

Umami Blends

Original
SEA SALT, ORGANIC ONION, ORGANIC MUSHROOM, ORGANIC MUSTARD, ORGANIC CHILI PEPPER, ORGANIC BLACK PEPPER, ORGANIC RICE CONCENTRATE, ORGANIC THYME.

Roasted Garlic & Herb
ORGANIC MUSHROOM, ORGANIC SESAME SEEDS, ORGANIC GARLIC, SEA SALT, ORGANIC ONION, ORGANIC PARSLEY, ORGANIC RICE CONCENTRATE, ORGANIC THYME, ORGANIC SAGE, ORGANIC OREGANO, ORGANIC ROSEMARY, ORGANIC MARJORAM.

Sweet & Smoky
ORGANIC MUSHROOM, ORGANIC CANE SUGAR, ORGANIC MAPLE SYRUP, SEA SALT, ORGANIC SMOKED PAPRIKA, ORGANIC BLACK PEPPER, ORGANIC RICE CONCENTRATE.

Essential Oil Blends

Breezeway
EUCALYPTUS GLOBULUS (EUCALYPTUS) OIL, LAVANDULA INTERMEDIA (LAVANDIN) OIL, LAVANDULA ANGUSTIFOLIA (LAVENDER) OIL, ROSMARINUS OFFICINALIS (ROSEMARY) OIL.

Chill Pill
CITRUS SINENSIS (SWEET ORANGE) OIL, LAVANDULA ANGUSTIFOLIA (LAVENDER) OIL, POGOSTEMON CABLIN (PATCHOULI) OIL, MENTHA PIPERITA (PEPPERMINT) OIL, OCIMUM BASILICUM (SWEET BASIL) OIL, CHAMAEMELUM NOBILE (ROMAN CHAMOMILE) OIL.

Cool Hottie
LAVANDULA ANGUSTIFOLIA (LAVENDER) OIL, CITRUS LIMON (LEMON) OIL, POGOSTEMON CABLIN (PATCHOULI) OIL, PELARGONIUM GRAVEOLENS (GERANIUM) OIL, SALVIA SCLAREA (CLARY SAGE) OIL, MENTHA PIPERITA (PEPPERMINT) OIL, ROSA DAMASCENA (ROSE) ABSOLUTE, VITEX AGNUS-CASTUS (CHASTE TREE) BERRY OIL, SANTALUM SPICATUM (SANDALWOOD) OIL.

Creative Juice
CITRUS BERGAMIA (BERGAMOT) BERGAPTENE-FREE OIL, CITRUS LIMON (LEMON) OIL, ELETTARIA CARDAMOMUM (CARDAMOM) SEED OIL.

Dreamy Forest
CITRUS LIMON (LEMON) OIL, MYROXYLON BALSAMUM (BALSAM PERU) OIL, ORGANIC CANANGA ODORATA(YLANG YLANG) OIL,CITRUS AURANTIUM (PETITGRAIN) OIL, MENTHA SPICATA (SPEARMINT) OIL, JASMINUM GRANDIFLORUM (JASMINE ABSOLUTE) OIL.

Energize
CITRUS LIMON (LEMON) OIL, MENTHA PIPERITA (PEPPERMINT) OIL, ROSMARINUS OFFICINALIS (ROSEMARY) OIL, CITRUS SINENSIS (SWEET ORANGE) OIL.

Euphoria
CITRUS BERGAMIA (BERGAMOT) BERGAPTENE-FREE OIL, AMYRIS BALSAMIFERA (AMYRIS) OIL, ZINGIBER OFFICINALE (GINGER) OIL, CANANGA ODORATA (YLANG YLANG) OIL.

First Response
CITRUS LIMON (LEMON) OIL, CITRUS SINENSIS (SWEET ORANGE) OIL, MELALEUCA ALTERNIFOLIA (TEA TREE) OIL, EUCALYPTUS GLOBULUS (EUCALYPTUS) OIL, LAVANDULA INTERMEDIA (LAVANDIN) OIL, SANTALUM SPICATUM (SANDALWOOD) OIL.

Gray Matter Batter
MENTHA PIPERITA (PEPPERMINT) OIL, LAVANDULA ANGUSTIFOLIA (LAVENDER) OIL, MENTHA SPICATA (SPEARMINT) OIL, CHAMAEMELUM NOBILE (ROMAN CHAMOMILE) OIL.

Heart Song
LAVANDULA ANGUSTIFOLIA (LAVENDER) OIL, CORIANDRUM SATIVUM (CORIANDER) OIL, PELARGONIUM GRAVEOLENS (GERANIUM) OIL, ROSA DAMASCENA (ROSE) ABSOLUTE.

Love Potion
CITRUS RETICULATA (MANDARIN ORANGE) OIL, CITRUS LIMON (LEMON) OIL, ELETTARIA CARDAMOMUM (CARDAMOM) SEED OIL, SANTALUM SPICATUM (SANDALWOOD) OIL, POGOSTEMON CABLIN (PATCHOULI) OIL, CANANGA ODORATA (YLANG YLANG) EXTRA OIL, VETIVERIA ZIZANIOIDES (VETIVER) OIL, JASMINUM OFFICINALE (JASMINE) ABSOLUTE.

Medieval Mix
CITRUS SINENSIS (SWEET ORANGE) OIL, LAVANDULA ANGUSTIFOLIA (LAVENDER) OIL, CITRUS LIMON (LEMON) OIL, THYMUS VULGARIS (RED THYME) OIL, MELALEUCA ALTERNIFOLIA (TEA TREE) OIL, EUCALYPTUS GLOBULUS (EUCALYPTUS) OIL, ROSMARINUS OFFICINALIS (ROSEMARY) OIL.

Mellow Mix
LAVANDULA ANGUSTIFOLIA (LAVENDER) OIL, CITRUS LIMON (LEMON) OIL, SANTALUM SPICATUM (SANDALWOOD) OIL, CITRUS AURANTIUM (PETITGRAIN) OIL, CHAMAEMELUM NOBILE (ROMAN CHAMOMILE) OIL, ORGANIC CITRUS AURANTIUM (NEROLI) OIL.

Mind Guide
ROSMARINUS OFFICINALIS (ROSEMARY) OIL, CITRUS LIMON (LEMON) OIL, OCIMUM BASILICUM (SWEET BASIL) OIL, MENTHA PIPERITA (PEPPERMINT) OIL, VETIVERIA ZIZANIOIDES (VETIVER) OIL.

Panic Button
LAVANDULA ANGUSTIFOLIA (LAVENDER) OIL, CITRUS LIMON (LEMON) OIL, CITRUS RETICULATA (MANDARIN ORANGE) OIL, CITRUS AURANTIUM (PETITGRAIN) OIL, ROSA DAMASCENA (ROSE) ABSOLUTE, ORGANIC CITRUS AURANTIUM (NEROLI) OIL.

Pep Talk
ELETTARIA CARDAMOMUM (CARDAMOM) SEED OIL, CITRUS SINENSIS (SWEET ORANGE) OIL, CITRUS LIMON (LEMON) OIL, MENTHA PIPERITA (PEPPERMINT) OIL.

Pillow Potion
LAVANDULA ANGUSTIFOLIA (LAVENDER) OIL, CITRUS SINENSIS (SWEET ORANGE) OIL, HUMULUS LUPULUS (HOPS) CO2 EXTRACT, POGOSTEMON CABLIN (PATCHOULI) OIL, ACHILLEA MILLEFOLIUM (YARROW) OIL, MATRICARIA RECUTITA (GERMAN CHAMOMILE) OIL.

Purify
SALVIA OFFICINALIS (SAGE) OIL, POGOSTEMON CABLIN (PATCHOULI) OIL, MENTHA PIPERITA (PEPPERMINT) OIL, MELALEUCA ALTERNIFOLIA (TEA TREE).

Quiet Orchard:
ABIES BALSAMEA(BALSAM FIR NEEDLE) OIL, CITRUS RETICULATA (TANGERINE) OIL, CITRUS AURANTIFOLIA(LIME) OIL, ORGANIC COPAIFERA OFFICINALIS (COPAIBA) OIL, ELETTARIA CARDAMOMUM (CARDAMOM) OIL, GAULTHERIA FRAGRANTISSIMA (WINTERGREEN) OIL.

Relaxation
CITRUS SINENSIS (SWEET ORANGE) OIL, CITRUS RETICULATA (TANGERINE) OIL, CITRUS LIMON (LEMON) OIL, CITRUS BERGAMIA (BERGAMOT) BERGAPTENE-FREE OIL, LAVANDULA ANGUSTIFOLIA (LAVENDER) OIL, CHAMAEMELUM NOBILE (ROMAN CHAMOMILE) OIL, CANANGA ODORATA (YLANG YLANG) OIL, SANTALUM SPICATUM (SANDALWOOD) OIL.

Rescue Charm
ROSMARINUS OFFICINALIS (ROSEMARY) OIL, LAVANDULA ANGUSTIFOLIA (LAVENDER) OIL, MELALEUCA ALTERNIFOLIA (TEA TREE) OIL, EUCALYPTUS GLOBULUS (EUCALYPTUS) OIL, CINNAMOMUM VERUM (CINNAMON LEAF) OIL.

Spice Market
CITRUS LIMON (LEMON) OIL, CINNAMOMUM AROMATICUM (CINNAMON) OIL, SYZYGIUM AROMATICUM (CLOVE BUD) OIL, ORGANIC COPAIFERA OFFICINALIS (COPAIBA) OIL, CITRUS RETICULATA (MANDARIN ORANGE) OIL, ELETTARIA CARDAMOMUM (CARDAMOM) OIL.

Sunny Garden
CITRUS SINENSIS(SWEET ORANGE) OIL, LAVANDULA ANGUSTIFOLIA(LAVENDER) OIL, LAVANDULA INTERMEDIA (LAVANDIN) OIL, POGOSTEMON CABLIN(PATCHOULI) OIL, HELICHRYSUM ITALICUM (IMMORTELLE) OIL, CHAMÆMELUM NOBILE(ROMAN CHAMOMILE) OIL.

Tranquility
LAVANDULA ANGUSTIFOLIA (LAVENDER) OIL, ABIES BALSAMEA (BALSAM FIR) NEEDLE OIL, POGOSTEMON CABLIN (PATCHOULI) OIL, CYMBOPOGON MARTINII (PALMAROSA) OIL, PELARGONIUM GRAVEOLENS (GERANIUM) OIL, CHAMAEMELUM NOBILE (ROMAN CHAMOMILE) OIL.

Home Care Essential Oil Blends

Down to Earth Essential Oil Blend
CITRUS SINENSIS (SWEET ORANGE) OIL, JUNIPERUS MEXICANA (TEXAS CEDARWOOD) OIL, CITRUS LIMON (LEMON) OIL, CITRUS PARADISI (GRAPEFRUIT) OIL, PINUS SYLVESTRIS (PINE) OIL, SYZYGIUM AROMATICUM (CLOVE BUD) OIL, BOSWELLIA SACRA (FRANKINCENSE) OIL, CEDRUS ATLANTICA (ATLAS CEDARWOOD) OIL, CORIANDRUM SATIVUM (CORIANDER) SEED OIL.

Keep It Fresh Essential Oil Blend
CITRUS AURANTIFOLIA (LIME) OIL, CITRUS PARADISI (GRAPEFRUIT) OIL, CITRUS SINENSIS (SWEET ORANGE) OIL, LAVANDULA ANGUSTIFOLIA (LAVENDER) OIL, OCIMUM BASILICUM (SWEET BASIL) OIL.

Main Squeeze Essential Oil Blend
CITRUS SINENSIS (SWEET ORANGE) OIL, CITRUS LIMON (LEMON) OIL, CITRUS PARADISI (GRAPEFRUIT) OIL, LAVANDULA INTERMEDIA (LAVANDIN) OIL, CYMBOPOGON MARTINII (PALMAROSA) OIL, LEPTOSPERMUM PETERSONII (LEMON TEA TREE) OIL.

Petal Power Essential Oil Blend
LAVANDULA INTERMEDIA (LAVANDIN) OIL, CITRUS SINENSIS (SWEET ORANGE) OIL, CEDRUS ATLANTICA (ATLAS CEDARWOOD) OIL, CYMBOPOGON MARTINII (PALMAROSA) OIL, CITRUS BERGAMIA (BERGAMOT) BERGAPTENE-FREE OIL.

Premium Ready-to-Use Oils

Blue Tansy (in jojoba oil)
SIMMONDSIA CHINENSIS (JOJOBA) OIL, TANACETUM ANNUUM (BLUE TANSY) OIL.

Buddha Wood (in jojoba oil)
SIMMONDSIA CHINENSIS (JOJOBA) OIL, EREMOPHILA MITCHELLII (BUDDHA WOOD) OIL.

Frankincense (in jojoba oil)
SIMMONDSIA CHINENSIS (JOJOBA) OIL, BOSWELLIA SACRA (FRANKINCENSE) OIL.

German Chamomile (in jojoba oil)
SIMMONDSIA CHINENSIS (JOJOBA) OIL, MATRICARIA RECUTITA (GERMAN CHAMOMILE) OIL.

Helichrysum (in jojoba oil)
SIMMONDSIA CHINENSIS (JOJOBA) OIL, HELICHRYSUM ITALICUM (IMMORTELLE) OIL.

Indian Sandalwood (in jojoba oil)
SIMMONDSIA CHINENSIS (JOJOBA) OIL, SANTALUM ALBUM (INDIAN SANDALWOOD) OIL.

Jasmine Absolute (in jojoba oil)
SIMMONDSIA CHINENSIS (JOJOBA) OIL, JASMINUM OFFICINALE (JASMINE) ABSOLUTE.

Lemon Balm (in jojoba oil)
SIMMONDSIA CHINENSIS (JOJOBA) OIL, MELISSA OFFICINALIS (LEMON BALM) OIL.

Myrrh (in jojoba oil)
SIMMONDSIA CHINENSIS (JOJOBA) OIL, COMMIPHORA MYRRHA (MYRRH) OIL.

Neroli (in jojoba oil)
SIMMONDSIA CHINENSIS (JOJOBA) OIL, CITRUS AURANTIUM (NEROLI) OIL.

Roman Chamomile (in jojoba oil)
SIMMONDSIA CHINENSIS (JOJOBA) OIL, CHAMAEMELUM NOBILE (ROMAN CHAMOMILE) OIL.

Rose Absolute (in jojoba oil)
SIMMONDSIA CHINENSIS (JOJOBA) OIL, ROSA DAMASCENA (ROSE) ABSOLUTE.

Rose Otto (in jojoba oil)
SIMMONDSIA CHINENSIS (JOJOBA) OIL, ROSA DAMASCENA (ROSE) OIL.

Sandalwood (in jojoba oil)
SIMMONDSIA CHINENSIS (JOJOBA) OIL, SANTALUM SPICATUM (SANDALWOOD) OIL.

Tasmanian Lavender (in jojoba oil)
SIMMONDSIA CHINENSIS (JOJOBA) OIL, LAVANDULA ANGUSTIFOLIA (LAVENDER) OIL.

Vanilla (in jojoba oil)
SIMMONDSIA CHINENSIS (JOJOBA) OIL, VANILLA PLANIFOLIA (VANILLA) CO2 EXTRACT.

Ready-to-Use Essential Oils

Frankincense Ready to Use Essential Oil
CAPRYLIC/CAPRIC TRIGLYCERIDE (FRACTION OF COCONUT OIL), BOSWELLIA SACRA (FRANKINCENSE) OIL.

Lavender Ready to Use Essential Oil
CAPRYLIC/CAPRIC TRIGLYCERIDE (FRACTION OF COCONUT OIL), LAVANDULA ANGUSTIFOLIA (LAVENDER) OIL.

Peppermint Ready to Use Essential Oil
CAPRYLIC/CAPRIC TRIGLYCERIDE (FRACTION OF COCONUT OIL), MENTHA PIPERITA (PEPPERMINT) OIL.

Eucalyptus Ready to Use Essential Oil
CAPRYLIC/CAPRIC TRIGLYCERIDE (FRACTION OF COCONUT OIL), EUCALYPTUS GLOBULUS (EUCALYPTUS) OIL.

Aromatherapy Bubble Baths

Comforting Geranium Bubble Bath
WATER, SODIUM MYRETH SULFATE, COCAMIDOPROPYL BETAINE, DECYL GLUCOSIDE, SODIUM CHLORIDE, LAURYL GLUCOSIDE, LAVANDULA ANGUSTIFOLIA (LAVENDER) OIL, SODIUM BENZOATE, GLYCERIN, CORIANDRUM SATIVUM (CORIANDER) SEED OIL, PELARGONIUM GRAVEOLENS (GERANIUM) OIL, POTASSIUM SORBATE, CITRIC ACID, PANTHENOL (VITAMIN B-5), SODIUM HYDROXIDE, ASCORBIC ACID (VITAMIN C), SD ALCOHOL 40-A, ROSA DAMASCENA (ROSE) ABSOLUTE, WHEAT AMINO ACIDS, CYMBOPOGON SCHOENANTHUS (LEMONGRASS) EXTRACT, ROSMARINUS OFFICINALIS (ROSEMARY) LEAF EXTRACT, ZINGIBER OFFICINALE (GINGER) ROOT EXTRACT, MELISSA OFFICINALIS (BALM MINT) LEAF EXTRACT, PHENOXYETHANOL.

Relaxing Lavender Bubble Bath
WATER, SODIUM MYRETH SULFATE, COCAMIDOPROPYL BETAINE, SODIUM CHLORIDE, DECYL GLUCOSIDE, LAVANDULA ANGUSTIFOLIA (LAVENDER) OIL, LAURYL GLUCOSIDE, SODIUM BENZOATE, GLYCERIN, POTASSIUM SORBATE, CITRIC ACID, PANTHENOL (VITAMIN B-5), LAVANDULA INTERMEDIA (LAVANDIN) OIL, LAVANDULA LATIFOLIA (SPIKE LAVENDER) OIL, SODIUM HYDROXIDE, ASCORBIC ACID (VITAMIN C), SD ALCOHOL 40-A, WHEAT AMINO ACIDS, CYMBOPOGON SCHOENANTHUS (LEMONGRASS) EXTRACT, ROSMARINUS OFFICINALIS (ROSEMARY) LEAF EXTRACT, ZINGIBER OFFICINALE (GINGER) ROOT EXTRACT, MELISSA OFFICINALIS (BALM MINT) LEAF EXTRACT, PHENOXYETHANOL.

Order by **phone 1-800-669-3275** M-F 7am-6pm CST **fax 1-800-717-4372**

Tranquil Chamomile Bubble Bath
WATER, SODIUM MYRETH SULFATE, COCAMIDOPROPYL BETAINE, SODIUM CHLORIDE, DECYL GLUCOSIDE, LAURYL GLUCOSIDE, LAVANDULA ANGUSTIFOLIA (LAVENDER) OIL, SODIUM BENZOATE, GLYCERIN, POTASSIUM SORBATE, CITRIC ACID, ABIES BALSAMEA (BALSAM FIR) NEEDLE OIL, POGOSTEMON CABLIN (PATCHOULI) OIL, PANTHENOL (VITAMIN B-5), CYMBOPOGON MARTINII (PALMAROSA OIL), PELARGONIUM GRAVEOLENS (GERANIUM) OIL, SODIUM HYDROXIDE, CHAMAEMELUM NOBILE (ROMAN CHAMOMILE) OIL, ASCORBIC ACID (VITAMIN C), SD ALCOHOL 40-A, WHEAT AMINO ACIDS, CYMBOPOGON SCHOENANTHUS (LEMONGRASS) EXTRACT, ROSMARINUS OFFICINALIS (ROSEMARY) LEAF EXTRACT, ZINGIBER OFFICINALE (GINGER) ROOT EXTRACT, MELISSA OFFICINALIS (BALM MINT) LEAF EXTRACT, PHENOXYETHANOL.

Aromatherapy Foam Baths

Invigorating Ginger & Mint Foam Bath
SODIUM BICARBONATE (BAKING SODA), SODIUM CHLORIDE (SALT), CITRIC ACID, SODIUM COCOYL ISETHIONATE, SILICON DIOXIDE, COCAMIDOPROPYL BETAINE, CITRUS LIMON (LEMON) OIL, MENTHA PIPERITA (PEPPERMINT) OIL, MENTHA SPICATA (SPEARMINT) OIL, ZINGIBER OFFICINALE (GINGER) OIL, SIMMONDSIA CHINENSIS (JOJOBA) OIL

Peaceful Patchouli & Sweet Orange Foam Bath
SODIUM BICARBONATE (BAKING SODA), SODIUM CHLORIDE (SALT), CITRIC ACID, SODIUM COCOYL ISETHIONATE, SILICON DIOXIDE, COCAMIDOPROPYL BETAINE, CITRUS SINENSIS (SWEET ORANGE) OIL, CITRUS LIMON (LEMON) OIL, POGOSTEMON CABLIN (PATCHOULI) OIL, SIMMONDSIA CHINENSIS (JOJOBA) OIL.

Refreshing Tangerine & Grapefruit Foam Bath
SODIUM BICARBONATE (BAKING SODA), SODIUM CHLORIDE (SALT), CITRIC ACID, SODIUM COCOYL ISETHIONATE, SILICON DIOXIDE, COCAMIDOPROPYL BETAINE, CITRUS PARADISI (GRAPEFRUIT) OIL, CITRUS RETICULATA (TANGERINE) OIL, SIMMONDSIA CHINENSIS (JOJOBA) OIL.

Relaxing Lavender Foam Bath
SODIUM BICARBONATE (BAKING SODA), SODIUM CHLORIDE (SALT), CITRIC ACID, SODIUM COCOYL ISETHIONATE, SILICON DIOXIDE, COCAMIDOPROPYL BETAINE, LAVANDULA ANGUSTIFOLIA (LAVENDER) OIL, LAVANDULA INTERMEDIA (LAVANDIN) OIL, LAVANDULA LATIFOLIA (SPIKE LAVENDER) OIL, SIMMONDSIA CHINENSIS (JOJOBA) OIL.

Sensual Cinnamon & Ylang Ylang Foam Bath
SODIUM BICARBONE (BAKING SODA), SODIUM CHLORIDE (SALT), CITRIC ACID, SODIUM COCOYL ISETHIONATE, SILICON DIOXIDE, COCAMIDOPROPYL BETAINE, CITRUS SINENSIS (SWEET ORANGE) OIL, CANANGA ODORATA (YLANG YLANG) OIL, PIMENTA DIOICA (ALLSPICE) BERRY OIL, CINNAMOMUM AROMATICUM (CASSIA) BARK OIL, SIMMONDSIA CHINENSIS (JOJOBA) OIL.

Aromatherapy Foam Baths for Kids

Calming Foam Bath
SODIUM BICARBONATE (BAKING SODA), SODIUM CHLORIDE (SALT), CITRIC ACID, SODIUM COCOYL ISETHIONATE, SILICON DIOXIDE, COCAMIDOPROPYL BETAINE, LAVANDULA ANGUSTIFOLIA (LAVENDER) OIL, CITRUS SINENSIS (SWEET ORANGE) OIL, CITRUS RETICULATE (TANGERINE) OIL, POGOSTEMON CABLIN (PATCHOULI) OIL, SIMMONDSIA CHINENSIS (JOJOBA) OIL.

Cheering Foam Bath
SODIUM BICARBONATE (BAKING SODA), SODIUM CHLORIDE (SALT), CITRIC ACID, SODIUM COCOYL ISETHIONATE, SILICON DIOXIDE, COCAMIDOPROPYL BETAINE, CITRUS RETICULATA (TANGERINE) OIL, CITRUS SINENSIS (SWEET ORANGE) OIL, SIMMONDSIA CHINENSIS (JOJOBA) OIL.

Clearing Foam Bath
SODIUM BICARBONATE (BAKING SODA), SODIUM CHLORIDE (SALT), CITRIC ACID, SODIUM COCOYL ISETHIONATE, SILICON DIOXIDE, COCAMIDOPROPYL BETAINE, EUCALYPTUS GLOBULUS (EUCALYPTUS) OIL, CITRUS SINENSIS (SWEET ORANGE) OIL, CITRUS RETICULATA (TANGERINE) OIL, CHAMAEMELUM NOBILE (ROMAN CHAMOMILE) OIL, SIMMONDSIA CHINENSIS (JOJOBA) OIL.

Aromatherapy Mineral Baths

Balancing Sage Mineral Bath
SODIUM BORATE, SODIUM CHLORIDE, SODIUM BICARBONATE, SALVIA OFFICINALIS (SAGE) OIL, POGOSTEMON CABLIN (PATCHOULI) OIL, MENTHA PIPERITA (PEPPERMINT) OIL, MELALEUCA ALTERNIFOLIA (TEA TREE) OIL.

Clearing Eucalyptus Mineral Bath
SODIUM BORATE, SODIUM CHLORIDE, SODIUM BICARBONATE, EUCALYPTUS GLOBULUS (EUCALYPTUS) OIL, EUCALYPTUS RADIATA (EUCALYPTUS) OIL, CITRUS SINENSIS (SWEET ORANGE) OIL, LAVANDULA INTERMEDIA (LAVANDIN) OIL, CANANGA ODORATA (YLANG YLANG) OIL.

Comforting Geranium Mineral Bath
SODIUM BORATE, SODIUM CHLORIDE, SODIUM BICARBONATE, LAVANDULA ANGUSTIFOLIA (LAVENDER) OIL, CORIANDRUM SATIVUM (CORIANDER) OIL, PELARGONIUM GRAVEOLENS (GERANIUM) OIL, ROSA DAMASCENA (ROSE) ABSOLUTE.

Energizing Lemon Mineral Bath
SODIUM BORATE, SODIUM CHLORIDE, SODIUM BICARBONATE, CITRUS LIMON (LEMON) OIL, MENTHA PIPERITA (PEPPERMINT) OIL, ROSMARINUS OFFICINALIS (ROSEMARY) OIL, CITRUS SINENSIS (SWEET ORANGE) OIL.

Euphoric Ylang Ylang Mineral Bath
SODIUM BORATE, SODIUM CHLORIDE, SODIUM BICARBONATE, CITRUS BERGAMIA (BERGAMOT) BERGAPTENE-FREE OIL, AMYRIS BALSAMIFERA (AMYRIS) OIL, ZINGIBER OFFICINALE (GINGER) OIL, CANANGA ODORATA (YLANG YLANG) OIL.

Inspiring Rosemary Mineral Bath
SODIUM BORATE, SODIUM CHLORIDE, SODIUM BICARBONATE, CITRUS LIMON (LEMON) OIL, CITRUS BERGAMIA (BERGAMOT) BERGAPTENE-FREE OIL, ABIES BALSAMEA (BALSAM FIR) NEEDLE OIL, OCIMUM BASILICUM (SWEET BASIL) OIL, ROSMARINUS OFFICINALIS (ROSEMARY) OIL.

Meditating Cedarwood Mineral Bath
SODIUM BORATE, SODIUM CHLORIDE, SODIUM BICARBONATE, JUNIPERUS MEXICANA (TEXAS CEDARWOOD) OIL, MYRTUS COMMUNIS (MYRTLE) OIL, SANTALUM SPICATUM (SANDALWOOD) OIL, POGOSTEMON CABLIN (PATCHOULI) OIL.

Purifying Tea Tree Mineral Bath
SODIUM BORATE, SODIUM CHLORIDE, SODIUM BICARBONATE, MELALEUCA ALTERNIFOLIA (TEA TREE) OIL, CITRUS SINENSIS (SWEET ORANGE) OIL, MYRISTICA FRAGRANS (NUTMEG) OIL, CANANGA ODORATA (YLANG YLANG) OIL.

Refreshing Peppermint Mineral Bath
SODIUM BORATE, SODIUM CHLORIDE, SODIUM BICARBONATE, MENTHA PIPERITA (PEPPERMINT) OIL, CITRUS SINENSIS (SWEET ORANGE) OIL, MENTHA SPICATA (SPEARMINT) OIL, CANANGA ODORATA (YLANG YLANG) OIL.

Relaxing Lavender Mineral Bath
SODIUM BORATE, SODIUM CHLORIDE, SODIUM BICARBONATE, LAVANDULA ANGUSTIFOLIA (LAVENDER) OIL, LAVANDULA INTERMEDIA (LAVANDIN) OIL, LAVANDULA LATIFOLIA (SPIKE LAVENDER) OIL.

Relaxing Sweet Orange Mineral Bath
SODIUM BORATE, SODIUM CHLORIDE, SODIUM BICARBONATE, CITRUS SINENSIS (SWEET ORANGE) OIL, CITRUS RETICULATA (TANGERINE) OIL, CITRUS LIMON (LEMON) OIL, CITRUS BERGAMIA (BERGAMOT) BERGAPTENE-FREE OIL, LAVANDULA ANGUSTIFOLIA (LAVENDER) OIL, CHAMAEMELUM NOBILE (ROMAN CHAMOMILE) OIL, CANANGA ODORATA (YLANG YLANG) OIL, SANTALUM SPICATUM (SANDALWOOD) OIL.

Tranquil Chamomile Mineral Bath
SODIUM BORATE, SODIUM CHLORIDE, SODIUM BICARBONATE, LAVANDULA ANGUSTIFOLIA (LAVENDER) OIL, ABIES BALSAMEA (BALSAM FIR) NEEDLE OIL, POGOSTEMON CABLIN (PATCHOULI) OIL, CYMBOPOGON MARTINII (PALMAROSA) OIL, PELARGONIUM GRAVEOLENS (GERANIUM) OIL, CHAMAEMELUM NOBILE (ROMAN CHAMOMILE) OIL.

Warming Balsam Fir Mineral Bath
SODIUM BORATE, SODIUM CHLORIDE, SODIUM BICARBONATE, ABIES BALSAMEA (BALSAM FIR) NEEDLE OIL, CITRUS LIMON (LEMON) OIL, EUCALYPTUS GLOBULUS (EUCALYPTUS) OIL, JUNIPERUS COMMUNIS (JUNIPER) BERRY OIL, MYRTUS COMMUNIS (MYRTLE) OIL.

Aromatherapy Shower Tablets

Purifying Eucalyptus Aromatherapy Shower Tablets
SODIUM CARBONATE, ADIPIC ACID, SODIUM BICARBONATE, GLUCOSE, EUCALYPTUS GLOBULUS (EUCALYPTUS) OIL, CALCIUM SILICATE, MALTODEXTRIN, ORGANIC JUNIPERUS COMMUNIS (JUNIPER) BERRY OIL, MAGNESIUM STEARATE.

Relaxing Lavender Aromatherapy Shower Tablets
SODIUM CARBONATE, ADIPIC ACID, SODIUM BICARBONATE, GLUCOSE, ORGANIC LAVANDULA ANGUSTIFOLIA (LAVENDER) OIL, CALCIUM SILICATE, MALTODEXTRIN, ORGANIC CORIANDRUM SATIVUM (CORIANDER) SEED OIL, ORGANIC POGOSTEMON CABLIN (PATCHOULI) OIL, MAGNESIUM STEARATE.

Reviving Peppermint Aromatherapy Shower Tablets
SODIUM CARBONATE, ADIPIC ACID, SODIUM BICARBONATE, GLUCOSE, ORGANIC MENTHA PIPERITA (PEPPERMINT) OIL, ORGANIC MENTHA SPICATA (SPEARMINT) OIL, CALCIUM SILICATE, MALTODEXTRIN, MAGNESIUM STEARATE.

Body Soaks

Body Soak, Cleanse
SEA SALT, SODIUM CHLORIDE (DENDRITIC SALT), TOCOPHEROL (VITAMIN E), MELALEUCA ALTERNIFOLIA (TEA TREE) OIL, CITRUS RETICULATA (TANGERINE) OIL, KAOLIN (CLAY), CITRUS SINENSIS (SWEET ORANGE) OIL, CANANGA ODORATA (YLANG YLANG) OIL, CHARCOAL POWDER (COCONUT SHELL CHARCOAL).

Body Soak, Clear
SEA SALT, SODIUM CHLORIDE (DENDRITIC SALT), EUCALYPTUS GLOBULUS (EUCALYPTUS) OIL, TOCOPHEROL (VITAMIN E), LAVANDULA INTERMEDIA (LAVANDIN) OIL, CANANGA ODORATA (YLANG YLANG) OIL, ILLITE (GREEN CLAY), PHYLLOSTACHYS EDULIS (BAMBOO) LEAF EXTRACT.

Body Soak, Recover
SEA SALT (SEA SALT AND PINK HIMALAYAN SALT), SODIUM CHLORIDE (DENDRITIC SALT), TOCOPHEROL (VITAMIN E), CITRUS AURANTIFOLIA (LIME) OIL, CITRUS BERGAMIA (BERGAMOT) OIL, CITRUS PARADISI (GRAPEFRUIT) OIL, ILLITE (RED CLAY), ZINGIBER OFFICINALE (GINGER) OIL, ZINGIBER OFFICINALE (GINGER) ROOT POWDER, CANANGA ODORATA (YLANG YLANG) OIL, POGOSTEMON CABLIN (PATCHOULI) OIL.

Body Soak, Soothe
SEA SALT, SODIUM CHLORIDE (DENDRITIC SALT), TOCOPHEROL (VITAMIN E), LAVANDULA INTERMEDIA (LAVANDIN) OIL, LAVANDULA ANGUSTIFOLIA (LAVENDER) OIL, AVENA SATIVA (OAT) KERNEL FLOUR, KAOLIN (CLAY), ORIGANUM MAJORANA (SWEET MARJORAM) OIL.

Shower Salts

Clearing Eucalyptus Shower Salt
SODIUM CHLORIDE (EVAPORATED SALT), SODIUM CHLORIDE (SEA SALT), SODIUM CHLORIDE (DENDRITIC SALT), SUCROSE PALMITATE, EUCALYPTUS GLOBULUS (EUCALYPTUS) OIL, JUNIPERUS COMMUNIS (JUNIPER) BERRY OIL.

Refreshing Peppermint Shower Salt
SODIUM CHLORIDE (EVAPORATED SALT), SODIUM CHLORIDE (SEA SALT), SODIUM CHLORIDE (DENDRITIC SALT), SUCROSE PALMITATE, MENTHA PIPERITA (PEPPERMINT) OIL, MENTHA SPICATA (SPEARMINT) OIL.

Relaxing Lavender Shower Salt
SODIUM CHLORIDE (EVAPORATED SALT), SODIUM CHLORIDE (SEA SALT), SODIUM CHLORIDE (DENDRITIC SALT), SUCROSE PALMITATE, LAVANDULA ANGUSTIFOLIA (LAVENDER) OIL, LAVANDULA INTERMEDIA (LAVANDIN) OIL, CITRUS SINENSIS (SWEET ORANGE) OIL.

Uplifting Citrus Shower Salt
SODIUM CHLORIDE (EVAPORATED SALT), SODIUM CHLORIDE (SEA SALT), SODIUM CHLORIDE (DENDRITIC SALT), SUCROSE PALMITATE, CITRUS SINENSIS (SWEET ORANGE) OIL, CITRUS LIMON (LEMON) OIL, JUNIPERUS MEXICANA (TEXAS CEDARWOOD) OIL, ORIGANUM MAJORANA (SWEET MARJORAM) OIL, POGOSTEMON CABLIN (PATCHOULI) OIL.

Aromatherapy Body Oils

Clearing Eucalyptus Aromatherapy Body Oil
VITIS VINIFERA (GRAPE) SEED OIL, PRUNUS ARMENIACA (APRICOT) KERNEL OIL, PRUNUS AMYGDALUS DULCIS (SWEET ALMOND) OIL, EUCALYPTUS GLOBULUS (EUCALYPTUS) OIL, EUCALYPTUS RADIATA (EUCALYPTUS) OIL, CITRUS SINENSIS (SWEET ORANGE) OIL, LAVANDULA INTERMEDIA (LAVANDIN) OIL, CANANGA ODORATA (YLANG YLANG) OIL, MIXED TOCOPHEROL (VITAMIN E, HELIANTHUS ANNUUS (SUNFLOWER) OIL).

Comforting Geranium Aromatherapy Body Oil
VITIS VINIFERA (GRAPE) SEED OIL, PRUNUS ARMENIACA (APRICOT) KERNEL OIL, PRUNUS AMYGDALUS DULCIS (SWEET ALMOND) OIL, LAVANDULA ANGUSTIFOLIA (LAVENDER) OIL, CORIANDRUM SATIVUM (CORIANDER) SEED OIL, PELARGONIUM GRAVEOLENS (GERANIUM) OIL, ROSA DAMASCENA (ROSE) ABSOLUTE, MIXED TOCOPHEROL (VITAMIN E, HELIANTHUS ANNUUS (SUNFLOWER) OIL).

Energizing Lemon Aromatherapy Body Oil
VITIS VINIFERA (GRAPE) SEED OIL, PRUNUS ARMENIACA (APRICOT) KERNEL OIL, PRUNUS AMYGDALUS DULCIS (SWEET ALMOND) OIL, CITRUS LIMON (LEMON) OIL, MENTHA PIPERITA (PEPPERMINT) OIL, ROSMARINUS OFFICINALIS (ROSEMARY) OIL, CITRUS SINENSIS (SWEET ORANGE) OIL, MIXED TOCOPHEROL (VITAMIN E, HELIANTHUS ANNUUS (SUNFLOWER) OIL).

Euphoric Ylang Ylang Aromatherapy Body Oil
VITIS VINIFERA (GRAPE) SEED OIL, PRUNUS ARMENIACA (APRICOT) KERNEL OIL, PRUNUS AMYGDALUS DULCIS (SWEET ALMOND) OIL, CITRUS BERGAMIA (BERGAMOT) BERGAPTENE-FREE OIL, AMYRIS BALSAMIFERA (AMYRIS) OIL, ZINGIBER OFFICINALE (GINGER) OIL, CANANGA ODORATA (YLANG YLANG) OIL, MIXED TOCOPHEROL (VITAMIN E, HELIANTHUS ANNUUS (SUNFLOWER) OIL).

Purifying Tea Tree Aromatherapy Body Oil
VITIS VINIFERA (GRAPE) SEED OIL, PRUNUS ARMENIACA (APRICOT) KERNEL OIL, PRUNUS AMYGDALUS DULCIS (SWEET ALMOND) OIL, MELALEUCA ALTERNIFOLIA (TEA TREE) OIL, CITRUS SINENSIS (SWEET ORANGE) OIL, MYRISTICA FRAGRANS (NUTMEG) OIL, CANANGA ODORATA (YLANG YLANG) OIL, MIXED TOCOPHEROL (VITAMIN E, HELIANTHUS ANNUUS (SUNFLOWER) OIL).

Refreshing Peppermint Aromatherapy Body Oil
VITIS VINIFERA (GRAPE) SEED OIL, PRUNUS ARMENIACA (APRICOT) KERNEL OIL, PRUNUS AMYGDALUS DULCIS (SWEET ALMOND) OIL, MENTHA PIPERITA (PEPPERMINT) OIL, CITRUS SINENSIS (SWEET ORANGE) OIL, MENTHA SPICATA (SPEARMINT) OIL, CANANGA ODORATA (YLANG YLANG) OIL, MIXED TOCOPHEROL (VITAMIN E, HELIANTHUS ANNUUS (SUNFLOWER) OIL).

Relaxing Lavender Aromatherapy Body Oil
VITIS VINIFERA (GRAPE) SEED OIL, PRUNUS ARMENIACA (APRICOT) KERNEL OIL, PRUNUS AMYGDALUS DULCIS (SWEET ALMOND) OIL, LAVANDULA ANGUSTIFOLIA (LAVENDER) OIL, LAVANDULA INTERMEDIA (LAVANDIN) OIL, LAVANDULA LATIFOLIA (SPIKE LAVENDER) OIL, MIXED TOCOPHEROL (VITAMIN E, HELIANTHUS ANNUUS (SUNFLOWER) OIL).

Relaxing Sweet Orange Aromatherapy Body Oil
VITIS VINIFERA (GRAPE) SEED OIL, PRUNUS ARMENIACA (APRICOT) KERNEL OIL, PRUNUS AMYGDALUS DULCIS (SWEET ALMOND) OIL, CITRUS SINENSIS (SWEET ORANGE) OIL, CITRUS RETICULATA (TANGERINE) OIL, CITRUS LIMON (LEMON) OIL, CITRUS BERGAMIA (BERGAMOT) BERGAPTENE-FREE OIL, LAVANDULA ANGUSTIFOLIA (LAVENDER) OIL, CHAMAEMELUM NOBILE (ROMAN CHAMOMILE) OIL, SANTALUM SPICATUM (SANDALWOOD) OIL, CANANGA ODORATA (YLANG YLANG) OIL, MIXED TOCOPHEROL (VITAMIN E, HELIANTHUS ANNUUS (SUNFLOWER) OIL).

Tranquil Chamomile Aromatherapy Body Oil
VITIS VINIFERA (GRAPE) SEED OIL, PRUNUS ARMENIACA (APRICOT) KERNEL OIL, PRUNUS AMYGDALUS DULCIS (SWEET ALMOND) OIL, LAVANDULA ANGUSTIFOLIA (LAVENDER) OIL, ABIES BALSAMEA (BALSAM FIR) NEEDLE OIL, POGOSTEMON CABLIN (PATCHOULI) OIL, CYMBOPOGON MARTINII (PALMAROSA) OIL, PELARGONIUM GRAVEOLENS (GERANIUM) OIL, CHAMAEMELUM NOBILE (ROMAN CHAMOMILE) OIL, MIXED TOCOPHEROL (VITAMIN E, HELIANTHUS ANNUUS (SUNFLOWER) OIL).

Warming Balsam Fir Aromatherapy Body Oil
VITIS VINIFERA (GRAPE) SEED OIL, PRUNUS ARMENIACA (APRICOT) KERNEL OIL, PRUNUS AMYGDALUS DULCIS (SWEET ALMOND) OIL, ABIES BALSAMEA (BALSAM FIR) NEEDLE OIL, CITRUS LIMON (LEMON) OIL, EUCALYPTUS GLOBULUS (EUCALYPTUS) OIL, JUNIPERUS COMMUNIS (JUNIPER) BERRY OIL, MYRTUS COMMUNIS (MYRTLE) OIL, MIXED TOCOPHEROL (VITAMIN E, HELIANTHUS ANNUUS (SUNFLOWER) OIL).

Aromatherapy Roll-Ons

Chill Pill Roll-On
PRUNUS ARMENIACA (APRICOT) KERNEL OIL, CITRUS SINENSIS (SWEET ORANGE) OIL, LAVANDULA ANGUSTIFOLIA (LAVENDER) OIL, POGOSTEMON CABLIN (PATCHOULI) OIL, MENTHA PIPERITA (PEPPERMINT) OIL, OCIMUM BASILICUM (SWEET BASIL) OIL, CHAMAEMELUM NOBILE (ROMAN CHAMOMILE) OIL, MIXED TOCOPHEROL (VITAMIN E, HELIANTHUS ANNUUS (SUNFLOWER) OIL).

Eucalyptus Roll-On
PRUNUS ARMENIACA (APRICOT) KERNEL OIL, EUCALYPTUS GLOBULUS (EUCALYPTUS) OIL, MIXED TOCOPHEROL (VITAMIN E, HELIANTHUS ANNUUS (SUNFLOWER) OIL).

Frankincense Roll-On
PRUNUS ARMENIACA (APRICOT) KERNEL OIL, BOSWELLIA SACRA (FRANKINCENSE) OIL, MIXED TOCOPHEROL (VITAMIN E, HELIANTHUS ANNUUS (SUNFLOWER) OIL).

Lavender Roll-On
PRUNUS ARMENIACA (APRICOT) KERNEL OIL, LAVANDULA ANGUSTIFOLIA (LAVENDER) OIL, MIXED TOCOPHEROL (VITAMIN E, HELIANTHUS ANNUUS (SUNFLOWER) OIL).

Medieval Mix Roll-On
PRUNUS ARMENIACA (APRICOT) KERNEL OIL, CITRUS SINENSIS (SWEET ORANGE) OIL, LAVANDULA ANGUSTIFOLIA (LAVENDER) OIL, MIXED TOCOPHEROL (VITAMIN E, HELIANTHUS ANNUUS (SUNFLOWER) OIL), CITRUS LIMON (LEMON) OIL, THYMUS VULGARIS (RED THYME) OIL, MELALEUCA ALTERNIFOLIA (TEA TREE) OIL, EUCALYPTUS GLOBULUS (EUCALYPTUS) OIL, ROSMARINUS OFFICINALIS (ROSEMARY) OIL.

Peppermint Roll-On
PRUNUS ARMENIACA (APRICOT) KERNEL OIL, MENTHA PIPERITA (PEPPERMINT) OIL, MIXED TOCOPHEROL (VITAMIN E, HELIANTHUS ANNUUS (SUNFLOWER) OIL).

Rose Roll-On
PRUNUS ARMENIACA (APRICOT) KERNEL OIL, MIXED TOCOPHEROL (VITAMIN E, HELIANTHUS ANNUUS (SUNFLOWER) OIL), ROSA DAMASCENA (ROSE) OIL.

Tea Tree Roll-On
PRUNUS ARMENIACA (APRICOT) KERNEL OIL, MELALEUCA ALTERNIFOLIA (TEA TREE) OIL, MIXED TOCOPHEROL (VITAMIN E, HELIANTHUS ANNUUS (SUNFLOWER) OIL).

Hydrosols

Chamomile Hydrosol
CHAMAEMELUM NOBILE (ROMAN CHAMOMILE) FLOWER WATER, POTASSIUM SORBATE, SODIUM CITRATE, CITRIC ACID, SODIUM PHYTATE, ALCOHOL.

Geranium Hydrosol
PELARGONIUM GRAVEOLENS (GERANIUM) FLOWER WATER, POTASSIUM SORBATE, SODIUM CITRATE, CITRIC ACID, SODIUM PHYTATE, ALCOHOL.

Lavender Hydrosol
LAVANDULA ANGUSTIFOLIA (LAVENDER) FLOWER WATER, POTASSIUM SORBATE, SODIUM CITRATE, CITRIC ACID, SODIUM PHYTATE, ALCOHOL.

Neroli Hydrosol
CITRUS AURANTIUM (NEROLI) FLOWER WATER, POTASSIUM SORBATE, SODIUM CITRATE, CITRIC ACID, SODIUM PHYTATE, ALCOHOL.

Rose Hydrosol
ROSA DAMASCENA (ROSE) FLOWER WATER, POTASSIUM SORBATE, SODIUM CITRATE, CITRIC ACID, SODIUM PHYTATE, ALCOHOL.

Oil Moisturizers

Age-Defying Oil Moisturizer
ORGANIC HELIANTHUS ANNUUS (SUNFLOWER) SEED OIL, SHEA BUTTER ETHYL ESTERS, CAPRYLIC/CAPRIC TRIGLYCERIDE, ORGANIC ARGANIA SPINOSA (ARGAN) KERNEL OIL, COCO-CAPRYLATE/CAPRATE(1), ORGANIC ROSA CANINA (ROSEHIP) FRUIT OIL, ROSMARINUS OFFICINALIS (ROSEMARY) LEAF EXTRACT, CITRUS SINENSIS (SWEET ORANGE) OIL, TOCOPHEROL (VITAMIN E), THYMUS MASTICHINA (WILD MARJORAM) OIL, LAVANDULA ANGUSTIFOLIA (LAVENDER) OIL, CEDRUS ATLANTICA (ATLAS CEDARWOOD) OIL, CITRUS LIMON (LEMON) OIL, ORGANIC CANANGA ODORATA (YLANG YLANG) OIL. (1) PLANT DERIVED EMOLLIENT

Extra Dry Skin Oil Moisturizer
ORGANIC HELIANTHUS ANNUUS (SUNFLOWER) SEED OIL, SHEA BUTTER ETHYL ESTERS, CAPRYLIC/CAPRIC TRIGLYCERIDE, ORGANIC SCLEROCARYA BIRREA (MARULA) SEED OIL, ORGANIC SIMMONDSIA CHINENSIS (JOJOBA) OIL, COCO-CAPRYLATE/CAPRATE(1), ROSMARINUS OFFICINALIS (ROSEMARY) LEAF EXTRACT, CITRUS SINENSIS (SWEET ORANGE) OIL, TOCOPHEROL (VITAMIN E), THYMUS MASTICHINA (WILD MARJORAM) OIL, LAVANDULA ANGUSTIFOLIA (LAVENDER) OIL, CEDRUS ATLANTICA (ATLAS CEDARWOOD) OIL, CITRUS LIMON (LEMON) OIL, ORGANIC CANANGA ODORATA (YLANG YLANG) OIL. (1) PLANT DERIVED EMOLLIENT

Normal to Dry Skin Oil Moisturizer
ORGANIC HELIANTHUS ANNUUS (SUNFLOWER) SEED OIL, SHEA BUTTER ETHYL ESTERS, PRUNUS AMYGDALUS DULCIS (SWEET ALMOND) OIL, CAPRYLIC/CAPRIC TRIGLYCERIDE, ORGANIC MORINGA OLEIFERA (MORINGA) SEED OIL, COCO-CAPRYLATE/CAPRATE(1), ROSMARINUS OFFICINALIS (ROSEMARY) LEAF EXTRACT, CITRUS SINENSIS (SWEET ORANGE) OIL, TOCOPHEROL (VITAMIN E), THYMUS MASTICHINA (WILD MARJORAM) OIL, LAVANDULA ANGUSTIFOLIA (LAVENDER) OIL, CEDRUS ATLANTICA (ATLAS CEDARWOOD) OIL, CITRUS LIMON (LEMON) OIL, ORGANIC CANANGA ODORATA (YLANG YLANG) OIL. (1) PLANT DERIVED EMOLLIENT

Sensitive Skin Oil Moisturizer
ORGANIC HELIANTHUS ANNUUS (SUNFLOWER) SEED OIL, SHEA BUTTER ETHYL ESTERS, ORGANIC CANNABIS SATIVA (HEMP) SEED OIL, AVENA SATIVA (OAT) KERNEL OIL, CAPRYLIC/CAPRIC TRIGLYCERIDE, COCO-CAPRYLATE/CAPRATE(1), ROSMARINUS OFFICINALIS (ROSEMARY) LEAF EXTRACT, TOCOPHEROL (VITAMIN E). (1)PLANT DERIVED EMOLLIENT

Organic Chakra Balancing Roll-Ons

Empowering Solar Plexus Organic
ORGANIC HELIANTHUS ANNUUS (SUNFLOWER) OIL, ORGANIC SIMMONDSIA CHINENSIS (JOJOBA) OIL, ORGANIC CITRUS LIMON (LEMON) OIL, ORGANIC JUNIPERUS COMMUNIS (JUNIPER) BERRY OIL, ORGANIC EUCALYPTUS RADIATA (EUCALYPTUS) OIL, ORGANIC CITRUS PARADISI (GRAPEFRUIT) OIL, ORGANIC HELICHRYSUM ITALICUM (IMMORTELLE) OIL, ORGANIC VETIVERIA ZIZANIOIDES (VETIVER) OIL.

Enlightening Crown Organic
ORGANIC HELIANTHUS ANNUUS (SUNFLOWER) OIL, ORGANIC SIMMONDSIA CHINENSIS (JOJOBA) OIL, ORGANIC BOSWELLIA SACRA (FRANKINCENSE) OIL, ORGANIC LAVANDULA INTERMEDIA (LAVANDIN) OIL, ORGANIC CITRUS AURANTIUM (NEROLI) OIL, ORGANIC VANILLA PLANIFOLIA (VANILLA) CO2 EXTRACT.

Expressive Throat Organic
ORGANIC HELIANTHUS ANNUUS (SUNFLOWER) OIL, ORGANIC SIMMONDSIA CHINENSIS (JOJOBA) OIL, ORGANIC CITRUS LIMON (LEMON) OIL, ORGANIC CORIANDRUM SATIVUM (CORIANDER) SEED OIL, ORGANIC VANILLA PLANIFOLIA (VANILLA) CO2 EXTRACT, ORGANIC CHAMAEMELUM NOBILE (ROMAN CHAMOMILE) OIL.

Grounding Root Organic
ORGANIC HELIANTHUS ANNUUS (SUNFLOWER) OIL, ORGANIC SIMMONDSIA CHINENSIS (JOJOBA) OIL, ORGANIC CITRUS BERGAMIA (BERGAMOT) OIL, ORGANIC VETIVERIA ZIZANIOIDES (VETIVER) OIL, ORGANIC POGOSTEMON CABLIN (PATCHOULI) OIL, ORGANIC MYRISTICA FRAGRANS (NUTMEG) OIL.

Insightful Third Eye Organic
ORGANIC HELIANTHUS ANNUUS (SUNFLOWER) OIL, ORGANIC SIMMONDSIA CHINENSIS (JOJOBA) OIL, ORGANIC LAVANDULA ANGUSTIFOLIA (LAVENDER) OIL, ORGANIC ROSMARINUS OFFICINALIS (ROSEMARY) OIL, ORGANIC BOSWELLIA SACRA (FRANKINCENSE) OIL, ORGANIC CORIANDRUM SATIVUM (CORIANDER) SEED OIL, ORGANIC SANTALUM SPICATUM (SANDALWOOD) OIL, ORGANIC CANANGA ODORATA (YLANG YLANG) OIL, ORGANIC VANILLA PLANIFOLIA (VANILLA) CO2 EXTRACT, ORGANIC MATRICARIA RECUTITA (GERMAN CHAMOMILE) OIL.

Opening Heart Organic
ORGANIC HELIANTHUS ANNUUS (SUNFLOWER) OIL, ORGANIC SIMMONDSIA CHINENSIS (JOJOBA) OIL, ORGANIC CITRUS LIMON (LEMON) OIL, ORGANIC LAVANDULA ANGUSTIFOLIA (LAVENDER) OIL, ORGANIC PELARGONIUM GRAVEOLENS (GERANIUM) OIL, ORGANIC CITRUS BERGAMIA (BERGAMOT) OIL, ORGANIC CYMBOPOGON MARTINII (PALMAROSA) OIL, ORGANIC ORIGANUM MAJORANA (SWEET MARJORAM) OIL.

Sensual Sacral Organic
ORGANIC HELIANTHUS ANNUUS (SUNFLOWER) OIL, ORGANIC SIMMONDSIA CHINENSIS (JOJOBA) OIL, ORGANIC SANTALUM SPICATUM (SANDALWOOD) OIL, ORGANIC POGOSTEMON CABLIN (PATCHOULI) OIL, ORGANIC CITRUS SINENSIS (SWEET ORANGE) OIL, ORGANIC ELETTARIA CARDAMOMUM (CARDAMOM) SEED OIL, ORGANIC CITRUS AURANTIUM (NEROLI) OIL, ORGANIC CANANGA ODORATA (YLANG YLANG) OIL.

Organic Facial Oil Serums

Daytime Argan Facial Oil Serum Organic

ORGANIC HELIANTHUS ANNUUS (SUNFLOWER OIL), ORGANIC ARGANIA SPINOSA (ARGAN) KERNEL OIL, ORGANIC SIMMONDSIA CHINENSIS (JOJOBA) OIL, ORGANIC POGOSTEMON CABLIN (PATCHOULI) OIL, ORGANIC HELICHRYSUM ITALICUM (IMMORTELLE) OIL.

Deep Rosehip Facial Oil Serum Organic

ORGANIC HELIANTHUS ANNUUS (SUNFLOWER OIL), ORGANIC ROSA CANINA (ROSEHIP) FRUIT OIL, ORGANIC SIMMONDSIA CHINENSIS (JOJOBA) OIL, ORGANIC PELARGONIUM GRAVEOLENS (GERANIUM) OIL, ORGANIC SALVIA SCLAREA (CLARY SAGE) OIL.

Nighttime Baobab Facial Oil Serum Organic

ORGANIC HELIANTHUS ANNUUS (SUNFLOWER OIL), ORGANIC ADANSONIA DIGITATA (BAOBAB) SEED OIL, ORGANIC SIMMONDSIA CHINENSIS (JOJOBA) OIL, ORGANIC VANILLA PLANIFOLIA (VANILLA) CO2 EXTRACT, ORGANIC VETIVERIA ZIZANIOIDES (VETIVER) OIL.

Soothing Tamanu Facial Oil Serum Organic

ORGANIC HELIANTHUS ANNUUS (SUNFLOWER OIL), ORGANIC CALLOPHYLLUM INOPHYLLUM (TAMANU) SEED OIL, ORGANIC SIMMONDSIA CHINENSIS (JOJOBA) OIL, ORGANIC LAVANDULA ANGUSTIFOLIA (LAVENDER) OIL, ORGANIC MELALEUCA ALTERNIFOLIA (TEA TREE) OIL.

Organic, Fair Trade Body Butters

Shea Butter, Unrefined, Fair Trade, Organic

ORGANIC BUTYROSPERMUM PARKII (SHEA) BUTTER*, TOCOPHEROL (VITAMIN E). 99% OF THE TOTAL INGREDIENTS ARE FAIR TRADE CERTIFIED. *FAIR FOR LIFE FAIR TRADE CERTIFIED.

Gentle Cleansing Oils

Citrus Gentle Cleansing Oil

ORGANIC HELIANTHUS ANNUUS (SUNFLOWER) SEED OIL, POLYGLYCERYL-3 POLYRICINOLEATE(1), POLYGLYCERYL-2 CAPRATE(1), CAPRYLIC/CAPRIC TRIGLYCERIDE, PRUNUS AMYGDALUS DULCIS (SWEET ALMOND) OIL, CITRUS SINENSIS (ORANGE) OIL, CITRUS LIMON (LEMON) OIL, CITRUS RETICULATA (TANGERINE) OIL, ROSMARINUS OFFICINALIS (ROSEMARY) LEAF EXTRACT, CITRUS AURANTIFOLIA (LIME) OIL, CITRUS PARADISI (GRAPEFRUIT) OIL, TOCOPHEROL (VITAMIN E), CYMBOPOGON MARTINII (PALMAROSA) OIL, ZINGIBER OFFICINALE (GINGER) OIL. (1)PLANT DERIVED GENTLE CLEANSER

Floral Gentle Cleansing Oil

ORGANIC HELIANTHUS ANNUUS (SUNFLOWER) SEED OIL, POLYGLYCERYL-3 POLYRICINOLEATE(1), POLYGLYCERYL-2 CAPRATE(1), CAPRYLIC/CAPRIC TRIGLYCERIDE, PRUNUS AMYGDALUS DULCIS (SWEET ALMOND) OIL, CITRUS SINENSIS (SWEET ORANGE) OIL, ROSMARINUS OFFICINALIS (ROSEMARY) LEAF EXTRACT, THYMUS MASTICHINA (WILD MARJORAM) OIL, LAVANDULA ANGUSTIFOLIA (LAVENDER) OIL, CEDRUS ATLANTICA (ATLAS CEDARWOOD) OIL, CITRUS LIMON (LEMON) OIL, ORGANIC CANANGA ODORATA (YLANG YLANG) OIL, TOCOPHEROL (VITAMIN E). (1)PLANT DERIVED GENTLE CLEANSER

Lavender Gentle Cleansing Oil

ORGANIC HELIANTHUS ANNUUS (SUNFLOWER) SEED OIL, POLYGLYCERYL-3 POLYRICINOLEATE(1), POLYGLYCERYL-2 CAPRATE(1), CAPRYLIC/CAPRIC TRIGLYCERIDE, PRUNUS AMYGDALUS DULCIS (SWEET ALMOND) OIL, CITRUS SINENSIS (SWEET ORANGE) OIL, LAVANDULA ANGUSTIFOLIA (LAVENDER) OIL, CITRUS RETICULATA (TANGERINE) OIL, LAVANDULA INTERMEDIA (LAVANDIN) OIL, ROSMARINUS OFFICINALIS (ROSEMARY) LEAF EXTRACT, TOCOPHEROL (VITAMIN E), ORGANIC ORIGANUM MAJORANA (SWEET MARJORAM) OIL. (1)PLANT DERIVED GENTLE CLEANSER

Unscented Gentle Cleansing Oil

ORGANIC HELIANTHUS ANNUUS (SUNFLOWER) SEED OIL, POLYGLYCERYL-3 POLYRICINOLEATE(1), POLYGLYCERYL-2 CAPRATE(1), CAPRYLIC/CAPRIC TRIGLYCERIDE, PRUNUS AMYGDALUS DULCIS (SWEET ALMOND) OIL, ROSMARINUS OFFICINALIS (ROSEMARY) LEAF EXTRACT, TOCOPHEROL (VITAMIN E). (1) PLANT DERIVED GENTLE CLEANSER

Skin Care Oils

Apricot Kernel

PRUNUS ARMENIACA (APRICOT) KERNEL OIL, MIXED TOCOPHEROL (VITAMIN E, HELIANTHUS ANNUUS (SUNFLOWER) OIL).

Black Seed Oil

NIGELLA SATIVA (BLACK CUMIN SEED) OIL, HELIANTHUS ANNUUS (SUNFLOWER) OIL, MIXED TOCOPHEROL (VITAMIN E, HELIANTHUS ANNUUS (SUNFLOWER) OIL), ROSMARINUS OFFICINALIS (ROSEMARY) LEAF EXTRACT.

Elderberry Seed

SAMBUCUS NIGRA (ELDERBERRY) SEED OIL, TOCOPHEROL (VITAMIN E).

Grapeseed

VITIS VINIFERA (GRAPE) SEED OIL, MIXED TOCOPHEROL (VITAMIN E, HELIANTHUS ANNUUS (SUNFLOWER) OIL).

Hemp Seed Oil Organic

ORGANIC CANNABIS SATIVA (HEMP SEED) OIL, MIXED TOCOPHEROL (VITAMIN E, HELIANTHUS ANNUUS (SUNFLOWER) OIL).

Sesame

SESAMUM INDICUM (SESAME) OIL, MIXED TOCOPHEROL (VITAMIN E, HELIANTHUS ANNUUS (SUNFLOWER) OIL).

Shea Nut Oil

BUTYROSPERMUM PARKII (SHEA) NUT OIL, MIXED TOCOPHEROL (VITAMIN E, HELIANTHUS ANNUUS (SUNFLOWER) OIL).

Shea Nut Oil Organic

ORGANIC BUTYROSPERMUM PARKII (SHEA) NUT OIL, MIXED TOCOPHEROL (VITAMIN E, HELIANTHUS ANNUUS (SUNFLOWER) OIL).

Sweet Almond

PRUNUS AMYGDALUS DULCIS (SWEET ALMOND) OIL, MIXED TOCOPHEROL (VITAMIN E, HELIANTHUS ANNUUS (SUNFLOWER) OIL).

Aromatherapy Air Freshening Spritzes

Refreshing Lime & Grapefruit Air Freshening Spritz

WATER (AQUA), LACTOBACILLUS FERMENT, CITRUS BERGAMIA (BERGAMOT) OIL, CITRUS AURANTIFOLIA (LIME) OIL, CITRUS SINENSIS (SWEET ORANGE) OIL, CITRUS PARADISI (GRAPEFRUIT) OIL, CITRUS LIMON (LEMON) OIL, BENZOIC ACID, MENTHA SPICATA (SPEARMINT) OIL, SODIUM HYDROXIDE, LAVANDULA ANGUSTIFOLIA (LAVENDER) OIL, CITRUS RETICULATA (MANDARIN ORANGE) OIL, ELETTARIA CARDAMOMUM (CARDAMOM) SEED OIL, SALVIA SCLAREA (CLARY SAGE) OIL, CITRIC ACID.

Relaxing Lavender Air Freshening Spritz

WATER (AQUA), LAVANDULA ANGUSTIFOLIA (LAVENDER) OIL, LACTOBACILLUS FERMENT, LAVANDULA LATIFOLIA (LAVENDER SPIKE) OIL, CITRUS SINENSIS (SWEET ORANGE) OIL, BENZOIC ACID, CORIANDRUM SATIVUM (CORIANDER) SEED OIL, ORIGANUM MAJORANA (SWEET MARJORAM) OIL, SODIUM HYDROXIDE, CANANGA ODORATA (YLANG YLANG) OIL, PELARGONIUM GRAVEOLENS (GERANIUM) OIL, SALVIA SCLAREA (CLARY SAGE) OIL, CHAMAEMELUM NOBILE (ROMAN CHAMOMILE) OIL, ROSA DAMASCENA (ROSE) ABSOLUTE, CITRIC ACID.

Uplifting Bergamot & Orange Air Freshening Spritz

WATER (AQUA), CITRUS BERGAMIA (BERGAMOT) OIL, LATOBACILLUS FERMENT, CORIANDRUM SATIVUM (CORIANDER) SEED OIL, CITRUS SINENSIS (SWEET ORANGE) OIL, CITRUS LIMON (LEMON) OIL, BENZOIC ACID, BOSWELLIA SACRA (FRANKINCENSE) OIL, CITRUS AURANTIFOLIA (LIME) OIL, CYMBOPOGON FLEXUOSUS (LEMONGRASS) OIL, ABIES BALSAMEA (BALSAM FIR) NEEDLE OIL, JUNIPERUS MEXICANA (TEXAS CEDARWOOD) OIL, ROSMARINUS OFFICINALIS (ROSEMARY) OIL, THYMUS VULGARIS (RED THYME) OIL, SODIUM HYDROXIDE, CITRIC ACID.

Aromatherapy Mists

Clearing Eucalyptus Mist

WATER (AQUA), EUCALYPTUS GLOBULUS (EUCALYPTUS) OIL, EUCALYPTUS RADIATA (EUCALYPTUS) OIL, CITRUS SINENSIS (SWEET ORANGE) OIL, LAVANDULA INTERMEDIA (LAVANDIN) OIL, CANANGA ODORATA (YLANG YLANG) OIL.

Invigorating Ginger/Mint Mist

AQUA (PURIFIED WATER), CITRUS LIMON (LEMON) OIL, MENTHA PIPERITA (PEPPERMINT) OIL, MENTHA SPICATA (SPEARMINT) OIL, ZINGIBER OFFICINALE (GINGER) OIL.

Peaceful Patchouli/Sweet Orange Mist

AQUA (PURIFIED WATER), CITRUS SINENSIS (SWEET ORANGE) OIL, CITRUS LIMON (LEMON) OIL, POGOSTEMON CABLIN (PATCHOULI) OIL.

Refreshing Peppermint Mist

WATER (AQUA), MENTHA PIPERITA (PEPPERMINT) OIL, CITRUS SINENSIS (SWEET ORANGE) OIL, MENTHA SPICATA (SPEARMINT) OIL, CANANGA ODORATA (YLANG YLANG) OIL.

Refreshing Tangerine/Grapefruit Mist

AQUA (PURIFIED WATER), CITRUS PARADISI (GRAPEFRUIT) OIL, CITRUS RETICULATA (TANGERINE) OIL .

Relaxing Lavender Mist

LAVANDULA ANGUSTIFOLIA (LAVENDER) OIL, LAVANDULA INTERMEDIA (LAVANDIN) OIL, LAVANDULA LATIFOLIA (SPIKE LAVENDER) OIL.

Sensual Cinnamon/Ylang Ylang Mist

AQUA (PURIFIED WATER), CITRUS SINENSIS (SWEET ORANGE) OIL, PIMENTA DIOICA (ALLSPICE) BERRY OIL, CANANGA ODORATA (YLANG YLANG) OIL, CINNAMOMUM AROMATICUM (CASSIA) BARK OIL.

Essential Solutions Mists

Chill Pill Mist

CITRUS SINENSIS (SWEET ORANGE) OIL, LAVANDULA ANGUSTIFOLIA (LAVENDER) OIL, POGOSTEMON CABLIN (PATCHOULI) OIL, MENTHA PIPERITA (PEPPERMINT) OIL, OCIMUM BASILICUM (SWEET BASIL) OIL, CHAMAEMELUM NOBILE (ROMAN CHAMOMILE) OIL.

Cool Hottie Mist

LAVANDULA ANGUSTIFOLIA (LAVENDER) OIL, CITRUS LIMON (LEMON) OIL, POGOSTEMON CABLIN (PATCHOULI) OIL, PELARGONIUM GRAVEOLENS (GERANIUM) OIL, SALVIA SCLAREA (CLARY SAGE) OIL, MENTHA PIPERITA (PEPPERMINT) OIL, ROSA DAMASCENA (ROSE) ABSOLUTE, VITEX AGNUS-CASTUS (CHASTE TREE) BERRY OIL, SANTALUM SPICATUM (SANDALWOOD) OIL.

Panic Button Mist

LAVANDULA ANGUSTIFOLIA (LAVENDER) OIL, CITRUS LIMON (LEMON) OIL, CITRUS RETICULATA (MANDARIN ORANGE) OIL, CITRUS AURANTIUM (PETITGRAIN) OIL, ROSA DAMASCENA (ROSE) ABSOLUTE, ORGANIC CITRUS AURANTIUM (NEROLI) OIL.

Pep Talk Mist

ELETTARIA CARDAMOMUM (CARDAMOM) SEED OIL, CITRUS SINENSIS (SWEET ORANGE) OIL, CITRUS LIMON (LEMON) OIL, MENTHA PIPERITA (PEPPERMINT) OIL.

Pillow Potion Mist

LAVANDULA ANGUSTIFOLIA (LAVENDER) OIL, CITRUS SINENSIS (SWEET ORANGE) OIL, HUMULUS LUPULUS (HOPS) CO2 EXTRACT, POGOSTEMON CABLIN (PATCHOULI) OIL, ACHILLEA MILLEFOLIUM (YARROW) OIL, MATRICARIA RECUTITA (GERMAN CHAMOMILE) OIL.

Organic Yoga Mists

Awakening, Grapefruit & Lavandin Organic

WATER (AQUA), ORGANIC LAVANDULA INTERMEDIA (LAVANDIN) OIL, ORGANIC CITRUS PARADISI (GRAPEFRUIT) OIL, ORGANIC CITRUS SINENSIS (SWEET ORANGE) OIL, ORGANIC POGOSTEMON CABLIN (PATCHOULI) OIL.

Motivating, Sweet Orange & Peppermint Organic

WATER (AQUA), ORGANIC CITRUS SINENSIS (SWEET ORANGE) OIL, ORGANIC MENTHA PIPERITA (PEPPERMINT) OIL, ORGANIC LAVANDULA INTERMEDIA (LAVANDIN) OIL, ORGANIC POGOSTEMON CABLIN (PATCHOULI) OIL.

Purifying, Tea Tree & Lemon Organic

WATER (AQUA), ORGANIC CITRUS LIMON (LEMON) OIL, ORGANIC CITRUS SINENSIS (SWEET ORANGE) OIL, ORGANIC MELALEUCA ALTERNIFOLIA (TEA TREE) OIL, ORGANIC LAVANDULA INTERMEDIA (LAVANDIN) OIL, ORGANIC POGOSTEMON CABLIN (PATCHOULI) OIL.

Manufacturers' Index

Acorelle 154
1-800-327-2324
www.baudelairesoaps.com

Aerolatte 154

Air Scense 154
1-800-343-6588 • www.citrasolv.com

Alacer 154
1-800-854-0249 • www.alacer.com

Alaffia 154-155
360-866-0080 • www.alaffia.com

Alba Botanica 155-156
1-800-227-5120 • www.albabotanica.com

All Good 156
805-528-4000 • www.allgoodproducts.com

All Terrain 157
1-800-246-7328 • www.allterrainco.com

Aloha Bay 157-158
1-800-994-3267 • www.alohabay.com

Alter Eco 158
1-415-701-1212
www.alterecofoods.com

Ambassador Hairbrushes . . . 158
1-800-824-6396 • www.lotusbrands.com

Amella Caramels 158
www.amella.myshopify.com

American Health 158-159
1-800-468-7313
www.americanhealthus.com

American Provenance . . 159-160
1-608-709-8730
www.americanprovenance.com

Ancient Secrets 160
1-800-824-6396 • www.ancient-secrets.com

Andalou Naturals 160-162
1-888-898-6955 • www.andalou.com

Ark Naturals 162
1-800-926-5100 • www.arknaturals.com

Arkopharma 162
1-800-932-2953 • www.arkopharma.com

Aroma Naturals 163-164
1-800-462-7662 • www.aromanaturals.com

Attitude 164-166

Auromere 166
1-800-735-4691 • www.auromere.com

Aurora Henna 166
1-877-927-6756 • www.warmskin.com

Auroshikha Incense 167
1-800-824-6396 • www.auromaintl.com

Avalon Organics 167
1-800-227-5120 • www.avalonorganics.com

Babo Botanicals 167-168
1-877-537-2226
www.babobotanicals.com

Bach Flower Remedies 168
1-800-319-9151 • www.nelsonbach.com

Bad Air Sponge 168
1-315-682-4953
www.matesonchemical.com

Baudelaire 168
1-800-327-2324
www.baudelairesoaps.com

Beauty Without Cruelty 170
1-800-824-6396
www.beautywithoutcruelty.com

Bee & Flower Soaps 170
1-800-732-2328 • www.popus.com

Bentology 170-171
1-831-457-0301 • www.bentology.net

Beyond Gourmet 171

bioAllers 171
1-800-260-5514 • www.bioallers.com

Biokleen 171
1-800-477-0188
www.biokleenhome.com

Bio-Kult 172

Blissfully Better 172
908-879-0880 • www.blissfullybetter.com

Blue Pearl 172
1-800-824-6396 • www.lotusbrands.com

Blue Willow 172

Bob's Red Mill 172-174
1-800-349-2173 • www.bobsredmill.com

Boericke & Tafel 174
1-800-962-8873 • www.naturesway.com

Boiron 174-175
1-800-258-8823 • www.boiron.com

Bormioli Rocco 175

Breads from Anna 175
1-877-354-3886
www.breadsfromanna.com

Breadsmart 175

Bretanna 175
1-877-263-9456 • www.lotusbrandsmall.com

Bring it 175
1-800-526-2163 • www.bringitbags.com

Buddha Teas 175-176

Bug Soother 176
1-319-728-7070 • www.simplysoothing.net

Burt's Bees 180-182
1-800-849-7112 • www.burtsbees.com

Caveman Foods 182-183
1-925-979-9515 • www.cavemanfoods.com

Celestial Seasonings . . . 183-184
1-800-525-0347
www.celestialseasonings.com

Chandrika 184
1-800-824-6396 • www.auromaintl.com

Cheeki 184-185
www.cheeki.net.au

ChicoBag 185-187
1-888-496-6166 • www.chicobag.com

Choice Teas 187
1-206-525-0051
www.choiceorganicteas.com

Chosen Foods 187

Citra Solv 187
1-800-343-6588 • www.citrasolv.com

Citrus Magic 187-188
1-800-451-7096 • www.citrusmagic.com

CleanWell 188
1-415-839-6393 • www.cleanwelltoday.com

Clearly Natural 188
1-800-451-7096
www.beaumontproducts.com

Cocomels 188
1-303-800-6492 • www.jjssweets.com

CoffeeSock 188
1-512-497-8020 • www.coffeesock.com

Color Garden 188
1-714-572-0444 • www.colorgarden.net

Color Kitchen 188-190
510-227-6174
www.colorkitchenfoods.com

Coombs Family Farms 190
1-888-266-6271
www.coombsfamilyfarms.com

Country Comfort 190
1-800-462-6617
www.countrycomfortherbals.com

Crave Stevia 190-191
www.cravestevia.ca

Crazy Rumors 191
1-877- rumors-6 • www.crazyrumors.com

Cucina Antica 191

Cultures for Health 191
1-800-962-1959
www.culturesforhealth.com

Cylinder Works 192
1-800-759-6993 • www.cylinderworks.com

Deep Steep 192-193
1-888-577-8337 • www.deepsteep.com

Deodorant Stones of America 193
1-800-279-9318
www.deodorantstones.com

Derma E 193
1-800-521-3342 • www.dermae.com

Desert Essence 194-195
1-800-645-5768
www.desertessence.com

Desert Shadow 195
954-828-2338
www.desertshadoworganic.com

DOMA Coffee Roasting Company 195

Dr. Brite 195
1-949-748-7873 • www.drbrite.com

Dr. Bronner's Magic Soaps 196-197
1-760-743-2211 • www.drbronner.com

Dr. Goodpet 197
1-800-222-9932 • . . www.goodpet.com

Dr. Tung's 197
1-808-239-5799 • www.drtungs.com

Dynamic Health 197

E-Cloth 197-198
1-800-677-4354 • www.ecloth.com

Earth Friendly Products 198-199
1-800-335-eCOS • www.ecos.com

Earth Henna 199
1-800-224-5600 • www.earthhenna.com

Earth Kind 199
1-800-583-2921 • www.earthkind.com

Earth Science 199-201
www.earthsciencenaturals.com

Earth Therapeutics 201
1-800-789-3580
www.earththerapeutics.com

Eco Lips 201-202
1-877-326-5477 • www.ecolips.com

Eco Nuts 202
1-855-932-6688 • www.econutssoap.com

Eco Teas 202
1-800-839-0775 • www.yerbamate.com

Eco-Dent 203
1-800-824-6396 • www.eco-dent.com

Eco-Me 203
1-626-798-8300 • www.eco-me.com

EcoBags 203
1-800-720-2247 • www.ecobags.com

EcoSmart 204
1-800-659-9786
www.architecproducts.com

Ecover 204
1-562-595-8171 • www.ecover.com

Elements Truffles 205

Eliot's Nut Butters 205
www.eliotsnutbutters.com

Emerald Cove 205
800-334-5809 • www.great-eastern-sun.com

Emerita 205
1-800-648-8211 • www.emerita.com

EO 205
1-800-570-3775 • www.eoproducts.com

Epic 206
www.epicbar.com

Equal Exchange 206-207
1-774-776-7400 • www.equalexchange.com

Equinox Botanicals 207
1-740-742-2548
www.equinoxbotanicals.com

Order by **phone 1-800-669-3275** M-F 7am-6pm CST **fax 1-800-717-4372**

Manufacturers' Index

Essential Oxygen 207
1-415-871-0077 • www.essentialoxygen.com

Everyone 208
1-800-570-3775 • www.eoproducts.com

Faber Castell 208
1-800-642-2288 • www.faber-castell.us

Fante's 209

Fat Toad Farm 209
1-802-279-0098 • www.fattoadfarm.com

Fit & Fresh 209
1-800-299-5704 • www.fit-fresh.com

Fit & Healthy 209
1-800-299-5704 • www.vitaminder.com

Floral Elixir Co.. 209
1-216-385-0292
www.drinkyourflowers.com

Flower Valley 209

FoodScience of Vermont 209
1-800-874-9444
www.foodscienceofvermont.com

Four Elements 209-210
1-608-522-4492
www.fourelementsherbals.com

Fuchs Toothbrushes 210
1-800-824-6396 • www.lotusbrands.com

Fuel for Fire 210
www.fuelforfire.com

Full Circle. 210-211
1-718-305-1754 • www.fullcirclehome.com

Genceutic Naturals 212
1-800-872-0370 • www.genceutic.com

Giovanni 212-213
1-800-563-5468
www.giovannicosmetics.com

GladRags 213
1-800-799-4523 • www.gladrags.com

Golden Eagle Herbal Chew 213
1-800-736-8749
www.goldeneaglechew.com

GoMacro. 214
1-800-788-9540 • www.gomacro.com

Good Clean Love 214
1-541-344-4483 • www.goodcleanlove.com

Grab Green. 214-215
1-888-841-4722 • www.grabgreenhome.com

Grandma Lucy's. 216
800-906-5829 • www.grandmalucys.com

Grandpa Soap Co. 216
1-800-684-1468 • www.grandpabrands.com

Grandy Oats 217

Gray Muzzle 217
1-800-926-5100 • www.gray-muzzle.com

Great Eastern Sun 217
1-800-334-5809
www.great-eastern-sun.com

Green Air Inc 217

Green Foods. 217
1-800-777-4430 • www.greenfoods.com

Green Mountain Coffee 217
1-800-223-6768 • www.gmcr.com

Green Sprouts 217-218
1-800-876-1574 • www.iplaybabywear.com

Green Toys 218-219
1-415-651-9147 • www.greentoys.com

Greener Things 219

Guayakí Yerba Maté. 219
1-888-GUAYAKI • www.guayaki.com

Handy Pantry 219
1-800-735-0630 • www.handypantry.com

Harold Import Co.. 219-220

Health from the Sun 221
1-800-932-2953
www.healthfromthesun.com

Heavenly Organics. 221
1-641-636-2095
www.heavenlyorganics.com

Helen's Asian Kitchen 221

Herbatint 221
1-800-641-7555 • www.bioforceusa.com

Herbs for Kids 221
1-800-932-2953 • www.herbsforkids.com

Heritage Store 221-222
1-800-862-2923 • www.heritagestore.com

Hero Nutritional Products. 222
1-800-500-4376 • heronutritionals.com

Highground Coffee. 222

Himalayan Chandra 222
1-866-746-8779 • www.netipot.com

Himalayan Institute 222
1-800-822-4547
www.himalayaninstitute.org

Home Health 222
1-800-468-7313 • www.homehealthus.com

Homegrown Gourmet 224

Honestly pHresh. 224
1-714-397-9291 • www.honestlyphresh.com

Honey Candle Co.. 224
1-800-558-7292
www.purebeeswaxcandles.com

Honey Gardens. 224

Honey Pot (The) 224

Honey Stinger 224-225
866-464-6639. . . www.honeystinger.com

Humphreys. 225
1-866-267-8710 • www.humphreysusa.com

Hyland's 225-226
1-800-624-9659 • www.hylands.com

Jack n' Jill 226
www.jackandjillkids.com

Jade & Pearl. 227
1-800-219-9765 • www.jadeandpearl.com

Jarrow Formulas 227-228
1-310-204-6936 • www.jarrow.com

Jason 228
1-800-527-6605 • www.jason-natural.com

Joy of Health 228
1-734-913-4013

KAL. 228-229

Karmalize.Me. 229-230
1-862-955-3492 • www.karmalize.me

Kendy 230
1-888-283-5635 • . www.kendyusa.com

Kirk's 230
1-800-684-1468 • www.kirksnatural.com

Lavaggio Prima 230
1-602-943-3133
www.lavaggioprima.com

Li'l Goat's by Canus. 230
1-802-244-4628
www.canusgoatsmilk.com

Life-flo 230-231
1-800-258-8337 • www.life-flo.com

Light Mountain. 231
1-800-824-6396 • www.lotusbrands.com

Lily of the Desert. 231-232
1-800-229-5459 • www.lilyofthedesert.com

Lola. 232

Loofah 232

Lunette. 232
1-877-LUVCUPS • www.lunette.com/us

MacroLife Naturals 233
1-800-521-5867
www.macrolifenaturals.com

Mad Hippie. 233
1-207-370-8755 • www.madhippie.com

Maggie's Functional Organics. 233-236
1-800-609-8593 • www.organicclothes.com

Maguey Weaves. 236
1-915-857-8973 • www.magueyweaves.com

Maine Coast Sea Vegetables 236-237
1-207-412-0094 • www.seaveg.com

Mambino Organics 237

ManukaGuard 237
1-800-916-1220
www.manukaguard.com

Maple Valley Cooperative 237
608-654-7319. . . . . .
www.maplevalleysyrup.coop

Masontops 240-241
www.masontops.com

Maté Factor 241
1-800-656-3668 • www.matefactor.com

Maxim Hygiene 241
1-888-956-2946 • www.maximhy.com

Melitta 241
1-888-635-4882 • www.melitta.com

Merry Hempsters. 241
1-888-733-3645 • www.merryhempsters.com
www.millcreekbotanicals.com

Mike's Hot Honey. 241

Min's Matcha. 241

Mommy's Bliss 242
1-877-457-4955 • www.mommysbliss.com

Monin. 242
1-800-882-0182

Moso Natural 242
1-877-322-6911 • www.mosonatural.com

Mountain Ocean. 242
1-303-444-2781 • www.mountainocean.com

Mouth Watchers 242
1-978-968-8448
www.mouthwatchers.com

Mrs. Anderson 243

Nanak's 243
1-575-776-2311
www.nanakslipsmoothee.com

Natra-Bio 243
1-800-232-4005 • www.natrabio.com

Natracare. 243-244
1-800-796-2872 • . www.natracare.com

Natralia. 244
1-877-687-2542 • www.natralia.com

Natrol 244
1-800-326-1520 • www.natrol.com

Natural Dentist (The). 246
1-888-317-4402 • www.bleedinggums.com

Natural Family Co. (The) 246

Natural Fitness 246
1-312-265-6771 • www.naturalfitnessinc.com

Natural Patches of Vermont 246
1-800-340-9083
www.naturalpatchesofvermont.com

Naturally Fresh Deodorant Crystal 246
1-800-653-4006
naturallyfreshdeodorantcrystal.com

Nature by Canus 246
1-802-244-4628
www.canusgoatsmilk.com

Nature's Answer 247
1-800-439-2324
www.naturesanswer.com

Nature's Guru. 247
1-949-478-GURU • www.naturesguru.com

Navitas Organics 248
1-888-645-4282 • www.navitasorganics.com

Manufacturers' Index

NeemAura Naturals 248
1-800-824-6396 • www.lotusbrands.com

Newman's Own Organics . . . 248
1-800-223-6768 • www.gmcr.com

Nick's Sticks 249
1-715-257-0636 • www.nicks-sticks.com

Norm's Farms 249

Noshi 249

Nourish 249
1-888-385-0786 • www.nourishorganic.com

Numi Tea 250
1-888-404-6864 • www.numitea.com

Nutiva 250-251
1-800-993-HeMP • www.nutiva.com

Nutrition Now 251
1-800-929-0418 • www.nutritionnow.com

Nylabone Products 251
1-855-273-7527 • www.nylabone.com

OCHO Candy 251-252

OHCO 252
1-800-344-2466 • www.ohco.com

Olbas 252
1-800-523-9971 • www.olbas.com

Organic India 252
1-888-550-8332 • www.organicindia.com

Organico Bello 252

Peaceful Mountain 252
1-888-303-3388
www.peacefulmountain.com

Peelu 252
1-800-457-3358 • www.peelu.com

Pet Naturals 254
1-888-340-1995 • www.petnaturals.com

PetGuard 254
929-515-1436 • www.petguard.com

Piggy Paint 254-255
1-479-361-8161 • www.piggypaint.com

Pizootz 257

Plan Toys 257

Pondicherry Natural Incense 257
1-800-824-6396 • www.lotusbrands.com

Preserve 257-258
1-888-354-7296
www.preserveproducts.com

Prince of Peace 258
1-800-732-2328 • www.popus.com

Probium 258
1-844-PROBIUM • www.probium.com

Pukka 258-259
1-888-989-6336 • www.pukkaherbs.com

PurEcoSheet 259
1-888-461-3019 • www.purecosheet.com

Puremedy 259-260
818-851-9014 • www.puremedy.com

PureTouch Skin Care 260
1-714-523-4243
www.puretouchskincare.com

Quantum 260
1-800-448-1448 • www.quantumhealth.com

Queen Helene 260
1-800-645-3752 • www.queenhelene.com

Radius 260
1-800-626-6223
www.radiustoothbrush.com

Rawsome Creations 260

Regency 262

Reviva Labs 262
1-800-257-7774 • www.revivalabs.com

Ricola 262
1-800-732-2328 • www.popus.com

Ridgecrest Herbals 262

Rock The Locks 262
www.rockthelocks.com

Runamok Maple 264
1-802-644-9366 • www.runamokmaple.com

Sage Spirit 264
1-800-824-6396 • www.lotusbrands.com

Sai Baba Nag Champa 264-265
1-800-824-6396 • www.lotusbrands.com

Savesta 265
1-800-994-2987 • www.ayurceutics.com

Schmidt's 265
1-855-866-9748
www.schmidtsdeodorant.com

Seaweed Bath Co. 265
1-877-317–3106
www.seaweedbathco.com

Sencha Naturals 265-266
1-888-473-6242
www.senchanaturals.com

Serene House USA 266

Seventh Generation 266-268
1-800-456-1191
www.seventhgeneration.com

ShiKai 268
1-800-448-0298 • www.shikai.com

SINOL 269
1-203-270-7755 • www.sinolusa.com

Siren Snacks 269

Skoy 269

Smith Tea 269

Solaray 269-270

Solstice 270
1-888.221.3496 • www.solsticemed.com

SOMA 270
www.drinksoma.com

SOPHi 270
1-479-361-8161 • www.sophinailpolish.com

South of France 270

SPORTea 272
1-303-694-6965 • www.sportea.com

St. Claire's Organics 272
1-303-357-5682 • www.stclaires.com

Stash Tea 272-273
1-800-547-1514 • www.stashtea.com

Sukin 274
800-428-1668 • www.sukinnaturals.com

Sunflower Family (The) 274
561-209-2447 • www.sunflowerfamily.us

Sutter Buttes 276

Sweet Candy Co. 276

SweetLeaf Sweetener 276-277
1-800-899-9908 • www.sweetleaf.com

T-Sac 277

Tao of Tea (The) 277
503-736-0198 • www.taooftea.com

Tea Spot (The) 277
1-303-444-8324 • www.the-teaspot.com

Teeccino 278
1-800-498-3434 • www.teeccino.com

Terra Origin 279
631.300.2306 • www.terraorigin.com

Thayers 279
1-203-226-0940 • www.thayers.com

Thompson 280
1-800-932-2953 • www.nutraceutical.com

Thunderbird Bar 280
1-512-383-8334
www.thunderbirdbar.com

Tiger Balm 280
1-800-732-2328 • www.popus.com

Timeless Natural Foods 281

To-Go-Ware 281
1-888-496-6166 • www.to-goware.com

Tom's of Maine 281-282
1-800-367-8667 • www.tomsofmaine.com

Torie & Howard 282
1-888-826-9554
www.torieandhoward.com

Traditional Medicinals 282-283
1-800-543-4372
www.traditionalmedicinals.com

Trophy Farms 283
1-800-219-9004 • www.trophynut.com

TwinEngine Coffee 283
www.twinenginecoffee.com

Ultra Green 283
1-763-746-3345
www.ultragreenhome.com

Urban Cheesecraft 286

Urban Moonshine 286

VegeLife 287
435-655-6000 • www.nutraceutical.com

Vermont Smoke & Cure 287
1-802-482-4666
www.vermontsmokeandcure.com

Virginia Tea Farm 287
1-757-596-1497
www.virginiafirstteafarm.com

VitaminSea 287
207-929-8678
www.vitaminseaseaweed.com

Wedderspoon 287
1-877-296-8403 • www.wedderspoon.com

Weleda 288
1-800-241-1030 • www.usa.weleda.com

Wellements 288
1-800-255-2690 • www.wellements.com

White Egret 288-289
1-800-309-3277 . . www.wecandles.com

Wholesome Sweeteners 289

Wicked Joe Coffee 289
1-207-725-1025 • www.wickedjoe.com

Wicked Leaf Tea 289
1-207-725-1025 • www.wickedjoe.com

Wildly Organic 289

Wild4 290

WiseWays Herbals 290-291
1-888-540-1600 • . www.wiseways.com

World's Greatest (The) 291

Yellow Yak 291
425-322-4295 • www.yellowyak.pet

Yogi Tea 292
1-800-YOGITeA • www.yogitea.com

YouTheory 292-293
www.youtheory.com

YumEarth 293
1-201-857-8489 •www.yummyearth.com

Zand 293-294
1-800-932-2953 • www.zand.com

Zarbee's Naturals 294
1-877-528-0420 . . . . www.zarbees.com

Zhou 294

A

Accessories:
- Aromatherapy
  - Aura Cacia 112-113
  - Diffusers 112, 120-123
  - Diffuser Bracelets 122
  - Diffuser Pendant Necklaces 122-123
- Bags:
  - ChicoBag 124, 185-187
  - Canvas 125
  - Cotton 124-125
  - Produce & Food Storage 125
  - String Bags 124-125
- Bulk Merchandising Supplies:
  - Display Jars & Lids 153
- Coffee & Tea
  - Barista Tools 148
  - Coffee & Tea Filters 148-149
  - Coffee Makers & Brewers 148
  - Coffee Creamers 151
  - French Presses 148
  - Kettles 148
  - Scoops & Spoons 151
  - Tea Bags 150
  - Tea Infusers 150
  - Teapots Kettles 148
  - Tea Strainers 151
  - Tea Tidies 151
  - Tea Time Toppers 151
  - Yerba Maté Utensils 151
- Culinary:
  - Baking Cups 127
  - Baking Essentials 127-128
  - Barbeque & Seafood 129
  - Clean Up 129-131
  - Compost 131
  - Cookie Cutters 132
  - Food Preparation 132-133
  - Funnels 133
  - Garlic Gadgets 134
  - Grinders & Graters 134
  - Kitchen Helpers 134-135
  - Kitchen Organization 135
  - Mason Jar Accessoreis 136
  - Mills & Shakers 137
  - Scoops 137
  - Serving Tools 137-139
  - Slicing & Dicing 140-141
  - Specialties of the Orient 141
  - Spoons & Utensils 142-144
  - Storage Containers 145
  - Strain & Drain 145
  - Straws 146
  - Textiles 146-147
  - Weights & Measures 147
- Herbs & Health:
  - Herb Encapsulations Tools 126
  - Mortars & Pestles 126
- Packaging Supplies:
  - Cosmetic & Salve Containers 152
  - Oil & Tincture Bottles 152
  - Tins 153
- Vitamin/Supplement:
  - Mixers & Shakers 126
  - Vitamin & Tablet Storage 126

Aftershave Lotions:
- Burt's Bees 180-182
- Jason 228
- Weleda 288

Air Fresheners/Fragrances:
- Air Scense 154
- Bad Air Sponge 168
- BioAllers 171
- Citrus Magic 187-188
- CleanWell 188
- Earth Friendly Products 198-199
- Eco-Me 203
- Grab Green 214-215
- Moso Natural 242
- Natra-Bio 243
- WiseWays Herbals 290-291

Allergy Treatments:
- Bentology 170-171
- Boiron 174-175
- Hyland's 225-226
- Natural Patches of Vermont 246
- SINOL 269
- Zand 293-294

Amino Acids:
- FoodScience of Vermont 209
- Thompson 280

Antibacterial Soaps
- see Soaps & Hand Sanitizers

Aromatherapy Products:
- Aura Cacia 96-119
- Ancient Secrets 160
- Earth Therapeutics 201
- Natural Patches of Vermont 246

B

Baby Care Products:
- Alaffia 154-155
- American Provenance 159-160
- Attitude 164-166
- Avalon Organics 167
- Babo Botanicals 167-168
- Boiron 174-175
- Burt's Bees 180-182
- Country Comfort 190
- Desert Essence 194-195
- Dr. Bronner's Magic Soaps 196-197
- Earth Friendly Products 198-199
- Eco Nuts 202
- Herbs for Kids 221
- Green Sprouts 217-218
- Humphreys 225
- Hyland's 225-226
- Jack n' Jill 226
- Li'l Goat's by Canus 230
- Maggie's Functional Organics 233-236
- Mambino Organics 237
- Mommy's Bliss 242
- Natracare 243-244
- Radius 260
- Reviva Labs 262
- Seventh Generation 266-268
- Tom's of Maine 281-282
- Weleda 288
- Wellements 288

Bags, Cotton 124-125

Bags, Zipper Seal 58

Baking & Cooking Ingredients 28

Baking Essentials 127-128

Baking Flavors & Extracts
- Frontier Co-op 70-71
- Simply Organic 80

Baking Ingredients
- Frontier Bulk 28
- Dr. Bronner's Magic Soaps 196-197
- Karmalize.Me 229-230
- Nutiva 250-251
- Sweet Leaf Sweetener 276-277
- Wildly Organic 289

Baking Mixes
- Breads from Anna 175
- Color Garden 188
- Baking Powder 38
- Sunflower Family (The) 274

Baking Soda 38

Bars
- see Nutritional Bars

Baskets
- Alaffia 154-155
- Collaspible 124

Bath Brushes/Mitts:
- Baudelaire 168
- Earth Therapeutics 201
- Maguey Weaves 236

Bath Pillows:
- Earth Therapeutics 201

Baths:
- Alaffia 154-155
- Aura Cacia 115-116
- Ancient Secrets 160
- Deep Steep 192-193
- E-Cloth 197-198
- Everyone 208
- Green Sprouts 217-218
- Green Toys 218-219
- Jason 228
- Olbas 252
- Queen Helene 260
- Seaweed Bath Co. 265
- WiseWays Herbals 290-291

Bee Pollen:
- Bulk 39
- Prince of Peace 258

Beeswax
- Bulk 39
- Cylinder Works 192

Blemish Control:
- Alba Botanica 155-156
- Andalou Naturals 160-162
- Burt's Bees 180-182
- Derma E 193
- Desert Essence 194-195
- Earth Therapeutics 201
- Jason 228
- Natralia 244
- Reviva Labs 262
- Thayers 279
- WiseWays Herbals 290-291

Body Balms:
- Deep Steep 192-193
- Dr. Bronner's Magic Soaps 196-197
- Natralia 244
- Solstice 270
- Tiger Balm 280
- WiseWays Herbals 290-291

Body Butters:
- Aura Cacia 108
- Andalou Naturals 160-162
- Burt's Bees 180-182
- Deep Steep 192-193
- Earth Friendly Products 198-199
- Giovanni 212-213
- Heritage Store 221-222
- Jade & Pearl 227

Body Mists/Splashes:
- Acorelle 154
- Aura Cacia 109
- Bretanna 175
- Burt's Bees 180-182
- Deep Steep 192-193
- Deodorant Stones of America 193
- Heritage Store 221-222
- Home Health 222

Body Polishes:
- Alba Botanica 155-156
- Andalou Naturals 160-162
- EO 205

Body Powders:
- Country Comfort 190
- WiseWays Herbals 290-291

Body Scrubs:
- Alba Botanica 155-156
- Burt's Bees 180-182
- Deep Steep 192-193
- Derma E 193
- Desert Essence 194-195
- Earth Therapeutics 201
- Giovanni 212-213
- Weleda 288

Bombillas:
- Eco Teas 202
- Guayakí Yerba Maté 219
- Maté Factor (The) 241

Bottled Spices:
- Frontier Co-op 62-69
- Simply Organic 73-78

Bottles:
- Aura Cacia 113
- Accessories 152-153
- Bach Flower Remedies 168

Bracelets see Jewelry

Breath Mints/Fresheners:
- Dr. Tung's 197
- Elements Truffles 205
- Ricola 262
- St. Claire's Organics 272
- Sencha Naturals 265-266

Broth Powders see Soups

Bulk Bags
- Bring it 175
- ChicoBag 185-187
- EcoBags 203

Bubble Baths see Baths

Bulk Coffee
- Equal Exchange 206-207
- Green Mountain Coffee 217

Bulk Foods & Baking Ingredients
- Baking & Cooking Ingredients 28
- Dried Fruits & Vegetables 30
- Soups 31
- Soy Foods 31

Bulk Herb Capsules 126

Bulk Merchandising Displays 53-58

Bulk Personal Care
- Herbs & Herb Blends 36
- Natural Ingredients 36

Bulk Spice Blends 26-27

Bulk Supplements
- Health Foods & Supplements 32
- Unfilled Herb Capsules 126

Bulk Teas 33-35

Bulk Unfilled Capsules 126

Buttermilk Powder 39

C

Candles:
- Aloha Bay 157-158
- Aroma Naturals 163-164
- Cylinder Works 192
- Honey Candle Co. 224

Candle Lamps:
- Ancient Secrets 160

Candy
- Alter Eco 158
- Amella Caramels 158
- Blissfully Better 172
- Cocomels 188
- Cocomels 188
- Coombs Family Farms 190
- Elements Truffles 205
- Fat Toad Farm 209
- Heavenly Organics 221
- Prince of Peace 258
- St. Claire's Organics 272
- Torie & Howard 282
- Wedderspoon 287
- YumEarth 293

Canvas Bags
- see Shopping Bags

Capsule Accessories 126

Capsules, Bulk:
- Unfilled Capsules 126

Capsules, Packaged:
- American Health 158-159
- FoodScience of Vermont 209
- Genceutic Naturals 212
- Handy Pantry 219
- Health from the Sun 221
- Hero Nutritional Products 222
- Jarrow Formulas 227-228
- KAL 228-229
- Kendy 230
- Life-flo 230-231
- Lily of the Desert 231-232
- ManukaGuard 237
- Natrol 244
- Nature's Answer 247
- NeemAura Naturals 248
- Nutrition Now 251
- OHCO 252
- Organic India 252
- Probium 258
- Pukka 258-259
- Quantum 260
- Ridgecrest Herbals 262
- Solaray 269-270
- Terra Origin 279
- Thompson 280

Index

VegeLife 287
YouTheory 292-293
Zand 293-294
Zhou 294
Carob 39
Castor Oils:
Aura Cacia 107
Heritage Store 221-222
Home Health 222
Cat Supplies
see Pet Accessories
CBD
Frontier Co-op 14-15
Cereals
Bob's Red Mill 172-174
Charts:
Joy of Health 228
Cheesecloth 128
Chew, Non-Tobacco:
Golden Eagle Herbal Chew 213
Chewing Gum:
Eco-Dent 203
Peelu 252
Prince of Peace 258
Childrens' Accessories
Bentology 170-171
Faber Castell 208
Fit & Fresh 209
Green Sprouts 217-218
Green Toys 218-219
Maggie's Functional Organics 233-236
Piggy Paint 254-255
Children's Body Care
Alaffia 154-155
All Terrain 157
Burt's Bees 180-182
Dr. Tung's 197
Eco Lips 201-202
Fuchs Toothbrushes 210
Green Sprouts 217-218
Jack n' Jill 226
Jason 228
Natralia 244
Natural Dentist (The) 246
Honestly pHresh 224
Preserve 257-258
Radius 260
Seventh Generation 266-268
Tom's of Maine 281-282
Weleda 288
Children's Supplements
Alacer 154
American Health 158-159
Bach Flower Remedies 168
Boiron 174-175
Equinox Botanicals 207
Herbs for Kids 221
Hero Nutritional Products 222
Himalayan Institute 222
Humphreys 225
Hyland's 225-226
Mommy's Bliss 242
Natrol 244
Nutrition Now 251
Thompson 280
Traditional Medicinals 282-283
Zarbee's Naturals 294
Chili Peppers 40-41
Chlorella Powder 41
Chocolate
Alter Eco 158
Amella Caramels 158
Blissfully Better 172
Cocomels 188
Elements Truffles 205
Heavenly Organics 221
Citric Acid 41
Clays 41
Cleaners/Degreasers:
Attitude 164-166
Bad Air Sponge 168
BioAllers 171
Citra Solv 187
Citrus Magic 187-188
CleanWell 188
Dr. Bronner's Magic Soaps 196-197
Earth Friendly Products 198-199
E-Cloth 197-198
Eco-Me 203
Eco Nuts 202
Ecover 204
Full Circle 210-211
Grab Green 214-215
Naturally Fresh Deodorant Crystal 246
Schmidt's 265
Seventh Generation 266-268
Cleaning Cloths & Sponges
E-Cloth 197-198
Full Circle 210-211
Clear Glass Jars 54, 153
Clothing
Maggie's Functional Organics 233-236
Cocoa Butters:
Aura Cacia 108
Jason 228
Queen Helene 260
Coconut Oils
Dr. Bronner's Magic Soaps 196-197
Nutiva 250-251
Wildly Organic 289
Coffee/Cocoa:
Celestial Seasonings 183-184
DOMA Coffee Roasting Company 195
Elements Truffles 205
Equal Exchange 206-207
Green Mountain Coffee 217
Highground Coffee 222
Melitta 241
Navitas Organics 248
Newman's Own Organics 248
Teeccino 278
TwinEngine Coffee 283
Wicked Joe Coffee 289
Coffee Accessories
see Accessories, Tea & Coffee
CoffeeSocks 148-149, 188
Coffee Filters 149
CoffeeSocks 148-149, 188
Coffee Flavoring Syrups:
Monin 242
Coffee, Herbal Substitutes:
Teeccino 278
Coffee Makers/Brewers
Accessories 148
CoffeeSocks 148-149, 188
Melitta 241
SOMA 270
Colds/Flu:
Alacer 154
Boericke & Tafel 174
Boiron 174-175
Celestial Seasonings 183-184
Equinox Botanicals 207
FoodScience of Vermont 209
Herbs for Kids 221
Hyland's 225-226
Natra-Bio 243
Natrol 244
Nutrition Now 251
OHCO 252
Olbas 252
Peaceful Mountain 252
Quantum 260
Ricola 262
Stash Tea 272-273
Thayers 279
Thompson 280
Traditional Medicinals 282-283
Yogi Tea 292
Zand 293-294
Combs
Green Sprouts 217-218
Conditioners:
Alba Botanica 155-156
Andalou Naturals 160-162
Aurora Henna 166
Avalon Organics 167
Babo Botanicals 167-168
Beauty Without Cruelty 170
Burt's Bees 180-182
Clearly Natural 188
Cucina Antica 191
Derma E 193
Desert Essence 194-195
Dr. Bronner's Magic Soaps 196-197
Earth Science 199-201
EO 205
Everyone 208
Giovanni 212-213
Grandpa Soap Co. 216
Herbatint 221
Kirk's 230
Jason 228
Lavaggio Prima 230
Queen Helene 260
Rock The Locks 262
Seaweed Bath Co. 265
ShiKai 268
Sukin 274
Virginia Tea Farm 287
Weleda 288
Condiments
Chosen Foods 187
Coombs Family Farms 190
Fat Toad Farm 209
Nutiva 250-251
Runamok Maple 264
Wedderspoon 287
Wildly Organic 289
Cooking Accessories
see Accessories, Baking
Cornstarch 42
Cosmetic Oils
see Oils, Cosmetic
Cosmetic Tools:
Baudelaire 168
Earth Therapeutics 201
E-Cloth 197-198
Cosmetics:
Alba Botanica 155-156
Beauty Without Cruelty 170
Burt's Bees 180-182
Derma E 193
EcoLips 201-202
Cotton Bags 125
Cotton Balls, Rounds & Swabs:
Maxim Hygiene 241
Cotton Drawstring Bags 125
Cough Drops/Syrups:
Burt's Bees 180-182
Equinox Botanicals 207
Heritage Store 221-222
Hyland's 225-226
Natra-Bio 243
Olbas 252
Prince of Peace 258
Ricola 262
Thayers 279
Zand 293-294
Creams
see Lotions/Creams
Culinary Accessories 127-147
Culinary Kits
BreadSmart 127, 175
Urban Cheesecraft 286
Cutting Boards
Accessories 140
EcoSmart 204

D

Degreasers
see Cleaners/Degreasers
Dental Floss:
Auromere 166
Desert Essence 194-195
Dr. Tung's 197
Eco-Dent 203
Radius 260
Tom's of Maine 281-282
Weleda 288
Deodorants:
Alaffia 154-155
Alba Botanica 155-156
All Good 156
American Provenance
Andalou 160-162
Deodorant Stones of America 193
Desert Essence 194-195
Earth Science 199-201
EO 205
GeoDEO 205
Handy Pantry 219
Home Health 222
Jason 228
Naturally Fresh Deodorant Crystal 246
Honestly pHresh 224
Queen Helene 260
Schmidt's 265
Tom's of Maine 281-282
Weleda 288
Diet
see Weight Management
Diffuser Necklaces:
Accessories 122-123
Diffusers:
Aura Cacia 112
Green Air 120, 217
Serene House 121, 266
Digestive Aids
American Health 158-159
FoodScience of Vermont 209
Herbs for Kids 221
Hyland's 225-226
Kendy 230
ManukaGuard 237
Mommy's Bliss 242
Natrol 244
Nutrition Now 251
Peaceful Mountain 252
Prince of Peace 258
Terra Origins 279
Thompson 280
Traditional Medicinals 282-283
Yogi Tea 292
Zand 293-294
Dish Brushes:
Accessories 130
Full Circle 210-211
Dish Soaps:
Attitude 164-166
BioAllers 171
Citra Solv 187
Earth Friendly Products 198-199
Ecover 204
Eco-Me 203
Eco Nuts 202
Grab Green 214-215
Seventh Generation 266-268
Dishware (plates, bowls, cups)
EcoSmart 204
Display Jars & Lids 54-55
Dog Supplies
see Pet Accessories
Drawstring Bags
see Cotton Drawstring Bags
Dried Beans/Seeds
Timeless Natural Foods 281
Dried Vegetables 30
Drink Mixes:
American Health 158-159
Alacer 154
Bulk 31
Celestial Seasonings 183-184
FoodScience of Vermont 209
Lily of the Desert 231-232
Nature's Guru 247
Sencha Naturals 265-266
Stash Tea 272-273
Dryer Balls
Eco Nuts 202
Greener Things 219

E

Easy Sprout Sprouter 135
EFA Products:
American Health 158-159
FoodScience of Vermont 209
Health from the Sun 221
Natrol 244
Nature's Answer 247
Nutiva 250-251
Thompson 280
Energy Bars
see Nutritional Bars
Enzymes:
American Health 158-159
FoodScience of Vermont 209
Natrol 244
Thompson 280
Essential Oils 96-105
Exfoliation Products
Andalou Naturals 160-162
Baudelaire 168
Earth Therapeutics 201
E-Cloth 197-198
Maguey Weaves 236
Extracts/Tinctures:
Herbs for Kids 221
Nature's Answer 247
NeemAura Naturals 248
Prince of Peace 258
Quantum 260
Zand 293-294
Eye Care:
Andalou Naturals 160-162
Alba Botanica 155-156
Avalon Organics 167
Burt's Bees 180-182
Derma E 193
Desert Essence 194-195
Earth Therapeutics 201
Emerita 205
Home Health 222
Jason 228
Mad Hippie 233
Natrol 244
Reviva Labs 262
Thompson 280
Weleda 288
Eye Drops:
Boiron 174-175
Eye Pillows:
Earth Therapeutics 201

F

Facial Cleansers:
Alaffia 154-155
Alba Botanica 155-156
Andalou Naturals 160-162
Avalon Organics 167
Beauty Without Cruelty 170
Burt's Bees 180-182
Derma E 193
Desert Essence 194-195
Earth Science 199-201
EO 205
Everyone 208
Jason 228
Mad Hippie 233
Mambino Organics 237
Natracare 243-244
Nourish 249
Queen Helene 260
Reviva Labs 262
Seventh Generation 266-268
Sukin 274
Thayers 279
Weleda 288
Facial Cremes:
Alaffia 154-155
Alba Botanica 155-156
Andalou Naturals 160-162
Avalon Organics 167
Beauty Without Cruelty 170
Burt's Bees 180-182
Derma E 193
Desert Essence 194-195
Earth Science 199-201
EO 205
Everyone 208
Heritage Store 221-222
Home Health 222
Jason 228
Life-flo 230-231
Mad Hippie 233
Nourish 249
Reviva Labs 262
Sukin 274
Weleda 288
Facial Scrubs:
Alba Botanica 155-156
Andalou Naturals 160-162
Avalon Organics 167
Beauty Without Cruelty 170
Burt's Bees 180-182
Derma E 193
Desert Essence 194-195
Earth Science 199-201
EO 205
Everyone 208
Nourish 249
Queen Helene 260
Reviva Labs 262
Sukin 274
Facial Toners:
Alba Botanica 155-156
Andalou Naturals 160-162
Avalon Organics 167
Burt's Bees 180-182
Derma E 193
Desert Essence 194-195
Earth Science 199-201
Everyone 208
Humphreys 225
Mambino Organics 237
Nourish 249
Reviva Labs 262
Sukin 274
Thayers 279
Feminine Care:
Boiron 174-175
Emerita 205
GladRags 213
Good Clean Love 214
Honey Pot (The) 224
Hylands 225-226
Jade & Pearl 227
Life-flo 230-231
Lunette 232
Maxim Hygiene 241
Natracare 243-244
Natrol 244
Nutrition Now 251
Peaceful Mountain 252
Puremedy 259-260
Seventh Generation 266-268
WiseWays Herbals 290-291
Fermentation
Masontops 240-241
Cultures for Health 191
Filters, Coffee & Tea 148-150
First Aid:
All Good 156
All Terrain 157
Burt's Bees 180-182
Earth Therapeutics 201
Green Sprouts 217-218
Heritage Store 221-222
ManukaGuard 237
Peaceful Mountain 252
Puremedy 259-260
Quantum 260
Weleda 288
Fitness Drinks
see Powder Supplements
Fitness Equipment:
Natural Fitness 246
Flavors
Crave Stevia 190-191
Floral Elixir Co. 209
Frontier Co-op 70-71
Monin 242
Simply Organic 80
Flower Remedies:
Bach Flower Remedies 168
Flu see Colds/Flu
Food Coloring:
Color Garden 188
Color Kitchen 188-190
Food Storage & Transportation:
Bentology 170-171
Bring it 175
Cheeki 184-185
ChicoBag 185-187
EcoBags 203
Fit & Fresh 209
Full Circle 210-211
Green Sprouts 217-218
Preserve 257-258
SOMA 270
To-Go-Ware 281
Foot Care:
All Terrain 157
Burt's Bees 180-182
Deep Steep 192-193
Earth Therapeutics 201
Natralia 244
Queen Helene 260
ShiKai 268
Weleda 288
WiseWays Herbals 290-291
Fragrance Oils
see Oils, Fragrance
French Presses 148
Funnels 133

G

Garbage Bags
Seventh Generation 266-268
Gardening
Handy Pantry 219
Homegrown Gourmet 224
Garlic:
Accessories 134
Bulk 43
Gelatin Capsules 126
Gift Baskets/Kits/Sets:
Andalou Naturals 160-162
Aroma Naturals 163-164
Bach Flower Remedies 168
Burt's Bees 180-182
Earth Therapeutics 201
Guayakí Yerba Maté 219
Numi Tea 250
Piggy Paint 254-255
SOPHi 270
Weleda 288
Runamok Maple 264
Ginseng, Packaged:
Nature's Answer 247
Prince of Peace 258
Glass Jars 54, 153
Glycerin, Vegetable
Frontier Co-op 70
Aura Cacia 107
Gourds:
Eco Teas 202
Guayakí Yerba Maté 219
Maté Factor (The) 241
Grains
Bob's Red Mill 172-174
Timeless Natural Foods 281
Granola
Bob's Red Mill 172-174
Caveman Foods 182-183
Grandy Oats 217
Graters 134
Gravy Mixes
Simply Organic 82
Green Foods, Bulk
see Supplements & Green Foods
Green Teas 34
Grinders 134
Gummy Supplements
Bach Flower Remedies 168
Hero Nutritional Products 222
Jarrow Formulas 227-228
294Natrol 244
Nature's Answer 247
Nutrition Now 251
Wedderspoon 287
Zand 293-294
Zarbee's Naturals

H

Hairbrushes:
Ambassador Hairbrushes 158
Earth Therapeutics 201
Green Sprouts 217-218
Hair Coloring Products:
Desert Shadow 195
Herbatint 221
Light Mountain 231
Hair Sprays
see Hair Styling Products
Hair Styling Products:
Alba Botanica 155-156
Andalou Naturals 160-162
Beauty Without Cruelty 170
Desert Essence 194-195
Dr. Bronner's Magic Soaps 196-197
Giovanni 212-213
Jason 228
Lily of the Desert 231-232
Rock The Locks 262
ShiKai 268
Hair Treatments
Attitude 164-166
Andalou Naturals 160-162
Burt's Bees 180-182
Desert Shadow 195
Giovanni 212-213
Queen Helene 260
Hyland's 225-226
Sukin 274
Weleda 288
WiseWays Herbals 290-291
Hand Sanitizers
All Good 156
All Terrain 157
CleanWell 188
Desert Essence 194-195
Dr. Bronner's Magic Soaps 196-197
EO 205
Everyone 208
PureTouch Skin Care 260
Hempseed:
Nutiva 250-251
Henna, Bulk 44
Henna, Packaged
Earth Henna 199
Light Mountain 231
Herb Capsule Accessories 126
Herb Capsules see Capsules
Herbal Baths see Baths
Herbal Coffee/Espresso
Teeccino 278
Herbal Extracts see Extracts
Herbal Supplements
see Vitamins/Supplements, Liquid Supplements & Powder Supplements
Herbal Tablets see Tablets
Herbal Teas 35
Herbs, Bulk 20-21
Home Care
see Cleaners/Degreasers
Homeopathic Products:
Boericke & Tafel 174
Boiron 174-175
Herbs for Kids 221
Hyland's 225-226
Natra-Bio 243
Peaceful Mountain 252
Thayers 279
Honey
Heavenly Organics 221
Mike's Hot Honey 241

Index

Honey, Manuka
ManukaGuard 237
Wedderspoon 287

I

Incense:
Auroshikha Incense 167
Blue Pearl 171
Pondicherry Natural Incense 257
Sage Spirit 264
Sai Baba Nag Champa 264-265
Incense Burners/Ash Catchers:
Auroshikha Incense 167
Inhalers:
Olbas 252
Insect Control/Repellents:
All Terrain 157
Aroma Naturals 163-164
Bug Soother 176
Burt's Bees 180-182
Earth Kind 199
Jade & Pearl 227
Jason 228
NeemAura Naturals 248
Quantum 260
WiseWays Herbals 290-291
Insect Remedies:
Boericke & Tafel 174
Burt's Bees 180-182
Hyland's 225-226
Quantum 260

J

Jalapenos see Chili Peppers
Jams/Jellies
Norm's Farms 249
Jewelry:
Accessories 122-123
Joint Care Products:
American Health 158-159
Boiron 174-175
FoodScience of Vermont 209
Home Health 222
Hyland's 225-226
Life-flo 230-231
Natrol 244
Peaceful Mountain 252
Prince of Peace 258
Solstice 270
Thompson 280
Tiger Balm 280
Nutrition Now 251
Peaceful Mountain 252
Zand 293-294

K

Kitchen Textiles
Accessories 146-147

L

Laundry Soaps:
Attitude 164-166
BioAllers 171
Citra Solv 187
Earth Friendly Products 198-199
Eco-Me 203
Eco Nuts 202
Ecover 204
Grab Green 214-215
Greener Things 219
PurEcoSheet 259
Schmidt's 265
Seventh Generation 266-268
Lecithin:
Natrol 244
Thompson 280
Lemonade:
Frontier Bulk 46
Lice Removal Products:
Hyland's 225-226
Lavaggio Prima 230
Quantum 260
Lip Balms/Glosses/Shimmers:
Alaffia 154-155
Alba Botanica 155-156
All Good 156
All Terrain 157
American Provenance 159-160
Burt's Bees 180-182
Crazy Rumors 191
Derma E 193
Desert Essence 194-195
Dr. Bronner's Magic Soaps 196-197
Eco Lips 201-202
Giovanni 212-213
Merry Hempsters (The) 241
Mountain Ocean 242
Nanak's 243
Naturally Fresh Deodorant Crystal 246
Quantum 260
Weleda 288
Lip Treatments
Bretanna 175
Burt's Bees 180-182
Eco Lips 201-202
Quantum 260
Liquid Supplements:
American Health 158-159
Dynamic Health 197
Honey Gardens 224
Herbs for Kids 221
Life-flo 230-231
Lily of the Desert 231-232
ManukaGuard 237
Natrol 244
Nature's Answer 247
Nutrition Now 251
Prince of Peace 258
Ridgecrest Herbals 262
Urban Moonshine 286
Zand 293-294
Loofahs:
Earth Therapeutics 201
Lotions/Creams:
Alaffia 154-155
Alba Botanica 155-156
All Good 156
Andalou Naturals 160-162
Aroma Naturals 163-164
Aurora Henna 166
Avalon Organics 167
Beauty Without Cruelty 170
Boiron 174-175
Burt's Bees 180-182
Clearly Natural 188
Deep Steep 192-193
Derma E 193
Desert Essence 194-195
Dr. Bronner's Magic Soaps 196-197
Earth Therapeutics 201
EO 205
Emerita 205
Four Elements 209-210
Heritage Store 221-222
Home Health 222
Hyland's 225-226
Jason 228
Life-flo 230-231
Mountain Ocean 242
Natra-Bio 243
Natralia 244
Nature by Canus 246
NeemAura Naturals 248
Quantum 260
Queen Helene 260
Reviva Labs 262
Seaweed Bath Co. 265
ShiKai 268
Sukin 274
Tiger Balm 280
Tom's of Maine 281-282
Weleda 288
WiseWays Herbals 290-291
Lozenges
see Throat Drops/Lozenges
Lubricants, Personal
Emerita 205
Good Clean Love 214
Life-flo 230-231
Lunchboxes:
Bentology 170-171
Bring it 175
EcoBags 203
Fit & Fresh 209
Green Sprouts 217-218
To-Go-Ware 281
Lunette 232

M

Make-Up see Cosmetics
Make-Up Removers:
Alba Botanica 155-156
Andalou Naturals 160-162
Beauty Without Cruelty 170
Derma E 193
Jason 228
Reviva Labs 262
Maple Syrup
Coombs Family Farms 190
Maple Valley Cooperative 237
Runamok Maple 264
Wild4 290
Maple Syrup Powder 46
Masks
see Facial Cleansers
Massage Oils 109
Massage Tools:
Earth Therapeutics 201
Maté, Loose Leaf:
Eco Teas 202
Frontier Co-op 52
Guayakí Yerba Maté 219
Maté Factor (The) 241
Maté, Packaged:
Eco Teas 202
Guayakí Yerba Maté 219
Maté Factor (The) 241
Measuring Cups 147
Men's Body & Skin Care
American Provenance 159-160
Burt's Bees 180-182
Earth Science 199-201
Everyone 208
Jason 228
Honestly pHresh 224
Weleda 288
Mills 134
Mineral Baths
Aura Cacia 116
Ancient Secrets 160
Moisturizers
see Lotions/Creams
Mortars & Pestles 126
Mousse
see Hair Styling Products
Mouthwash:
Auromere 166
Desert Essence 194-195
Dr. Brite 195
Eco-Dent 203
Heritage Store 221-222
Jason 228
Natural Dentist (The) 246
Nature's Answer 247
Tom's of Maine 281-282
Muscle Therapy/Balms:
Heritage Store 221-222
Merry Hempsters (The) 241
Peaceful Mountain 252
Solstice 270
Tiger Balm 280

N

Nail Care:
Burt's Bees 180-182
Earth Therapeutics 201
Green Sprouts 217-218
Jason 228
Natrol 244
Piggy Paint 254-255
SOPHi 270
Nailbrushes:
Baudelaire 168
Earth Therapeutics 201
Nasal Care:
Ancient Secrets 160
Natra-Bio 243
Green Sprouts 217-218
Himalayan Chandra 222
SINOL 269
Nasal Sprays:
Himalayan Chandra 222
Natra-Bio 243
Peaceful Mountain 252
SINOL 269
Natural Remedies
see Extracts/ Tinctures
Neck Chains
see Jewelry
Nut Butters
Eliot's Nut Butters 205
Wildly Organic 289
Nutmeg Graters 134
Nutritional Bars:
Caveman Foods 182-183
Epic 206
Equal Exchange 206-207
GoMacro 214
Honey Stinger 224-225
MacroLife Naturals 233
Nutiva 250-251
Siren Snacks 269
Thunderbird Bar 280
Nutritional Yeast:
Bulk 52
Bottled 67
Nuts
Pizootz 257

O

Oils, Baby
Burt's Bees 180-182
Weleda 288
Oils, Diffusers
Aura Cacia 112
Green Air 120
Serene House 121
Oils, Essential Oils & Absolutes
Aura Cacia 96-105
Oils, Essential Oil Blends
Aura Cacia 103
Oils, Massage
Aura Cacia 109
Alba Botanica 155-156
Heritage Store 221-222
Olbas 252
Weleda 288
Oils, Medicinal
Herbs for Kids 221
Himalayan Chandra 222
Life-flo 230-231
Olbas 252
White Egret 288-289
WiseWays Herbals 290-291
Oils, Skin Care
All Good 156
Andalou Naturals 160-162
Aura Cacia 108-110
Avalon Organics 167
Burt's Bees 180-182
Derma E 193
Desert Essence 194-195
Heritage Store 221-222
Home Health 222
Jason 228
Life-flo 230-231
Mad Hippie 233
Weleda 288
Oils, Vegetable
Aura Cacia 108
Frontier 70
Nutiva 250-251
Ointments see Salves
Oolong Teas 33
Oral Care

Auromere 166
Burt's Bees 180-182
Clearly Natural 188
Desert Essence 194-195
Dr. Brite 195
Eco-Dent 203
Essential Oxygen 207
Heritage Store 221-222
Jason 228
Natural Dentist (The) 246
Peelu 252
Tom's of Maine 281-282
Weleda 288
Oral Care, Children's
Dr. Brite 195
Jack n' Jill 226
Organic Cotton Products:
GladRags 213
Maggie's Functional Organics 233-236
Maxim Hygiene 241
Natracare 243-244
Outdoor Remedies see Insect Remedies

P

Packaged Coffee:
Equal Exchange 206-207
Green Mountain Coffee 217
Melitta 241
Newman's Own Organics 248
Parchment Paper 128
Pasta/Pizza Sauce
Cucina Antica 191
Organico Bello 252
Peppermills/Salt Shaker 137
Perfumes:
Acorelle 154
Heritage Store 221-222
Home Health 222
Pesticides see Insect Control
Pestles 126
Pet Care Products:
Ark Naturals 162
Attitude 164-166
Bach Flower Remedies 168
Citrus Magic 187-188
Dr. Brite 195
Dr. Goodpet 197
E-Cloth 197-198
Earth Friendly Products 198-199
FoodScience of Vermont 209
Gray Muzzle 217
Lavaggio Prima 230
Merry Hempsters (The) 241
Pet Guard 254
Pet Naturals 254
Pet Treats:
Ark Naturals 162
Grandma Lucy's 216
Gray Muzzle 217
Nylabone Products 251
Yellow Yak 291
pH Balancing & Alkalizing Products:
Honestly pHresh 224
Popcorn Seasonings:
Frontier Co-op 49
Powders see Body Powders & Powder Supplements
Powder Supplements:
Alacer 154
American Health 158-159
FoodScience of Vermont 209
Genceutic Naturals 212
Green Foods 217
Himalayan Institute 222
Jarrow Formulas 227-228
KAL 228-229
Lily of the Desert 231-232
MacroLife Naturals 233
Natrol 244
Nature's Answer 247
Navitas Organics 248
Nutiva 250-251
Organic India 252
Terra Origin 279
Thompson 280
Zhou 294
Prenatal/Postnatal
Burt's Bees 180-182
FoodScience of Vermont 209
Honey Pot (The) 224
Mambino Organics 237
Mommy's Bliss 242
Natracare 243-244
Natrol 244
Thompson 280
Traditional Medicinals 282-283
Weleda 288
WiseWays Herbals 290-291
Yogi Tea 292
Probiotics:
American Health 158-159
Bio-Kult 172
Dr. Goodpet 197
FoodScience of Vermont 209
Kendy 230
Natrol 244
Nature's Answer 247
Natrol 244
Probium 258
Produce Bags
See Shopping Bags
Protein Bars see Nutritional Bars
Pumice Stones/Tools:
Earth Therapeutics 201
Maguey Weaves 236

Q, R

Razors
Preserve 257-258
Recycled Paper Products:
Earth Friendly Products 198-199
Faber Castell 208
Seventh Generation 266-268
Red Peppers 40-41
Royal Jelly:
Burt's Bees 180-182
Prince of Peace 258
Thompson 280

S

Saffron:
Bulk 49
Packaged 63, 65
Salad Dressings
Simply Organic 83
Salsa
Organico Bello 252
Salt & Pepper Shakers 137
Salves/Ointments:
Ancient Secrets 160
Boiron 174-175
Burt's Bees 180-182
Country Comfort 190
Derma E 193
Desert Essence 194-195
Equinox Botanicals 207
Jade & Pearl 227
Lily of the Desert 231-232
Merry Hempsters (The) 241
Nanak's 243
NeemAura Naturals 248
Olbas 252
Quantum 260
Tiger Balm 280
Weleda 288
WiseWays Herbals 290-291
Sanitary Pads see Feminine Care
Scales 147
School Supplies:
Bentology 170-171
Bring it 175
EcoBags 203
Faber Castell 208
Sea Salt 50, 68
Sea Vegetables
Maine Coast Sea Vegetables 236-237
Emerald Cove 205
Sexual Function
Emerita 205
Good Clean Love 214
Shampoos:
Alaffia 154-155
Alba Botanica 155-156
Andalou Naturals 160-162
Avalon Organics 167
Aurora Henna 166
Babo Botanicals 167-168
Beauty Without Cruelty 170
Burt's Bees 180-182
Clearly Natural 188
Derma E 193
Desert Essence 194-195
Earth Science 199-201
EO 205
Everyone 208
Giovanni 212-213
Grandpa Soap Co. 216
Jason 228
Kirk's 230
Lavaggio Prima 230
Queen Helene 260
Rock The Locks 262
Seaweed Bath Co. 265
ShiKai 268
Sukin 274
Virginia Tea Farm 287
Weleda 288
Shaving Creams/Oils:
Alba Botanica 155-156
Andalou 160-162
Dr. Bronner's Magic Soaps 196-197
EO 205
Jason 228
Tom's of Maine 281-282
Weleda 288
Shopping Bags:
Baskets
Alaffia 155
Bring it 175
ChicoBag 124, 185-187
EcoBags 124-125, 203
Recycled Cotton Canvas 125
Shower Gels/Body Washes:
Alaffia 154-155
Alba Botanica 155-156
Andalou Naturals 160-162
Avalon Organics 167
Burt's Bees 180-182
Deep Steep 192-193
Derma E 193
Desert Essence 194-195
EO 205
Giovanni 212-213
Grandpa Soap Co. 216
Jason 228
Kirk's 230
Natralia 244
Honestly pHresh 224
Seaweed Bath Co. 265
ShiKai 268
Sukin 274
Tom's of Maine 281-282
Virginia Tea Farm 287
Weleda 288
Skin & Body Care
Babo Botanicals 167-168
Mambino Organics 237
Seaweed Bath Co. 265
Virginia Tea Farm 287
Sleep Aids:
Alacer 154
Bach Flower Remedies 168
FoodScience of Vermont 209
Hyland's 225-226
Natrol 244
Natural Patches of Vermont 246
Snacks:
Alter Eco 158
Bob's Red Mill 172-174
Caveman Foods 182-183
Epic 206
Equal Exchange 206-207
Fuel for Fire 210
GoMacro 214
Heavenly Organics 221
Honey Stinger 224-225
Karmalize.Me 229-230
Navitas Organics 248
Nick's Sticks 249
Noshi 249
Nutiva 250-251
Siren Snacks 269
Torie & Howard 282
Thunderbird Bar 280
Trophy Farms 283
VitaminSea 287
Vermont Smoke & Cure 287
Urban Cheesecraft 286
YumEarth 293
Snack Bag
ChicoBag 185-187
Soaps, Bar:
All Terrain 157
American Provenance 159-160
Auromere 166
Avalon Organics 167
Baudelaire 168
Bee & Flower Soaps 170
Burt's Bees 180-182
Chandrika 184
Clearly Natural 188
Desert Essence 194-195
Dr. Bronner's Magic Soaps 196-197
Earth Therapeutics 201
EO 205
Four Elements 209-210
Giovanni 212-213
Grandpa Soap Co. 216
Heritage Store 221-222
Kirk's 230
Mountain Ocean 242
Nature by Canus 246
NeemAura Naturals 248
Reviva Labs 262
Sai Baba Nag Champa 264-265
Schmidt's 265
Tom's of Maine 281-282
Virginia Tea Farm 287
Weleda 288
WiseWays Herbals 290-291
Soaps, Liquid:
Alaffia 154-155
Avalon Organics 167
CleanWell 188
Clearly Natural 188
Deep Steep 192-193
Desert Essence 194-195
Dr. Bronner's Magic Soaps 196-197
Earth Friendly Products 198-199
Eco-Me 203
Ecover 204
EO 205
Everyone 208
Giovanni 212-213
Grab Green 214-215
Jason 228
Kirk's 230
Lily of the Desert 231-232
Seventh Generation 266-268
ShiKai 268
Sukin 274
Soaps see also Cleaners/Degreasers, Dish Soap & Laundry Soap
Soup Mixes 50
Spice Blends:
Bulk 26-27
Spice Grinders 134

Index

Spice Jars 60
Spirulina 50
Spoons & Utensils
Accessories 143-144
EcoSmart 204
To-Go-Ware 281
Sports Drinks/Powders
see Powder Supplements
Spray Bottles, Empty
see Bottles
Sprouter/Sprout Garden:
Handy Pantry 219
Sprouting Seeds:
Handy Pantry 219
Stash Tea 272-273
Styling Gels
see Hair Styling Products
Suncare/Sunscreens:
Alba Botanica 155-156
All Good 156
All Terrain 157
Babo Botanicals 167-168
Derma E 193
Desert Essence 194-195
Jason 228
Life-flo 230-231
Lily of the Desert 231-232
Mambino Organics 237
Reviva Labs 262
Tom's of Maine 281-282
Supplement Accessories 126
Supplements & Green Foods 217
Supplements:
see Capsules, Tablets, Vitamins, Liquid Supplements & Powder Supplements
Suppositories:
Boiron 174-175
Sweeteners
Crave Stevia 190-191
Heavenly Organics 221
Karmalize.Me 229-230
Stash Tea 272-273
Sweet Leaf Sweetener 276-277
Wholesome Sweeteners 289
Syrup
Norm's Farms 249

T

Tablets:
Alacer 154
American Health 158-159
Boericke & Tafel 174
Boiron 174-175
FoodScience of Vermont 209
Green Foods 217
Health from the Sun 221
Herbs for Kids 221
Hyland's 225-226
Jarrow Formulas 227-228
KAL 228-229
Natra-Bio 243
Natrol 244
Nature's Answer 247
Nutrition Now 251
Probium 258
Quantum 260
Solaray 269-270
Solstice 270
Thompson 280
VegeLife 287
YouTheory 292-293
Zand 293-294
Zhou 294
Tableware
Preserve 257-258
Tampons
see Feminine Care
Tanning Lotion
see Suncare/Sunscreens
Tattoos see Body Paints
Tea:
Bags 149-150
Filters 149-150
Infusers 150
Strainers 151
Teapots, Kettles & Mugs 148
Tidies 151
Time Toppers 151
Tea Accessories
see Accessories, Tea & Coffee
Tea, Bottled
Min's Matcha 241
Tea, Bulk:
Frontier 33-35
Tea, Packaged:
Buddha Tea 175-176
Celestial Seasonings 183-184
Choice Teas 187
Eco Teas 202
Equal Exchange 206-207
Four Elements 209-210
Great Eastern Sun 217
Maté Factor (The) 241
Nature's Guru 247
Navitas Organics 248
Numi Tea 250
Organic India 252
Prince of Peace 258
Pukka 258-259
Smith Tea 269
SPORTea 272
Stash Tea 272-273
Tao of Tea 277
Traditional Medicinals 282-283
Weleda 288
Wicked Leaf Tea 289
Yogi Tea 292
Tea Bags
Empty 149-150
Teapots 148
Terra Cotta Products 112, 120
Throat Drops/Lozenges:
Bach Flower Remedies 168
Burt's Bees 180-182
Desert Essence 194-195
Olbas 252
Prince of Peace 258
Quantum 260
Ricola 262
Thayers 279
Traditional Medicinals 282-283
Zand 293-294
Throat Sprays/Syrups:
Boericke & Tafel 174
Herbs for Kids 221
Hyland's 225-226
Jack n' Jill 226
ManukaGuard 237
Natra-Bio 243
Natural Dentist (The) 246
Peaceful Mountain 252
Prince of Peace 258
Quantum 260
Traditional Medicinals 282-283
Zand 293-294
Tinctures
see Extracts/Tinctures
Tobacco Substitute:
Golden Eagle Herbal Chew 213
Tongue Cleaners:
Dr. Tung's 197
Preserve 257-258
Toothbrushes:
Dr. Tung's 197
Fuchs Toothbrushes 210
Green Sprouts 217-218
Jack n' Jill 226
Mouth Watchers 242
Preserve 257-258
Radius 260
Tom's of Maine 281-282
Tooth Powders/Toothpastes:
Auromere 166
Burt's Bees 180-182
Clearly Natural 188
Desert Essence 194-195
Dr. Brite 195
Eco-Dent 203
Heritage Store 221-222
Jason 228
Natural Dentist (The) 246
Peelu 252
Schmidt's 265
Tom's of Maine 281-282
Weleda 288
Towels/Washcloths:
Avalon Organics 167
Burt's Bees 180-182
Earth Therapeutics 201
E-Cloth 197-198
Giovanni 212-213
Flower Valley 209
Full Circle 210-211
Maguey Weaves 236
Toys:
Green Sprouts 217-218
Green Toys 218-219
Plan Toys 257

U, V

Vanilla Beans:
Bulk 52
Packaged 70
Vanilla Flavor/Extract 70
Vaporizers:
Aura Cacia 112
Vegetable Brushes 130
Vegetable Glycerin 70, 107
Vegetable/Fruit Washes:
BioAllers 171
Citrus Magic 187-188
Earth Friendly Products 198-199
Handy Pantry 219
Vegetarian Capsules:
Unfilled 126
Vegicaps® Filled see Capsules
Vitamin C Powder 52
Vitamin Organizers:
Fit & Healthy 209
Vitamin/Supplement Accessories 126
Vitamins/Supplements:
Alacer 154
American Health 158-159
Arkopharma 162
Emerita 205
FoodScience of Vermont 209
Four Elements 209-210
Green Foods 217
Health from the Sun 221
Hero Nutritional Products 222
Hyland's 225-226
Jarrow Formulas 227-228
KAL 228-229
Kendy 230
Life-flo 230-231
Nature's Answer 247
Natra-Bio 243
Natrol 244
Navitas Organics 248
Nutrition Now 251
Organic India 252
Savesta 265
Solstice 270
Thompson 280
VegeLife 287
YouTheory 292-293
Zand 293-294
Zhou 294

W

Warmer Candles:
Honey Candle Co. 224
Washcloths
see Towels/Washcloths
Water Bottles:
Cheeki 184-185
Fit & Fresh 209
Full Circle 210-211
Natural Fitness 246
SOMA 270
Tea Spot (The) 277
Water Enhancers:
Sweet Leaf Sweetener 276-277
Water Filter:
SOMA 270
Water Pitchers
SOMA 270
Weight Management:
American Health 158-159
Bach Flower Remedies 168
Celestial Seasonings 183-184
FoodScience of Vermont 209
Green Foods 217
Health from the Sun 221
Hero Nutritional Products 222
Natrol 244
Peelu 252
Thompson 280
Traditional Medicinals 282-283
Yogi Tea 292
Witch Hazel:
Humphreys 225
Thayers 279

Y, Z

Yeast:
Nutritional 52, 67
Yerba Maté:
Frontier 52
Accessories 151
Eco Teas 202
Guayakí Yerba Maté 219
Maté Factor (The) 241
Yoga Products
Aura Cacia 111
Natural Fitness 246
Yogurt Powder 52

AURA CACIA

Moving Lives Forward

12 ORGANIZATIONS SUPPORTED

MORE THAN **$750,000** IN GRANTS SINCE 2016

400+ EMPLOYMENT COUNSELING SESSIONS

100+ WOMEN RECEIVED TRAUMA-INFORMED COUNSELING

SAFE HOUSING FOR **18,000+ NIGHTS**

positive CHANGE PROJECT

AT AURA CACIA, WE ARE INSPIRED BY THE POWER OF POSITIVE CHANGE.

Our Positive Change Project is an annual program to support organizations that are helping women of courage and determination to better their lives. Since 2016, the Positive Change Project has provided more than a $750,000 in grants to organizations across the U.S. – helping thousands of women.

Learn about 2019 grant recipients and how to apply for future grants at auracacia.com

FRONTIER® CO-OP
MEMBER OWNED SINCE 1976
3021 78th Street • Norway, IA 52318

Presorted
Bound Printed
Matter
US Postage Paid
Frontier Co-op®

Change Service Requested

EARN FREE AURA CACIA® GIFTS

through our essential oil education resource for retailers.

As you progress through our learning experience, you'll receive a surprise gift when you reach certain milestones.

The gifts will include free, full-sized items from Aura Cacia and educational materials.

We hope you enjoy the gifts as you become an aromatherapy expert!

ESSENTIAL OIL LEARNING PORTAL

- Essential Oil Basics tutorial, fun games and essential oil directory
- Earn free Aura Cacia gifts (retail associates only)
- All content developed by Aura Cacia Aromatherapists

RETAILER E-NEWS

- Sent quarterly to Aura Cacia retail associates
- Articles on hot topics such as internal usage of essential oils and therapeutic grade
- Merchandising tips and new product highlights
- Ask the Educator feature with real questions from retailers

AURA CACIA®

Sign up for both the Learning Portal and e-news at https://learning.auracacia.com