

Por Una Cabeza

Violin 1

Carlos Gardel
Arranged by Daniel Moretti

♩ = 120
mf

5

10

13

17

f

23

gliss.

28

32

mp

37

42

V.S.

2

Violin 1

47

53

59

64

69

74

79

85

91

Por Una Cabeza

Violin 2

Carlos Gardel
Arranged by Daniel Moretti

♩ = 120
mf

5

10

15

21

27

32

36

40

44

V.S.

2

Violin 2

48

57

60

64

69

74

79

85

91

Por Una Cabeza

Viola

Carlos Gardel
Arranged by Daniel Moretti

$\text{♩} = 120$

pizz.

6

11

17

22

28

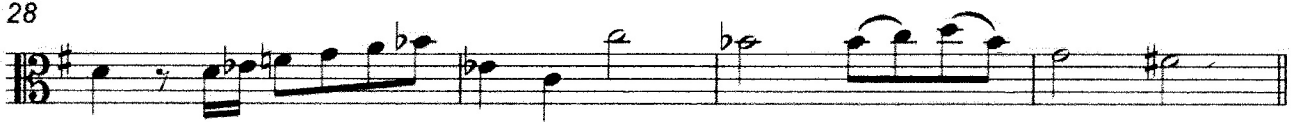

32

37

42

47

V.S.

2

Viola

52

57

64

68

72

76

80

87

92