Entry Method: First Received

ENTRIES WILL OPEN on **September 26, 2019, 8:00am (MST - ARIZONA)** at the trial secretary's address. All entries received before this date will be returned. Overnight or certified mail must be sent with the "No Signature Required" waived signed. No electronic or faxed entries will be accepted. Fee must accompany entries.

ENTRIES WILL CLOSE on **October 31, 2019, 6:00pm MST**, after which time entries cannot be accepted, canceled, altered, or substituted except as provided for in Chapter 11, Section 6 of the Rules Applying to Dog Shows. Envelopes containing entries for more than ten (10) dogs will be treated as invalid and will be returned.

PREMIUM LIST

AKC All-Breed Scent Work Trials

This event is accepting entries for mixed breed dogs listed in the AKC Canine Partners Program SM



November 16, 2019 (Event #2019651303)

Novice, Advanced, Excellent, Master Container, Exterior, Interior
Detective

November 17, 2019 (Event #2019651304)

Novice, Advanced, Excellent, Master Container, Interior, Buried

ENTRY LIMITS: 8 HOURS FOR EACH JUDGE

PHOENIX CHILDREN'S HOSPITAL CONFERENCE CENTER
2632 N. 20TH STREET, PHOENIX, AZ
Indoors & Outdoors

TRIAL HOURS:

Saturday & Sunday - 7:00 am to 5:00 pm

JUDGES:

Laurie Schlossnagle - 1384 JEFF ST, LAYTON, UT 84040-2804

Mia MacCollin - 427 NW FLORIDA AVE, BEND, OR 97701-2850



**AMERICAN
KENNEL CLUB**

Certification

Permission is granted by the American Kennel Club for the holding of this event under American Kennel Club rules and regulations.

Gina DiNardo, Secretary

2019 - OFFICERS OF THE ARIZONA EARTHDOG CLUB

President	Veronica Quinn – 20929 W. Elliot Rd., Buckeye, AZ	risingq@gmail.com
Vice President	Ann Marie Goldhammer – 4324 W. Camino Vivaz, Glendale AZ	alfienme@yahoo.com
Treasurer	Gary Reeves – 11322 W. Puget Ave., Peoria, AZ	greeves16@cox.net
Secretary	Ann Marie Goldhammer – 4324 W. Camino Vivaz, Glendale AZ	alfienme@yahoo.com

TRIAL SECRETARY	TRIAL CHAIRPERSON
Aleks Woodroffe 5802 E. Tierra Buena Ln. Scottsdale AZ 85254 480-298-1962 Scentwork.aw@gmail.com	Billie Rosen 5830 W. Thunderbird Rd., STE B8 PMB 203 Glendale AZ 602-615-6078 Agilek9s@phopaws.org

EVENT COMMITTEE

Billie Rosen, Ann Marie Goldhammer, Joan Goforth, Jane Krause, Veronica Quinn, Gary Reeves.

JUDGES AND ASSIGNMENTS

Mia MacCollin – Bend, OR	Laurie Schlossnagle – Layton, UT
Saturday – 11/16/19 Container – All Levels Exterior – Novice, Advanced, Excellent Sunday – 11/17/19 Interior – Excellent, Master Buried – All Levels	Saturday – 11/16/19 Exterior – Master Interior – All Levels Detective Sunday – 11/17/19 Container – All Levels Interior – Novice, Advanced

VETERINARIAN ON CALL

Alta Vista Veterinary Hospital – 4706 7th Ave, Phoenix, AZ 85013, (602) 277-1464

EMERGENCY SERVICES

Fire/Ambulance/Police – Maricopa County **911**

JUDGING SCHEDULE

The following is a TENTATIVE schedule. It is contingent on the judges' discretion when they arrive at the site to allow for the most efficient day. There may be some classes run back-to-back, while others will be run separately. Check in & Start time will be included in your final confirmation email.

Saturday		Sunday	
Exterior – A, N	Detective	Buried – N, A, E, M	Container – N, A, E, M
Container – N, A, E, M	Exterior – Master	Interior – E, M	Interior – N, A
Exterior - Excellent	Interior – N, A, E, M		

Day to Day move ups must be submitted to the Trial secretary within 30 minutes of the last run of the day.

Check In. Please do not arrive until the set-up times posted in your final confirmation email. Exhibitors must check-in prior to the briefing, check-in will be located at the front of the building. You will receive your class running orders at check-in. Details for check in time will be sent with your final confirmation information. Exhibitors must check in EACH DAY they are entered.

DOG ELIGIBLE TO ENTER

This trial is open to all dogs SIX (6) months of age or older that are registered with the American Kennel Club or that have AKC Limited Registration, Purebred Alternative Listing/Indefinite Listing Privileges (PAL/ILP), an AKC Canine Partners listing number or approved Foundation Stock Service (FSS) breeds are eligible to participate.

Dogs with a Purebred Alternative Listing/Indefinite Listing Privileges (PAL/ILP) or an AKC Canine Partners listing number must be spayed or neutered in order to compete. Wherever the word “dog” is used in these regulations it includes both sexes.

Dogs with physical challenges (including amputees) are eligible to participate provided that, in the opinion of the judge, the dog displays no sign of physical discomfort and can safely complete the search. Deaf and blind dogs are allowed to enter. Females in season may not participate, aggressive dogs, or dogs suffering from an injury, or illness which may affect the dog’s physical or mental performance may not participate. No dog shall compete if it is sutured, bandaged, or has any visible wounds.

All exhibitors should obtain a copy of the Regulations for Scent Work Trials by downloading them from the American Kennel Club Website. <http://images.akc.org/pdf/rulebooks/RSWool.pdf>

ENTRY FEES PER DAY

An entry fee is defined as a single run by a single dog, in a single class. First entry and additional entries are PER TRIAL (designated by an AKC event number). *Juniors registered in AKC Jr Handler Program, please provide AKC JR number*

First entry of each dog	\$22.00 (includes a \$3.50 AKC recording fee)
Additional entries of each dog	\$22.00 (includes a \$3.50 AKC recording fee)

Mail completed entry forms and fees to:

Aleks Woodroffe – Scent Work
5802 E. Tierra Buena Ln., Scottsdale AZ 85254

*Please make all checks payable to **Arizona Earthdog Club***

No entries will be accepted by phone, email, or fax. Express mail entries must include the signature waiver allowing them to be left at the secretary’s address. Inquiries may be directed to Aleks Woodroffe at scentwork.aw@gmail.com. No entry shall be made and no entry shall be accepted which specifies any conditions as to its acceptance.

Illegible entries will not be processed and will be returned to the exhibitor. Returned checks do not constitute a valid entry and the Trial Secretary will add a \$25.00 collection fee to the amount of each invalid check.

Refunds. No entry fee will be refunded if the trial cannot open or be completed by reason of riots, civil disturbances, fire, an act of God, public emergency, act of a public enemy, or any other cause beyond the control of the organizing committee. No entry fee will be refunded in the event a dog is absent, disqualified, excused, or barred from competition by the action of the Trial Committee.

Bitches in season will be refunded the full entry fee. Notification in writing must be given to the trial secretary no later than one half hour prior to the start of the first class of the day of the trial. Dogs pulled after closing because of injury, suspected of having a contagious illness, or other medical condition are eligible for a 75% refund. Owner should provide a note from their veterinarian. The health and safety of your dog and all other dogs entered at the trial should be seriously respected.

WAIT LIST INFORMATION

AED is offering a wait list to fill openings created by withdrawn entries after the trial's closing date/time. A maximum of 25 entries will be placed on the club's wait list on order of receipt. All entries, including wait listed entries, must be received by the Trial Secretary by the listed closing date. No entries may be withdrawn for a refund after this date (see above). If a withdrawn entry is replaced by a wait list entry, a full refund will be issued for the withdrawn entry. Any wait listed entry that does not move off the wait list into the trial will receive a full refund.

SEARCH AREA & RING CONDITIONS

Search areas may be of any shape, and of the size specified in the Regulations for each class. Searches may be indoors, on matted, carpeted, or tiled surfaces, or outdoors on grass, gravel, earth, concrete, or asphalt surfaces. Trial will take place rain or shine.

Search area sizes will be as stated in the AKC regulations for all elements and levels.

STAGING AREA, HANDLER'S BRIEFING, AND WARM-UP INFORMATION

Staging Area will be out of view of search area(s). Staging areas include warm-up and waiting area, as well as the secretary table for check-ins and posting of running order and results.

The **Handler's Briefing** will take place in view of the search area prior to the start of each class, after the hide(s) have been set and after the Demo Dog has run. In the Handler's Briefing the judge will explain if there's an off-leash option, number of hides, maximum height of hides and maximum time for the search. NO DOGS are to be present during the Handler's Briefing.

A **warm-up** area will be available consisting of ONE marked container of each odor being tested at the trial and may also consist of blanks containers. Exhibitors should limit their warm-up to (2) two minutes or less. The warm-up area is to be used exclusively for warming up the handler-dog team prior to their run, or for recovery after the run. The warm-up area is not for training or relieving of the dog. Please be considerate of others using the area.

SITE INFORMATION

Trial Site. It is not appropriate to scout the trial location prior to the trial date. Many search locations are real-life environments and such visits may risk the host losing the opportunity to use the location in the future. This trial site will not be used for Scent training at least one week before the trial. Google maps is fantastic to "see" the site virtually!

Possession of Odors and Training. Chapter 5. Section 26 of the Scent Work Regulations state “No person other than those engaged in the administration of a trial shall be in possession of any target odor when on the trial grounds. There shall be no training on the grounds of the AKC Scent Work trial, other than the designated warm-up area”.

Spectator Area. Spectators are encouraged. Any person not handling a dog in the current class, or any person who has already completed their run in the class may choose to watch the search from the spectator area. Handlers may not watch other exhibitors from their class prior to their run except in the case of Handler Discrimination classes. No one outside the search area may assist the handler or disclose the location of the hide. Spectators who intentionally or unintentionally give aid to a team may be ask to leave the area by the judge. Spectators are forbidden to discuss details of the search with handlers who have not run. Please do not discuss **any** searches while on trial grounds to avoid any confusion. Please check in with volunteers if you would like to spectate.

Crating space WILL NOT be available in the building, you will be expected to crate from your vehicle/outside your vehicle in the parking area. It is possible we will be using a parking structure with height limitations for taller vehicles. Please be aware of the temperatures and plan to bring shade screens, fans, and water as necessary. Dogs **MUST** be kept on leash while not working. There will not be overnight security, do not leave your personal belongings overnight. **Please contact Trial Secretary if you plan on parking a motor home or vehicle larger than a normal parking space.**

Exhibitors are responsible for **cleaning up after their dog(s)**. Any exhibitor failing to do so may be excused without benefit of refund if the Event Committee deems the exhibitor to be in violation of this requirement. Cleaning supplies and disposal sites will be available at various locations around the show grounds.

RIBBONS, AWARDS, AND PRIZES

Placement ribbons will be awarded in each class as follows:

First Place.....	Blue
Second Place.....	Red
Third Place.....	Yellow
Fourth Place.....	White
Qualifying Score.....	Dark Green

A New Title rosette will be awarded to all dog and handler teams finishing a title.

High in Trial

Novice, Advanced, and Excellent (Saturday) and All levels (Sunday) High in Trial rosettes will be offered at this trial. Only teams who participate in the same difficulty level in *all* elements offered (Container, Interior, Exterior, and Buried), and qualify in each are eligible to win High in Trial. There is no separate High In Trial for the Novice A and Novice B sections; they are combined. The High in Trial is determined by adding the team’s faults across the elements. If there is a tie based on faults, then the team’s times across the elements will be summed and the faster-finishing team will win. Teams winning High In Trial will earn a rosette.

Members of the **Arizona Earthdog Club** are eligible for an additional flat ribbon when they achieve a qualifying run.

NOTICE TO EXHIBITORS

SAFETY, BEHAVIOR and LIABILITY

The **safety of the dog** is our primary concern. By entering this trial, exhibitors acknowledge that they are familiar with the rules and regulations of this sport, and that their dogs are familiar with and able to

perform all searches safely. **It is expressly understood** that exhibitors alone are responsible for the behavior of their dogs and/or children. Any exhibitor whose dogs and/or children create an unnecessary disturbance or repeatedly engage in unsafe or disruptive behavior may, at the discretion of the trial committee, be asked to leave the show site. In such case, no refund of any fees paid will be made. The Arizona Earthdog Club and its agents, employees, etc., will assume no responsibilities for any loss, damage or injury sustained by exhibitors or handlers, or to any of their dogs or property and further assumes no responsibility for injury to children. The Arizona Earthdog Club reserves the right to decline entries for cause and may remove any dog on account of aggression. No one shall have any recourse or claim against the Arizona Earthdog Club or any official thereof.

Exhibitors should follow their veterinarian's recommendation to assure their dogs are free of internal and external parasites, any communicable diseases, and have appropriate vaccinations.

Collars, Leashes and Harnesses. During searches, dogs must wear a properly fitted collar or harness approved by the judge (tags ok). Dogs are permitted to have a wearable camera such as a Go Pro may be mounted to the dog's harness, if desired. Leashes may be of any length and/or retractable. The leash should be made of plain, pliable material.

All dogs must be on leash at all times, and retractable leashes may not be used when on trial grounds (except during judged searches where allowed). Dogs must enter and exit the search area with the leash attached to the collar or harness, including when waiting in the search area before and after the search. An off-leash option may be offered at the discretion of the judge, only if the area is completely enclosed.

Judges are not required to wait for dogs. The Owner of each dog is solely responsible for having it ready at the search area when it is to be judged. The Club has no responsibility to provide service through a public address system or stewards or runners for the purpose of calling or locating dogs that are not brought into the ring when required. Details about flow and run order progression will be covered in the briefing.

Claims will be arbitrated as set forth on the Official AKC Entry Form for this event.

HOTEL INFORMATION

The following is a small sample of hotels that are pet friendly in the area. Please visit bringfido.com or Airbnb.com for a complete list of pet friendly establishments in the area. These are for information and not a recommendation of said businesses, please check with hotels for current policies and restrictions. You are **REQURED** to clean up after your dog at all of these locations. Do not leave dogs unattended inside rooms.

Overnight RV Parking is not available on site.

Motel 6 Phoenix Airport 24th St – 214 S 24th St, Phoenix, AZ 85034

Embassy Suites Phoenix Airport – 2333 E Thomas Rd, Phoenix, AZ 85016

Please be courteous and respectful at all times at the hotels. Please pick up after your dog and leave the residence in the same or better condition than when you left it.

Overnight RV Parking is not available on site.

DIRECTIONS TO THE SITE

The site is located South of the Phoenix Children's Hospital on Thomas Road, just west of SR51. Take Thomas exit from the SR51 and travel south along the frontage road on the West side of the SR51. Turn right onto Cambridge road and the parking structure will be immediately on your left. There is additional parking available on the upper floors of the Cambridge Garage.

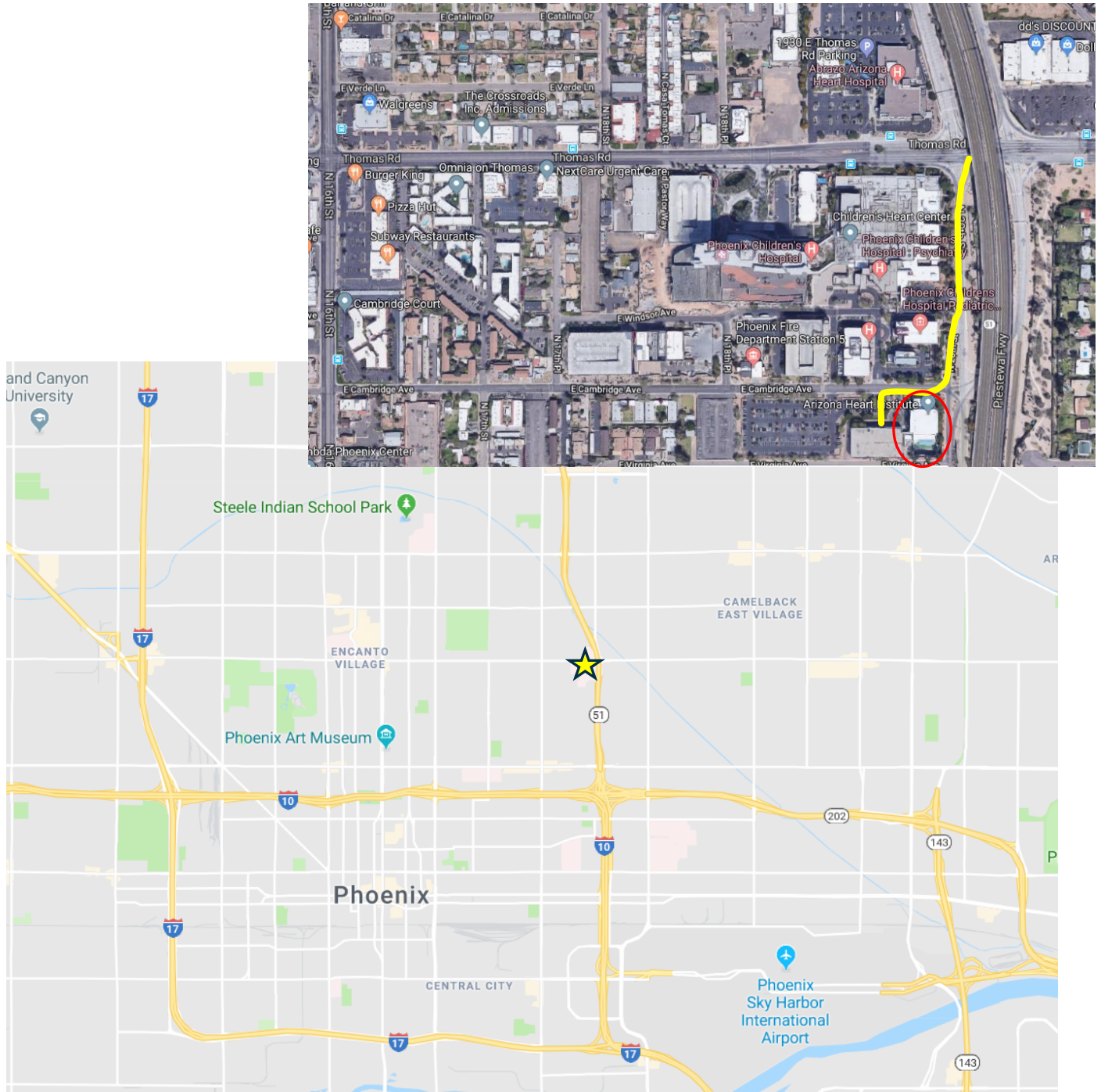

AKC Official Entry Form



AKC SCENT WORK ENTRY FORM

Arizona Earthdog Club

Phoenix Children's Hospital Conference Center

Open 9/26/19 - Closes 10/31/19 - First Received

Incomplete or illegible entries will not be entered. Please ensure your entry is correct!

	Container	Interior	Exterior	Buried	Handler Discrimination	Detective
Saturday 11/16/19	<input type="checkbox"/> Novice A <input type="checkbox"/> Novice B <input type="checkbox"/> Advanced <input type="checkbox"/> Excellent <input type="checkbox"/> Master	<input type="checkbox"/> Novice A <input type="checkbox"/> Novice B <input type="checkbox"/> Advanced <input type="checkbox"/> Excellent <input type="checkbox"/> Master	<input type="checkbox"/> Novice A <input type="checkbox"/> Novice B <input type="checkbox"/> Advanced <input type="checkbox"/> Excellent <input type="checkbox"/> Master	Not Offered	Not Offered	<input type="checkbox"/> Detective
Sunday 11/17/19	<input type="checkbox"/> Novice A <input type="checkbox"/> Novice B <input type="checkbox"/> Advanced <input type="checkbox"/> Excellent <input type="checkbox"/> Master	<input type="checkbox"/> Novice A <input type="checkbox"/> Novice B <input type="checkbox"/> Advanced <input type="checkbox"/> Excellent <input type="checkbox"/> Master	Not Offered	<input type="checkbox"/> Novice A <input type="checkbox"/> Novice B <input type="checkbox"/> Advanced <input type="checkbox"/> Excellent <input type="checkbox"/> Master	Not Offered	Not Offered

Entry fees: \$22 per class

Make checks payable to **Arizona Earthdog Club**

Mail to Aleks Woodroffe, 5802 E. Tierra Buena Ln., Scottsdale AZ 85254

of classes entered: _____ X \$22 = \$ _____
Total due

AKC Registered Name		Registration Number	
		<input type="checkbox"/> AKC/PAL/ILP/CP <input type="checkbox"/> Foreign	
Call name		Date of birth	Sex
Breed		Variety	
Breeder			
Sire			
Dam			
Owner			
Owner's Address			
City	State	Zip	
Telephone	Email		
Handler name		Junior Handler # (if applicable):	

Fields marked in blue are REQUIRED.

Fields marked in gray must be completed if the information is known.

Be sure to read the Agreement and sign on the reverse. No form will be processed without your signature!

AGREEMENT

I certify that I am the actual owner of the dog, or that I am the duly authorized agent of the actual owner whose name I have entered. In consideration of the acceptance of this entry, I (we) agree to abide by the rules and regulations of The American Kennel Club in effect at the time of this event, and any additional rules and regulations appearing in the premium list of this event and entry form and any decision made in accord with them. I (we) agree that the club holding this event has the right to refuse this entry for cause which the club shall deem sufficient. I (we) certify and represent that the dog entered is not a hazard to persons or other dogs. In consideration of the acceptance of this entry and of the holding of this event and of the opportunity to have the dog judged and to win prizes, ribbons, or trophies, I (we) agree to hold the AKC, the event-giving club, their members, directors, governors, officers, agents, superintendents or event secretary and the owner and/or lessor of the premises and any provider of services that are necessary to hold this event and any employees or volunteers of the aforementioned parties, and any AKC approved judge, judging at this event, harmless from any claim for loss or injury which may be alleged to have been caused directly or indirectly to any person or thing by the act of this dog while in or about the event premises or grounds or near any entrance thereto, and I (we) personally assume all responsibility and liability for any such claim; and I (we) further agree to hold the aforementioned parties harmless from any claim of loss, injury or damage to this dog.

Additionally, I (we) hereby assume the sole responsibility for and agree to indemnify, defend and save the aforementioned parties harmless from any and all loss and expense (including legal fees) by reason of the liability imposed by law upon any of the aforementioned parties for damage because of bodily injuries, including death at any time resulting therefrom, sustained by any person or persons, including myself (ourselves), or on account of damage to property, arising out of or in consequence of my (our) participation in this event, however such, injuries death or property damage may be caused, and whether or not the same may have been caused or may be alleged to have been caused by the negligence of the aforementioned parties or any of their employees, agents, or any other person. I (we) agree that the determination of whether the injury is serious shall be made by the event veterinarian and is binding on me (us). I (WE) AGREE THAT ANY CAUSE OF ACTION, CONTROVERSY OR CLAIM ARISING OUT OF OR RELATED TO THE ENTRY, EXHIBITION OR ATTENDANCE AT THE EVENT BETWEEN THE AKC AND THE EVENT-GIVING CLUB (UNLESS OTHERWISE STATED IN THIS PREMIUM LIST) AND MYSELF (OURSELVES) OR AS TO THE CONSTRUCTION, INTERPRETATION AND EFFECT OF THIS AGREEMENT SHALL BE SETTLED BY ARBITRATION PURSUANT TO THE APPLICABLE RULES OF THE AMERICAN ARBITRATION ASSOCIATION. HOWEVER, PRIOR TO ARBITRATION ALL APPLICABLE AKC BYLAWS, RULES, REGULATIONS, AND PROCEDURES MUST FIRST BE FOLLOWED AS SET FORTH IN THE AKC CHARTER AND BYLAWS, RULES, REGULATIONS, PUBLISHED POLICIES AND GUIDELINES.

INSTRUCTIONS

Entering Novice A or B: The Novice A class is for beginners. The Novice B class is open to all dogs. Advanced classes are for dogs who have earned a title in that element. The exhibitor is responsible for entering the dog in the correct class(es). Failure to do so will result in the cancellation of qualifying scores. Exhibitors may handle only 1 dog in an element in each trial (unless Handler Discrimination is being offered).

SIGNATURE of owner or his agent duly authorized to make this entry.

SIGN HERE X: _____

Phone #: _____

Email: _____

In case of Emergency – Name: _____ **Phone #:** _____