

RHR Event Planning

Team Name:

Team Steve & Stephanie Comeaux

Event Name:

Members: Ed & Debbie Oubre

Date Submitted:

Event Duration:

- One Day Run
- Two Day Road Trip
- Three Day Road Trip

Month/Day or Season:

If this event needs to happen on a certain date because of an event such as a Rally or Festival. Or if the event is seasonal.

Destination:

- Restaurant
- Event (Rally, Festival, etc.)
- City or Town
- Attraction

Address:

Accommodations:

Phone:

Address:

Starting Point: Chevron
104 E. Gloria Switch Rd
Lafayette, LA 70507

Ending Point: TBD

MILAGE:

Day 1:

For a one day run use "Day 1" Box only, for an overnight (two-day road trip use "Day 1 & Day 2" Boxes, and so on.

Day 2:

Comments: This would be a Friday afternoon departure.

Day 3:

Point of Interest Stops:

We would leave Friday after lunch'

Friday evening we would have dinner at:

El Patio
12049 Texas Hwy.
Many, LA 71449
(318) 581-0445

Saturday we would circle Toledo Bend Reservoir, in Hemphill, TX we would leave the "Loop" to ride around the southwest side of Lake Sam Rayburn then head north to Nacogdoches, TX where we would have lunch at:

Clear Springs Restaurant
211 Old Tyler Rd.
Nacogdoches, TX 75961
(936) 569-0489

After lunch we would head back toward Toledo Bend where we would re-enter the "Loop" 6.7 miles north of where we left the 'Loop". Seven and one half miles before getting back to the motel we would stop at:

Friends Front Porch Bar
65 Sky Wagon Dr.
Zwolle, LA 71486

Saturday night we would have dinner at:

Pepe's Mexican Grill
11838 Texas Hwy.
Many, LA 71449
(318) 256-1338

Sunday morning, we would have breakfast at:

Toledo Town & Tackle
11904 Texas Hwy.
Many, LA 71449
(318) 256-5613



Chevron to Toledo Town Inn, Texas Highway, Many, LA

Drive 161 miles, 2 hr 38 min

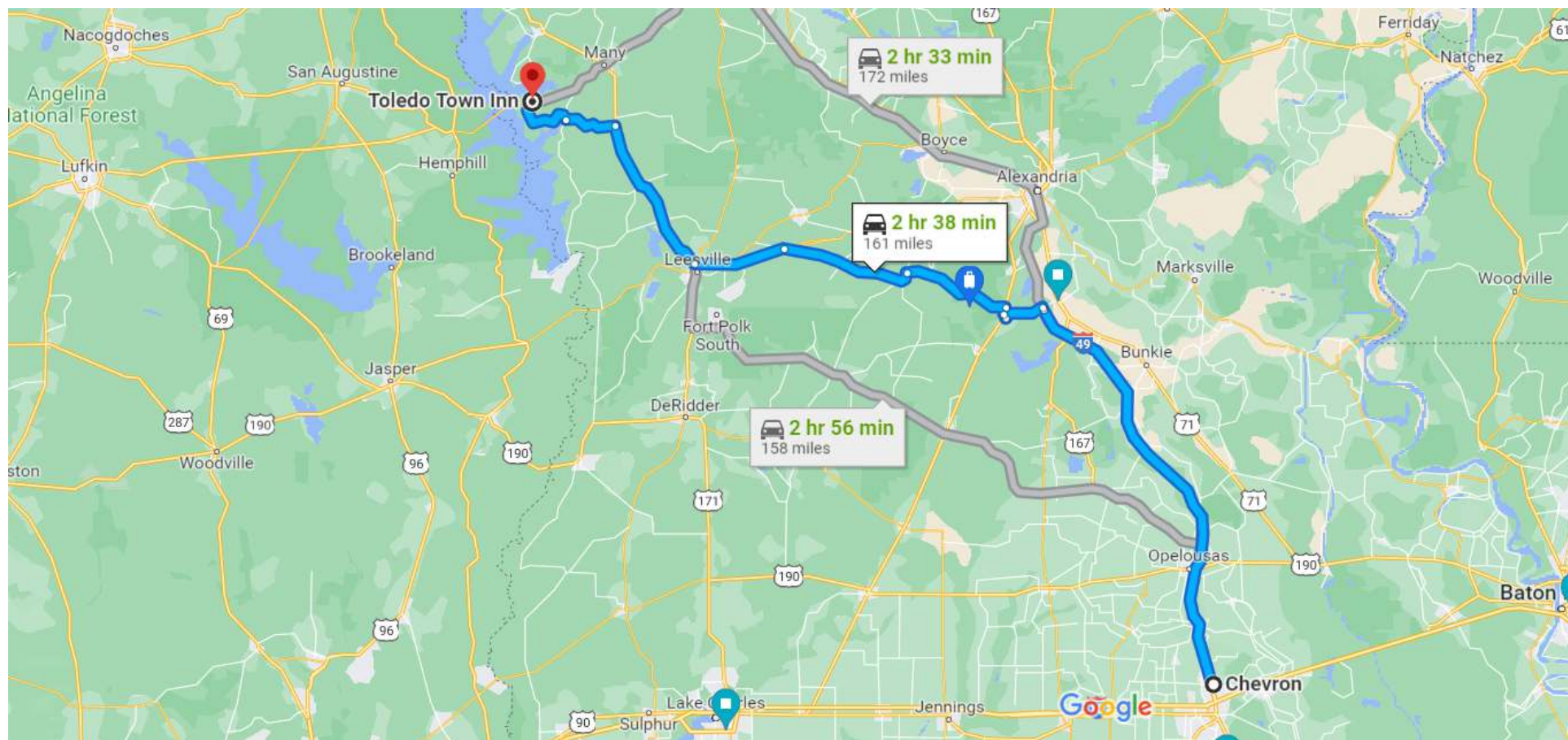

Map data ©2022 Google, INEGI 20 mi

via I-49 N **2 hr 33 min**
Fastest route now due to traffic conditions 172 miles

via I-49 N and LA-112 W **2 hr 38 min**
161 miles

via LA-10 W **2 hr 56 min**



Circle the Bend

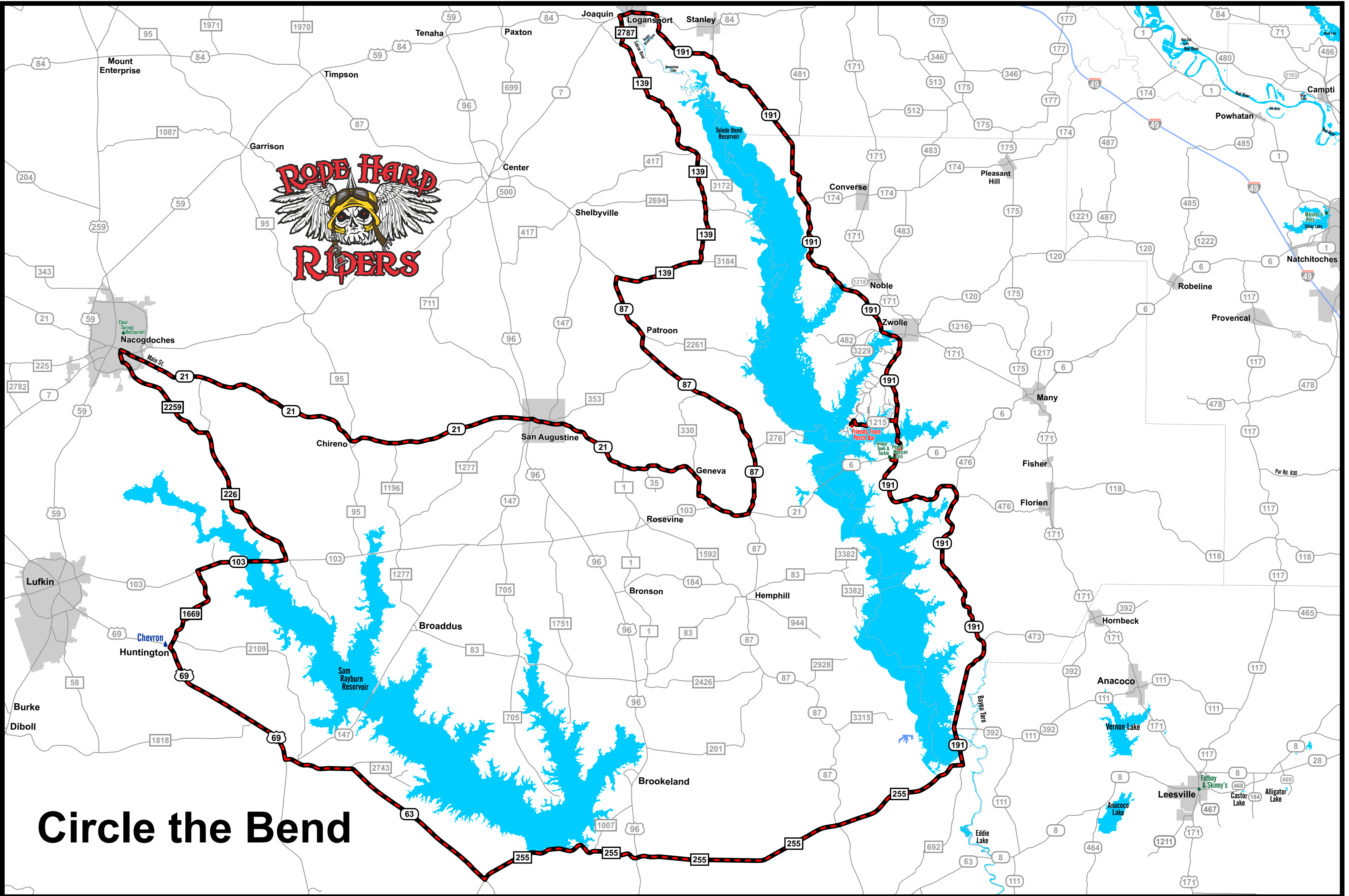

Circle the Bend

Dist	Turn	Road	Clock	Total Dist
	Start	at Toledo Town Inn		
in 0.20 miles	Turn right	on to LA-191	8:00 AM	0.20 mi.
in 32.70 miles	Turn right	on to TX-255	8:01 AM	32.90 mi.
in 39.10 miles	Turn right	on to TX-63	8:36 AM	72.00 mi.
in 18.10 miles	Turn right	on to US-69	9:14 AM	90.10 mi.
in 12.90 miles	STOP	at Chevron	9:31 AM	103.00 mi.
in 0.00 miles	Go North	on FM1669	9:46 AM	103.00 mi.
in 7.30 miles	Turn right	on to TX-103	10:06 AM	110.30 mi.
in 6.70 miles	Turn left	on to FM226	10:17 AM	117.00 mi.
in 12.30 miles	Turn left	on to FM2259	10:23 AM	129.30 mi.
in 7.90 miles	Turn left	on to TX-224	10:37 AM	137.20 mi.
in 0.80 miles	Turn right	on to S. University Drive	10:46 AM	138.00 mi.
in 1.50 miles	Turn left	on to E. Main St.	10:47 AM	139.50 mi.
in 0.80 miles	Turn right	on to Old Tyler Rd.	10:50 AM	140.30 mi.
in 0.10 miles	STOP	at Clear Springs Restaurant	10:53 AM	140.40 mi.
in 0.00 miles	Go South	on Old Tyler Rd.	10:54 AM	140.40 mi.
in 0.10 miles	Turn left	on to W. Main St.	12:24 PM	140.50 mi.
in 4.10 miles	Go straight	on to TX-21	12:25 PM	144.60 mi.
in 30.00 miles	STOP	at Valeo	12:32 PM	174.60 mi.
in 0.00 miles	Go East	on TX-21	1:01 PM	174.60 mi.
in 20.20 miles	Turn left	on to TX-87	1:21 PM	194.80 mi.
in 22.60 miles	Turn right	on to FM139	1:42 PM	217.40 mi.
in 6.60 miles	Turn left	on FM139	2:03 PM	224.00 mi.
in 19.30 miles	Turn right	on to FM2787	2:10 PM	243.30 mi.
in 2.20 miles	Turn right	on to US-84	2:31 PM	245.50 mi.
in 3.00 miles	Turn right	on to LA-191	2:34 PM	248.50 mi.
in 37.20 miles	Turn right	on to Carters Ferry Rd.	2:38 PM	285.70 mi.
in 4.70 miles	Turn left	on to Sky Wagon Dr.	3:20 PM	290.40 mi.
in 0.10 miles	STOP	at Friends Front Porch	3:26 PM	290.50 mi.
		TOTAL TIME / DISTANCE	7:27:00	290.50 mi.

