

3225 AVIATION AVE., SUITE 400
 MIAMI, FLORIDA 33133
 V 305.666.5474
 F 305.666.4994
 WOLFBERGALVAREZ.COM
 AA 002416 EB 002354

INDEX OF DRAWINGS		05-27-2016 PERMIT SET	06-19-2016 REVISION #1
SHEET	DESCRIPTION		
GENERAL			
A0.01	COVER SHEET	●	
A0.02	INDEX OF DRAWINGS	●	●
LS1.01	RESTROOM BUILDING LIFE SAFETY PLANS	●	
CIVIL			
C.2	LAYOUT PLAN	●	
C.3	PAVING GRADE & DRAINAGE PLAN	●	
C.4.1	WATER & SEWER PLAN	●	
C.4.2	PUMP STATION DETAILS	●	
LANDSCAPE			
LA1.01	LANDSCAPE NOTES, SPECIFICATIONS AND DETAILS	●	
ARCHITECTURE			
A2.01	SITE PLAN	●	
A3.01	RESTROOM BUILDING PLANS	●	
A4.01	RESTROOM BUILDING ELEVATIONS	●	
A5.01	STORAGE BUILDING SECTIONS	●	●
A7.01	WALL SECTION	●	
A7.02	RESTROOM ELEVATIONS AND EQUIPMENT	●	
A8.01	DETAILS	●	
A8.02	DETAILS	●	
A9.01	SCHEDULES	●	●
STRUCTURE			
S1.01	GENERAL NOTES	●	
S2.01	FOUNDATION AND GROUND FLOOR PLANS	●	●
S2.02	ROOF FRAMING PLANS	●	●
A3.01	GROUND LEVEL DETAILS	●	
A3.02	MASONRY DETAILS	●	●

SHEET	DESCRIPTION	05-27-2016 PERMIT SET	06-19-2016 REVISION #1
PLUMBING			
P3.01	PLUMBING RESTROOMS PLANS AND ISOMETRICS	●	
P6.01	NOTES, SCHEDULES AND DETAILS	●	
MECHANICAL			
M3.01	HVAC- RESTROOM PLANS, SCHEDULES AND DETAILS	●	
ELECTRICAL			
E1.01	LEGEND AND GENERAL NOTES	●	
E1.02	OVERALL ELECTRICAL SITE PLAN	●	
E3.01	RESTROOM BUILDING PLANS	●	
E6.01	POWER RISER DIAGRAM AND PANEL	●	

SEMINOLE AH-TAH-THI-KI
VISITOR RESTROOM
 34600 W BOUNDARY ROAD
 CLEWISTON, FL 33440

F:\Seminole Maintenance Building and Restrooms 2015 Drawings\CD\Visitor Restroom\Architecture\A0.02-VR.dwg Jun 17, 2016 - 8:15am ZWETHINGTON

SEAL

MARCEL R. WORLOTE, A.I.A.
 FL ARCHITECT
 FL ARCH. REG. NO. 9564

WA PROJECT NO.: 21524.00	
ISSUE DATE	
05/27/2016	
NO.	REVISION DATE
△	06-19-16

DRAWING TITLE
 INDEX OF DRAWINGS

SHEET NUMBER
A0.02

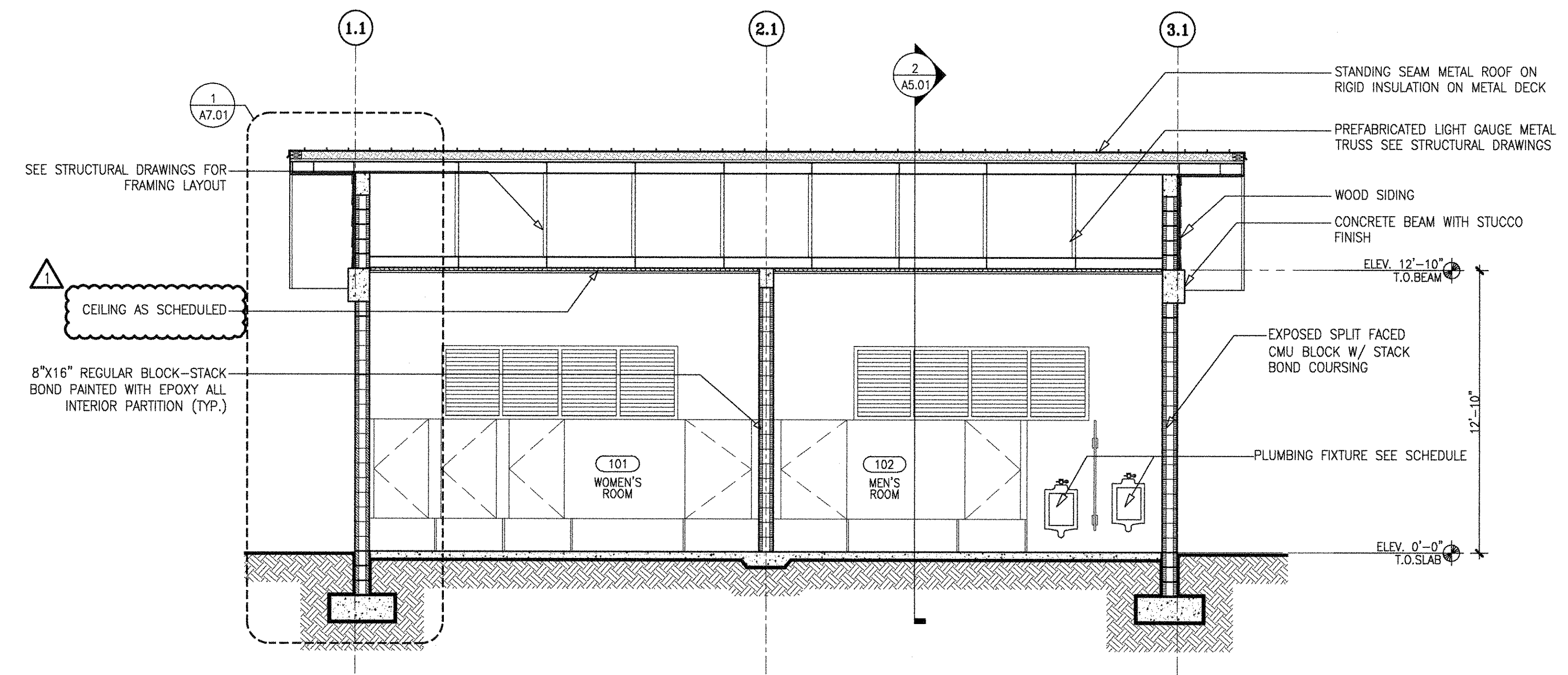

1 RESTROOM BUILDING SECTION
 A5.01 SCALE: 3/8"=1'-0"

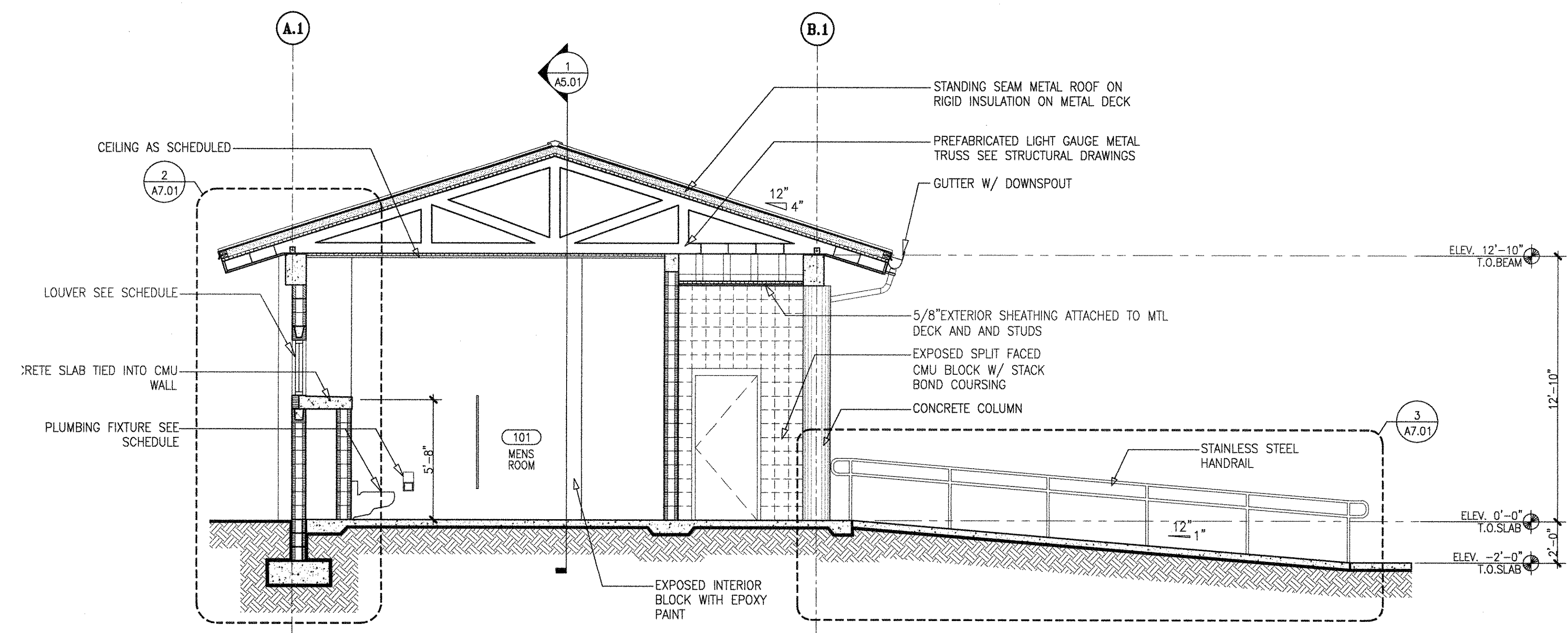

2 RESTROOM BUILDING SECTION
 A5.01 SCALE: 3/8"=1'-0"

SEMINOLE AH-TAH-THI-KI
 VISITOR RESTROOM
 34600 W BOUNDARY ROAD
 CLEWISTON, FL 33440

SEAL

MARCEL R. MORLOT, A.I.A.
 FL ARCHITECT
 FL ARCH. REG. NO. 9584

WA PROJECT NO.: 21524.00

ISSUE DATE
 05/27/2016

NO.	REVISION DATE
1	06-19-16

DRAWING TITLE
 RESTROOM BUILDING SECTIONS

SHEET NUMBER
 A5.01

P:\Seminole Maintenance Building and Restrooms\2015\Drawings\CD\Visitor Restrooms\Architecture\A5.01-SVR.dwg Jun 16, 2016 - 11:12am ZRETHINGTON

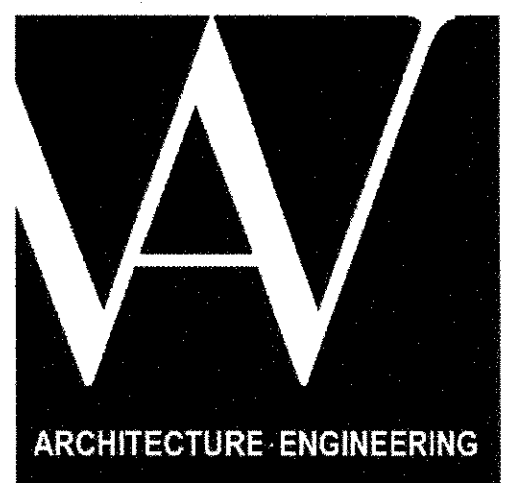

3225 AVIATION AVE., SUITE 400
 MIAMI, FLORIDA 33133
 V 305.686.5474
 F 305.686.4994
 WOLFBERGALVAREZ.COM
 AA 002416 EB 002354

RESTROOM BUILDING							
DOOR TYPE			DOOR SIZE		REQUIREMENTS		
MARK	TYPE	MATERIAL	FRAME	WIDTH X HEIGHT	DETAIL	THRESH	REMARKS
201	I	H.M.	H.M.	3'-0" x 7'-0"	3/AB.02	2/AB.02	-
202	I	H.M.	H.M.	3'-0" x 7'-0"	3/AB.02	2/AB.02	-
203	I	H.M.	H.M.	3'-0" x 7'-0"	3/AB.02	2/AB.02	10"x10" GRILLE
204	I	H.M.	H.M.	3'-0" x 7'-0"	3/AB.02	2/AB.02	10"x10" GRILLE

LOUVER SCHEDULE			
MARK	SIZE (W x H)	TYPE	REMARKS
L-201	10'-8" x 3'-4"	ALUMINUM	
L-202	3'-4" x 6'-8"	ALUMINUM	

GENERAL DOOR NOTES

- ALL EXTERIOR DOORS SHALL HAVE MIAMI-DADE COUNTY NOTICE OF ACCEPTANCE (NOA) OR FLORIDA PRODUCT APPROVAL.
- ALL LABELED AND SMOKE DOORS TO HAVE CLOSER AND POSITIVE LATCH.
- ALL THRESHOLDS SHALL BE ADA COMPLIANT, APPROVAL (H-VH2) FOR LARGE MISSILE IMPACT RESISTANCE, WIND PRESSURE, AND WATER INFILTRATION.
- PROVIDE 3/4" UNDERCUT AT ALL INTERIOR DOORS UNLESS OTHERWISE NOTED. REQUIREMENTS. REFER TO STRUCTURAL DRAWINGS FOR WIND PRESSURES.
- FIELD VERIFY SIZE OF EXISTING OPENING. SUBSTRATE/ ATTACHMENT TO COMPLY WITH NOA REQUIREMENTS. VERIFY THAT COILING MECHANISM FITS INTO EXISTING HEADER SPACE.

GENERAL NOTES:

- ALL EXTERIOR LOUVERS ARE RATED FOR IMPACT SHALL COMPLY WITH STATE OF FLORIDA PRODUCT APPROVAL - N.O.A. FOR IMPACT RESISTANCE AND PRESSURE REQUIREMENTS. LARGE MISSILE IMPACT FOR LOUVERS LOCATED UP TO 30'-0" ABOVE GRADE (ANY PART OF THE LOUVER). REFER TO STRUCTURAL DRAWINGS FOR WIND PRESSURES.
- ALL ALUMINUM SHALL BE POWDER COATED IN COLOR SELECTED BY ARCHITECT.
- CONTRACTOR TO COORDINATE EXACT ROUGH OPENING REQUIREMENTS W/ N.O.A OF SELECTED MANUFACTURER. DIMENSIONS NOTED ARE NOMINAL AND COURSE WITH CMU UNITS.
- PROVIDE INSECT SCREENS FOR ALL LOUVERS

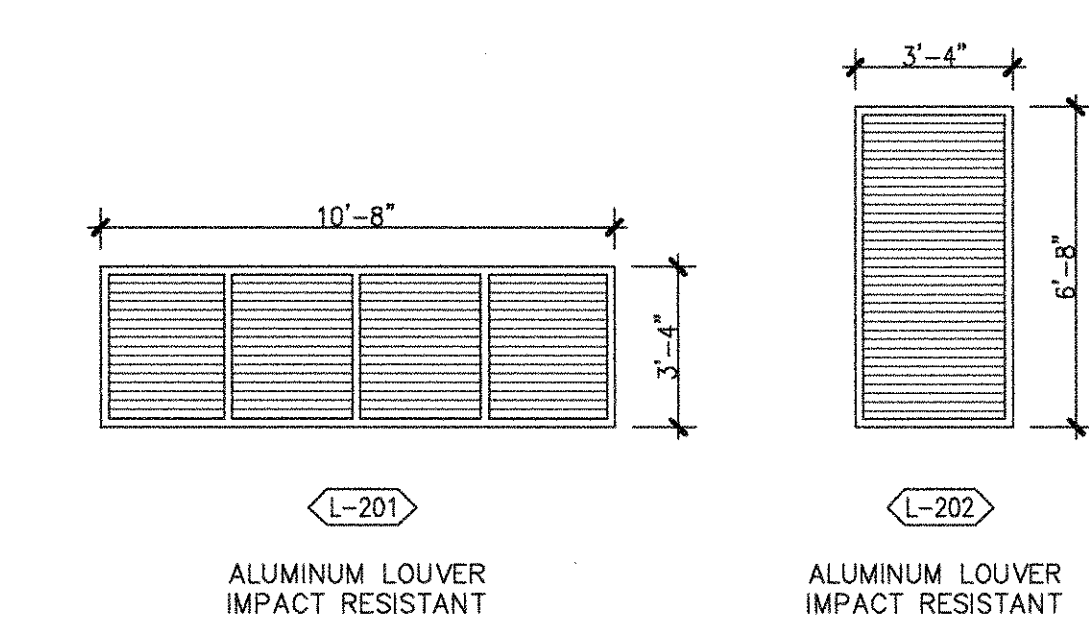
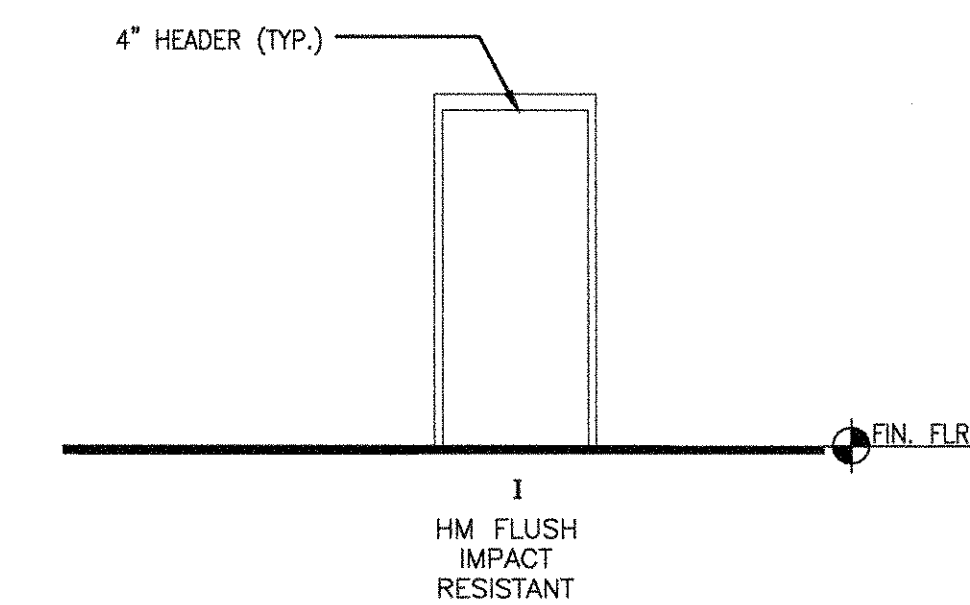

**SEMINOLE AH-TAH-THI-KI
 VISITOR RESTROOM**
 34600 W BOUNDARY ROAD
 CLEWISTON, FL 33440

ROOM FINISH SCHEDULE						
ROOM No:	DESIGNATION	FLOORS	BASE	WALLS	CEILING	REMARKS
	ROOM NAME	MATERIAL/FINISH	MATERIAL/FINISH	MATERIAL/FINISH	MATERIAL/FINISH	
RESTROOM BUILDING						
201	MEN'S RESTROOM	PORCELAIN TILE	PORCELAIN TILE	PAINTED	MOISTURE RES. GYP.BD./PAINTED	EPOXY PAINT
202	WOMEN'S RESTROOM	PORCELAIN TILE	PORCELAIN TILE	PAINTED	MOISTURE RES. GYP.BD./PAINTED	EPOXY PAINT
203	ELECTRICAL ROOM	SEALED CONCRETE	-	PAINTED	EXPOSED	
204	JANITORS CLOSET	PORCELAIN TILE	PORCELAIN TILE	PAINTED	EXPOSED	

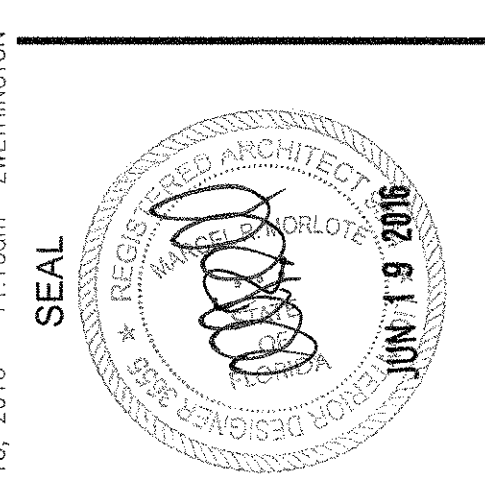

MARCEL E. MORLOT, A.I.A.
 FL. ARCHT. REG. NO. 9564

WA PROJECT NO.: 21524.00
 ISSUE DATE
 05/27/2016

NO. REVISION DATE
 06-19-16

DRAWING TITLE
 SCHEDULES

SHEET NUMBER
 A9.01

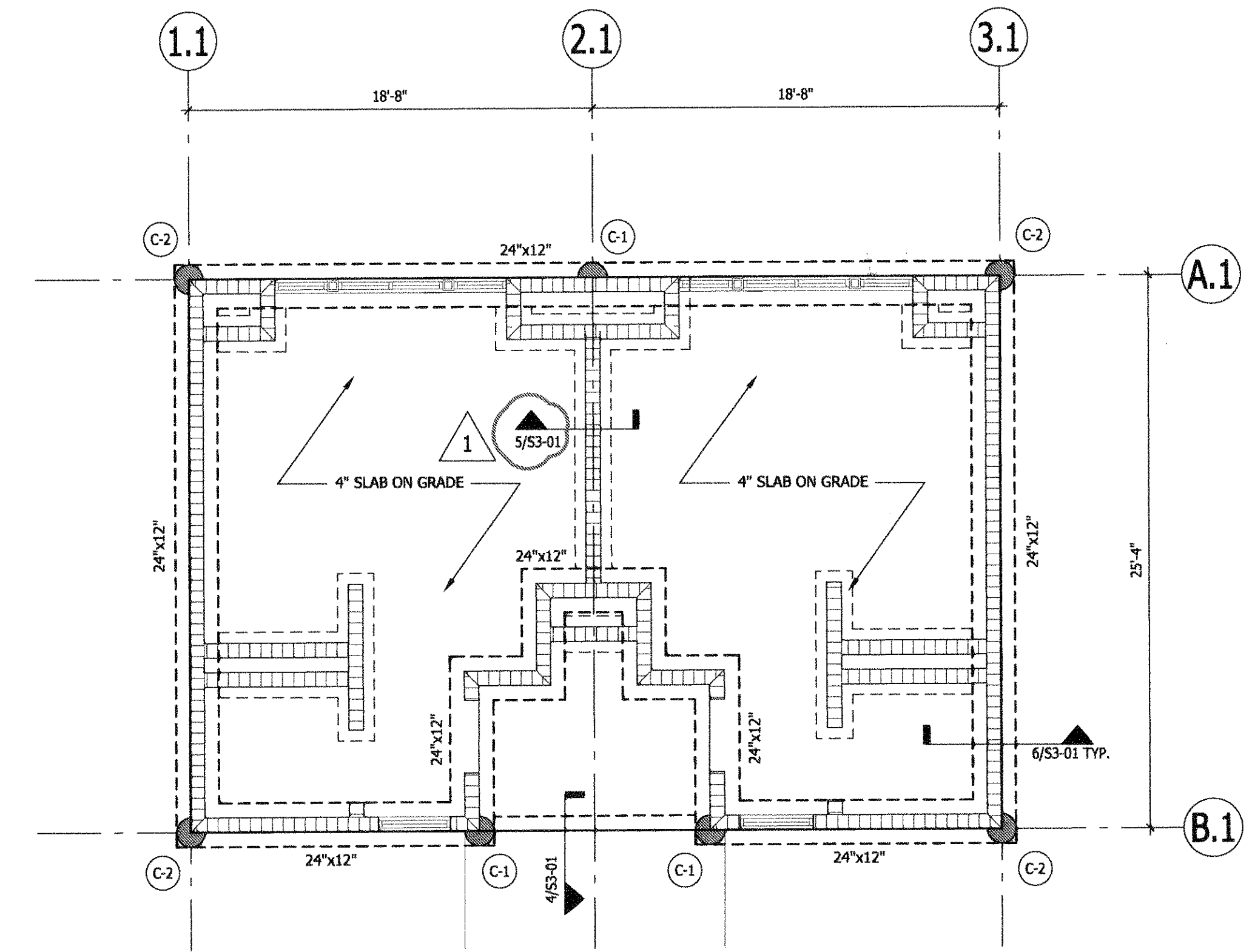

FOUNDATION AND GROUND FLOOR PLAN



EL. -2'-0" U.O.N.

SCALE: 3/16"=1'-0"

REFERENCE NOTES:

GROUND LEVEL DETAILS	S3.01
MASONRY DETAILS	S3.02

**SEMINOLE AH-THA-THI-KI
 VISITOR RESTROOM**
 34600 W BOUNDARY ROAD
 CLEWISTON, FL 33440

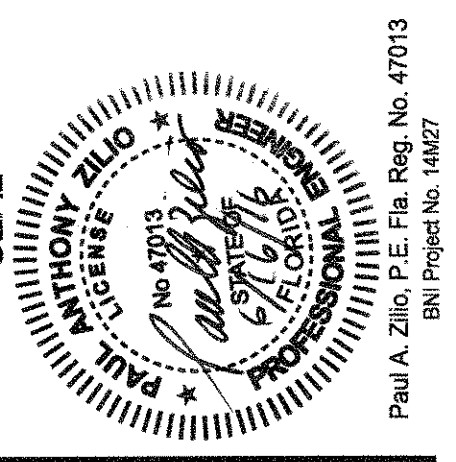

WA PROJECT NO.: 21524.00	
ISSUE DATE 05/27/2016	
NO.	REVISION DATE
1	06-19-2016



BLISS & NYITRAY, INC.
 STRUCTURAL ENGINEERS
 Certificate of Authorization No. CA 674
 800 Douglas Road, Suite 300
 Coral Gables Florida, 33134
 Tel. (305) 442-7096 Fax (305) 832-5291
 www.bnengineering.com
 Paul A. Zito, P.E. Fla. Reg. No. 47013
 BNI Project No. 16M16

DRAWING TITLE
 Foundation and Ground Floor Plan
 SHEET NUMBER
S2.01

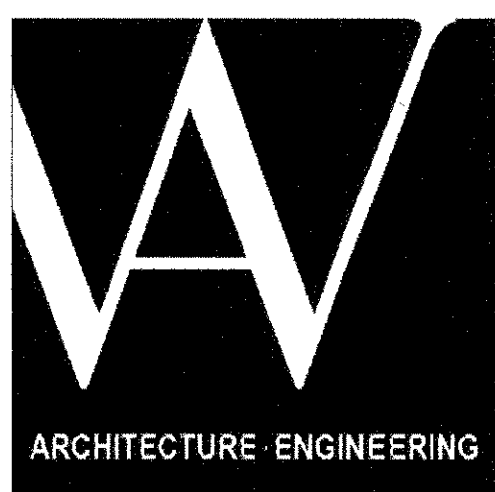

TRUSS CONNECTIONS SCHEDULE

TRUSS TYPE	CONNECTIONS AT WALL	
	TYPE	UPLIFT LOAD (lbs)
T-1	1	1150
J-1	1	1430
J-2	1	1630
GT-1	2	2800

TRUSS CONNECTION NOTES:

1. PREFIX "T" INDICATES TRUSSES, "RT" INDICATES RIDGE TRUSSES, "GT" INDICATES GIRDER TRUSSES AND "JT" INDICATES JACK TRUSSES.
2. CONNECTIONS BETWEEN TRUSSES DESIGNED BY DELEGATED ENGINEER
3. SEE DETAILS 6 THRU 8 ON S3.02

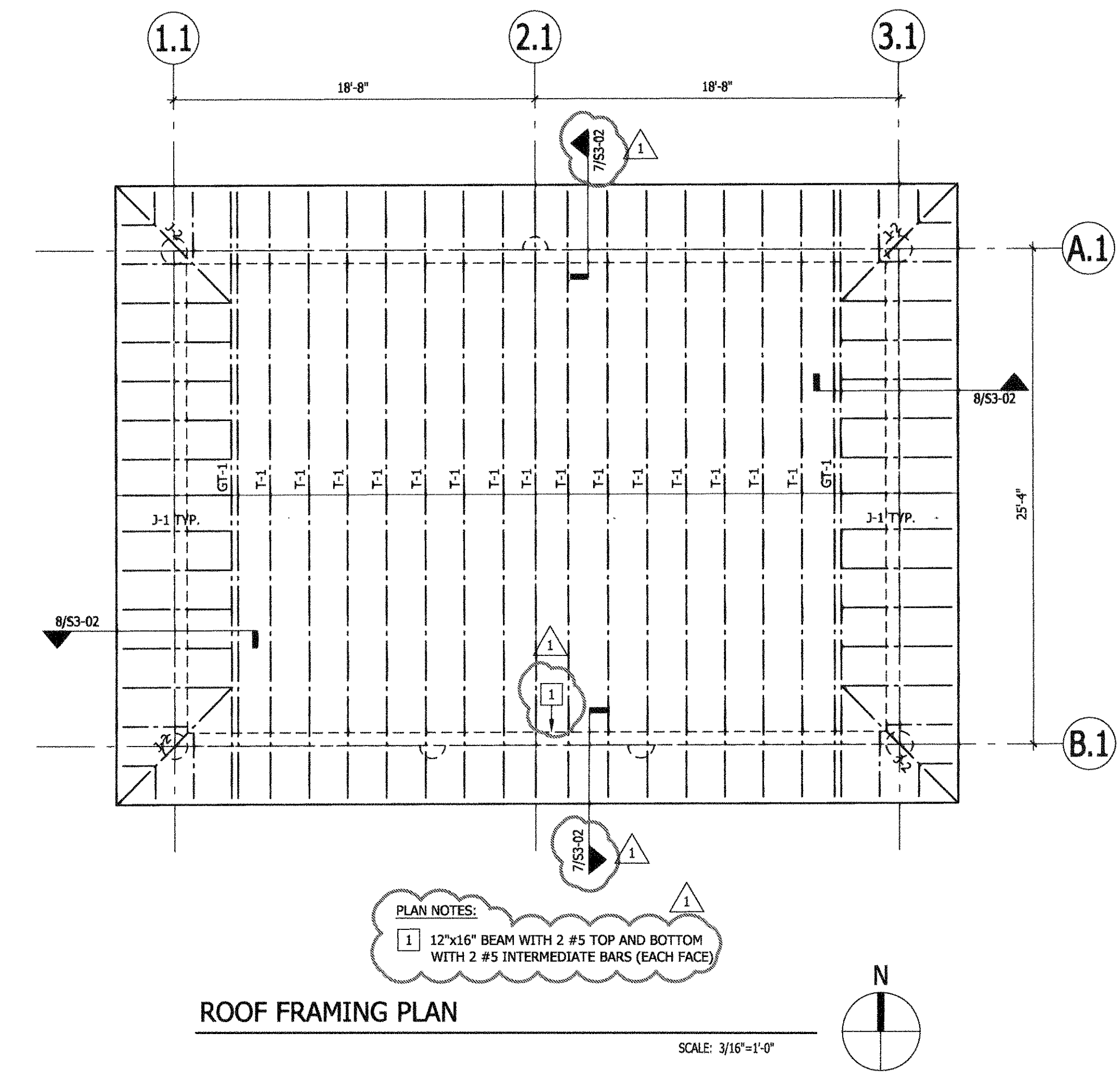

PLAN NOTES:
 1 12"x16" BEAM WITH 2 #5 TOP AND BOTTOM WITH 2 #5 INTERMEDIATE BARS (EACH FACE)

ROOF FRAMING PLAN

SCALE: 3/16"=1'-0"

**SEMINOLE AH-THA-THI-KI
 VISITOR RESTROOM**
 34600 W BOUNDARY ROAD
 CLEWISTON, FL 33440

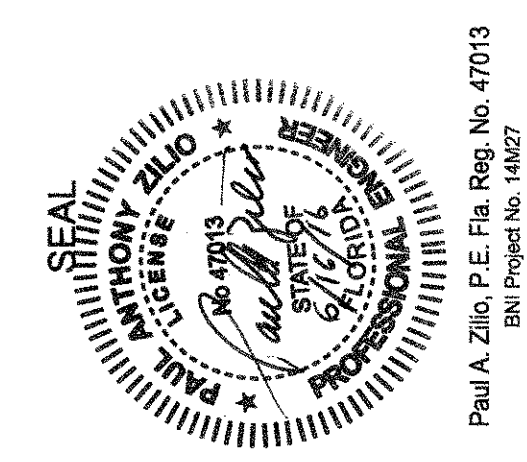

WA PROJECT NO.: 21524.00	
ISSUE DATE 05/27/2016	
NO.	REVISION DATE
1	06-19-2016



BLISS & NYITRAY, INC.
 STRUCTURAL ENGINEERS
 Certificate of Authorization No. CA 674
 800 Douglas Road, Suite 300
 Coral Gables Florida, 33134
 Tel. (305) 442-7086 Fax (866) 832-9291
 www.blissnyitray.com
 Paul A. Zito, P.E. Fla. Reg. No. 47013
 BNI Project No. 16M16

DRAWING TITLE
 Foundation and Ground Floor Plan

SHEET NUMBER
 S2.02

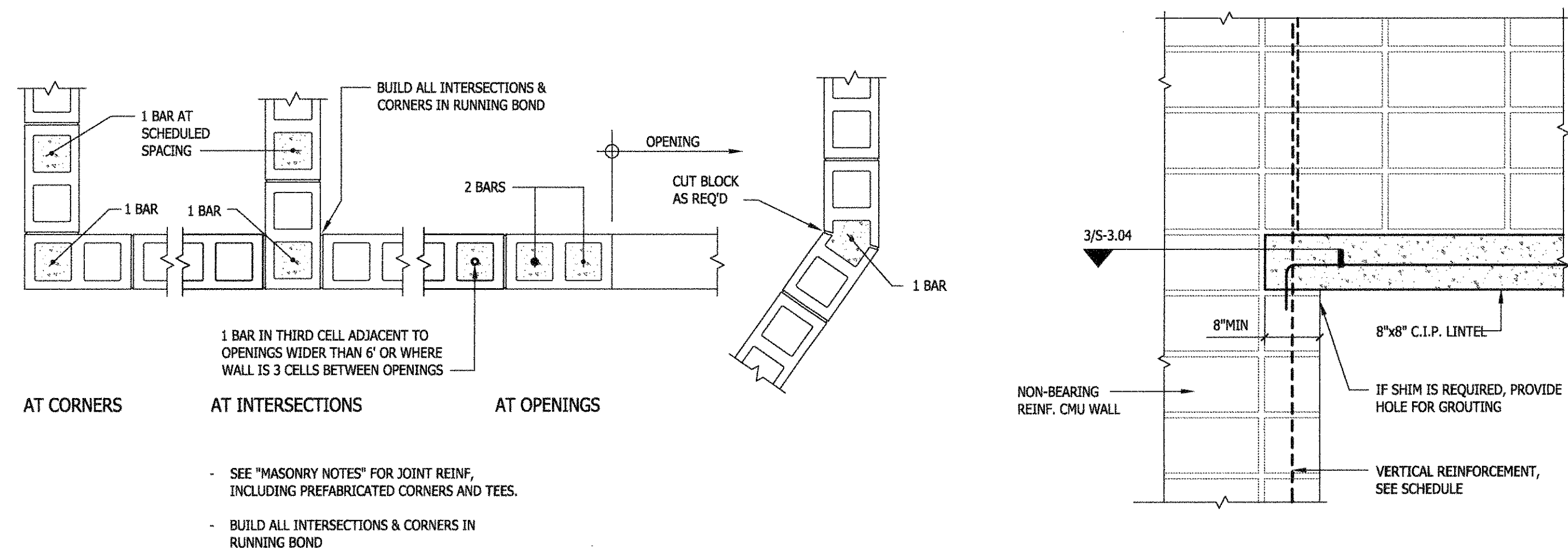
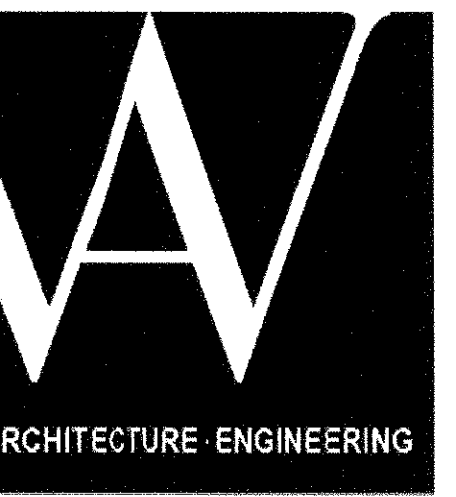

1 MASONRY WALL REINFORCING
NOT REQUIRED IN UN-REINFORCED WALLS

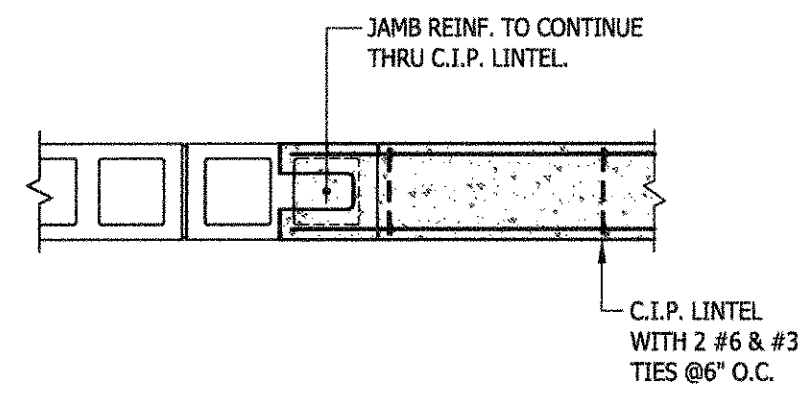

2 CONCRETE LINTEL SUPPORT

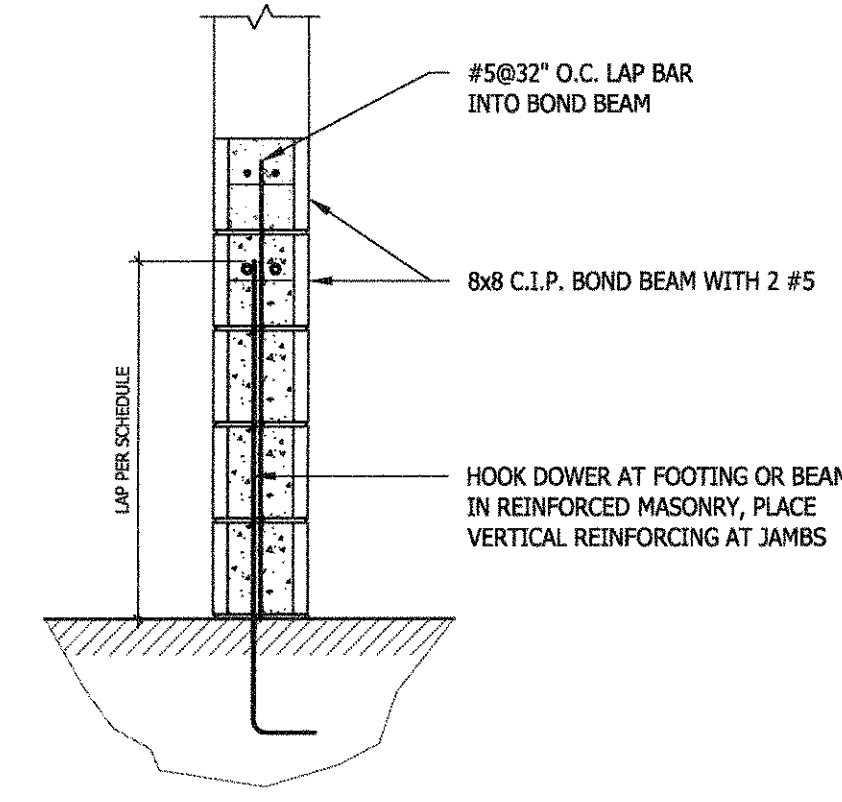

3 CONCRETE LINTEL SUPPORT
PLAN DETAIL

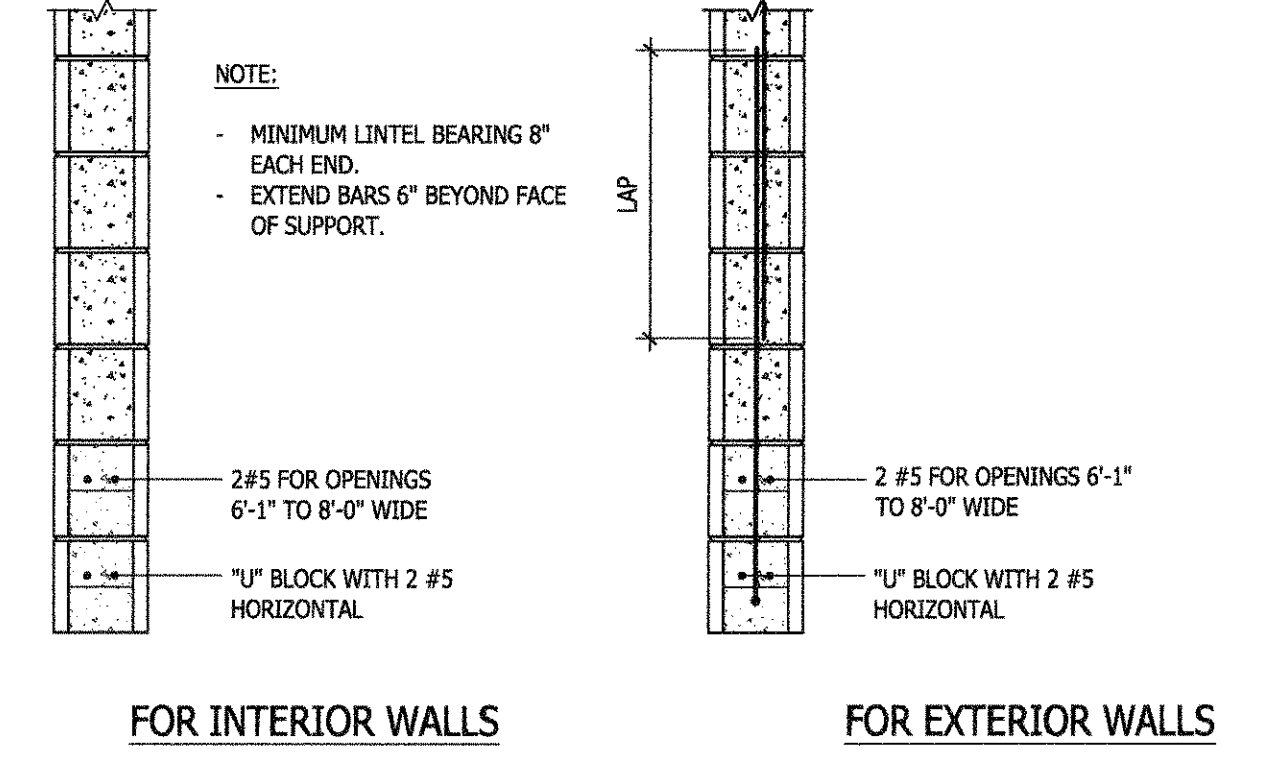

4 TYPICAL MASONRY SILL DETAIL

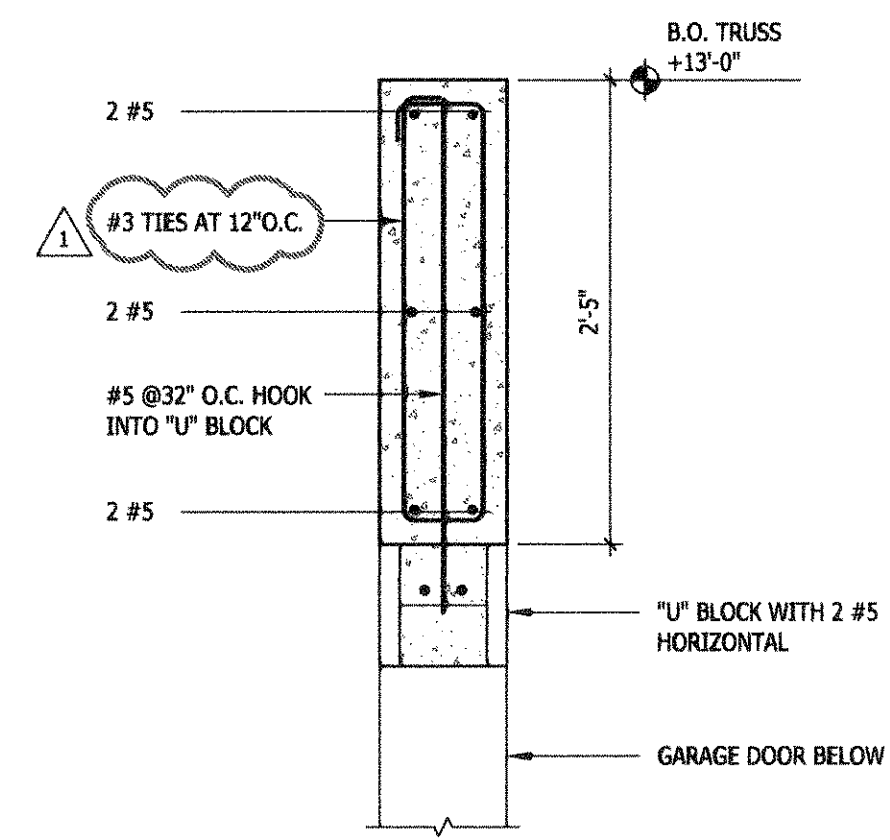

5 TRUSS CONNECTION TO CMU WALL
TYPES 1 AND 2

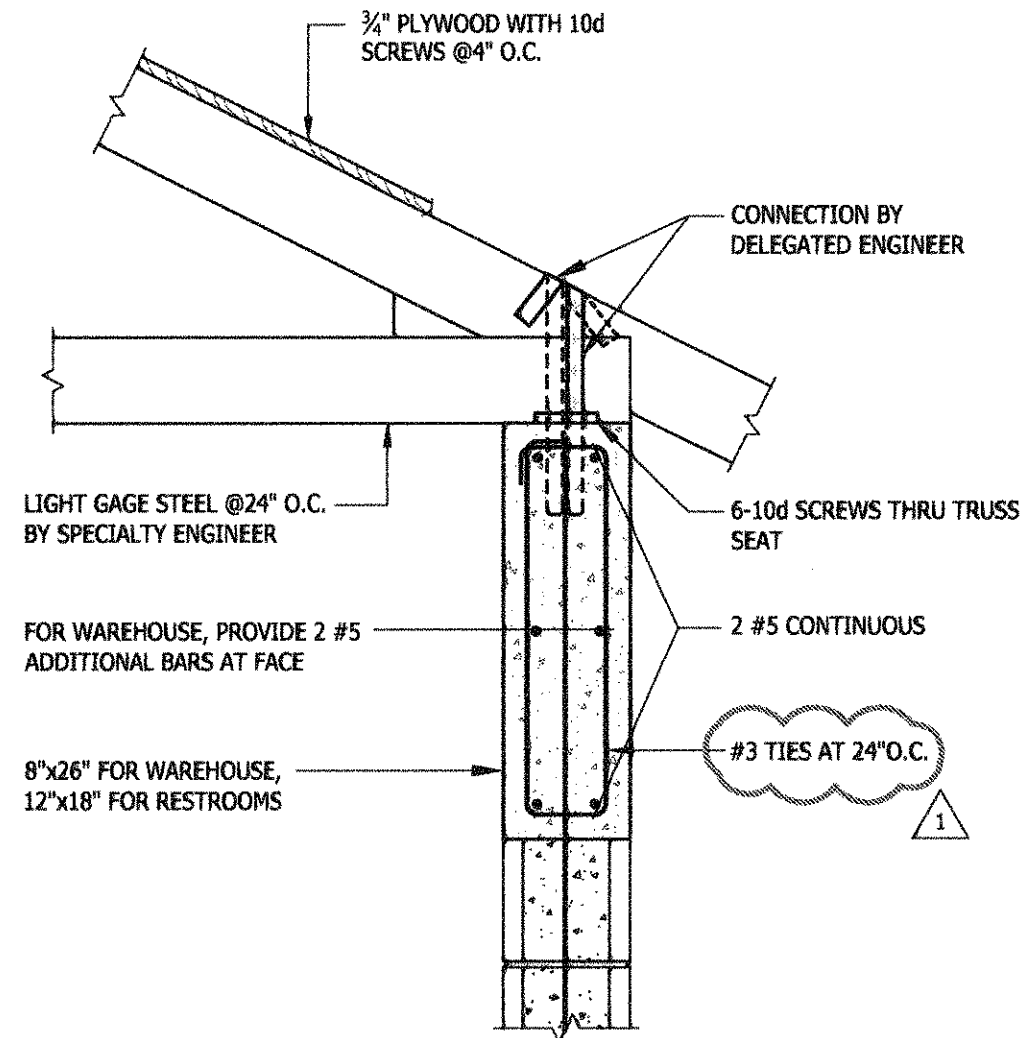

6 TRUSS CONNECTION TO CMU WALL
TYPES 1 AND 2

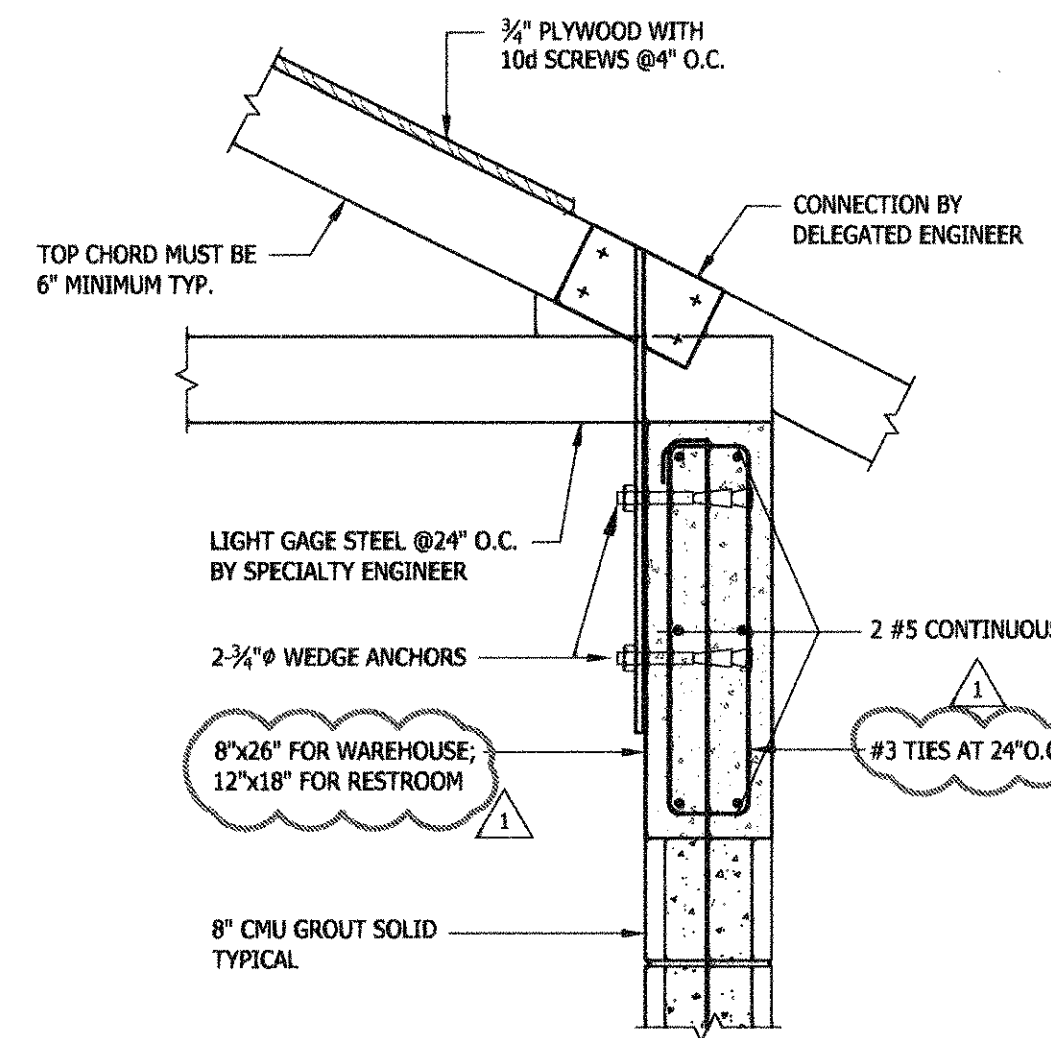

7 TRUSS CONNECTION TO TOP OF WALL
TYPE 3

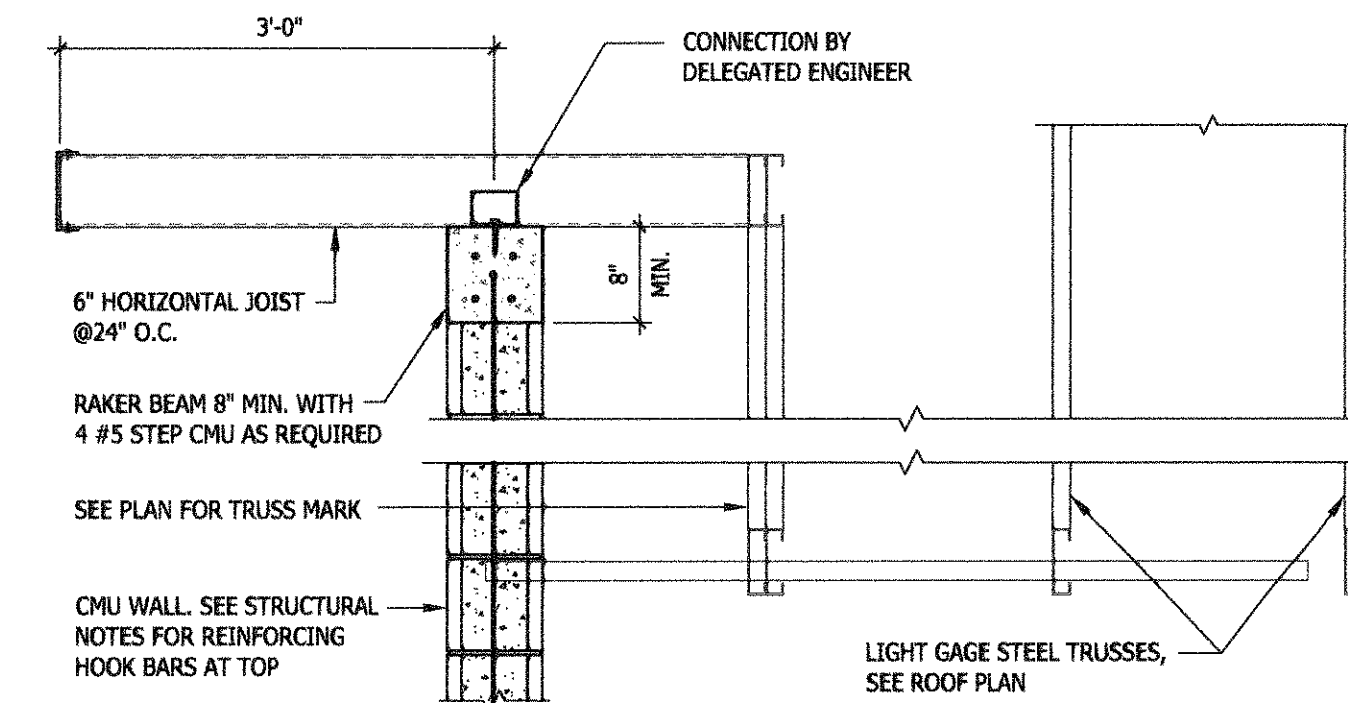

8 TYP. DETAIL @ OVERHANGS

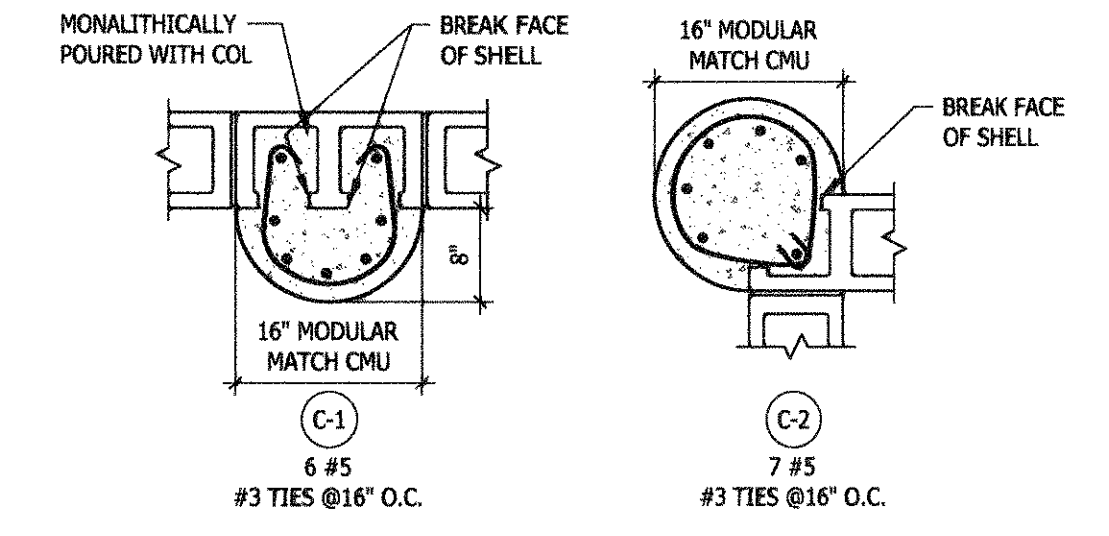

COLUMN TYPE

SEMINOLE AH-THA-THI-KI VISITOR RESTROOM
34600 W BOUNDARY ROAD
CLEWISTON, FL 33440



WA PROJECT NO.: 21524.00	
ISSUE DATE	
05/27/2016	
NO.	REVISION DATE
1	06-19-2016

BLISS & NYITRAY, INC.
STRUCTURAL ENGINEERS
Certificate of Authorization No. CA 674
800 Douglas Road, Suite 300
Coral Gables Florida, 33134
Tel. (305) 442-7088 Fax (866) 832-6291
www.blissey.com
Paul A. Zito, P.E. Fla. Reg. No. 47013
BNJ Project No. 16M16

DRAWING TITLE
Masonry Details
SHEET NUMBER
S3.02