

FELIZ NAVIDAO

TRUMPET I

- ARREGLO: MARCOS G. GARCIA -

WWW.MARIACHIGURU.COM

FELIZ NAVIDAD

TRUMPET II

- ARREGLO: MARCOS G. GARCIA -

WWW.MARIACHIGURU.COM

5

10 **A** (TACET 1ST X)

15 1ST ENDING 2ND ENDING **B**

20 TO CODA

25 1ST 2ND **C** 2 **D** 6

36

41

46

FELIZ NAVIDAD

VIOLIN I

- ARREGLO: MARCOS G. GARCIA -

WWW.MARIACHIGURU.COM

FELIZ NAVIDAO

VIOLIN II

- ARREGLO: MARCOS G. GARCIA -

WWW.MARIACHIGURU.COM

5

6

12

17

27

33

39

FELIZ NAVIDAD

QUITARRON

- ARREGLO: MARCOS G. GARCIA -

WWW.MARIACHIGURU.COM

5

A

1ST ENDING

2ND ENDING

B

(D.S. AL CODA)

To CODA

1st

2ND

C

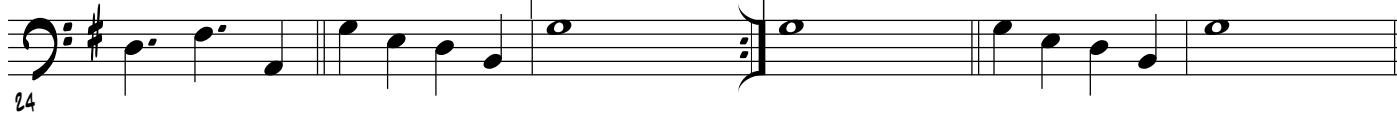

C

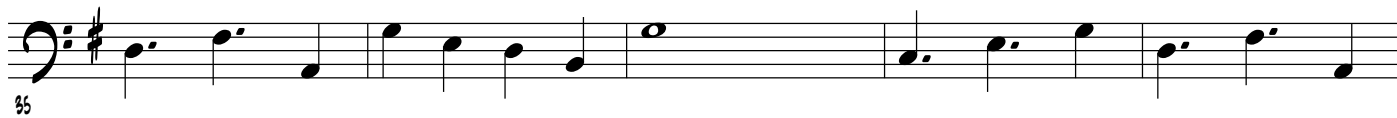

FELIZ NAVIDAD

ARMONIA

- ARREGLO: MARCOS G. GARCIA -

WWW.MARIACHIGURU.COM

