

I, MICHAEL A. MOSS, CERTIFY THAT THIS PLAT WAS DRAWN UNDER MY SUPERVISION FROM AN ACTUAL SURVEY MADE UNDER MY SUPERVISION; THAT THE SOURCE OF INFORMATION FOR THE SURVEY IS SHOWN HEREON; THAT THE BOUNDARIES NOT SURVEYED ARE CLEARLY INDICATED; THAT THE RATIO OF PRECISION IS GREATER THAN 1:10,000; THAT THIS PLAT WAS PREPARED IN ACCORDANCE WITH G.S. 47-30 AS AMENDED; AND THAT THIS MAP MEETS THE REQUIREMENTS OF THE STANDARDS OF PRACTICE FOR LAND SURVEYING IN NORTH CAROLINA (21 NCAC 56. 1600). WITNESS MY ORIGINAL SIGNATURE, REGISTRATION NUMBER AND SEAL.

THIS 9TH DAY OF MARCH, 2017.

Michael A. Moss
PROFESSIONAL LAND SURVEYOR (L-3794)



I, MICHAEL A. MOSS, PROFESSIONAL LAND SURVEYOR NO. L-3794, CERTIFY THAT THIS PLAT IS OF A SURVEY THAT CREATES A SUBDIVISION OF LAND WITHIN THE AREA OF A COUNTY OR MUNICIPALITY THAT HAS AN ORDINANCE THAT REGULATES PARCELS OF LAND.

Michael A. Moss
MICHAEL A. MOSS, PROFESSIONAL LAND SURVEYOR NO. L - 3794

NOTES:

- AREA COMPUTED BY COORDINATE METHOD.
- THIS PROPERTY MAY BE SUBJECT TO NEUSE RIVER RIPARIAN BUFFER RULES. CALL N.C. DIVISION OF WATER QUALITY TO VERIFY (919-791-4200).
- NO BUILDING IS PERMITTED WITHIN 20' OF A WATERSUPPLY WATERSHED BUFFER.
- THERE SHALL BE NO FILLING OR THE ERECTION OF PERMANENT STRUCTURES IN THE AREAS OF WAKE COUNTY FLOOD HAZARD SOILS OR FEDERAL EMERGENCY MANAGEMENT AGENCY (FEMA) 100 YEAR FLOOD ZONES UNTIL A FLOOD STUDY IS APPROVED BY WAKE COUNTY OR FEMA.
- BEFORE ACQUIRING A BUILDING PERMIT FOR LOTS MARKED BY * THE BUILDER MAY NEED TO OBTAIN A FLOOD HAZARD AREA USE PERMIT FROM WAKE COUNTY ENVIRONMENTAL SERVICES, THE BUILDER'S ENGINEER, ARCHITECT, AND OR SURVEYOR (AS APPROPRIATE) MUST CERTIFY THAT ALL FLOOD HAZARD REQUIREMENTS ARE MET.

ADOPTED FROM ?

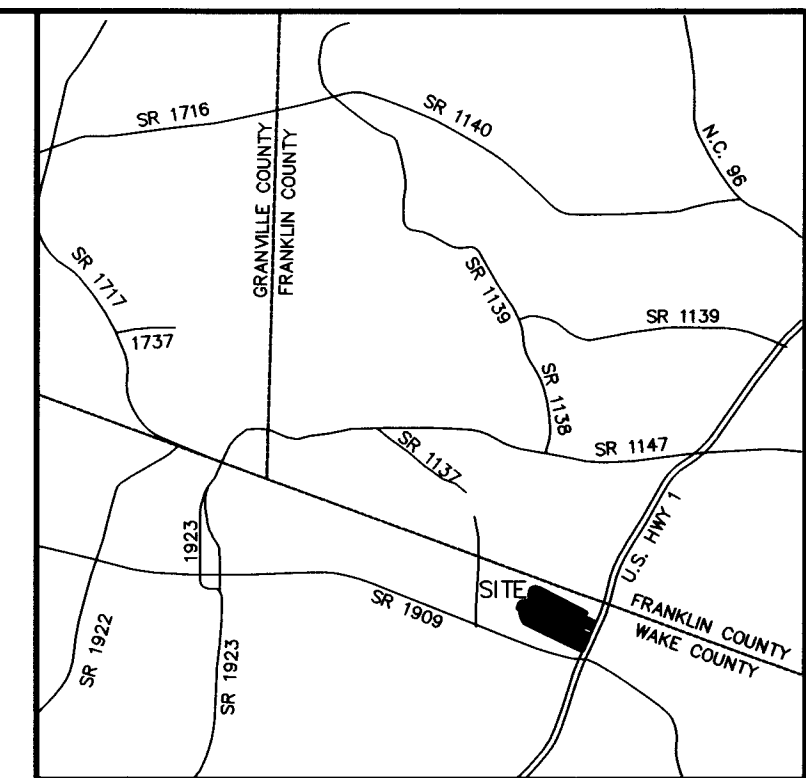

VICINITY MAP

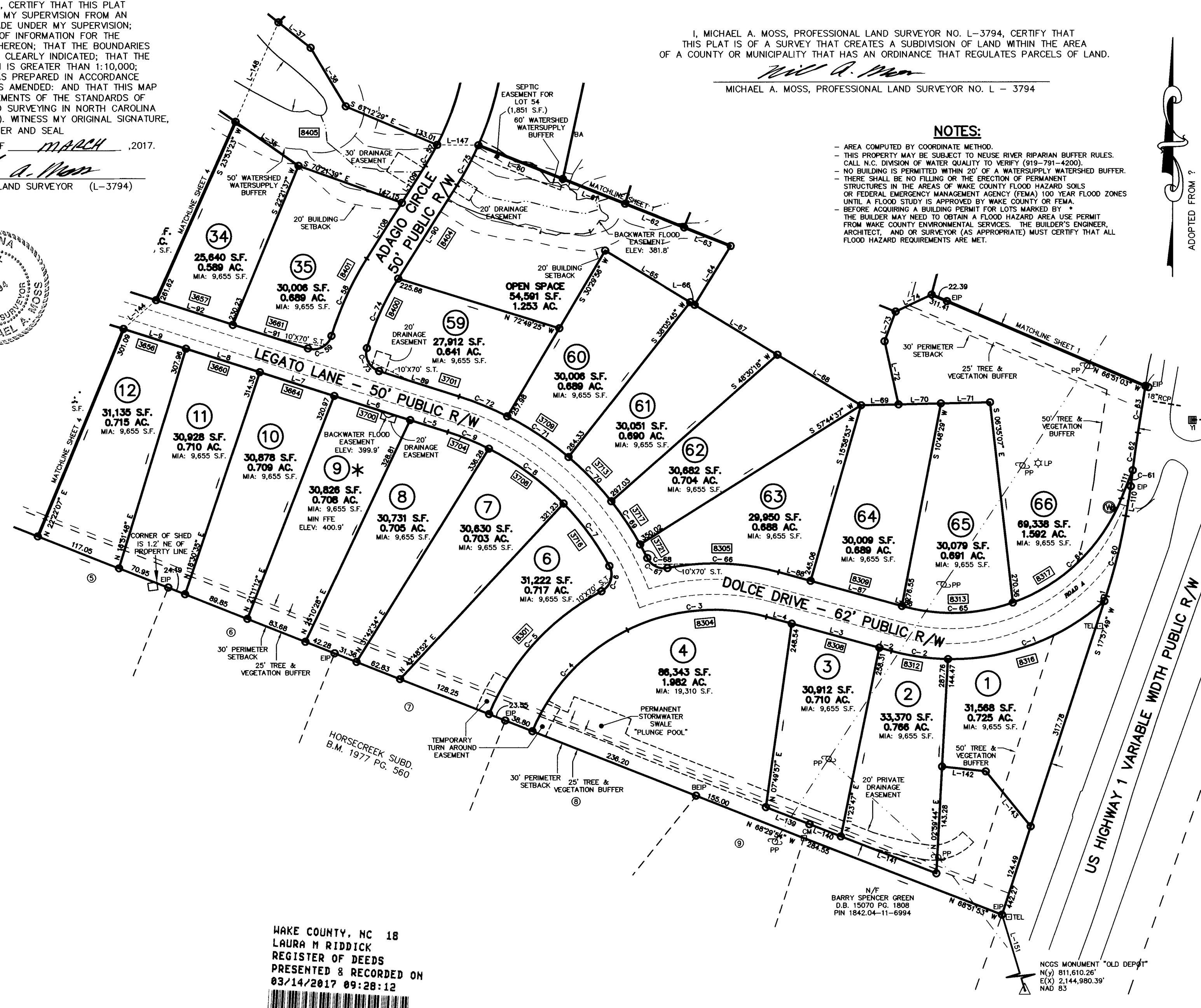

LEGEND:

- EIP - EXISTING IRON PIPE
- EPK - EXISTING PK NAIL
- NIP - NEW IRON PIPE SET
- R/W - RIGHT OF WAY
- CATV - CABLE TV BOX
- EB - ELECTRIC BOX
- TEL - TELEPHONE PEDESTAL
- PP - POWER POLE
- OHL - OVERHEAD LINE
- LP - LIGHT POLE
- WM - WATER METER
- WV - WATER VALVE
- CO - SEWER CLEAN-OUT
- 3657 - ADDRESS

**FINAL SUBDIVISION PLAT
BERKLEE ESTATES
SUBDIVISION PHASE 1
"CLUSTER SUBDIVISION"**

OWNER: CROSSWIND DEVELOPMENT, INC
REF: D.B. 16230, PG. 2366
REF: D.B. 16230, PG. 2371
REF: D.B. 16230, PG. 2373
REF: B.M. 2016, PG. 1400
WAKE FOREST TOWNSHIP
WAKE COUNTY, NORTH CAROLINA



SCALE 1"=100'

OCTOBER 21, 2016
ZONED R-40W
PIN # 1842.03-03-7066
S-014-14
SHEET 2 OF 6

WAKE COUNTY, NC 18
LAURA M RIDDICK
REGISTER OF DEEDS
PRESENTED & RECORDED ON
03/14/2017 09:28:12
BOOK:BM2017 PAGE:00532

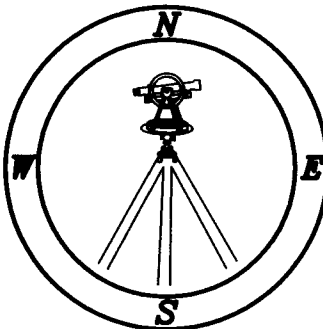

LINE TYPE LEGEND

---	PROPERTY LINE - LINE SURVEYED
---	RIGHT-OF-WAY
---	ADJOINING LINE - LINE NOT SURVEYED
---	OVERHEAD LINE
---	BUILDING SETBACK
---	EASEMENT
---	BUFFER
---	FLOOD HAZARD SOILS

(BERKLEE-SUBD.dwg)