



# Legacy Wood

www.Legacy-Wood.com



## The Redland

*Offered exclusively by  
SAB Construction, LLC.*

- ◆ 2 - Story floor plan
- ◆ 2,731 +/- total square feet
- ◆ 1,550 +/- square feet 2nd floor
- ◆ 1,116 +/- square feet on main
- ◆ 65 sq ft finished basement stairs
- ◆ 4 bedrooms & 3.5 bathrooms
- ◆ hardwood floors
- ◆ Main floor office / Study
- ◆ beautiful trim work throughout
- ◆ Fireplace & HUGE covered deck
- ◆ granite countertops
- ◆ LOFT upstairs
- ◆ 3-car garage

**Price \$435,100.**

**508 NE Doran Drive ( LOT 240 )**

**SABHomes.com/floor-plan/**

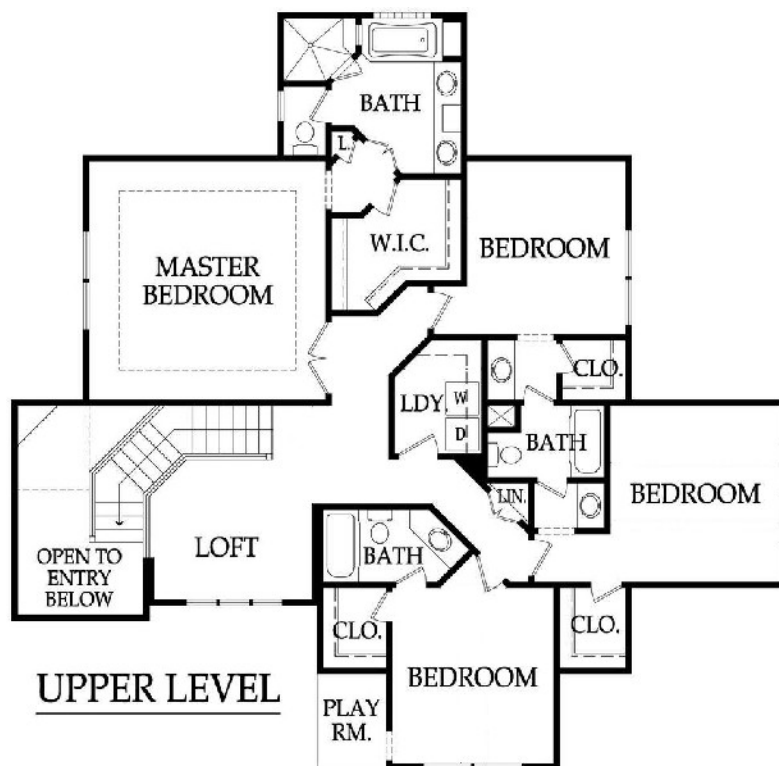
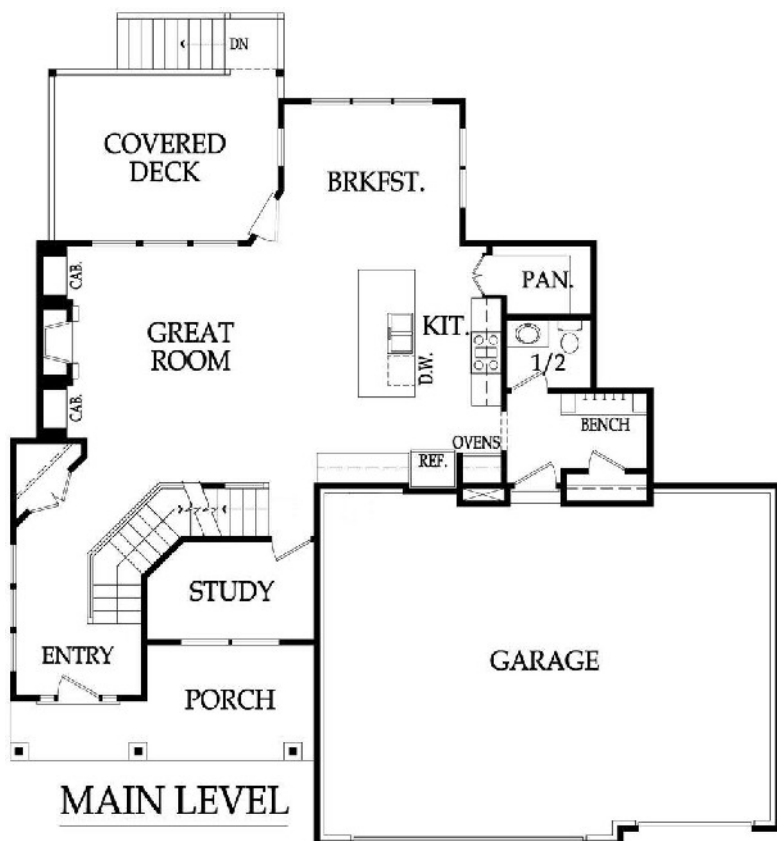

Realty Executives of Kansas City 816-246-7500 is the exclusive real estate agency in Legacy Wood.

Contact Brian Wood direct at 816-686-4870 or Vicki Shepherd 816-210-7355 for more information.

