

# 48" Manhole Stackout

Plan View

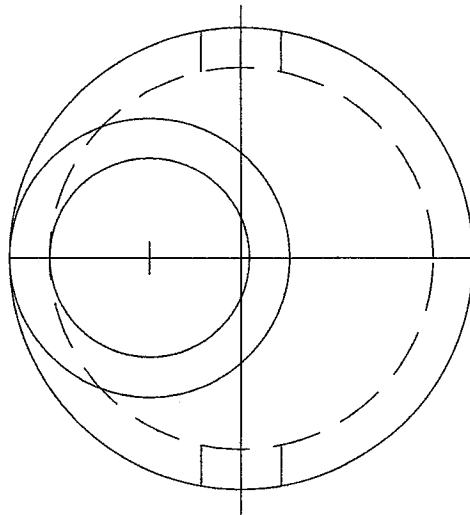

Cast Iron F&C Suburban Style

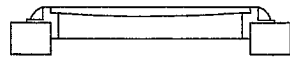
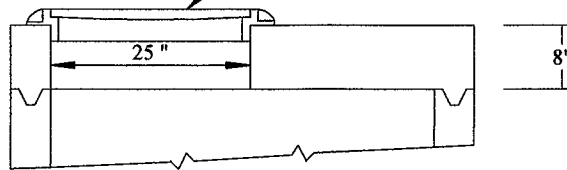

2", 3" 4" & 6"

Weights:

48" x 2' Base - 3,200 lbs.

Additional Footage - 900 lbs. per ft.

48" Sections - 920 lbs. per ft.

48" x 8" Flat Top - 1,900 lbs.

48" x 36" Top Cone - 3,180 lbs.

Cast Iron F&C - 170 lbs.

Section

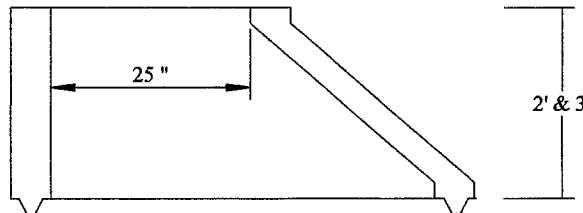

2' & 3'

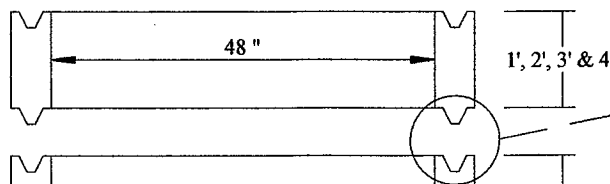

1', 2', 3' & 4'

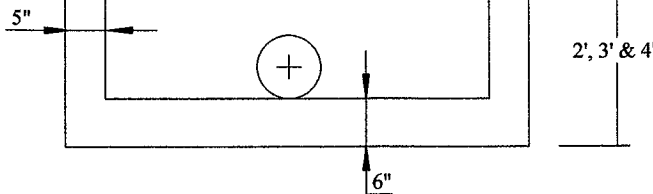

2', 3' & 4'

Mastic Seal or Grout

