

SCORE

# RELOJ

- ARRANGED BY: MARCOS GARCIA -  
WWW.MARIACHIGURU.COM

♩=85

VIOLIN I PIZZ. ARCO (A)

VIOLIN II PIZZ. ARCO

TRUMPET I

TRUMPET II

VOCALS

ARMONIA

GUITARRON

RE LOJ NO MAR QUÉS LAS HO RAS POR QUE VOY A(EN) LO QUE

G EMIN<sup>7</sup> AMIN<sup>7</sup> D<sup>7</sup> G EMIN<sup>7</sup> AMIN<sup>7</sup> D<sup>7</sup> G EMIN<sup>7</sup> AMIN<sup>7</sup> D<sup>7</sup> G EMIN<sup>7</sup>

(B)

Vln. I

Vln. II

Tpt. I

Tpt. II

Vox.

ARM.

GTRR.

CER E LLA SE(I) RA PA RA SIEM PRE CUAN DO(A) MA NEZ CA(O) TRA VEZ NO MAS NOS QUE DA(ES) TA NO CHE

AMIN<sup>7</sup> D<sup>7</sup> G EMIN<sup>7</sup> AMIN<sup>7</sup> D<sup>7</sup> G EMIN<sup>7</sup> AMIN<sup>7</sup> D<sup>7</sup> G EMIN<sup>7</sup> AMIN<sup>7</sup> D<sup>7</sup>

2

Vln. I 1.5

Vln. II 1.5

Tpt. I 1.5

Tpt. II 1.5

Vox. 1.5

ARM. 1.5

GTR. 1.5

PA RA VI VIR NUES TRO(A) MOR Y SU TIC TAC ME RE CUER DA MI(1) RRE ME DIA BLE DO LOR RE LOJ DE TEN TU CA

G EMIN<sup>7</sup> AMIN<sup>7</sup> D<sup>7</sup> G EMIN<sup>7</sup> AMIN<sup>7</sup> D<sup>7</sup> G EMIN<sup>7</sup> AMIN<sup>7</sup> D<sup>7</sup> G

(C)

Vln. I 2.2

Vln. II 2.2

Tpt. I 2.2

Tpt. II 2.2

Vox. 2.2

ARM. 2.2

GTR. 2.2

MI NO POR QUE MI VI DA SE(A) PA GA E LIA(ES) LA(ES) TRE LIA QUE(A) LUM BRA MI SER YO SIN SU(A) MOR NO SOY NA DA DE

BMIN<sup>7</sup> AMIN<sup>7</sup> D<sup>7</sup> G EMIN<sup>7</sup> AMIN<sup>7</sup> D<sup>7</sup> G EMIN<sup>7</sup> AMIN<sup>7</sup> D<sup>7</sup> G

29

Vln. I

Vln. II

Tpt. I

Tpt. II

Vox.

ARM.

GTR.

29

TEN EL TIEM PO(EN) TUS MA NOS HAS ES TA NO CHE PER PE TUA PA RA QUE NUN CA SE VA YA DE MI PA RA QUE NUN CA(A) MA NEZ CA

E MIN<sup>7</sup> B MIN<sup>7</sup> A MIN<sup>7</sup> D<sup>7</sup> G E MIN<sup>7</sup> A MIN<sup>7</sup> D<sup>7</sup> G E MIN<sup>7</sup> A MIN<sup>7</sup> D<sup>7</sup> G E MIN<sup>7</sup> A MIN<sup>7</sup> D<sup>7</sup> G E MIN<sup>7</sup>

37

Vln. I

Vln. II

Tpt. I

Tpt. II

Vox.

ARM.

GTR.

37

Pizz. Arco

Pizz. Arco

A MIN<sup>7</sup> D<sup>7</sup> G E MIN<sup>7</sup> A MIN<sup>7</sup> D<sup>7</sup> G E MIN<sup>7</sup> A MIN<sup>7</sup> D<sup>7</sup> G

# RELOJ

- ARRANGED BY: MARCOS GARCIA -  
WWW.MARIACHIGURU.COM

## TRUMPET I

♩=85

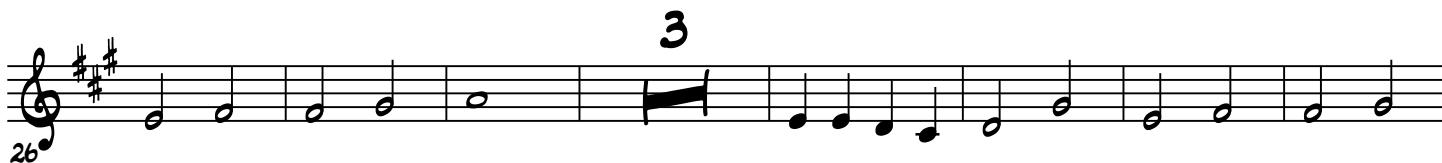
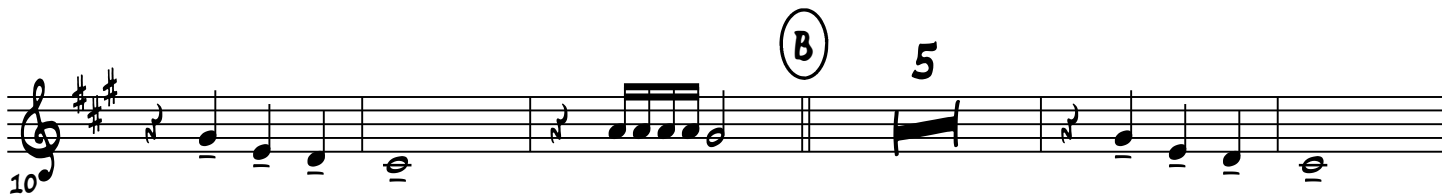

# RELOJ

## TRUMPET II

- ARRANGED BY: MARCOS GARCIA -  
WWW.MARIACHIGURU.COM

♩=85

# RELOJ

## VIOLIN II

- ARRANGED BY: MARCOS GARCIA -  
WWW.MARIACHIGURU.COM

♩=85

Staff 1: *Pizz.* *ARCO* (A)

Staff 2: (B)

Staff 3: (C) 8

Staff 4: 30

Staff 5: *Pizz.* *ARCO* 37

# RELOJ

GUITARRON

- ARRANGED BY: MARCOS GARCIA -

WWW.MARIACHIGURU.COM

♩=85

(A)

7

(B)

(C)

19

25

31

37

# RELOJ

## ARMONIA

- ARRANGED BY: MARCOS GARCIA -

WWW.MARIACHIGURU.COM

♩=85

