Figure Five

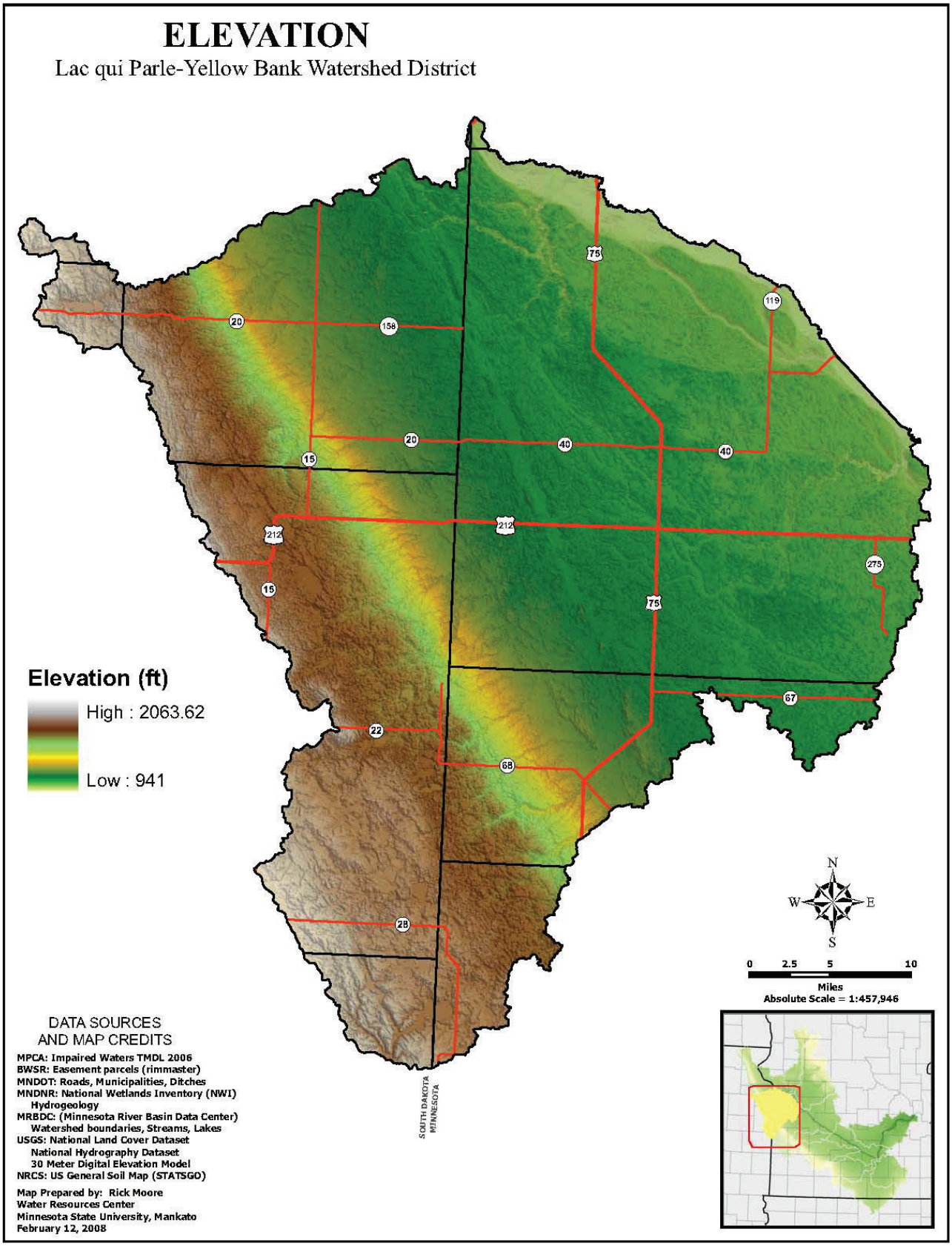
ELEVATION
Lac qui Parle-Yellow Bank Watershed District
Elevation (ft)
High : 2063.62
Low : 941
DATA SOURCES
AND MAP CREDITS
MPCA: Impaired Waters TMDL 2006
BWSR: Easement parcels (rimmaster)
MNDOT: Roads, Municipalities, Ditches
MNDNR: National Wetlands Inventory (NWI)
Hydrogeology
MRBDC: (Minnesota River Basin Data Center)
Watershed boundaries, Streams, Lakes
USGS: National Land Cover Dataset
National Hydrography Dataset
30 Meter Digital Elevation Model
NRCS: US General Soil Map (STATSGO)
Map Prepared by: Rick Moore
Water Resources Center
Minnesota State University, Mankato
February 12, 2008
SOUTH DAKOTA
MINNESOTA
N
W
E
S
0 2.5 5 10
Miles
Absolute Scale = 1:457,946