

Pick a Word

Use the word or words in the box below to complete each statement.

4- 6 second range	line of sight	selective seeing
12-15 second range	minimize a hazard	separate hazards
central vision	open zone	space cushion
closed zone	orderly visual search pattern	traction
compromise space	path of travel	target area
escape path	peripheral vision	zones
field of vision	scanning	

- _____ 1. Place to go in case of possible conflict
- _____ 2. Process of searching critical areas in a regular sequence
- _____ 3. Six areas of space around the vehicle
- _____ 4. The space your vehicle will occupy
- _____ 5. A space where you can drive free of restrictions to your line of sight or path of travel
- _____ 6. Area of space around the vehicle that is free of restrictions, hazards, and conflicts when you use it
- _____ 7. All of the area that is visible to the driver when looking straight ahead
- _____ 8. A space not open because of restrictions in your line of sight or path of travel
- _____ 9. Give as much space as possible to the greater hazard
- _____ 10. Reducing risk by putting more distance between yourself and the hazard
- _____ 11. The gripping power between the tire and the road surface
- _____ 12. Selecting and identifying only those clues for restrictions, hazards, or conflicts that are important to your driving task
- _____ 13. Area far ahead in your path of travel and the area to the left and right
- _____ 14. The recommended searching area for identifying changes in your line of sight and path of travel
- _____ 15. The part of a field of vision surrounding the central vision
- _____ 16. The searching range where you need to get the final update of how you are controlling your intended path of travel
- _____ 17. When the driver follows the process of an orderly visual search pattern
- _____ 18. Adjusting your speed in order to handle one hazard at a time
- _____ 19. That part of a field of vision where you can see clearly and sharply
- _____ 20. The distance you can see ahead in the direction you are looking

Use the Picture

You are driving and observe the traffic scene shown on the right. Read the statements below. Think about which step of the IPDE process—identify, predict, decide, or execute—applies to each. Write the letter (I, P, D, or E) in the blank before each statement.



- _____ 1. A vehicle may come over the crest of the hill into your lane.
- _____ 2. There is a STOP sign ahead.
- _____ 3. There is a restriction to your line of sight and path of travel.
- _____ 4. You apply the foot brake, slow, and move to lane position 3.
- _____ 5. A vehicle crosses the center line and closes your left-front zone as it crests the hill, so you will slow and move to the right to avoid a collision.

Write the Terms Associated with IPDE Process

The list below shows the four steps of the IPDE Process. On the blank lines, write the terms from the box below that refer to each part of the IPDE Process.

accelerating	control of your vehicle
actions of other roadway users	line-of-sight restrictions
braking	other roadway users
change direction	roadway features and conditions
change speed	steering
closed or open zones	path-of-travel restrictions
communicate with others	traffic controls
consequences of your actions	signaling

IDENTIFY (look for)

- 1. _____
- 2. _____
- 3. _____
- 4. _____
- 5. _____
- 6. _____

PREDICT (risk of possible consequences)

- 7. _____
- 8. _____

9. _____

DECIDE (avoid conflict)

- 10. _____
- 11. _____
- 12. _____

EXECUTE (reduce conflict options)

- 13. _____
- 14. _____
- 15. _____
- 16. _____

Use the IPDE Process to Separate Hazards

When faced with two restrictions, hazards, or conditions, try to separate the problems so you can handle only one restriction, hazard, or condition at a time. Look at the picture on the right and answer the questions in the table below.



What are the two restrictions, hazards, or conditions that need to be separated in the picture?	1. _____ 2. _____
What would you need to predict in this situation?	3. _____ _____
What is your decision to separate the hazards present?	4. _____ _____
What action should you take to separate the hazards?	5. _____ _____

Test Your Knowledge

You are the driver of vehicle X in the expressway merge diagram on the left. Check the step of the IPDE Process that best describes the action(s) you are taking in each statement below.

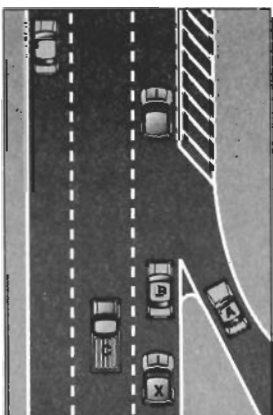

1. Vehicle A is approaching from the entrance ramp.
2. Vehicle A may merge into your path of travel.
3. There is no vehicle behind vehicle C.
4. Vehicle B is maintaining speed, while vehicle C is accelerating.
5. You are too close to vehicle B.
6. You will slow and change lanes so vehicle A can merge.
7. You check the mirrors and slow.
8. You will need to signal before changing lanes.
9. You signal, check traffic, and move into the center lane.
10. You cancel your signal.

	I	P	D	E
1.				
2.				
3.				
4.				
5.				
6.				
7.				
8.				
9.				
10.				

Match the Means of Communication

Review the various means of communication listed on the right. Write the letter of the means that best matches each driving situation below.

- | | |
|--|---|
| _____ 1. Move to the right in your lane | A. back-up lights |
| _____ 2. Bicyclist ahead on the right | B. brake lights |
| _____ 3. Car with high-beam headlights on is approaching | C. lane position 3 |
| _____ 4. Plan to turn left at next corner | D. hazard flasher lights |
| _____ 5. Watch other drivers at 4-way stop | E. eye contact or body movement |
| _____ 6. Want to be seen from the rear at night | F. high- and low-beam headlights |
| _____ 7. Parked at curb at night | G. horn |
| _____ 8. Car breakdown in a traffic lane | H. parking lights |
| _____ 9. Backing out of a parking space | I. taillights |
| _____ 10. Preparing to stop at an intersection | J. turn-signal lights |

Use the IPDE Process

Study the driving situation at the right. You are driving vehicle X. Use your selective seeing process to identify restrictions, hazards, or conflicts. In the columns on the left, check whether each restriction, hazard, or conflict is a high or low priority. Give a reason for each on the line below.

	PRIORITY	
	HIGH	LOW
1.		
2.		
3.		
4.		
5.		
6.		
7.		
8.		
9.		
10.		

1. Bicyclist

2. Oncoming car ahead

3. Vehicle in driveway at the left

4. Truck parked up ahead on left

5. Vehicle near intersection ahead

6. Tractor by intersection

7. Oncoming car stopped at intersection

8. Truck behind you

9. House on the right

10. Pedestrian on left near roadway

