

FRONT EXTERIOR
FOUNDATION DESIGNED BY OTHERS

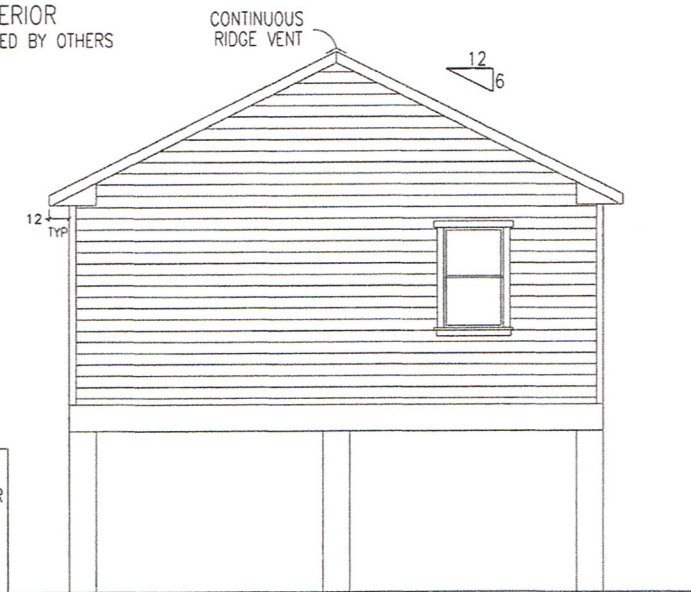

LEFT EXTERIOR

1. SEE CROSS SECTION FOR METHOD OF ROOF VENTILATION
2. FOUNDATION ENCLOSURE (WHEN PROVIDED) MUST HAVE ONE SQUARE FOOT NET VENT AREA PER 1/150TH OF THE FLOOR AREA.
3. A 22"x36" MINIMUM CRAWL SPACE ACCESS AND A 6 MIL POLY GROUND COVER, SITE INSTALLED BY OTHERS AND SUBJECT TO LOCAL JURISDICTION.
4. STEPS, RAILS, & DECKS TO BE DESIGNED AND BUILT BY OTHERS ON SITE, IN ACCORDANCE WILL LOCAL CODES REQUIREMENTS AND INSPECTIONS.

FINER LINES

DESIGN & CONSTRUCTION, INC

| | |
|------------------|------------------------------------|
| DATE: 11/17/2012 | 3RD PARTY INSPECTION AGENCY |
| CODES: 2010 FBC | National Design & Inspection (NDI) |
| LABELS: FLORIDA | 501 N. Jackson Ave. |
| SCALE: NTS | Byers Bld Suite #2 |
| | Russellville, AL 35653 |
| | Contact: Danny Keenemur |

MODEL: MD523-314-108 DRAWN BY: Jerry Benton

DRAWING: EXTERIOR ELEVATION SHEET 2

ENGINEERING & PLAN DEVELOPMENT 1716 ELKHART RD. 2ND FLOOR
GOSHEN, IN 46526
KEVIN M. FINN, P.E. FL LICENSE NO. 41622