

LEGEND

(R)	EXISTING LOT #
(M)	PROPOSED LOT #
---	EXISTING STREAM CENTERLINE
---	STREAM BUFFER LIMITS
---	EXISTING CONTOURS
---	PROPOSED CONTOUR
---	ROAD CENTERLINE
---	RIGHT-OF-WAY
---	BUILDING SETBACK LINE
---	PROPERTY LINE
---	WETLAND DELINEATION
---	LOT LINE
---	EXISTING EDGE OF PAVEMENT
---	EXISTING SANITARY SEWER
---	PROPOSED SANITARY SEWER
○	EXISTING SS MANHOLE
○	PROPOSED SS MH
---	EXISTING WATER LINE
---	PROPOSED WATER LINE
---	PROPOSED FIRE HYDRANT ASSEMBLY
---	PROPOSED DBL WING CATCH BASIN
---	PROPOSED SGL WING CATCH BASIN

BLOCK & LOT CHART

BLOCK	NO. OF LOTS
A	7
TOTAL = 7	

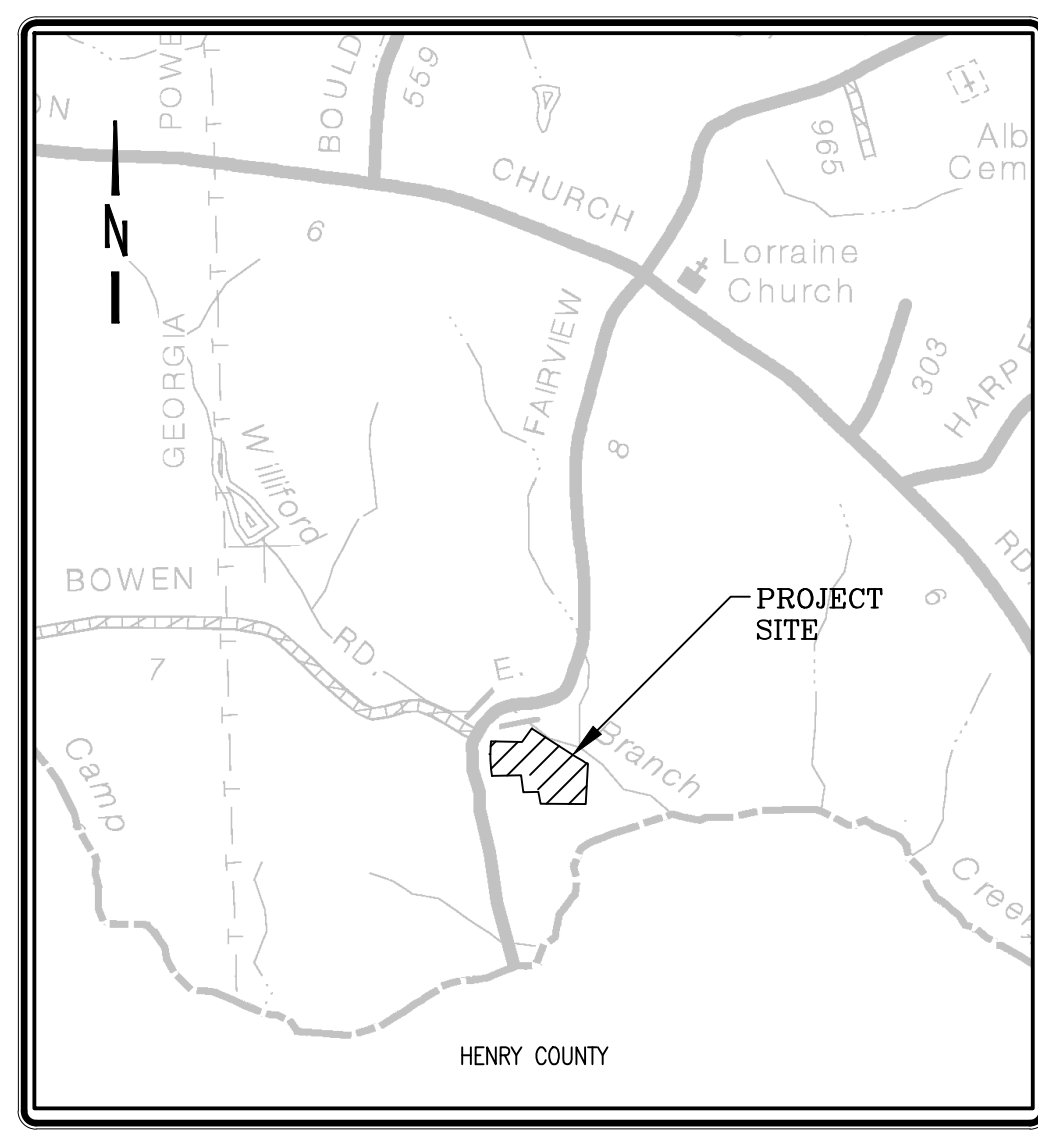

GENERAL NOTES:

- CURRENT ZONING: AR - AGRICULTURAL RESIDENTIAL
- MIN. LOT AREA: 43,560 SF
- MIN. WIDTH @ BLDG LINE: 150 FT, WITH PUBLIC WATER
- FRONT SETBACK: 40 FT
- REAR SETBACK: 35 FT
- SIDE SETBACK: 15 FT
- MIN. FLOOR AREA: 1,000 SF
- LOCAL STREET RIGHT-OF-WAY: 50 FT
- NUMBER OF LOTS: 7
SITE ACREAGE: 18.11 ACRES
DENSITY: 0.387 LOTS/AC.

SURVEY NOTES:

- BOUNDARY AND TOPOGRAPHICAL SURVEY PERFORMED BY _____ DATED (MONTH) __, 20__.

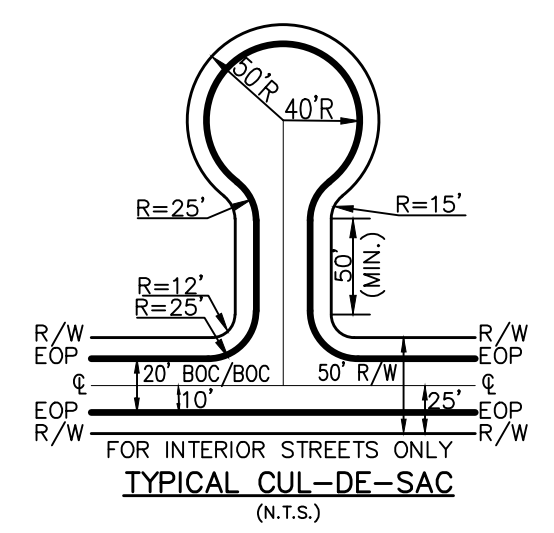
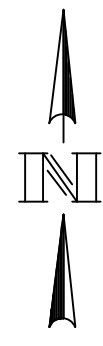
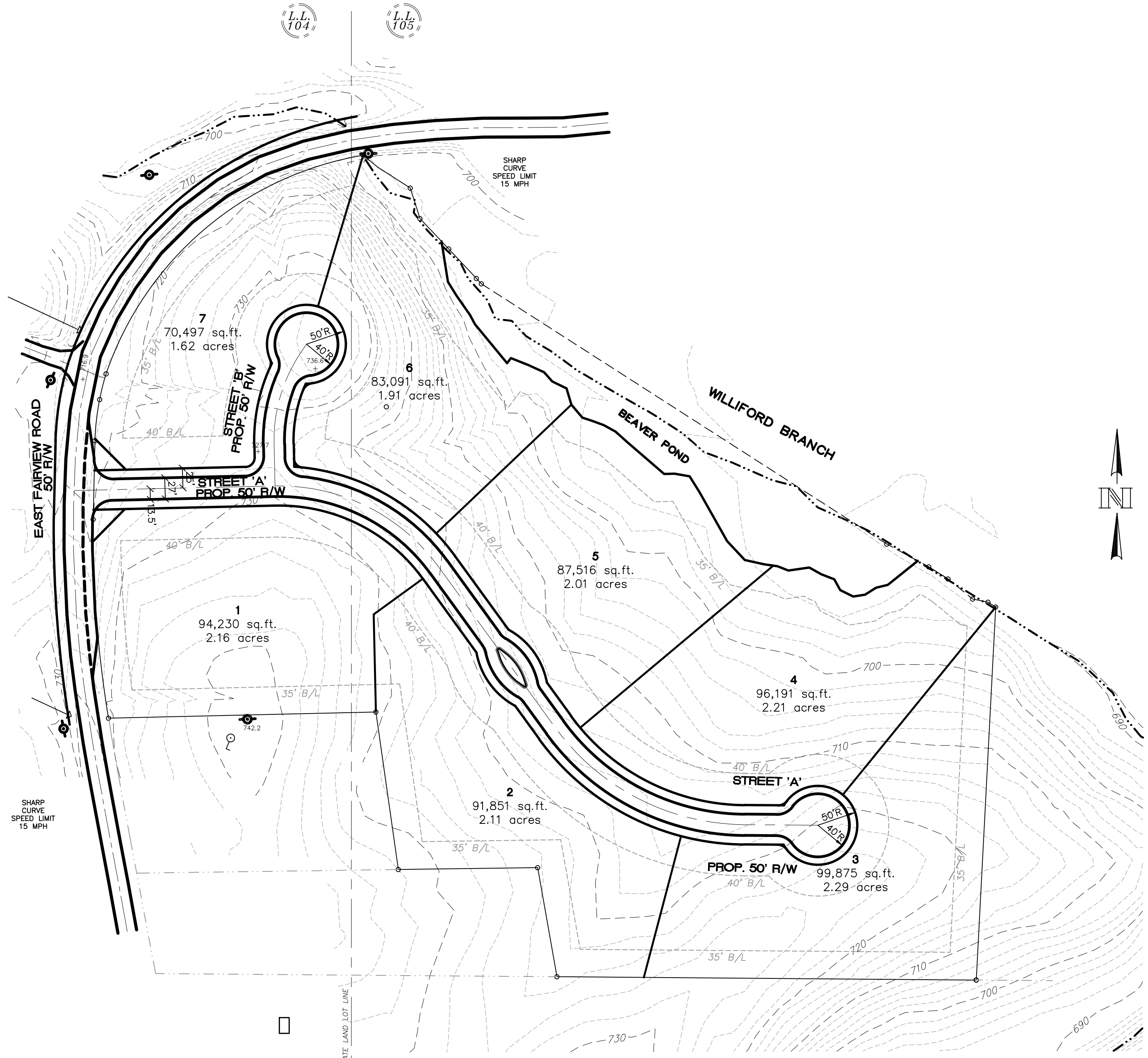

OWNER/DEVELOPER:
 SWANSON INVESTMENTS, L.L.C.
 4387 OAK LEAF COVE
 DECATUR, GA 30034
 CONTACT: MR. WAYNE SWANSON
 CELL: 404.358.8132

CONCEPT PLAN
 SCALE: 1" = 100' TOTAL SITE AREA = 18.11 ACRES



© 2005 Pinnacle Land Development, Inc. ALL RIGHTS RESERVED <small>THESE CONSTRUCTION DOCUMENTS AND PERMITTED REPRODUCTIONS, IN WHOLE OR IN PART, ARE INSTRUMENTS OF SERVICE AND ARE THE SOLE PROPERTY OF PINNACLE LAND DEVELOPMENT, INC. UNLESS OTHERWISE AGREED TO, THEY SHALL NOT BE REPRODUCED OR COME IN ANY MANNER NOR ARE THEY TO BE USED FOR ANY OTHER PROJECTS OTHER THAN THAT SPECIFICALLY INDICATED HEREIN WITHOUT WRITTEN PERMISSION FROM AND DUE COMPENSATION TO PINNACLE LAND DEVELOPMENT, INC.</small>	DATE:	DESCRIPTION:	BY:	NO.:	SWANSON RESIDENTIAL DEVELOPMENT FOR SWANSON INVESTMENTS, L.L.C. LAND LOTS 104 & 105 OF THE 11TH DISTRICT ROCKDALE COUNTY, GEORGIA	Pinnacle Land Development, Inc. Land Planners & Site Consultants 2596 Pendergrass Ln. Ellenwood, GA 30294 (678) 858-4926 fax(404) 212-3371 email: twigginspld@msn.com	SHEET TITLE: CONCEPT PLAN	
								DRWN: TLW DSGN: TLW CHKD: XXX DATE: JULY 7, 2005 SCALE:

THESE DRAWINGS REMAIN THE PROPERTY OF THE ENGINEER AND MAY NOT BE USED OR REPRODUCED IN ANY FORM WITHOUT PRIOR CONSENT