

## Scroll 3

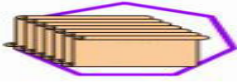

# Privileges

1 God's Privileges are received for completing 1 God's Obligations

A person receives **1 God's** Privileges because they completed their **1 God's** Obligations (**community duties**). **1 God** given Privileges become earned community Rights. After completing Community Duties. Demand these Rights! It is a human right! Breach: **MS R6**

Threats to **1 God** given Privileges: Selfishness, Profiteering, Greed, Immorality, Polluting, Hereditary Tyrannies (**Monarchies**), Political Tyrannies. Any threats are always held accountable, **MS R1-7**



## 1 God given Privileges

- 1 Breathable, clean air
- 2 Drinkable, filtered water
- 3 Eatable, healthy food
- 4 Protective, affordable clothing
- 5 Hygienic, affordable shelter
- 6 Worship and Believe in **1 God**
- 7 Free speech with moral restrains
- 8 Mate, start family
- 9 Have a pet
- 10 Have violent-free community
- 11 Free treatment when sick
- 12 Free education
- 13 Rewarded work
- 14 Receive respect
- 15 Receive justice
- 16 End with dignity
- 17 Have freely elected government



## Request Prayer

1 God is waiting to hear from you !

Dear 1 God, Creator of the most beautiful Universe  
Your most humble faithful custodian guardian (1<sup>st</sup> name)  
I Fulfilled all Obligations and humbly request all Privileges  
Privileges become community rights  
I shall demand that the community endorse these rights  
Encourage my community to enforce these rights  
For the Glory of 1 God and the Good of Humankind



This prayer is used at home or at the Gathering.



## Privilege 1

### Breathable, clean Air!

To survive a human body needs breathable air. Air we breath is made of gases (nitrogen, oxygen, methane, carbon dioxide), water and impurities (dust, microbes, spores). The air we breath needs high nitrogen and oxygen content. It also has low carbon dioxide and methane content. Water content (humidity) is needed, high humidity becomes uncomfortable, a health issue. Impurities are not needed they inflame lungs.

For how long can you hold your breath? 4 Minutes, then you gulp for air. No breathable air to gulp, You die! People die quickly in fires, no breathable air. Smoke kills!



Withholding breathable air is used as torture, killing of humans and animals. Withholding breathable air as torture (water boarding) is common with US: administration, government employees, government contractors. Torture a crime is prosecuted MS R7 (humans), MS R4 (animals).



Withholding breathable air to kill is, accidental, used by self (suicide), government, others (criminals). Accidental: toxic fumes in fire. Self: purposefully inhaling concentrated carbon dioxide or cooking gas, hanging. Government: hanging, gas chamber. Criminal: garroting, strangling, suffocating, hanging. Government, criminal killings get, MS R7 Note! Killing as government punishment is Anti 1 God, it ends!

Humans burning things is the main threat to 'Breathable air.

It starts with the individual who use their windpipe as a chimney and

their lung as sieve for toxic fumes and air impurities. Using the human-body as chimney is a severe health risk and an insult to **1 God's** design. **Smoking the addiction!**

Addiction is repetitive compulsive behavior gratifying a perceived need. Addicts delude themselves by not accepting the harm their behavior is doing. **Harm to themselves, family, friends, work mates and community.**

Addicts(**junkies**) ignorant(**stupid**), gullible(**foolish**), weak(**pathetic**)! They do not believe they are addicted as long as they are enjoying themselves and holding their lives together. Once addicted they become a threat to I and community. They become delusional, anti social, dishonest, immoral, deceitful, selfish and uncaring. **This forces the Shire (community) to control their lifestyle. Limiting freedoms and rights.**

Smokers stink from the mouth. Their clothing stink. They stink up a room. Their ashes are everywhere. Their butts are everywhere. **They are dirty, disgusting, stinking individuals. Shun, Shame them.**



Smokers are a health-risk to themselves. They burn their lips, teeth, gums, mouth, throat, windpipe and lungs becoming sick, a burden to the community. **Smokers are lazy taking many smoke breaks and self inflicted sickies. Hold them accountable!**



Smokers are a health risk to others. Pregnant smokers are hurting their unborn. After birth these newborn are sentenced to a life of having health issues. They may have deformities, disabilities,.. Pregnant smokers are prosecuted, hurting unborn: **MS R3.**

Passive smoke (**assault**) hurts people. Smokers that create passive smoke are prosecuted, **MS R3** and pay compensation. **Entities (entertainment, leisure, work, ) that allow smoking are prosecuted, MS R3 and pay compensation. Government that allow smoking are replaced and get, MS R7.**



Smokers are negligent. They start fires, homes, grass, forest. They are held accountable, **MS R4** and pay compensation. They injure people and or animals, **MS R5** and pay compensation. They kill people and or animals, **MS R6** and pay compensation.



In 1951(**pagan calendar**) it was established that smoking is unhealthy a severe threat. Government and Government agencies, departments that

didn't 'Ban' smoking failed to serve and protect the community. Retro-spective legislation is passed and these guilty get, **MS R7**

Any individual or group, business or other entity that promotes (freebies , advertising, marketing), allows (parents, teachers, work, clubs, eateries, entertainment venue..), profits (suppliers, manufacturers, transporters, wholesalers, retailers), makes available 'Smokes, Vapes' and or smoking accessories get, **MS R7** It doesn't matter what the 'Smokes, Vapes' contain. The act of smoking (vaping) is the health risk.

## Zero tolerance to smoking, vaping !

Individuals reduce availability of breathable air by burning of coal, dung, gas, oil, wood, for cooking (includes barbecue), heating, power. This Ends now! Use electricity that is produced without burning. Breach results in confiscation, destruction of equipment and **MS R2**



**Power-Stations** that burn (coal, gas, uranium, oil) to create energy are Shut and dismantled. Polluting owners, operators get, **MS R7**. Coal, Uranium mines are closed and sealed. Mining owners operators (miners) get, **MS R7**. Energy is produced by non burning methods. There is a need to cut personal usage of energy. More efficient use of energy. Rather than cranking up climate control, dress properly!



**Burning** to move domestic, non domestic transport Ends! Gas, Oil have non burning use. Domestic and non domestic transport on Freeways are replaced with 'Freeway Trams'! Long distance overland transport is by Rail only.



**Polluting** Entertainment Ends.

**In the Air:** Air Shows, private owned air transport (drone, plane, jet, helicopter, space shuttle..).



**In, under the water:** motorized boat racing, private owned sea transport (cabin cruiser, cruise ships, hovercraft, jet skis, speedboats, yachts).

**On the land:** all 2,3 and 4 wheel motorized: cycles, bikes, buggies, Suv, sport cars, limousines, luxury cars. Car racing, car stunts. Tourist trains. Promoters of Polluting Entertainment and Providers of vehicles for polluting entertainment get, **MS R7**



Nail salon create toxic fumes. Employees have breathing protection. Dumb customers (clients) don't. Nail Salons in Shopping Centers are wide open. Their toxic fumes embrace passers by. Exposing them to health-risks. Especially pregnant women, newborn and elderly. If you have been exposed to toxic fumes sue the salon and the Shopping Center for compensation.



Nail salon are a health risk an air polluter. Customers are people who are too lazy to do their own nails. Who have too much money. Shun shame customers! Shut down nail salons. Owners, executives get, **MS R7**

Beauty salon are a health-risk an air polluter. They are visited by people who are too lazy to do their make up, have too much money. Shut them down, ban them. Prosecute owners, executives, **MS R7**

Hairdresser who create toxic fumes are shut down, prosecuted, **MS R7**  
Hairdresser who don't create air pollution operate normally.

Capitalist (greedy, parasite, predatory, profiteer)  
Governments encourage homes with vanity gardens. Home owners use petrol motor garden tools (brush-cutters, blowers, chain saws, mowers, shredders..) that pollute (air, noise, soil). Homeowners, Manufacturers, Retailers, get **MS R7**. Government that allow this pollution are replaced and get, **MS R7**.



Tradesmen use petrol powered tools. Construction uses polluting equipment ,tools. Both end! Tradesman, construction worker their employer who pollute (air, noise, soil, water). get, **MS R7**. Government that allow this pollution are replaced and get, **MS R7**.



Inside Insecticides are used, they attack the nervous system. They make unborn and newborn hyperactive. Insecticide irritate human and pet respiratory systems. Do not use Insecticides inside.



Outside Insecticides are used on orchards, crops, food. Crops, orchards, food that have been contaminated are unfit for human or animal consumption. Polluted fruit, crop, food are burned by the Shire (community). Commercial polluting producer get's MS R7. Government allowing this pollution are replaced, get, MS R7.



Military pollute the air with transport, explosives, A,N (Atomic, nuclear) B (biological) C (chemical) weapons. They are a threat to human, animal and plant life. Scientists that create these weapons are prosecuted, MS R7. Production facilities of these weapons are demolished, by community (Shire). Owners, directors, executives, supervisor of these facilities get, MS R7. Military that have used or are using these type of weapons are prosecuted, from the rank of NCO upwards, MS R7. Government that allow the production or storage of these weapons is replaced, prosecuted, MS R7.



Fireworks are a major polluter. They become more common, bigger more polluting. Depending on weather condition air pollution may linger for day 's. Particle pollution settles on water polluting it making it unfit to drink. Fireworks End! Laser lights replace them.



## Non breathable Air You have 4 minutes to live!

Any Person, Organization or Government that denies breathable air or is cause, effect of polluted air. Are held accountable, prosecuted, caged, MS R7. Demand breathable Air it is a 1 God given right!

Your moral and civil duty! Zero Tolerance to air polluters! A survival threat to your community! Hold them Accountable! Every day everywhere! 1 God is watching !!!

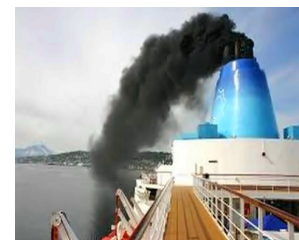

## Privilege 2

### Drinkable, filtered water!

To survive the human body needs drinkable water! 60+% of our body consists of water. Every cell in our body needs it. Water lubricates our joints, regulates our body temperature and flushes our waste...



Condensed atmospheric water vapor forms droplets. Earth's gravity pulls the droplets down (falling rain) to the surface. Rain is a major source of fresh water. This rain water is used for drinking, preparing food, cooking, washing, personal hygiene...



A person used to be able to drink rainwater, use it for food preparation. Not anymore, rainwater is polluted, unhealthy, toxic, acidic, bad tasting, bad smelling. Laundry should not be left out in the rain to become polluted. Not only does it look dirty, is bad smelling but it may irritate the skin.



Cold rain falls as hail or snow. Snow accumulates on high mountains, arctic and antarctic creating fresh water reserves. Snow is white,



polluted snow is gray even black. Black snow is found in the Himalayas, glaciers around the globe, Greenland and Antarctica.

Communities create freshwater reservoirs. These reservoirs rely on rain-water and melting snow to fill them. Because of pollution these waters need treatment before human or animal consumption.



Reservoir should be deep rather than shallow. Deep water is cooler, reducing evaporation, algae growth especially poisonous type, insect

infestation. Water sports are prohibited to stop urinating, menstruating, pooing into water. Water craft (motorboats, jetski,..) pollute (oil, gasoline, battery acid..) they are banned! Exception: Park Ranger transport.

A person cannot rely on the community doing it right. No treatment, partial treatment, wrong treatment, cost cutting, corruption, criminal behavior.. Home treatment of water is becoming mandatory.

Home treatment of water requires filtration. This is to reduce: arsenic, asbestos, chlorine, chloroform, carbonate hardness, copper, dirt, herbicides, heavy metals, lead, pesticides, rust.. Also in warmer climates filtered water needs to be boiled to protect against deadly (micro organism) disease.



## Threats to freshwater

Soon demand for freshwater will exceed availability of freshwater. Polluted rain can cause paint to peel, corrosion of steel structures (bridges), erosion of stone, wilting of leaves, vegetation, skin irritation.. Check 'Breathable Air', 'Green Concept' on advise how to contain Pollution.



**Irrigation!** Using ground water for irrigation depletes underground reservoir of water faster than it can replenish. Resulting in drying up a Ecosystem, creating a shortage of freshwater. Ground water irrigation ends. Anyone illegal using ground water for irrigation, get, **MS R7**. Government allowing ground water irrigation, is replaced, get, **MS R7**.

Irrigation, using Freshwater from rivers, lakes, creek... slows the flow of water. This encourages evaporation. Result, drought! Dry river beds. This type of irrigation resulted in ending civilizations. End irrigation. Breach, **MS R7**.



Polluted waterway's (creek, pond, stream, lake river..) create a shortage of freshwater. Storm-water filled with pharmaceuticals, poisons, toxins.. Illegal dumping of industrial waste, toxins, poisons,.. Polluting of waterways ends, polluters get, individuals **MS R3** all others, **MS R7**.



## Supplement fresh water

Desalination uses a lot of costly energy. Intake of water has adverse environmental impact, pulling large numbers of fish, shellfish, their eggs,...



into the system. Larger sea creatures are trapped against screens at the front of an intake structure. Chemical treatment, corrosion, create a warm brine which is released back into the ocean.



Desalination has a high boron content making for inferior water quality. This water used in farming, ranching, food production results in a high boron level diet. Prolonged consuming of high boron levels is unhealthy.

Recycled waste water, sewage passes through primary treatment to take out solids, nutrients are removed, filters remove most bacteria and viruses. Water is then forced through a membrane to remove molecules. Toilet to tap is an option of last resort. Tests don't reveal all health risks. Home treatment of water is becoming mandatory.



Bottled water (costly) is suitable for travel. Plastic water bottles release chemicals which become dangerous when warming up (sun, heater). Glass (no lead) bottles are recommended.

### Flavored drinking water

For variety drinking water may be flavored. Some flavoring is unhealthy and is to be avoided. Flavored water may be served cold or hot.

**Suitable** flavored drinks: Beef extract, Chicken extract, Cocoa, Coffee, Fruit, Herbs, Spices, Tea, Vegetable. Cheers!



**Unhealthy** flavored drinks and add-ons: Alcohol, Artificial color, Artificial flavoring, Artificial and natural sweetener, Carbonated, Cola, Cordial, Energy drink, Lemonade, Decaffeinated coffee, Fruit juice, Preservatives, Sodium,...



## Drinking water is best



**Daily-routine:** Get up, have a 0.2 l glass of lightly chilled, filtered water. Before every meal (**Breakfast, Early Day-snack, Lunch, Late Day-snack, Dinner**) have a 0.2 l glass of lightly chilled, filtered water.

Have drinking glass (**no plastic**) filled with 0.2 l of filtered water on each bedside table. Drink during night every time after you visited a toilet and when having a dry throat, drink rest when getting up in the morning.

## No liquid intake. You have 4 days to live!

Any Person, Organization, Government that denies drinkable water or is cause and effect of polluted water. Are held accountable, **MS R7**

## Coffee a heavenly stimulating drink



Coffee a brewed drink prepared from roasted seeds of the coffee plant. Coffee is made from dried, roasted, seeds of the coffee tree, grown in hot, wet climates along the equator. There are 2 varieties: **Robusta beans** have a strong flavor and full body. **Arabica beans** grown at a higher altitude, have a smoother flavor and more aromatic qualities.

Once picked, dried, coffee beans are roasted at around 200°C. This allows sugars in the bean to caramelize and the flavor of the coffee to develop. The longer the beans are roasted, or the higher the temperature, the darker the roast will be and the fuller the flavor. In general light roasts have a sharper, more acidic flavor, while darker roasts have a deeper, richer flavor. A dark roast isn't necessarily, 'stronger'. The strength of a cup of coffee depends on how much water is added while the coffee is being brewed.



### Preparations:

Brewing, Instant, Drip-Filter Coffee; Espresso (machine).



## How to make a cup of coffee ?

How to get the most from your favorite cup of coffee.

- 1) Great tasting coffee starts with great tasting water. If filtered water isn't available, use cold water from the tap. Let it run for a few seconds to aerate before adding it to the kettle.
- 2) Let water come off the boil before pouring it on to coffee (**instant or drip filter**) granules. Boiling water scorches granules impact's on taste.
- 3) When using milk (**not recommended**) add it to the cup after the water. If milk is added 1st, the coffee may not blend as well. The hot water can scald the milk, changing the flavor.

**Note!** Sweeteners (**sugar or artificial**) ruin coffee !  
Decaffeinated is not coffee but a health risk.  
Use only non Dairy whitener.

## Decaffeinated Coffee a health risk!

**Decaffeinating** uses Solvent. Solvent residue often upset a stomach.

**Logic!** Coffee without Caffeine defeats purpose of drinking Coffee.

## Coffee Pods a environmental risk!

Coffee Pods all 1 Billion are a environmental disaster. They are not biodegradable. They are not being recycled. **STOP! Production!** Prosecute, **MS R7. STOP! Using them!**

## How to drink a cup of coffee ?

To get the best flavor, taste let it cool a bit than take big slurps rather than sipping. Big slurps of coffee release more aroma. Smell and taste it, heavenly. There are wicket coffee with milk:

**Espresso** is a concentrated beverage brewed by forcing hot water under pressure through finely ground coffee. Compared to other coffee brewing methods, espresso has a thicker consistency, a higher concentration of dissolved solids and foam. Espresso is the base for other drinks: Cappuccino, Latte, Macchiato, Mocha, Americano, Gringo, Duo-shot, Lava, Mote. Served with a smile.

**Cappuccino:** preparing the texture, temperature of milk is the most important step. Milk is steamed adding very tiny air bubbles giving it a velvety texture (foam). A shot of espresso is put into the cup, hot foamed milk is added, topped with 2 cm thick foam, finished with a sprinkle of ground Cinnamon.





**Latte:** heat up milk no froth a shot of espresso is put into a cup. Hot milk is added, topped with a sprinkle of raw cocoa.



**Macchiato:** heat up milk no froth. Fill cup 2/3 with milk. Add a shot of espresso. Top with peppermint leaves



**Mocha:** make raw hot cocoa. Fill cup 1/2 with hot cocoa add a shot of espresso. Top up with milk + milk froth. Add a sprinkle of raw cocoa.

**Lava:** 1<sup>st</sup> a shot of espresso. Add a nip of concentrated mandarin juice. Add a shot



of hot raw Cocoa. Top with hot foamed milk. Add a sprinkle of ground cinnamon.



**Mote:** Fill cup 1/2 with hot peppermint tea. Add a shot of espresso. Top with hot foamed milk. Finish with a sprinkle of ground cinnamon.



**Americano:** A shot of espresso is put into cup Hot water is added.



**Gringo:** Fill cup 1/2 with hot water. Add 2 shots of espresso. On top sprinkle Nutmeg.



**Duo-shot:** Add 2 shots of espresso. Then hot water.

## Cocoa a heavenly stimulating drink



Cocoa trees grow in hot, rainy tropical areas. It's fruit are Pods. Inside a pod there are seeds (beans). Cocoa beans are turned into cocoa butter and powder.



## Preparing Hot Cocoa:

1 tablespoon cocoa powder,  
1 cup: soy milk, goats milk or other non-dairy milk.  
1 teaspoon vanilla extract,  
Dash of cinnamon,  
Dash of nutmeg.

Combine ingredients in a medium pot and warm on medium-low heat, whisking until frothy and hot.

## Tea a heavenly stimulating drink



Camellia an evergreen plant. It's leaves picked and processed give us Tea. Basic Teas are black or green. They may be flavored or scented.

Custodian Guardian tea preparation, place loose processed tea leaves into a tea infuser. Put infuser into glass cup. Boil water, stop the boil, when bubbling stops pour into glass cup. Enjoy!

(a) Just as the bubbling stops pour over black tea. After 1 minute stir infuser 3 times. After another minute remove. Drink, or add any citrus juice for flavor, or let it cool, chill, drink. Warning do not pollute with sweeteners, whiteners (artificial, or natural).



(b) 10 seconds after the bubbling stops pour over green tea. Stir infuser 3 times. After 1 minute remove. Drink, or add any stone fruit juice for flavor, or let it cool, chill, drink. Warning do not pollute with sweeteners, whiteners (artificial, or natural).



Herbal seed tea preparation, place loose pressed seeds into a infuser. Put infuser into glass cup. Boil water, stop the boil. Just as the bubbling stops pour over seeds. After 1 minute stir infuser 3 times. After another 7 minutes remove. Drink, or let it cool, chill drink. Warning do not pollute with sweeteners, whiteners (artificial natural).



Herbal leaves tea preparation. The same as green-tea.



Herbal root tea preparation, chop roots. The same as black tea.

Using a microwave when brewing a tea bag brings out the flavors. Remove tag from tea bag make sure metal staple is removed. Most paper

tags use cheap ink, discoloring water, interfere with flavor.

Put hot water in a tea-cup > add your choice of Tea bag > heat in microwave for 30 seconds on half power (400-500 watts) > Let it brew in microwave for a minute > take it out > enjoy!



**Filtered Water  
for good Health !!!**

Drinking water is best (may be flavored)

## **Privilege 3**

**Eatable, healthy food!**

Part of a daily routine is eating. How healthy we are, how long we live. Has a lot to do with our eating habit.

Feed 5 times a day:

'Breakfast, include Water, Herbs, Spices, Honey, Coffee,...

Early Day snack, include Water, Fruit, Herbs, Tea,...

Lunch, include Water, salad, egg, Coffee,...

Late Day snack, include Water, Nuts, Berries, Spices, Cocoa,...

Dinner'. include Water, Dinner theme, Tea or coffee.. Vegetables.

7 Foods that should be eaten daily: Fungi (mushroom), Grains (rye, barley, lentil, maize, oats, millet, quinoa, rice, sorghum, wheat), Hot chillies, Onions (brown, green, red, spring, chives, garlic, leek), Parsley, Sweet-Capsicum, Vegetables (asparagus, beans, broccoli, cauliflower, carrots, peas, sprouts..)



Every week day needs to have a Dinner theme: Day 1: Vegetables; Day 2: Poultry; Day 3: Mammal; Midweek: Reptile; Day 5: Seafood; Weekend: Nuts and Seeds; Fun Day: Insects.

**Diet No No's:** Artificial sweeteners, Manufactured food, Genetic modified food, added Fructose.



**Fructose** the main cause of diabetes obesity (Blubber people). Fructose is bad whether it comes in sugar or fruit. Adding Fructose during processing of drink or food is a health hazard, it ends. Processing, distributing, selling of this type of drink or food is criminal, **MS R6**

Exception: Unprocessed, berries, fruit, honey, vegetables.

Say No to: Anything that contains: Fructose, glucose, sugar; breakfast cereal, biscuits, cakes, chocolates, fruit juice, ice cream, jam, ketchup, lollies, lemonades (Cola, Energy..) marmalade, muesli bars, sauces, wine...

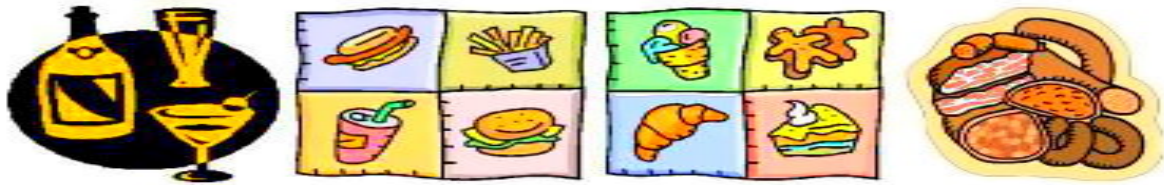

**Manufactured food** is too salty has too many preservatives, often is too greasy and has sugar added making it unfit for consumption by humans, pets and livestock. **Manufactured food is a cause of high blood pressure, clogging of arteries and obesity (Blubber People).** Processing, distributing, selling of manufactured food are criminal, **MS R6**

Say No to: Dairy-milk, Dairy-cheese, Fast-food, ham, hamburgers, salami,...

Manufactured: Bread, Meat; Pizza, Sausages,  
Processed: Fruit, Soups, Vegetables...



Banquet, Feast, Smorgasbord, long meals type of eating are out. Over eating is out. Consuming Alcohol while eating is out. Desert's are out. Eating small portion's is in. Drinking water with meal's is in.

**Gm crop** (monster seed) > **Gm food** (unhealthy food)

Genetic modified (engineered) crop are based on seed altered by humans of **1 God's** original design. For the purpose of greed, profiteering and insulting **1 God.** **1 God** doesn't want human genetic reengineering. Evolution is to evolve, mutate,...

**Background:** During the US invasion of South East Asia. The US Military ordered the develop, usage of Herbicides (Agent Orange), a weapon of, Mass Destruction of Vegetation, Ecosystem. **Foliage removal made it**

easier from the air to gun down fleeing children, women and livestock (increase kill rate). The poisoned ecosystem led to mutations. Result birth defects, sick people, sick animals..

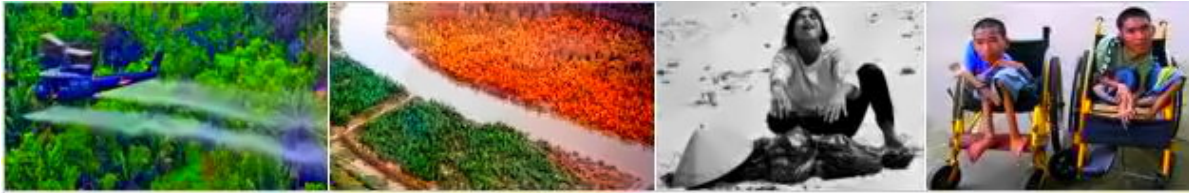

Herbicides are dangerous, polluting soil, waterways. Producers, distributors of Herbicides are prosecuted, **MS R7**. Government that allow this pollution is replaced, **MS R7**. Food polluted (herbicides) is unfit for consumption (animal, human). It is destroyed!

Herbicide manufacturers (greedy predatory parasitic profiteers) expanded from plant killers into seed poisoners. A normal seed is modified using techniques learned creating 'Herbicides'. These modifications create unnatural mutations '**Monster Seeds**'. Modifications make seeds impotent to re sowing of crop, forcing to always buy seeds each season (evil immoral greed). Bees reject Gm plants!

Evolution notices modified Seed. It responds by modifying everything that a seed comes in contact with, ecosystem, food chain. Crop from Gm seed end up going straight (bread) to human food consumption or via animal feed (fish, meat, poultry). Creatures (sea creatures, birds, mammals) fed Gm Crops direct (chicken, pig..) or indirect (Rodent eats seed, Rodent eaten by predator, predator killed by hunter becomes gourmet dinner..). **Don't eat Gm dinner!**

**GM Food** is what people actually consume. It all starts as genetic modified (engineered) seed (GM Crop). GM Crop because of the flow on effect alters a whole food chain. Creating mutations that create new diseases life threatening global plagues in all members of a food chain! Including humans! People will become more sick, die younger, more deformities, more sick babies, more miscarriages... Will change human DNA.

**GM Food Survival Threat:** Alfalfa, baby food, bacon, bread, corn, breakfast cereal, canola, eggs, ham, margarine, meat, potato, papaya, peas, poultry, rice, sausages, soybean, tomatoes, wheat, zucchini,...

**Demand** from the community unadulterated food. **No:** Alcohol, genetic modification, Herbicides, Insecticides, Manufactured food, no added: Salt, Sweeteners (artificial or natural),...

**Celebrate:** Nourishment Day 7.3.7 Good health Day 12.1.7 (NATm)



## Privilege 4

### Protective affordable clothing!

**Protective clothing** is needed to protect a human body from climate, disease, pollution. Protective clothing needs to be comfortable, useful. Protective clothing is to be affordable. Protective clothing consists of head cover, clothing, socks, foot protection. Protective clothing is always worn outside.

**Head** protection consists of balaclava, beanie, K-scarf, Eye protection, helmet. **Balaclava (Beanie)**, K-scarf is knitted out of wool or a mix of cotton and wool (**no synthetic fiber**). Can be any color or pattern. Eye protection and helmet give UV protection. The visor is curved sideways, straight up and down, unbreakable, highly scratch resistant, blocks UV rays, not fogging up, glare adjusting (**darker, lighter, lighter darker**). The helmet has a leather back as neck protector.

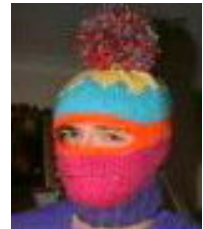

Protective clothing, Coverall (**with hood**) or 2-piece made out of Flax, Cotton, Wool, or a mix of cotton, wool (**no synthetic fibers**) any color, pattern. Either should have a t-shirt neck, puffed\* arms, legs closed at wrists, ankles (**draft proof**). \*Puffed arms, legs allow elbow, knee joints to move freely also the air inside creates climate control for skin and body.

Clothing is made out of natural fibers: animal hides, plant fiber, silk,



cotton or wool. Artificial fibers are not used for clothing touching human skin. Production of Artificial fibers clothing ends.

Protective clothing is comfortable, long lasting, practically, affordable. Fashionable (**designer label**) protective clothing is overpriced, expensive, impracticably, short term. **Not acceptable!**

Feet need protection from climate, knocks. Skin, toes, ankles are at risk. Foot protection consists of socks, boots. Always wear foot protection when venturing outside.

Socks are made out of cotton, wool, a mix of cotton, wool (**no synthetics**) any color any pattern. Socks cover feet to 7 cm above Ankles.

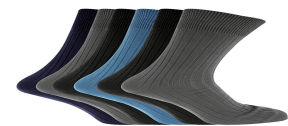

Boots have upper protective leather, inner soft leather (no synthetics) soles leather or rubber. Boots protect feet up to 7 cm above Ankles. Synthetic footwear heats up feet boiling them. You cannot walk.



Hand protection in the form of Gloves (no synthetics) are worn as needed!



## Shun :

Designer label are elitist part of wealth apartheid. Designer label are over priced. Produced by slave labor. Made for arrogant well off snubbing the struggling needy and poor. Shun people that wear these.

Designer label! People who where designer label! Retailer who sell Designer label! Overpriced protective-clothing! Impracticably fashionable protective clothing! Protective clothing made out of artificial fibers! **Shame and Shun** people mocking homeless. They pay to have clothing look washed out, have purposefully ripped and holes made in them.



## Unacceptable trashy dress code:



Let trashy people know that they are trashy.

Shun synthetic clothing footwear. End production of synthetic clothing, footwear. Synthetics are destroyed by Shire! Illegal synthetics producer get, **MS R6**.



## Protect your body use protective clothing outside!

## Privilege 5

### Hygienic, affordable Shelter!

Humans have a **1 God** given right to: 'Affordable Secure Living Quarters (Shelter)'. Government has a duty to supply its population with affordable secure living quarters. Shelter is supplied by 'Shire' (Local Government). Part of Shire planning. **Home !!**

For a **Shire** to supply affordable living quarters all Freehold land and

domestic shelter (**private owned**) are transferred to it. Empty transferred property is filled with homeless people, families on waiting lists. Multi bedroom houses with only 1 occupier take in other occupiers. It is unacceptable anti social behavior for 1 person having more then 1 bedroom.



**All** affordable living quarters are rental accommodation. Eventually van-ity ornamental garden, free standing homes are replaced by community cluster housing. Cluster rental accommodation is provided by a 'Shire'.

All cluster accommodation have 3 levels of tenants+1 level glass house! Ground Level, Level 1, Level 2, Glass house garden (**tenants can grow plants**). Cluster accommodation consists of single units (**1 room**), couple-units (**2 rooms**), Family units (**3 rooms...**). Mandatory guidelines (**family status, age**) apply.

All affordable secure living quarter is rental accommodation. Weekly rent is 14% of gross weekly income of tenant. Multiple tenants rent is 14 % of joint gross weekly income of tenants. Example: \$100 gross weekly income, rent \$14. \$1000 gross weekly income, rent \$140.

**Shire** supplies electricity (**no gas**) and water with daily minimum (**Free**), (**then pay**) maximum cut off usage. Shire also supply community laundry, maintenance, recreation, waste and sewerage removal.

Single tenant is entitled to 1 room community living. At age 63 transfer's to retirement accommodation (**mandatory**). Single 1 room tenant uses on same level community toilets, shower facility and on bottom level laundry, bath.

Couple (**1 He, 1 She**) tenants have 2 rooms: living, sleeping, kitchenette, toilet, shower. Share laundry, bath at bottom level. Move (**mandatory**) to 'Family units' when children arrive.

Family tenants have 2 rooms (**living, sleeping, kitchenette and toilet, shower. Share laundry bath at bottom level**) + 1 room for each 2 children. After last child moves out (**by age 18 mandatory**). Couple transfer (**mandatory**) to couple living. A couple becomes single, transfers (**mandatory**) to single unit.

**Shelter** is affordable, comfortable, hygienic, protective. Shire communal cluster housing fulfills all human needs! A place to start and grow a

family.



Cluster Homes allow small pets: Aquarium, terrarium, small dogs. Don't allow cats, wildlife, domestic animals, anything that is larger than a small dog, no breeding. Creatures that are a threat to tenants and habitat.

**Note!** Tenants with mental, physical, sexual disability, live in special shelters provided by Provincial Government.

## **Support Communal Cluster Housing.** **Your Home! Your Community!** **Privilege 6**

**Worship and believe in 1 God!**

Custodian Guardian worship daily **1 God**. **1 God** wants respect, wants to be idolized. **1 God** who is both He, She. The Original Soul that created the Physical Universe (**Human Destiny**) and the Spiritual Universe (**Heaven**). Idolize **1 God** show respect, worship.

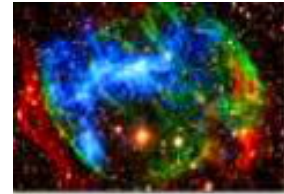

**1 God** wants humankind to be custodian of the Physical Universe (**Human Destiny**). As Humans evolved, **1 God** sends messages to be used as guide. The latest message is the '**Law Giver Manifest**' it makes all previous messages obsolete.



**1 God** gave part of the Original Soul to all life forms in the Physical Universe. Worship keeps a Soul in touch with the Spiritual Universe. Individual, community worship keeps humans in touch with **1 God**.

Worshipping **1 God** entails praying, caring, using, enjoying **1 God's** creations. Worship is inclusive of everything which is pleasing to **1 God**, whether they deal with issues of belief, or deeds of a believer. This includes rituals, beliefs, work, social activities, personal behavior...



**1 God** does not want purpose built places of Worship. Therefore purpose built places of Worship are demolished. Building material is recycled building 'Free Education' compounds. Custodian Guardian worship anywhere, anytime or on Fun Day at a Gathering in a school.



**1 God** does not want sacrifices. But seeking, gaining, applying knowledge all life. Passing on life experiences, knowledge continuity. Therefore Altars are replaced with Lectern.



**1 God** wants only **1 Faith** with many Gatherings (Prayer groups). **1 Faith** has 1 guide (Law Giver Manifest) it needs only **1 Church (Universe Custodian Guardians)** with 7 independent administrations representing the **7 Tribes**.



**1 Faith** is the only Religion making all other religious groups, Cults'. Cults are to convert to the **1 Faith**. A Custodian Guardian is to endeavor humbly to convert unbelievers to the **1 Faith**.



There is only 1 Idol, **1 God**! Everything else are false idols. Shun false idols and anything connected to them.

Custodian Guardian have a **1 God** given right to practice their Religion. Anyone or organization that denies or interferes with this right are **shunned**. Furthermore we pray that **1 God** holds them accountable in life and **Afterlife**.

Worshipping **1 God** involves Praying. It is the best method of staying in touch with **1 God**. When no 1 listens! When there is no hope! Pray! **1 God** listens.



**1 God Prayer**

**1 God is waiting to hear from you !**

Dear **1 God**, Creator of the most beautiful Universe  
Mother and Father of the Universe  
1 and only Idol for me to worship  
I pledge to have no other idols  
I shall shun all false Idols and recycle their symbols  
I endeavor to rehabilitate all misguided Souls  
For the Glory of **1 God** and the Good of Humankind



Show your adoration for the Creator !



## Privilege 7

Free speech with moral restrains!

Custodian Guardian support free speech with moral restrains. In a free Community every person, except Rehabilitators, has a right to have their say.



Their is a need to have a free speech etiquette: no bad language (bully, loud, rude, swearing).

Free speech allows a community to maximize public awareness, participation. Free speech transferred to community committees brings more honesty and transparency. Nothing is better than a free community, debating freely.

Free speech is bigger than just chatting, debating, discussing, speaking. It embraces the full range of communication (audio, digital, intellectual property, printed, verbal, visual) that is available. Copyright, the tyranny of Greed, Parasitic, Predatory, Profiteering is an infringement on Free Speech. Claiming Copyright is a crime, **MS R6**

Free speech needs enforceable moral restrains. Using Free speech to incite, hatred, vandalism or violence is criminal, **MS R3**. Example: US crime drama, describing an FBI agent killing a person as a good kill. Their is no good kill. It incites Law enforcement to kill. Killer Cops are cowardly criminals that are caged, **MS R7**

Using Free speech to view child pornography is criminal, **MS R3**. Providing (making, making available) child, adult pornography is criminal, **MS R6**.

Using Free speech to deceive, to profit is criminal, **MS R3**.

Using Free speech to mislead, homosexuals claiming to be equal and normal. Not true, homosexuals have a sexual disability that is a threat to specie survival. Their disgusting mating (anal, oral mating) behavior is a threat to children. Claiming homosexuals are normal is misleading of the worst kind, **MS R4**. This applies to all media that mislead about sexual disability.

Media using Free speech to show homosexuals parenting children as normal. This media is endorsing child molesting a most heinous crime, **MS R7**. Actors, production crew, distributors are prosecuted, **MS R7**.

## Zero tolerance to sexual disability parenting

Free speech is cherished, used, protected. Misuse of Free speech ends!

Often Government uses Free speech to brainwash, incite, for propagan-da, mislead, lie. Members of Government that behave like that are re-moved from Government. They cannot stand for re election. They are shunned shamed for life and afterlife!

Liberty (**utopian, fantasy**) is irresponsible misuse of Free Speech. This liberty, to do as you like, free will, being rude, hateful, freedom from gov-ernment coercion, freedom from the bondage of Sin. This type of liberty is selfish and undermines the security and survival of a community.

Humans cannot handle too much Freedom. Too much freedom leads to anarchy, boredom, immorality,... Humans need enforced Rules and Reg-ulations (**based on morals**), hold accountable every time, use Custodian Guardian Law Giver Manifest as guide!

Free speech used responsible with moral restraint is the glue that holds a community together. This type of community has **1 God's** support. This is a custodian guardian community. Join them!

---

Free speech with moral restrains a **1 God** given privilege!

---

## Privilege 8

Mate, start family!

**1 God's** design wants humans (**1 He, 1 She**) to mate and multiply for specie survival. Community design for best survival, He and She enter a Holy Matrimony contract and start a family. The new family raises their children with community support .



**1 God's** design to ensure specie survival has in build urges to mate. For primitive specie it is mating any opposite gender that passed certain courting rituals. Humans more advanced, cheat! They circumvent court-ing with, Lust!

Finding a mate. Pagans (**Christianity,...**) look for love. Mate for lust be-coming trashy and many never find a mate to multiply with. Capitalist's mate to be trashy and sometimes to increase wealth and or influence. Many cultures have parents deciding. **Non of these are in the best inter-est of offspring and community.**

Custodian guardian have the Provincial Government decide during '**CE**' (**Community Emergency service**) who enters a 'Holy Matrimony' con-tract (**HMc**). Every 17 year She and every 18 year He attend. During **CE** everyone is assessed on how they can be most useful to the Tribe. **CE**

also helps with partner selection.

She and He that physically are unable to multiply become 'Foster parents'. They enter a 'Holy Matrimony' Contract. 'CE' supplies the 'Children'.



**Holy Matrimony** beginning of a family.

To please **1 God**, for specie survival, to fulfill 1's destiny, humans' immortality: Mate, multiply start a family! Children need to grow up in a moral, loving, caring environment with **He She** as roll models. A '**Holy-Matrimony**' contract covers these moral and legal issues. Same gender, confused gender or Child molester cannot enter into this Contract.

Sexual disability (same gender, confused gender or child molester), you cannot enter into this contract. Any that entered a 'HMc' have it cancelled. Even those that were legalized by immoral anti **1 God** Government. Sexual disability, you are never equal. These are people needing quarantining. To protect children.

The '**Holy Matrimony** contract' has a beginning and an end. It begins on wedding day by signing. It ends when the youngest child completes age 17 for SHE, age 18 for HE.

### Pre wedding day requirements

'CE' handles all major pre wedding day requirements. There may be cases where the 'CE' is not handling, pre wedding day requirements.

A He, She announce their 'Engagement' at a '**Gathering**'. They go to the '**Shire**' office enroll in a 'Start a Family' course. During the course they get a medical, showing that they are capable of conceiving Also a profile is needed showing mental and emotional competence to raise children. Failing either, results in canceling engagement and "**No**" HM contract.

A couple need an up to date, '**Avle**' (Assets versus liabilities, entitlement) statement. Any Assets, entitlements received, liabilities incurred on wedding day are added to the 'Avle' statement.

**Note!** Single parent, unmarried parents, people with sexual disability (same gender, confused gender, child molester) cannot raise children.

### Wedding day requirements.

Wedding is held on day 6 by Celebrant from the Sheriff's Shire office. Bride and Groom supply Finger rings (\*) 'Medical's, profiles and Avle's. They bring Parents brothers and sisters. Nobody else is allowed to attend (no children).





**NOTE !** She keeps her family name. \*She finger ring, 9 carat plain rose-gold or plain gold, engraved: date, bride and groom 1<sup>st</sup> names.  
He finger ring, 9 carat plain yellow gold, engraved: date, groom and bride 1<sup>st</sup> names.

**1 God is waiting to hear from you !**

**Multiplication Prayer** Celebrate Multiplication Day 3.1.7 NAtm

Dear **1 God**, Creator of the most beautiful Universe  
Your most humble faithful custodian-guardian (1<sup>st</sup> name)  
Thanks! You for the enjoyment of mating  
Asks for fertility and healthy births  
Pledges to mate, multiply and start a family  
So humankind can colonize the Physical Universe  
For the Glory of **1 God** and the Good of Humankind



This prayer is used on Wedding Day and Multiplication Day



Pompous large wedding ceremonies and extravagant receptions are anti-Social, arrogant. They are shunned by the community. Shun, Shame!



**Holy Matrimony** contract



Title: C.G. **Holy Matrimony** contract

Purpose: Mate, Multiply, start a family!

Time span: Begins Wedding day. Ends when youngest child completes age 17 for She, age 18 for He.

Children: 3 are mandatory, more are desirable.

Mating: Sole mating rights! Daily mating desirable to conceive 1<sup>st</sup> time.

Conceiving: No pregnancy after 10 weeks, medical support is a must. No pregnancy after 50 weeks, contract is cancelled. Conceive yearly until quota of 3 children is reached.

Parenting: He, She must take Parenting Course. He, She attend Shire SmeC, Province PHeC as required.

Divorce: 1 party needs to be found guilty. \*Guilty loses every

entitlement from the 'Avle' statement + any gains made during contract.  
Also there is to be no more contact with the children.

**\*Both guilty, children go into foster care.**

Reasons of Divorce : Addictions, adultery, caged rehabilitation,  
mental incompetence, 7 weeks on life support, 50% or more  
physical disability.

Signed by: **Bride**.....  
                  **Groom**.....

Witnessed by Celebrant: .....

Date: .....

Attendees: .....  
.....  
.....  
.....

Enforced by: **Shire Sheriff**



Religious marriage rituals are to be performed on weekday 7. After the  
couple return from their honeymoon. They can attend to their religious  
obligations. Example: attend Gathering.

After concluding the Holy Matrimony contract (HMc) the couple have 2  
choices. Enter a Companion contract (Cc), or separate. **Note! Compan-  
ion contract is not available to sexual disability afflicted!**

## **Companion** Contract

Title: **Companion** contract

Purpose: Companionship, sharing life!

Time span: Until separating or death. Separating has to give  
3 month's notice at Shire office.

Closing 'Avle' statement from 'HMc' or new 'Avle' statement becomes  
part of contract. If separating each gets half of assets owned. At death of  
1 the other gets all. Any wills are ignored.

Signed by: **She** .....  
                  **He** .....

Witnessed by Shire Officer: .....



Date: .....

Companions' may exchange rings after signing a 'Companion Contact'. She finger-ring, 9 carat plain white-gold, engraved his, hers 1<sup>st</sup> names. He finger ring, 9 carat plain white-gold, engraved hers, his 1<sup>st</sup> names.



## Companionship Prayer 1 God is waiting to hear from you !

Dear 1 God, Creator of the most beautiful Universe  
Your most humble faithful custodian guardian (1<sup>st</sup> name)  
Thanks' You for the enjoyment of companionship  
Asks for long lasting sharing companionship  
Pledges to harmonize and share  
Socialize with other companionship couples  
For the Glory of 1 God and the Good of Humankind



This prayer is used when entering contract!



## Infidelity is breaking a promise to remain faithful ...

Infidelity is breaking a promise made between a He and She to remain faithful to each other. That promise may be a verbal agreement between lovers, mentioned in a love letter, or part of marriage vows. Breaking that promise is a breach of trust a disloyal act an unfaithful transgression. Every breach is accountable!

Infidelity is a breach of promise. A moral wrong by either a He or She or both. This transgression entails shunning by family, friends, neighbors, community,...

## Adultery

During the term of a 'Holy-Matrimony Contract' any sexual transgression is a moral wrong that also is a community crime. Sexual transgression (anal, oral or vaginal) by husband with another She, He or Animal. Sexual transgression (anal, oral or vaginal) by wife with another He, She or Animal. These transgressions are, Adultery'. It results in mandatory canceling of a 'HMc' (divorce)!

If the wife is not pregnant and there are no children. The Adulterer (**He or She**) is prosecuted, **MS R4**! Everything owned by the Adulterer goes to the victim of this betrayal as compensation. Husband and wife are adulterers both are prosecuted, **MS R4** and everything they own goes to Treasury.

If the wife is pregnant and or there are children. The Adulterer (**He or She**) is prosecuted, **MS R5**! The Adulterer (**husband or wife**) is not allowed to see or be near the children ever. Everything owned by the Adulterer goes to the victim of this betrayal as compensation. Husband and wife are adulterers both are prosecuted **MS R5** and everything they own goes to Treasury. Children go into Foster-care and are never to see their parents again.

## Divorce

Divorce becomes mandatory when 1 or both parties of a '**HMc**' breach it or become unable to fulfill their obligations. Repeat offenders of Addictions (**Scroll 4**). Adultery. If 1 or both parties of, '**HMc**' enter caged rehabilitation. If 1 or both parties of, '**HMc**' are 7 weeks on life support. Certified mental incompetence. Certified 50% or more physical-disability.

Divorce 1 party needs to be found guilty. Guilty loses every entitlement from the 'Avle' statement plus any gains made during contract. There is to be no more contact with the children. **Both guilty, children go into foster care. Assets go to treasury.**

## Separate

Separation after completing **HMc**. Value of 'Avle' statement is divided equal. **Both parties are to stay in touch with children (grandchildren).**

Separation of Companions after giving 3 month's notice at Shire office . Value of 'Avle' statement is divided equal. **Both parties are to stay in touch with children (grandchildren).**

## Parenting

Currently a majority of Parents are not capable to give their children the opportunity to produce their best. This is due to wealth-apartheid many children are denied the opportunity to produce their best. Custodian Guardian have the answer: End wealth apartheid asset strip, cage (**MS R6**) the criminals who are cause and effect of wealth apartheid.



Custodian Guardian use community parenting, Free education, Learn and Teach, Shire SmeC, Province PHeC! Community parenting a collusion of scholars, educators, medico's, parents. Join us for good parenting.

**SmeC** 'Shire medical & education Complex'.

**PHeC** 'Provincial Hospital & education Complex'.

**PDEc** 'Provincial Defense & Emergency center'.

**CE** 'Community Emergency service'

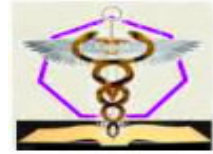

## Child naming

Custodian Guardian give their new born 3 names. 1<sup>st</sup> name (up to 10 letters), 2<sup>nd</sup> name (up to 10 letters), family name (up to 10 letters). None of the names has more than 10 letters. C.G. pick the newborn's name before birth. A newborn's name represent the continuation of a mothers' and fathers' family heritage.

The 1<sup>st</sup> name of a She newborn has a female 1<sup>st</sup> name from the mothers family (alive or deceased). The 1<sup>st</sup> name of a He newborn has a male 1<sup>st</sup> name from the fathers family (alive or deceased). At birth the parents are undecided on a name. The newborn is given the default 1<sup>st</sup> name. A She newborn gets the mothers' 1<sup>st</sup> name. A He newborn gets the fathers' 1<sup>st</sup> name. Names once given cannot be altered.

The 2<sup>nd</sup> name of a She newborn has a female name from the fathers family (alive or deceased). The 2<sup>nd</sup> name of a He newborn has a male name from the mothers family (alive or deceased). At birth the parents are undecided on a name. The newborn is given the default 2nd name. A She newborn gets the fathers' mothers' 1<sup>st</sup> name. A He newborn gets the mothers fathers' 1<sup>st</sup> name. Names once given cannot be altered.

When entering a '**Holy Matrimony**' contract. She keeps her family name as does He. The Family name of a She newborn is the mothers' family name (mandatory). The Family name of a He new born is the fathers' family name (mandatory).

## The family unit a community standard!

### Privilege 9

#### Have a pet!

Part of a Custodian Guardian's duty is to live in harmony with animals. A 'Custodian Guardian family' will incorporate animals into their family. These animals are known as pets. They are trained, cared for and loved.

Pets are to be no danger to the community, the Habitat and it's wild life.  
Pets are non poisonous. Pets are not predators. Pets are not wildlife.  
Pets are no bigger then a small dog. Pets can't fly.

Mammal pets are desexed. Only licensed breeders can breed. Unlicensed breeding, **MS R3** for each animal.  
Mammals are not just kept inside but get outside exposure.



Dogs and their carers have to complete obedience training. Failing to do so, **MS R1**. Large dogs are not used as pets. Breach, large dogs are taken from owner, **MS R1**. Only small dogs live in Cluster homes.



Cats are predators and like to roam making them unsuitable as pets, breach, **MS R3**. Flying birds need to be free to fly. Making them unsuitable as pets, breach, **MS R2**.



Cluster homes allow small: Aquarium, terrarium, small dogs. Don't allow: Birds, cats, poisonous, domestic animals, anything that is larger than a small dog, no breeding. Creatures that are a threat to tenants and or habitat.



### Aquarium

Aquarium part of the Custodian Guardian education system. Every SmeC, PHeC have Aquarium. Children are taught Aquarium maintenance. Cold water and Tropical fish are most suited for cluster homes.



### Terrarium

Terrarium are part of the C.G. education system. Every SmeC and PHeC have Terrarium. Children are taught terrarium maintenance. Small terrarium are most suited for cluster homes.



Pets are allowed to behave natural. Before getting a pet owners are to educate themselves about how their pet behaves natural. Ignorant pet owners may force pets to behave unnatural. This is cruelty to pets.



### Cruelty to Pets

Keeping 1 pet without it socializing with it's own kind is cruel.

Mutilating: clipping ears, tail,... **MS R2** for each animal!

Hurting: beating, kicking,... **MS R2** for each animal!

Fashion fur trimming. Painting fur, skin, dressing them up. Treating

them as human, not to be themselves. **MS R2** for each animal!

Torturing: bait, lab animal,.. **MS R3** for each animal!



**Breeds:** Pugs, English, French Bulldogs are bred with evermore flat faces. Pet owner are attracted to the flat face for its childlike resemblance. The inbreeding results in side effects. Breathing problems have dogs collapsing during hot weather, heart disease due to poor breathing. The dogs suffer their whole life, because of human cruelty. Pet owner think the breathing difficulty are charming personality features. This type of breeding ends, **MS R4** for each animal! Shun and Shame owners!



Animals are also part of, 'C.G. Free Education' and 'Teach and Learn'. Some are domestic animals, others are pets. **Not wildlife.**

**SmeC:** New born club, Basic School, Girl's only School, Family College all have pets. Looked after by educators, mothers, scholars. SmeC also have farm animals and Sanctuary wildlife studies.



**PHeC:** Boy's only school, Apprentice College, Technical College, Leadership College, Leadership Camp all have pets. Looked after by scholars, educators and fathers. PHeC also have farm animals and Sanctuary wildlife studies.



**1 God is waiting to hear from you !**

## **Pet Prayer**

**Celebrate Pet day 11.3.7. NATm**

Dear **1 God**, Creator of the most beautiful Universe  
Your most humble faithful custodian guardian (1<sup>st</sup> name)  
Thanks you, for the joy of Pets  
I shall train, care for and cherish all pets  
I endeavor to be a responsible caring Pet keeper  
I shall protect Pets from cruelty and mistreatment  
For the Glory of **1 God** and the Good of Humankind



**This prayer is used on Pet Day or whenever needed.**



Pets are a responsibility! Neglected pets anger **1 God!**

## Privilege 10 :

Have violent free community!

People have a right to feel save in their home. They have a right to feel save at study and work. That is why the 'Custodian Guardian Shun Violence' concept is made available (see C.G. non violence concept) for implementation in every Shire.

**Shire** provide Sentinel (see **Shire Sentinel**) services. Sentinel handle low to middle risk guard and patrol duties. On, or off duty a Sentinel will report anti social behavior (**crimes, pollution, vandalism**) and report any community health and safety issues. Sentinel will arrest for perceived broken breaches and committed crimes. Then call his station for a van to pick up the arrested.

**Shire** provide a mandatory 7 hour night curfew from 14-21 hours (**C.G. Klock**). For good health, reduction in energy consumption, less pollution and protection of wildlife. Reduction in crime, cost to government, encouraging multiplication.



Emergency service workers are assisting law enforcement. By being vigilant of breaches of Rules, Regulations on or off work. They may have to make civilian arrest's. CE reservist may be called to help.

People help their neighbors when under attack. Workers help fellow workers. Educators, scholars help each other. Every Shire's aim is to be violent free.



Having a violent free community is a Right and Duty. Every person has a right to feel save. Every person has a duty to help people who have violence inflicted on them. Not doing so, **MS R2**

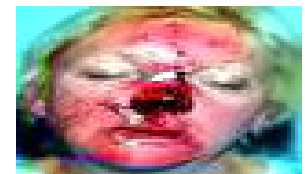

People who allow violence, watch violence, **MS R2**  
People that encourage (**cheer on, help**), incite, violence, protect violent people from arrest, **MS R3**



**1 God is waiting to hear from you !**

**Victims of Crime Prayer** Memorial day 2.4.7. NAtm



Dear **1 God**, Creator of the most beautiful Universe  
Your most humble faithful custodian guardian (1<sup>st</sup> name)  
Asks to ease the anguish and pain of Victims of Crime  
Help Victims of Crime get Justice and compensation  
I promise to help punish crime unending  
Ask that Evil is punished in Life and Afterlife  
For the Glory of **1 God** and the Good of Humankind



Prayer is used on Victims of Crime Day (Fun Day theme)!



Violence starts with the unborn. Violent surroundings in still the propensity to violence for the rest of the life. The propensity to violence needs a trigger to turn violent. **Triggers:** Alcohol, anger, fear, peer pressure, contact sport, fight sport, ignorance, humiliation, mind altering substance, lack of empathy, provocation, violent video, violent video games,...

An unborn exposed to mum and dad verbally abusing each other. Learn that it is okay to verbally abuse and will do so later in life. A unborn exposed to mum being physically hurt by dad. She newborn will later in life endure physical abuse by He. He newborn will think it's alright to hurt She...



Aggressively abusing, intimidating, dominating others is bullying. Bullying starts with intimidation and can evolve into assault. Bully's usually surround themselves with hapless cowardly individuals. Bully and gang become guilty by association. Intimidation, **MS R1**. Threats, **MS R2**. Hurt or killing: individual, child, Juvenile, Adult, Senior or Gang rules apply (see C.G. non violence concept).

---

**Violence is the threat**

**Stop Violence start at home**

---

## Privilege 11

Free treatment when sick!

Free treatment when sick is a **1 God** given right to good people. Free treatment is not available to Rehabilitators. People with self inflicted health issues (Addictions, cannibalism, elective surgery, mutilations, suicide,...) don't get free treatment.

## 1 God is waiting to hear from you !

### Good health Prayer Celebrate Good health Day 12.1.7 NAtm

Dear **1 God**, Creator of the most beautiful Universe  
Your most humble faithful custodian guardian (1<sup>st</sup> name)  
Apologize for my unhealthy lifestyle  
I endeavor to make amends  
Please support my efforts to make amends  
I support 'Free treatment when sick'  
For the Glory of **1 God** and the Good of Humankind



This prayer is used on Good-health Day



Private, paid (greed, profiteering, waste) for health care ends. Private health insurance is obsolete its assets are confiscated without compensation. Private practices are absorbed without compensation by the '**SmeC** (Shire medical education Complex)'. Private Hospitals are absorbed without compensation by the '**PHeC** (Provincial Hospital education Complex)'.  
Private, greedy profiteering health care in corrupt Wealth Apartheid countries have self regulating bodies. They protect negligent criminal health care practitioners from prosecution. This body lobbies for unjust Laws. It also helps their members to rip off patients. Every self regulating body (not just health) is shut, its administrators caged, **MS R6**

University educated 'GP (General Practitioner)' are not real medics. They are pill dispenser for Pharmaceuticals. The pharmaceuticals reward these fake medics with cash, gifts, trips,...



University educated 'GP (General Practitioner)' are not real medics. They are pill dispenser for Pharmaceuticals. The pharmaceuticals reward these fake medics with cash, gifts, trips,...

Custodian Guardian medical training for 'GP' is via '**SmeC**'. SmeC offer free medical care (preventive, continuous and after care).

Custodian Guardian medical training for 'Specialist' is via '**PHeC**'. PHeC offer free hospital care.

Custodian Guardian ambulance, emergency training is via '**PDEc** (Provincial Defense Emergency center)'. PDEc offer free ambulance and emergency services. In an disaster reserves are called in!



Many Pharmaceuticals' are poisonous and don't cure. They ease (maybe) discomfort and need to be taken long term. They '**All**' have side effects demanding more Pharmaceuticals' (poison) more side effects.

Pharmaceuticals use a parasitic predatory profiteering marketing system. Create demand > repeat (dependency) > introduce new (side effects) products (many victims end up taking 14 pills with side effects a day). Reward sales people (Doctors). This corrupt system is why health care is so expensive and wasteful.



Pharmaceuticals' are primitive expensive treatment. Pharmaceuticals' are a last resort treatment. Shun Health care practitioners that only prescribe Pharmaceuticals'. They are incompetent corrupt "Quacks". Demand they be disqualified. **Note!** Adhering to custodian guardian diet advice and following exercises, reduces ailments by 80 %+.

Rehabilitators that receive limited health care are billed. Rehabilitators cannot go on life support. Rehabilitators don't receive cosmetic surgery.



People with self inflicted health issues pay for health care: Alcoholism, addiction, dare devils, thrill seekers, fasting, mutilators (body piercing, circumcision, cosmetic surgery, tattoos, transfusions, transplants), smokers, ... People that don't care about their health are held accountable.



**Every community owes good people, free medical!**

## Privilege 12

### Free education!

Free Education is a **1 God** given right to good people. Free Education is the 1<sup>st</sup> step of fulfilling Scroll 1 Belief 4, "Humankind is to seek, gain knowledge then apply it". Custodian Guardian Free Education is available from cradle to cremation. Children, juvenile with mental, physical, sexual disability don't attend Free education. They are looked after and live in specialized provincial compounds.



**SmeC** (Shire medical education Complex) beginning and end of Free Education. He from age '0-9', She from age '0-16', Seniors from age '63 onwards until end. SmeC is a career path for only She (mothers)! Every SmeC has a 'Gathering'.



Free Education at **SmeC**: Children attend 6 days a week from 1 hour after Sunrise to 1 hour before Sunset. Children are provided with cover all,

footwear, educational material, food and drink. They rest, have a bath (New born club), the rest have a shower.

Mothers attend 6 days a week from 1 hour after Sunrise to 1 hour before Sunset (they get 3 hour break). Mothers are provided with cover all, foot wear, food, drink and get paid (1 x wmw). Can shower. **Note!** When leaving, Mothers and Children change. Everything provided stays. There is no home work.

**Age 0–2:** a newborn attends with his mother a 'SmeC: Newborn club' 6 days a week. Newborn on completing year 2 receive 'New born club Diploma'. Mothers completing 280 hours club learning, teaching receive: 'Year 1 Apprenticeship 'SmeC' Certificate'

**Age 3–9:** boys and girls (Scholars) attend 6 days a week mixed classes (co ed) SmeC: Basic School' Scholars on completing year 9 receive 'Basic School Diploma'. Mothers completing 140 hours Basic School learning, teaching receive: 'Year 2 apprenticeship 'SmeC' Certificate'

**Age 10–14:** girls (Scholars) attend 6 days a week girls only classes at 'SmeC: Girl's only School'. Scholars on completing year 14 receive 'Girl only School Diploma'. Mothers completing 140 hours Girl only School learning, teaching receive: 'Medical and Education Trade Certificate'.

**Age 15–16:** girls (Scholars) attend 6 days a week paid (1 x wmw) classes at 'SmeC: Family College'. Scholars on completing year 16 receive 'Family College Diploma'

**62 year** old She teach: She passes (knowledge continuity) on life experiences to next generation (paid 3 x wmw) at Family College.

**Age 63** or over senior (co-ed) education is available at 'SmeC: Senior Activity Club'.

**PHeC** (Provincial Hospital education Complex) provides continuous Free Education. He from age '10-18' 'Boy's only school' and 'Apprentice College'. He and She further education: Technical College, Leadership College, Leadership Camp.



**Age 10–14:** boy's (Scholars) attend 6 days a week boys only classes at, 'PHeC Boy's only school'. In groups of 14, they learn through watch, listen, try, understand and teach (wltut). After completing year 14 receive a 'Boy School Diploma'. Fathers on 1 day a week roster duty are trained and operate as teachers aid.

**Age 15 – 18:** boy's start a 3 year rewarded (1 x wmw) apprenticeship at

'**PHeC Apprentice College**'. In groups of 14, they learn through watch, listen, try, understand and teach (**wltut**).

**Year 1** they attend College 3 days and work at a **CROn** 3 days.

**Year 2** they attend College 2 days and work at a **CROn** 4 days.

**Year 3** they attend College 1 day and work at a **CROn** 5 days.

After completion earned: '**Trade Certificate**'.

**62 year** old He teach: He passes on life experiences to next generation (**paid 3 x wmw**) at Apprentice College.

**Age 63** or over senior (**co-ed**) education is available at '**SmeC: Senior Activity Club**'.

Further Education for He, She is at '**Technical College**'. They hold 1 month full day Supervisor courses. This is a 1 hour after Sunrise to 1 hour before Sunset 6 days a week, 4 week course. **Daily-routine**: prayers, exercises, psychology, communication, delegation, leadership, committees,.. After successful completion receive '**Supervisor Certificate**'

'**Leadership College**' provides for He, She, two 1 month full day courses '**Leader Diploma**' and '**Manager Diploma**'. Leadership course daily-routine is similar to Supervisor course + emergency service obligations. After completion receive '**Leader Diploma**'.

Manager course involves starting setting up a '**CROn**' + emergency service obligations. Completion earn's '**Manager Diploma**'.

'**Leadership Camp**' a 2 month full day administration course for He, She. Course sets up a '**Cluster CROn**' and deals with an emergency (**PDEc training**). Completion earn's '**Administrator Degree**'.



**PDEc** (Provincial Defense Emergency center) operates '**CE (Community Emergency service)**'. **CE** operates 1 year compulsive community emergency service' training by 17 year old She and 18 year old He. It retrains reservist.

PHeC and PDEc share 'Leadership Camp' training. Everyone who received 'CE' training becomes a reservist. Every He that completed 'CE' becomes a reservist on stand by, until age 49. She after completing '**HM c (Holly Matrimony contract)**' is a reservist on stand by, until age 49.

Provincial Government provides 'Free Education' from unborn to including Seniors. Non Government education is not supported and closed. Education (**free, public**) is provided by the Province and Shire.

**SmeC** 'Shire medical & education Complex'.

**PHeC** 'Provincial Hospital & education Complex'.

**PDEc** 'Provincial Defense & Emergency center'.

**CE** 'Community Emergency service'

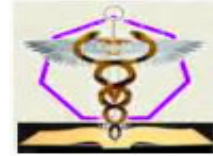

Education is a collaboration between parents, educators and medics. It involves Free education, Free health and Apprenticeships. No, home-work! No, non government education! No, Universities!

1<sup>st</sup> Learn, when comprehending, start teaching. In free education fast learners teach slow learners. At work the experienced worker trains newcomers. At home, grandparents teach children, grand children. Parents teach children.

**1 God is waiting to hear from you !**

**Education Prayer**

Celebrate Education Day 6.1.7. NATm

Dear **1 God**, Creator of the most beautiful Universe  
Your most humble faithful custodian guardian (1<sup>st</sup> name)  
Promises to seek, gain, apply Knowledge all life long  
To learn and teach via free education  
To support public free education  
Pass on life experiences to next generation  
For the Glory of **1 God** and the Good of Humankind



This prayer is used in class and on Education Day!



**Plagiarize** to build on and advance new ideas. Why rewrite something that is well written. A good piece of writing should be cherished not be mutilated by rewriting. Plagiarize a good piece of writing and then expand on it.

Evolution (**good enough for 1 God**) progresses by building on existing and then creating new. Reading a good piece of writing encourages the mind to lift one's intellect to the high standard of the original. Stopping this thinking to concentrate on rewriting is mediocre time wasting education. Be smart, 'Plagiarize'.

Plagiarism does not only apply to writing. Plagiarism applies to all 'IP' (**Intellectual Property**). The Community gives people the means and opportunity to develop Intellectual Property. Therefore all 'IP' is community property to be used by all! Profiteering from 'IP' is plundering a community a Crime: '**MS R6**'



All 'Intellectual Property' belongs to the community for the benefit of all. In corrupt, greed, profit driven Anti 1 **GOD** countries, plagiarizing may infringe copyright. Claiming Copyright is stealing from the community, criminal behavior: '**MS R6**'

**Homework** is the most dishonest and useless form of learning or teaching. A Scholar is under pressure from distractions, ignorance, friends, parents, timeline... Most homework is not done by the scholar who is being assessed and graded. Homework because of its dishonest nature is useless and misleading for assessment. Parents and Educators supporting homework, support cheating, dishonesty...

Educators have moral issues when marking. They suspect that the scholar didn't do the assignment. Because of this uncertainty any marks given are useless.



Homework as tool of assessment of comprehension is misleading. Therefore Homework is fake, a waste of time, resources. **No Homework!**

**Assessment:** Is needed to make learn and teach useful and effective. Whenever a study module is completed, a scholar get assignments to assess comprehension. The comprehension assignments are completed in class. **Note !** There is: 'No Homework' !!!

There are 2 assessment: **Pass** or **Fail**.

**70 %** Pass rate is 70% comprehension. Less a fail a scholar has to repeat the study module until a pass. **Note !** Only the module needs repeating not the whole year.

There is no final year Assessment or final examinations (**useless activity**). Assessment is only for each module, not for accumulated modules. When a Scholar has passed all set modules a Course Certificate is issued.

Educators are assessed for work competence, dedication to 'Learn and Teach' and pupil comprehension. A teacher needs to be able to 'self assess' their teaching performance. Class pupil comprehension pass rate of 90% plus is acceptable. **Anything less, educator (Teacher) is removed, retrained.**

Before each teaching term all study module comprehension assignments for the term must be 'successfully' completed by the relevant educator. A Educator needs a pass rate of at least 90%. Failure, the educator doesn't teach this subject that term. An assessment is made if that person is suitable to be involved with education. **Note:** C.G. do not support multiskilling. Knowing a little bit of everything and nothing well. Makes a person mediocre, not suitable for education. Educators are to be knowledgeable

specialists'.

**80 %** A School pupil comprehension rate of 80% plus is acceptable. Less, Principal Educator is removed. Returns to teaching.

A school year is divided into 3 terms. Term 1, the 1<sup>st</sup>, 5 months. Term 2, the next 4 months. Term 3, the last 5 months of the Custodian Guardian calendar. There are no school holidays. Educators, scholars are entitled to 2, 1 week holidays. Taken separate, 1 week at a time. At least 3 months apart. Must apply at least 4 weeks in advance. Parents apply for scholar.

**Note:** Free education providers have field trips (day or longer) in every term. Field trips are free, mandatory. Educators, scholars and some parents (as needed) participate.

**Exercise** applies to education.

Scholars, Educators daily (mandatory) participate in indoor exercises (use LGM as guide). Gym's, Oval's are closed (mandatory). Contact sport fight sport, elite sport (1 winner, many losers) are banned. Any headmaster, educator deviating is removed from education.

## **Sexual disability**

Scholars that show signs of, 'Sexual disability'(child molesting, same gender, confused gender). Are evaluated by a committee (educators, medics, parents). If found afflicted are transferred to, 'SDQC'(Sexual Disability Quarantine Compound). For their own protection and to protect the other children.

## **Mental disability**

Scholars that show signs of, 'Mental disability'. Are evaluated by a committee (educators, medics, parents). If found afflicted are transferred to, 'MDQC'(Mental Disability Quarantine Compound). For their own protection and to protect the other children.

## **Physical disability**

Scholars that show signs of, 'Physical Disability'. Are evaluated by a committee (educators, medics, parents). If found afflicted are transferred to, 'PDQC'(Physical-Disability Quarantine Compound). For their own protection and protect the other children.

**Seek > gain > apply knowledge via  
Free Education < Learn and Teach**





## Privilege 13 :

### Rewarded work !

Every person has a **1 God** given right to be useful and have rewarded work. Unemployment is not acceptable. **A burden to the community. A useless life.**

Rewarded work is divided into wage earner and volunteer. Wage earner looks after the needs for the physical side of life, receiving monetary reward. Volunteering is good for the Soul. **1 God** loves volunteers! **1 God** is watching!

For economic management, wages and conditions (**wmw**) are set by Provincial Government. '**wmw**' are set annually. **wmw** may stay the same, or go up, or go down as economic conditions require.

To set wages and conditions they are standardized. For best economic management everyone's a wage earner. Private, State ownership are abolished and replaced by **CROn**. Unions are deregistered. Government sets wages and conditions. There are 7 pay grades.

Pay is based on a 'weekly minimum wage '(**wmw**) and a multiplier (**x**). Pay scale starts **wmw x 1 (minimum)** to **wmw x 7 (maximum)** :

<b>wmw x 1</b>	unskilled, apprentice	<b>wmw x 5</b>	Leader
<b>wmw x 2</b>	skilled, Trady	<b>wmw x 6</b>	Manager
<b>wmw x 3</b>	Master Trady	<b>wmw x 7</b>	Administrator (maximum)
<b>wmw x 4</b>	Supervisor		

**wmw** 6 days, 7\* hours a day, 42 hour workweek, no work on day 7 (Fun Day). Daily work hour span (Time Triangle): 1 hour after Sunrise to 1 hour before Sunset. Outside this time only emergency services work (Night Curfew). Weekly no more then 18 hours (3 hours a day) of part-time work. No casual work. \*C.G. Klock, New-Age time-management is used

Conditions for all 7 pay grades:

Expecting **She's** receive 7 weeks paternity leave, **wmw 1** then **SmeC** rules apply ~

**He's** receive 1 week maternity leave, **wmw 1** ~

Sick pay for all pay-grades, **wmw 1** ~ There is 3 day grievance leave, **wmw 1** ~

There are 2, 1 week (14 days) annual leave, pay grade, **wmw 1** ~ There is no annual leave loading, nor long service leave ~ Work gear, Food, Drink, hygiene are provided.



**Work conditions:** A workplace is to be healthy, safe, with protective gear and footwear worn as needed. Pushing people to do more work in less time is unsafe, unhealthy and decreases quality. There are breaks every 3 hours. Total hours worked (includes overtime, 10% loading) a day must not exceed 10 hours.



**Career path!** Apprenticeship, when there is an opening, promoted by work experience, seniority. Further study after qualifying (**He, She**). When there is an opening, promoted by work experience, seniority. Further study after qualifying. When there is an opening, promoted by work experience, seniority....

**Tax** for income up to **wmw 7** : 0% ~ Tax for income above **wmw7** : 100% ~ Tax for fringe benefits : 100% ! (see C.G. Economic concept)

Workers who cannot find full or part time work. Are usefully employed (**Good doers**) by the '**Shire**' on **wmw x 1**. Having **Good doers** eliminates unemployed !



**1 God is waiting to hear from you !**

**Workers Prayer**

Celebrate Workers Day 5.1.7. NAtm

Dear **1 God**, Creator of the most beautiful Universe  
Your most humble faithful custodian guardian (1<sup>st</sup> name)  
Asks for help so I may be a useful worker  
May my efforts be appreciated and rewarded fairly  
I endeavor to do my best at all times  
I will make my community proud of me  
For the Glory of **1 God** and the Good of Humankind



This prayer is used on Workers Day or when needed!



Every person has a right to live a useful rewarding life!

**Privilege 14**

**Receive respect !**

Custodian Guardian give 'Respect' they in return want to be respected. Receiving respect is part of a harmonies family, workplace, community. Receiving respect is a privilege. C.G. show respect to other C.G., to Elders and members of the 1 Church (**UCG1**). They also show respect to other deserving people.

Receiving respect is showing admiration for virtue or achievement. It may take time and effort to become aware of good qualities. When aware and where appropriate, honor those qualities with, 'Respect'.

Parents receive respect from their children. In return parents respect their children's growing pains. Elderly receiving respect from younger show respect via knowledge continuity. People show respect to elected leaders. Workers show respect to **CROn** committee members.

Respect is not a, 'Freebie'. Respect is earned! People who have not earned respect. Do not receive respect. They need to improve.

Are you receiving respect, 'Yes, Good!' Not receiving respect, 'Why Not!' Self evaluate, ask others. You may need to change. Others may need reprimanding.

People that receive respect can lose it. By behaving badly. Lost respect is very hard to get back. Lost respect is lost trust!

## Respect ! A worthwhile Goal !

### Privilege 15

#### Receive justice !

Receiving Justice is a **1 God** given human right! The greatest threats to Justice are Hereditary Tyrants, Political Tyrants and Wealth apartheid. Denying this **1 God** given privilege is insulting **1 God** a community crime **MS R6-7**



A threat to Justice is injustice, elitism, corruption,.. (Chain of Evil). Injustices are the result of estate and arrogant, selfish, power addicted Hereditary and Political Tyrants. Hereditary-Tyrant's abdicate or are caged, **MS R7**. Political-Tyrant's are caged, **MS R7**. Wealth apartheid, estate, ends. Corrupt, parasitic, predatory, profiteer's are asset stripped, caged, **MS R6**. Replaced by **CROn** and **wmw**.



Custodian-Guardian support a just, democratic society. That is based on, what is morally right, fair and written in the, **Law Giver Manifest**.

To receive justice. There are enforced Laws. Upheld by a noncombating Judiciary (Sheriff Lawyer Pool, Marshall Barrister Pool). Who collaborate to find, 'Truth'. Proclaim, 'Guilty' or 'not Guilty'. Hand out, accumulated 'Mandatory Sentence', Rehabilitation' compensation as warranted.



**Note!** There are no juries. There is no civil litigation.

**1 God's  
Justice**



**Judgment-Day > Purity-Scales**  
(Scroll 7) Relive Prayers

**Justice a human right!**



## **Privilege 16**

**End with dignity !**

Custodian Guardian believe **1 God** has the right to decide who lives or dies. People have a **1 God** given right to end their life with as much dignity as events allow. That entails ending an unlivable life by putting the life and death decision in **1 God's** hands.

A Person on life support have it turned of (by medical staff) after 3 day's (mandatory). **1 God** then decides if that person lives or dies. Leaving a person longer on life support is torture, a crime, **MS R7**.



A Person is told they have a life threatening illness. 1<sup>st</sup> their body is butchered (surgery). Still alive the person is burned (screaming in agony) with radiation. Still alive the person is now poisoned (Pharmaceuticals). Still alive you may be cured for now. Or you are not cured, after the torture you are left to die a slow, agonizing death. It is cruel inhuman. Not an end with dignity.

Custodian Guardian support preventive health consisting of diet, exercise and immunization. Surgery is a last resort medical procedure. Radiation treatment is torture not to be administered. Pharmaceuticals' are to be avoided, they are an unhealthy ripoff. They all have side effects and are a great health risk to be avoided.

A Person unable to make a sandwich and eat it now or in the foreseeable future. May want to invoke the **1 God** decision making process (live or die). Every person has the right to deny: treatment, food and drink (no liquid intake your dead in 2 day's). Denying a person this right is torture, a crime, **MS R7**.

**1 God's** design is that everything in the Physical Universe has a start

and end, including the human body. Human compassion demands putting an end to suffering. Not 'artificially prolong' life. Artificially prolonging life is interfering with **1 God's** design (the Soul's mission).

To avoid being buried alive, cremation is a must. Cremation also frees the Soul. **Note!** Graveyards are a health risk, a waste of land.

## Graveyard funeral a pagan ritual

Graveyard funerals are unacceptable because a growing population needs to use the land more useful. These funerals create Ghosts by not releasing a Soul. Graveyard's are favored by evil elitist showing off: Expensive coffin, expensive headstone, pompous landscaped mausoleum.



Preservatives in food stop body's from decomposing stopping reuse of graves. Graves encourage crime, robbing and vandalism. Neglected graves have unhealthy vermin,..



No more new Graveyards. Existing Graveyards are closed, dug up. Remains are cremated and spread over the Crematorium garden. The land is to be used for other purposes.

**Cremation** is the only acceptable type of funeral !

**Self inflicted** killing (euthanasia, suicide) is a sign of a weak mind, a weak spirit. It is a life experience for the Soul. Other humans should not interfere unless there is a danger to others. **1 God** will handle this on Judgment Day. Helping a person to a self inflicted killing is acceptable as long as the relevant court accepts that there is a death wish. Severe suffering is torture. End it!!

**Note!** Humans end it (compassion) for suffering animals. However they lack the same compassion for their own kind.

**Ending life with dignity is a human right.**

**1 God is waiting to hear from you !**

## Soul Prayer

Dear **1 God**, Creator of the most beautiful Universe  
Please welcome a member of our community  
A humble custodian guardian who struggled to be good A  
much loved person who fulfilled their mission



Fire frees this Soul for Judgment Day  
A unique Soul missed  
For the Glory of **1 God** and the Good of Humankind

This prayer is used after a person died or any time. Is used at a End Portal Ceremony of a Crematorium.



## Bereavement

Bereavement a state of being sad because a family member or friend died . When a person dies their body has an autopsy, cremation and an Estate. The Soul starts Afterlife. The people who cared about the deceased are in a state of bereavement. Bereavement comes in various emotional stages. The most intense being Grief.

## Deceased

A Deceased person has a community afterlife: Estate, Knowledge continuity, Heritage, Traditions. Estate passes on accumulated knowledge, life experiences, heritage, family traditions, memorabilia. Estate does not pass on Position (ends with death), Power (ends with death), all Wealth goes into Government Revenue.



A Deceased person who raised Children (own, adopted, foster) becomes 'Immortal'! Those that didn't, 'Don't'! Children make you 'Immortal'!



## Privilege 17

Have freely elected government !

Humans are social creatures. They like to belong. Freely elected committees fulfill this need. Leadership by 1 is Tyranny. Leadership by committee is fair.



Hereditary and Political-Tyranny are replaced with multi choice freely elected (1<sup>st</sup> past the post) governance. Governance represents He, She with equal representation. Elected officials use the 'Law Giver Manifest' as guide.



People are supporting freely elected Government by voting in elections.

Not voting may result in radicals taking over Government and establishing a Tyranny (**hereditary or political**). Tyrants are removed caged, **MS R7**. 'Universe Custodian Guardians' support 2 types of government, 'Province' (**provincial**) and 'Shire' (**local**).

After establishing a Province it is divided into 35 political districts. Each district elect 1 He, 1 She to Parliament for a term of 4 years (**Quattro years**). A candidate (He, She) with the most votes is elected. The 70 elected are known as Rulers. Custodian Guardian support independent's not parties.



**7 Provinces** are governed by central committee (**Parliament**). It is made up of 70 Rulers. 36 Rulers form a Government. Government Rulers are known as **Legislators**, non Government Rulers are called **Checkers**. Checkers supply a Ruler Umpire who Chairs' Parliament.

Rulers elect by secret vote a committee of 7 Legislators and 1 Ruler Umpire (8). The Rulers 1<sup>st</sup> elect 1 He, 1 She. Between them the 1 with the higher vote becomes 'Chief' Legislator. The other 'Checker Ruler Umpire' (Example She is Chief, He is Ruler Umpire). Same amount of votes the more senior becomes Chief.

Next the Rulers elect 3 He, 3 She Legislators. Same amount of votes the more senior become Legislators. The Chief disburses the 5 Commander's (Environment, Exterior, Interior, Knowledge, Shires) and 1 Auditor portfolios. The Province is now governed.

**Note!** Parliament's Ruler Umpire is also auditing the Auditor. Parliament accountability is paramount !

The Province creates a 'Shire'. The Province offers 3 'Advisers' to the 'Shire'. The 'Shire' council is made up of 3 'Advisers' and 2 'Kalifs' (1 He, 1 She) 'Kalifs' are elected every 4 years on the 1st Day of Passover month, Quattro Year\* by the 1st past the post system.

\*New Age time management, C G Kalender



Custodian Guardian vote in all elections that they are eligible for.



## How to vote

The candidate to vote for:

A He or She no younger then 28 or older then 70.

Is or has been a parent.

Is an employee or volunteer or retired, supports not for profit.

Is mentally and physically fit.

Has no University education.

Has not completed any caged Rehabilitation.

Has no sexual disability (same gender, confused gender, child molesting).

Belongs to a cult, philosophy, religion that practices, allows violence.

Uses the 'Law Giver Manifest' as their guide.

Is a Custodian Guardian

### Note !

Custodian Guardian Supporters, Klan Elders may nominate, support, endorse and Shun candidates in elections. Custodian Guardian members (Zenturion, Praytorian, Proclaimer) cannot support, nominate or endorse candidates outside the 1 Church administration.

Voting is a civil duty.

**Freely elected Government is a human right.**

**AS it is WRITTEN It Shall BE**



For the Glory of 1 God and the Good of Humankind!

After receiving earned 'Privileges'. It is time to learn about 'Failings'.