

PENALVA DO CASTELO

Portuguese March

Bass Clarinet

Arthur Lemos

$\text{♩} = 128$

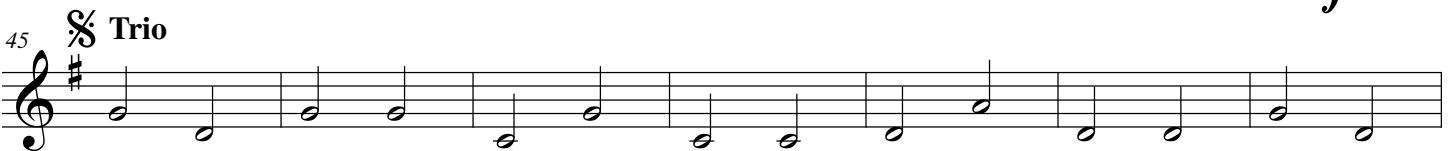
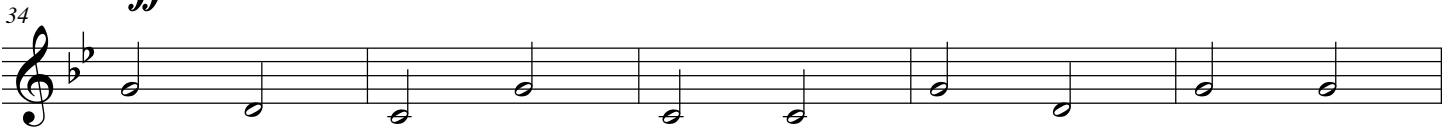
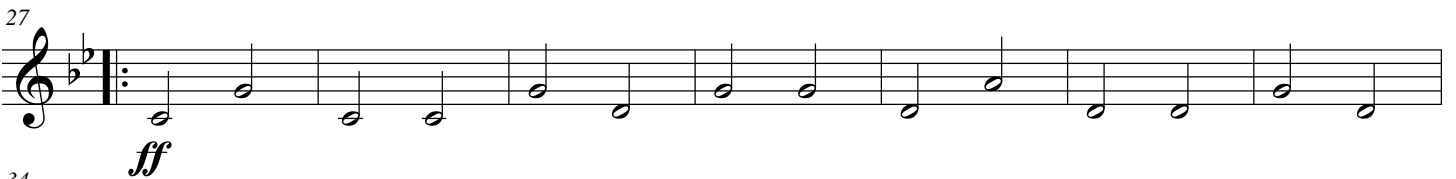
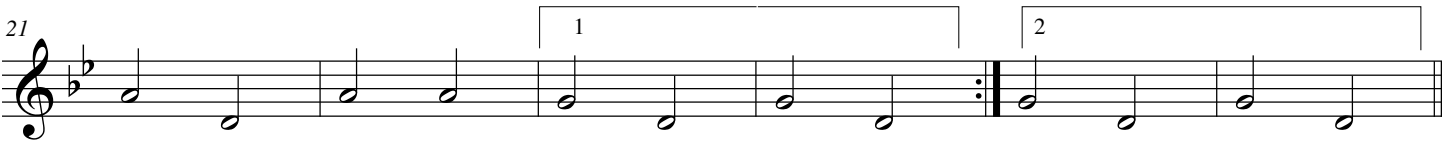
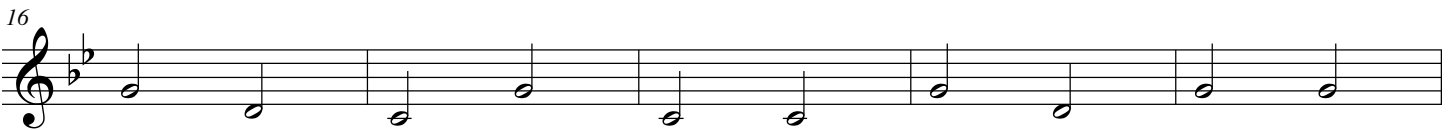
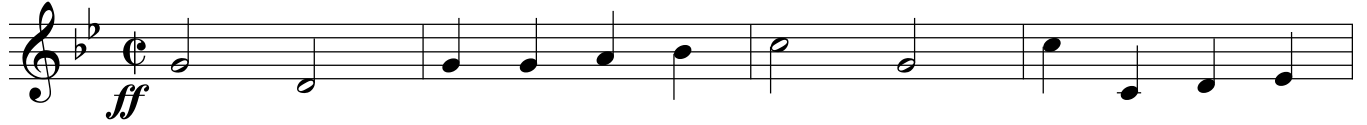

2 Bass Clarinet

PENALVA DO CASTELO

59

66

73

To Coda

ff

80

87

ff

D.S. al Coda

⊕ Coda