

Stickman Golem Heart Puzzle

DESCRIPTION: This 7-piece interlocking puzzle is not for the faint of heart. It can be extremely challenging to solve, (8 out of 10 in difficulty), and requires a minimum of at least 23 steps to fully assemble. The puzzle measures 2" (5 cm) cubed, and is constructed from Fossilite® (a proprietary crushed rock & cast resin composite, resembling stone in weight and texture).



For those fortunate enough to have a Stickman Snowflake, this puzzle is somewhat similar, in that it shares a few of its sequential steps. The Snowflake, however, requires 6 steps to open from its fully assembled position, while the Golem Heart requires 14.



Puzzles come unassembled (as seen) in this transparent frame, which can later be used with its stand to display the puzzle in its fully solved position.

Lewis Evans, (master-puzzle-caster to the British Isles) was commissioned to produce these unique Stickman designs, and proceeds from his specialty versions go directly to his artistic efforts.

ORDERING: The costs for various puzzle versions are listed below. Payment can be made to my Paypal account, under the email address Stickmanbox@att.net . When purchasing, please select the version cost and add appropriate shipping amounts below. Make mention of the version you are buying in checkout notation. *(A formal Paypal invoice can also be requested, if easier).*

If desiring to combine one of these with another puzzle listed for sale, feel free to contact me directly at the same above email address, so that a Paypal invoice can be prepared.



Common Granite Version with Amber Gem

(\$185 + shipping)

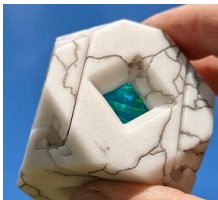

Howlite Version with Blue Opal Gem

(\$245 + shipping)



Turquoise Version with White Opal Gem

(\$245 + shipping)

SHIPPING ADDITIONS:

Country	Shipping Costs
Domestic (United States)	\$ 6
Canada	\$32
All other Countries	\$44