



XSCORPION



The Inside Story

The entire line of Xscorpion car audio components is vigilantly designed and manufactured for flawless, immaculate performance. Every fuse and cable and enclosure is entwined with meticulous passion and innovative technology. Undeniably a fierce leader in revolutionizing the enclosure industry more than a decade ago, Xscorpion continues to remain faithful to its legacy.

Xscorpion '07 is proud to present its newest line of car audio components and enclosures. We are quite confident that the customer will find the entire collection to be an attractive package of design, quality and value.

Our deepest gratitude and appreciation goes out to all our valued customers. Thank you for your support throughout the years.

TABLE OF CONTENT

Power Distribution Block. (EXPERT LINK)

MINI ANL Power Distribution Block.....	5
AGU Power Distribution Block.....	8
MAXI Power Distribution Block.....	10
ANL Power Distribution Block.....	12

PWR.GND.Distribution Block. Battery Terminal

Power. Ground Distribution Block.....	14
Battery Terminal.....	16

Power Distribution Block. (INSTALLER SERIES)

MINI ANL Power Distribution Block.....	18
AGU Power Distribution Block.....	19

FUSE. Diode. Resistor. Capacitor

MINI ANL, ANL.....	20
AGU.....	21
MAXI, ATC, SHORT LEG.....	22
Mini, AGC, Diode, Resistor, NP Capacitor.....	23

Cable

Power. Ground Cable.....	24
Speaker Cable.....	26
Primary Cable.....	27

RCA Cable. Power Amp Kit

RCA Audio Video Cable.....	28
RCA Audio Cable.....	28
Phono Plug.....	29
Power Amp Kit.....	30
Cable Kit.....	32

Capacitor. Accessory. Switch. Terminal

Hybrid Capacitor.....	33
Fan, Fan Protection Grill, Digital Voltmeter, Digital Amp & Volt Meter.....	34
Circuit Breaker, Isolater, Relay.....	35
Converter, Ground Loop Isolator, POP Eliminator.....	36
Bass Blocker, Connector, Switch, LED, Pin Switch.....	37
In Line Wired Fuse Holder, Expandable Braided Sleeving, Heat Shrink Tubing, Split Loom Tubing.....	39
Cable Tie, Screw, Hook & Loop, Tape, Glue Stick, Barrier	
Terminal Strip, Bussbar.....	40
Terminal.....	41

Fabric

Ensemble Carpet, Trunk Liner Carpet, Grille Cloth.....	44
Premium Automotive Trim Carpet (Un-Backed).....	45

Rattle Block / Sound Deadening

Rattle Block / Sound Deadening.....	46
Rattle Block Roller.....	47

Tools. Removal Key

Tool.....	48
Removal Key.....	50

SMD Strip LED

51

Enclosure

Vented.....	53-55
Sealed.....	53-55
Bandpass.....	55
Vehicle Specific.....	56
Enclosure Accessory.....	61
Promotional Item.....	61

Mounting Dash Kits Applicaion Guide

62

Product Locator & Vehicle Application Reference

99

Car Stereo Mounting Dash Kits

105

Wiring Harness

BMW, Chrysler, Chrysler Import, Daewoo.....	122
Dodge, Euro, Ford.....	123
GM.....	124
Honda, Hyundai.....	127
Kia, Isuzu, Jeep, Mazda.....	128
Mitsubishi, Nissan, SmartCar, Subaru.....	129
Suzuki, Toyota, Volvo, VW.....	130
Alpine, Clarion, JVC, Kenwood, Pioneer, Sony.....	131
External Power Harness.....	132
Auxiliary Harness.....	133

Antenna Adapter

Chrysler, Euro, Ford, GM.....	135
Honda, Hyundai, Kia, Lexus, Nissan.....	136
Subaru, Universal.....	137
VW, Volvo.....	138

MINI ANL IN - LINE FUSE HOLDER

EXPERT LINK®

INTRODUCING THE SAFEST & SMALLEST ULTRA HIGH POWER FUSE HOLDER AVAILABLE

No longer is there a need for large space consuming power blocks. The new mini ANL allows power transfer to equal any other block, while using half the space. From single to quad outputs.

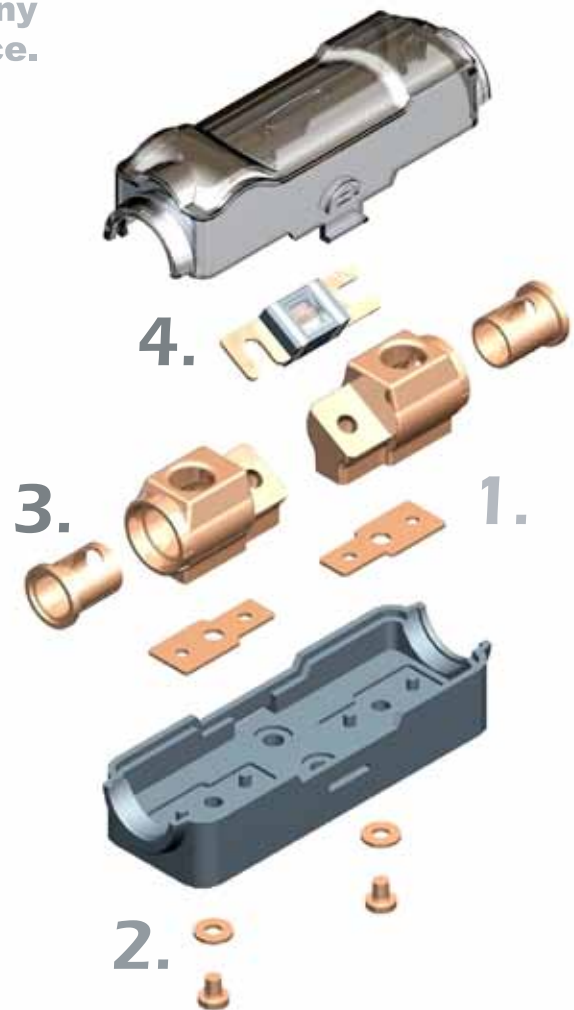

1. Non-Conducting Heat Dissipating Insulator
2. Non-Conducting O Ring Heat Dissipating Insulator
3. Patented Ring Adapter from 1/0 to 2 ga.
4. Smallest Ultra High Power Fuse in the Market with LED Indicator Ranging from 30 to 300 AMP.

MINI ANL INLINE FUSE HOLDERS

PATENTED 0/2/4 GAUGE ADAPTER RING

Designed to fit 1/0, 2 & 4 ga. Power Cable

PATENTED 4/8 GAUGE ADAPTER RING

Designed to fit 4 or 8 ga. Power Cable

CONNECTING FASTENERS

Uniquely designed to secure fuses in place for ultimate performance, accurate contact & voltage loss prevention.

TERMINAL MOUNTING STRUCTURE

High temperature composite terminal base for high current transfer capability

MINI ANL Inline Fuse Holders

AMA48P	0 / 2 / 4 / 8 ga. In & Out	PLATINUM
AMA48G	0 / 2 / 4 / 8 ga. In & Out	GOLD
CMANL48P	4/8 ga. In & Out (compact size)	PLATINUM
CMANL48G	4/8 ga. In & Out (compact size)	GOLD
MANL02P	0/2 ga. In & Out with Adapters	PLATINUM
MANL02G	0/2 ga. In & Out with Adapters	GOLD

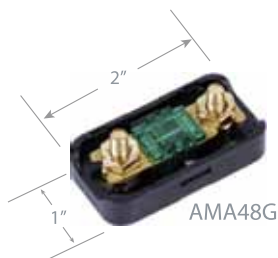

MINI ANL DISTRIBUTION BLOCKS

INTRODUCING OUR NEWEST MINI ANL FUSE WITH LED INDICATOR, RANGING FROM 30 TO 300 AMP. THE EASY WAY TO BE SURE YOUR POWER IS FLOWING.

MINI ANL Distribution Blocks

MANL3024P	Three 0/2/4 ga. In. Two 4/8 ga. Out with Adapters	PLATINUM
MANL3024G	Three 0/2/4 ga. In. Two 4/8 ga. Out with Adapters	GOLD
MANL3034P	Three 0/2/4 ga. In. Three 4/8 ga. Out with Adapters	PLATINUM
MANL3034G	Three 0/2/4 ga. In. Three 4/8 ga. Out with Adapters	GOLD
MANL3044P	Three 0/2/4 ga. In. Four 4/8 ga. Out with Adapters	PLATINUM
MANL3044G	Three 0/2/4 ga. In. Four 4/8 ga. Out with Adapters	GOLD

Digital MINI ANL Distribution Blocks

DMANL3024P	Three 0/2/4 ga. In & Two 4/8 ga. Out with Adapters	PLATINUM
DMANL3024G	Three 0/2/4 ga. In & Two 4/8 ga. Out with Adapters	GOLD
DMANL3034P	Three 0/2/4 ga. In & Three 4/8 ga. Out with Adapters	PLATINUM
DMANL3034G	Three 0/2/4 ga. In & Three 4/8 ga. Out with Adapters	GOLD

NOTE: Each package includes one Input Adapter and all Output Adapters.

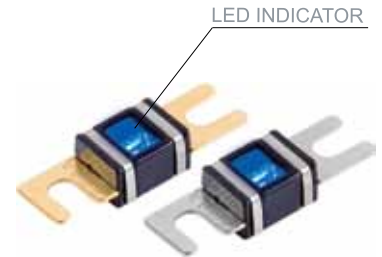

MANL3024G



MANL3034G



MANL3044G



MANL3024P



MANL3034P



MANL3044P

DIGITAL VOLTAGE DISPLAY



DMANL3024G

DIGITAL VOLTAGE DISPLAY



DMANL3034G



DMANL3024P



DMANL3034P

AGU INLINE FUSE HOLDERS

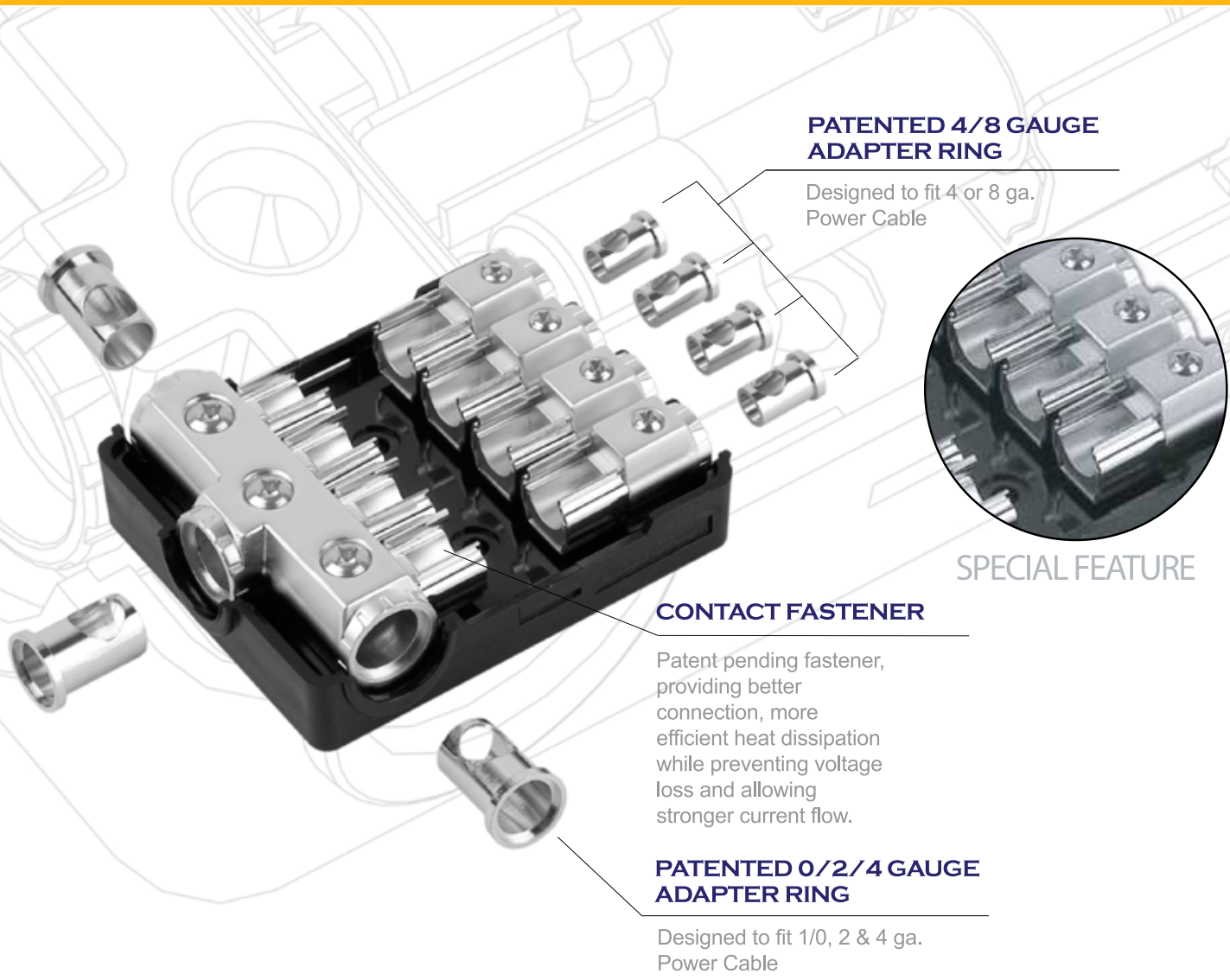

PATENTED 4/8 GAUGE ADAPTER RING

Designed to fit 4 or 8 ga. Power Cable



SPECIAL FEATURE

CONTACT FASTENER

Patent pending fastener, providing better connection, more efficient heat dissipation while preventing voltage loss and allowing stronger current flow.

PATENTED 0/2/4 GAUGE ADAPTER RING

Designed to fit 1/0, 2 & 4 ga. Power Cable

AGU Inline Fuse Holders

AGU48P	4/8 ga. In & Out with Adapters	PLATINUM
AGU48G	4/8 ga. In & Out with Adapters	GOLD



AGU48G



AGU48P

AGU

8

XSCORPION

AGU DISTRIBUTION BLOCKS

INTRODUCING OUR NEWEST AGU FUSE WITH LED INDICATOR, RANGING FROM 30 TO 100 AMP. THE EASY WAY TO BE SURE YOUR POWER IS FLOWING.

AGU Distribution Blocks

AGU3224P	Three 2/4 ga. In. Two 4/8 ga. Out with Adapters	PLATINUM
AGU3224G	Three 2/4 ga. In. Two 4/8 ga. Out with Adapters	GOLD
AGU3234P	Three 2/4 ga. In. Three 4/8 ga. Out with Adapters	PLATINUM
AGU3234G	Three 2/4 ga. In. Three 4/8 ga. Out with Adapters	GOLD
AGU3044P	Three 0/2/4 ga. In. Four 4/8 ga. Out with Adapters	PLATINUM
AGU3044G	Three 0/2/4 ga. In. Four 4/8 ga. Out with Adapters	GOLD

Digital AGU Distribution Blocks

DAGU3224P	Three 2/4 ga. In & Two 4/8 ga. Out with Adapters	PLATINUM
DAGU3224G	Three 2/4 ga. In & Two 4/8 ga. Out with Adapters	GOLD
DAGU3234P	Three 2/4 ga. In & Three 4/8 ga. Out with Adapters	PLATINUM
DAGU3234G	Three 2/4 ga. In & Three 4/8 ga. Out with Adapters	GOLD

NOTE: Each package includes one Input Adapter and all Output Adapters.

LED INDICATOR

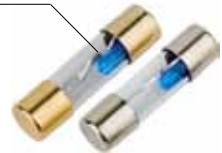

**INNOVATIVE
DESIGNS THAT
SET US APART
FROM THE REST**



AGU3224G



AGU3234G



AGU3044G



AGU3224P



AGU3234P



AGU3044P

DIGITAL VOLTAGE DISPLAY



DAGU3224G



DAGU3234G

DIGITAL VOLTAGE DISPLAY



DAGU3224P



DAGU3234P

AGU

Your Source of Ultimate Technology

POWER DISTRIBUTION BLOCK

Patented - All Rights Reserved by Xscorpion

MAXI DISTRIBUTION BLOCKS

CONNECTING FASTENERS

Uniquely designed to secure fuses in place for ultimate performance, accurate contact & voltage loss prevention.

PATENTED 4/8 GAUGE ADAPTER RING

Designed to fit 4 or 8 ga. Power Cable

TERMINAL MOUNTING STRUCTURE

High temperature composite terminal base for high current transfer capability.

PATENTED 2/4 GAUGE ADAPTER RING

Designed to fit 2 or 4 ga. Power Cable



MAXI

10

XSCORPION

MAXI DISTRIBUTION BLOCKS

FEATURING OUR LINE OF MAXI FUSES RANGING FROM 30 TO 120 AMP.

Top Loading MAXI In line Fuse Holders & Distribution Blocks

MAX48P	4/8 ga. In & Out with Adapters	PLATINUM
MAX48G	4/8 ga. In & Out with Adapters	GOLD
MAX24P	2/4 ga. In & Out with Adapters	PLATINUM
MAX24G	2/4 ga. In & Out with Adapters	GOLD
XFHT48P	4/8 ga. In & Out with Adapters, Top Loading	PLATINUM
XFHT48G	4/8 ga. In & Out with Adapters, Top Loading	GOLD
MAX3224P	Three 2/4 ga. In. Two 4/8 ga. Out with Adapters	PLATINUM
MAX3224G	Three 2/4 ga. In. Two 4/8 ga. Out with Adapters	GOLD
MAX3234P	Three 2/4 ga. In. Three 4/8 ga. Out with Adapters	PLATINUM
MAX3234G	Three 2/4 ga In Three 4/8 ga Out with Adapters	GOLD

NOTE: Each package includes one Input Adapter and all Output Adapters.



MAX48G



MAX24G



XFHT48G



MAX48P



MAX24P



XFHT48P



MAX3224G



MAX3234G



MAX3224P



MAX3234P

MAXI

Your Source of Ultimate Technology

POWER DISTRIBUTION BLOCK

Patented - All Rights Reserved by Xscorpion

ANL INLINE FUSE HOLDERS

CONNECTING FASTENERS

Uniquely designed to secure fuses in place for ultimate performance, accurate contact & voltage loss prevention.

PATENTED 0/2 GAUGE ADAPTER RING

Designed to fit 1/0 & 2 ga. Power Cable

TERMINAL MOUNTING STRUCTURE

High temperature composite terminal base for high current transfer capability

PATENTED 0/2 GAUGE ADAPTER RING

Designed to fit 1/0 & 2 ga. Power Cable

0/2/4 ga. In & Out Inline Fuse Holders

ANL02P	0/2 ga. In & Out with Adapters	PLATINUM
ANL02G	0/2 ga. In & Out with Adapters	GOLD
ANL4040P	0/2 ga. In & Out with Adapters	PLATINUM
ANL4040G	0/2 ga. In & Out with Adapters	GOLD

Digital 0/2/4 ga. In & Out Inline Fuse Holders

DANL4040P	0/2 ga. In & Out with Adapters	PLATINUM
DANL4040G	0/2 ga. In & Out with Adapters	GOLD



ANL DISTRIBUTION BLOCKS

INTRODUCING OUR NEW ANL FUSE WITH LED INDICATOR, RANGING FROM 80 TO 300 AMP. THE EASY WAY TO BE SURE YOUR POWER IS FLOWING.

0/2/4 ga. In & Out Inline Fuse Holders & Distribution Blocks

ANL2020P	0/2 ga. In & Out with Adapters	PLATINUM
ANL2020G	0/2 ga In & Out with Adapters	GOLD
ANL2010P	0/2 ga. In & Out with Adapters	PLATINUM
ANL2010G	0/2 ga. In & Out with Adapters	GOLD
ANL1010P	0/2/4 ga. In & Out	PLATINUM
ANL1010G	0/2/4 ga. In & Out	GOLD
ANL3022P	Three 0/2 ga. In, Two 2/4 ga. Out with Adapters	PLATINUM
ANL3022G	Three 0/2 ga. In, Two 2/4 ga. Out with Adapters	GOLD
ANL3032P	One 1/0 ga.&Two 2 ga. In, Three 4 ga. Out	PLATINUM
ANL3032G	One 1/0 ga.&Two 2 ga. In, Three 4 ga. Out	GOLD
ANL3042P	One 1/0 ga.&Two 2 ga. In, Four 4 ga. Out	PLATINUM
ANL3042G	One 1/0 ga.&Two 2 ga. In, Four 4 ga. Out	GOLD



ANL2020G



ANL2010G



ANL1010G



ANL2020P



ANL2010P



ANL1010P



ANL3022G



ANL3032G



ANL3042G



ANL3022P



ANL3032P



ANL3042P

DIGITAL POWER. GROUND DISTRIBUTION BLOCKS

Digital Power Distribution Block

DGDB2048P	One 0/2 ga. In. One 2/4 ga., One 4/8 ga. & Two 8 ga. Out with Adapters	PLATINUM
DGDB2048G	One 0/2 ga. In. One 2/4 ga., One 4/8 ga. & Two 8 ga. Out with Adapters	GOLD
DGDB10248P	One 0/2 ga. In. One 2/4 ga., Two 4/8 ga. & Two 8 ga. Out	PLATINUM
DGDB10248G	One 0/2 ga. In. One 2/4 ga., Two 4/8 ga. & Two 8 ga. Out	GOLD



DGDB0248G



DGDB0248P



DGDB10248G



DGDB10248P

Power. Ground Distribution Blocks

GDB20248P	Two 0 ga. In. One 0 ga., One 2 ga., Two 4ga. & Two 8 ga. Out	PLATINUM
GDB20248G	Two 0 ga. In. One 0 ga., One 2 ga., Two 4ga. & Two 8 ga. Out	GOLD
GDB10248P	One 1/0 ga. In. One 2 ga., Two 4 ga. & Two 8 ga. Out	PLATINUM
GDB10248G	One 1/0 ga. In. One 2 ga., Two 4 ga. & Two 8 ga. Out	GOLD
GDB0248P	One 0/2 ga. In. One 2/4 ga., One 4 ga. & Two 8 ga. Out with Adapters	PLATINUM
GDB0248G	One 0/2 ga. In. One 2/4 ga., One 4 ga. & Two 8 ga. Out with Adapters	GOLD
GDBRP	Any Gauge In & Out Power Cable (with Ring Terminals)	PLATINUM
GDBRG	Any Gauge In & Out Power Cable (with Ring Terminals)	GOLD
GDB1248P	One 2/4 ga. with Adapter In. Four 8 ga. Out	PLATINUM
GDB1248G	One 2/4 ga. with Adapter In. Four 8 ga. Out	GOLD

NOTE: Ring Terminals are not included



GDB20248G



GDB10248G



GDB0248G



GDB20248P



GDB10248P



GDB0248P



GDBRG



GDBRP



GDB1248P



GDB1248G

POWER. GROUND DISTRIBUTION BLOCKS

Terminal Blocks

TB000P	Three 0/2 ga. with Adapters	PLATINUM
TB000G	Three 0/2 ga. with Adapters	GOLD
TB4444P	Four 4/8 ga. with Adapters	PLATINUM
TB4444G	Four 4/8 ga. with Adapters	GOLD
TB0444P	One 0/2 ga. & Three 4/8 ga. with Adapters	PLATINUM
TB0444G	One 0/2 ga. & Three 4/8 ga. with Adapters	GOLD
TB048LP	One 0/2 ga., One 4/8 ga. with Adapters & Four 8 ga. on Left	PLATINUM
TB048LG	One 0/2 ga., One 4/8 ga. with Adapters & Four 8 ga. on Left	GOLD
TB048RP	One 0/2 ga., One 4/8 ga. with Adapters & Four 8 ga. on Right	PLATINUM
TB048RG	One 0/2 ga., One 4/8 ga. with Adapters & Four 8 ga. on Right	GOLD



Power. Ground Distribution Blocks

GDB2034P	Two 0/2 ga. In with Adapters Three 4 ga. Out	PLATINUM
GDB2034G	Two 0/2 ga. In with Adapters Three 4 ga. Out	GOLD
GDB2088P	Two 0/2 ga. In with Adapters Eight 8 ga. Out	PLATINUM
GDB2088G	Two 0/2 ga. In with Adapters Eight 8 ga. Out	GOLD



DIGITAL BATTERY TERMINALS

CRYSTAL CLEAR ACRYLIC COVER

Protects from surrounding environments damage

TWO OF ANY GA. CABLES

Use two any gauge cables with ring terminals

THREE DIGIT VOLTMETER

Digital display ranging from 10.0 to 20.0 Volts

TWO 4 GAUGE OUTPUTS

Battery Terminals

DBT24RP	Two 4 ga. & Two Any ga. Cable with Ring Terminal (Digital)	PLATINUM
DBT24RG	Two 4 ga. & Two Any ga. Cable with Ring Terminal (Digital)	GOLD
DBT024RP	One 1/0 ga. Two 4 ga. & Two Any ga. Cable with Ring Terminal (Digital)	PLATINUM
DBT024RG	One 1/0 ga. Two 4 ga. & Two Any ga. Cable with Ring Terminal (Digital)	GOLD
BTRP	Accepts any ga. Cable with Ring Terminal (Includes Positive to Negative Adapter)	PLATINUM
BTRG	Accepts any ga. Cable with Ring Terminal (Includes Positive to Negative Adapter)	GOLD
BT0288P	One 0/2 ga. , One 2/4 ga. with Adapters & Two 8 ga. (Includes Positive to Negative Adapter)	PLATINUM
BT0288G	One 0/2 ga. , One 2/4 ga. with Adapters & Two 8 ga. (Includes Positive to Negative Adapter)	GOLD
BT1224P	One 2/4 ga. , & Two 4/8 ga. with Adapters (Includes Positive to Negative Adapter)	PLATINUM
BT1224G	One 2/4 ga. , & Two 4/8 ga. with Adapters (Includes Positive to Negative Adapter)	GOLD

NOTE: Ring Terminals are not included



DBT24RG



DBT24RP



DBT024RG



DBT024RP



BTRG



BT0288G
(Includes Clear Cover)



BT1224G



BTRP



BT0288P
(Includes Clear Cover)



BT1224P

BATTERY TERMINAL

BATTERY TERMINALS

Ring Terminals

RT4P	One 4/8 ga. Out with Adapter	PLATINUM
RT4G	One 4/8 ga. Out with Adapter	GOLD
RT0P	One 0/2 ga. Out with Adapter	PLATINUM
RT0G	One 0/2 ga. Out with Adapter	GOLD
RT44P	Two 4/8 ga. Out with Adapters	PLATINUM
RT44G	Two 4/8 ga. Out with Adapters	GOLD
RT00P	Two 0/2 ga. Out with Adapters	PLATINUM
RT00G	Two 0/2 ga. Out with Adapters	GOLD



Ground Terminals

GT48P	4/8 ga. Out with Adapter	PLATINUM
GT48G	4/8 ga. Out with Adapter	GOLD
GT02P	0/2 ga. Out with Adapter	PLATINUM
GT02G	0/2 ga. Out with Adapter	GOLD



GM Battery Terminal Posts

BTP-ESP	Short - Extender	PLATINUM
BTP-ESG	Short - Extender	GOLD
BTP-ELP	Long - Extender	PLATINUM
BTP-ELG	Long - Extender	GOLD
BTPSP	Short	PLATINUM
BTPSG	Short	GOLD
BTPLP	Long	PLATINUM
BTPLG	Long	GOLD



Ring Terminals

RT4/8P	4/8 ga. Out with Adapter	PLATINUM
RT4/8G	4/8 ga. Out with Adapter	GOLD
RT0/2P	0/2 ga. Out with Adapter	PLATINUM
RT0/2G	0/2 ga. Out with Adapter	GOLD



MINI ANL DISTRIBUTION BLOCKS

MINI ANL FUSE RANGING FROM 30 TO 175 AMP

Low Profile MINI ANL Fuse Power Distribution Block

SMADB3228P	One 2/4/8 ga. & Two 4/8 ga. In, Two 8/10 ga. Out	PLATINUM
SMADB3228G	One 2/4/8 ga. & Two 4/8 ga. In, Two 8/10 ga. Out	GOLD
SMADB3238P	One 2/4/8 ga. & Two 4/8 ga. In, Three 8/10 ga. Out	PLATINUM
SMADB3238G	One 2/4/8 ga. & Two 4/8 ga. In, Three 8/10 ga. Out	GOLD
SMADB3248P	One 2/4/8 ga. & Two 4/8 ga. In, Four 8/10 ga. Out	PLATINUM
SMADB3248G	One 2/4/8 ga. & Two 4/8 ga. In, Four 8/10 ga. Out	GOLD



SMADB3228G



SMADB3238G



SMADB3248G



SMADB3228P



SMADB3238P



SMADB3248P

Mini ANL In-Line Fuse Holders

MFHT48P	4/8 ga. In/Out with Adapters, Top Loading	PLATINUM
MFHT48G	4/8 ga. In/Out with Adapters, Top Loading	GOLD
MFH48P	4/8 ga. In/Out with Adapters, Weather Proof	PLATINUM
MFH48G	4/8 ga. In/Out with Adapters, Weather Proof	GOLD



MFHT48G



MFHT48P



MFH48G



MFH48P

AGU DISTRIBUTION BLOCKS

AGU FUSES RANGING FROM 30 TO 100 AMP



Low Profile AGU Fuse Power Distribution Block

SAGDB3228P	One 2/4/8 ga. & Two 4/8 ga. In, Two 8/10 ga. Out	PLATINUM
SAGDB3228G	One 2/4/8 ga. & Two 4/8 ga. In, Two 8/10 ga. Out	GOLD
SAGDB3238P	One 2/4/8 ga. & Two 4/8 ga. In, Three 8/10 ga. Out	PLATINUM
SAGDB3238G	One 2/4/8 ga. & Two 4/8 ga. In, Three 8/10 ga. Out	GOLD
SAGDB3248P	One 2/4/8 ga. & Two 4/8 ga. In, Four 8/10 ga. Out	PLATINUM
SAGDB3248G	One 2/4/8 ga. & Two 4/8 ga. In, Four 8/10 ga. Out	GOLD



SAGDB3228G

SAGDB3228P

SAGDB3238G

SAGDB3238P

SAGDB3248G

SAGDB3248P

AGU In-Line Fuse Holders

FHT48P	4/8 ga. In/Out with Adapters, Top Loading	PLATINUM
FHT48G	4/8 ga. In/Out with Adapters, Top Loading	GOLD
FH48P	4/8 ga. In/Out with Adapters, Weather Proof	PLATINUM
FH48G	4/8 ga. In/Out with Adapters, Weather Proof	GOLD



FHT48G

FHT48P

FH48G

FH48P

AGU Power Distribution Blocks

PDB1228P	One 2/4 ga. with Adapter In. Two 8 ga. Out	PLATINUM
PDB1228G	One 2/4 ga. with Adapter In. Two 8 ga. Out	GOLD
PDB3238P	Three 2/4 ga. with Adapter In. Three 8 ga. Out	PLATINUM
PDB3238G	Three 2/4 ga. with Adapter In. Three 8 ga. Out	GOLD
PDB3248P	Three 2/4 ga. with Adapter In. Four 8 ga. Out	PLATINUM
PDB3248G	Three 2/4 ga. with Adapter In. Four 8 ga. Out	GOLD

NOTE: Each package includes one Input Adapter.



PDB1228P

PDB1228G

PDB3238P

PDB3238G

PDB3248G

PDB3248P

AGU Your Source of Ultimate Technology
POWER DISTRIBUTION BLOCK

Patented - All Rights Reserved by Xscorpion

THE SMALLEST FUSE W / THE HIGHEST & WIDEST AMP RANGE FROM 30 TO 300

MINI ANL Fuses with LED [3pcs / Blister]

MA30P	30 AMP	PLATINUM
MA30G	30 AMP	GOLD
MA40P	40 AMP	PLATINUM
MA40G	40AMP	GOLD
MA50P	50 AMP	PLATINUM
MA50G	50 AMP	GOLD
MA60P	60 AMP	PLATINUM
MA60G	60 AMP	GOLD
MA70P	70 AMP	PLATINUM
MA70G	70 AMP	GOLD
MA80P	80 AMP	PLATINUM
MA80G	80 AMP	GOLD
MA100P	100 AMP	PLATINUM
MA100G	100 AMP	GOLD
MA125P	125 AMP	PLATINUM
MA125G	125 AMP	GOLD
MA150P	150 AMP	PLATINUM
MA150G	150 AMP	GOLD
MA175P	175 AMP	PLATINUM
MA175G	175 AMP	GOLD
MA200P	200 AMP	PLATINUM
MA200G	200 AMP	GOLD
MA250P	250 AMP	PLATINUM
MA250G	250 AMP	GOLD
MA300P	300 AMP	PLATINUM
MA300G	300 AMP	GOLD

ANL Fuses with LED Indicator [Blister]

ANL80PL	80 AMP	PLATINUM
ANL80GL	80 AMP	GOLD
ANL100PL	100 AMP	PLATINUM
ANL100GL	100 AMP	GOLD
ANL150PL	150 AMP	PLATINUM
ANL150GL	150 AMP	GOLD
ANL200PL	200 AMP	PLATINUM
ANL200GL	200 AMP	GOLD
ANL250PL	250 AMP	PLATINUM
ANL250GL	250 AMP	GOLD
ANL300PL	300 AMP	PLATINUM
ANL300GL	300 AMP	GOLD



LED INDICATOR

ANL Fuses [Blister]

ANL80P	80 AMP	PLATINUM
ANL80G	80 AMP	GOLD
ANL100P	100 AMP	PLATINUM
ANL100G	100 AMP	GOLD
ANL150P	150 AMP	PLATINUM
ANL150G	150 AMP	GOLD
ANL200P	200 AMP	PLATINUM
ANL200G	200 AMP	GOLD
ANL250P	250 AMP	PLATINUM
ANL250G	250 AMP	GOLD
ANL300P	300 AMP	PLATINUM
ANL300G	300 AMP	GOLD

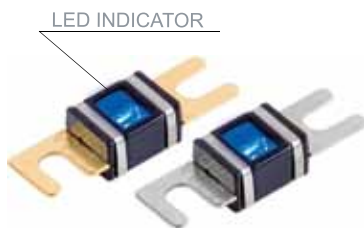

LED INDICATOR



MINI ANL Fuses [3pcs / Blister]

MANL30P	30 AMP	PLATINUM
MANL30G	30 AMP	GOLD
MANL40P	40 AMP	PLATINUM
MANL40G	40AMP	GOLD
MANL50P	50 AMP	PLATINUM
MANL50G	50 AMP	GOLD
MANL60P	60 AMP	PLATINUM
MANL60G	60 AMP	GOLD
MANL70P	70 AMP	PLATINUM
MANL70G	70 AMP	GOLD
MANL80P	80 AMP	PLATINUM
MANL80G	80 AMP	GOLD
MANL100P	100 AMP	PLATINUM
MANL100G	100 AMP	GOLD
MANL125P	125 AMP	PLATINUM
MANL125G	125 AMP	GOLD
MANL150P	150 AMP	PLATINUM
MANL150G	150 AMP	GOLD
MANL175P	175 AMP	PLATINUM
MANL175G	175 AMP	GOLD

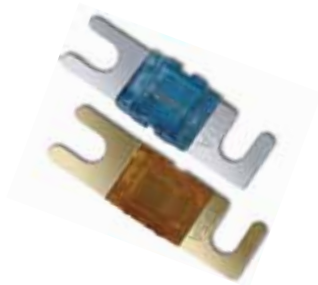

AGU Fuses with LED Indicator [5pcs / Blister]

AGU30PL	30 AMP	PLATINUM
AGU30GL	30 AMP	GOLD
AGU40PL	40 AMP	PLATINUM
AGU40GL	40 AMP	GOLD
AGU50PL	50 AMP	PLATINUM
AGU50GL	50 AMP	GOLD
AGU60PL	60 AMP	PLATINUM
AGU60GL	60 AMP	GOLD
AGU70PL	70 AMP	PLATINUM
AGU70GL	70 AMP	GOLD
AGU80PL	80 AMP	PLATINUM
AGU80GL	80 AMP	GOLD
AGU100PL	100 AMP	PLATINUM
AGU100GL	100 AMP	GOLD

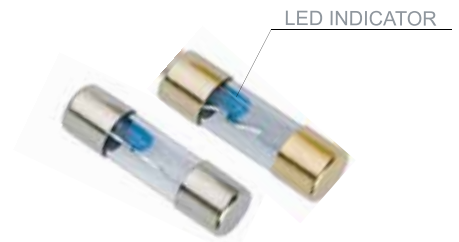

AGU Fuses [5pcs / Blister]

AGU30P	30 AMP	PLATINUM
AGU30G	30 AMP	GOLD
AGU40P	40 AMP	PLATINUM
AGU40G	40 AMP	GOLD
AGU50P	50 AMP	PLATINUM
AGU50G	50 AMP	GOLD
AGU60P	60 AMP	PLATINUM
AGU60G	60 AMP	GOLD
AGU70P	70 AMP	PLATINUM
AGU70G	70 AMP	GOLD
AGU80P	80 AMP	PLATINUM
AGU80G	80 AMP	GOLD
AGU100P	100 AMP	PLATINUM
AGU100G	100 AMP	GOLD



MAXI Fuses [Blister]

MX30P	30 AMP	PLATINUM
MX30G	30 AMP	GOLD
MX40P	40 AMP	PLATINUM
MX40G	40 AMP	GOLD
MX50P	50 AMP	PLATINUM
MX50G	50 AMP	GOLD
MX60P	60 AMP	PLATINUM
MX60G	60 AMP	GOLD
MX70P	70 AMP	PLATINUM
MX70G	70 AMP	GOLD
MX80P	80 AMP	PLATINUM
MX80G	80 AMP	GOLD
MX100P	100 AMP	PLATINUM
MX100G	100 AMP	GOLD
MX120P	120 AMP	PLATINUM
MX120G	120 AMP	GOLD



ATC Fuses with LED Indicator [10pcs / Bag]

ATCF5L	5 AMP	NICKEL
ATCF10L	10 AMP	NICKEL
ATCF15L	15 AMP	NICKEL
ATCF20L	20 AMP	NICKEL
ATCF25L	25 AMP	NICKEL
ATCF30L	30 AMP	NICKEL
ATCF35L	35 AMP	NICKEL

LED INDICATOR



ATC Fuses [25pcs/ Bag]

ATCF2	2 AMP	NICKEL
ATCF3	3 AMP	NICKEL
ATCF4	4 AMP	NICKEL
ATCF5	5 AMP	NICKEL
ATCF7.5	7.5 AMP	NICKEL
ATCF10	10 AMP	NICKEL
ATCF15	15 AMP	NICKEL
ATCF20	20 AMP	NICKEL
ATCF25	25 AMP	NICKEL
ATCF30	30 AMP	NICKEL
ATCF35	35 AMP	NICKEL
ATCF40	40 AMP	NICKEL



MAXI Fuses [5pcs/Bag]

MXF30	30 AMP	NICKEL
MXF40	40 AMP	NICKEL
MXF50	50 AMP	NICKEL
MXF60	60 AMP	NICKEL
MXF70	70 AMP	NICKEL
MXF80	80 AMP	NICKEL
MXF100	100 AMP	NICKEL
MXF120	120 AMP	NICKEL



Short LEG Fuse/Toyota Fuse

SLMINIF10	10 AMP Short Leg Mini Fuse	(10 pcs / Bag)
SLMINIF15	15 AMP Short Leg Mini Fuse	(10 pcs / Bag)
SLMINIF20	20 AMP Short Leg Mini Fuse	(10 pcs / Bag)
SLMINIF25	25 AMP Short Leg Mini Fuse	(10 pcs / Bag)
SLMINIF30	30 AMP Short Leg Mini Fuse	(10 pcs / Bag)

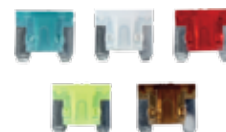

MINI Fuses [10pcs / Bag]

MINIF2	2 AMP	NICKEL
MINIF3	3 AMP	NICKEL
MINIF4	4 AMP	NICKEL
MINIF5	5 AMP	NICKEL
MINIF7.5	7.5 AMP	NICKEL
MINIF10	10 AMP	NICKEL
MINIF15	15 AMP	NICKEL
MINIF20	20 AMP	NICKEL
MINIF25	25 AMP	NICKEL
MINIF30	30 AMP	NICKEL
MINIF35	35 AMP	NICKEL



AGC Fuses [10pcs / Bag]

AGCF1	1 AMP	NICKEL
AGCF2	2 AMP	NICKEL
AGCF3	3 AMP	NICKEL
AGCF5	5 AMP	NICKEL
AGCF7.5	7.5 AMP	NICKEL
AGCF10	10 AMP	NICKEL
AGCF15	15 AMP	NICKEL
AGCF20	20 AMP	NICKEL
AGCF25	25 AMP	NICKEL
AGCF30	30 AMP	NICKEL
AGCF35	35 AMP	NICKEL
AGCF40	40 AMP	NICKEL



DIODES [10pcs / Bag]

DIOD1	1 AMP	DIODE
DIOD3	3 AMP	DIODE
DIOD6	6 AMP	DIODE

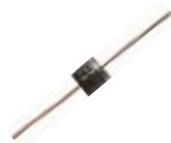

RESISTORS [50pcs / Bag]

R382	382 ohm	RESISTOR
R523	523 ohm	RESISTOR
R681	681 ohm	RESISTOR
R887	887 ohm	RESISTOR
R1.13K	1.13k	RESISTOR
R1.47K	1.47k	RESISTOR
R1.8K	1.8k	RESISTOR
R2.37K	2.37k	RESISTOR
R3.01K	3.01k	RESISTOR
R3.74K	3.74k	RESISTOR
R4.75K	4.75k	RESISTOR
R6.04k	6.04k	RESISTOR
R7.5K	7.5k	RESISTOR
R9.53K	9.53k	RESISTOR
R11.8K	11.8k	RESISTOR



NON POLAR CAPACITORS [10pcs / Bag]

NPC2.2	2.2 µf	100V
NPC3.3	3.3 µf	100V
NPC4.7	4.7 µf	100V
NPC6.8	6.8 µf	100V
NPC22	22 µf	100V
NPC47	47 µf	100V
NPC80	80 µf	100V
NPC100	100 µf	100V
NPC125	125 µf	100V
NPC150	150 µf	100V
NPC200	200 µf	100V



SNAKE SKIN. FLAT POWER. GROUND CABLES



1/0 GA. FLAT POWER. GROUND CABLES [EXPERT LINK]

FP0.50BL	1/0 ga.	50 ft.	4214 x .127 mm Strand Count	BLUE
FP0.50R	1/0 ga.	50 ft.	4214 x .127 mm Strand Count	RED
FP0.50P	1/0 ga.	50 ft.	4214 x .127 mm Strand Count	PLATINUM
FG0.50BK	1/0 ga.	50 ft.	4214 x .127 mm Strand Count	BLACK

2 GA. FLAT POWER. GROUND CABLES [EXPERT LINK]

FP2.50BL	2 ga.	50 ft.	2646 x .127 mm Strand Count	BLUE
FP2.50R	2 ga.	50 ft.	2646 x .127 mm Strand Count	RED
FP2.50P	2 ga.	50 ft.	2646 x .127 mm Strand Count	PLATINUM
FG2.50BK	2 ga.	50 ft.	2646 x .127 mm Strand Count	BLACK

4 GA. FLAT POWER. GROUND CABLES [EXPERT LINK]

FP4.80BL	4 ga.	80 ft.	1666 x .127 mm Strand Count	BLUE
FP4.80R	4 ga.	80 ft.	1666 x .127 mm Strand Count	RED
FP4.80P	4 ga.	80 ft.	1666 x .127 mm Strand Count	PLATINUM
FG4.80BK	4 ga.	80 ft.	1666 x .127 mm Strand Count	BLACK

8 GA. FLAT POWER. GROUND CABLES [EXPERT LINK]

FP8.200BL	8 ga.	200 ft.	665 x .127 mm Strand Count	BLUE
FP8.200R	8 ga.	200 ft.	665 x .127 mm Strand Count	RED
FP8.200P	8 ga.	200 ft.	665 x .127 mm Strand Count	PLATINUM
FG8.200BK	8 ga.	200 ft.	665 x .127 mm Strand Count	BLACK



SNAKE SKIN POWER. GROUND CABLES [EXPERT LINK]

SSP0.50	1/0 ga.	50 ft.	4214 x .127 mm Strand Count	Snake Skin
SSP2.50	2 ga.	50 ft.	2646 x .127 mm Strand Count	Snake Skin
SSP4.80	4 ga.	80 ft.	1666 x .127 mm Strand Count	Snake Skin
SSP8.200	8 ga.	200 ft.	665 x .127 mm Strand Count	Snake Skin

POWER. GROUND CABLES



Power. Ground Cables [Expert Link]

1/0 ga. 4214 x .127mm Strand Count

PW0.50BL	1/0 ga. 50 ft.	BLUE
PW0.50R	1/0 ga. 50 ft.	RED
PW0.50P	1/0 ga. 50 ft.	PLATINUM
GW0.50BK	1/0 ga. 50 ft.	BLACK



Power. Ground Cables [Installer Series]

P4.100BL	4 ga. 100 ft.	BLUE
P4.100R	4 ga. 100 ft.	RED
P4.100P	4 ga. 100 ft.	PLATINUM
G4.100BK	4 ga. 100 ft.	BLACK



2 ga. 2646 x .127mm Strand Count

PW2.50BL	2 ga. 50 ft.	BLUE
PW2.50R	2 ga. 50 ft.	RED
PW2.50P	2 ga. 50 ft.	PLATINUM
GW2.50BK	2 ga. 50 ft.	BLACK



P8.250BL	8 ga. 250 ft.	BLUE
P8.250R	8 ga. 250 ft.	RED
P8.250P	8 ga. 250 ft.	PLATINUM
G8.250BK	8 ga. 250 ft.	BLACK



4 ga. 1666 x .127mm Strand Count

PW4.80BL	4 ga. 80 ft.	BLUE
PW4.80R	4 ga. 80 ft.	RED
PW4.80P	4 ga. 80 ft.	PLATINUM
GW4.80BK	4 ga. 80 ft.	BLACK



P10.400BL	10 ga. 400 ft.	BLUE
P10.400R	10 ga. 400 ft.	RED
G10.400BK	10 ga. 400 ft.	BLACK



8 ga. 665 x .127mm Strand Count

PW8.200BL	8 ga. 200 ft.	BLUE
PW8.200R	8 ga. 200 ft.	RED
PW8.200P	8 ga. 200 ft.	PLATINUM
GW8.200BK	8 ga. 200 ft.	BLACK



[Blister]

P4.18BL	4 ga. 18 ft.	BLUE
P4.18R	4 ga. 18 ft.	RED
G4.18BK	4 ga. 18 ft.	BLACK

SPEAKER CABLES



Ultra Flat Speaker Cables [Expert Link]

	10 ga. 413 x .127mm Strand Count		
FS10.100PB	10 ga. 100 ft.	PLAT / BLUE	
FS12.200PB	12 ga. 200 ft.	PLAT / BLUE	
FS14.300PB	14 ga. 300 ft.	PLAT / BLUE	
FS16.800PB	16 ga. 800 ft.	PLAT / BLUE	

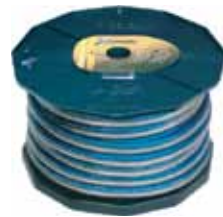

Speaker Cables [Expert Link]

	10 ga. 413 x .127mm Strand Count		
SW10.100BL	10 ga. 100 ft.	BLUE	
SW10.100PB	10 ga. 100 ft.	PLAT / BLUE	
SW12.200BL	12 ga. 200 ft.	BLUE	
SW12.200PB	12 ga. 200 ft.	PLAT / BLUE	
SW14.300BL	14 ga. 300 ft.	BLUE	
SW14.300PB	14 ga. 300 ft.	PLAT / BLUE	
SW16.800BL	16 ga. 800 ft.	BLUE	
SW16.800PB	16 ga. 800 ft.	PLAT / BLUE	



Speaker Cables [Installer Series]

S10.200BL	10 ga. 200 ft.	BLUE	
S10.200PB	10 ga. 200 ft.	PLAT / BLUE	
S12.300BL	12 ga. 300 ft.	BLUE	
S12.300PB	12 ga. 300 ft.	PLAT / BLUE	
S14.400BL	14 ga. 400 ft.	BLUE	
S14.400PB	14 ga. 400 ft.	PLAT / BLUE	
S16.1000BL	16 ga. 1000 ft.	BLUE	
S16.1000PB	16 ga. 1000 ft.	PLAT / BLUE	
S18.1000BL	18 ga. 1000 ft.	BLUE	
S18.1000PB	18 ga. 1000 ft.	PLAT / BLUE	



Speaker Cables [Installer Series] [Blister]

S12.25PB	12 ga. 25 ft.	PLAT / BLUE	
S12.50PB	12 ga. 50 ft.	PLAT / BLUE	
S14.25PB	14 ga. 25 ft.	PLAT / BLUE	
S14.50PB	14 ga. 50 ft.	PLAT / BLUE	
S16.25PB	16 ga. 25 ft.	PLAT / BLUE	
S16.50PB	16 ga. 50 ft.	PLAT / BLUE	
S18.25PB	18 ga. 25 ft.	PLAT / BLUE	
S18.50PB	18 ga. 50 ft.	PLAT / BLUE	

PRIMARY CABLES



Primary Cables [Expert Link]

EP12.250RD	12 ga.	250 ft.	RED
EP12.250BK	12 ga.	250 ft.	BLACK
EP14.300RD	14 ga.	300 ft.	RED
EP14.300BK	14 ga.	300 ft.	BLACK
EP16.350BL	16 ga.	350 ft.	BLUE
EP16.350BK	16 ga.	350 ft.	BLACK
EP16.350GN	16 ga.	350 ft.	GREEN
EP16.350OR	16 ga.	350 ft.	ORANGE
EP16.350RD	16 ga.	350 ft.	RED
EP16.350PL	16 ga.	350 ft.	PURPLE
EP16.350YL	16 ga.	350 ft.	YELLOW
EP16.350PK	16 ga.	350 ft.	PINK
EP16.350BN	16 ga.	350 ft.	BROWN
EP16.350WT	16 ga.	350 ft.	WHITE
EP16.350GY	16 ga.	350 ft.	GREY
EP18.400BL	18 ga.	400 ft.	BLUE
EP18.400BK	18 ga.	400 ft.	BLACK
EP18.400GN	18 ga.	400 ft.	GREEN
EP18.400OR	18 ga.	400 ft.	ORANGE
EP18.400RD	18 ga.	400 ft.	RED
EP18.400PL	18 ga.	400 ft.	PURPLE
EP18.400YL	18 ga.	400 ft.	YELLOW
EP18.400PK	18 ga.	400 ft.	PINK
EP18.400BN	18 ga.	400 ft.	BROWN
EP18.400WT	18 ga.	400 ft.	WHITE
EP18.400GY	18 ga.	400 ft.	GREY
EP18.400VT	18 ga.	400 ft.	VIOLET
EP18.400LB	18 ga.	400 ft.	LT. BLUE
EP18.400LG	18 ga.	400 ft.	LT. GREEN

Five / Nine Conductor Cable [Expert Link]

18 ga. 22 x .20 mm Strand Count

MC918.100	18ga.	100 ft.	9 CONDUCTOR
MC918.100	18ga.	100 ft.	5 CONDUCTOR



Primary Cables [Installer Series]

XP12.300RD	12 ga.	300 ft.	RED
XP12.300BK	12 ga.	300 ft.	BLACK
XP14.350RD	14 ga.	350 ft.	RED
XP14.350BK	14 ga.	350 ft.	BLACK
XP16.400BL	16 ga.	400 ft.	BLUE
XP16.400BK	16 ga.	400 ft.	BLACK
XP16.400GN	16 ga.	400 ft.	GREEN
XP16.400OR	16 ga.	400 ft.	ORANGE
XP16.400RD	16 ga.	400 ft.	RED
XP16.400PL	16 ga.	400 ft.	PURPLE
XP16.400YL	16 ga.	400 ft.	YELLOW
XP16.400PK	16 ga.	400 ft.	PINK
XP16.400BN	16 ga.	400 ft.	BROWN
XP16.400WT	16 ga.	400 ft.	WHITE
XP16.400GY	16 ga.	400 ft.	GREY
XP18.500BL	18 ga.	500 ft.	BLUE
XP18.500BK	18 ga.	500 ft.	BLACK
XP18.500GN	18 ga.	500 ft.	GREEN
XP18.500OR	18 ga.	500 ft.	ORANGE
XP18.500RD	18 ga.	500 ft.	RED
XP18.500PL	18 ga.	500 ft.	PURPLE
XP18.500YL	18 ga.	500 ft.	YELLOW
XP18.500PK	18 ga.	500 ft.	PINK
XP18.500BN	18 ga.	500 ft.	BROWN
XP18.500WT	18 ga.	500 ft.	WHITE
XP18.500GY	18 ga.	500 ft.	GREY
XP18.500VT	18 ga.	500 ft.	VIOLET
XP18.500LB	18 ga.	500 ft.	LT. BLUE
XP18.500LG	18 ga.	500 ft.	LT. GREEN



AUDIO VIDEO CABLES

Audio Video Quad Shield Platinum RCA [Expert Link] [Blister]

AVP 3	3 ft.	Audio Video
AVP 6	6 ft.	Audio Video
AVP 9	9 ft.	Audio Video
AVP 12	12 ft.	Audio Video
AVP 15	15 ft.	Audio Video
AVP 18	18 ft.	Audio Video



Quad Shield Platinum RCA Cables [Expert Link] [Blister]

QS 1.5	1.5 ft.	Quad Shield
QS 3	3 ft.	Quad Shield
QS 6	6 ft.	Quad Shield
QS 12	12 ft.	Quad Shield
QS 15	15 ft.	Quad Shield
QS 18	18 ft.	Quad Shield
QSY 2M	Y Adapter 2 Male	Quad Shield
QSY 2F	Y Adapter 2 Female	Quad Shield



Spiral Twist Platinum & Blue RCA Cables [Expert Link] [Blister]

STP 1.5	1.5 ft.	Plat / Blue
STP 3	3 ft.	Plat / Blue
STP 6	6 ft.	Plat / Blue
STP 12	12 ft.	Plat / Blue
STP 15	15 ft.	Plat / Blue
STP 18	18 ft.	Plat / Blue
STPY2M	Y Adapter 2 Male	Plat / Blue
STPY2F	Y Adapter 2 Female	Plat / Blue



Triple Shield RCA Cables w / Drain Wire [Blister]

1.5TR	1.5 ft.	Triple Shield
3 TR	3 ft.	Triple Shield
6 TR	6 ft.	Triple Shield
12 TR	12 ft.	Triple Shield
15 TR	15 ft.	Triple Shield
18 TR	18 ft.	Triple Shield
Y2M TR	Y Adapter 2 Male	Triple Shield
Y2F TR	Y Adapter 2 Female	Triple Shield



Quad Connector Triple Shield RCA Cables [Blister]

QTR 9	9 ft.	Triple Shield
QTR 17	17 ft.	Triple Shield
QTR 20	20 ft.	Triple Shield



Transparent RCA Cables

1.5CR	1.5 ft.	Transparent
3 CR	3 ft.	Transparent
6 CR	6 ft.	Transparent
12 CR	12 ft.	Transparent
15 CR	15 ft.	Transparent
18 CR	18 ft.	Transparent
Y2M CR	Y Adapter 2 Male	Transparent
Y2F CR	Y Adapter 2 Female	Transparent



RCA CABLES. PHONO PLUGS

Transparent Blue RCA Cables

1.5 BR	1.5 ft.	BLUE
3 BR	3 ft.	BLUE
6 BR	6 ft.	BLUE
12 BR	12 ft.	BLUE
15 BR	15 ft.	BLUE
18 BR	18 ft.	BLUE
Y2M BR	Y Adapter 2 Male	BLUE
Y2F BR	Y Adapter 2 Female	BLUE



Transparent Red RCA Cables [Blister]

3 RR	3 ft.	RED
6 RR	6 ft.	RED
12 RR	12 ft.	RED
15 RR	15 ft.	RED
18 RR	18 ft.	RED
22 RR	22 ft.	RED
Y2M RR	Y Adapter 2 Male	RED
Y2F RR	Y Adapter 2 Female	RED



Phono Plug EXPERT LINK®

3.5mm-to-3.5mm & 3.5mm-to-RCA Stereo Interconnect Cable for Audio Devices.

35E3XL	3.5mm-to-3.5mm	3 ft.
35E6XL	3.5mm-to-3.5mm	6 ft.
35E12XL	3.5mm-to-3.5mm	12 ft.
35R3XL	3.5mm-to-RCA	3 ft.
35R6XL	3.5mm-to-RCA	6 ft.
35R12XL	3.5mm-to-RCA	12 ft.



35E3	3.5mm-to-3.5mm	3 ft.
35E6	3.5mm-to-3.5mm	6 ft.
35E12	3.5mm-to-3.5mm	12 ft.
35R3	3.5mm-to-RCA	3 ft.
35R6	3.5mm-to-RCA	6 ft.
35R12	3.5mm-to-RCA	12 ft.



RCA CABLE Your Source of Ultimate Technology

Patented - All Rights Reserved by Xscorpion

POWER AMP KITS

1/0GA. PWR AMP Kit 4000 Watts [Expert Link] [Blister]

PAKE.05B Plat & Blue Cable w/ Platinum matching accessories

PAKE.05R Red & Blk Cable w/ Gold matching accessories

- 17ft. 1/0ga. Power Cable
- 3ft. 1/0ga. Ground Cable
- 15ft. Amplifier Remote Turn-On Wire
- Plat/Gold ANL In-Line Fuse Holder
- Plat/Gold ANL Fuse
- Plat/Gold Ground Terminal
- Plat/Gold Ring Terminal
- Plat/Gold Spade Terminal
- Butt Connector
- Grommet
- Cable Tie
- Self Tapping Screw
- Misc.



4GA. PWR AMP Kit with Capacitor 2000-3600 Watts [Blister]

PAKC.42B Plat & Blue Cable w/ Platinum matching accessories

PAKC.42R Red & Blk Cable w/ Gold matching accessories

- 1.2 Farad Digital Capacitor
- 17ft. & 3ft. 4ga. Power Cable
- 4ft. & 3ft. 4ga. Ground Cable
- 15ft. Amplifier Remote Turn-On Wire
- 15ft. Triple Shielded RCA Cable
- 14ga. Speaker Wire
- Plat/Gold PWR/GRND Dist. Block
- Plat/Gold ANL In-Line Fuse Holder
- Plat/Gold ANL Fuse
- Plat/Gold Ring Terminal
- Plat/Gold Spade Terminal
- Butt Connector
- Self Tapping Screw
- Loom Tubing
- Grommet
- Cable Tie
- Misc.



4 GA. PWR AMP Kit 2000 Watts [Expert Link] . [Blister]

PAKE.45B Plat & Blue Cable w/ Platinum matching accessories

PAKE.45R Red & Blk Cable w/ Gold matching accessories

- 17ft. 4ga. Power Cable
- 3ft. 4ga. Ground Cable
- 15ft. Amplifier Remote Turn-On Wire
- Plat/Gold ANL In-Line Fuse Holder
- Plat/Gold ANL Fuse
- Plat/Gold Ground Terminal
- Plat/Gold Ring Terminal
- Plat/Gold Spade Terminal
- Butt Connector
- Grommet
- Cable Tie
- Self Tapping Screw
- Misc.



4-8GA. COMBO PWR AMP Kit 2000 Watts [Blister]

PAK48.2B Plat & Blue Cable w/ Platinum matching accessories

PAK48.2R Red & Blk Cable w/ Gold matching accessories

- 17ft. 4ga. Power Cable
- 8ft. 8ga. Power Cable
- 3ft. 4ga. Ground Cable
- 6ft. 8ga. Ground Cable
- 15ft. Amplifier Remote Turn-On Wire
- 15ft. Triple Shielded RCA Cable
- 14ga. Speaker Wire
- 2 Gang AGU PWR Dist. Block
- Plat/Gold AGU Fuse
- Plat/Gold ANL In-Line Fuse Holder
- Plat/Gold ANL Fuse
- Plat/Gold Battery Terminal
- Plat/Gold PWR/GRND Dist. Block
- Plat/Gold Ring Terminal
- Plat/Gold Spade Terminal
- Butt Connector
- Self Tapping Screw
- Grommet
- Cable Tie
- Misc.



8GA. PWR AMP Kit 1200 Watts [Expert Link] . [Blister]

PAKE.85B Plat & Blue Cable w/ Platinum matching accessories

PAKE.85R Red & Blk Cable w/ Gold matching accessories

- 17ft. 8ga. Power Cable
- 3ft. 8ga. Ground Cable
- 15ft. Triple Shielded Blue RCA Cable
- 20ft Platinum/Blue Speaker Wire
- 15ft. Amplifier Remote Turn-On Wire
- Plat/Gold AGU In-Line Fuse Holder
- Plat/Gold AGU Fuse
- Plat/Gold Ring Terminal
- Plat/Gold Spade Terminal
- Loom Tubing
- Self Tapping Screw
- Grommet
- Cable Tie
- Misc.



4GA. PWR AMP Kit 1800 Watts

PAK49B Plat & Blue Cable w/ Platinum matching accessories

PAK49R Red & Blk Cable w/ Gold matching accessories

- 17ft. 4ga. Power Cable
- 3ft. 4ga. Ground Cable
- 18ft. Triple Shielded RCA Cable
- 20ft Platinum/Blue Speaker Wire
- 15ft. Amplifier Remote Turn-On Wire
- Plat/Gold ANL In-Line Fuse Holder
- Plat/Gold ANL Fuse
- Plat/Gold Ring Terminal
- Plat/Gold Spade Terminal
- Loom Tubing
- Self Tapping Screw
- Grommet
- Cable Tie
- Misc.



POWER AMP KITS

4GA. PWR AMP Kit 1800 Watts [Installer Series] . [Blister]

PAK44BL Plat & Blue Cable w/ Platinum matching accessories

- 16ft. Transparent Blue Power Cable
- 3ft. Platinum Ground Cable
- 15ft. Blue Amplifier Remote Turn-On Wire
- 15ft. Transparent Blue RCA Cable
- 20ft. Platinum/Blue Speaker Wire
- Platinum AGU In-Line Fuse Holder
- Platinum AGU Fuse
- Platinum Ring Terminal
- Platinum Spade Terminal
- Butt Connector
- Grommet
- Cable Tie
- Self tapping Screw
- Crimp Cap
- Misc.



4GA. PWR AMP Kit 1800 Watts [Installer Series]

PAK46 Red & Blk Cable w/ Gold matching accessories

- 16ft. Transparent Red Power Cable
- 3ft. Transparent Blk Ground Cable
- 16ft. Yellow Remote Turn On Wire
- 15ft. Transparent Blue RCA Cable
- 20ft. Transparent Blue Speaker cable
- Gold AGU In-Line Fuse Holder
- Gold AGU Fuse
- Gold Ring Terminal
- Gold Spade Terminal
- Butt Connector
- Loom Tubing
- Cable Tie
- Self Tapping Screw
- Grommet
- Misc.



8GA. PWR AMP Kit 1000 Watts [Installer Series] . [Blister]

PAK88BL Plat & Blue Cable w/ Platinum matching accessories

- 16ft. Transparent Blue Power Cable
- 3ft. Platinum Ground Cable
- 15ft. Blue Amplifier Remote Turn-On Wire
- 15ft. Transparent Blue RCA Cable
- 20ft. Platinum/Blue Speaker Wire
- Platinum AGU In-Line Fuse Holder
- Platinum AGU Fuse
- Platinum Ring Terminal
- Platinum Spade Terminal
- Butt Connector
- Grommet
- Cable Tie
- Self tapping Screw
- Crimp Cap
- Misc.



8GA. PWR AMP Kit 1000 Watts [Installer Series]

PAK86 Red & Blk Cable w/ Gold matching accessories

- 16ft. Transparent Red Power Cable
- 3ft. Transparent Blk Ground Cable
- 16ft. Yellow Remote Turn On Wire
- 15ft. Transparent Blue RCA Cable
- 20ft. Transparent Blue Speaker cable
- Gold AGU In-Line Fuse Holder
- Gold AGU Fuse
- Gold Ring Terminal
- Gold Spade Terminal
- Butt Connector
- Loom Tubing
- Cable Tie
- Self Tapping Screw
- Grommet
- Misc.



10GA. PWR AMP Kit 600 Watts [Installer Series] . [Blister]

PAK80BL Plat & Blue Cable w/ Platinum matching accessories

- 16ft. Transparent Blue Power Cable
- 3ft. Platinum Ground Cable
- 15ft. Blue Amplifier Remote Turn-On Wire
- 15ft. Transparent Blue RCA Cable
- 20ft. Platinum/Blue Speaker Wire
- ATC In-Line Fuse Holder
- ATC Fuse
- Platinum Ring Terminal
- Platinum Spade Terminal
- Butt Connector
- Grommet
- Cable Tie
- Self tapping Screw
- Crimp Cap
- Misc.



10GA. PWR AMP Kit 600 Watts [Installer Series]

PAK82 Red & Blk Cable w/ Gold matching accessories

- 16ft. Transparent Red Power Cable
- 3ft. Transparent Black Ground Cable
- 16ft. Blue Remote Turn On Wire
- 15ft. Transparent Blue RCA Cable
- 20ft. Transparent Blue Speaker Wire
- ATC In-Line Fuse Holder
- ATC Fuse
- Ring Terminal
- Spade Terminal
- Butt Connector
- Loom Tubing
- Cable Tie
- Self Tapping Screw
- Grommet
- Misc.



CABLE KITS

1/0 ga. SNAKE SKIN Cable Kits [Expert Link]

18" 1/0 ga. Snake Skin Power Cable with MINI ANL Fuse Holder & Digital Battery Terminal (Includes 250 AMP MINI ANL Fuse with LED) (Blister)

MAKOS 1/0 ga. 4214 x .127 mm Strand Count



1/0 ga. ANL Cable Kits [Expert Link]

18" 1/0 ga. Power Cable with ANL In-Line Fuse Holder & Battery Terminal (Includes 200 AMP ANL Fuse) (Blister)

KOBL-BT 1/0 ga. 4214 x .127 mm Strand Count BLUE

KOR-BT 1/0 ga. 4214 x .127 mm Strand Count RED



1/0 ga. MINI ANL Cable Kits [Expert Link]

18" 1/0 ga. Power Cable with MINI ANL Fuse Holder & Digital Battery terminal (includes 200 AMP MINI ANL Fuse with LED) (Blister)

MAKOBL 1/0 ga. 4214 x .127 mm Strand Count BLUE

MAKOR 1/0 ga. 4214 x .127 mm Strand Count RED



1/0 ga. ANL Cable Kits [Expert Link]

18" 1/0 ga. Power Cable with ANL In-Line Fuse Holder & Ring Terminal (Includes 200 AMP ANL Fuse) (Blister)

KOBL-RT 1/0 ga. 4214 x .127 mm Strand Count BLUE

KOR-RT 1/0 ga. 4214 x .127 mm Strand Count RED



4 ga. MINI ANL Cable Kits [Expert Link]

18" 4 ga. Power Cable with compact MINI ANL Fuse Holder & Ring Terminal (Includes 60 AMP MINI ANL Fuse with LED) (Blister)

MAK4BL 4 ga. 1666 x .127 mm Strand Count BLUE

MAK4R 4 ga. 1666 x .127 mm Strand Count RED



4 ga. AGU Cable Kits [Expert Link]

18" 4 ga. Power Cable with AGU In-Line Fuse Holder & Ring Terminal (Includes 60 AMP AGU Fuse) (Blister)

K4BL 4 ga. 1666 x .127 mm Strand Count BLUE

K4R 4 ga. 1666 x .127 mm Strand Count RED



HYBRID CAPACITORS

X
SERIES

EXPERT LINK®

80 Farad Heavy Duty Hybrid Capacitor



Heavy Duty Hybrid Capacitor

Low ESR 18V DC Surge with Voltage Display

HBC 80X 80 FARAD

HBC 40X 40 FARAD

Hybrid Capacitor

Low ESR 18V DC Surge with Voltage Display

HBC 30 30 FARAD

HBC 18 18 FARAD



30 Farad Hybrid Capacitor



CAPACITOR



Cross Flow Cooling Fans (Blister)

TF 8	8" Cross-Flow Fan	12 VDC
TF 5	5" Cross-Flow Fan	12 VDC



Rotary Cooling Fans

FAN 615	6" SQ Rotary Fan	1 1/2" DEEP
FAN 61	6" SQ Rotary Fan	1" DEEP
FAN 5	5" SQ Rotary Fan	1" DEEP
FAN 3	3" SQ Rotary Fan	1" DEEP



Fan Grill

FPG 3	3"
FPG 5	5"
FPG 6	6"



Digital AMP & Volt Meter

DAV02P	0/2/4 ga. In & Out	Platinum
---------------	--------------------	----------



VoltMeter Diameter:
[17/8"-46.60mm]
Mounting Depth:
[5/8"-15.00mm]

Digital Volt Meter (Blister)

Digital VoltMeter, Round, Silver / Black Surface.

DVM3R	Silver / Red Digit
DVM3RB	Black / Red Digit



VoltMeter Diameter:
[21/4"-46.60mm x 19/16"-49.50mm]
Mounting Depth:
[5/8"-15.00mm]

Digital VoltMeter, Silver / Black, Red / Blue Digital

DVM23BB	Black Surface / Blue Digital
DVM23BR	Black Surface / Red Digital
DVM23SB	Silver Surface / Blue Digital
DVM23SR	Silver Surface / Red Digital

- 3 Digit Red/Blue LED Voltage Display
- Flush or Surface Mountable
- Rubberized Finish
- Two Wire Positive or Negative Hook up with Auto-Sensing Turn on

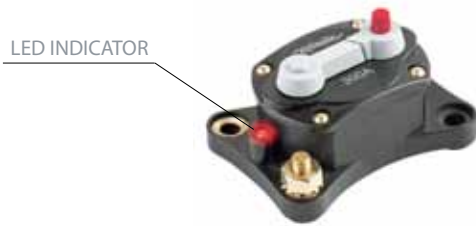

Circuit Breaker with LED Indicators

CB100L	100 AMP	Blister
CB150L	150 AMP	Blister
CB200L	200 AMP	Blister
CB250L	250 AMP	Blister
CB300L	300 AMP	Blister



Circuit Breakers

CB100A	100 AMP	Blister
CB150A	150 AMP	Blister
CB200A	200 AMP	Blister
CB250A	250 AMP	Blister



Battery Isolator and Relay with Control Box

BI 200	200 Amp.
---------------	----------

- Prevents loads on auxiliary battery from draining the main battery.
- Works with all alternator types.
- Reduces charging system load by not connecting auxiliary battery until primary battery is charged to 13.2V.



Isolator Control Box [Smart Box]

ICB 2000



RL 200



RL 80

High Current Relay

RL 200	200 Amp. Relay
RL 80	80 Amp. Relay

- High Current Relays, ideal for battery isolation. Reliable and efficient method to add secondary battery to any system.
- Easy and simple installation. Simply connect relays to operate, when ignition is powered on, the individual batteries remain separate preventing power drain.



Relays

RL 40	40 AMP	5 Connector
RL 30	30 AMP	5 Connector



Relay Sockets

RS 5	5 Wire	Socket
RS 3	3 Wire with Diode	Socket



LCO14.4R



LCO12.2R



LCO12



LCO9

Line Output Converter [Hi to Low] [Blister]

LCO14.4R 4 Channels, with Auto Remote Amp Turn-on

LCO12.2R 2 Channels, with Auto Remote Amp Turn-on

LCO12 With Gain Control

LCO9 With Gain Control Metal Chassis

LCO8 With Gain Control Standard Case

LCO7 Compact Size



LCO8



LCO7



NS200



NS80



NS606



NS60

Ground Loop Isolator [Noise Filter] [Blister]

NS200 200 AMP Metal Chassis

NS80 80 AMP Standard Size

NS606 60 AMP

NS60 60 AMP Barrel Case

NS30 30 AMP Barrel Case



NS30



PE100X



PE200X



PE300

POPs Eliminator [Blister]

PE100X Amplifier & Stereo on POP Eliminator

PE200X DC Power on POP Eliminator

PE300 Turn-on & Turn-off POP Eliminator

Delays the amplifier(s) turn-on lead 1 second to eliminate undesirable pops from the amplifier(s) when turning on an audio system or eliminates ignition turn off pops by allowing the amplifier to turn off 1 second before the radio.



Bass Blockers Non-Polar 10% Cap [2Pcs Blister]

BB14	14 μ f	50 V	2800 Hz@4 Ω
BB99	99 μ f	100 V	400 Hz@4 Ω
BB133	133 μ f	50 V	300 Hz@4 Ω
BB199	199 μ f	100 V	200 Hz@4 Ω
BB398	398 μ f	100 V	100 Hz@4 Ω
BB468	468 μ f	100 V	85 Hz@4 Ω



RCA Couplers [10 pcs/bag]

CMR	Male	Red
CMB	Male	Black
CFR	Female	Red
CFB	Female	Black



Right Angle Adapters [10 pcs/bag]

RAS-R	Short	Red
RAS-B	Short	Black
RAL-R	Long	Red
RAL-B	Long	Black



Banana Plugs

SSR	Dual	Red
SSB	Dual	Black



Metal Toggle Switches [ON/OFF] W / LED

MTSR-2W	Red LED	With 6" Lead Wire
MTSG-2W	Green LED	With 6" Lead Wire
MTSB-2W	Blue LED	With 6" Lead Wire



Toggle Switch Covers [Use w/ MTS Switch]

TSCC	Chrome
T SCT	Transparent
TSCBK	Black



Illuminated Toggle Switches [ON/OFF]

ITSLR-W	Red	With 6" Lead Wire
ITSLG-W	Green	With 6" Lead Wire
ITSLB-W	Blue	With 6" Lead Wire
ITSLA-W	Amber	With 6" Lead Wire



RRS



RRSR



RRSG

Round Rocker Switches [ON/OFF]

RRS-2	No LED
RRS-2W	No LED With 6" Lead Wire
RRSR-2	Red LED
RRS-2W	Red LED With 6" Lead Wire
RRSG-2	Green LED
RRSG-2W	Green LED With 6" Lead Wire



IRRSR



IRRSG

Illuminated Round Rocker Switch [ON/OFF]

IRRSR-2	Red
IRRSR-2W	Red With 6" Lead Wire
IRRSG-2	Green
IRRSG-2W	Green With 6" Lead Wire



Toggle Switch

TSM 2 MINI SPST with 20" Lead Wire (ON/OFF)



Push Button Sub Miniature [Alarm] Switch

PB55M14M Momentary On with 40" Lead Wire & 2 pin plug



LED12R SBLED12W SBLED3R SBLED12BF LED12RP

LED [Includes 3 ft. Lead Wire]

LED12R 12V Super Bright Red LED

SBLED12W 12V Super Bright White LED

SBLED3R 3V Super Bright Red LED

SBLED12BF 12V Super Bright Blue Flashing

LED12RP 12V with Pin Plug Red LED



Brackets

PSB Straight Pin Switch Bracket

PSBL 90° Angle Pin Switch Bracket L-Shape

Pin Switches



PSL 2.5" Long Pin Switch



PSS 2.0" Short Pin Switch



PSAL 2.5" Long Pin Switch Adjustable



PSAS 2.0" Short Pin Switch Adjustable



UPS 2.0" Universal Pin Switch



UPSA 2.5" Long Universal Adjustable



PPS 1.75" Plunger Pin Switch



FMPS Flange Mount Euro Right Angle



w/ Water Proof Boot

FMPSRB Flange Mount Euro Right Angle

ACCESSORIES

MAXI, ATC, MINI & AGC IN-LINE FUSE HOLDERS EXPANDABLE, HEATSHRINK & LOOM TUBING



MAXI In-line Fuse Holder

MAX 8 8 ga. (10 pcs/ Bag)



ATC In-line Fuse Holder

ATC 8 8 ga. (10 pcs/ Bag)

ATC 10 10 ga. (10 pcs/ Bag)

ATC 12 12 ga. (10 pcs/ Bag)

ATC 14 14 ga. (10 pcs/ Bag)

ATC 16 16 ga. (10 pcs/ Bag)

ATC 18 18 ga. (10 pcs/ Bag)



MINI In-line Fuse Holder

MINI 12 12 ga. (10 pcs/ Bag)

MINI 14 14 ga. (10 pcs/ Bag)

MINI 16 16 ga. (10 pcs/ Bag)



AGC In-line Fuse Holder

AGC 10 10 ga. (10 pcs/ Bag)

AGC 12 12 ga. (10 pcs/ Bag)

AGC 14 14 ga. (10 pcs/ Bag)

AGC 16 16 ga. (10 pcs/ Bag)

AGC 18 18 ga. (10 pcs/ Bag)



Expandable Tubing

ET14.100BK 1/4"×100FT BLACK

ET38.100BK 3/8"×100FT BLACK

ET12.100BK 1/2"×100FT BLACK

ET34.100BK 3/4"×100FT BLACK



Heatshrink Tubing

HST 18BK 1/8" 4 ft. (Polybag)

HST 18.1BK 1/8" 100 ft. (Spool)

HST 3/16BK 3/16" 4 ft. (Polybag)

HST 3/16.1BK 3/16" 100 ft. (Spool)

HST 1/4BK 1/4" 4 ft. (Polybag)

HST 1/4.1BK 1/4" 100 ft. (Spool)

HST 3/8BK 3/8" 4 ft. (Polybag)

HST 3/8.1BK 3/8" 100 ft. (Spool)

HST 1/2BK 1/2" 4 ft. (Polybag)

HST 1/2.1BK 1/2" 100 ft. (Spool)

HST 3/4BK 3/4" 4 ft. (Polybag)

HST 3/4.03BK 3/4" 30 ft. (Spool)

HST 1BK 1" 4 ft. (Polybag)

HST 1.03BK 1" 30 ft. (Spool)



Split Loom Tubing

SLT 14 1/4" 100 ft. Roll

SLT 38 3/8" 100 ft. Roll

SLT 12 1/2" 50 ft. Roll

SLT 34 3/4" 25 ft. Roll

ACCESSORY

Patented - All Rights Reserved by Xscorpion

Cable Ties

CT 4	4"	(1,000 pcs/ Bag)
CT 6	6"	(1,000 pcs/ Bag)

CT 8	8"	(100 pcs/ Bag)
-------------	----	----------------

CT 8MS	8" w/ Mounting Screw	(100 pcs/ Bag)
---------------	----------------------	----------------

CT 12	12"	(100 pcs/ Bag)
--------------	-----	----------------

Screws [200 pcs/Box]

DWC 1	#6 x 1"	Drywall Coarse
DWC 112	#6 x 1 1/2"	Drywall Coarse
DWC 2	#6 x 2"	Drywall Coarse
DWC 3	#6 x 3"	Drywall Coarse

WHP 12	#8 x 1/2"	Wafer Head Pointed
WHP 34	#8 x 3/4"	Wafer Head Pointed
WHP 1	#8 x 1"	Wafer Head Pointed

Self Tapping Screws

WHT 12	#8 x 1/2"	Wafer Head Tek Pointed
WHT 34	#8 x 3/4"	Wafer Head Tek Pointed
WHT 1	#8 x 1"	Wafer Head Tek Pointed

Hook & Loop Fasteners

VEL 1	1" x 10 ft. Roll
VEL 2	2" x 10 ft. Roll
VEL R	1" Round (20 pcs/ Bag)

Electrical Tape

3D Extended - UL Approved - Flame Retardant

VET 90	60' ft. x 3/4"	Vinyl	BLACK
---------------	----------------	-------	-------

Vinyl Electrical Tape

Flame Retardant Vinyl Electrical Tape

VET92BK	3/4" X 60 FT.	BLACK
----------------	---------------	-------

VET95RD	3/4" X 60 FT.	RED
----------------	---------------	-----

VET95WT	3/4" X 60 FT.	WHITE
----------------	---------------	-------

VET95YL	3/4" X 60 FT.	YELLOW
----------------	---------------	--------

High Temperature Resistant Tape

Flame Retardant Vinyl Electrical Tape

VET99FH	3/4" X 60 FT.
----------------	---------------

VET299FH	2" X 60 FT.
-----------------	-------------

Double Sided Foam Tape

DSFT-14	1/4" X 60 ft.
----------------	---------------

DSFT-12	1/2" X 60 ft.
----------------	---------------

DSFT-34	3/4" X 60 ft.
----------------	---------------

DSFT-1	1" X 60 ft.
---------------	-------------

DSFT-2	2" X 60 ft.
---------------	-------------

Hot Melt Glue Sticks

GS - BK	BLACK	(10 pcs/ Bag)
----------------	-------	---------------

GS - W	CLEAR	(10 pcs/ Bag)
---------------	-------	---------------

Barrier Terminal Strip

BTS 4G	4 GANG	GOLD
---------------	--------	------

BTS 6G	6 GANG	GOLD
---------------	--------	------

BTS 8G	8 GANG	GOLD
---------------	--------	------

BTS 10G	10 GANG	GOLD
----------------	---------	------

Bussbars

BBC 3	3 Capacitor Bussbar	GOLD
--------------	---------------------	------

BBC 4	4 Capacitor Bussbar	GOLD
--------------	---------------------	------



Ring Terminals [5/16" Hole] Platinum

RT0BP	1/0 ga.	BLUE	(10 pcs/ Bag)
RT0GP	1/0 ga.	GREY	(10 pcs/ Bag)
RT4BP	4 ga.	BLUE	(10 pcs/ Bag)
RT4GP	4 ga.	GREY	(10 pcs/ Bag)
RT8BP	8 ga.	BLUE	(10 pcs/ Bag)
RT8GP	8 ga.	GREY	(10 pcs/ Bag)



Ring Terminals [5/16" Hole] Gold

RT0R	1/0 ga.	RED	(10 pcs/ Bag)
RT0B	1/0 ga.	BLK	(10 pcs/ Bag)
RT4R	4 ga.	RED	(10 pcs/ Bag)
RT4B	4 ga.	BLK	(10 pcs/ Bag)
RT8R	8 ga.	RED	(10 pcs/ Bag)
RT8B	8 ga.	BLK	(10 pcs/ Bag)



Barrier Spade [#10] Platinum

BS4BP	4 ga.	BLUE	(10 pcs/ Bag)
BS4GP	4 ga.	GREY	(10 pcs/ Bag)
BS8BP	8 ga.	BLUE	(10 pcs/ Bag)
BS8GP	8 ga.	GREY	(10 pcs/ Bag)



Barrier Spade [#10] Gold

BS4R	4 ga.	RED	(10 pcs/ Bag)
BS4B	4 ga.	BLK	(10 pcs/ Bag)
BS8R	8 ga.	RED	(10 pcs/ Bag)
BS8B	8 ga.	BLK	(10 pcs/ Bag)



Female Spade [.25] Platinum

FS10BP	10 ga.	BLUE	(10 pcs/ Bag)
FS10GP	10 ga.	GREY	(10 pcs/ Bag)



Female Spade [.25] Gold

FS10R	10 ga.	RED	(10 pcs/ Bag)
FS10B	10 ga.	BLK	(10 pcs/ Bag)

Crimp Caps



CC2218	22/18 ga.	CLEAR	(100 pcs/ Bag)
CC1614	16/14 ga.	CLEAR	(100 pcs/ Bag)
CC1210	12/10 ga.	CLEAR	(100 pcs/ Bag)



T-Taps

TT2218R	22/18 ga.	RED	(50 pcs/ Bag)
TT1614B	16/14 ga.	BLUE	(50 pcs/ Bag)
TT1210Y	12/10 ga.	YELLOW	(50 pcs/ Bag)



Quick Splices

QS2218R	22/18 ga.	RED	(50 pcs/ Bag)
QS1614B	16/14 ga.	BLUE	(50 pcs/ Bag)
QS1210Y	12/10 ga.	YELLOW	(25 pcs/ Bag)



Butt Connectors Nylon [See Through]

BC2218R	22/18 ga.	RED	(100 pcs/ Bag)
BC1614B	16/14 ga.	BLUE	(100 pcs/ Bag)
BC1210Y	12/10 ga.	YELLOW	(100 pcs/ Bag)
BC8R	8 ga.	RED	(25 pcs/ Bag)
BC4Y	4 ga.	YELLOW	(15 pcs/ Bag)



Butt Connectors [Pro] Nylon [See Through]

BC2218NR	22/18 ga.	RED	(100 pcs/ Bag)
BC1614NB	16/14 ga.	BLUE	(100 pcs/ Bag)
BC1210NY	12/10 ga.	YELLOW	(100 pcs/ Bag)



Butt Connectors Seamless Nylon

BC2218SNR	22/18 ga.	RED	(100 pcs/ Bag)
BC1614SNB	16/14 ga.	BLUE	(100 pcs/ Bag)
BC1210SNY	12/10 ga.	YELLOW	(100 pcs/ Bag)



Butt Connectors Seamless Nylon [with Window]

BC2218WNR	22/18 ga.	RED	(100 pcs/ Bag)
BC1614WNB	16/14 ga.	BLUE	(100 pcs/ Bag)
BC1210WNY	12/10 ga.	YELLOW	(50 pcs/ Bag)

All Terminals in this column are **made in Taiwan.**



Q - Disconnects [Male] Nylon Fully Insulated

MD250NFR	22/18 ga.	.25	Red	(100 pcs/Bag)
MD250NFB	16/14 ga.	.25	Blue	(100 pcs/Bag)
MD250NFY	12/10 ga.	.25	Yellow	(100 pcs/Bag)



Q - Disconnects [Female] Nylon Fully Insulated

FD250NFR	22/18 ga.	.25	Red	(100 pcs/Bag)
FD250NFB	16/14 ga.	.25	Blue	(100 pcs/Bag)
FD250NFY	12/10 ga.	.25	Yellow	(100 pcs/Bag)



Quick Disconnects [Male]

MD250R	22/18 ga.	.25	Red	(100 pcs/Bag)
MD250B	16/14 ga.	.25	Blue	(100 pcs/Bag)
MD250Y	12/10 ga.	.25	Yellow	(100 pcs/Bag)



Quick Disconnects [Female]

FD110R	22/18 ga.	.110	Red	(100 pcs/Bag)
FD187R	22/18 ga.	.187	Red	(100 pcs/Bag)
FD250R	22/18 ga.	.250	Red	(100 pcs/Bag)
FD110B	16/14 ga.	.110	Blue	(100 pcs/Bag)
FD187B	16/14 ga.	.187	Blue	(100 pcs/Bag)
FD250B	16/14 ga.	.250	Blue	(100 pcs/Bag)
FD250Y	12/10 ga.	.250	Yellow	(100 pcs/Bag)



Bullet Connectors [Male]

MB2218R	22/18 ga.	.156	Red	(100 pcs/Bag)
MB1614B	16/14 ga.	.156	Blue	(100 pcs/Bag)



Bullet Connectors [Female]

FB2218R	22/18 ga.	.156	Red	(100 pcs/Bag)
FB1614B	16/14 ga.	.156	Blue	(100 pcs/Bag)



Ring Terminals

RTT6R	22/18 ga.	#6	Red	BLUE (100 pcs/Bag)
RTT8R	22/18 ga.	#8	Red	PLAT / BLUE (100 pcs/Bag)
RTT10R	22/18 ga.	#10	Red	(100 pcs/Bag)
RTT6B	16/14 ga.	#6	Blue	(100 pcs/Bag)
RTT8B	16/14 ga.	#8	Blue	(100 pcs/Bag)
RTT10B	16/14 ga.	#10	Blue	(100 pcs/Bag)
RTT14B	16/14 ga.	1/4"	Blue	(100 pcs/Bag)
RTT516B	16/14 ga.	5/16"	Blue	(100 pcs/Bag)
RTT38B	16/14ga.	3/8"	Blue	(100 pcs/Bag)
RTT8Y	12/10 ga.	#8	Yellow	(100 pcs/Bag)
RTT10Y	12/10 ga.	#10	Yellow	(100 pcs/Bag)
RTT14Y	12/10 ga.	1/4"	Yellow	(100 pcs/Bag)
RTT516Y	12/10 ga.	5/16"	Yellow	(100 pcs/Bag)
RTT38Y	12/10 ga.	3/8"	Yellow	(100 pcs/Bag)
RTT12Y	12/10 ga.	1/2"	Yellow	(100 pcs/Bag)
RTT838R	8 ga.	3/8"	Red	(25 pcs/Bag)



Spade Terminals

ST6R	22/18 ga.	#6	Red	(100 pcs/Bag)
ST8R	22/18 ga.	#8	Red	(100 pcs/Bag)
ST10R	22/18 ga.	#10	Red	(100 pcs/Bag)
ST6B	16/14 ga.	#6	Blue	(100 pcs/Bag)
ST8B	16/14 ga.	#8	Blue	(100 pcs/Bag)
ST10B	16/14 ga.	#10	Blue	(100 pcs/Bag)
ST6Y	12/10 ga.	#8	Yellow	(100 pcs/Bag)
ST10Y	12/10 ga.	#10	Yellow	(100 pcs/Bag)
ST88R	8 ga.	#8	Red	(25 pcs/Bag)



Heatshrinkable Butt Connectors

HSBCR	22/18 ga.	Red	(50 pcs/Bag)
HSBCB	16/14 ga.	Blue	(50 pcs/Bag)
HSBCY	12/10 ga.	Yellow	(50 pcs/Bag)

All Terminals on this page are **made in Taiwan.**



Heatshrinkable Ring Terminals

HSRT10R	22/18 ga.	#10	Red	(50 pcs/Bag)
HSRT10B	16/14 ga.	#10	Blue	(50 pcs/Bag)
HSRT38Y	12/10 ga.	3/8"	Yellow	(50 pcs/Bag)



Heatshrinkable Ring Terminals

HSRT6R	# 6	Red	(50pcs/Bag)
HSRT8R	# 8	Red	(50pcs/Bag)
HSRT10R	# 10	Red	(50pcs/Bag)
HSRT516R	# 516	Red	(50pcs/Bag)



Heatshrinkable Ring Terminals

HSRT6B	# 6	Blue	(50pcs/Bag)
HSRT8B	# 8	Blue	(50pcs/Bag)
HSRT10B	# 10	Blue	(50pcs/Bag)
HSRT14B	# 14	Blue	(50pcs/Bag)
HSRT516B	# 516	Blue	(50pcs/Bag)
HSRT38B	# 38	Blue	(50pcs/Bag)



Heatshrinkable Ring Terminals

HSRT8Y	# 8	Yellow	(50pcs/Bag)
HSRT10Y	# 10	Yellow	(50pcs/Bag)
HSRT14Y	# 14	Yellow	(50pcs/Bag)
HSRT516Y	# 516	Yellow	(50pcs/Bag)
HSRT38Y	# 38	Yellow	(50pcs/Bag)
HSRT12Y	# 12	Yellow	(50pcs/Bag)



Heatshrinkable Spade Terminal

HSST6R	#6	Red	(50pcs/Bag)
HSST8R	#8	Red	(50pcs/Bag)
HSST8B	#8	Blue	(50pcs/Bag)
HSST10B	#10	Blue	(50pcs/Bag)
HSST8Y	# 8	Yellow	(50pcs/Bag)
HSST10Y	# 10	Yellow	(50pcs/Bag)
HSST10R	# 10	Red	(50pcs/Bag)
HSST14Y	# 14	Yellow	(50pcs/Bag)



Heatshrinkable Female Disconnect

HSFD25R	# 25	Red	(50pcs/Bag)
HSFD25B	# 25	Blue	(50pcs/Bag)
HSFD25Y	# 25	Yellow	(50pcs/Bag)



Heatshrinkable Female Disconnect Fully Insulated

HSFD25FIR	# 25	Red	(50pcs/Bag)
HSFD25FIB	# 25	Blue	(50pcs/Bag)
HSFD25FIY	# 25	Yellow	(50pcs/Bag)



Heatshrinkable Male Disconnect

HSMD25R	# 25	Red	(50pcs/Bag)
HSMD25B	# 25	Blue	(50pcs/Bag)
HSMD25Y	# 25	Yellow	(50pcs/Bag)

All Terminals in this column are **made in Taiwan.**

ENSEMBLE CARPET. GRILL CLOTH

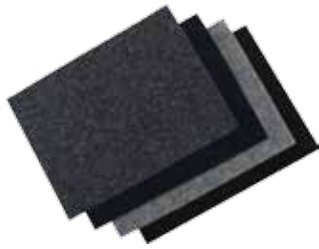

ENSEMBLE CARPET FOR ENCLOSURES (BACKED)

EN6.150CH	72" X 150 Ft.	CHARCOAL
EN6.150BK	72" X 150 Ft.	BLACK
EN4.150CH	48" X 150 Ft.	CHARCOAL
EN4.150BK	48" X 150 Ft.	BLACK
EN4.150LG	48" X 150 Ft.	LT. GREY
EN4.150BL	48" X 150 Ft.	BLUE
EN3.150BK	36" X 150 Ft.	BLACK
EN4.15CH	48" X 15 Ft.	CHARCOAL
EN4.15BK	48" X 15 Ft.	BLACK
EN4.15LG	48" X 15 Ft.	LT. GREY
EN4.15BL	48" X 15 Ft.	BLUE

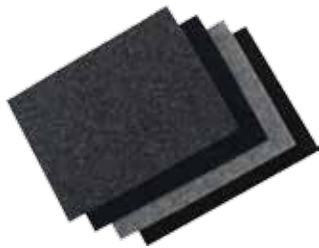

TRUNK LINER CARPET (UN-BACKED)

TL150CH	54" X 150 Ft.	CHARCOAL
TL150BK	54" X 150 Ft.	BLACK
TL150LG	54" X 150 Ft.	LT. GREY
TL15CH	54" X 15 Ft.	CHARCOAL
TL15BK	54" X 15 Ft.	BLACK
TL15LG	54" X 15 Ft.	LT. GREY



Grille Cloth

3D Extended in 10 Factory Colors 36" x 66"

GC 3RD	UV Treated	RED
GC 3LS	UV Treated	LIGHT SAND
GC 3MA	UV Treated	MEDIUM ALMOND
GC 3BL	UV Treated	BLUE
GC 3DG	UV Treated	DARK GREY
GC 3BR	UV Treated	BROWN
GC 3LG	UV Treated	LIGHT GREY
GC 3BK	UV Treated	BLACK
GC 3OW	UV Treated	OFF WHITE
GC 3BU	UV Treated	BURGUNDY

3D Extended 66" x 30 ft

GC 30BK	UV Treated	BLACK
GC 30LS	UV Treated	LIGHT SAND

Your Source of Ultimate Technology

ENSEMBLE CARPET. GRILL CLOTH

PREMIUM AUTOMOTIVE TRIM CARPET



PREMIUM AUTOMOTIVE TRIM CARPET (UN-BACKED)

AC4.150MDP	40" X 150 Ft.	MEDIUM DARK PEWTER
AC4.150MGT	40" X 150 Ft.	MEDIUM GRAPHITE
AC4.150MGY	40" X 150 Ft.	MEDIUM GREY
AC4.150CHL	40" X 150 Ft.	CHARCOAL
AC4.150LVA	40" X 150 Ft.	LAVA
AC4.150CND	40" X 150 Ft.	CINDER
AC4.150BLK	40" X 150 Ft.	BLACK
AC4.150BGY	40" X 150 Ft.	BURGUNDY
AC4.150SCL	40" X 150 Ft.	SCARLET
AC4.150PMT	40" X 150 Ft.	PARCHMENT
AC4.150MPT	40" X 150 Ft.	MEDIUM
AC4.150MOC	40" X 150 Ft.	MOCHA
AC4.150MOK	40" X 150 Ft.	MEDIUM
AC4.150MBL	40" X 150 Ft.	MEDIUM BLUE
AC4.150DOB	40" X 150 Ft.	DEEP OCEAN BLUE
AC4.150NVY	40" X 150 Ft.	NAVY
AC4.15MDP	40" X 15 Ft.	MEDIUM DARK PEWTER
AC4.15MGT	40" X 15 Ft.	MEDIUM GRAPHITE
AC4.15MGY	40" X 15 Ft.	MEDIUM GREY
AC4.15CHL	40" X 15 Ft.	CHARCOAL
AC4.15LVA	40" X 15 Ft.	LAVA
AC4.15CND	40" X 15 Ft.	CINDER
AC4.15BLK	40" X 15 Ft.	BLACK
AC4.15BGY	40" X 15 Ft.	BURGUNDY
AC4.15SCL	40" X 15 Ft.	SCARLET
AC4.15PMT	40" X 15 Ft.	PARCHMENT
AC4.15MPT	40" X 15 Ft.	MEDIUM PRAIRIE TAN
AC4.15MOC	40" X 15 Ft.	MOCHA
AC4.15MOK	40" X 15 Ft.	MEDIUM OAK
AC4.15MBL	40" X 15 Ft.	MEDIUM BLUE
AC4.15DOB	40" X 15 Ft.	DEEP OCEAN BLUE
AC4.15NVY	40" X 15 Ft.	NAVY
AC8.150CHL	80" X 150 Ft.	CHARCOAL
AC8.150LVA	80" X 150 Ft.	LAVA
AC8.150CND	80" X 150 Ft.	CINDER
AC8.150BLK	80" X 150 Ft.	BLACK
AC8.150PMT	80" X 150 Ft.	PARCHMENT

RATTLE BLOCK / SOUND DEADENING

RATTLE BLOCK

Vibration damping & thermal insulation material which contains unbelievable adhesion that will bond to most surfaces.

The Special formulated foil layer provides additional damping and insulation also providing thermal insulation for the fire wall as well as the trunk floor over the exhaust. Ride in comfort with rattle block.



LICENSE PLATE KIT RB412

- Included: License Plate Frame,
1 Piece Rattle Block - 4" x 10" (102Mm x 254Mm), 4 Pieces Foam Gasket



UNIVERSAL KIT (2 Sheets) RB2.1224

12" x 24" x 2 SHEETS = 4 SQ. FT (0.372 SQ.METRE)

- Block Rattling, Road Noise & Heat.
- Improve Soude Quality And Clarity
- Boost The Sound (Music) Overall
- Easy Cut & Applicable On Any Surface
- Self Adhesive



SPEAKER KIT (2 Sheets) RB2.1012

12" x 10" x 2 SHEETS = 1.7 SQ. FT (0.155 SQ.METRE)

- Block Speaker Rattling,
• Road Noise & Heat.
- Improve Sound Quality And Clarity
- Boost The Sound (Music) Overall
- Easy Cut & Applicable On Any Surface
- Self Adhesive



DOOR KIT (6 Sheets) RB6.1224

12" x 24" x 6 SHEETS = 12 SQ. FT (1.115 SQ.METRE)

- For 2 Doors
- Block Door Panel Rattling,
• Road Noise & Heat.
- Improve Soude Quality And Clarity
- Boost The Sound (Music) Overall
- Easy Cut & Applicable On Any Surface
- Self Adhesive

RATTLE BLOCK / SOUND DEADENING



UNIVERSAL KIT RB1832

18" x 32" x 1 SHEETS = 4 SQ.FT (0.372 SQ.METER)

- Block Rattleing, Road Noise & Heat.
- Improve Soude Quality And Clarity
- Boost The Sound (Music) Overall
- Easy Cut & Applicable On Any Surface
- Self Adhesive



TRUNK KIT RB5.1832

18" x 32" x 5 SHEETS = 20 SQ.FT (1.858 SQ.METER)

- Block Rattleing, Road Noise & Heat.
- Improve Soude Quality And Clarity
- Boost The Sound (Music) Overall
- Easy Cut & Applicable On Any Surface
- Self Adhesive

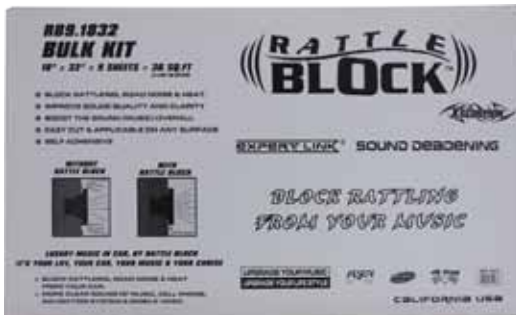

BULK KIT RB9.1832

18" x 32" x 9 SHEETS = 36 SQ.FT (3.345 SQ.METER)

- Block Rattleing, Road Noise & Heat.
- Improve Soude Quality And Clarity
- Boost The Sound (Music) Overall
- Easy Cut & Applicable On Any Surface
- Self Adhesive



BULK ROLL

RB1220

12 Inches x 20 Feet = 20 SQ.FT
1.858 SQ.Meter

RB1260

12 Inches x 60 Feet = 60 SQ.FT
5.574 SQ.Meter

RB1824

18 Inches x 24 Feet = 36 SQ.FT
3.345 SQ.Meter

RB1840

18 Inches x 40 Feet = 60 SQ.FT
5.574 SQ.Meter



RBR-1P

1 Inch Roller

RBR-2P

2 Inches Roller

RATTLE BLOCK HEAVY DUTY SOLID PU ROLLER

- Solid rubber roller that will not scratch surface
- Thick, plated steel frame
- Contoured handle
- Water and rust resistant
- Designed for applying Rattle Block to get the strongest bond possible. Additionally, the roller will help adhere any mounted or glued material.



Automatic Wire Stripper

AW5-106

Strips 10-18 AWG (2.6-1.02mm) wire



Adjustable Stripper & Cutter

AWSC-105

Strips & cuts 10-24 AWG (2.6-0.51mm) wire



Heavy Duty Cable Cutter

CC-06

Cuts any thickness wire upto 1/0 AWG (10mm) with side knife strip upto 8 AWG



Wire Stripper & Cutter

WSC-106

Cuts & strips 10-20 AWG (2.6-0.812mm) wire



Wire Stripper & Cutter

WSC-107C

Cuts & strips 10-20 AWG (2.6-0.812mm) wire



Flush Mini Cutter

FMC-5

Cuts copper, metal & hard plastic



Mini Crimper

MC-5

Crimps 10-22 AWG (2.6-0.644mm) insulated terminal



Mini Cable Cutter

MCC-5

Cuts 4-24 AWG (5.19-0.5mm) wire



Mini Wire Stripper

MWS-105

Strips 10-22 AWG (2.6-0.644mm) wire



Quick Wire Stripper, Crimper & Cutter

QW5-108

Strips & cuts 10-24 AWG (2.6-0.51mm) wire, crimpers 10-22 AWG (2.6-0.64mm)



Quick Wire Stripper & Cutter

QWSC-104

Strips 10-24 AWG (2.6-0.51mm) & cuts 24-14 AWG (0.5-1.6mm) wire



Telephone & Data Crimper, Stripper & Cutter

TCSC-68

Cat3, Cat5e, Cat6

TOOLS



Cable Tie Gun

CTG-6

Thicks & cuts Nylon cable tie 0.09"-0.18" (2.2-4.8mm)



Window & Door Clip Remover

WDCR2

Removes and installs door handel and window crank clips.

Works on GM, Ford and others, using "C-Type" clips



Tape Measure

TM1619

Self Lock Tape Measure

16FT (5 Meters) x 3/4" (19mm)



Door Panel Fastener Remover

DPF R6

Removes door panel, plastic fastener, CRV Hardner material with oil & slip resistance handel.



Screw Driver

Highly Alloyed CRV Material with Oil Slip Resistance Handle.

SDP246

#2 Philips, 4 Inch (102mm) long, 6mm thickness, Satin Finish.

SDP266

#2 Philips, 6 Inch (152mm) long, 6mm thickness, Satin Finish.



Pry & Chisel Tool

Door Panel, Gasket, Dash Kit, Trim Removal and Chisel Set (9 pcs)

PCT9

Durable Nylon Plastic (Dark Blue)

Hard set- This kit is designed to satisfy any and every installers needs. Always have the proper tool for any type of job.

PCT9S

Syalacone Type Plastic (Clear)

Soft set- The soft set is made specifically for high-end vehicle, eliminating the possibility of scratches and chips.

Applications:

- Automotive Interior & Exterior
- Stereo Installation
- Dash & Trim Removal
- Door Panel Removal
- Emblem Removal
- Trim Removal
- Rubber Grommet Removal



RADIO REMOVAL KEYS



RRK-38
Radio Removal Keys (38 Pcs)



EURO-KEY333
MERCEDES / AUDI / PASSAT / VW (Jetta-Beetle)
1950-UP
• Head Unit Removal Keys
(1set / 2pcs)



RRK-FD4
• Head Unit Removal Keys
(1set / 2pcs)



GM-KEY222DD
GENERAL MOTORS
• Double Din Head Unit Removal Keys
(1set / 2pcs)



RRK-EU7
VW / AUDI / MOST EUROPEAN
• Head Unit Removal Keys
(1set / 2pcs)



BS9BK
• 9" Back Strap



RRK-MB6
Mercedes Radio Removal Keys (3 Sets / 6 Pcs)

REMOVAL
KEY

50

XSCORPION

SMD STRIP LED

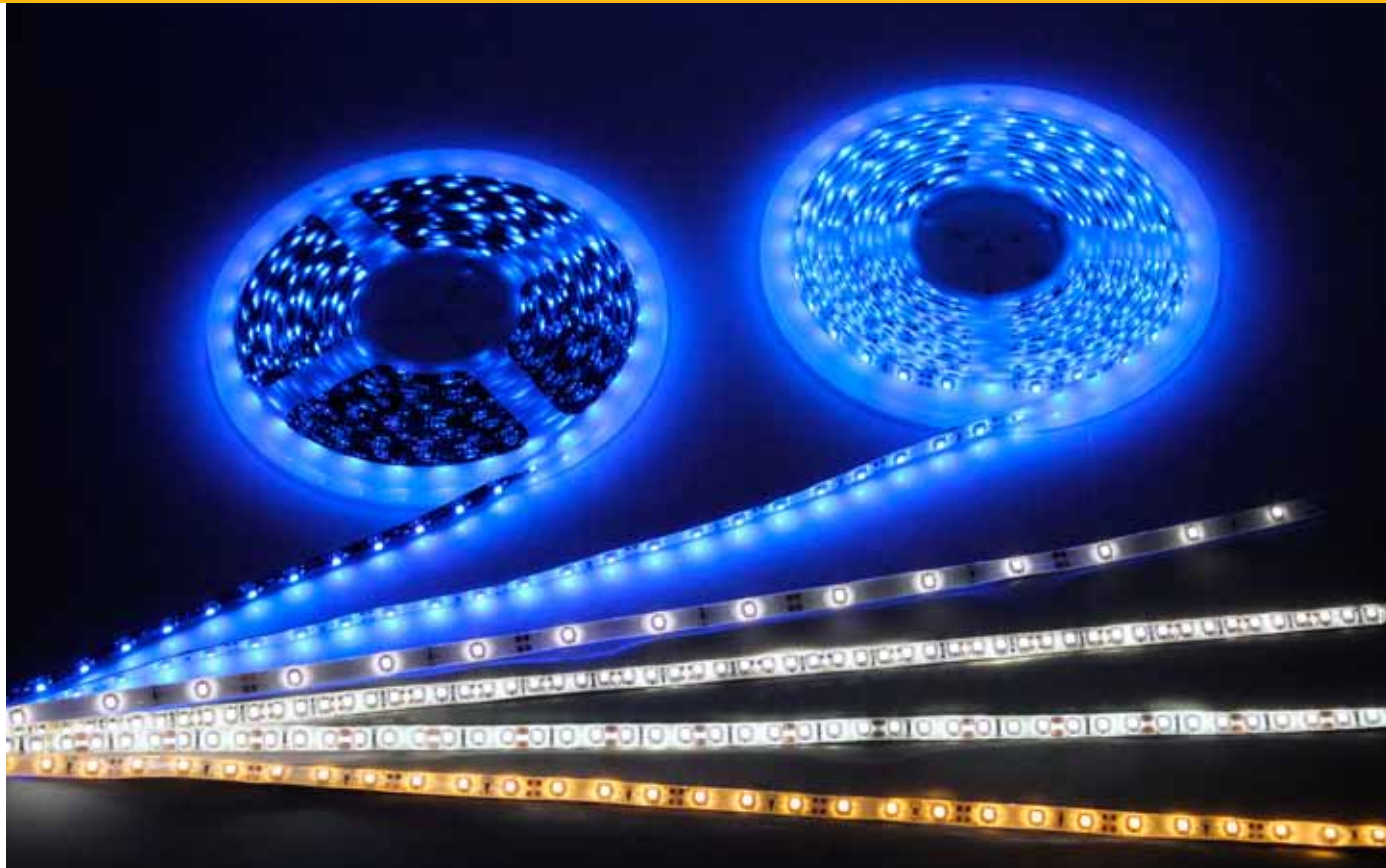

Ultra Bright SMD Strip LED

SLED 1.9 BL	1ft. (30cm)	9 LED's per foot	30 LED's per Meter	BLUE
SLED 1.9 WT	1ft. (30cm)	9 LED's per foot	30 LED's per Meter	WHITE
SLED 1.9 RD	1ft. (30cm)	9 LED's per foot	30 LED's per Meter	RED
SLED 1.9 GN	1ft. (30cm)	9 LED's per foot	30 LED's per Meter	GREEN
SLED 1.18 BL	1ft. (30cm)	18 LED's per foot	60 LED's per Meter	BLUE
SLED 1.18 WT	1ft. (30cm)	18 LED's per foot	60 LED's per Meter	WHITE
SLED 1.18 RD	1ft. (30cm)	18 LED's per foot	60 LED's per Meter	RED
SLED 1.18 GN	1ft. (30cm)	18 LED's per foot	60 LED's per Meter	GREEN
SLED 16.9 BL	16.4ft. (5meter)	9 LED's per foot	30 LED's per Meter	BLUE
SLED 16.9 WT	16.4ft. (5meter)	9 LED's per foot	30 LED's per Meter	WHITE
SLED 16.9 RD	16.4ft. (5meter)	9 LED's per foot	30 LED's per Meter	RED
SLED 16.9 GN	16.4ft. (5meter)	9 LED's per foot	30 LED's per Meter	GREEN
SLED 16.18 BL	16.4ft. (5meter)	18 LED's per foot	60 LED's per Meter	BLUE
SLED 16.18 WT	16.4ft. (5meter)	18 LED's per foot	60 LED's per Meter	WHITE
SLED 16.18 RD	16.4ft. (5meter)	18 LED's per foot	60 LED's per Meter	RED
SLED 16.18 GN	16.4ft. (5meter)	18 LED's per foot	60 LED's per Meter	GREEN

ULTRA BRIGHT SMD LED STRIP is designed to be used in a wide variety of home, marine and 12volt accent lighting applications.

"The Strip LED light is a flexible, ultra bright SMD LED light strip with a strong 3M adhesive backing that is available in 4 colors (BLUE, WHITE, RED, GREEN). The LED strip is waterproof, and available in 1FT (30CM) and 16.4FT(5 METER) lengths and can be cut into any desired size .

LED STRIP APPLICATIONS : under vehicle lighting, dash, and interior accent lighting, marine, and motorcycles. Under counter, game room, and poolside applications are among many home applications.

LED

The Inside Story

XScorpion Enclosures are built with the Highest Quality Materials, combined with High Tech Design and Manufacturing Tools, operated by Skilled Craftsmen. All XScorpion Enclosures are built using 3 / 4 inch High Grade MDF, processed with the latest (CNC) Cutting Equipment to produce exacting box shapes that extract every possible Decibel and Hertz of performance from each vehicle. Precisely cut Dado and Rabbet joints are used throughout, along with a Special Joint Sealant to insure the solid, airtight performance demanded by serious bass enthusiasts. Latex Backed Carpet is applied to the exterior of each enclosure to assure durability while adding a professional appearance



ENCLOSURE



SINGLE SQUARE VENTED

SSV-10 1.3 QFt AIRSPACE
SINGLE 10" SQUARE ENCLOSURE, SLOT PORTED
• 12"H x 17"D x 16"W

SSV-12 1.8 QFt AIRSPACE
SINGLE 12" SQUARE ENCLOSURE, SLOT PORTED
• 14"H x 17"D x 19"W

SSV-15 2.6 QFt AIRSPACE
SINGLE 15" SQUARE ENCLOSURE, SLOT PORTED
• 17"H x 16"D x 24"W

SSV-18 5.9 QFt AIRSPACE
SINGLE 18" SQUARE ENCLOSURE, SLOT PORTED
• 19"H x 22"D x 36"W

DUAL SQUARE VENTED

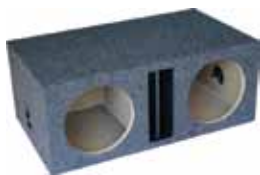

DSV-8 1.4 QFt AIRSPACE
DUAL 8" SQUARE, SLOT PORTED
• 10"H x 13"D x 24"W

DSV-10 2.7 QFt AIRSPACE
DUAL 10" SQUARE, SLOT PORTED
• 12"H x 17"D x 30"W

DSV-12 3.4 QFt AIRSPACE
DUAL 12" SQUARE, SLOT PORTED
• 14"H x 17"D x 32"W

DSV-15 4.5 QFt AIRSPACE
DUAL 15" SQUARE, SLOT PORTED
• 16"H x 17"D x 40"W

DUAL SQUARE BOTTOM VENTED



DSBV-10 2.5 QFt AIRSPACE
DUAL 10" SQUARE, BOTTOM SLOT PORTED
• 13.5"H x 17"D x 24"W

DSBV-12 3.4 QFt AIRSPACE
DUAL 12" SQUARE, BOTTOM SLOT PORTED
• 15.75"H x 19"D x 29"W

DUAL SQUARE SINGLE VENTED



DS-10SV 2.5 QFt AIRSPACE
DUAL 10" SQUARE, SINGLE SLOT PORTED
• 12"H x 17"D x 29"W

DS-12SV 3.2 QFt AIRSPACE
DUAL 12" SQUARE, SINGLE SLOT PORTED
• 13.5"H x 17"D x 32"W

TRIPLE SQUARE VENTED

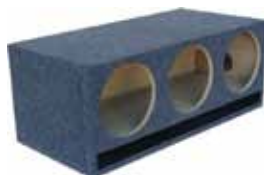

TSV-10 3.4 QFt AIRSPACE
TRIPLE 10" SQUARE, SLOT PORTED
NO DIVIDER
• 13"H x 17"D x 34"W

TSV-10D 3.4 QFt AIRSPACE
TRIPLE 10" SQUARE, SLOT PORTED
WITH DIVIDERS
• 13"H x 17"D x 34"W

TSV-12 4.9 QFt AIRSPACE
TRIPLE 12" SQUARE, SLOT PORTED
NO DIVIDER
• 16"H x 20"D x 39"W

TSV-12D 4.9 QFt AIRSPACE
TRIPLE 12" SQUARE, SLOT PORTED
WITH DIVIDERS
• 16"H x 20"D x 39"W



SINGLE SQUARE [W / 2 ADJ. AEROPORTS]

SS-10AP 1.9 QFt AIRSPACE
SINGLE 10" SQUARE WITH ADJUSTABLE AEROPORTS
• 12"H x 15"D x 24"W

SS-12AP 2.8 QFt AIRSPACE
SINGLE 12" SQUARE WITH ADJUSTABLE AEROPORTS
• 13.5"H x 17"D x 28.5"W

SINGLE SQUARE SEALED



SS 10-.7 0.7 QFt AIRSPACE
SS 12-.7
SINGLE 10" / 12" SQUARE, SEALED
• 11.5"H x 13"D x 14"W

SS 10-1.0 1.0 QFt AIRSPACE
SS 12-1.0
SINGLE 10" / 12" SQUARE, SEALED
• 12"H x 13"D x 16"W

SS 10-1.4 1.4 QFt AIRSPACE
SS 12-1.4
SINGLE 10" / 12" SQUARE, SEALED
• 14"H x 17"D x 16"W

SS 15-2.0 2.0 QFt AIRSPACE
SINGLE 15" SQUARE, SEALED
• 16"H x 14"D x 19"W

SINGLE HATCHBACK SEALED



SHF 10-.7 0.7 QFt AIRSPACE
SHF 12-.7
SINGLE 10" / 12" HATCHBACK, SEALED
• 13"H x 8"TD x 13"BD x 14"W

SHF 10-1.0 1.0 QFt AIRSPACE
SHF 12-1.0
SINGLE 10" / 12" HATCHBACK, SEALED
• 13"H x 11"TD x 16"BD x 16"W

SHF 10-1.4 1.4 QFt AIRSPACE
SHF 12-1.4
SINGLE 10" / 12" HATCHBACK, SEALED
• 13"H x 14"TD x 19"BD x 16"W

SHF 15-2.0 2.0 QFt AIRSPACE
SINGLE 15" HATCHBACK, SEALED
• 15"H x 14"TD x 19"BD x 19"W

DUAL SQUARE SEALED



DS 10-1.5 1.5 QFt AIRSPACE
DS 12-1.5
DUAL 10" / 12" SQUARE, SEALED
• 11.5"H x 13"D x 28"W

DS 10-2.0 2.0 QFt AIRSPACE
DS 12-2.0
DUAL 10" / 12" SQUARE, SEALED
• 12"H x 13"D x 32"W

DS 10-2.7 2.7 QFt AIRSPACE
DS 12-2.7
DUAL 10" / 12" SQUARE, SEALED
• 14"H x 17"D x 32"W

DS 15-3.4 3.4 QFt AIRSPACE
DUAL 15" SQUARE, SEALED
• 16"H x 14"D x 34"W



DUAL HATCHBACK

DHF 10-1.5
DHF 12-1.5
DUAL 10" / 12", HATCHBACK, SEALED
• 13"H x 8"TD x 13"BD x 28"W

1.5 QFt
AIRSPACE

DHF 10-2.0
DHF 12-2.0
DUAL 10" / 12", HATCHBACK, SEALED
• 13"H x 11"TD x 16"BD x 32"W

2.0 QFt
AIRSPACE

DHF 10-2.7
DHF 12-2.7
DUAL 10" / 12", HATCHBACK, SEALED
• 13"H x 14"TD x 19"BD x 32"W

2.7 QFt
AIRSPACE

DHF 15-3.4
DUAL 15", HATCHBACK, SEALED
• 16"H x 14"TD x 19"BD x 34"W

3.4 QFt
AIRSPACE



TRIPLE SQUARE

TS 10-3.4
TRIPLE 10" SQUARE, SEALED
NO DIVIDER
• 14"H x 17"D x 34"W

3.4 QFt
AIRSPACE

TS 10-3.4D
TRIPLE 10" SQUARE, SEALED
WITH DIVIDERS
• 14"H x 17"D x 34"W

3.4 QFt
AIRSPACE

TS 12-3.8
TRIPLE 12" SQUARE, SEALED
NO DIVIDER
• 14"H x 17"D x 39"W

3.8 QFt
AIRSPACE

TS 12-3.8D
TRIPLE 12" SQUARE, SEALED
WITH DIVIDERS
• 14"H x 17"D x 39"W

3.8 QFt
AIRSPACE

6x9 SINGLE WEDGE (Sold in pairs)

6X 9 SNW
HOLDS ONE 6" x 9" SPEAKER
• 8"H x 8"D x 12"W

.41 QFt
AIRSPACE

6x9 SINGLE PANDA (Sold in pairs)

6X 9 PANDA
HOLDS ONE 6" x 9" SPEAKER
• 8"H x 9"D x 12"W

.46 QFt
AIRSPACE

6x9 SINGLE SQUARE (Sold in pairs)

6X 9 SNS
HOLDS ONE 6" x 9" SPEAKER
• 10"H x 6"D x 12"W

.46 QFt
AIRSPACE

6x9 SINGLE TRAPEZOID (Sold in pairs)

6X 9 SNT
HOLDS ONE 6" x 9" SPEAKER
• 8"H x 5.5"D x 12"W

.35 QFt
AIRSPACE



SINGLE VENTED KICKER L5 / L7

SSVK-10
SINGLE 10" SQUARE KICKER
ENCLOSURE, SLOT PORTED
• 12"H x 17"D x 16"W

1.3 QFt
AIRSPACE

SSVK-12
SINGLE 12" SQUARE KICKER
ENCLOSURE, SLOT PORTED
• 14"H x 17"D x 19"W

1.8 QFt
AIRSPACE

SSVK-15
SINGLE 15" SQUARE KICKER
ENCLOSURE, SLOT PORTED
• 17"H x 16"D x 24"W

2.6 QFt
AIRSPACE



DUAL VENTED KICKER L5 / L7

DSVK-10
DUAL 10" SQUARE KICKER
ENCLOSURE, SLOT PORTED
• 12"H x 17"D x 32"W

2.7 QFt
AIRSPACE

DSVK-12
DUAL 12" SQUARE KICKER
ENCLOSURE, SLOT PORTED
• 14"H x 17"D x 32"W

3.4 QFt
AIRSPACE

DSVK-15
DUAL 15" SQUARE KICKER
ENCLOSURE, SLOT PORTED
• 17"H x 16"D x 40"W

4.5 QFt
AIRSPACE



SINGLE HATCH BACK KICKER SEALED L5 / L7

SHFK 10-1.0
SINGLE 10" HATCHBACK KICKER
ENCLOSURE, SEALED
• 13"H x 11"TD x 16"BD x 16"W

1.0 QFt
AIRSPACE

SHFK 12-1.4
SINGLE 12" HATCHBACK KICKER
ENCLOSURE, SEALED
• 13"H x 14"TD x 19"BD x 16"W

1.4 QFt
AIRSPACE

SHFK 15-2.4
SINGLE 15" HATCHBACK KICKER
ENCLOSURE, SEALED
• 17"H x 14"TD x 19"BD x 22"W

2.4 QFt
AIRSPACE



DOUBLE HATCH BACK KICKER SEALED L5 / L7

DHF K 10-2.2
DUAL 10" HATCHBACK KICKER
ENCLOSURE, SEALED
• 13"H x 11"TD x 16"BD x 32"W

2.2 QFt
AIRSPACE

DHF K 12-2.7
DUAL 12" HATCHBACK KICKER
ENCLOSURE, SEALED
• 13"H x 14"TD x 19"BD x 32"W

2.7 QFt
AIRSPACE

DHF K 15-3.8
DUAL 15" HATCHBACK KICKER
ENCLOSURE, SEALED
• 17"H x 14"TD x 19"BD x 36"W

3.8 QFt
AIRSPACE

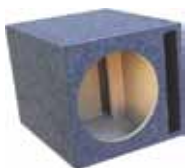

SINGLE VENTED DIAMOND AUDIO

SSVD-10
SINGLE 10" SQUARE DIAMOND AUDIO,
WITH TRANSMISSION PORT
• 13"H x 16"D x 16"W

1.3 QFt
AIRSPACE

SSVD-12
SINGLE 12" SQUARE DIAMOND AUDIO,
WITH TRANSMISSION PORT
• 15"H x 19"D x 16"W

1.9 QFt
AIRSPACE



DUAL VENTED DIAMOND AUDIO

DSVD-10
DUAL 10" SQUARE DIAMOND AUDIO,
WITH TRANSMISSION PORTS
• 13"H x 16"D x 32"W

2.7 QFt
AIRSPACE

DSVD-12
DUAL 12" SQUARE DIAMOND AUDIO,
WITH TRANSMISSION PORTS
• 15"H x 19"D x 32"W

2.9 QFt
AIRSPACE



TRIPLE VENTED DIAMOND AUDIO

TSVD-10
TRIPLE 10" SQUARE DIAMOND AUDIO,
WITH TRANSMISSION PORTS
• 13"H x 16"D x 40"W

3.7 QFt
AIRSPACE

TSVD-12
TRIPLE 12" SQUARE DIAMOND AUDIO,
WITH TRANSMISSION PORTS
• 16"H x 20"D x 48"W

6.4 QFt
AIRSPACE



SINGLE BANDPASS VENTED

SBPV-10
SINGLE 10" BANDPASS ENCLOSURE
WITH SINGLE SLOT PORT
• 12"H x 16"D x 19"W

1.4 QFt
AIRSPACE

SBPV-12
SINGLE 12" BANDPASS ENCLOSURE
WITH SINGLE SLOT PORT
• 14"H x 16"D x 24"W

2.1 QFt
AIRSPACE



DUAL BANDPASS VENTED

DBPV-10
DUAL 10" BANDPASS ENCLOSURE
WITH DUAL SLOT PORTS
• 13"H x 12"D x 30"W

2.0 QFt
AIRSPACE

DBPV-12
DUAL 12" BANDPASS ENCLOSURE
WITH DUAL SLOT PORTS
• 14"H x 16"D x 32"W

2.9 QFt
AIRSPACE



DUAL BANDPASS W / AEROPORTS

DBP 10-2.3
DUAL 10" BANDPASS ENCLOSURE
WITH AEROPORTS
• 13"H x 16"D x 24"W

2.3 QFt
AIRSPACE

DBP 12-3.0
DUAL 12" BANDPASS ENCLOSURE
WITH AEROPORTS
• 14"H x 19"D x 29"W

3.0 QFt
AIRSPACE



DUAL BANDPASS W / PORTS

DBP 10-2.7
DUAL 10" BANDPASS ENCLOSURE
• 13"H x 16"D x 29"W

2.7 QFt
AIRSPACE

DBP 12-3.3
DUAL 12" BANDPASS ENCLOSURE
• 14"H x 16"D x 32"W

3.3 QFt
AIRSPACE



SINGLE TRUCK

ST 8-.7
SINGLE 8" TRUCK ENCLOSURE
• 15.5"H x 4.25"TD x 7.5"BD x 20"W

0.7 QFt
AIRSPACE

ST 10-.7
SINGLE 10" TRUCK ENCLOSURE
• 15.5"H x 4.25"TD x 7.5"BD x 20"W

0.7 QFt
AIRSPACE

ST 12-.7
SINGLE 12" TRUCK ENCLOSURE
• 15.5"H x 4.25"TD x 7.5"BD x 20"W

0.7 QFt
AIRSPACE



DUAL TRUCK

DT 8-1.2
DUAL 8" TRUCK ENCLOSURE
• 15.5"H x 4.25"TD x 7.5"BD x 32"W

1.2 QFt
AIRSPACE

DT 10-1.2
DUAL 10" TRUCK ENCLOSURE
• 15.5"H x 4.25"TD x 7.5"BD x 32"W

1.2 QFt
AIRSPACE

DT 12-1.2
DUAL 12" TRUCK ENCLOSURE
• 15.5"H x 4.25"TD x 7.5"BD x 32"W

1.2 QFt
AIRSPACE



QUAD SEALED ENCLOSURES

QS10-3.5
10" QUADRUPLE SQUARE SEALED 3.5 CU. FT.
WITH DIVIDER
• 12"H x 15"D x 43"W

1.5 QFt
AIRSPACE

QS12-5.0
12" QUADRUPLE SQUARE SEALED 5.0 CU. FT.
WITH DIVIDER
• 12"H x 15"D x 43"W

1.5 QFt
AIRSPACE



MID SIZE TRUCK

X 8100-10
DUAL 10" MID SIZE TRUCK ENCLOSURE
• 15.5"H x 4.25"TD x 7.5"BD x 44"W

1.7 QFt
AIRSPACE

X 8100-12
DUAL 12" MID SIZE TRUCK ENCLOSURE
• 15.5"H x 4.25"TD x 7.5"BD x 44"W

1.7 QFt
AIRSPACE



FULL SIZE TRUCK

X 8200-10
DUAL 10" FULL SIZE TRUCK ENCLOSURE
• 15.5"H x 4.25"TD x 7.5"BD x 54"W

2.2 QFt
AIRSPACE

X 8200-12
DUAL 12" FULL SIZE TRUCK ENCLOSURE
• 15.5"H x 4.25"TD x 7.5"BD x 54"W

2.2 QFt
AIRSPACE

Mirror



CAMERO / FIREBIRD 89-93

X 6100-10
HOLDS TWO 10" WOOFERS
• 15"H x 15"D x 39"W

2.2 QFt
AIRSPACE

X 6100-12
HOLDS TWO 12" WOOFERS
• 15"H x 15"D x 39"W

2.2 QFt
AIRSPACE



CAMERO / FIREBIRD 94 & UP

X 6150-10
HOLDS TWO 10" WOOFERS
• 12"H x 21"D x 37"W

2.0 QFt
AIRSPACE

X 6150-12
HOLDS TWO 12" WOOFERS
• 12"H x 21"D x 37"W

2.0 QFt
AIRSPACE



GM EXTENDED CAB 88 & UP

SINGLE FRONT FIRING
X 6200-10
HOLDS ONE 10" WOOFER
• 10"H x 17"D x 30"W

1.0 QFt
AIRSPACE



SINGLE DOWN FIRING
X 6250-10
HOLDS ONE 10" WOOFER
• 10"H x 15"D x 30"W

1.0 QFt
AIRSPACE



DUAL FRONT FIRING
X 6300-10
HOLDS TWO 10" WOOFERS
• 10"H x 17"D x 57"W

1.8 QFt
AIRSPACE



X 6300-12
HOLDS TWO 12" WOOFERS
• 11"H x 19"D x 57"W

1.8 QFt
AIRSPACE



DUAL DOWN FIRING
X 6350-10
HOLDS TWO 10" WOOFERS
• 10"H x 15"D x 54"W

1.8 QFt
AIRSPACE



X 6350-12
HOLDS TWO 12" WOOFERS
• 10"H x 15"D x 54"W

1.8 QFt
AIRSPACE



DUAL KICKER DOWN FIRING
X 6350-10K
HOLDS TWO SQUARE 10" KICKER WOOFERS
• 10"H x 15"D x 54"W

1.8 QFt
AIRSPACE



GM EXTENDED CAB 2000 & UP

UP FIRING
X 6380-10
HOLDS TWO 10" WOOFERS
• 9"H x 14"D x 54"W

2.1 QFt
AIRSPACE



X 6380-12
HOLDS TWO 12" WOOFERS
• 9"H x 14"D x 54"W

2.1 QFt
AIRSPACE

DOWN FIRING
X 6382-10
HOLDS TWO 10" WOOFERS
• 9"H x 14"D x 54"W

2.1 QFt
AIRSPACE

X 6382-12
HOLDS TWO 12" WOOFERS
• 9"H x 14"D x 54"W

2.1 QFt
AIRSPACE



GM EXTENDED CAB (V TRANSMISSION) 2007-UP

UP FIRING
X 6388-10
HOLDS TWO 10" WOOFER
• 8"H x 14"D x 54"W

1.4 QFt
AIRSPACE



UP FIRING
X 6388-12
HOLDS TWO 12" WOOFERS
• 8"H x 14"D x 54"W

1.4 QFt
AIRSPACE

DOWN FIRING
X 6393-12
HOLDS TWO 12" WOOFERS
• 7.5"H x 13"D x 55"W

1.4 QFt
AIRSPACE



GMC CREW CAB (2007 CLASSIC CAB ONLY) 2003-07

FRONT FIRING
X 6384-10
HOLDS TWO 10" WOOFERS
• 16"H x 3"TD x 7"BD x 48"W

1.5 QFt
AIRSPACE

FRONT FIRING
X 6384-12
HOLDS TWO 12" WOOFERS
• 16"H x 3"TD x 7"BD x 48"W

1.5 QFt
AIRSPACE



GM CREW CAB 2005-06

X 6385-10
HOLDS TWO 10" WOOFERS
• 5.5"H x 14"D x 52"W

1.6 QFt
AIRSPACE

X 6385-12
HOLDS TWO 12" WOOFERS
• 5.5"H x 14"D x 52"W

1.6 QFt
AIRSPACE



GMC CREW CAB 2500 / 3500 2003-05

FRONT FIRING
X 6386-10
HOLDS TWO 10" WOOFERS
• 10"H x 5"TD x 7"BD x 48"W

1.4 QFt
AIRSPACE



GMC CREW CAB 2500 / 3500 2006-07 (CLASSIC)

FRONT FIRING
X 6387-10
 HOLDS TWO 10" WOOFERS
 • 10"H x 5"TD x 7"BD x 44"W

1.1 QFt
 AIRSPACE

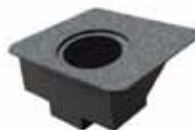

CORVETTE 97-04

X 6392-12
 HOLDS ONE 12" WOOFER
 • 21"H x 6.5"D x 18"W

0.9 QFt
 AIRSPACE



GM CREW CAB 2003-04

X 6390-10
 HOLDS TWO 10" WOOFERS
 • 7"H x 12.75"D x 43"W

1.6 QFt
 AIRSPACE



CHEVY TAHOE 2000 & UP

X 6395-12
 HOLDS TWO 12" WOOFERS
 • 21.5"H x 8"TD x 10.5"BD x 46"W

3.6 QFt
 AIRSPACE



CHEVY GMC CREW CAB 2007-08

1500 NONE HD DOWN FIRING
X 6389-10
 HOLDS TWO 10" WOOFERS
 • 7"H x 16.5"D x 53"W

1.4 QFt
 AIRSPACE

1500 NONE HD DOWN FIRING
X 6389-12
 HOLDS TWO 12" WOOFERS)
 • 7"H x 16.5"D x 53"W

1.4 QFt
 AIRSPACE



AVALANCHE / ESCALADE 02 & UP

X 6398-10
 HOLDS TWO 10" WOOFERS
 • 15"H x 6"D x 51"W

1.6 QFt
 AIRSPACE



CHEVY / GMC 2009 REGULAR CAB

BEHIND SEAT
X 6391-10
 HOLDS TWO 10" WOOFERS
 • 20"H x 6.5"TD x 8.5"BD x 57"W

2.8 QFt
 AIRSPACE

BEHIND SEAT
X 6391-12
 HOLDS TWO 12" WOOFERS
 • 20"H x 6.5"TD x 8.5"BD x 57"W

2.8 QFt
 AIRSPACE



TOYOTA PICKUP 96 & UP

X 6400-10
 HOLDS TWO 10" WOOFERS
 • 17"H x 5"TD x 8"D x 47"W

1.6 QFt
 AIRSPACE



TOYOTA TACOMA 02 & UP

X 6450-10
 HOLDS TWO 10" WOOFERS
 • 14.5"H x 8"BD x 3.5"TD x 41"W

1.2 QFt
 AIRSPACE



CHEVY S10 / S15 EXTENDED CAB All Years

DOWN FIRING
X 6396-12
 HOLDS TWO 12" WOOFERS
 • 10.5"H x 15"D x 40"W

2.4 QFt
 AIRSPACE



TOYOTA TUNDRA CREW CAB 2005-UP

UP FIRING FITS UNDER REAR SEAT
X 6460-12
 HOLDS TWO 12" WOOFERS
 • 15"H x 5"D x 48"W

1.4 QFt
 AIRSPACE



CHEVY COLORADO / CANYON EXTENDED CAB 2004-UP

FRONT FIRING
X 6399-12
 HOLDS TWO 12" WOOFERS
 • 12"H x 15"D x 39"W

2.4 QFt
 AIRSPACE



TOYOTA TUNDRA CREW CAB 2007-UP

DOWN FIRING FITS UNDER REAR SEAT
X 6461-12
 HOLDS TWO 12" WOOFERS
 • 17"H x 5"D x 50"W

1.5 QFt
 AIRSPACE



CHEVY S10 / S15 REGULAR CAB 1995-03

FRONT FIRING
X 7700-10
 HOLDS TWO 10" WOOFERS
 • 12"H x 3"TD x 17.5"BD x 32"W

0.9 QFt
 AIRSPACE



NISSAN TITAN EXTENDED CAB 2004-08

DOWN FIRING
X 6465-10
 HOLDS TWO 10" WOOFERS
 • 8"H x 12"D x 52"W

1.7 QFt
 AIRSPACE



NISSAN TITAN EXTENDED CAB

UP FIRING
X 6470-10
 HOLDS TWO 10" WOOFERS
 • 12"H x 7.25"D x 52"W

1.4 QFt
AIRSPACE



DODGE EXTENDED 1995-01

FRONT FIRING REAR PASSENGER OF DRIVER SIDE
X 6760-10
 HOLDS ONE 110" WOOFER
 • 12"H x 15"D x 17"W

0.7 QFt
AIRSPACE



NISSAN TITAN CREW CAB

UP FIRING
X 6480-12
 HOLDS TWO 12" WOOFERS
 • 14.5"H x 7.5"D x 54"W

2.1 QFt
AIRSPACE



DODGE EXTENDED 1998-01

DOWN FIRING
X 6770-10
 HOLDS TWO 10" WOOFERS
 • 8.5"H x 16.5"D x 45"W

1.4 QFt
AIRSPACE



NISSAN FRONTIER EXTENDED CAB 2002-04

DOWN FIRING
X 6484-12
 HOLDS TWO 12" WOOFERS
 • 12"H x 15"D x 37"W

2.7 QFt
AIRSPACE

DODGE RAM 02-UP

DUAL UNDER REAR SEAT UP FIRING
X 6780-10
 HOLDS TWO 10" WOOFERS
 • 13"H x 8"D x 51"W

1.4 QFt
AIRSPACE



NISSAN FRONTIER CREW CAB 2006

DOWN FIRING
X 6485-10
 HOLDS TWO 12" WOOFERS
 • 6"H x 11"D x 30"W

0.7 QFt
AIRSPACE



SINGLE BEHIND DRIVER'S SEAT
X 6785-10
 HOLDS ONE 10" WOOFER
 • 12"H x 9"D x 18"W

0.7 QFt
AIRSPACE

SINGLE BEHIND PASSENGER'S SEAT
X 6790-10
 HOLDS ONE 10" WOOFER
 • 12"H x 9"D x 18"W

0.8 QFt
AIRSPACE



HONDA RIDGELINE 2006-UP

DOWN FIRING
X 6500-10
 HOLDS TWO 10" WOOFERS
 • 6"H x 11.5"D x 48"W

1.2 QFt
AIRSPACE



DODGE DAKOTA / MITSUBISHI RAIDER EXTENDED CAB 2006-UP

DOWN FIRING
X 6795-10
 HOLDS ONE 10" WOOFER
 • 10"H x 18"D x 11.5"W

0.8 QFt
AIRSPACE



WRANGLER / MUSTANG 95 & UP

DOWN FIRING
X 6600-10
 HOLDS TWO 10" WOOFERS
 • 16"H x 7"TD x 11"BD x 33"W

2.0 QFt
AIRSPACE

FORD RANGER 1996-UP (Sold in pairs)

X 6800-10
 HOLDS TWO 10" WOOFERS
 • 12"H x 3"TD x 8"BD x 13"W

0.8 QFt
AIRSPACE

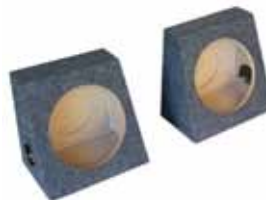

DODGE RAM EXTENDED CAB 96-01

X 6700-10
 HOLDS TWO 10" WOOFERS
 • 9"H x 15"D x 43"W

1.4 QFt
AIRSPACE

FORD RANGER EXTENDED CAB UP TO 2005 / MAZDA EXTENDED CAB

DOWN FIRING
X 6850-12
 HOLDS TWO 12" WOOFERS
 • 7.5"H x 18"D x 39"W

2.1 QFt
AIRSPACE



X 6750-10
 HOLDS TWO 10" WOOFERS
 • 9"H x 15"D x 43"W

1.2 QFt
AIRSPACE



ENCLOSURE

FORD RANGER EXTENDED CAB 2006



DOWN FIRING UNDER REAR SEAT
X 6900-12
 HOLDS TWO 12" WOOFERS
 • 8"H x 12"D x 48"W

1.5 QFt
 AIRSPACE

EXPEDITION / LINCOLN NAVIGATOR



DOWN FIRING
X 7000-12
 HOLDS TWO 12" WOOFERS
 • 12"H x 12"TD x 16"BD x 45"W

2.4 QFt
 AIRSPACE

DUAL KICKER DOWN FIRING
X 7000-12K
 HOLDS TWO 12" SQUARE WOOFERS
 FOR KICKER L5 AND L7
 • 12"H x 12"TD x 16"BD x 45"W

2.4 QFt
 AIRSPACE

FORD EXPLORER SPORT TRACK 2001-05



UP FIRING REAR PASSENGER SIDE UNDER SEAT
X 7050-10
 HOLDS ONE 10" WOOFER
 • 6"H x 11"D x 22"W

0.5 QFt
 AIRSPACE

FORD EXPLORER SPORT TRACK 2006-UP



DOWN FIRING
X 7060-12
 HOLDS ONE 12" WOOFER
 • 5.5"H x 14"D x 24"W

0.7 QFt
 AIRSPACE

GMC SIERRA CREW CAB 88-99



UNDER REAR SEAT DOWN FIRING
X 7100-10
 HOLDS TWO 10" WOOFERS
 • 6"H x 15"D x 49"W

1.4 QFt
 AIRSPACE



BEHIND REAR SEAT
X 7150-10
 HOLDS TWO 10" WOOFERS
 • 15"H x 5"TD x 6.5"BD x 61"W

2.2 QFt
 AIRSPACE

FORD MUSTANG 94-04



REAR FIRING
X 7350-12
 HOLDS TWO 12" WOOFERS
 • 14"H x 14"D x 30"W

2.5 QFt
 AIRSPACE

X 7400-12
 HOLDS TWO 12" WOOFERS
 • 19"H x 8"TD x 11"BD x 32"W

2.3 QFt
 AIRSPACE



X 7400-12K
 HOLDS TWO 12" KICKER WOOFERS
 • 19"H x 8"TD x 11"BD x 32"W

2.3 QFt
 AIRSPACE



FORD MUSTANG 05-UP

IN REAR FENDER
X 7420-12
 HOLDS ONE 12" WOOFER

0.7 QFt
 AIRSPACE

• 15"H x 7"D x 15.5"W
 FRONT FIRING IN TRUNK
X 7430-12
 HOLDS TWO 12" WOOFERS

3.6 QFt
 AIRSPACE

• 16"H x 14.5"D x 37"W



FORD MUSTANG 1995-07

DOWN FIRING
X 7435-12
 HOLDS TWO 12" WOOFERS
 • 8"H x 15"D x 36"W

1.7 QFt
 AIRSPACE

CHEVY EL CAMINO



X 7450-12
 HOLDS ONE 12" WOOFER
 • 14"H x 4.5"TD x 20" BD x 18"W

1.6 QFt
 AIRSPACE

CHEVY S10 / ISUZU PICKUP 96-UP



X 7700-12
 HOLDS TWO 12" WOOFERS
 • 16"H x 5"TD x 7"D x 32"W

1.3 QFt
 AIRSPACE

FORD EXTENDED CAB 97-04



UNDER PASSENGER'S SEAT UP FIRING
X 7900-10
 HOLDS ONE 10" WOOFER
 • 5"H x 11"D x 34"W

0.6 QFt
 AIRSPACE



UNDER DRIVER'S SEAT UP FIRING
X 7950-10
 HOLDS ONE 10" WOOFER
 • 5.5"H x 11"D x 17"W

0.3 QFt
 AIRSPACE

FORD SUPER CREW 00-03



X 7970-10
 HOLDS TWO 10" WOOFERS
 • 13"H x 8"D x 43"W

2.1 QFt
 AIRSPACE

X 7970-12
 HOLDS TWO 12" WOOFERS
 • 13"H x 8"D x 43"W

2.1 QFt
 AIRSPACE



FORD REGULAR CAB 04-UP

DOWN FIRING
X 7975-10
HOLDS TWO 10" WOOFERS
• 12"H x 10"TD x 13"BD x 58"W

2.5 QFt
AIRSPACE



FORD EXTENDED CAB 98-UP

X 7980-10
HOLDS TWO 10" WOOFERS
• 7"H x 14"D x 50"W

2.0 QFt
AIRSPACE

X 7980-12
HOLDS TWO 12" WOOFERS
• 7"H x 14"D x 50"W

2.0 QFt
AIRSPACE



FORD F150 98-03

DOWN FIRING
X 7982-10
HOLDS TWO 10" WOOFERS
• 12"H x 7"D x 51"W

1.8 QFt
AIRSPACE



FORD CREW CAB 2004-UP

X 7985-10
HOLDS TWO 10" WOOFERS
• 12"H x 7"D x 55"W

1.8 QFt
AIRSPACE



FORD F150 SUPER CREW / SUPER CAB 2004-UP

DOWN FIRING
X 7986-10
HOLDS TWO 10" WOOFERS
• 6.5"H x 12"D x 48"W

1.4 QFt
AIRSPACE



FORD F150 SUPER CREW / SUPER CAB 2004-UP

UP FIRING
X 7987-12
HOLDS TWO 12" WOOFERS
• 6"H x 13"D x 50"W

1.4 QFt
AIRSPACE



FORD EXTENDED CAB 97-UP

UNDER PASSENGER SEAT
DOWN FIRE
X 7990-10
HOLDS ONE 10" WOOFER
• 7"H x 11"D x 30"W

0.6 QFt
AIRSPACE

UNDER DRIVER SEAT DOWN
FIRING
X 7995-10
HOLDS ONE 10" WOOFER
• 7"H x 11"D x 13.5"W

0.3 QFt
AIRSPACE



FORD F250 / F350 SUPER DUTY / SUPER CAB 2002-UP

UP FIRING
X 7988-10
HOLDS TWO 10" WOOFERS
• 5.5"H x 12"D x 50"W

1.2 QFt
AIRSPACE



FORD F250 / F350 SUPER DUTY CREW CAB 2004-UP with power windows models

BEHIND REAR SEAT
X 7989-10
HOLDS TWO 10" WOOFERS
• 16"H x 3"TD x 6"BD x 55"W

1.3 QFt
AIRSPACE



FORD F250 / 350 SUPER DUTY / SUPER CREW 2004-07

FRONT FIRING
X 7999-10
HOLDS TWO 10" WOOFERS
• 17"H x 3"TD x 6"BD x 55"W

1.4 QFt
AIRSPACE

FRONT FIRING
X 7999-12
HOLDS TWO 12" WOOFERS
• 17"H x 3"TD x 6"BD x 55"W

1.4 QFt
AIRSPACE



FORD F150 2003

BEHIND SEAT
X 7998-10
HOLDS TWO 10" WOOFERS
• 12.5"H x 4.5"TD x 7.75"BD x 49"W

1.5 QFt
AIRSPACE



GMC YUKON / ESCALADE

CHEVY TAHOE-DOWN FIRING
X 8300-10
HOLDS TWO 10" WOOFERS
• 17"H x 9"TD x 13"BD x 40"W

2.7 QFt
AIRSPACE

X 8300-12
HOLDS TWO 12" WOOFERS
• 17"H x 9"TD x 13"BD x 40"W

2.7 QFt
AIRSPACE



HUMMER H2

DOWN FIRING
X 8400-10
HOLDS TWO 10" WOOFERS
• 13"H x 6.5"D x 41"W

1.5 QFt
AIRSPACE

ACCESSORIES. PROMOTIONAL ITEMS

SPACER



WS12 12"

WS10 10"

WS8 8"
Woofer Spacer

CONVERTER



CV15K.15R 15"

CV12K.12R 12"

CV10K.10R 10"
Converts Square Woofer Hole to Round

CONVERTER



CV15.12

Converts 15" Woofer Hole to 12"

CV12.10

Converts 12" Woofer Hole to 10"

CV10.8

Converts 10" Woofer Hole to 8"

TERMINAL



T4G
4" Gold
Binding Post

T2S
2" With
Screw

T2
2"
Push In

SPEAKER CABLE

(for use inside enclosures)



S12GA-20

12ga. 20" with gold female spade

S12GA-15

12ga. 15" with gold female spade

AEROPORT



AP3.5

3"x5"

AP4.6

4"x6"

AP4.10

4"x10"

WAFFLE GRILLE

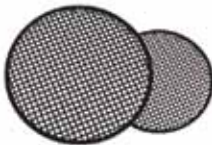

WG8
8"

WG10
10"

WG12
12"

WG15
15"

CLAMP BANANA PLUG



C-1
Set of 4

SSB
Black

SSR
Red

D-8M6
8"

D-10M6
10"

D-12M6
12"

DOUBLE RING MESH GRILLE



SIGN



SS1
32" X 12"

BANNER



BNR-10
28" X 71"

SPOOL HOLDER



SHD
36"L X 25"D X 33"H

SHIRT



SR-10
M, L, XL, XXL









STICKER



STKR-3
10" X 24"

APPLICATION GUIDE

Vehicle Make Color Chart

							
AMC Chrysler Dodge Eagle Jeep Plymouth Renault	Buick Cadillac Chevrolet Geo GMC Hummer Oldsmobile Pontiac Saturn	Ford Lincoln Mercury	Acura Honda Hyundai Isuzu Kia Mazda Mitsubishi	Infiniti Nissan	Lexus Scion Toyota	AlfaRomeo Audi Bertone BMW Daewoo Daihatsu Fiat Jaguar Landrover Mercedes MG Mini	Opel Peugeot Porsche Saab Smart Sterling Subaru Suzuki Volkswagen Volvo Yugo

Application Guide Legend

- * This harness works on standard wiring only.
Not for amplified, JBL, or premium sound systems.
- ** Works on standard wiring systems only.
Not for vehicles with Bose or On-Star systems.
- < Requires factory mounting bracket.
- << Fits Double Din or two Single ISO mount radios.
- ^ Requires locating a switched 12v< power source for
after-market radios.

APPLICATION GUIDE

MAKE/MODEL	YEARS	INSTALLATION KITS	WIRE HARNESS	WIRE HARNESS	ANTENNA ADAPTER	ANTENNA ADAPTER	SPKR ACCESSORIES
		INSTALLER PREFERRED	PLUGS INTO FACTORY HARNESS	PLUGS INTO FACTORY RADIO	AFTER MARKET ANTENNA TO FACTORY ANTENNA	AFTER MARKET ANTENNA TO FACTORY RADIO	GRILLS, BRACKETS & ADAPTERS
ALLURE	05-09				GM-A16	GM-A17	
APOLLO	73-81	N/R			N/R	N/R	
CENTURY	73-77	N/R			N/R	N/R	
CENTURY	78-81	N/R	GM-1342	GM-1341M	N/R	N/R	SS-10
CENTURY	82-87	GM-K8204	GM-1342	GM-1341M	N/R	N/R	SS-10
CENTURY	88-96	GM-K8204-1E	GM-1344	GM-1343M	GM-A16	GM-A17	SS-10
CENTURY	97-05	GM-K9210P/GM-K9210DD<<	GM-1346	GM-1347M	GM-A16	GM-A17	
ELECTRA	71-73	N/R			N/R	N/R	SS-10
ELECTRA	74-77	GM-K8204			N/R	N/R	SS-10
ELECTRA	78-87	GM-K8204	GM-1342	GM-1341M	N/R	N/R	SS-10
ELECTRA	88-90	GM-K8204	GM-1344	GM-1343M	GM-A16	GM-A17	USPA-5060/SS-10
ENCLAVE (w/o OnStar)	08-10	GM-K0610DDP / GM-K0610DD<<		GM-1409M	CHR-A16	CHR-A17	
ENCLAVE (w/OnStar)	08-10	GM-K0610DDP / GM-K0610DD<<			CHR-A16	CHR-A17	
LACROSSE (w/o OnStar)	05-07				GM-A16	GM-A17	
LACROSSE (w/ OnStar & Bose)	05-07				GM-A16	GM-A17	
LACROSSE (w/ OnStar & Bose)	08-09				GM-A16	GM-A17	
LACROSSE (w/ OnStar & Bose)	2010						
LE SABRE	77-79	N/R			N/R	N/R	SS-10
LE SABRE	80-87	GM-K8204	GM-1342	GM-1341M	N/R	N/R	SS-10
LE SABRE	88-89	GM-K8204	GM-1344	GM-1343M	GM-A16	GM-A17	USPA-5060/SS-10
LE SABRE	90-94	GM-K8204	GM-1344	GM-1343M	GM-A16	GM-A17	SS-10
LE SABRE	95-99	GM-K9210P/GM-K9210DD<<	GM-1346	GM-1347M	GM-A16	GM-A17	SS-10
LE SABRE	00-05	GM-K9210P/GM-K9210DD<<	GM-1346R	GM-1346RM	VW-A16L	VW-A17	
LUCERNE (w/o OnStar)	06-10	GM-K0610DDP / GM-K0610DD<<	GM-1406^	GM-1405M	CHR-A16	CHR-A17	
LUCERNE (w/ OnStar)	06-10	GM-K0610DDP / GM-K0610DD<<			CHR-A16	CHR-A17	
PARK AVENUE	85-89	GM-K8204	GM-1342	GM-1341M	N/R	N/R	SS-10
PARK AVENUE	90-94	GM-K9210P/GM-K9210DD<<	GM-1344	GM-1343M	GM-A16	GM-A17	
PARK AVENUE	95-02	GM-K9210P/GM-K9210DD<<	GM-1346	GM-1347M	GM-A16	GM-A17	
PARK AVENUE	03-05	GM-K9210P/GM-K9210DD<<	GM-1346R	GM-1346RM	VW-A16L	VW-A17	
RAINIER (w/o OnStar or amp)	04-07	GM-K9210P/GM-K9210DD<<			GM-A16	GM-A17	
RAINIER (w/ OnStar)	04-07	GM-K9210P/GM-K9210DD<<			GM-A16	GM-A17	
RAINIER (w/ OnStar & Bose)	04-07	GM-K8204			GM-A16	GM-A17	
REATA	90-91	N/R	GM-1344	GM-1343M	GM-A16	GM-A17	
REGAL	73-77	GM-K8204			N/R	N/R	SS-10
REGAL	78-87		GM-1342	GM-1341M	N/R	N/R	
REGAL	88-94	GM-K9210P/GM-K9210DD<<	GM-1344	GM-1343M	GM-A16	GM-A17	
REGAL	95-04	GM-K9210P/GM-K9210DD<<	GM-1346	GM-1347M	GM-A16	GM-A17	
RENDEZVOUS (w/o OnStar or amp)	02-08	GM-K9210P/GM-K9210DD<<			GM-A16	GM-A17	
RENDEZVOUS (w/ OnStar)	02-08	GM-K9210P/GM-K9210DD<<			GM-A16	GM-A17	
RENDEZVOUS (w/ OnStar & Bose)	02-08	N/R			GM-A16	GM-A17	
RIVIERA	71-77	N/R			N/R	N/R	SS-10
RIVIERA	78-83	GM-K8204	GM-1342	GM-1341M	N/R	N/R	SS-10
RIVIERA	84-85		GM-1342	GM-1341M	N/R	N/R	SS-10
RIVIERA	86-91	GM-K8204	GM-1344	GM-1343M	GM-A16	GM-A17	SS-10
RIVIERA	92-95	GM-K9210P/GM-K9210DD<<	GM-1344	GM-1343M	GM-A16	GM-A17	SS-10
RIVIERA	96-99	GM-K8204	GM-1346	GM-1347M	GM-A16	GM-A17	
ROADMASTER	91-94	GM-K9210P/GM-K9210DD<<	GM-1344	GM-1343M	GM-A16	GM-A17	SS-10
ROADMASTER	95-96	N/R	GM-1346	GM-1347M	GM-A16	GM-A17	USPA-5060/SS-10
SKYHAWK	75-77				N/R	N/R	SS-10
SKYHAWK	78-81	N/R	GM-1342	GM-1341M	N/R	N/R	SS-10
SKYHAWK	82-89	GM-K8204	GM-1342	GM-1341M	GM-A16	GM-A17	SS-10
SKYLARK	73-77	N/R			N/R	N/R	SS-10
SKYLARK	78-82	N/R	GM-1342	GM-1341M	N/R	N/R	SS-10
SKYLARK	83-88	GM-K8204	GM-1342	GM-1341M	GM-A16	GM-A17	
SKYLARK	89-91	GM-K8204	GM-1344	GM-1343M	GM-A16	GM-A17	
SKYLARK	92-95	GM-K8204	GM-1344	GM-1343M	GM-A16	GM-A17	SS-10
SKYLARK	96-98	GM-K9210P/GM-K9210DD<<	GM-1346	GM-1347M	GM-A16	GM-A17	
SOMERSET	85-87				N/R	N/R	
TERRAZA (w/o OnStar & no Amp)	05-07				GM-A16	GM-A17	
TERRAZA (w/o OnStar & w/o Bose)	05-07				GM-A16	GM-A17	
TERRAZA (w/OnStar & Bose)	05-07				GM-A16	GM-A17	

* This harness works on standard wiring only. Not for amplified, JBL, or premium sound systems.
 ** Works on standard wiring systems only. Not for vehicles with Bose or On-Star systems.

< Requires factory mounting bracket.
 << Fits Double Din or two Single ISO mount radios.
 ^ Requires locating a switched 12v< power source for after-market radios.

CADILLAC

MAKE/MODEL	YEARS	INSTALLATION KITS	WIRE HARNESS	WIRE HARNESS	ANTENNA ADAPTER	ANTENNA ADAPTER	SPKR ACCESSORIES
		INSTALLER PREFERRED	PLUGS INTO FACTORY HARNESS	PLUGS INTO FACTORY RADIO	AFTER MARKET ANTENNA TO FACTORY ANTENNA RADIO	AFTER MARKET ANTENNA TO FACTORY RADIO	GRILLS, BRACKETS & ADAPTERS
ALLANTE	87-93				GM-A16	GM-A17	
CATERA	97-99		GM-1346	GM-1347M	GM-A16	GM-A17	
CATERA	00-01				N/R	N/R	
CIMARRON	82-88	GM-K8204	GM-1342	GM-1341M	N/R	N/R	SS-10
COUPE DEVILLE	73-76	N/R			N/R	N/R	SS-10
COUPE DEVILLE	1977	N/R			N/R	N/R	SS-10
COUPE DEVILLE	78-83		GM-1342	GM-1341M	N/R	N/R	SS-10
COUPE DEVILLE	84-87		GM-1342	GM-1341M	GM-A16	GM-A17	SS-10
COUPE DEVILLE	88-93	GM-K8204-1E	GM-1344	GM-1343M	GM-A16	GM-A17	
COUPE DEVILLE	94-95		GM-1346	GM-1347M	VW-A16L	VW-A17	
CTS	03-07				EURO-A106	EURO-A107	
CTS (w/standard Bose system)	08-09				GM-A16	GM-A17	
DEVILLE	96-99		GM-1346*	GM-1347M	GM-A16	GM-A17	
DEVILLE	00-05				CHR-A16	CHR-A17	
DTS (w/o OnStar or Bose)	06-09				CHR-A16	CHR-A17	
DTS (w/ OnStar or Bose)	06-09				N/R	N/R	
ELDORADO	78-83	N/R	GM-1342	GM-1341M	N/R	N/R	
ELDORADO	84-85	GM-K8204	GM-1342	GM-1341M	N/R	N/R	
ELDORADO	86-87	GM-K8204	GM-1342	GM-1341M	GM-A16	GM-A17	SS-10
ELDORADO	88-89	GM-K8204	GM-1342	GM-1341M	GM-A16	GM-A17	
ELDORADO	90-91	GM-K8204	GM-1344*	GM-1343M	GM-A16	GM-A17	
ELDORADO	92-95	GM-K9210P/GM-K9210DD<<	GM-1344*	GM-1343M	GM-A16	GM-A17	
ELDORADO	96-99				GM-A16	GM-A17	
ELDORADO	00-02				GM-A16	GM-A17	
ESCALADE (w/ OnStar)	99-02	GM-K9505	GM-1344*	GM-1343M	GM-A16	GM-A17	USPA-5060
ESCALADE (w/ OnStar & Bose)	99-02	GM-K9505	GM-1344*	GM-1343M	CHR-A16	CHR-A17	
ESCALADE (w/o OnStar & Bose)	07-09				CHR-A16	CHR-A17	
ESCALADE (w/ OnStar & Bose)	07-09				GM-A16	GM-A17	
ESCALADE ESV	04-06	GM-K9210P/GM-K9210DD<<			GM-A16	GM-A17	
ESCALADE (w/o OnStar)	03-06	GM-K9210P/GM-K9210DD<<			GM-A16	GM-A17	
ESCALADE (w/o OnStar or Bose)	03-06	GM-K9210P/GM-K9210DD<<			N/R	N/R	
FLEETWOOD	73-76	N/R			N/R	N/R	SS-10
FLEETWOOD	1977	N/R			N/R	N/R	SS-10
FLEETWOOD	78-84	N/R	GM-1342	GM-1341M	N/R	N/R	SS-10
FLEETWOOD	85-89	GM-K8204	GM-1342	GM-1341M	GM-A16	GM-A17	
FLEETWOOD	90-93	GM-K8204	GM-1344*	GM-1343M	GM-A16	GM-A17	
FLEETWOOD	94-96		GM-1344*	GM-1343M	GM-A16	GM-A17	
LSE	1996				N/R	N/R	
SEVILLE	1977	N/R			N/R	N/R	
SEVILLE	78-79	N/R	GM-1342	GM-1341M	N/R	N/R	
SEVILLE	76-77	N/R	GM-1342	GM-1341M	N/R	N/R	SS-10
SEVILLE	84-85	GM-K8204	GM-1342	GM-1341M	N/R	N/R	
SEVILLE	86-87	GM-K8204	GM-1342	GM-1341M	GM-A16	GM-A17	
SEVILLE	88-89	GM-K8204	GM-1342	GM-1341M	GM-A16	GM-A17	
SEVILLE	90-91	GM-K8204	GM-1344*	GM-1343M	GM-A16	GM-A17	
SEVILLE	92-95	GM-K9210P/GM-K9210DD<<	GM-1346*	GM-1347M	GM-A16	GM-A17	
SEVILLE (All Models)	96-99		GM-1346*	GM-1347M	GM-A16	GM-A17	
SEVILLE (All Models)	00-05				VW-A16L	VW-A17	
SRX	04-06				CHR-A16	CHR-A17	
SRX	07-09						
STS	06-07						
XLR	04-07				GM-A16	GM-A17	
XLR	08-09						

CHEVROLET

MAKE/MODEL	YEARS	INSTALLATION KITS	WIRE HARNESS	WIRE HARNESS	ANTENNA ADAPTER	ANTENNA ADAPTER	SPKR ACCESSORIES
		INSTALLER PREFERRED	PLUGS INTO FACTORY HARNESS	PLUGS INTO FACTORY RADIO	AFTER MARKET ANTENNA TO FACTORY ANTENNA RADIO	AFTER MARKET ANTENNA TO FACTORY RADIO	GRILLS, BRACKETS & ADAPTERS
ASTRO	85-90	GM-K8204-1E	GM-1342	GM-1341M	GM-A16	GM-A17	
ASTRO	91-95	GM-K8204-1E	GM-1344	GM-1343M	GM-A16	GM-A17	USPA-5060
ASTRO	96-05	GM-K9505 / GM-K8205P	GM-1344	GM-1343M	GM-A16	GM-A17	USPA-5060
AVALANCHE (w/o OnStar)	2002	GM-K9505 / GM-K8205P	GM-1344*	GM-1343M*	GM-A16	GM-A17	GSA-FT5465
AVALANCHE (w/OnStar & Bose)	2002	GM-K9505 / GM-K8205P		GM-1343M*	GM-A16	GM-A17	GSA-FT5465
AVALANCHE (w/o OnStar or Bose)	03-06	GM-K9210P/GM-K9210DD<<			GM-A16	GM-A17	GSA-FT5465

* This harness works on standard wiring only.
Not for amplified JBL or premium sound systems.
** Works on standard wiring systems only.
Not for vehicles with Bose or OnStar systems.

< Requires factory mounting bracket.
<< Fits Double Din or two Single ISO mount radios.
^ Requires locating a switched 12v< power source for after-market radios.

CHEVROLET cont.

MAKE/MODEL	YEARS	INSTALLATION KITS	WIRE HARNESS	WIRE HARNESS	ANTENNA ADAPTER	ANTENNA ADAPTER	SPKR ACCESSORIES
		INSTALLER PREFERRED	PLUGS INTO FACTORY HARNESS	PLUGS INTO FACTORY RADIO	AFTER MARKET ANTENNA TO FACTORY ANTENNA	AFTER MARKET ANTENNA TO FACTORY RADIO	GRILLS, BRACKETS & ADAPTERS
AVALANCHE (w/OnStar & Bose)	03-06	GM-K9210P/GM-K9210DD<<			GM-A16	GM-A17	GSA-FT5465
AVALANCHE (w/o OnStar & no Amp)	03-06	GM-K9210P/GM-K9210DD<<			GM-A16	GM-A17	GSA-FT5465
AVALANCHE (w/o OnStar)	07-10	GM-K0610DDP / GM-K0610DD<<			CHR-A16	CHR-A17	
AVALANCHE (w/OnStar or Bose)	07-10	GM-K0610DDP / GM-K0610DD<<			CHR-A16	CHR-A17	
AVEO	09-10		GM-1410	GM-1411M	CHR-A16	CHR-A17	
AVEO/AVEO 5	04-08		DAE-1664	DAE-1663M	N/R	N/R	
AVEO LT	07-08		GM-1410	GM-1411M	CHR-A16	CHR-A17	
AVEO LT SEDAN	07-08		GM-1410	GM-1411M	CHR-A16	CHR-A17	
AVEO WAGON	04-06		DAE-1664	DAE-1663M	N/R	N/R	
BERETTA (w/AC)	88-90		GM-1344	GM-1343M	GM-A16	GM-A17	
BERETTA	91-96	GM-K8204	GM-1344	GM-1343M	GM-A16	GM-A17	SS-10
BLAZER	98-01	GM-K9505 / GM-K8205P	GM-1344	GM-1343M	GM-A16	GM-A17	
BLAZER (standard radio)	2002	GM-K9505 / GM-K8205P	GM-1344	GM-1343M	GM-A16	GM-A17	
BLAZER (oversized radio)	02-04	GM-K9210P/GM-K9210DD<<	GM-1416	GM-1416-1M	GM-A16	GM-A17	
BLAZER (fullsize)	73-77				N/R	N/R	
BLAZER (fullsize)	78-87		GM-1342	GM-1341M	N/R	N/R	
BLAZER (fullsize)	88-91	GM-K8204	GM-1342	GM-1341M	N/R	N/R	
BLAZER (fullsize)	92-94		GM-1344	GM-1343M	GM-A16	GM-A17	
BLAZER S10	82-91	GM-K8204-1E	GM-1342	GM-1341M	N/R	N/R	
BLAZER S10	92-94	GM-K8204-1E	GM-1344	GM-1343M	GM-A16	GM-A17	
BLAZER S10	95-97		GM-1344	GM-1343M	GM-A16	GM-A17	
CABALLERO	78-85		GM-1342	GM-1341M	N/R	N/R	
CAMARO	67-77	N/R			N/R	N/R	
CAMARO	78-81	N/R	GM-1342	GM-1341M	N/R	N/R	
CAMARO	82-89	GM-K8204-1E	GM-1342	GM-1341M	N/R	N/R	
CAMARO	90-92	GM-K8204-1E	GM-1344	GM-1343M	GM-A16	GM-A17	
CAMARO	93-96		GM-1344	GM-1343M	GM-A16	GM-A17	USPA-5060
CAMARO	97-02	GM-K9505 / GM-K8205P	GM-1344	GM-1343M	GM-A16	GM-A17	USPA-5060
CAMARO	2010						
CAMARO BERLINETTA	82-86		GM-1342	GM-1341M	N/R	N/R	
CAPRICE	73-76				N/R	N/R	
CAPRICE	1977				N/R	N/R	SS-10
CAPRICE	78-84		GM-1342	GM-1341M	N/R	N/R	SS-10
CAPRICE	85-86		GM-1342	GM-1341M	N/R	N/R	SS-10
CAPRICE	87-90		GM-1342	GM-1341M	N/R	N/R	SS-10
CAPRICE	91-93	GM-K8204	GM-1344	GM-1343M	GM-A16	GM-A17	
CAPRICE	94-96	GM-K8204 / GM-K8204-1E	GM-1344	GM-1343M	GM-A16	GM-A17	
CAVALIER	82-87	GM-K8204	GM-1342	GM-1341M	N/R	N/R	SS-10
CAVALIER	88-90	GM-K8204	GM-1344	GM-1343M	GM-A16	GM-A17	
CAVALIER	91-94	GM-K8204	GM-1344	GM-1343M	GM-A16	GM-A17	
CAVALIER	95-99	GM-K8204-1E	GM-1344	GM-1343M	GM-A16	GM-A17	
CAVALIER (w/o OnStar)	00-05	GM-K9210P/GM-K9210DD<<			GM-A16	GM-A17	
CAVALIER (w/ OnStar)	00-05	GM-K9210P/GM-K9210DD<<			GM-A16	GM-A17	
CELEBRITY	82-89	GM-K8204-1E	GM-1342	GM-1341M	N/R	N/R	SS-10
CELEBRITY	1990	GM-K8204-1E	GM-1344	GM-1343M	GM-A16	GM-A17	SS-10
CHEVELLE	69-77	N/R			N/R	N/R	
CHEVELLE	1978	N/R			N/R	N/R	SS-10
CHEVETTE	76-77	N/R			N/R	N/R	
CHEVETTE	78-87	N/R	GM-1342	GM-1341M	N/R	N/R	
CITATION	80-84		GM-1342	GM-1341M	N/R	N/R	
CITATION II	1985	GM-K8204	GM-1342	GM-1341M	N/R	N/R	
CLASSIC	2004	GM-K9210P/GM-K9210DD<<			GM-A16	GM-A17	USPA-5060
COBALT (w/o OnStar)	05-06	GM-K0410DDP/GM-K0410DD<<	GM-1404		GM-A16	GM-A17	
COBALT (w/ OnStar & Bose)	05-06	GM-K0410DDP/GM-K0410DD<<			GM-A16	GM-A17	
COBALT (w/o OnStar)	07-10	GM-K0410DDP/GM-K0410DD<<		GM-1406PIO [^]	CHR-A16	CHR-A17	
COBALT (w/o OnStar & Bose)	07-10	GM-K0410DDP/GM-K0410DD<<			CHR-A16	CHR-A17	
COLORADO (w/o OnStar & Bose)	04-10	GM-K9210P/GM-K9210DD<<			GM-A16	GM-A17	
COLORADO (w/ OnStar w/o Bose)	04-10	GM-K9210P/GM-K9210DD<<			GM-A16	GM-A17	
COLORADO (w/ OnStar & Bose)	04-10	GM-K9210P/GM-K9210DD<<			GM-A16	GM-A17	
CORSICA (w/AC)	88-90		GM-1344	GM-1343M	GM-A16	GM-A17	SS-10
CORSICA	91-96	GM-K8204	GM-1344	GM-1343M	GM-A16	GM-A17	SS-10
CORVETTE	68-76				N/R	N/R	
CORVETTE	1977	N/R			N/R	N/R	
CORVETTE	78-83	N/R	GM-1342	GM-1341M	N/R	N/R	
CORVETTE	84-89	GM-K8204	GM-1342	GM-1341M	GM-A16	GM-A17	
CORVETTE	90-96		GM-1344*	GM-1343M	GM-A16	GM-A17	
CORVETTE	97-04	GM-K9505 / GM-K8205P	GM-1344*	GM-1343M	GM-A16	GM-A17	
CORVETTE (w/o OnStar)	05-08				GM-A16	GM-A17	
CORVETTE (w/ OnStar w/o Bose)	05-08				GM-A16	GM-A17	
CORVETTE (w/ OnStar & Bose)	05-10				GM-A16	GM-A17	

* This harness works on standard wiring only.
Not for amplified, JBL, or premium sound systems.

** Works on standard wiring systems only.
Not for vehicles with Bose or On-Star systems.

< Requires factory mounting bracket.

<< Fits Double Din or two Single ISO mount radios.

^ Requires locating a switched 12v< power source for after-market radios.

CHEVROLET cont.

MAKE/MODEL	YEARS	INSTALLATION KITS	WIRE HARNESS	WIRE HARNESS	ANTENNA ADAPTER	ANTENNA ADAPTER	SPKR ACCESSORIES
		INSTALLER PREFERRED	PLUGS INTO FACTORY HARNESS	PLUGS INTO FACTORY RADIO	AFTER MARKET ANTENNA TO ANTENNA	AFTER MARKET ANTENNA TO FACTORY RADIO	GRILLS, BRACKETS & ADAPTERS
CORVETTE	2009				GM-A16	GM-A17	
CRUZE	2011						
EL CAMINO	69-77	N/R			N/R	N/R	
EL CAMINO	78-85		GM-1342	GM-1341M	N/R	N/R	
EL CAMINO	86-88	GM-K8204/GM-K8204-1E<	GM-1342	GM-1341M	N/R	N/R	
EQUINOX (w/o OnStar)	05-06	GM-K0410DDP/GM-K0410DD<<	GM-1404	GM-1417M	GM-A16	GM-A17	
EQUINOX (w/ OnStar & Bose)	05-06	GM-K0410DDP/GM-K0410DD<<			GM-A16	GM-A17	
EQUINOX	07-09	GM-K0610DDP / GM-K0610DD<<			CHR-A16	CHR-A17	
EQUINOX	2011						
EXPRESS VAN (fullsize)	96-00	GM-K9505	GM-1344	GM-1343M	GM-A16	GM-A17	USPA-5060
EXPRESS VAN (fullsize)	01-02	GM-K9210P/GM-K9210DD<<	GM-1416	GM-1416-1M	GM-A16	GM-A17	USPA-5060
EXPRESS VAN (fullsize) (w/o OnStar)	03-07	GM-K9210P/GM-K9210DD<<			GM-A16	GM-A17	
EXPRESS VAN (fullsize) (w/ OnStar)	03-07	GM-K9210P/GM-K9210DD<<			GM-A16	GM-A17	
EXPRESS VAN (w/o OnStar)	08-10	GM-K0610DDP / GM-K0610DD<<			CHR-A16	CHR-A17	
EXPRESS VAN (w/ OnStar & Bose)	08-10	GM-K0610DDP / GM-K0610DD<<			CHR-A16	CHR-A17	
HHR (w/o OnStar)	06-10	GM-K0410DDP/GM-K0410DD<<	GM-1406PIO**	GM-1405M**	CHR-A16	CHR-A17	
HHR (w/ OnStar)	06-10	GM-K0410DDP/C298GM-K0410DD<<			CHR-A16	CHR-A17	
IMPALA	71-77	N/R			N/R	N/R	SS-10
IMPALA	78-84	N/R	GM-1342	GM-1341M	N/R	N/R	SS-10
IMPALA	85-86		GM-1342	GM-1341M	N/R	N/R	SS-10
IMPALA	87-90		GM-1342	GM-1341M	N/R	N/R	SS-10
IMPALA	94-96	GM-K8204/GM-K8204-1E	GM-1344	GM-1343M	GM-A16	GM-A17	
IMPALA (w/o OnStar)	00-05	GM-K9210P/GM-K9210DD<<			GM-A16	GM-A17	
IMPALA (w/ OnStar w/o Bose)	00-05	GM-K9210P/GM-K9210DD<<			GM-A16	GM-A17	
IMPALA (w/ OnStar w/ Bose)	00-05	GM-K9210P/GM-K9210DD<<			GM-A16	GM-A17	
IMPALA (w/o OnStar)	06-09	GM-K0610DDP / GM-K0610DD<<	GM-1406**	GM-1405M**	CHR-A16	CHR-A17	
IMPALA w/OnStar	06-09	GM-K0610DDP / GM-K0610DD<<			CHR-A16	CHR-A17	
KODIAK	94-96		GM-1344	GM-1343M	GM-A16	GM-A17	
LUMINA	90-94	GM-K8204	GM-1344	GM-1343M	GM-A16	GM-A17	SS-10
LUMINA	95-01	GM-K8204 / GM-K8204-1E	GM-1344	GM-1343M	GM-A16	GM-A17	
LUMINA VAN	90-96	GM-K8204	GM-1344	GM-1343M	GM-A16	GM-A17	
LUV TRUCK	73-84				N/R	N/R	
MALIBU	73-77				N/R	N/R	SS-10
MALIBU	78-84		GM-1342	GM-1341M	N/R	N/R	SS-10
MALIBU	97-00	GM-K8204/GM-K8204-1E	GM-1344	GM-1343M	GM-A16	GM-A17	
MALIBU (w/o OnStar w/o Bose)	01-03	GM-K9210P/GM-K9210DD<<	GM-1404	GM-1417M	GM-A16	GM-A17	
MALIBU (w/ OnStar w/o Bose)	01-03	GM-K9210P/GM-K9210DD<<			GM-A16	GM-A17	
MALIBU (w/ OnStar w/ Bose)	01-03	GM-K9210P/GM-K9210DD<<			GM-A16	GM-A17	
MALIBU (w/o OnStar)	04-07	GM-K0410DDP/GM-K0410DD<<	GM-1404	GM-1417M	GM-A16	GM-A17	
MALIBU (w/ OnStar)	04-07	GM-K0410DDP/GM-K0410DD<<			GM-A16	GM-A17	
MALIBU Classic (w/o OnStar)	2008	GM-K0410DDP/GM-K0410DD<<			GM-A16	GM-A17	
MALIBU Classic (w/ OnStar)	2008	GM-K0410DDP/GM-K0410DD<<			GM-A16	GM-A17	
MALIBU (w/o OnStar)	08-10	GM-K0410DDP/GM-K0410DD<<			CHR-A16	CHR-A17	
MALIBU (w/ OnStar)	08-10	GM-K0410DDP/GM-K0410DD<<			CHR-A16	CHR-A17	
MALIBU MAXX (w/o OnStar)	04-07	GM-K0410DDP/GM-K0410DD<<	GM-1404	GM-1417M	GM-A16	GM-A17	
MALIBU MAXX (w/ OnStar)	04-07	GM-K0410DDP/GM-K0410DD<<			GM-A16	GM-A17	
METRO	98-99	GM-K9210P	ISU-1974	ISU-1975M	N/R	N/R	
METRO	00-01	GM-K9210P	GM-1416	GM-1416-1M	GM-A16	GM-A17	
MONTE CARLO	69-72	N/R			N/R	N/R	SS-10
MONTE CARLO	73-77	N/R			N/R	N/R	
MONTE CARLO	78-85		GM-1342	GM-1341M	N/R	N/R	SS-10
MONTE CARLO	86-88	GM-K8204	GM-1342	GM-1341M	N/R	N/R	
MONTE CARLO	95-99	GM-K8204/GM-K8204-1E	GM-1344	GM-1343M	GM-A16	GM-A17	
MONTE CARLO (w/o OnStar)	00-05	GM-K9210P/GM-K9210DD<<			GM-A16	GM-A17	
MONTE CARLO (w/ OnStar w/o Bose)	00-05	GM-K9210P/GM-K9210DD<<			GM-A16	GM-A17	
MONTE CARLO (w/ OnStar & w/ Bose)	00-05	GM-K9210P/GM-K9210DD<<			GM-A16	GM-A17	
MONTE CARLO (w/o OnStar)	06-08	GM-K0610DDP / GM-K0610DD<<	GM-1406**	GM-1405M**	CHR-A16	CHR-A17	
MONTE CARLO (w/ OnStar)	06-08	GM-K0610DDP / GM-K0610DD<<			CHR-A16	CHR-A17	
MONZA	75-77	N/R			N/R	N/R	
MONZA	78-81	N/R	GM-1342	GM-1341M	N/R	N/R	
NOVA	67-77	N/R			N/R	N/R	SS-10
NOVA	78-80	N/R	GM-1342	GM-1341M	N/R	N/R	SS-10
NOVA	85-88	GM-K8204	GM-1342	GM-1341M	N/R	N/R	
PICKUP (fullsize)	73-77				N/R	N/R	
PICKUP (fullsize)	78-87		GM-1342	GM-1341M	N/R	N/R	
PICKUP (fullsize)	88-94		GM-1344	GM-1343M	GM-A16	GM-A17	
PRISM	98-99		ISU-1974	ISU-1975M	N/R	N/R	
PRISM	00-02		GM-1416	GM-1416-1M	GM-A16	GM-A17	
SILVERADO (w/o OnStar)	95-02	GM-K9505	GM-1344*	GM-1343M	GM-A16	GM-A17	GSA-FT5465
SILVERADO (w/ OnStar)	95-02	GM-K9505	GM-1344*	GM-1343M	GM-A16	GM-A17	GSA-FT5465

* This harness works on standard wiring only.
Not for amplified, JBL, or premium sound systems.
** Works on standard wiring systems only.
Not for vehicles with Bose or On-Star systems.

< Requires factory mounting bracket.
<< Fits Double Din or two Single ISO mount radios.
^ Requires locating a switched 12v< power source for after-market radios.

CHEVROLET cont.

MAKE/MODEL	YEARS	INSTALLATION KITS	WIRE HARNESS	WIRE HARNESS	ANTENNA ADAPTER	ANTENNA ADAPTER	SPKR ACCESSORIES
		INSTALLER PREFERRED	PLUGS INTO FACTORY HARNESS	PLUGS INTO FACTORY RADIO	AFTER MARKET ANTENNA TO FACTORY ANTENNA	AFTER MARKET ANTENNA TO FACTORY ANTENNA	GRILLS, BRACKETS & ADAPTERS
SILVERADO (w/ OnStar & w/ Bose)	95-02	GM-K9505	GM-1344*	GM-1343M	GM-A16	GM-A17	GSA-FT5465
SILVERADO (w/o OnStar)	03-06	GM-K9210P/GM-K9210DD<<			GM-A16	GM-A17	GSA-FT5465
SILVERADO (w/ OnStar)	03-06	GM-K9210P/GM-K9210DD<<			GM-A16	GM-A17	GSA-FT5465
SILVERADO (w/ OnStar & w/ Bose)	03-06	GM-K9210P/GM-K9210DD<<			GM-A16	GM-A17	GSA-FT5465
SILVERADO CLASSIC	2007	GM-K9210P/GM-K9210DD<<			GM-A16	GM-A17	
SILVERADO (w/ OnStar)	2007	GM-K9210P/GM-K9210DD<<			GM-A16	GM-A17	
SILVERADO (w/ OnStar & w/ Bose)	2007	GM-K9210P/GM-K9210DD<<			GM-A16	GM-A17	
SILVERADO (w/o OnStar or amp)	07-10	GM-K0610DDP / GM-K0610DD<<	GM-1406**	GM-1405M**	CHR-A16	CHR-A17	
SILVERADO (w/o OnStar)	07-10	GM-K0610DDP / GM-K0610DD<<			CHR-A16	CHR-A17	
SILVERADO (w/ OnStar & w/ Bose)	07-10	GM-K0610DDP / GM-K0610DD<<			CHR-A16	CHR-A17	
SPECTRUM	85-88		ISU-1974	ISU-1975M	N/R	N/R	
SPRINT	85-88	DIN MOUNT	ISU-1974	ISU-1975M	N/R	N/R	
SSR	03-06	GM-K9210P/GM-K9210DD<<			GM-A16	GM-A17	
SSR (w/ OnStar & w/o Bose)	03-06	GM-K9210P/GM-K9210DD<<			GM-A16	GM-A17	
SSR (w/ OnStar & w/ Bose)	03-06	GM-K9210P/GM-K9210DD<<			GM-A16	GM-A17	
SUBURBAN	73-77				N/R	N/R	
SUBURBAN	78-88		GM-1342	GM-1341M	N/R	N/R	
SUBURBAN	89-91	GM-K8204	GM-1344	GM-1343M	GM-A16	GM-A17	
SUBURBAN	92-94		GM-1344	GM-1343M	GM-A16	GM-A17	
SUBURBAN (w/o OnStar)	95-02	GM-K9505	GM-1344**	GM-1343M	GM-A16	GM-A17	GSA-FT5465
SUBURBAN (w/ OnStar)	95-02	GM-K9505		GM-1343M	GM-A16	GM-A17	GSA-FT5465
SUBURBAN (w/ OnStar & w/ Bose)	95-02	GM-K9505		GM-1343M	GM-A16	GM-A17	GSA-FT5465
SUBURBAN (w/o OnStar)	03-06	GM-K9210P/GM-K9210DD			GM-A16	GM-A17	GSA-FT5465
SUBURBAN (w/ OnStar & w/o Bose)	03-06	GM-K9210P/GM-K9210DD<<			GM-A16	GM-A17	GSA-FT5465
SUBURBAN (w/ OnStar & w/ Bose)	03-06	GM-K9210P/GM-K9210DD<<			GM-A16	GM-A17	GSA-FT5465
SUBURBAN (w/o OnStar)	07-10	GM-K0610DDP / GM-K0610DD<<	GM-1406**	GM-1405M**	CHR-A16	CHR-A17	
SUBURBAN (w/ OnStar)	07-10	GM-K0610DDP / GM-K0610DD<<			CHR-A16	CHR-A17	
S-10 pickup	82-89	GM-K8204-1E	GM-1342	GM-1341M	N/R	N/R	
S-10 pickup	90-93	GM-K8204-1E	GM-1344	GM-1343M	GM-A16	GM-A17	
S-10 pickup	94-97		GM-1344	GM-1343M	GM-A16	GM-A17	
S-10 pickup	98-01	GM-K8204 / GM-K8204-1E	GM-1344	GM-1343M	GM-A16	GM-A17	
S-10 pickup (standard radio)	2002	GM-K8204 / GM-K8204-1E	GM-1344	GM-1343M	GM-A16	GM-A17	
S-10 pickup (oversized radio) w/o OnStar	02-04	GM-K9210P/GM-K9210DD<<	GM-1416	GM-1415M	GM-A16	GM-A17	
S-10 pickup (w/ OnStar)	02-04	GM-K9210P/GM-K9210DD<<	GM-1416	GM-1415M	GM-A16	GM-A17	
S-10 pickup (w/ OnStar & w/ Bose)	02-04	GM-K9210P/GM-K9210DD<<	GM-1416	GM-1415M	GM-A16	GM-A17	
TAHOE (w/o OnStar or amp)	95-02	GM-K9505/GM-K8205P	GM-1344**	GM-1343M	GM-A16	GM-A17	GSA-FT5465
TAHOE (w/ OnStar & w/o Bose)	95-02	GM-K9505/GM-K8205P	GM-1344**	GM-1343M	GM-A16	GM-A17	GSA-FT5465
TAHOE (w/ OnStar & w/ Bose)	95-02	GM-K9505/GM-K8205P	GM-1344**	GM-1343M	GM-A16	GM-A17	GSA-FT5465
TAHOE (w/o OnStar)	03-06	GM-K9210P/GM-K9210DD<<			GM-A16	GM-A17	GSA-FT5465
TAHOE (w/ OnStar & w/o Bose)	03-06	GM-K9210P/GM-K9210DD<<			GM-A16	GM-A17	GSA-FT5465
TAHOE (w/ OnStar & w/ Bose)	03-06	GM-K9210P/GM-K9210DD<<			GM-A16	GM-A17	GSA-FT5465
TAHOE (w/o OnStar)	07-10	GM-K0610DDP / GM-K0610DD<<	GM-1406**	GM-1405M**	CHR-A16	CHR-A17	
TAHOE (w/OnStar)	07-10	GM-K0610DDP / GM-K0610DD<<			CHR-A16	CHR-A17	
TRACKER	1998	GM-K9210P	ISU-1974	ISU-1975M	N/R	N/R	
TRACKER	1999	GM-K9210P	ISU-1974	ISU-1975M	N/R	N/R	USPA-5060
TRACKER	00-04	GM-K9210P	GM-1416	GM-1406-1M	N/R	N/R	USPA-5060
TRAILBLAZER (w/o OnStar)	02-09	GM-K9210P/GM-K9210DD<<			GM-A16	GM-A17	
TRAILBLAZER (w/ OnStar & w/o Bose)	02-09	GM-K9210P/GM-K9210DD<<			GM-A16	GM-A17	
TRAILBLAZER (w/ OnStar & w/ Bose)	02-09	GM-K9210P/GM-K9210DD<<			GM-A16	GM-A17	
TRAVERSE (w/o OnStar)	09-10	GM-K0610DDP / GM-K0610DD<<			CHR-A16	CHR-A17	
TRAVERSE (w/ OnStar)	09-10	GM-K0610DDP / GM-K0610DD<<			CHR-A16	CHR-A17	
UPLANDER (w/o OnStar)	05-08				GM-A16	GM-A17	
UPLANDER (w/ OnStar)	05-08				GM-A16	GM-A17	
VAN (fullsize)	71-77	N/R			N/R	N/R	
VAN (fullsize)	78-87	N/R	GM-1342	GM-1341M	N/R	N/R	
VAN (fullsize)	88-95	GM-K8204	GM-1344	GM-1343M	GM-A16	GM-A17	
VEGA	71-77	N/R			N/R	N/R	
VENTURE VAN (w/o OnStar)	97-99	GM-K8204 / GM-K8204-1E	GM-1344	GM-1343M	GM-A16	GM-A17	USPA-5060
VENTURE VAN (w/ OnStar)	97-99	GM-K8204 / GM-K8204-1E	GM-1344	GM-1343M	GM-A16	GM-A17	USPA-5060
VENTURE VAN (w/ OnStar & w/ Bose)	97-99	GM-K8204 / GM-K8204-1E	GM-1344	GM-1343M	GM-A16	GM-A17	USPA-5060
VENTURE VAN	01-02	GM-K9210P/GM-K9210DD<<	GM-1416	GM-1406-1M	GM-A16	GM-A17	USPA-5060
VENTURE VAN (w/o OnStar)	2000	GM-K9210P/GM-K9210DD<<	GM-1416	GM-1406-1M	GM-A16	GM-A17	USPA-5060
VENTURE VAN (w/ OnStar & w/ Bose)	2000	GM-K9210P/GM-K9210DD<<			GM-A16	GM-A17	USPA-5060
VENTURE VAN (w/o OnStar)	03-05	GM-K9210P/GM-K9210DD<<	GM-1416	GM-1406-1M	GM-A16	GM-A17	USPA-5060
VENTURE VAN (w/ OnStar)	03-05	GM-K9210P/GM-K9210DD<<	GM-1416	GM-1406-1M	GM-A16	GM-A17	USPA-5060
VENTURE VAN (w/ OnStar & w/ Bose)	03-05	GM-K9210P/GM-K9210DD<<			GM-A16	GM-A17	USPA-5060

* This harness works on standard wiring only. Not for amplified, JBL, or premium sound systems.

** Works on standard wiring systems only. Not for vehicles with Bose or On-Star systems.

< Requires factory mounting bracket.

<< Fits Double Din or two Single ISO mount radios.

^ Requires locating a switched 12v< power source for after-market radios.

CHRYSLER

MAKE/MODEL	YEARS	INSTALLATION KITS	WIRE HARNESS	WIRE HARNESS	ANTENNA ADAPTER	ANTENNA ADAPTER	SPKR ACCESSORIES
		INSTALLER PREFERRED	PLUGS INTO FACTORY HARNESS	PLUGS INTO FACTORY RADIO	AFTER MARKET ANTENNA TO FACTORY ANTENNA RADIO	AFTER MARKET ANTENNA TO FACTORY RADIO	GRILLS, BRACKETS & ADAPTERS
300 Limited/Touring (non amplified)	05-07	CHR-K0410P	CHR-1638*	CHR-1637M	CHR-A16	CHR-A17	
300 Limited/Touring (w/o amp)	05-07	CHR-K0410P			CHR-A16	CHR-A17	
300 (w/FACTORY amp)	08-10	CHR-K0710B	CHR-1642*	CHR-1641M	EURO-A106	EURO-A107	
300C (w/Nav)	05-07	CHR-K0408DD	CHR-1638*	CHR-1637M	CHR-A16	CHR-A17	
300-M	99-01	CHR-K9807	CHR-1634	CHR-1633M	N/R	N/R	USPA-5060
300-M	02-05	CHR-K9807	CHR-1638	CHR-1637M	CHR-A16	CHR-A17	
ASPEN	76-80	CHR-K7401/CF-K7401			N/R	N/R	USPA-6090
ASPEN (w/oFACTORY amp)	07-08	CHR-K0410P	CHR-1638*		CHR-A16	CHR-A17	
ASPEN (w/Nav)	07-08	CHR-K0408DD	CHR-1638*	CHR-1637M	CHR-A16	CHR-A17	
ASPEN (w/oFACTORY amp)	08-09	CHR-K0710B	CHR-1642*		EURO-A106	EURO-A107	
ASPEN (w/FACTORY amp)	08-09	CHR-K0710B	CHR-1642*		EURO-A106	EURO-A107	
CONCORDE	93-97	CHR-K7401	CHR-1634	CHR-1633M	N/R	N/R	USPA-6090
CONCORDE	98-01	CHR-K9807	CHR-1634	CHR-1633M	N/R	N/R	USPA-5060
CONCORDE	02-04	CHR-K9807	CHR-1638	CHR-1637M	CHR-A16	CHR-A17	
CONQUEST	84-86		UI-1990		N/R	N/R	USPA-6090
CONQUEST	87-89		CI-1610		N/R	N/R	
CROSSFIRE	04-08	DIN MOUNT	VW-11004	VW-12000M	EURO-A108	EURO-A107	
FIFTH AVE	79-93	CHR-K7401/CF-K7401			N/R	N/R	USPA-6090
LEBARON	77-81	CHR-K7401/CF-K7401			N/R	N/R	USPA-6090
LEBARON	82-86	CHR-K7401/CF-K7401			N/R	N/R	USPA-6090
LEBARON	87-95	CHR-K7401/CF-K7401	CHR-1634	CHR-1633M	N/R	N/R	USPA-6090
LEBARON GTS	85-89	CHR-K7401/CF-K7401	CHR-1634	CHR-1633M	N/R	N/R	USPA-6090
MASERATI TC	89-91	CHR-K7401/CF-K7401	CHR-1634	CHR-1633M	N/R	N/R	USPA-6090
NEW YORKER	69-74	N/R			N/R	N/R	USPA-6090
NEW YORKER	75-78	CHR-K7401/CF-K7401			N/R	N/R	USPA-6090
NEW YORKER	79-93	CHR-K7401/CF-K7401			N/R	N/R	USPA-6090
NEW YORKER	94-97	CHR-K7401/CF-K7401	CHR-1634	CHR-1633M	N/R	N/R	
PACIFICA	04-08		CHR-1638*^	CHR-1637M	CHR-A16	CHR-A17	
PT CRUISER	2001	CHR-K9807	CHR-1634	CHR-1633M	N/R	N/R	
PT CRUISER	02-05	CHR-K9807	CHR-1638	CHR-1637M	CHR-A16	CHR-A17	
PT CRUISER (w/oFACTORY amp)	06-10	CHR-K0410P	CHR-1638	CHR-1637M	CHR-A16	CHR-A17	
PT CRUISER (w/FACTORY amp)	06-10	CHR-K0410P	CHR-1638	CHR-1637M	CHR-A16	CHR-A17	
SEBRING	95-00	CHR-K7401/CF-K7401	CHR-1634	CHR-1633M	N/R	N/R	USPA-5060/USPA-6090
SEBRING	2001	CHR-K9807	CHR-1634	CHR-1633M			USPA-5060
SEBRING	02-06	CHR-K9807	CHR-1638*	CHR-1637M	CHR-A16	CHR-A17	
SEBRING / CONVERTIBLE	07-10	CHR-K0710B	CHR-1642*	CHR-1641M	EURO-A106	EURO-A107	
TOWN & COUNTRY	90-95	CHR-K7401/CF-K7401	CHR-1634	CHR-1633M	N/R	N/R	
TOWN & COUNTRY	96-00	CF-K7401/CHR-K7401	CHR-1634	CHR-1633M	N/R	N/R	
TOWN & COUNTRY	2001	CHR-K9807	CHR-1634	CHR-1633M	N/R	N/R	
TOWN & COUNTRY	02-07	CHR-K9807	CHR-1638*	CHR-1637M	CHR-A16	CHR-A17	
TOWN & COUNTRY	08-10	CHR-K0710B	CHR-1642*	CHR-1641M	EURO-A106	EURO-A107	
VOYAGER	2001	CHR-K9807	CHR-1634	CHR-1633M	N/R	N/R	
VOYAGER	02-03	CHR-K9807	CHR-1638	CHR-1637M	CHR-A16	CHR-A17	

DODGE

MAKE/MODEL	YEARS	INSTALLATION KITS	WIRE HARNESS	WIRE HARNESS	ANTENNA ADAPTER	ANTENNA ADAPTER	SPKR ACCESSORIES
		INSTALLER PREFERRED	PLUGS INTO FACTORY HARNESS	PLUGS INTO FACTORY RADIO	AFTER MARKET ANTENNA TO FACTORY ANTENNA RADIO	AFTER MARKET ANTENNA TO FACTORY RADIO	GRILLS, BRACKETS & ADAPTERS
24	81-82	CHR-K7401/CF-K7401	CHR-1634	CHR-1633M	N/R	N/R	
400K	82-83	CHR-K7401/CF-K7401			N/R	N/R	USPA-6090
600K	1983	CHR-K7401/CF-K7401			N/R	N/R	USPA-6090
600K	84-87	CHR-K7401/CF-K7401	CHR-1634	CHR-1633M	N/R	N/R	USPA-6090
ARIES K	81-83	CHR-K7401/CF-K7401			N/R	N/R	USPA-6090
ARIES K	84-89	CHR-K7401/CF-K7401	CHR-1634	CHR-1633M	N/R	N/R	USPA-6090
AVENGER	95-00	CF-K7401	CHR-1634	CHR-1633M	N/R	N/R	USPA-5060/USPA-6090
AVENGER	07-10	CHR-K0710B	CHR-1642*	CHR-1641M*	EURO-A106	EURO-A107	
BARRACUDA	67-72	N/R			N/R	N/R	USPA-6090
CALIBER (w/oFACTORY amp)	05-08	CHR-K0410P	CHR-1638^	CHR-1637M	CHR-A16	CHR-A17	
CALIBER (w/FACTORY amp)	05-08	CHR-K0410P		CHR-1637M	CHR-A16	CHR-A17	
CALIBER (w/FACTORY Nav)	06-07	CHR-K0408DD	CHR-1638*^		CHR-A16	CHR-A17	
CALIBER	09-10	CHR-K0710B			EURO-A106	EURO-A107	
CARAVAN	84-95	CHR-K7401/CF-K7401	CHR-1634	CHR-1633M	N/R	N/R	USPA-6090

* This harness works on standard wiring only. Not for amplified, JBL, or premium sound systems.
 ** Works on standard wiring systems only. Not for vehicles with Bose or On-Star systems.

< Requires factory mounting bracket.
 << Fits Double Din or two Single ISO mount radios.
 ^ Requires locating a switched 12v< power source for after-market radios.

DODGE cont.

MAKE/MODEL	YEARS	INSTALLATION KITS	WIRE HARNESS	WIRE HARNESS	ANTENNA ADAPTER	ANTENNA ADAPTER	SPKR ACCESSORIES
		INSTALLER PREFERRED	PLUGS INTO FACTORY HARNESS	PLUGS INTO FACTORY RADIO	AFTER MARKET ANTENNA TO FACTORY ANTENNA	AFTER MARKET ANTENNA TO FACTORY RADIO	GRILLS, BRACKETS & ADAPTERS
CARAVAN	96-00	CF-K7401/CHR-K7401	CHR-1634	CHR-1633M	N/R	N/R	USPA-6090
CARAVAN	2001	CHR-K9807	CHR-1634	CHR-1633M	N/R	N/R	
CARAVAN	02-07	CHR-K9807	CHR-1638*	CHR-1637M	CHR-A16	CHR-A17	
CARAVAN	08-10	CHR-K0710B	CHR-1642*	CHR-1641M*	EURO-A106	EURO-A107	
CHALLENGER	69-72	N/R			N/R	N/R	USPA-6090
CHALLENGER	81-84	N/R	UI-1990		N/R	N/R	USPA-6090
CHALLENGER	09-10	CHR-K0710B			EURO-A106	EURO-A107	
CHARGER	71-73	N/R			N/R	N/R	USPA-6090
CHARGER	74-78	CHR-K7401/CF-K7401			N/R	N/R	USPA-6090
CHARGER	79-87	CHR-K7401/CF-K7401			N/R	N/R	
CHARGER (w/FACTORY Nav)	06-07	CHR-K0408DD	CHR-1638**		CHR-A16	CHR-A17	
CHARGER (w/oFACTORY amp)	06-07	CHR-K0410P	CHR-1638**		CHR-A16	CHR-A17	
CHARGER (w/FACTORY amp)	06-07	CHR-K0410P			CHR-A16	CHR-A17	
CHARGER	08-10	CHR-K0710B	CHR-1642		EURO-A106	EURO-A107	
CIRRUS	95-00	CHR-K7401/CF-K7401	CHR-1634	CHR-1633M	N/R	N/R	USPA-5060
COLT	76-84	N/R	UI-1990		N/R	N/R	
COLT	85-86	N/R	UI-1990		N/R	N/R	
COLT	87-92		CI-1610		N/R	N/R	USPA-5060
COLT	93-94		CI-1610		N/R	N/R	USPA-6090
COLT VISTA	92-94		CI-1610		N/R	N/R	USPA-6090
CORDOBA	75-83	CHR-K7401/CF-K7401			N/R	N/R	USPA-6090
CORONET	71-74	N/R			N/R	N/R	USPA-6090
DAKOTA P/U	87-96	CHR-K7401/CF-K7401	CHR-1634	CHR-1633M	N/R	N/R	
DAKOTA P/U	97-00	CHR-K7401/CF-K7401	CHR-1634	CHR-1633M	N/R	N/R	USPA-5060
DAKOTA P/U	2001	CHR-K9807	CHR-1634	CHR-1633M	N/R	N/R	
DAKOTA P/U	02-04	CHR-K9807	CHR-1638	CHR-1637M	CHR-A16	CHR-A17	
DAKOTA P/U (w/oFACTORY amp)	05-07	CHR-K0410P	CHR-1638^	CHR-1637M	CHR-A16	CHR-A17	
DAKOTA P/U (w/FACTORY amp)	05-07	CHR-K0410P		CHR-1637M	CHR-A16	CHR-A17	
DAKOTA	08-10	CHR-K0710B	CHR-1642*		EURO-A106	EURO-A107	
D-50 P/U	79-80	N/R	CI-1610		N/R	N/R	
D-50 P/U	81-86	N/R	CI-1610		N/R	N/R	
D-50 RAM P/U	87-91		CI-1610		N/R	N/R	
DART	69-76	N/R			N/R	N/R	USPA-6090
DAYTONA	84-94	CHR-K7401/CF-K7401	CHR-1634	CHR-1633M	N/R	N/R	USPA-6090
DEMON	69-76	N/R			N/R	N/R	USPA-6090
DIPLOMAT	77-89	CHR-K7401/CF-K7401			N/R	N/R	USPA-6090
DURANGO	98-00	CHR-K7401/CF-K7401	CHR-1634	CHR-1633M	N/R	N/R	USPA-5060
DURANGO	2001	CHR-K9807	CHR-1634	CHR-1633M	N/R	N/R	USPA-5060
DURANGO	02-03	CHR-K9807	CHR-1638	CHR-1637M	CHR-A16	CHR-A17	USPA-5060
DURANGO (w/oFACTORY amp)	04-07	CHR-K0410P	CHR-1638**	CHR-1637M	CHR-A16	CHR-A17	
DURANGO (w/FACTORY amp)	04-07	CHR-K0410P		CHR-1637M	CHR-A16	CHR-A17	
DURANGO (w/factory Nav)	04-07	CHR-K0408DD	CHR-1638**	CHR-1637M	CHR-A16	CHR-A17	
DURANGO LIMITED	2008	CHR-K0410P		CHR-1637M	CHR-A16	CHR-A17	
DURANGO	08-10	CHR-K0710B	CHR-1642*	CHR-1641M*	EURO-A106	EURO-A107	
DUSTER	69-76	N/R			N/R	N/R	USPA-6090
DYNASTY	88-93	CHR-K7401/CF-K7401	CHR-1634	CHR-1633M	N/R	N/R	USPA-6090
ECLASS	84-90	CHR-K7401/CF-K7401	CHR-1634	CHR-1633M	N/R	N/R	USPA-6090
FURY	75-78	CHR-K7401/CF-K7401			N/R	N/R	USPA-6090
GRAND CARAVAN	08-10	CHR-K0710B	CHR-1642*		EURO-A106	EURO-A107	
GRAND FURY	75-89	CHR-K7401/CF-K7401			N/R	N/R	USPA-6090
IMPERIAL	69-78	N/R			N/R	N/R	USPA-6090
IMPERIAL	79-83	CHR-K7401/CF-K7401			N/R	N/R	USPA-6090
IMPERIAL	90-94	CHR-K7401/CF-K7401	CHR-1634	CHR-1633M	N/R	N/R	USPA-6090
INTREPID	93-97	CHR-K7401/CF-K7401	CHR-1634	CHR-1633M	N/R	N/R	USPA-6090
INTREPID	98-01	CHR-K9807	CHR-1634	CHR-1633M	N/R	N/R	USPA-5060/USPA-6090
INTREPID	02-04	CHR-K9807	CHR-1638	CHR-1637M	CHR-A16	CHR-A17	
JOURNEY	09-10	CHR-K0710B	CHR-1642*	CHR-1641M*	EURO-A106	EURO-A107	
LHS	94-97	CHR-K7401/CF-K7401	CHR-1634	CHR-1633M	N/R	N/R	
LHS	98-01	CHR-K9807	CHR-1634	CHR-1633M	N/R	N/R	USPA-5060
LANCER	1984	CHR-K7401/CF-K7401			N/R	N/R	USPA-6090
LANCER	85-89	CHR-K7401/CF-K7401	CHR-1634	CHR-1633M	N/R	N/R	USPA-6090
MAGNUM	78-79	CHR-K7401/CF-K7401			N/R	N/R	USPA-6090
MAGNUM (w/factory Nav)	05-07	CHR-K0408DD	CHR-1638**	CHR-1637M	CHR-A16	CHR-A17	
MAGNUM (w/oFACTORY amp)	05-07	CHR-K0410P	CHR-1638**	CHR-1637M	CHR-A16	CHR-A17	
MAGNUM (w/FACTORY amp)	05-07	CHR-K0410P			CHR-A16	CHR-A17	
MAGNUM	08-10	CHR-K0710B	CHR-1642*		EURO-A106	EURO-A107	
MIRADA	80-83	CHR-K7401/CF-K7401			N/R	N/R	USPA-6090
MONACO	74-78	CHR-K7401/CF-K7401			N/R	N/R	USPA-6090

* This harness works on standard wiring only. Not for amplified, JBL, or premium sound systems.

** Works on standard wiring systems only. Not for vehicles with Bose or On-Star systems.

< Requires factory mounting bracket.

<< Fits Double Din or two Single ISO mount radios.

^ Requires locating a switched 12v< power source for after-market radios.

DODGE cont.

MAKE/MODEL	YEARS	INSTALLATION KITS	WIRE HARNESS	WIRE HARNESS	ANTENNA ADAPTER	ANTENNA ADAPTER	SPKR ACCESSORIES
		INSTALLER PREFERRED	PLUGS INTO FACTORY HARNESS	PLUGS INTO FACTORY RADIO	AFTER MARKET ANTENNA TO ANTENNA	AFTER MARKET ANTENNA TO FACTORY RADIO	GRILLS, BRACKETS & ADAPTERS
MONACO	90-92		JP-1622	JP-1623M	N/R	N/R	USPA-6090
NEON	95-99	CHR-K7401/CF-K7401	CHR-1634	CHR-1633M	N/R	N/R	USPA-5060
NEON	00-01	CHR-K9807	CHR-1634	CHR-1633M	N/R	N/R	USPA-5060
NEON	02-01	CHR-K9807	CHR-1638	CHR-1637M	CHR-A16	CHR-A17	USPA-5060
NITRO	07-10	CHR-K0710B	CHR-1642*	CHR-1641M*	EURO-A106	EURO-A107	
NEWPORT	69-74	N/R			N/R	N/R	USPA-6090
NEWPORT	75-83	CHR-K7401/CF-K7401			N/R	N/R	USPA-6090
OMNI	78-83	CHR-K7401/CF-K7401			N/R	N/R	
OMNI	84-90	CHR-K7401/CF-K7401	CHR-1634	CHR-1633M	N/R	N/R	
PICKUP (fullsize)	74-93	CHR-K7401/CF-K7401	CHR-1634	CHR-1633M	N/R	N/R	
RAIDER	87-89		CI-1610		N/R	N/R	
RAM 50	87-94		CI-1610		N/R	N/R	
RAM CHARGER	74-80	CHR-K7401/CF-K7401			N/R	N/R	
RAM CHARGER	81-83	CHR-K7401/CF-K7401			N/R	N/R	
RAM CHARGER	84-93	CHR-K7401/CF-K7401			N/R	N/R	
RAM PICKUP	94-01	CHR-K7401/CF-K7401	CHR-1634	CHR-1633M	N/R	N/R	USPA-6090
RAM PICKUP	02-05	CHR-K9807	CHR-1638*	CHR-1637M	CHR-A16	CHR-A17	
RAM PICKUP (w/factory Nav)	06-08	CHR-K0408DD	CHR-1638**	CHR-1637M	CHR-A16	CHR-A17	
RAM PICKUP (w/oFACTORY amp)	06-08	CHR-K0410P	CHR-1638**	CHR-1637M	CHR-A16	CHR-A17	
RAM PICKUP (w/FACTORY amp)	06-08	CHR-K0408DD		CHR-1637M	CHR-A16	CHR-A17	
RAM PICKUP (w/oFACTORY amp)	09-10	CHR-K0710B	CHR-1642*	CHR-1641M	EURO-A106	EURO-A107	
RAM PICKUP (w/FACTORY amp)	09-10	CHR-K0710B			EURO-A106	EURO-A107	
RAMPAGE	82-83	CHR-K7401/CF-K7401			N/R	N/R	
RAMPAGE	84-87	CHR-K7401/CF-K7401			N/R	N/R	
RELIANT K	77-80	N/R			N/R	N/R	USPA-6090
RELIANT K	81-83	CHR-K7401/CF-K7401			N/R	N/R	USPA-6090
RELIANT K	84-89	CHR-K7401/CF-K7401			N/R	N/R	USPA-6090
SHADOW	87-94	CHR-K7401/CF-K7401	CHR-1634	CHR-1633M	N/R	N/R	USPA-6090
SPIRIT	89-95	CHR-K7401/CF-K7401	CHR-1634	CHR-1633M	N/R	N/R	USPA-6090
SPRINTER	03-06				VW-A18	VW-A17	
SPRINTER (w/base model radio)	07-10		EURO-11010	EURO-11009M	EURO-A106	EURO-A107	
SPRINTER (w/factory Nav)	07-10						
STEALTH	91-96		CI-1610		N/R	N/R	USPA-6090
STRATUS	95-00	CHR-K7401/CF-K7401	CHR-1634	CHR-1633M	N/R	N/R	USPA-5090
STRATUS	2001	CHR-K9807	CHR-1634	CHR-1633M	N/R	N/R	
STRATUS	02-06	CHR-K9807	CHR-1638	CHR-1637M	CHR-A16	CHR-A17	
ST. REGIS	79-81	CHR-K7401/CF-K7401			N/R	N/R	USPA-6090
SUNDANCE	87-94	CHR-K7401/CF-K7401	CHR-1634	CHR-1633M	N/R	N/R	
RAM VAN (fullsize)	78-83	CHR-K7401			N/R	N/R	
RAM VAN (fullsize)	84-89	CHR-K7401			N/R	N/R	
RAM VAN (fullsize)	90-93	CHR-K7401/CF-K7401	CHR-1634	CHR-1633M	N/R	N/R	
RAM VAN (fullsize)	94-01	CHR-K7401/CF-K7401	CHR-1634	CHR-1633M	N/R	N/R	USPA-6090
RAM VAN (fullsize)	02-03	CHR-K9807	CHR-1638	CHR-1637M	CHR-A16	CHR-A17	
VIPER	93-01	CHR-K7401	CHR-1634	CHR-1633M	N/R	N/R	
VIPER	02-08	CHR-K9807	CHR-1638	CHR-1637M	CHR-A16	CHR-A17	

EAGLE

MAKE/MODEL	YEARS	INSTALLATION KITS	WIRE HARNESS	WIRE HARNESS	ANTENNA ADAPTER	ANTENNA ADAPTER	SPKR ACCESSORIES
		INSTALLER PREFERRED	PLUGS INTO FACTORY HARNESS	PLUGS INTO FACTORY RADIO	AFTER MARKET ANTENNA TO ANTENNA	AFTER MARKET ANTENNA TO FACTORY RADIO	GRILLS, BRACKETS & ADAPTERS
MEDALLION	88-89				N/R	N/R	
PREMIER	88-92		JP-1622	JP-1623M	N/R	N/R	USPA-6090
SUMMIT	89-92		CI-1610		N/R	N/R	
SUMMIT	93-96		CI-1610		N/R	N/R	USPA-5090
SUMMIT WAGON	92-94		CI-1610		N/R	N/R	
TALON	90-94		CI-1610		N/R	N/R	USPA-5090
TALON	95-98		CI-1612	CI-1613M	N/R	N/R	USPA-5090/USPA-6090
VISION	93-97	CHR-K7401/CF-K7401	CHR-1634	CHR-1633M	N/R	N/R	USPA-6090

* This harness works on standard wiring only. Not for amplified, JBL, or premium sound systems.
 ** Works on standard wiring systems only. Not for vehicles with Bose or On-Star systems.

< Requires factory mounting bracket.
 << Fits Double Din or two Single ISO mount radios.
 ^ Requires locating a switched 12v< power source for after-market radios.

MAKE/MODEL	YEARS	INSTALLATION KITS	WIRE HARNESS	WIRE HARNESS	ANTENNA ADAPTER	ANTENNA ADAPTER	SPKR ACCESSORIES
		INSTALLER PREFERRED	PLUGS INTO FACTORY HARNESS	PLUGS INTO FACTORY RADIO	AFTER MARKET ANTENNA TO FACTORY ANTENNA	AFTER MARKET ANTENNA TO FACTORY RADIO	GRILLS, BRACKETS & ADAPTERS
AEROSTAR	85-91	CF-K7401	FD-1594	FD-1593M	N/R	N/R	
AEROSTAR	92-97	DIN MOUNT	FD-1594	FD-1593M	N/R	N/R	
ASPIRE	94-97	DIN MOUNT	FD-1594	FD-1593M	N/R	N/R	
BRONCO	73-79				N/R	N/R	
BRONCO	80-82				N/R	N/R	
BRONCO	83-86		FD-1592		N/R	N/R	
BRONCO	87-91		FD-1594*	FD-1593M	N/R	N/R	
BRONCO	92-96	DIN MOUNT	FD-1594	FD-1593M	N/R	N/R	USPA-6090
BRONCO II	83-85	CF-K7401	FD-1592		N/R	N/R	USPA-6090
BRONCO II	86-88	CF-K7401	FD-1594	FD-1593M	N/R	N/R	USPA-6090
BRONCO II	89-92	DIN MOUNT	FD-1594*	FD-1593M	N/R	N/R	USPA-6090
CONTOUR	95-00	DIN MOUNT	FD-1594*	FD-1593M	N/R	N/R	USPA-6090
COURIER	73-82	N/R			N/R	N/R	
CROWN VICTORIA	79-82	CF-K7401			N/R	N/R	USPA-6090
CROWN VICTORIA	83-85	CF-K7401	FD-1592		N/R	N/R	
CROWN VICTORIA	86-89	CF-K7401	FD-1594	FD-1593M	N/R	N/R	
CROWN VICTORIA	90-94	DIN MOUNT	FD-1594	FD-1593M	N/R	N/R	USPA-6090
CROWN VICTORIA	95-97	FM-K9510P	FD-1596	FD-1595M	FD-A16	FD-A17	USPA-6090
CROWN VICTORIA	98-02	FM-K9510P	FD-1598	FD-1597M	FD-A16	FD-A17	USPA-6090
CROWN VICTORIA	03-09	FM-K9510P	FD-5520	FD-5521M			USPA-6090
ECONOLINE VAN	71-74	N/R			N/R	N/R	
ECONOLINE VAN	75-86		FD-1592		N/R	N/R	
ECONOLINE VAN	87-91	FD-K5510	FD-1594	FD-1593M	N/R	N/R	
ECONOLINE VAN/CLUBWGN	92-96	DIN MOUNT	FD-1594	FD-1593M	N/R	N/R	USPA-6090
ECONOLINE VAN/CLUBWGN	1997	FM-K9510P/FM-K9510DD<<	FD-1594	FD-1593M	N/R	N/R	USPA-6090
ECONOLINE VAN/CLUBWGN	98-08	FM-K9510P/FM-K9510DD<<	FD-1598	FD-1597M	N/R	N/R	USPA-6090
ECONOLINE	09-10	FM-K0411P/FM-K0411DD<<	FD-5520	FD-5521M	CHR-A16	CHR-A17	
EDGE	07-10	FM-K0411P/FM-K0411DD<<	FD-5520*	FD-5521M	CHR-A16	CHR-A17	USPA-6090
ESCAPE	01-07	FM-K9510P/FM-K9510DD<<	FD-1598	FD-1597M	N/R		USPA-6090
ESCAPE flatblack (FB)	08-10		FD-45520*	FD-5521M	CHR-A16	CHR-A17	USPA-6090
ESCAPE silver (S)	08-10		FD-45520*	FD-5521M	CHR-A16	CHR-A17	USPA-6090
ESCAPE (w/Nav)	06-07	FM-K9510P/FM-K9510DD<<	FD-1594	FD-1593M			USPA-6090
ESCORT	81-83				N/R	N/R	
ESCORT	84-85		FD-1592		N/R	N/R	
ESCORT	86-90		FD-1594	FD-1593M	N/R	N/R	
ESCORT	91-96	DIN MOUNT	FD-1594	FD-1593M	N/R	N/R	USPA-6090
ESCORT	97-03			FD-1593M	FD-A16	FD-A17	USPA-6090
EXCURSION	00-05	FM-K9510P/FM-K9510DD<<	FD-1598	FD-1597M	N/R	N/R	USPA-6090
EXPEDITION	1997		FD-1596	FD-1595M	FD-A16	FD-A17	USPA-6090
EXPEDITION	98-02	FM-K9510P	FD-1598*	FD-1597M	N/R	N/R	USPA-6090
EXPEDITION (early production)	2003	FM-K9510P/FM-K0106DD<<	FD-1600*	FD-1597M	N/R	N/R	USPA-6090
EXPEDITION	03-06	FM-K9510P/FM-K0106DD<<	FD-5520*		N/R	N/R	USPA-6090
EXPEDITION (w/FACTORY Nav)	07-10	FM-K0411P/FM-K0411DD<<	FD-45520*		CHR-A16	CHR-A17	USPA-6090
EXPLORER	91-94	DIN MOUNT	FD-1594	FD-1593M	N/R	N/R	USPA-6090
EXPLORER	95-97	FM-K9510P	FD-1596*		FD-A16	FD-A17	USPA-6090
EXPLORER 2 door	98-01	FM-K9510P/FM-K9510DD<<	FD-1598*	FD-1597M	FD-A16	FD-A17	USPA-6090
EXPLORER 2 door	02-05	FM-K9510P/FM-K0106DD<<	FD-1598*	FD-1597M	FD-A16	FD-A17	USPA-6090
EXPLORER 4 door	2005	FM-K9510P/FM-K0106DD<<	FD-45520		N/R	N/R	USPA-6090
EXPLORER	06-10	FM-K0411P/FM-K0411DD<<	FD-45520		CHR-A16	CHR-A17	USPA-6090
EXPLORER SPORT TRAC	00-06	FM-K9510P/FM-K0106DD<<	FD-1598*	FD-1597M	N/R	N/R	USPA-6090
EXPLORER SPORT TRAC	07-09	FM-K0411P/FM-K0411DD<<	FD-45520		CHR-A16	CHR-A17	USPA-6090
FAIRMONT	78-81				N/R	N/R	
FAIRMONT	82-83		FD-1592		N/R	N/R	
FESTIVA	88-93				N/R	N/R	
FIESTA	78-83				N/R	N/R	
FLEX	09-10				CHR-A16	CHR-A17	USPA-6090
FOCUS	00-04		FD-1594	FD-1593M	VW-A16L	VW-A17	USPA-6090
FOCUS (w/Blaupunkt radio)	03-04		VW-11000	VW-12000M	VW-A18	VW-A17	USPA-6090
FOCUS	05-07	FM-K0411P/FM-K0411DD<<	FD-5520	FD-5521M	N/R	N/R	USPA-6090
FOCUS	08-10				CHR-A16	CHR-A17	USPA-6090
FUSION	06-09	FM-K0411P/FM-K0411DD<<	FD-5520	FD-5521M	CHR-A16	CHR-A17	USPA-6090
FUSION	2010				CHR-A16	CHR-A17	USPA-6090
500	05-07	FM-K0411P/FM-K0411DD<<	FD-5520		N/R	N/R	USPA-6090
FREESTAR	04-07	FM-K0411P/FM-K0411DD<<	FD-45520		N/R	N/R	USPA-6090
FREESTYLE	05-07	FM-K0411P/FM-K0411DD<<	FD-45520		N/R	N/R	USPA-6090
FUTURA	82-83				N/R	N/R	USPA-6090
GALAXY	73-78	N/R			N/R	N/R	
GRANADA	81-82				N/R	N/R	

* This harness works on standard wiring only. Not for amplified, JBL, or premium sound systems.
 ** Works on standard wiring systems only. Not for vehicles with Bose or On-Star systems.

< Requires factory mounting bracket.
 << Fits Double Din or two Single ISO mount radios.
 ^ Requires locating a switched 12v< power source for after-market radios.

FORD cont.

MAKE/MODEL	YEARS	INSTALLATION KITS	WIRE HARNESS	WIRE HARNESS	ANTENNA ADAPTER	ANTENNA ADAPTER	SPKR ACCESSORIES
		INSTALLER PREFERRED	PLUGS INTO FACTORY HARNESS	PLUGS INTO FACTORY RADIO	AFTER MARKET ANTENNA TO ANTENNA	AFTER MARKET ANTENNA TO FACTORY RADIO	GRILLS, BRACKETS & ADAPTERS
LTD	71-78				N/R	N/R	
LTD	79-82	FD-K5510			N/R	N/R	
LTD	83-85	FD-K5510	FD-1592		N/R	N/R	
LTD	86-89		FD-1594	FD-1593M	N/R	N/R	
LTD	90-91	DIN MOUNT	FD-1594	FD-1593M	N/R	N/R	USPA-6090
LTD II	72-79	N/R			N/R	N/R	
MAVERICK	69-77	N/R			N/R	N/R	
MUSTANG	71-73	N/R			N/R	N/R	
MUSTANG	74-78				N/R	N/R	
MUSTANG	79-82				N/R	N/R	
MUSTANG	83-84		FD-1592		N/R	N/R	
MUSTANG	85-86		FD-1592		N/R	N/R	
MUSTANG	87-93		FD-1594*	FD-1593M	N/R	N/R	
MUSTANG	94-00	DIN MOUNT	FD-1594*	FD-1593M	N/R	N/R	USPA-6090
MUSTANG	01-04	FM-K9510P/FM-K0106DD<<	FD-1598*	FD-1597M	N/R	N/R	USPA-6090
MUSTANG	05-09	FM-K0411P/FM-K0411DD<<	FD-5520*		N/R	N/R	USPA-6090
MUSTANG (w/ Shaker System)	05-09	FM-K0411P/FM-K0411DD<<	FD-45520		N/R	N/R	USPA-6090
MUSTANG	2010				CHR-A16	CHR-A17	
PICKUP	73-79				N/R	N/R	
PICKUP	80-82				N/R	N/R	
PICKUP F-SERIES	83-86		FD-1592		N/R	N/R	
PICKUP F-SERIES	87-91		FD-1594	FD-1593M	N/R	N/R	
PICKUP F-SERIES	92-96	DIN MOUNT	FD-1594	FD-1593M	N/R	N/R	USPA-6090
PICKUP F-SERIES	97-98		FD-1594*		N/R	N/R	USPA-6090
PICKUP F-SERIES	99-03	FM-K9510P/FM-K9510DD<<	FD-1598*	FD-1597M	N/R	N/R	USPA-6090
PICKUP F-SERIES Superduty	2004	FM-K9510P/FM-K9510DD<<	FD-1598*	FD-1597M	N/R	N/R	USPA-6090
PICKUP F-SERIES Superduty	05-10	FM-K0411P/FM-K0411DD<<	FD-45520		N/R	N/R	USPA-6090
PICKUP F-150 (all new)	04-08	FM-K0411P/FM-K0411DD<<	FD-45520		N/R	N/R	USPA-6090
PICKUP 150 Heritage Model Only	2004	FM-K9510P/FM-K0106DD<<	FD-1598*	FD-1597M	N/R	N/R	USPA-6090
PICKUP F-150 base models	09-10	FM-K0411P/FM-K0411DD<<	FD-5520				USPA-6090
PICKUP F-150 all other models	09-10				CHR-A16	CHR-A17	USPA-6090
PINTO	71-80				N/R	N/R	
PROBE	89-92		FD-1594	FD-1593M	N/R	N/R	
PROBE	93-97	DIN MOUNT	FD-1594*	FD-1593M	N/R	N/R	
RANGER	83-85		FD-1592		N/R	N/R	USPA-6090
RANGER	86-88		FD-1594	FD-1593M	N/R	N/R	USPA-6090
RANGER	89-92	DIN MOUNT	FD-1594*	FD-1593M	N/R	N/R	USPA-6090
RANGER	93-94	DIN MOUNT	FD-1594*	FD-1593M	N/R	N/R	USPA-6090
RANGER	95-97	FM-K9510P/FM-K9510DD<<	FD-1596*	FD-1595M	N/R	N/R	USPA-6090
RANGER	98-10	FM-K9510P/FM-K9510DD<<	FD-1598*	FD-1597M	N/R	N/R	USPA-6090
TAURUS	86-89		FD-1594	FD-1593M	N/R	N/R	
TAURUS	90-95	DIN MOUNT	FD-1594*	FD-1593M	N/R	N/R	USPA-6090
TAURUS (w/rotary climate controls)	96-99				FD-A16	FD-A17	USPA-6090
TAURUS (w/electronic climate controls)	96-99				FD-A16	FD-A17	USPA-6090
TAURUS (w/rotary climate controls)	00-07				FD-A16	FD-A17	USPA-6090
TAURUS (w/electronic climate controls)	00-07				FD-A16	FD-A17	USPA-6090
TAURUS	08-09	FM-K0411P/FM-K0411DD<<	FD-45520	FD-5521-IM	CHR-A16	CHR-A17	USPA-6090
TAURUS X	08-09	FM-K0411P/FM-K0411DD<<	FD-45520	FD-5521-IM	CHR-A16	CHR-A17	USPA-6090
TAURUS	2010						
TAURUS SHO	2010						
TEMPO	83-85		FD-1592		N/R	N/R	USPA-6090
TEMPO	86-87		FD-1594	FD-1593M	N/R	N/R	USPA-6090
TEMPO	88-94	DIN MOUNT	FD-1594	FD-1593M	N/R	N/R	USPA-6090
THUNDERBIRD	73-79	N/R			N/R	N/R	USPA-6090
THUNDERBIRD	80-82	CF-K7401			N/R	N/R	
THUNDERBIRD	83-85	CF-K7401	FD-1592		N/R	N/R	USPA-6090
THUNDERBIRD	86-88		FD-1594*	FD-1593M	N/R	N/R	USPA-6090
THUNDERBIRD	89-97	DIN MOUNT	FD-1594*	FD-1593M	N/R	N/R	USPA-6090
THUNDERBIRD	02-05		FD-1600*		N/R	N/R	USPA-6090
TORINO/ELITE	72-76	N/R			N/R	N/R	
TRANSIT CONNECT	2010						
WINDSTAR	95-98	DIN MOUNT	FD-1594*	FD-1593M	N/R	N/R	USPA-6090
WINDSTAR	99-03	FM-K9510P/FM-K9510DD<<	FD-1598*	FD-1597M	N/R	N/R	USPA-6090
ZX-2	97-03			FD-1593M	N/R	N/R	USPA-6090

* This harness works on standard wiring only. Not for amplified, JBL, or premium sound systems.
 ** Works on standard wiring systems only. Not for vehicles with Bose or On-Star systems.

< Requires factory mounting bracket.
 << Fits Double Din or two Single ISO mount radios.
 ^ Requires locating a switched 12v< power source for after-market radios.

MAKE/MODEL	YEARS	INSTALLATION KITS	WIRE HARNESS	WIRE HARNESS	ANTENNA ADAPTER	ANTENNA ADAPTER	SPKR ACCESSORIES
		INSTALLER PREFERRED	PLUGS INTO FACTORY HARNESS	PLUGS INTO FACTORY RADIO	AFTER MARKET ANTENNA TO FACTORY ANTENNA	AFTER MARKET ANTENNA TO FACTORY ANTENNA	GRILLS, BRACKETS & ADAPTERS
ACADIA (w/o OnStar)	07-10	GM-K0610DDP/GM-K0610DD<<	GM-1406**		CHR-A16	CHR-A17	
ACADIA (w/ OnStar)	07-10	GM-K0610DDP/GM-K0610DD<<					
CANYON (w/o OnStar & no amp)	04-10	GM-K9210P/GM-K9210DD<<			GM-A16	GM-A17	
CANYON (w/o OnStar)	04-10	GM-K9210P/GM-K9210DD<<			GM-A16	GM-A17	
CANYON (w/ OnStar)	04-10	GM-K9210P/GM-K9210DD<<			GM-A16	GM-A17	
CREW CAB DUALY	89-91	GM-K8204	GM-1342	GM-1341M	N/R	N/R	
CREW CAB DUALY	92-94		GM-1344	GM-1343M	GM-A16	GM-A17	
ENVOY	98-01	GM-K8204	GM-1344	GM-1343M	GM-A16	GM-A17	
ENVOY (w/o OnStar & no amp)	02-08	GM-K9210P/GM-K9210DD<<			GM-A16	GM-A17	
ENVOY (w/ OnStar & w/ amp)	02-08	GM-K9210P/GM-K9210DD<<			GM-A16	GM-A17	
ENVOY (w/ OnStar & w/ Bose amp)	02-08	GM-K9210P/GM-K9210DD<<			GM-A16	GM-A17	
JIMMY (fullsize)	73-77				N/R	N/R	
JIMMY (fullsize)	78-87		GM-1342	GM-1341M	N/R	N/R	
JIMMY (fullsize)	89-91	GM-K8204	GM-1344	GM-1343M	GM-A16	GM-A17	
JIMMY (S-15)	82-89	GM-K8204-1E	GM-1342	GM-1341M	N/R	N/R	
JIMMY (S-15)	90-93	GM-K8204-1E	GM-1344	GM-1343M	GM-A16	GM-A17	
JIMMY (S-15)	1994	GM-K8204	GM-1344	GM-1343M	GM-A16	GM-A17	
JIMMY (S-15)	95-97		GM-1344	GM-1343M	GM-A16	GM-A17	
JIMMY	98-01	GM-K8204/GM-K8204-1E	GM-1344	GM-1343M	GM-A16	GM-A17	
JIMMY (standard radio)	2002	GM-K8204/GM-K8204-1E	GM-1344	GM-1343M	GM-A16	GM-A17	
JIMMY (oversized radio)	02-03	GM-K9210P/GM-K9210DD<<	GM-1416	GM-1416-1M	GM-A16	GM-A17	
PICKUP SIERRA (fullsize)	73-77				N/R	N/R	
PICKUP SIERRA (fullsize)	78-87		GM-1342	GM-1341M	N/R	N/R	
PICKUP SIERRA (fullsize)	88-94		GM-1344	GM-1343M	GM-A16	GM-A17	
PICKUP SIERRA (w/o OnStar & w/o amp)	95-02	GM-K9505	GM-1344	GM-1343M	GM-A16	GM-A17	GSA-FT5465
PICKUP SIERRA (w/ OnStar)	95-02	GM-K9505	GM-1344	GM-1343M	GM-A16	GM-A17	GSA-FT5465
PICKUP SIERRA (w/ OnStar & w/o Bose)	95-02	GM-K9505	GM-1344	GM-1343M	GM-A16	GM-A17	GSA-FT5465
PICKUP SIERRA (w/o OnStar)	03-06	GM-K9210P/GM-K9210DD<<			GM-A16	GM-A17	GSA-FT5465
PICKUP SIERRA (w/ OnStar)	03-06	GM-K9210P/GM-K9210DD<<			GM-A16	GM-A17	
PICKUP SIERRA (w/ OnStar & w/ Bose)	03-06	GM-K9210P/GM-K9210DD<<			GM-A16	GM-A17	
PICKUP SIERRA (Classic)(w/o OnStar)	2007	GM-K9210P/GM-K9210DD<<			GM-A16	GM-A17	GSA-FT5465
PICKUP SIERRA (Classic)(w/ OnStar)	2007	GM-K9210P/GM-K9210DD<<			GM-A16	GM-A17	
PICKUP SIERRA (Classic)(w/ OnStar/Bose)	2007				GM-A16	GM-A17	
PICKUP SIERRA (w/o OnStar w/o amp)	07-10	GM-K0610DDP / GM-K0610DD<<			CHR-A16	CHR-A17	
PICKUP SIERRA (w/ OnStar w/ Bose)	07-10	GM-K0610DDP / GM-K0610DD<<			CHR-A16	CHR-A17	
SAFARI VAN	85-89	GM-K8204-1E	GM-1342	GM-1341M	N/R	N/R	
SAFARI VAN	90-91	GM-K8204-1E	GM-1342	GM-1341M	N/R	N/R	USPA-5060
SAFARI VAN	92-95	GM-K8204-1E	GM-1344	GM-1343M	GM-A16	GM-A17	USPA-5060
SAFARI VAN	96-05	GM-K9505	GM-1344	GM-1343M	GM-A16	GM-A17	USPA-5060
S-15 PICKUP	82-90	GM-K8204-1E	GM-1342	GM-1341M	N/R	N/R	
SONOMA	1991	GM-K8204-1E	GM-1342	GM-1341M	N/R	N/R	
SONOMA	92-93	GM-K8204-1E	GM-1344	GM-1343M	GM-A16	GM-A17	
SONOMA	94-97		GM-1344	GM-1343M	GM-A16	GM-A17	
SONOMA	98-01	GM-K8204/GM-K8204-1E	GM-1344	GM-1343M	GM-A16	GM-A17	
SONOMA (oversized radio)	2002	GM-K9210P/GM-K9210DD<<	GM-1416	GM-1416-1M	GM-A16	GM-A17	
SONOMA (standard radio)	2002	GM-K8204/GM-K8204-1E	GM-1344	GM-1343M	GM-A16	GM-A17	
SONOMA	03-04	GM-K9210P/GM-K9210DD<<	GM-1416	GM-1416-1M	GM-A16	GM-A17	
SAVANA VAN	96-00	GM-K9505	GM-1344	GM-1343M	GM-A16	GM-A17	USPA-5060
SAVANA VAN	01-02	GM-K9210P/GM-K9210DD<<	GM-1416	GM-1416-1M	GM-A16	GM-A17	USPA-5060
SAVANA VAN (w/o OnStar or amp)	03-07	GM-K9210P/GM-K9210DD<<			GM-A16	GM-A17	
SAVANA VAN (w/ OnStar)	03-07	GM-K9210P/GM-K9210DD<<			GM-A16	GM-A17	
SAVANA VAN (w/ OnStar & Bose)	03-07	GM-K9210P/GM-K9210DD<<			GM-A16	GM-A17	
SAVANA VAN (w/o OnStar or Amp)	08-10	GM-K0610DDP / GM-K0610DD<<			CHR-A16	CHR-A17	
SAVANA VAN (w/ OnStar & Bose)	08-10	GM-K0610DDP / GM-K0610DD<<			CHR-A16	CHR-A17	
SUBURBAN	73-77				N/R	N/R	
SUBURBAN	78-87		GM-1342	GM-1341M	N/R	N/R	
SUBURBAN	88-91	GM-K8204	GM-1342	GM-1341M	GM-A16	GM-A17	
SUBURBAN	92-94		GM-1344	GM-1343M	GM-A16	GM-A17	
SUBURBAN	95-99	GM-K9505	GM-1344	GM-1343M	GM-A16	GM-A17	GSA-FT5465
TERRAIN	2010						
TERRAIN	2010						
VAN (fullsize)	71-77	N/R			N/R	N/R	
VAN (fullsize)	78-87	N/R	GM-1342	GM-1341M	N/R	N/R	
VAN (fullsize)	88-95	GM-K8204	GM-1344	GM-1343M	GM-A16	GM-A17	
YUKON	92-94		GM-1344	GM-1343M	GM-A16	GM-A17	
YUKON (w/o OnStar or Amp)	95-02	GM-K9505	GM-1344*	GM-1343M	GM-A16	GM-A17	
YUKON (w/ OnStar)	95-02	GM-K9505	GM-1344*	GM-1343M	GM-A16	GM-A17	
YUKON (w/ OnStar & w/ Bose)	95-02	GM-K9505	GM-1344*	GM-1343M	GM-A16	GM-A17	

* This harness works on standard wiring only. Not for amplified, JBL, or premium sound systems.

** Works on standard wiring systems only. Not for vehicles with Bose or On-Star systems.

< Requires factory mounting bracket.

<< Fits Double Din or two Single ISO mount radios.

^ Requires locating a switched 12v< power source for after-market radios.

GMC cont.

MAKE/MODEL	YEARS	INSTALLATION KITS	WIRE HARNESS	WIRE HARNESS	ANTENNA ADAPTER	ANTENNA ADAPTER	SPKR ACCESSORIES
		INSTALLER PREFERRED	PLUGS INTO FACTORY HARNESS	PLUGS INTO FACTORY RADIO	AFTER MARKET ANTENNA TO FACTORY ANTENNA RADIO	AFTER MARKET ANTENNA TO FACTORY RADIO	GRILLS, BRACKETS & ADAPTERS
YUKON (w/o OnStar or Amp)	03-06	GM-K9210P/GM-K9210DD<<			GM-A16	GM-A17	
YUKON (w/ OnStar)	03-06	GM-K9210P/GM-K9210DD<<			GM-A16	GM-A17	
YUKON (w/ OnStar & Bose)	03-06	GM-K9210P/GM-K9210DD<<			GM-A16	GM-A17	
YUKON (w/o OnStar or Amp)	07-10	GM-K0610DDP / GM-K0610DD<<			CHR-A16	CHR-A17	
YUKON (w/ OnStar)	07-10	GM-K0610DDP / GM-K0610DD<<			CHR-A16	CHR-A17	
YUKON (w/ OnStar & Bose)	07-10	GM-K0610DDP / GM-K0610DD<<			CHR-A16	CHR-A17	
YUKON XL (w/o OnStar or Amp)	95-02	GM-K9505	GM-1344*	GM-1343M	GM-A16	GM-A17	
YUKON XL (w/ OnStar)	95-02	GM-K9505	GM-1344*	GM-1343M	GM-A16	GM-A17	
YUKON XL (w/ OnStar & Bose)	95-02	GM-K9505	GM-1344*	GM-1343M	GM-A16	GM-A17	
YUKON XL (w/o OnStar or Amp)	03-06	GM-K9210P/GM-K9210DD<<			GM-A16	GM-A17	
YUKON XL (w/ OnStar)	03-06	GM-K9210P/GM-K9210DD<<			GM-A16	GM-A17	
YUKON XL (w/ OnStar & Bose)	03-06	GM-K9210P/GM-K9210DD<<			GM-A16	GM-A17	

HUMMER

MAKE/MODEL	YEARS	INSTALLATION KITS	WIRE HARNESS	WIRE HARNESS	ANTENNA ADAPTER	ANTENNA ADAPTER	SPKR ACCESSORIES
		INSTALLER PREFERRED	PLUGS INTO FACTORY HARNESS	PLUGS INTO FACTORY RADIO	AFTER MARKET ANTENNA TO FACTORY ANTENNA RADIO	AFTER MARKET ANTENNA TO FACTORY RADIO	GRILLS, BRACKETS & ADAPTERS
H1	03-06	GM-K9210P/GM-K9210DD<<	GM-1416	GM-1416-1M	GM-A16	GM-A17	
H2 / SUT (w/o OnStar or Amp)	03-07	GM-K9210P/GM-K9210DD<<			GM-A16	GM-A17	
H2 / SUT (w/ OnStar)	03-07	GM-K9210P/GM-K9210DD<<			GM-A16	GM-A17	
H2 / SUT (w/ OnStar & Bose)	03-07	GM-K9210P/GM-K9210DD<<			GM-A16	GM-A17	
H2 (w/o OnStar or Bose)	08-09	GM-K0610DDP / GM-K0610DD<<			CHR-A16	CHR-A17	
H2 (w/ OnStar or Bose)	08-09	GM-K0610DDP / GM-K0610DD<<			CHR-A16	CHR-A17	
H3 (w/o OnStar)	05-09				GM-A16	GM-A17	
H3 (w/ OnStar)	05-09				GM-A16	GM-A17	
H3 (w/ OnStar & Bose)	05-09				GM-A16	GM-A17	
H3T	2009						

JEEP

MAKE/MODEL	YEARS	INSTALLATION KITS	WIRE HARNESS	WIRE HARNESS	ANTENNA ADAPTER	ANTENNA ADAPTER	SPKR ACCESSORIES
		INSTALLER PREFERRED	PLUGS INTO FACTORY HARNESS	PLUGS INTO FACTORY RADIO	AFTER MARKET ANTENNA TO FACTORY ANTENNA RADIO	AFTER MARKET ANTENNA TO FACTORY RADIO	GRILLS, BRACKETS & ADAPTERS
CHEROKEE	73-83	N/R					
XJCHEROKEE	84-87						
XJCHEROKEE	88-96		JP-1622	JP-1623M			
CHEROKEE	97-01	CHR-K7401/CF-K7401	CHR-1634	CHR-1633M			
CJ-5	72-77	N/R					
CJ-5	78-85	N/R					
CJ-7	72-77	N/R					
CJ-7	78-85	N/R					
COMANCHEE P/U	86-87						
COMANCHEE P/U	88-92		JP-1622	JP-1623M			
COMMANDER (w/oFACTORY Amp)	06-07	CHR-K0410P	CHR-1638**	CHR-1637M	CHR-A16	CHR-A17	
COMMANDER (w/FACTORY Amp)	06-07	CHR-K0410P		CHR-1637M	CHR-A16	CHR-A17	
COMMANDER (w/factory Nav)	06-07	CHR-K0408DD	CHR-1638*	CHR-1637M	CHR-A16	CHR-A17	
COMMANDER	08-10	CHR-K0710B	CHR-1642*	CHR-1641M	EURO-A106	EURO-A107	
COMPASS (w/oFACTORY Amp)	07-08	CHR-K0410P	CHR-1638*	CHR-1637M	CHR-A16	CHR-A17	
COMPASS (w/FACTORY Amp)	07-08	CHR-K0410P		CHR-1637M	CHR-A16	CHR-A17	
COMPASS (w/factory Nav)	07-08	CHR-K0408DD	CHR-1638**	CHR-1637M	CHR-A16	CHR-A17	
COMPASS	09-10	CHR-K0710B			EURO-A106	EURO-A107	
GRAND CHEROKEE	86-92		JP-1622	JP-1623M			
GRAND CHEROKEE	93-94	CF-K7401	CHR-1634	CHR-1633M			USPA-5060
GRAND CHEROKEE	95-98	CF-K7401	CHR-1634	CHR-1633M			
GRAND CHEROKEE	99-01	CHR-4640	CHR-1634	CHR-1633M			USPA-5060

* This harness works on standard wiring only. Not for amplified JBL or premium sound systems.

** Works on standard wiring systems only. Not for vehicles with Bose or On-Star systems.

< Requires factory mounting bracket.

<< Fits Double Din or two Single ISO mount radios.

^ Requires locating a switched 12v< power source for after-market radios.

JEEP cont.

MAKE/MODEL	YEARS	INSTALLATION KITS	WIRE HARNESS	WIRE HARNESS	ANTENNA ADAPTER	ANTENNA ADAPTER	SPKR ACCESSORIES
		INSTALLER PREFERRED	PLUGS INTO FACTORY HARNESS	PLUGS INTO FACTORY RADIO	AFTER MARKET ANTENNA TO FACTORY ANTENNA	AFTER MARKET ANTENNA TO FACTORY RADIO	GRILLS, BRACKETS & ADAPTERS
GRAND CHEROKEE	02-04	CHR-4640	CHR-1638*	CHR-1637M	CHR-A16	CHR-A17	
GRAND CHEROKEE (w/oFACTORY Amp)	05-07	CHR-K0410P	CHR-1638*	CHR-1637M	CHR-A16	CHR-A17	
GRAND CHEROKEE (w/FACTORY Amp)	05-07	CHR-K0410P		CHR-1637M	CHR-A16	CHR-A17	
GRAND CHEROKEE (w/factory Nav)	05-07	CHR-K0408DD	CHR-1638*	CHR-1637M	CHR-A16	CHR-A17	
GRAND CHEROKEE	08-10	CHR-K0710B	CHR-1642*	CHR-1641M	EURO-A106	EURO-A107	
LIBERTY	02-07	CHR-4640	CHR-1638	CHR-1637M	CHR-A16	CHR-A17	
LIBERTY	08-10	CHR-K0710B	CHR-1642*	CHR-1641M	EURO-A106	EURO-A107	
PATRIOT (w/oFACTORY Amp)	2007	CHR-K0410P	CHR-1638*	CHR-1637M	CHR-A16	CHR-A17	
PATRIOT (w/FACTORY Amp)	2007	CHR-K0410P		CHR-1637M	CHR-A16	CHR-A17	
PATRIOT	08-10	CHR-K0710B	CHR-1642*	CHR-1637M	EURO-A106	EURO-A107	
PICKUP	73-85	N/R					
WAGONEER	73-83	N/R					
GRAND WAGONEER	86-87						
GRAND WAGONEER	88-92		JP-1622	JP-1623M			
WRANGLER	84-87						
WRANGLER	88-96		JP-1622	JP-1623M			
WRANGLER	97-02	CHR-K7401/CF-K7401	CHR-1634	CHR-1633M			
WRANGLER	03-06	CHR-4640	CHR-1638	CHR-1637M	CHR-A16	CHR-A17	
WRANGLER/UNLIMITED	07-10	CHR-K0710B	CHR-1642*	CHR-1641M	EURO-A106	EURO-A107	

LINCOLN

MAKE/MODEL	YEARS	INSTALLATION KITS	WIRE HARNESS	WIRE HARNESS	ANTENNA ADAPTER	ANTENNA ADAPTER	SPKR ACCESSORIES
		INSTALLER PREFERRED	PLUGS INTO FACTORY HARNESS	PLUGS INTO FACTORY RADIO	AFTER MARKET ANTENNA TO FACTORY ANTENNA	AFTER MARKET ANTENNA TO FACTORY RADIO	GRILLS, BRACKETS & ADAPTERS
AVIATOR	2003	FM-K9510P	FD-1600				USPA-6090
AVIATOR	04-06	FM-K9510P/FM-K0106DD<<	FD-45520	FD-5521M			USPA-6090
BLACKWOOD	2002	FM-K9510P/FM-K9510DD<<	FD-1600				USPA-6090
CONTINENTAL	78-82	N/R					
CONTINENTAL	83-86	CF-K7401	FD-1592				
CONTINENTAL	87-94		FD-146/FD-446				
CONTINENTAL	95-97	FM-K9510P	FD-1596*	FD-1595M	FD-A16	FD-A17	
CONTINENTAL	98-02		FD-1598*	FD-1597M	FD-A16	FD-A17	USPA-6090
LS	00-06		FD-1600	FD-1597M			USPA-6090
MARK IV	73-79	N/R	FD-1600				
MARK V	73-79	N/R					
MARK LT	06-08	FM-K0411P/FM-K0411DD<<	FD-45520	FD-5521M			USPA-6090
MARK VI	80-83	N/R	FD-1592				
MARK VII	84-85		FD-1592				
MARK VII	86-89		FD-1594	FD-1593M			
MARK VII	90-93	DIN MOUNT	FD-146/FD-446				
MARK VIII	93-94	DIN MOUNT	FD-146/FD-446				USPA-6090
MARK VIII	95-98	FM-K9510P	FD-1596*		FD-A16	FD-A17	USPA-6090
MKS	2009						
MKT	2010						
MKX (w/factory Nav)	07-10	FM-K0411P/FM-K0411DD<<	FD-45520	FD-5521M	CHR-A16	CHR-A17	USPA-6090
MKX (w/o Nav)	07-10			FD-5521M	CHR-A16	CHR-A17	USPA-6090
MKZ (w/oFACTORY Nav)	08-10	FM-K0411P/FM-K0411DD<<	FD-45520	FD-5521M	CHR-A16	CHR-A17	USPA-6090
MKZ (w/oFACTORY Nav)	07-10			FD-5521M	CHR-A16	CHR-A17	USPA-6090
NAVIGATOR	1998		FD-1596		FD-A16	FD-A17	USPA-6090
NAVIGATOR	99-02	FM-K9510P	FD-1598*	FD-1597M	FD-A16	FD-A17	USPA-6090
NAVIGATOR	03-06	FM-K9510P/FM-K0106DD<<	FD-1600				USPA-6090
NAVIGATOR (w/o THX system)	07-10	FM-K0411P/FM-K0411DD<<	FD-45520	FD-5521M	CHR-A16	CHR-A17	USPA-6090
NAVIGATOR (w/THX system)	07-10	FM-K0411P/FM-K0411DD<<	FD-45520	FD-5521M	CHR-A16	CHR-A17	USPA-6090
TOWNCAR	85-86						USPA-6090
TOWNCAR	87-89		FD-1594*	FD-1593M			USPA-6090
TOWNCAR	90-94		FD-1594*	FD-1593M			USPA-6090
TOWNCAR	95-97	FM-K9510P	FD-1596*		FD-A16	FD-A17	USPA-6090
TOWNCAR	98-02	FM-K9510P	FD-1598*	FD-1597M	FD-A16	FD-A17	USPA-6090
TOWNCAR	03-09		FD-45520	FD-5521M			USPA-6090
ZEPHYR (Select Models)	06-08	FM-K0411P/FM-K0411DD<<	FD-45520	FD-5521M	CHR-A16	CHR-A17	

* This harness works on standard wiring only. Not for amplified, JBL, or premium sound systems.
 ** Works on standard wiring systems only. Not for vehicles with Bose or On-Star systems.

< Requires factory mounting bracket.
 << Fits Double Din or two Single ISO mount radios.
 ^ Requires locating a switched 12v< power source for after-market radios.

MERCURY

MAKE/MODEL	YEARS	INSTALLATION KITS	WIRE HARNESS	WIRE HARNESS	ANTENNA ADAPTER	ANTENNA ADAPTER	SPKR ACCESSORIES
		INSTALLER PREFERRED	PLUGS INTO FACTORY HARNESS	PLUGS INTO FACTORY RADIO	AFTER MARKET ANTENNA TO ANTENNA	AFTER MARKET ANTENNA TO FACTORY RADIO	GRILLS, BRACKETS & ADAPTERS
BOBCAT	71-80						
CAPRI	71-78						
CAPRI	79-84						USPA-6090
CAPRI	85-86						
CAPRI	91-94		FD-1594	FD-1593M			
COMET	69-77						
COUGAR	71-73						
COUGAR	74-79						USPA-6090
COUGAR	81-82						
COUGAR	83-85						
COUGAR	86-88		FD-1594	FD-1593M			
COUGAR	89-97		FD-1594*	FD-1593M			USPA-6090
COUGAR	98-00		FD-1594	FD-1593M	VW-A16L	VW-A17	USPA-6090
COUGAR	01-02	FM-K9510P	FD-1600		VW-A16L	VW-A17	USPA-6090
GRAND MARQUIS	83-85						
GRAND MARQUIS	86-89		FD-1594	FD-1593M			
GRAND MARQUIS	90-91		FD-1594	FD-1593M			
GRAND MARQUIS	92-94		FD-1594*	FD-1593M			USPA-6090
GRAND MARQUIS	95-97	FM-K9510P	FD-1596*		FD-A16	FD-A17	USPA-6090
GRAND MARQUIS	98-02	FM-K9510P	FD-1598*	FD-1597M			USPA-6090
GRAND MARQUIS	03-10	FM-K9510P	FD-5520	FD-5521M			USPA-6090
LN-7	81-83						
LYNX	81-83						
LYNX	84-85						
LYNX	86-87		FD-1594	FD-1593M			
MARAUDER	03-05	FM-K9510P	FD-5520*	FD-5521M			USPA-6090
MARINER	05-07	FM-K9510P/FM-K9510DD<<	FD-1598*	FD-1597M			USPA-6090
MARINER(w/Factory Nav)	08-10	FM-K0411P/FM-K0411DD<<			CHR-A16	CHR-A17	USPA-6090
MARINER(w/oFactory Nav)	08-10	FM-K0411P/FM-K0411DD<<	FD-45520*		CHR-A16	CHR-A17	USPA-6090
MARINER SILVER(w/oFACTORY Nav)	08-10		FD-45520*		CHR-A16	CHR-A17	USPA-6090
MARQUIS	73-78						
MARQUIS	79-82						
MARQUIS	83-85						USPA-6090
MARQUIS	86-89		FD-1594	FD-1593M			
MERKUR SCORPIO	88-89						
MERKUR XR4-TI	85-89						
MILAN	06-09	FM-K0411P/FM-K0411DD<<	FD-5520*	FD-5521M	CHR-A16	CHR-A17	USPA-6090
MILAN	2010						
MONARCH	74-80						USPA-6090
MONARCH	81-82						USPA-6090
MONARCH	83-84						
MONTEREY	73-84						
MONTEREY	04-06	FM-K0411P/FM-K0411DD<<	FD-5520*	FD-5521M			USPA-6090
MONTEGO	73-76						
MONTEGO	05-07	FM-K0411P/FM-K0411DD<<	FD-5520*	FD-5521M			USPA-6090
MOUNTAINEER	1997	FM-K9510P	FD-1596*		FD-A16	FD-A17	USPA-6090
MOUNTAINEER	98-01	FM-K9510P/FM-K9510DD<<	FD-1598*	FD-1597M			USPA-6090
MOUNTAINEER	02-05	FM-K9510P/FM-K0106DD<<	FD-1598*	FD-1597M			USPA-6090
MOUNTAINEER(Nav only)	06-10	FM-K0411P/FM-K0411DD<<	FD-45520		CHR-A16	CHR-A17	USPA-6090
MYSTIQUE	95-00		FD-1594*	FD-1593M			USPA-6090
SABLE	86-89		FD-1594	FD-1593M			USPA-6090
SABLE	90-95		FD-1594*	FD-1593M			USPA-6090
SABLE(w/rotary climate control)	96-99						USPA-6090
SABLE(w/rotary climate control)	00-07						USPA-6090
SABLE	08-09	FM-K0411P/FM-K0411DD<<	FD-45520	FD-5521M	CHR-A16	CHR-A17	USPA-6090
TOPAZ	84-85				N/R	N/R	USPA-6090
TOPAZ	86-87		FD-1594	FD-1593M	N/R	N/R	USPA-6090
TOPAZ	88-94		FD-1594	FD-1593M	N/R	N/R	USPA-6090
TRACER	87-90				N/R	N/R	
TRACER	91-96		FD-1594	FD-1593M	N/R	N/R	USPA-6090
TRACER	97-99						USPA-6090
VERSAILLES	78-80				N/R	N/R	
VILLAGER	93-95		NIS-1700	NIS-1701M			USPA-6090
VILLAGER	96-98		FD-1594*		N/R	N/R	USPA-6090
VILLAGER	99-02		FD-1598*	FD-1597M	N/R	N/R	USPA-6090
XR-7	81-82				N/R	N/R	
ZEPHYR	78-83				N/R	N/R	USPA-6090

* This harness works on standard wiring only. Not for amplified, JBL, or premium sound systems.
 ** Works on standard wiring systems only. Not for vehicles with Bose or On-Star systems.

< Requires factory mounting bracket.
 << Fits Double Din or two Single ISO mount radios.
 ^ Requires locating a switched 12v< power source for after-market radios.

OLDSMOBILE

MAKE/MODEL	YEARS	INSTALLATION KITS	WIRE HARNESS	WIRE HARNESS	ANTENNA ADAPTER	ANTENNA ADAPTER	SPKR ACCESSORIES
		INSTALLER PREFERRED	PLUGS INTO FACTORY HARNESS	PLUGS INTO FACTORY RADIO	AFTER MARKET ANTENNA TO FACTORY ANTENNA	AFTER MARKET ANTENNA TO FACTORY RADIO	GRILLS, BRACKETS & ADAPTERS
ACHIEVA	92-95	GM-K8204	GM-1344	GM-1343M	GM-A16	GM-A17	
ACHIEVA	96-98	GM-K9210P/GM-K9210DD<<	GM-1346	GM-1347M	GM-A16	GM-A17	
ALERO	99-00	GM-K9210P/GM-K9210DD<<	GM-1346	GM-1347M	GM-A16	GM-A17	
ALERO(w/o OnStar orAmp)	01-04	GM-K9210P/GM-K9210DD<<			GM-A16	GM-A17	
ALERO(w/ OnStar)	01-04	GM-K9210P/GM-K9210DD<<			GM-A16	GM-A17	
ALERO(w/o OnStar &Bose)	01-04	GM-K9210P/GM-K9210DD<<			GM-A16	GM-A17	
AURORA	95-00	GM-K9210P/GM-K9210DD<<	GM-1346	GM-1347M	GM-A16	GM-A17	USPA-5060
AURORA	01-03	GM-K9210P/GM-K9210DD<<					
BRAVADA	91-94	GM-K9210P	GM-1344	GM-1343M	GM-A16	GM-A17	
BRAVADA	96-97		GM-1344	GM-1343M	GM-A16	GM-A17	
BRAVADA	98-01	GM-K9210DD	GM-1346	GM-1347M	GM-A16	GM-A17	
BRAVADA(w/o OnStarorAmp)	02-04	GM-K9210P/GM-K9210DD<<			GM-A16	GM-A17	
BRAVADA(w/ OnStar)	02-04	GM-K9210P/GM-K9210DD<<			GM-A16	GM-A17	
BRAVA(w/ OnStar &Bose)	02-04	GM-K9210P/GM-K9210DD<<			GM-A16	GM-A17	
CALAIS	82-87	GM-K8204	GM-1342	GM-1341M	N/R	N/R	SS-10
CALAIS	88-91	GM-K8204	GM-1344	GM-1343M	GM-A16	GM-A17	SS-10
CIERA	82-87	GM-K8204	GM-1342	GM-1341M	N/R	N/R	SS-10
CIERA	88-96	GM-K8204	GM-1344	GM-1343M	GM-A16	GM-A17	SS-10
CUTLASS	69-72	N/R			N/R	N/R	
CUTLASS	73-77				N/R	N/R	
CUTLASS SUPREME	78-83		GM-1342	GM-1341M	N/R	N/R	
CUTLASS SUPREME	84-88	GM-K8204	GM-1342	GM-1341M	N/R	N/R	
CUTLASS SUPREME	89-94	GM-K8204	GM-1344	GM-1343M	GM-A16	GM-A17	SS-10
CUTLASS SUPREME	95-97	GM-K9210P/GM-K9210DD<<	GM-1346	GM-1347M	GM-A16	GM-A17	SS-10
CUTLASS	98-99	GM-K9210P/GM-K9210DD<<	GM-1346	GM-1347M	GM-A16	GM-A17	
DELTA 88	74-81				N/R	N/R	SS-10
DELTA 88	82-85		GM-1342	GM-1341M	N/R	N/R	SS-10
DELTA 88	86-88	GM-K8204	GM-1342	GM-1341M	N/R	N/R	SS-10
EIGHTY-EIGHT ROYALE	89-93	GM-K8204	GM-1344	GM-1343M	GM-A16	GM-A17	
EIGHTY-EIGHT	94-99	GM-K9210P/GM-K9210DD<<	GM-1346	GM-1347M	GM-A16	GM-A17	
FIRENZA	82-88	GM-K8204-1E	GM-1342	GM-1341M	N/R	N/R	
INTRIGUE	98-02	GM-K9210P/GM-K9210DD<<	GM-1346	GM-1347M	GM-A16	GM-A17	
LSS	96-99	GM-K9210P/GM-K9210DD<<	GM-1346	GM-1347M	GM-A16	GM-A17	
NINETY-EIGHT	71-73	N/R			N/R	N/R	
NINETY-EIGHT	74-77				N/R	N/R	SS-10
NINETY-EIGHT	78-88		GM-1342	GM-1341M	N/R	N/R	SS-10
NINETY-EIGHT	89-93	GM-K8204	GM-1344	GM-1343M	GM-A16	GM-A17	SS-10
NINETY-EIGHT	94-96	GM-K9210P/GM-K9210DD<<	GM-1346	GM-1347M	GM-A16	GM-A17	
OMEGA	73-79	N/R			N/R	N/R	
OMEGA	80-82	N/R	GM-1342	GM-1341M	N/R	N/R	
OMEGA	83-84	GM-K8204-1E	GM-1342	GM-1341M	N/R	N/R	
SILHOUETTE	90-96	GM-K8204	GM-1344	GM-1343M	GM-A16	GM-A17	
SILHOUETTE	97-99	GM-K8204/GM-K8204-1E	GM-1344	GM-1343M	GM-A16	GM-A17	USPA-5060
SILHOUETTE(w/o OnStarorAmp)	00-04	GM-K9210P/GM-K9210DD<<	GM-1416	GM-1416-1M	GM-A16	GM-A17	USPA-5060
SILHOUETTE(w/ OnStar)	00-04	GM-K9210P/GM-K9210DD<<		GM-1416-1M	GM-A16	GM-A17	USPA-5060
SILHOUETTE(w/ OnStar&Bose)	00-04	GM-K9210P/GM-K9210DD<<		GM-1416-1M	GM-A16	GM-A17	USPA-5060
STARFIRE	71-81	N/R			N/R	N/R	
TORONADO	71-77	N/R			N/R	N/R	SS-10
TORONADO	1978	N/R	GM-1342	GM-1341M	N/R	N/R	SS-10
TORONADO	79-81	N/R	GM-1342	GM-1341M	N/R	N/R	
TORONADO	82-85	GM-K8204	GM-1342	GM-1341M	N/R	N/R	
TORONADO	86-89	GM-K8204	GM-1342	GM-1341M	N/R	N/R	SS-10
TORONADO	90-92		GM-1344	GM-1343M	GM-A16	GM-A17	SS-10

PLYMOUTH

MAKE/MODEL	YEARS	INSTALLATION KITS	WIRE HARNESS	WIRE HARNESS	ANTENNA ADAPTER	ANTENNA ADAPTER	SPKR ACCESSORIES
		INSTALLER PREFERRED	PLUGS INTO FACTORY HARNESS	PLUGS INTO FACTORY RADIO	AFTER MARKET ANTENNA TO FACTORY ANTENNA	AFTER MARKET ANTENNA TO FACTORY RADIO	GRILLS, BRACKETS & ADAPTERS
ACCLAIM	89-95	CHR-K7401/CF-K7401	CHR-1634	CHR-1633M	N/R	N/R	USPA-6090
ARROW	76-79	N/R			N/R	N/R	
ARROW P/U	80-86	N/R	UI-1990		N/R	N/R	
BREEZE	96-00	CHR-K7401/CF-K7401	CHR-1634	CHR-1633M	N/R	N/R	USPA-5060
CARAVELLE SEDAN	85-88	CHR-K7401/CF-K7401	CHR-1634	CHR-1633M	N/R	N/R	USPA-6090
CHAMP	81-84	N/R	UI-1990		N/R	N/R	

* This harness works on standard wiring only. Not for amplified, JBL, or premium sound systems.
 ** Works on standard wiring systems only. Not for vehicles with Bose or On-Star systems.

< Requires factory mounting bracket.
 << Fits Double Din or two Single ISO mount radios.
 ^ Requires locating a switched 12v< power source for after-market radios.

PLYMOUTH cont.

MAKE/MODEL	YEARS	INSTALLATION KITS	WIRE HARNESS	WIRE HARNESS	ANTENNA ADAPTER	ANTENNA ADAPTER	SPKR ACCESSORIES
		INSTALLER PREFERRED	PLUGS INTO FACTORY HARNESS	PLUGS INTO FACTORY RADIO	AFTER MARKET ANTENNA TO ANTENNA	AFTER MARKET ANTENNA TO FACTORY RADIO	GRILLS, BRACKETS & ADAPTERS
HORIZON	78-90	CHR-K7401/CF-K7401	CHR-1634	CHR-1633M	N/R	N/R	
LASER	84-86	CHR-K7401/CF-K7401	CHR-1634	CHR-1633M	N/R	N/R	USPA-6090
LASER	90-94		CI-1610		N/R	N/R	
PROWLER	92-01	CHR-K7401/CF-K7401	CHR-1634	CHR-1633M	N/R	N/R	
ACCLAIM	89-95	CHR-K7401/CF-K7401	CHR-1634	CHR-1633M	N/R	N/R	USPA-6090
SAPORO	78-83	CHR-K7401/CF-K7401			N/R	N/R	USPA-6090
SCAMP	83-84	CHR-K7401/CF-K7401			N/R	N/R	
TC3	78-90	CHR-K7401/CF-K7401	CHR-1634	CHR-1633M	N/R	N/R	
TOURISMO	74-82	N/R			N/R	N/R	
TOURISMO	83-87	CHR-K7401/CF-K7401			N/R	N/R	
TRAILDUSTER	74-75	CHR-K7401/CF-K7401			N/R	N/R	
TRAILDUSTER	76-81	CHR-K7401/CF-K7401			N/R	N/R	
VOLARE	76-80	CHR-K7401/CF-K7401			N/R	N/R	
VOYAGER	84-95	CHR-K7401/CF-K7401	CHR-1634	CHR-1633M	N/R	N/R	
VOYAGER	96-00	CHR-K7401/CF-K7401	CHR-1634	CHR-1633M	N/R	N/R	

PONTIAC

MAKE/MODEL	YEARS	INSTALLATION KITS	WIRE HARNESS	WIRE HARNESS	ANTENNA ADAPTER	ANTENNA ADAPTER	SPKR ACCESSORIES
		INSTALLER PREFERRED	PLUGS INTO FACTORY HARNESS	PLUGS INTO FACTORY RADIO	AFTER MARKET ANTENNA TO ANTENNA	AFTER MARKET ANTENNA TO FACTORY RADIO	GRILLS, BRACKETS & ADAPTERS
A6000	82-89	GM-K8204	GM-1342	GM-1341M	N/R	N/R	SS-10
A6000	90-91	GM-K8204	GM-1344	GM-1343M	GM-A16	GM-A17	SS-10
ASTRE	74-77	N/R			N/R	N/R	
AZTEK (w/o OnStar)	01-05	GM-K9210P/GM-K9210DD<<	GM-1416	GM-1416-1M	GM-A16	GM-A17	
BONNEVILLE	71-77	N/R			N/R	N/R	SS-10
BONNEVILLE	78-81	N/R	GM-1342	GM-1341M	N/R	N/R	SS-10
BONNEVILLE	82-86		GM-1342	GM-1341M	N/R	N/R	
BONNEVILLE	87-91	GM-K8204	GM-1342	GM-1341M	N/R	N/R	SS-10
BONNEVILLE	92-95	GM-K8204	GM-1344	GM-1343M	GM-A16	GM-A17	SS-10
BONNEVILLE	96-99	GM-K8204/GM-K8204-1E	GM-1344	GM-1343M	GM-A16	GM-A17	
BONNEVILLE	00-04	GM-K9210P/GM-K9210DD<<	GM-1346R		VW-A16L	VW-A17	
CATALINA	71-77	N/R			N/R	N/R	SS-10
CATALINA	78-81	N/R	GM-1342	GM-1341M	N/R	N/R	SS-10
FIERO	84-88	GM-K8204	GM-1342	GM-1341M	N/R	N/R	
FIREBIRD	69-71	N/R			N/R	N/R	
FIREBIRD	72-77				N/R	N/R	
FIREBIRD	78-81		GM-1342	GM-1341M	N/R	N/R	SS-10
FIREBIRD TRANS AM	82-89	GM-K8204	GM-1342	GM-1341M	N/R	N/R	
FIREBIRD TRANS AM	90-92	GM-K8204	GM-1344	GM-1343M	GM-A16	GM-A17	
FIREBIRD TRANS AM	93-96		GM-1344*	GM-1343M	GM-A16	GM-A17	USPA-5060
FIREBIRD TRANS AM	97-02	GM-K8204	GM-1344*	GM-1343M	GM-A16	GM-A17	
G3	2009		GM-1410	GM-1409M	CHR-A16	CHR-A17	
G3 HATCHBACK	07-08		DAE-1664	DAE-1663M	N/R	N/R	
G5 (w/o OnStar & w/o amp)	07-08	GM-K0410DDP/GM-K0410DD<<	GM-1406		CHR-A16	CHR-A17	
G5 (w/o OnStar & w/o Bose)	07-08	GM-K0410DDP/GM-K0410DD<<			CHR-A16	CHR-A17	
G6 (w/o OnStar)	05-09	GM-K0410DDP/GM-K0410DD<<	GM-1404		GM-A16	GM-A17	
G6 (w/ OnStar & w/Bose)	05-09	GM-K0410DDP/GM-K0410DD<<			GM-A16	GM-A17	
G8	08-09		EURO-11010		EURO-A106	EURO-A107	
GRAND AM	85-89	GM-K8204	GM-1342	GM-1341M	N/R	N/R	SS-10
GRAND AM	90-91	GM-K8204	GM-1344	GM-1343M	GM-A16	GM-A17	SS-10
GRAND AM	92-95	GM-K8204	GM-1344	GM-1343M	GM-A16	GM-A17	
GRAND AM	96-00	GM-K8204/GM-K8204-1E	GM-1344	GM-1343M	GM-A16	GM-A17	
GRAND AM (w/o OnStar & w/o amp)	01-05	GM-K9210P/GM-K9210DD<<			GM-A16	GM-A17	
GRAND AM (w/ OnStar)	01-05	GM-K9210P/GM-K9210DD<<			GM-A16	GM-A17	
GRAND AM (w/ OnStar & w/ Bose)	01-05	GM-K9210P/GM-K9210DD<<			GM-A16	GM-A17	
GRAND PRIX	73-77	N/R			N/R	N/R	
GRAND PRIX	78-87		GM-1342	GM-1341M	N/R	N/R	SS-10
GRAND PRIX	88-89	N/R	GM-1344	GM-1343M	GM-A16	GM-A17	SS-10
GRAND PRIX	90-95	GM-K8204	GM-1344	GM-1343M	GM-A16	GM-A17	SS-10
GRAND PRIX	96-03	GM-K8204/GM-K8204-1E	GM-1344*	GM-1343M	GM-A16	GM-A17	
GRAND PRIX (w/o OnStar & w/o amp)	04-08	GM-K0410DDP			GM-A16	GM-A17	
GRAND PRIX (w/ OnStar)	04-08	GM-K0410DDP			GM-A16	GM-A17	
GRAND PRIX (w/ OnStar & w/ Bose)	04-08	GM-K0410DDP			GM-A16	GM-A17	
GRANVILLE	71-77	N/R			N/R	N/R	

* This harness works on standard wiring only.
Not for amplified JBL or premium sound systems.

** Works on standard wiring systems only.
Not for vehicles with Bose or On-Star systems.

< Requires factory mounting bracket.

<< Fits Double Din or two Single ISO mount radios.

^ Requires locating a switched 12v< power source for after-market radios.

PONTIAC cont.

MAKE/MODEL	YEARS	INSTALLATION KITS	WIRE HARNESS	WIRE HARNESS	ANTENNA ADAPTER	ANTENNA ADAPTER	SPKR ACCESSORIES
		INSTALLER PREFERRED	PLUGS INTO FACTORY HARNESS	PLUGS INTO FACTORY RADIO	AFTER MARKET ANTENNA TO FACTORY ANTENNA	AFTER MARKET ANTENNA TO FACTORY RADIO	GRILLS, BRACKETS & ADAPTERS
GTO	04-06		VW-11000		VW-A16L	VW-A17	
J-2000	82-84	GM-K8204	GM-1342 [^]	GM-1341M	N/R	N/R	SS-10
LEMANS	69-77	N/R			N/R	N/R	
LEMANS	78-81		GM-1342	GM-1341M	N/R	N/R	SS-10
LEMANS	88-93		UI-1990		N/R	N/R	
MONTANA (w/o OnStar & w/o amp)	97-98	GM-K8204/GM-K8204-1E	GM-1344	GM-1343M	GM-A16	GM-A17	
MONTANA (w/ OnStar & w/o Bose)	1999	GM-K8204/GM-K8204-1E	GM-1344	GM-1343M	GM-A16	GM-A17	
MONTANA (w/ OnStar & w/ Bose)	1999	GM-K8204/GM-K8204-1E	GM-1344	GM-1343M	GM-A16	GM-A17	
MONTANA (w/o OnStar & w/o amp)	00-04	GM-K9210P/GM-K9210DD<<	GM-1416		GM-A16	GM-A17	
MONTANA (w/ OnStar & w/o Bose)	00-04	GM-K9210P/GM-K9210DD<<			GM-A16	GM-A17	
MONTANA (w/ OnStar & w/ Bose)	00-04	GM-K9210P/GM-K9210DD<<			GM-A16	GM-A17	
MONTANA SV6 (w/o OnStar & w/o amp)	05-06				GM-A16	GM-A17	
MONTANA SV6 (w/ OnStar)	05-06				GM-A16	GM-A17	
MONTANA SV6 (w/ OnStar & w/ Bose)	05-06				GM-A16	GM-A17	
PARISIENNE	83-84		GM-1342	GM-1341M	N/R	N/R	
PARISIENNE	85-86	GM-K8204	GM-1342	GM-1341M	N/R	N/R	
PHOENIX	73-79	N/R			N/R	N/R	
PHOENIX	80-84	N/R	GM-1342	GM-1341M	N/R	N/R	
SOLSTICE (w/o OnStar)	06-10	GM-K0410DDP/GM-K0410DD<<	GM-1406PIO**		CHR-A16	CHR-A17	
SOLSTICE (w/ OnStar & w/o Bose)	06-10	GM-K0410DDP/GM-K0410DD<<			CHR-A16	CHR-A17	
SUNBIRD	75-77	N/R			N/R	N/R	
SUNBIRD	78-81	N/R			N/R	N/R	
SUNBIRD	82-88	GM-K8204	GM-1342	GM-1341M	N/R	N/R	SS-10
SUNBIRD	89-94		GM-1344	GM-1343M	GM-A16	GM-A17	SS-10
SUNFIRE	95-96	GM-K8204	GM-1344	GM-1343M	GM-A16	GM-A17	
SUNFIRE	97-99	GM-K8204/GM-K8204-1E	GM-1344*	GM-1343M	GM-A16	GM-A17	
SUNFIRE (w/o OnStar & w/o amp)	00-05	GM-K9210P/GM-K9210DD<<			GM-A16	GM-A17	
SUNFIRE (w/ OnStar)	00-05	GM-K9210P/GM-K9210DD<<			GM-A16	GM-A17	
SUNFIRE (w/ OnStar & w/ Bose)	00-05	GM-K9210P/GM-K9210DD<<			GM-A16	GM-A17	
T-1000	81-87	N/R			N/R	N/R	
TORRENT	2006	GM-K0410DDP/GM-K0410DD<<	GM-1404		GM-A16	GM-A17	
TORRENT (w/o OnStar & w/o Bose)	07-08	GM-K0610DDP / GM-K0610DD<<			CHR-A16	CHR-A17	
TORRENT (w/ OnStar & w/ Bose)	07-08	GM-K0610DDP / GM-K0610DD<<			CHR-A16	CHR-A17	
TRANSPORT VAN	90-96	GM-K8204	GM-1344	GM-1343M	GM-A16	GM-A17	USPA-5060
TRANSPORT VAN	97-99	GM-K8204/GM-K8204-1E	GM-1344*	GM-1343M	GM-A16	GM-A17	USPA-5060
VENTURA	73-79	N/R			N/R	N/R	SS-10
VIBE	03-08	GM-K9210P/GM-K9210DD<<	GM-1416	GM-1416-1M	GM-A16	GM-A17	
VIBE	09-10		TOY-1950	TOY-1951M	N/R	N/R	

SATURN

MAKE/MODEL	YEARS	INSTALLATION KITS	WIRE HARNESS	WIRE HARNESS	ANTENNA ADAPTER	ANTENNA ADAPTER	SPKR ACCESSORIES
		INSTALLER PREFERRED	PLUGS INTO FACTORY HARNESS	PLUGS INTO FACTORY RADIO	AFTER MARKET ANTENNA TO FACTORY ANTENNA	AFTER MARKET ANTENNA TO FACTORY RADIO	GRILLS, BRACKETS & ADAPTERS
ALL MODELS	91-94	GM-K8204	GM-1344	GM-1343M	GM-A16	GM-A17	USPA-5060
ALL MODELS	95-99		GM-1344	GM-1343M	GM-A16	GM-A17	USPA-5060
ASTRA	08-09		EURO-11010		EURO-A106	EURO-A107	
AURA (w/o OnStar)	07-09	GM-K0410DDP/GM-K0410DD<<	GM-1406PIO**		GM-A16	GM-A17	
AURA (w/ OnStar & w/o Bose)	08-09	GM-K0410DDP/GM-K0410DD<<	GM-1406PIO**		GM-A16	GM-A17	
ION	2003		GM-1348		N/R	N/R	
ION	04-05		GM-1354*		N/R	N/R	
ION	06-08	GM-K0410DDP/GM-K0410DD<<	GM-1406PIO**		CHR-A16	CHR-A17	
L300	04-05		GM-1354*		N/R	N/R	
L SERIES	00-03		GM-1348		N/R	N/R	
OUTLOOK (w/o OnStar & w/o amp)	07-08	GM-K0610DDP / GM-K0610DD<<			CHR-A16	CHR-A17	
OUTLOOK (w/ OnStar)	07-08	GM-K0610DDP / GM-K0610DD<<			CHR-A16	CHR-A17	
OUTLOOK (w/ OnStar & w/ Bose)	07-08	GM-K0610DDP / GM-K0610DD<<			CHR-A16	CHR-A17	
RELAY (w/o OnStar or amp)	05-07				GM-A16	GM-A17	
RELAY (w/ OnStar)	05-07				GM-A16	GM-A17	
RELAY (w/o OnStar & Bose)	05-07				GM-A16	GM-A17	
S SERIES	00-03		GM-1348		N/R	N/R	
SKY (w/o OnStar & w/o Bose)	07-08	GM-K0410DDP/GM-K0410DD<<	GM-1406PIO**		CHR-A16	CHR-A17	
SKY (w/ OnStar & w/o Bose)	07-08	GM-K0410DDP/GM-K0410DD<<			CHR-A16	CHR-A17	
SKY (w/O OnStar)	2009	GM-K0410DDP/GM-K0410DD<<			CHR-A16	CHR-A17	

* This harness works on standard wiring only. Not for amplified, JBL, or premium sound systems.

** Works on standard wiring systems only. Not for vehicles with Bose or On-Star systems.

< Requires factory mounting bracket.

<< Fits Double Din or two Single ISO mount radios.

^ Requires locating a switched 12v< power source for after-market radios.

SATURN cont.

MAKE/MODEL	YEARS	INSTALLATION KITS	WIRE HARNESS	WIRE HARNESS	ANTENNA ADAPTER	ANTENNA ADAPTER	SPKR ACCESSORIES
		INSTALLER PREFERRED	PLUGS INTO FACTORY HARNESS	PLUGS INTO FACTORY RADIO	AFTER MARKET ANTENNA TO FACTORY ANTENNA RADIO	AFTER MARKET ANTENNA TO FACTORY RADIO	GRILLS, BRACKETS & ADAPTERS
SKY (w/ OnStar)	2009	GM-K0410DDP/GM-K0410DD<<			CHR-A16	CHR-A17	
VUE	02-03		GM-1348		N/R	N/R	
VUE	04-05		GM-1354*		N/R	N/R	
VUE	07-06	GM-K0410DDP/GM-K0410DD<<	GM-1406PIO**		CHR-A16	CHR-A17	
VUE (w/o OnStar & w/o Bose)	08-09	GM-K0610DDP / GM-K0610DD<<	GM-1406PIO**		CHR-A16	CHR-A17	
VUE (w/ OnStar & w/o Bose)	08-09	GM-K0610DDP / GM-K0610DD<<			CHR-A16	CHR-A17	
VUE (w/ OnStar & w/ Bose)	08-09	GM-K0610DDP / GM-K0610DD<<			CHR-A16	CHR-A17	

ACURA

MAKE/MODEL	YEARS	INSTALLATION KITS	WIRE HARNESS	WIRE HARNESS	ANTENNA ADAPTER	ANTENNA ADAPTER	SPKR ACCESSORIES
		INSTALLER PREFERRED	PLUGS INTO FACTORY HARNESS	PLUGS INTO FACTORY RADIO	AFTER MARKET ANTENNA TO FACTORY ANTENNA RADIO	AFTER MARKET ANTENNA TO FACTORY RADIO	GRILLS, BRACKETS & ADAPTERS
CL	97-99	HON-K8610P/HON-K8610DD<<	HON-1804	HON-1805M	N/R	N/R	
CL	01-03		HON-1806	HON-1807M	N/R	N/R	
INTEGRA	86-89		HON-1804	HON-1805M	N/R	N/R	
INTEGRA	90-98	HON-K8610P/HON-K8610DD<<	HON-1804	HON-1805M	N/R	N/R	
INTEGRA	99-01	HON-K8610P/HON-K8610DD<<	HON-1806	HON-1807M	N/R	N/R	
LEGEND	86-90	HON-K8610P/HON-K8610DD<<	HON-1804	HON-1805M	N/R	N/R	
LEGEND	91-96	HON-K8610P/HON-K8610DD<<	HON-1804	HON-1805M	N/R	N/R	
MDX	01-06		HON-1806	HON-1807M	N/R	N/R	
MDX	07-09				HON-A106	HON-107	
NSX	91-99		HON-1804	HON-1805M	N/R		
NSX	00-05						
RDX	07-09						
RL	96-98		HON-1804	HON-1805M	N/R	N/R	
RL	99-04		HON-1806	HON-1807M	N/R	N/R	
RL	05-09						
RSX non S-type	02-06		HON-1806	HON-1807M	N/R	N/R	
RSX S-type	02-06		HON-4808	HON-1807M	N/R	N/R	
SLX	96-99		ISU-1976	ISU-1977M	N/R	N/R	
TSX	04-08		HON-1806	HON-1807M			
TSX	2009						
TL	96-98	HON-K8610P/HON-K8610DD<<	HON-1804	HON-1805M	N/R	N/R	
TL	99-03		HON-1806	HON-1807M	N/R	N/R	
TL	04-05		HON-1806	HON-1807M			
TL	06-08						
TL	09-10						
VIGOR	92-94	HON-K8610P/HON-K8610DD<<	HON-1804	HON-1805M	N/R	N/R	

ALFA ROMEO

MAKE/MODEL	YEARS	INSTALLATION KITS	WIRE HARNESS	WIRE HARNESS	ANTENNA ADAPTER	ANTENNA ADAPTER	SPKR ACCESSORIES
		INSTALLER PREFERRED	PLUGS INTO FACTORY HARNESS	PLUGS INTO FACTORY RADIO	AFTER MARKET ANTENNA TO FACTORY ANTENNA RADIO	AFTER MARKET ANTENNA TO FACTORY RADIO	GRILLS, BRACKETS & ADAPTERS
164	91-94				N/R	N/R	
77 SEDAN	86-89				N/R	N/R	
2000	73-89				N/R	N/R	
GTV-6	80-86				N/R	N/R	
MILANO	87-89				N/R	N/R	
SEDAN	73-85				N/R	N/R	
SPIDER	73-94				N/R	N/R	
SPIDER SPRINT	73-94				N/R	N/R	
SPIDER VELOCE	77-84				N/R	N/R	
SPORT SEDAN	79-82				N/R	N/R	

* This harness works on standard wiring only. Not for amplified JBL or premium sound systems.
 ** Works on standard wiring systems only. Not for vehicles with Bose or On-Star systems.

< Requires factory mounting bracket.
 << Fits Double Din or two Single ISO mount radios.
 ^ Requires locating a switched 12v< power source for after-market radios.

AUDI

MAKE/MODEL	YEARS	INSTALLATION KITS	WIRE HARNESS	WIRE HARNESS	ANTENNA ADAPTER	ANTENNA ADAPTER	SPKR ACCESSORIES
		INSTALLER PREFERRED	PLUGS INTO FACTORY HARNESS	PLUGS INTO FACTORY RADIO	AFTER MARKET ANTENNA TO ANTENNA	AFTER MARKET ANTENNA TO FACTORY RADIO	GRILLS, BRACKETS & ADAPTERS
80	88-95				N/R	N/R	
90	88-95				N/R	N/R	
100	89-94				N/R	N/R	
100 LS	73-82				N/R	N/R	
200	87-95				N/R	N/R	
4000	86-88				N/R	N/R	
5000	80-83				N/R	N/R	
5000S	84-89				N/R	N/R	
5000CS	85-89				N/R	N/R	
A3 w/oFACTORY Nav	06-10		EURO-11010	EURO-11009M	EURO-A108	EURO-A107	
A4	96-99		VW-11004		VW-A18	VW-A17	
A4	00-01		VW-11004		VW-A16L	VW-A17	
A4	02-08		EURO-11010	EURO-11009M	EURO-A106	EURO-A107	
A5	2008						
A6	96-99		VW-11004		VW-A18	VW-A17	
A6	00-01		EURO-11010	EURO-11009M	VW-A16L	VW-A17	
A6	02-08		EURO-11010	EURO-11009M	EURO-A106	EURO-A107	
A8	96-99		VW-11004		VW-A18	VW-A17	
A8	00-01		EURO-11010	EURO-11009M	VW-A16L	VW-A17	
A8	02-07		EURO-11010	EURO-11009M	EURO-A106	EURO-A107	
CABRIOLET	96-98				VW-A16L	VW-A17	
FOX	73-75				N/R	N/R	
FOX	76-79				N/R	N/R	
Q7	07-08						
R8	07-08						
S4	87-95				N/R	N/R	
S4	00-01		EURO-11010	EURO-11009M	VW-A16L	VW-A17	
S4	02-07		EURO-11010	EURO-11009M	EURO-A106	EURO-A107	
S5	07-08						
S6	87-95				N/R	N/R	
S6	00-01		EURO-11010	EURO-11009M	VW-A16L	VW-A17	
S6	02-07		EURO-11010	EURO-11009M	EURO-A106	EURO-A107	
S8	00-01		EURO-11010	EURO-11009M	VW-A16L	VW-A17	
S8	02-07		EURO-11010	EURO-11009M	EURO-A106	EURO-A107	
TT COUPE	00-06		VW-11004		VW-A18	VW-A17	
TT COUPE	07-10						

BERTONE

MAKE/MODEL	YEARS	INSTALLATION KITS	WIRE HARNESS	WIRE HARNESS	ANTENNA ADAPTER	ANTENNA ADAPTER	SPKR ACCESSORIES
		INSTALLER PREFERRED	PLUGS INTO FACTORY HARNESS	PLUGS INTO FACTORY RADIO	AFTER MARKET ANTENNA TO FACTORY ANTENNA	AFTER MARKET ANTENNA TO FACTORY RADIO	GRILLS, BRACKETS & ADAPTERS
SPORT COUPE	85-89						

BMW

MAKE/MODEL	YEARS	INSTALLATION KITS	WIRE HARNESS	WIRE HARNESS	ANTENNA ADAPTER	ANTENNA ADAPTER	SPKR ACCESSORIES
		INSTALLER PREFERRED	PLUGS INTO FACTORY HARNESS	PLUGS INTO FACTORY RADIO	AFTER MARKET ANTENNA TO FACTORY ANTENNA	AFTER MARKET ANTENNA TO FACTORY RADIO	GRILLS, BRACKETS & ADAPTERS
128i	2008						
135i	2008						
318i	84-98		BMW-1470	BMW-1471M	VW-A16L	VW-A17	
318	1999		BMW-1470	BMW-1471M	VW-A16L	VW-A17	
319i	1991		BMW-1470	BMW-1471M	VW-A16L	VW-A17	
320i	77-83				N/R	N/R	
323i	97-01		BMW-1470	BMW-1471M	VW-A16L	VW-A17	
325E	84-91				N/R	N/R	

* This harness works on standard wiring only. Not for amplified, JBL, or premium sound systems.
 ** Works on standard wiring systems only. Not for vehicles with Bose or On-Star systems.

< Requires factory mounting bracket.
 << Fits Double Din or two Single ISO mount radios.
 ^ Requires locating a switched 12v< power source for after-market radios.

BMW cont.

MAKE/MODEL	YEARS	INSTALLATION KITS	WIRE HARNESS	WIRE HARNESS	ANTENNA ADAPTER	ANTENNA ADAPTER	SPKR ACCESSORIES
		INSTALLER PREFERRED	PLUGS INTO FACTORY HARNESS	PLUGS INTO FACTORY RADIO	AFTER MARKET ANTENNA TO FACTORY ANTENNA	AFTER MARKET ANTENNA TO FACTORY RADIO	GRILLS, BRACKETS & ADAPTERS
325i	92-97		BMW-1470	BMW-1471M	VW-A16L	VW-A17	
325	2001		BMW-1470	BMW-1471M	VW-A16L	VW-A17	
325	02-05		EURO-11010	EURO-11009M	EURO-A106	EURO-A107	
328E	84-85				N/R	N/R	
328i	97-01		BMW-1470	BMW-1471M	VW-A16L	VW-A17	
328i	06-07				EURO-A106	EURO-A107	
328xi	06-07				EURO-A106	EURO-A107	
330i	2001		BMW-1470	BMW-1471M	VW-A16L	VW-A17	
330	02-08		EURO-11010	EURO-11009M	EURO-A106	EURO-A107	
524	1986				N/R	N/R	
525	89-96		BMW-1470	BMW-1471M	VW-A16L	VW-A17	
5 SERIES	97-01	BMW-K9706P	BMW-1470	BMW-1471M	VW-A16L	VW-A17	
5 SERIES	02-03	BMW-K9706P	EURO-11010	EURO-11009M	EURO-A106	EURO-A107	
5 SERIES	04-09						
528E	75-86				N/R	N/R	
528E	87-88				N/R	N/R	
528i	77-86				N/R	N/R	
533i	82-86				N/R	N/R	
535i	82-86				N/R	N/R	
535i	87-88				N/R	N/R	
633CSI	77-84				N/R	N/R	
635CSI	85-86				N/R	N/R	
645	04-09						
733CSI	78-84				N/R	N/R	
735i	85-86				N/R	N/R	
735i	87-98		BMW-1470	BMW-1471M	VW-A16L	VW-A17	
740i	93-98		BMW-1470	BMW-1471M	VW-A16L	VW-A17	
FOX	99-01		BMW-1470	BMW-1471M	VW-A16L	VW-A17	
745	02-09						
750i	88-97		BMW-1470	BMW-1471M	VW-A16L	VW-A17	
850i	91-97		BMW-1470	BMW-1471M	VW-A16L	VW-A17	
L6	87-89				N/R	N/R	
L7	86-87				N/R	N/R	
M COUPE	99-01		BMW-1470	BMW-1471M	VW-A16L	VW-A17	
M3	89-98		BMW-1470	BMW-1471M	VW-A16L	VW-A17	
M3	99-01		BMW-1470	BMW-1471M	VW-A16L	VW-A17	
M3	02-06		EURO-11010	EURO-11009M	EURO-A106	EURO-A107	
M5	88-93				VW-A16L	VW-A17	
M5	00-01		BMW-1470	BMW-1471M	VW-A16L	VW-A17	
M5	02-03	BMW-K9706P	EURO-11010	EURO-11009M	EURO-A106	EURO-A107	
M6	87-90				VW-A16L	VW-A17	
X3	04-07						
X5	00-01						
X5 (w/o Nav)	02-06	BMW-K9706P	EURO-11010	EURO-11009M	EURO-A106	EURO-A107	
X5 (w/Factory Nav)	04-06		EURO-11010	EURO-11009M	EURO-A106	EURO-A107	
X5	07-08						
X6	2008						
Z3	96-01		BMW-1470	BMW-1471M	VW-A16L	VW-A17	
Z4	03-08		EURO-11010	EURO-11009M	EURO-A106	EURO-A107	
Z8	00-03						

DAEWOO

MAKE/MODEL	YEARS	INSTALLATION KITS	WIRE HARNESS	WIRE HARNESS	ANTENNA ADAPTER	ANTENNA ADAPTER	SPKR ACCESSORIES
		INSTALLER PREFERRED	PLUGS INTO FACTORY HARNESS	PLUGS INTO FACTORY RADIO	AFTER MARKET ANTENNA TO FACTORY ANTENNA	AFTER MARKET ANTENNA TO FACTORY RADIO	GRILLS, BRACKETS & ADAPTERS
LANOS HATCHBACK	99-02		DAE-1664	DAE-1663M	N/R	N/R	
LANOS 4 Door	99-02		DAE-1664	DAE-1663M	N/R	N/R	
LEGANZA	99-02		DAE-1664	DAE-1663M	N/R	N/R	
NUBIRA SEDAN	99-02		DAE-1664	DAE-1663M	N/R	N/R	
NUBIRA WAGON	99-02		DAE-1664	DAE-1663M	N/R	N/R	

* This harness works on standard wiring only.
Not for amplified JBL, or premium sound systems.

** Works on standard wiring systems only.
Not for vehicles with Bose or On-Star systems.

< Requires factory mounting bracket.

<< Fits Double Din or two Single ISO mount radios.

^ Requires locating a switched 12v< power source for after-market radios.

DAIHATSU

MAKE/MODEL	YEARS	INSTALLATION KITS	WIRE HARNESS	WIRE HARNESS	ANTENNA ADAPTER	ANTENNA ADAPTER	SPKR ACCESSORIES
		INSTALLER PREFERRED	PLUGS INTO FACTORY HARNESS	PLUGS INTO FACTORY RADIO	AFTER MARKET ANTENNA TO FACTORY ANTENNA	AFTER MARKET ANTENNA TO FACTORY RADIO	GRILLS, BRACKETS & ADAPTERS
CHARADE	89-93				N/R	N/R	
ROCKY	90-92	N/R			N/R	N/R	

FIAT

MAKE/MODEL	YEARS	INSTALLATION KITS	WIRE HARNESS	WIRE HARNESS	ANTENNA ADAPTER	ANTENNA ADAPTER	SPKR ACCESSORIES
		INSTALLER PREFERRED	PLUGS INTO FACTORY HARNESS	PLUGS INTO FACTORY RADIO	AFTER MARKET ANTENNA TO FACTORY ANTENNA	AFTER MARKET ANTENNA TO FACTORY RADIO	GRILLS, BRACKETS & ADAPTERS
131L	75-78						
2000 SPIDER	70-89						
BRAVA	78-83						
STRADA	79-83						
X1/9	75-78						
X1/9	79-88						

GEO

MAKE/MODEL	YEARS	INSTALLATION KITS	WIRE HARNESS	WIRE HARNESS	ANTENNA ADAPTER	ANTENNA ADAPTER	SPKR ACCESSORIES
		INSTALLER PREFERRED	PLUGS INTO FACTORY HARNESS	PLUGS INTO FACTORY RADIO	AFTER MARKET ANTENNA TO FACTORY ANTENNA	AFTER MARKET ANTENNA TO FACTORY RADIO	GRILLS, BRACKETS & ADAPTERS
METRO	89-91		ISU-1974	ISU-1975M	N/R	N/R	
METRO	92-94		ISU-1974	ISU-1975M	N/R	N/R	
METRO	95-97	GM-K9210P	ISU-1974	ISU-1975M	N/R	N/R	USPA-5060
PRISM	89-92	TOY-K8004P	TOY-1950	TOY-1951M	N/R	N/R	
PRISM	93-94		ISU-1974	ISU-1975M	N/R	N/R	
PRISM	95-97		ISU-1974	ISU-1975M	N/R	N/R	
STORM	90-93		ISU-1974	ISU-1975M	N/R	N/R	
TRACKER	89-91		ISU-1974	ISU-1975M	N/R	N/R	
TRACKER	92-94		ISU-1974	ISU-1975M	N/R	N/R	
TRACKER	1995		ISU-1974	ISU-1975M	N/R	N/R	
TRACKER	96-97		ISU-1974	ISU-1975M	N/R	N/R	

HONDA

MAKE/MODEL	YEARS	INSTALLATION KITS	WIRE HARNESS	WIRE HARNESS	ANTENNA ADAPTER	ANTENNA ADAPTER	SPKR ACCESSORIES
		INSTALLER PREFERRED	PLUGS INTO FACTORY HARNESS	PLUGS INTO FACTORY RADIO	AFTER MARKET ANTENNA TO FACTORY ANTENNA	AFTER MARKET ANTENNA TO FACTORY RADIO	GRILLS, BRACKETS & ADAPTERS
ACCORD	76-81				N/R	N/R	
ACCORD	82-85				N/R	N/R	
ACCORD	86-89		HON-1804	HON-1805M	N/R	N/R	
ACCORD	90-97	HON-K8610P/HON-K8610DD<<	HON-1804	HON-1805M	N/R	N/R	
ACCORD	98-02	HON-K8610P/HON-K8610DD<<	HON-1806	HON-1807M	N/R	N/R	
ACCORD (relocation kit)	03-07			HON-1820	N/R	N/R	
ACCORD (Atlas Grey)	08-10		HON-1812	HON-1813M	HON-A106	HON-A107	
ACCORD (Earth Taupe)	08-10		HON-1812	HON-1813M	HON-A106	HON-A107	
CIVIC	74-79				N/R	N/R	
CIVIC	80-81				N/R	N/R	
CIVIC	82-85				N/R	N/R	
CIVIC	86-95		HON-1804	HON-1805M	N/R	N/R	
CIVIC	96-98		HON-1804	HON-1805M	N/R	N/R	
CIVIC (w/factory alarm)	96-98			HON-1805M	N/R	N/R	

* This harness works on standard wiring only. Not for amplified, JBL, or premium sound systems.

** Works on standard wiring systems only. Not for vehicles with Bose or On-Star systems.

< Requires factory mounting bracket.

<< Fits Double Din or two Single ISO mount radios.

^ Requires locating a switched 12v< power source for after-market radios.

HONDA cont.

MAKE/MODEL	YEARS	INSTALLATION KITS	WIRE HARNESS	WIRE HARNESS	ANTENNA ADAPTER	ANTENNA ADAPTER	SPKR ACCESSORIES
		INSTALLER PREFERRED	PLUGS INTO FACTORY HARNESS	PLUGS INTO FACTORY RADIO	AFTER MARKET ANTENNA TO FACTORY ANTENNA	AFTER MARKET ANTENNA TO FACTORY RADIO	GRILLS, BRACKETS & ADAPTERS
CIVIC	99-00	HON-K8610P/HON-K8610DD<<	HON-1806	HON-1807M	N/R	N/R	
CIVIC SPECIAL EDITION	2005	HON-K8610P/HON-K8610DD<<	HON-1806	HON-1807M	N/R	N/R	
CIVIC	01-05		HON-1806	HON-1807M	N/R	N/R	
CIVIC (graphite black dash color)	06-10		HON-1812	HON-1813M	HON-A106	HON-A107	
CIVIC (gun metal dash color)	06-10		HON-1812	HON-1813M	HON-A106	HON-A107	
CIVIC SI	02-05		HON-1806	HON-1807M	N/R	N/R	
CRV	97-98	HON-K8610P/HON-K8610DD<<	HON-1804	HON-1805M	N/R	N/R	
CRV	99-06	HON-K8610P/HON-K8610DD<<	HON-1806	HON-1807M	N/R	N/R	
CRV	07-09	HON-K0710DDP<< / HON-K0710DD	HON-1812	HON-1813M	HON-A106	HON-A107	
CRX	84-85				N/R	N/R	
CRX	86-87		HON-1804	HON-1805M	N/R	N/R	
CRX	88-91		HON-1804	HON-1805M	N/R	N/R	
DELSOL	93-97		HON-1804	HON-1805M	N/R	N/R	
ELEMENT	03-06	HON-K8610P/HON-K8610DD<<	HON-1806	HON-1807M	N/R	N/R	
ELEMENT LX	07-10	HON-K8610P/HON-K8610DD<<	HON-1806	HON-1807M	HON-A106	HON-A107	
ELEMENT SE	07-10	HON-K8610P/HON-K8610DD<<	HON-1806	HON-1807M	HON-A106	HON-A107	
FIT	07-08		HON-1812	HON-1813M	HON-A106	HON-A107	
FIT	09-10		HON-1812	HON-1813M	HON-A106	HON-A107	
INSIGHT	01-06		HON-1806	HON-1807M	N/R	N/R	
INSIGHT	2010						
ODYSSEY	95-98	HON-K8610P/HON-K8610DD<<	HON-1804	HON-1805M	N/R	N/R	
ODYSSEY	99-04	HON-K8610P/HON-K8610DD<<	HON-1806	HON-1807M	N/R	N/R	
ODYSSEY	05-07		HON-1806	HON-1807M	HON-A106	HON-A107	
ODYSSEY	08-10		HON-1812	HON-1813M	HON-A106	HON-A107	
PASSPORT	94-95		ISU-1974	ISU-1975M	N/R	N/R	
PASSPORT	96-97		ISU-1976	ISU-1977M	N/R	N/R	
PASSPORT	98-02	GM-K9210P/GM-K9210DD<<	ISU-1976	ISU-1977M	N/R	N/R	
PILOT (upper dash)	03-05		HON-1806	HON-1807M	N/R	N/R	
PILOT EXL (upper dash)	06-08		HON-1806	HON-1807M	HON-A106	HON-A107	
PILOT LX (upper dash)	06-08	HON-K8610DD<<	HON-1806	HON-1807M	HON-A106	HON-A107	
PILOT	09-10		HON-1810	HON-1813M	HON-A106	HON-A107	
PRELUDE	79-80				N/R	N/R	
PRELUDE	81-82				N/R	N/R	
PRELUDE	83-85				N/R	N/R	
PRELUDE	86-91		HON-1804	HON-1805M	N/R	N/R	
PRELUDE	92-96	HON-K8610P/HON-K8610DD<<	HON-1804	HON-1805M	N/R	N/R	
PRELUDE	97-98	HON-K8610P/HON-K8610DD<<	HON-1804	HON-1805M	N/R	N/R	
PRELUDE	99-01	HON-K8610P/HON-K8610DD<<	HON-1806	HON-1807M	N/R	N/R	
RIDGELINE	06-10		HON-1806	HON-1807M	HON-A106	HON-A107	
S2000	00-07		HON-1806	HON-1807M	N/R	N/R	

HYUNDAI

MAKE/MODEL	YEARS	INSTALLATION KITS	WIRE HARNESS	WIRE HARNESS	ANTENNA ADAPTER	ANTENNA ADAPTER	SPKR ACCESSORIES
		INSTALLER PREFERRED	PLUGS INTO FACTORY HARNESS	PLUGS INTO FACTORY RADIO	AFTER MARKET ANTENNA TO FACTORY ANTENNA	AFTER MARKET ANTENNA TO FACTORY RADIO	GRILLS, BRACKETS & ADAPTERS
ACCENT	95-99	UNI-K8208	HYU-11100	HYU-11101M	N/R	N/R	
ACCENT	00-01		HYU-11102	HYU-11103M	N/R	N/R	
ACCENT	02-05		HYU-11102	HYU-11103M	N/R	N/R	
ACCENT	06-08		HYU-11106	HYU-11107M	N/R	N/R	
ACCENT	09-10		HYU-11110		HYU-A106	HYU-A107	
ACCENT (w/ radio delete)	09-10		HYU-11110		N/R	N/R	
AZERA	06-08		HYU-11106*	HYU-11107M	N/R	N/R	
AZERA	2009		HYU-11110		KIA-A106	KIA-A107	
ELANTRA	92-95		HYU-11100	HYU-11101M	N/R	N/R	
ELANTRA	96-00		HYU-11100	HYU-11101M	N/R	N/R	
ELANTRA (w/factory pocket)	01-06		HYU-11102	HYU-11103M	N/R	N/R	
ELANTRA (oversized radio)	01-06		HYU-11102*	HYU-11103M	N/R	N/R	
ELANTRA	07-08		HYU-11106	HYU-11107M	N/R	N/R	
ELANTRA (w/radio delete)	09-10		HYU-11106	HYU-11107M	N/R	N/R	
ELANTRA (w/FACTORY radio)	09-10		HYU-11110		HYU-A106	HYU-A107	
ELANTRA TOURING	09-10		HYU-11110		HYU-A106	HYU-A107	
ENTOURAGE	07-09		HYU-11106	HYU-11107M	N/R	N/R	
EXCEL	86-89		UI-1990		N/R	N/R	

* This harness works on standard wiring only.
Not for amplified, JBL, or premium sound systems.

** Works on standard wiring systems only.
Not for vehicles with Bose or On-Star systems.

< Requires factory mounting bracket.

<< Fits Double Din or two Single ISO mount radios.

^ Requires locating a switched 12v< power source for after-market radios.

HYUNDAI cont.

MAKE/MODEL	YEARS	INSTALLATION KITS	WIRE HARNESS	WIRE HARNESS	ANTENNA ADAPTER	ANTENNA ADAPTER	SPKR ACCESSORIES
			PLUGS INTO FACTORY HARNESS	PLUGS INTO FACTORY RADIO	AFTER MARKET ANTENNA TO FACTORY ANTENNA	AFTER MARKET ANTENNA TO FACTORY RADIO	
EXCEL	90-94		HYU-11100	HYU-11101M	N/R	N/R	
GENESIS SEDAN	2009		HYU-11110		KIA-A106	KIA-A107	
GENESIS COUPE	2010		HYU-11110				
SANTA FE (w/FACTORY pocket)	01-05		HYU-11102	HYU-11103M	N/R	N/R	
SANTA FE (oversized radio)	01-06		HYU-11102*	HYU-11103M	N/R	N/R	
SANTA FE (w/ monsoon system)	03-06		GM-1416	GM-1416-1M	N/R	N/R	
SANTA FE	07-08		HYU-11108	HYU-11109M	N/R	N/R	
SANTA FE	09-10		HYU-11110	HYU-11101M	HYU-A106	HYU-A107	
SCOPE	91-95		HYU-11100	HYU-11101M	N/R	N/R	
SONATA	89-94		HYU-11100	HYU-11101M	N/R	N/R	USPA-5060
SONATA	95-98		HYU-11100	HYU-11101M	N/R	N/R	USPA-5060
SONATA	99-01		HYU-11102	HYU-11103M	N/R	N/R	USPA-5060
SONATA (non amplified)	02-05		HYU-11102*	HYU-11103M	N/R	N/R	
SONATA	07-08		FD-5520	FD-5521M	N/R	N/R	
SONATA	2009		HYU-11110		HYU-A106	HYU-A107	
SONATA (w/ Infinity System)	09-10		HYU-11110		HYU-A106	HYU-A107	
SONATA (w/FACTORY Nav)	09-10		HYU-11110		HYU-A106	HYU-A107	
TIBURON (single ISO only)	97-02		HYU-11100	HYU-11101M	N/R	N/R	
TIBURON (oversized radio)	99-02		HYU-11102*	HYU-11103M	N/R	N/R	
TIBURON	03-08		HYU-11102*	HYU-11103M	N/R	N/R	
TUCSON	05-08		HYU-11102*	HYU-11103M	N/R	N/R	
TUCSON	09-10		HYU-11110		HYU-A106	HYU-A107	
VERACRUZ	07-08		HYU-11106	HYU-11107M	N/R	N/R	
VERACRUZ	09-10		HYU-11110				
XG 300	2001		HYU-11102	HYU-11103M	N/R	N/R	
XG 350	02-05		HYU-11102	HYU-11103M	N/R	N/R	

INFINITI

MAKE/MODEL	YEARS	INSTALLATION KITS	WIRE HARNESS	WIRE HARNESS	ANTENNA ADAPTER	ANTENNA ADAPTER	SPKR ACCESSORIES
			PLUGS INTO FACTORY HARNESS	PLUGS INTO FACTORY RADIO	AFTER MARKET ANTENNA TO FACTORY ANTENNA	AFTER MARKET ANTENNA TO FACTORY RADIO	
EX35	2009						
FX	2009						
FX35	03-08						
FX45	03-09						
G20	91-96	UNI-K8208<	NIS-1700	NIS-1701M	NIS-A115	NIS-A17	USPA-5060
G20	99-03	UNI-K8208<	NIS-1702	NIS-1703M	NIS-A115	NIS-A17	
G35	03-06		NIS-4702	NIS-1703M	NIS-A110	NIS-A120	
G35	07-08						
G37	09-10		NIS-1704	NIS-1704	NIS-A106	NIS-A107	
G75	2008						
I30	96-99	UNI-K8208<	NIS-1702	NIS-1703M	NIS-A115	NIS-A17	USPA-5060
I30	00-03		NIS-4702	NIS-1703M	NIS-A115	NIS-A17	USPA-5060
I35	02-04		NIS-4702	NIS-1703M	NIS-A110	NIS-A120	
J30	93-97		NIS-4700		NIS-A110	NIS-A120	
M30	90-93	UNI-K8208<	NIS-1700	NIS-1701M	NIS-A115	NIS-A17	
M45	03-06				NIS-A110	NIS-A120	
QX4	97-01	UNI-K8208<	NIS-4702	NIS-1703M	NIS-A115	NIS-A17	USPA-5060
QX4	02-03		NIS-1702	NIS-1703M	NIS-A115	NIS-A17	
Q45	90-93	UNI-K8208<	NIS-1700	NIS-1701M	NIS-A115	NIS-A17	
Q45	94-96	UNI-K8208<	NIS-1702	NIS-1703M	NIS-A115	NIS-A17	
Q45	97-00	UNI-K8208<	NIS-1702	NIS-1703M	NIS-A115	NIS-A17	
Q45	01-06		NIS-4702	NIS-1703M			
QX56	04-09				NIS-A110	NIS-A120	

* This harness works on standard wiring only. Not for amplified, JBL, or premium sound systems.
 ** Works on standard wiring systems only. Not for vehicles with Bose or On-Star systems.

< Requires factory mounting bracket.
 << Fits Double Din or two Single ISO mount radios.
 ^ Requires locating a switched 12v< power source for after-market radios.

ISUZU

MAKE/MODEL	YEARS	INSTALLATION KITS	WIRE HARNESS	WIRE HARNESS	ANTENNA ADAPTER	ANTENNA ADAPTER	SPKR ACCESSORIES
		INSTALLER PREFERRED	PLUGS INTO FACTORY HARNESS	PLUGS INTO FACTORY RADIO	AFTER MARKET ANTENNA TO ANTENNA	AFTER MARKET ANTENNA TO FACTORY RADIO	GRILLS, BRACKETS & ADAPTERS
AMIGO	89-94		ISU-1974	ISU-1975M	N/R	N/R	
AMIGO	98-00	GM-K9210P/GM-K9210DD<<	ISU-1976		N/R	N/R	
ASCENDER	03-08	GM-K9210P/GM-K9210DD<<			GM-A16	GM-A17	
AXIOM	02-03						
HOMBRE	96-97		GM-1344	GM-1343M	GM-A16	GM-A17	
HOMBRE	98-01	GM-K8204	GM-1344	GM-1343M	GM-A16	GM-A17	
i-280	06-07	GM-K9210P/GM-K9210DD<<		GM-1416M	GM-A16	GM-A17	
i-290	07-09	GM-K9210P/GM-K9210DD<<		GM-1416M	GM-A16	GM-A17	
i-350	07-07	GM-K9210P/GM-K9210DD<<		GM-1416M	GM-A16	GM-A17	
i-370	07-09	GM-K9210P/GM-K9210DD<<		GM-1416M	GM-A16	GM-A17	
I-MARK	80-81				N/R	N/R	
I-MARK	82-85		ISU-1974	ISU-1975M	N/R	N/R	
I-MARK	86-89		ISU-1974	ISU-1975M	N/R	N/R	
IMPULSE	83-89				N/R	N/R	
IMPULSE	90-92		ISU-1974	ISU-1975M	N/R	N/R	
OASIS	96-99	HON-K8610P/HON-K8610DD<<	HON-1804	HON-1805M	N/R	N/R	
PICKUP	81-87		UI-1990	ISU-1975M	N/R	N/R	
PICKUP	88-95		ISU-1974	ISU-1975M	N/R	N/R	
RODEO	91-95		ISU-1974	ISU-1975M	N/R	N/R	
RODEO	96-97		ISU-1976		N/R	N/R	
RODEO	98-04	GM-K9210P/GM-K9210DD<<	ISU-1976		N/R	N/R	
STYLUS	91-93		ISU-1974	ISU-1975M	N/R	N/R	
TROOPER	84-91		ISU-1974	ISU-1975M	N/R	N/R	
TROOPER	92-94		ISU-1974	ISU-1975M	N/R	N/R	
TROOPER	95-97		ISU-1976		N/R	N/R	
TROOPER	98-02		ISU-1976		N/R	N/R	
VEHICROSS	99-01		ISU-1976		N/R	N/R	

JAGUAR

MAKE/MODEL	YEARS	INSTALLATION KITS	WIRE HARNESS	WIRE HARNESS	ANTENNA ADAPTER	ANTENNA ADAPTER	SPKR ACCESSORIES
		INSTALLER PREFERRED	PLUGS INTO FACTORY HARNESS	PLUGS INTO FACTORY RADIO	AFTER MARKET ANTENNA TO ANTENNA	AFTER MARKET ANTENNA TO FACTORY RADIO	GRILLS, BRACKETS & ADAPTERS
ALL MODELS	01-05						
S3.0	2000						
S4.0	2000						
S-TYPE	2007						
XJ6	72-83						
XJ6	88-97						
XJ12	72-83						
XJ12	84-97						
XJ8	98-00						
XJR6	96-00						
XJS	75-89						
XJS	96-97						
XJ	2007						
XK	2007						
XK6	84-87						
XK8	1997						
XK8	98-00						
XKR	1999						
X-TYPE	2007						

KIA

MAKE/MODEL	YEARS	INSTALLATION KITS	WIRE HARNESS	WIRE HARNESS	ANTENNA ADAPTER	ANTENNA ADAPTER	SPKR ACCESSORIES
		INSTALLER PREFERRED	PLUGS INTO FACTORY HARNESS	PLUGS INTO FACTORY RADIO	AFTER MARKET ANTENNA TO ANTENNA	AFTER MARKET ANTENNA TO FACTORY RADIO	GRILLS, BRACKETS & ADAPTERS
AMANTI	04-06		HYU-11102*	HYU-11103M	N/R	N/R	
AMANTI	07-09				KIA-A106	KIA-A107	

* This harness works on standard wiring only. Not for amplified JBL, or premium sound systems.
 ** Works on standard wiring systems only. Not for vehicles with Bose or On-Star systems.

< Requires factory mounting bracket.
 << Fits Double Din or two Single ISO mount radios.
 ^ Requires locating a switched 12v< power source for after-market radios.

KIA cont.

MAKE/MODEL	YEARS	INSTALLATION KITS	WIRE HARNESS	WIRE HARNESS	ANTENNA ADAPTER	ANTENNA ADAPTER	SPKR ACCESSORIES
			PLUGS INTO FACTORY HARNESS	PLUGS INTO FACTORY RADIO	AFTER MARKET ANTENNA TO FACTORY ANTENNA	AFTER MARKET ANTENNA TO FACTORY RADIO	GRILLS, BRACKETS & ADAPTERS
BORREGO	09-10		HYU-11110		KIA-A106	KIA-A107	
FORTE	10-11		HYU-11110		HYU-A106	HYU-A107	
FORTE KOUP	10-11		HYU-11110		HYU-A106	HYU-A107	
OPTIMA	01-05		HYU-11102	HYU-11103M	N/R	N/R	
OPTIMA	06-08		HYU-11106	HYU-11107M	N/R	N/R	
OPTIMA	09-10		HYU-11110		KIA-A106	KIA-A107	
RIO	01-02		KIA-1832	KIA-1833M	N/R	N/R	
RIO	03-05		HYU-11102	HYU-11103M	N/R	N/R	
RIO	06-08		HYU-11106	HYU-11107M	N/R	N/R	
RIO	09-10		HYU-11110		HYU-A106	HYU-A107	
RIO 5	06-08		HYU-11106	HYU-11107M	N/R	N/R	
RIO 5	09-10		HYU-11110		HYU-A106	HYU-A107	
RONDO	07-08		HYU-11106	HYU-11107M			
RONDO	09-10		HYU-11110		HYU-A106	HYU-A107	
SEDONA	02-05		KIA-1832	KIA-1833M	N/R	N/R	
SEDONA	06-08		HYU-11106	HYU-11107M	N/R	N/R	
SEPHIA	95-98		KIA-1832	KIA-1833M	N/R	N/R	
SEPHIA	99-02		KIA-1832	KIA-1833M	N/R	N/R	
SORENTO EX	03-06		GM-1416	GM-1416-IM	GM-A16	GM-A16	
SORENTO LX	03-06		HYU-11102	HYU-11103M	N/R	N/R	
SORENTO	07-09		HYU-11108	HYU-11109M	N/R	N/R	
SOUL	2010		HYU-11110		HYU-A106	HYU-A107	
SPECTRA	00-03		KIA-1832	KIA-1833M	N/R	N/R	
SPECTRA	04-06		HYU-11102	HYU-11103M	N/R	N/R	
SPECTRA	07-09		HYU-11102	HYU-11103M			
SPECTRA 5	05-06		HYU-11102	HYU-11103M	N/R	N/R	
SPECTRA 5	07-08		HYU-11102	HYU-11103M			
SPORTAGE	96-97		KIA-1832	KIA-1833M	N/R	N/R	
SPORTAGE	98-02		KIA-1832	KIA-1833M	N/R	N/R	
SPORTAGE	05-08		HYU-11106	HYU-11107M	N/R	N/R	

LANDROOVER

MAKE/MODEL	YEARS	INSTALLATION KITS	WIRE HARNESS	WIRE HARNESS	ANTENNA ADAPTER	ANTENNA ADAPTER	SPKR ACCESSORIES
			PLUGS INTO FACTORY HARNESS	PLUGS INTO FACTORY RADIO	AFTER MARKET ANTENNA TO FACTORY ANTENNA	AFTER MARKET ANTENNA TO FACTORY RADIO	GRILLS, BRACKETS & ADAPTERS
DEFENDER	87-94						
DISCOVERY	94-98						
DISCOVERY	99-04						
FREELANDER	02-05						
LR2	07-08						
LR3	05-07						
RANGE ROVER	87-05						
RANGE ROVER	06-07						

LEXUS

MAKE/MODEL	YEARS	INSTALLATION KITS	WIRE HARNESS	WIRE HARNESS	ANTENNA ADAPTER	ANTENNA ADAPTER	SPKR ACCESSORIES
			PLUGS INTO FACTORY HARNESS	PLUGS INTO FACTORY RADIO	AFTER MARKET ANTENNA TO FACTORY ANTENNA	AFTER MARKET ANTENNA TO FACTORY RADIO	GRILLS, BRACKETS & ADAPTERS
ES250	90-91	UNI-K8208	TOY-1950	TOY-1951M	N/R	N/R	
ES300	92-96				N/R	N/R	
ES300	97-03		TOY-4960				
ES330	04-06						
ES350	07-09						
GS HYBRID	2007						
GS300	93-97						
GS300 (w/oFACTORY Nav)	98-05						

* This harness works on standard wiring only. Not for amplified, JBL, or premium sound systems.
 ** Works on standard wiring systems only. Not for vehicles with Bose or On-Star systems.

< Requires factory mounting bracket.
 << Fits Double Din or two Single ISO mount radios.
 ^ Requires locating a switched 12v< power source for after-market radios.

LEXUS cont.

MAKE/MODEL	YEARS	INSTALLATION KITS	WIRE HARNESS	WIRE HARNESS	ANTENNA ADAPTER	ANTENNA ADAPTER	SPKR ACCESSORIES
		INSTALLER PREFERRED	PLUGS INTO FACTORY HARNESS	PLUGS INTO FACTORY RADIO	AFTER MARKET ANTENNA TO FACTORY ANTENNA	AFTER MARKET ANTENNA TO FACTORY RADIO	GRILLS, BRACKETS & ADAPTERS
GS300	2006						
GS350	07-09						
GS400	98-03						
GS430	01-07						
GS450h	07-09						
GS460	08-09						
GX470	04-09						
IS250	06-09						
IS300	01-05				N/R	N/R	
IS350	06-09						
IS500	2008						
IS F	08-09						
LS400	90-00						
LS430	03-06						
LS460	07-09						
LS500	2008						
LS600	08-09						
LX450	96-97	UNI-K8208<	TOY-1950	TOY-1951M	N/R	N/R	
LX470	98-05				N/R	N/R	
LX470	06-07						
RX300	99-03						
RX330	04-06						
RX350	07-09						
RX400h	06-09						
SC300	92-00						
SC400	92-00						
SC430	01-09						

MAZDA

MAKE/MODEL	YEARS	INSTALLATION KITS	WIRE HARNESS	WIRE HARNESS	ANTENNA ADAPTER	ANTENNA ADAPTER	SPKR ACCESSORIES
		INSTALLER PREFERRED	PLUGS INTO FACTORY HARNESS	PLUGS INTO FACTORY RADIO	AFTER MARKET ANTENNA TO FACTORY ANTENNA	AFTER MARKET ANTENNA TO FACTORY RADIO	GRILLS, BRACKETS & ADAPTERS
3	04-09	MAZ-K0409DDP / MAZ-K0409DD	MAZ-1858	MAZ-1859M	N/R	N/R	USPA-6090
3	2010		MAZ-1858	MAZ-1859M			USPA-6090
323	86-89				N/R	N/R	
323	90-94		MAZ-1856	MAZ-1857M	N/R	N/R	
5	06-07						USPA-6090
5	08-10		MAZ-1858	MAZ-1859M	N/R	N/R	
6	03-05		MAZ-1858	MAZ-1859M	N/R	N/R	USPA-6090
6	06-08						USPA-6090
6	09-10						
626	79-80				N/R	N/R	
626	81-82				N/R	N/R	
626	83-85				N/R	N/R	
626	86-87		MAZ-1856	MAZ-1857M	N/R	N/R	
626	88-92		MAZ-1856	MAZ-1857M	N/R	N/R	
626	93-00	UNI-K8208	MAZ-1858	MAZ-1859M	N/R	N/R	USPA-6090
626	01-02		MAZ-1856	MAZ-1857M	N/R	N/R	USPA-6090
929	88-91		MAZ-1856	MAZ-1857M	N/R	N/R	
929	92-96	UNI-K8208			N/R	N/R	USPA-6090
B-SERIES TRUCK	71-81				N/R	N/R	
B-SERIES TRUCK	82-85				N/R	N/R	
B-SERIES TRUCK	86-93		FD-1594	FD-1593M	N/R	N/R	
B-SERIES TRUCK	1994		FD-1594*	FD-1593M	N/R	N/R	USPA-6090
B-SERIES TRUCK	95-97	FM-K9510P/FM-K9510DD	FD-1598*	FD-1597M	N/R	N/R	USPA-6090
B-SERIES TRUCK	98-10	FM-K9510P/FM-K9510DD<<	MAZ-1858	MAZ-1859M	N/R	N/R	USPA-6090
CX-7	07-09		MAZ-1858	MAZ-1859M	N/R	N/R	
CX-9	07-10				N/R	N/R	
GLC	77-80				N/R	N/R	
GLC	81-85		MAZ-1856	MAZ-1857M	N/R	N/R	
MIATA	89-97		MAZ-1856	MAZ-1857M	N/R	N/R	
MIATA	99-00	UNI-K8208	MAZ-1858	MAZ-1859M	N/R	N/R	USPA-6090
MIATA	01-05		MAZ-1858	MAZ-1859M	N/R	N/R	
MIATA MX5	06-09		MAZ-1856	MAZ-1857M	N/R	N/R	

* This harness works on standard wiring only.
Not for amplified JBL, or premium sound systems.
** Works on standard wiring systems only.
Not for vehicles with Bose or On-Star systems.

< Requires factory mounting bracket.
<< Fits Double Din or two Single ISO mount radios.
^ Requires locating a switched 12v< power source for after-market radios.

MAZDA cont.

MAKE/MODEL	YEARS	INSTALLATION KITS	WIRE HARNESS	WIRE HARNESS	ANTENNA ADAPTER	ANTENNA ADAPTER	SPKR ACCESSORIES
		INSTALLER PREFERRED	PLUGS INTO FACTORY HARNESS	PLUGS INTO FACTORY RADIO	AFTER MARKET ANTENNA TO FACTORY ANTENNA	AFTER MARKET ANTENNA TO FACTORY RADIO	GRILLS, BRACKETS & ADAPTERS
MILLENNIA	95-99	UNI-K8208	MAZ-1858	MAZ-1859M	N/R	N/R	
MILLENNIA	00-02		MAZ-1856	MAZ-1857M	N/R	N/R	USPA-6090
MPV	89-95		MAZ-1856	MAZ-1857M	N/R	N/R	
MPV	96-99	UNI-K8208	MAZ-1856	MAZ-1857M	N/R	N/R	
MPV	00-02		MAZ-1858	MAZ-1859M	N/R	N/R	
MPV	03-06		MAZ-1856	MAZ-1857M	N/R	N/R	
MX-3	92-97	UNI-K8208			N/R	N/R	
MX-6	1988		MAZ-1856	MAZ-1857M	N/R	N/R	
MX-6	89-92		MAZ-1856	MAZ-1857M	N/R	N/R	
MX-6	93-97	UNI-K8208	FD-1594	FD-1593M	N/R	N/R	USPA-6090
NAVAJO	91-94		MAZ-1856	MAZ-1857M	N/R	N/R	USPA-6090
PROTÉGÉ	90-94		MAZ-1856	MAZ-1857M	N/R	N/R	
PROTÉGÉ	95-00	UNI-K8208	MAZ-1858	MAZ-1859M	N/R	N/R	
PROTÉGÉ	01-03		MAZ-1858	MAZ-1859M	N/R	N/R	
PROTÉGÉ 5	01-03				N/R	N/R	
RX-7	79-82				N/R	N/R	
RX-7	83-85				N/R	N/R	
RX-7	86-88		MAZ-1856	MAZ-1857M	N/R	N/R	
RX-7	89-92		MAZ-1856	MAZ-1857M	N/R	N/R	
RX-7	93-96	UNI-K8208	MAZ-1858	MAZ-1859M	N/R	N/R	
RX-8	04-09		MAZ-1856	MAZ-1857M	N/R	N/R	USPA-6090
TRIBUTE	01-02		MAZ-1858	MAZ-1859M	N/R	N/R	USPA-6090
TRIBUTE	03-07				N/R	N/R	USPA-6090
TRIBUTE (Flat Black)	08-10				CHR-A16	CHR-A17	USPA-6090
TRIBUTE (Silver)	08-10				CHR-A16	CHR-A17	USPA-6090

MERCEDES

MAKE/MODEL	YEARS	INSTALLATION KITS	WIRE HARNESS	WIRE HARNESS	ANTENNA ADAPTER	ANTENNA ADAPTER	SPKR ACCESSORIES
		INSTALLER PREFERRED	PLUGS INTO FACTORY HARNESS	PLUGS INTO FACTORY RADIO	AFTER MARKET ANTENNA TO FACTORY ANTENNA	AFTER MARKET ANTENNA TO FACTORY RADIO	GRILLS, BRACKETS & ADAPTERS
190 SERIES	84-93				N/R	N/R	
300 SERIES	86-96				VW-A16L	VW-A17	
C-CLASS	01-04				VW-A16L	VW-A17	
C-CLASS	05-07				EURO-A106	EURO-107	
C-CLASS	08-09						
CLK-320	95-01				VW-A16L	VW-A17	
MOST MODELS (w/o Nav)	73-01				VW-A16L	VW-A17	

MG

MAKE/MODEL	YEARS	INSTALLATION KITS	WIRE HARNESS	WIRE HARNESS	ANTENNA ADAPTER	ANTENNA ADAPTER	SPKR ACCESSORIES
		INSTALLER PREFERRED	PLUGS INTO FACTORY HARNESS	PLUGS INTO FACTORY RADIO	AFTER MARKET ANTENNA TO FACTORY ANTENNA	AFTER MARKET ANTENNA TO FACTORY RADIO	GRILLS, BRACKETS & ADAPTERS
MGB	73-81						
MGB GT	73-80						
MIDGET	70-81						

MINI

MAKE/MODEL	YEARS	INSTALLATION KITS	WIRE HARNESS	WIRE HARNESS	ANTENNA ADAPTER	ANTENNA ADAPTER	SPKR ACCESSORIES
		INSTALLER PREFERRED	PLUGS INTO FACTORY HARNESS	PLUGS INTO FACTORY RADIO	AFTER MARKET ANTENNA TO FACTORY ANTENNA	AFTER MARKET ANTENNA TO FACTORY RADIO	GRILLS, BRACKETS & ADAPTERS
COOPER / COOPER S / CONVERTIBLE	02-08	MC-K0208	EURO-11010	EURO-11009M	EURO-A106	EURO-107	
COOPER CLUBMAN S	08-09				EURO-A106	EURO-107	
COOPER	09-10						

* This harness works on standard wiring only. Not for amplified, JBL, or premium sound systems.
 ** Works on standard wiring systems only. Not for vehicles with Bose or On-Star systems.

< Requires factory mounting bracket.
 << Fits Double Din or two Single ISO mount radios.
 ^ Requires locating a switched 12v< power source for after-market radios.

MITSUBISHI

MAKE/MODEL	YEARS	INSTALLATION KITS	WIRE HARNESS	WIRE HARNESS	ANTENNA ADAPTER	ANTENNA ADAPTER	SPKR ACCESSORIES
		INSTALLER PREFERRED	PLUGS INTO FACTORY HARNESS	PLUGS INTO FACTORY RADIO	AFTER MARKET ANTENNA TO FACTORY ANTENNA	AFTER MARKET ANTENNA TO FACTORY RADIO	GRILLS, BRACKETS & ADAPTERS
3000GT	91-94	UNI-K9108<	CI-1610		N/R	N/R	USPA-5060
3000GT	95-99	UNI-K9108<	CI-1612	CI-1613M	N/R	N/R	USPA-5060
CORDIA	83-91		CI-1610		N/R	N/R	
DIAMANTE	92-94		CI-1610		N/R	N/R	
DIAMANTE	95-96		CI-1612	CI-1613M	N/R	N/R	
DIAMANTE	97-03	UNI-K9108<	CI-1612	CI-1613M	N/R	N/R	USPA-5060
ECLIPSE	89-94		CI-1610		N/R	N/R	USPA-5060
ECLIPSE	95-99		CI-1612	CI-1613M	N/R	N/R	USPA-5060
ECLIPSE (w/factory amp)	95-99		DODG-462A	CI-1613M	N/R	N/R	USPA-5060
ECLIPSE	00-05		CI-1612*	CI-1613M	N/R	N/R	
ECLIPSE (w/factory amp)	00-05		DODG-462A	CI-1613M	N/R	N/R	USPA-5060
ECLIPSE	06-09		CI-1612*	CI-1613M	N/R	N/R	
EXPO LRV	92-95		CI-1610		N/R	N/R	
ENDEAVOR	04-10		CI-1612	CI-1613M			
GALANT	84-88		CI-1610		N/R	N/R	
GALANT	89-93		CI-1610		N/R	N/R	USPA-5060
GALANT	94-98	UNI-K9108<	CI-1612	CI-1613M	N/R	N/R	USPA-5060
GALANT	99-03		CI-1612	CI-1613M	N/R	N/R	
GALANT	04-10		CI-1612	CI-1613M	N/R	N/R	
LANCER	02-07		CI-1612	CI-1613M	N/R	N/R	
LANCER	08-10		MIT-1644?	MIT-1645M?	N/R	N/R	
MIGHTY MAX P/U	87-96		CI-1610		N/R	N/R	
MIRAGE	85-86				N/R	N/R	
MIRAGE	87-88		CI-1610		N/R	N/R	
MIRAGE	89-94		CI-1610		N/R	N/R	
MIRAGE	95-96		CI-1612	CI-1613M	N/R	N/R	
MIRAGE	97-02	UNI-K8208	CI-1612	CI-1613M	N/R	N/R	
MONTERO	87-96		CI-1610		N/R	N/R	
MONTERO (fullsize)	97-04	UNI-K9108<	CI-1612*	CI-1613M	N/R	N/R	
MONTERO SPORT	97-99	UNI-K9108<	CI-1612	CI-1613M	N/R	N/R	
MONTERO SPORT	00-04		CI-1612	CI-1613M	N/R	N/R	
OUTLANDER	03-06		CI-1612	CI-1613M	N/R	N/R	
OUTLANDER	07-10		MIT-1644				
PICK-UP	83-86				N/R	N/R	
PRECIS	87-89		UI-1990		N/R	N/R	
PRECIS	90-94		UI-1990		N/R	N/R	
RAIDER	06-07		CHR-1638**	CHR-1637M	CHR-A16	CHR-A17	
RAIDER (w/Nav)	06-07	CHR-K0408DD	CHR-1638**	CHR-1637M	CHR-A16	CHR-A17	
RAIDER	08-09	CHR-K0710B	CHR-1642		VW-A16L	VW-A17	
SIGMA	89-91		CI-1610		N/R	N/R	
STARION	83-89		UI-1990		N/R	N/R	
TREDIA	83-88		UI-1990		N/R	N/R	
VANWAGON	87-90		CI-1610		N/R	N/R	

NISSAN

MAKE/MODEL	YEARS	INSTALLATION KITS	WIRE HARNESS	WIRE HARNESS	ANTENNA ADAPTER	ANTENNA ADAPTER	SPKR ACCESSORIES
		INSTALLER PREFERRED	PLUGS INTO FACTORY HARNESS	PLUGS INTO FACTORY RADIO	AFTER MARKET ANTENNA TO FACTORY ANTENNA	AFTER MARKET ANTENNA TO FACTORY RADIO	GRILLS, BRACKETS & ADAPTERS
200SX	80-83				N/R	N/R	
200SX	84-88		NIS-1700	NIS-1701M	N/R	N/R	USPA-5060
200SX	95-98	NIS-K9504P	NIS-1702	NIS-1703M	NIS-A115	NIS-A17	USPA-5060
210	79-82				N/R	N/R	
240SX	89-91	NIS-K8997P	NIS-1700	NIS-1701M	N/R	N/R	
240SX	92-94	NIS-K8997P	NIS-1700	NIS-1701M	N/R	N/R	
240SX	95-98		NIS-1702	NIS-1703M	NIS-A115	NIS-A17	
240Z	71-73				N/R	N/R	
260Z	74-78				N/R	N/R	
280Z	79-83				N/R	N/R	
300ZX	84-89		NIS-1700	NIS-1701M	N/R	N/R	
300ZX (non Bose system)	90-94		NIS-1700*	NIS-1701M	NIS-A115	NIS-A17	
300ZX (non Bose system)	95-96		NIS-1702*	NIS-1703M	NIS-A115	NIS-A17	
310	79-82				N/R	N/R	
350Z	03-05		NIS-1702*	NIS-1703M	N/R	N/R	USPA-5060
350Z	06-08		NIS-1702*	NIS-1703M	N/R	N/R	USPA-5060
370Z	09-10		NIS-1704		NIS-A106	NIS-A107	USPA-6090

* This harness works on standard wiring only.
Not for amplified JBL or premium sound systems.

** Works on standard wiring systems only.
Not for vehicles with Bose or On-Star systems.

< Requires factory mounting bracket.

<< Fits Double Din or two Single ISO mount radios.

^ Requires locating a switched 12v< power source for after-market radios.

NISSAN cont.

MAKE/MODEL	YEARS	INSTALLATION KITS	WIRE HARNESS	WIRE HARNESS	ANTENNA ADAPTER	ANTENNA ADAPTER	SPKR ACCESSORIES
		INSTALLER PREFERRED	PLUGS INTO FACTORY HARNESS	PLUGS INTO FACTORY RADIO	AFTER MARKET ANTENNA TO FACTORY ANTENNA	AFTER MARKET ANTENNA TO FACTORY RADIO	GRILLS, BRACKETS & ADAPTERS
510	78-81				N/R	N/R	
620 PICKUP	73-79				N/R	N/R	
710	74-77				N/R	N/R	
720 PICKUP	80-86				N/R	N/R	
810	77-80				N/R	N/R	
ALTIMA	93-94	NIS-K8997P	NIS-1700	NIS-1701M	NIS-A115	NIS-A17	USPA-5060
ALTIMA	95-97	NIS-K8997P	NIS-1702	NIS-1703M	NIS-A115	NIS-A17	
ALTIMA	98-01	NIS-K9504P	NIS-1702	NIS-1703M	NIS-A115	NIS-A17	
ALTIMA	02-04		NIS-1702	NIS-1703M	N/R	N/R	
ALTIMA	05-06		NIS-1702	NIS-1703M	N/R	N/R	
ALTIMA (non digital climate controls)	07-10		NIS-1704		NIS-A106	NIS-A107	
ALTIMA COUPE (w/digital climate controls)	07-10		NIS-1704	NIS-1703M	NIS-A106	NIS-A107	
ARMADA	05-07		NIS-1702*	NIS-1703M	N/R	N/R	
ARMADA	08-10		NIS-1704		NIS-A106	NIS-A107	
AXXESS	87-90		NIS-1700	NIS-1701M	N/R	N/R	
B210	74-78				N/R	N/R	
CUBE	10-11	NIS-K0710P<<	NIS-1704		NIS-A106	NIS-A107	
FRONTIER	98-04	NIS-K9504P	NIS-1702	NIS-1703M	N/R	N/R	
FRONTIER	05-08	UNI-K8208<	NIS-1702	NIS-1703M	NIS-A115	NIS-A17	
FRONTIER	09-10		NIS-1704		NIS-A106	NIS-A107	
GT-R	09-10						
HARDBODY TRUCK	86-93		NIS-1700	NIS-1701M	N/R	N/R	
HARDBODY TRUCK	1994		NIS-1700	NIS-1701M	N/R	N/R	
HARDBODY TRUCK	95-97		NIS-1702	NIS-1703M	N/R	N/R	
MAXIMA	81-84				N/R	N/R	
MAXIMA	85-87		NIS-1700	NIS-1701M	NIS-A115	NIS-A17	
MAXIMA	88-94	UNI-K8208	NIS-1700	NIS-1701M	NIS-A115	NIS-A17	
MAXIMA	95-99	NIS-K9504P	NIS-1702	NIS-1703M	NIS-A115	NIS-A17	USPA-5060
MAXIMA (w/o Nav)	00-03		NIS-1702	NIS-1703M	NIS-A115	NIS-A17	
MAXIMA	04-06		NIS-1702	NIS-1703M	NIS-A115	NIS-A17	
MAXIMA	07-08		NIS-1704		NIS-A106	NIS-A107	
MAXIMA	09-10		NIS-1704		NIS-A106	NIS-A107	
MURANO	03-08		NIS-1702	NIS-1703M	N/R	N/R	
MURANO	09-10		NIS-1704		NIS-A106	NIS-A107	
NX	91-93		NIS-1700	NIS-1701M	N/R	N/R	
PATHFINDER	86-93		NIS-1700	NIS-1701M	NIS-A115	NIS-A17	
PATHFINDER	1994		NIS-1700	NIS-1701M	NIS-A115	NIS-A17	
PATHFINDER	95-97		NIS-1702	NIS-1703M	NIS-A115	NIS-A17	USPA-5060
PATHFINDER	98-02	NIS-K9504P	NIS-1702*	NIS-1703M	NIS-A115	NIS-A17	USPA-5060
PATHFINDER ARMADA	2004		NIS-1702*	NIS-1703M	N/R	N/R	
PATHFINDER SE	03-04	NIS-K9504P	NIS-1702	NIS-1703M	NIS-A115	NIS-A17	
PATHFINDER LE (w/o DVD)	03-04		NIS-1702	NIS-1703M	NIS-A115	NIS-A17	
PATHFINDER	05-09	UNI-K8208<	NIS-1702	NIS-1703M	NIS-A115	NIS-A17	
PULSAR	83-86				N/R	N/R	
PULSAR NX	87-91		NIS-1700	NIS-1701M	N/R	N/R	
QUEST	93-95		FD-1594	FD-1593M	N/R	N/R	
QUEST	96-98		FD-1594*	FD-1593M	N/R	N/R	
QUEST	99-02	NIS-K9504P	FD-1598*	FD-1597M	N/R	N/R	
QUEST	04-06		NIS-1702	NIS-1703M	NIS-A115	NIS-A17	
QUEST	07-10		NIS-1702	NIS-1703M	NIS-A115	NIS-A17	
ROGUE	08-10		NIS-1704		NIS-A106	NIS-A107	
SENTRA	82-86		NIS-1700	NIS-1701M	N/R	N/R	
SENTRA	87-90		NIS-1700	NIS-1701M	N/R	N/R	USPA-5060
SENTRA	91-94		NIS-1700	NIS-1701M	N/R	N/R	
SENTRA	95-99	NIS-K9504P	NIS-1702	NIS-1703M	N/R	N/R	
SENTRA	00-06	NIS-K0006	NIS-1702	NIS-1703M	N/R	N/R	
SENTRA	07-10		NIS-1704	NIS-1705M	NIS-A106	NIS-A17	
SKYLINE	08-09						
STANZA	82-86		NIS-1700	NIS-1701M	N/R	N/R	
STANZA	87-89		NIS-1700	NIS-1701M	N/R	N/R	
STANZA	90-92	NIS-K8997P	NIS-1700	NIS-1701M	N/R	N/R	USPA-5060
STANZA WAGON	85-89		NIS-1700	NIS-1701M	N/R	N/R	
TITAN	04-05		NIS-1702*	NIS-1703M	N/R	N/R	
TITAN	06-07		NIS-1702	NIS-1703M	NIS-A115	NIS-A17	
TITAN	08-10		NIS-1704		NIS-A106	NIS-A107	
TITAN (base model only)	08-10		NIS-1704		NIS-A106	NIS-A107	
VERSA 5 DOOR	07-10	NIS-K0710P	NIS-1704	NIS-1705M	NIS-A106	NIS-A107	
VERSA SEDAN	07-10	NIS-K0710P	NIS-1704	NIS-1705M	NIS-A106	NIS-A107	
XTERRA	00-04	NIS-K9504P	NIS-1702	NIS-1703M	N/R	N/R	
XTERRA	05-08	UNI-K8208<	NIS-1702	NIS-1703M	NIS-A115	NIS-A17	
XTERRA	09-10		NIS-1704	NIS-1705M	NIS-A106	NIS-A107	

* This harness works on standard wiring only.
Not for amplified, JBL, or premium sound systems.

** Works on standard wiring systems only.
Not for vehicles with Bose or On-Star systems.

< Requires factory mounting bracket.

<< Fits Double Din or two Single ISO mount radios.

^ Requires locating a switched 12v< power source for after-market radios.

OPEL

MAKE/MODEL	YEARS	INSTALLATION KITS	WIRE HARNESS	WIRE HARNESS	ANTENNA ADAPTER	ANTENNA ADAPTER	SPKR ACCESSORIES
		INSTALLER PREFERRED	PLUGS INTO FACTORY HARNESS	PLUGS INTO FACTORY RADIO	AFTER MARKET ANTENNA TO FACTORY ANTENNA	AFTER MARKET ANTENNA TO FACTORY RADIO	GRILLS, BRACKETS & ADAPTERS
GT	69-73						
MANTA	75-80						

PEUGEOT

MAKE/MODEL	YEARS	INSTALLATION KITS	WIRE HARNESS	WIRE HARNESS	ANTENNA ADAPTER	ANTENNA ADAPTER	SPKR ACCESSORIES
		INSTALLER PREFERRED	PLUGS INTO FACTORY HARNESS	PLUGS INTO FACTORY RADIO	AFTER MARKET ANTENNA TO FACTORY ANTENNA	AFTER MARKET ANTENNA TO FACTORY RADIO	GRILLS, BRACKETS & ADAPTERS
405	89-93						
504	75-83						
504	84-93						
505	84-93						
604	84-93						

PORSCHE

MAKE/MODEL	YEARS	INSTALLATION KITS	WIRE HARNESS	WIRE HARNESS	ANTENNA ADAPTER	ANTENNA ADAPTER	SPKR ACCESSORIES
		INSTALLER PREFERRED	PLUGS INTO FACTORY HARNESS	PLUGS INTO FACTORY RADIO	AFTER MARKET ANTENNA TO FACTORY ANTENNA	AFTER MARKET ANTENNA TO FACTORY RADIO	GRILLS, BRACKETS & ADAPTERS
911	73-95	DIN MOUNT			N/R	N/R	
911 CARRERA	96-03	DIN MOUNT			VW-A16L	VW-A17	
912	73-86	DIN MOUNT			N/R	N/R	
914	73-76	DIN MOUNT			N/R	N/R	
924	77-89	DIN MOUNT			N/R	N/R	
928	78-83	DIN MOUNT			N/R	N/R	
928	84-95	DIN MOUNT			VW-A16L	VW-A17	
944	83-91	DIN MOUNT			N/R	N/R	
968	92-95	DIN MOUNT			VW-A16L	VW-A17	
996	1997	DIN MOUNT			VW-A16L	VW-A17	
BOXSTER	97-03	DIN MOUNT			VW-A16L	VW-A17	
CARRERA	73-76	DIN MOUNT			N/R	N/R	
CAYENNE	03-09				EURO-106	EURO-A107	
CAYMAN	07-09						
TARGA	73-76	DIN MOUNT			N/R	N/R	

RENAULT

MAKE/MODEL	YEARS	INSTALLATION KITS	WIRE HARNESS	WIRE HARNESS	ANTENNA ADAPTER	ANTENNA ADAPTER	SPKR ACCESSORIES
		INSTALLER PREFERRED	PLUGS INTO FACTORY HARNESS	PLUGS INTO FACTORY RADIO	AFTER MARKET ANTENNA TO FACTORY ANTENNA	AFTER MARKET ANTENNA TO FACTORY RADIO	GRILLS, BRACKETS & ADAPTERS
18i	79-83	DIN MOUNT					
FUEGO	82-85	DIN MOUNT					
LE CAR	76-83	DIN MOUNT					
MEDALLION	1988						
SPORT WAGON	84-86	DIN MOUNT					

* This harness works on standard wiring only. Not for amplified, JBL, or premium sound systems.
 ** Works on standard wiring systems only. Not for vehicles with Bose or On-Star systems.

< Requires factory mounting bracket.
 << Fits Double Din or two Single ISO mount radios.
 ^ Requires locating a switched 12v< power source for after-market radios.

SAAB

MAKE/MODEL	YEARS	INSTALLATION KITS	WIRE HARNESS	WIRE HARNESS	ANTENNA ADAPTER	ANTENNA ADAPTER	SPKR ACCESSORIES
		INSTALLER PREFERRED	PLUGS INTO FACTORY HARNESS	PLUGS INTO FACTORY RADIO	AFTER MARKET ANTENNA TO FACTORY ANTENNA	AFTER MARKET ANTENNA TO FACTORY RADIO	GRILLS, BRACKETS & ADAPTERS
900	78-94	DIN MOUNT					
9000	86-99	DIN MOUNT					
9-2X	05-06						
9.3	99-07						
9.5	99-07						
9-7X	05-06	GM-K9210P/GM-K9210DD			GM-A16	GM-A17	
9-7X	07-08	GM-K0410DDP/GM-K0410DD<<					

SCION

MAKE/MODEL	YEARS	INSTALLATION KITS	WIRE HARNESS	WIRE HARNESS	ANTENNA ADAPTER	ANTENNA ADAPTER	SPKR ACCESSORIES
		INSTALLER PREFERRED	PLUGS INTO FACTORY HARNESS	PLUGS INTO FACTORY RADIO	AFTER MARKET ANTENNA TO FACTORY ANTENNA	AFTER MARKET ANTENNA TO FACTORY RADIO	GRILLS, BRACKETS & ADAPTERS
tC	05-10	TOY-K0011B<<	TOY-1950	TOY-1951M		N/R	
xA	04-06	TOY-K0011B<<	TOY-1950	TOY-1951M	N/R	N/R	
xB	04-07	TOY-K0011B<<	TOY-1950	TOY-1951M	N/R	N/R	
xB	08-10	TOY-K0011B<<	TOY-1950	TOY-1951M	N/R	N/R	
xD	08-10	TOY-K0011B<<	TOY-1950	TOY-1951M	N/R	N/R	

SMART

MAKE/MODEL	YEARS	INSTALLATION KITS	WIRE HARNESS	WIRE HARNESS	ANTENNA ADAPTER	ANTENNA ADAPTER	SPKR ACCESSORIES
		INSTALLER PREFERRED	PLUGS INTO FACTORY HARNESS	PLUGS INTO FACTORY RADIO	AFTER MARKET ANTENNA TO FACTORY ANTENNA	AFTER MARKET ANTENNA TO FACTORY RADIO	GRILLS, BRACKETS & ADAPTERS
FORTWO	08-10		SMA-22100	SMA-22101M	VW-A16L	VW-A17	
FORTWO (includes pocket)	08-10		SMA-22100	SMA-22101M	VW-A16L	VW-A17	

STERLING

MAKE/MODEL	YEARS	INSTALLATION KITS	WIRE HARNESS	WIRE HARNESS	ANTENNA ADAPTER	ANTENNA ADAPTER	SPKR ACCESSORIES
		INSTALLER PREFERRED	PLUGS INTO FACTORY HARNESS	PLUGS INTO FACTORY RADIO	AFTER MARKET ANTENNA TO FACTORY ANTENNA	AFTER MARKET ANTENNA TO FACTORY RADIO	GRILLS, BRACKETS & ADAPTERS
825	87-91	DIN MOUNT			N/R	N/R	USPA-5060
827	87-92	DIN MOUNT			N/R	N/R	USPA-5060

SUBARU

MAKE/MODEL	YEARS	INSTALLATION KITS	WIRE HARNESS	WIRE HARNESS	ANTENNA ADAPTER	ANTENNA ADAPTER	SPKR ACCESSORIES
		INSTALLER PREFERRED	PLUGS INTO FACTORY HARNESS	PLUGS INTO FACTORY RADIO	AFTER MARKET ANTENNA TO FACTORY ANTENNA	AFTER MARKET ANTENNA TO FACTORY RADIO	GRILLS, BRACKETS & ADAPTERS
BAJA	03-07	UNI-K9108	SUB-1924		N/R	N/R	
BRAT	80-84				N/R	N/R	
BRAT	85-89		UI-1990		N/R	N/R	
B9 TRIBECA	06-10		SUB-1924				
DL	77-79				N/R	N/R	
DL	80-81				N/R	N/R	

* This harness works on standard wiring only. Not for amplified, JBL, or premium sound systems.
 ** Works on standard wiring systems only. Not for vehicles with Bose or On-Star systems.

< Requires factory mounting bracket.
 << Fits Double Din or two Single ISO mount radios.
 ^ Requires locating a switched 12v< power source for after-market radios.

SUBARU cont.

MAKE/MODEL	YEARS	INSTALLATION KITS	WIRE HARNESS	WIRE HARNESS	ANTENNA ADAPTER	ANTENNA ADAPTER	SPKR ACCESSORIES
		INSTALLER PREFERRED	PLUGS INTO FACTORY HARNESS	PLUGS INTO FACTORY RADIO	AFTER MARKET ANTENNA TO FACTORY ANTENNA	AFTER MARKET ANTENNA TO FACTORY RADIO	GRILLS, BRACKETS & ADAPTERS
DL	82-89				N/R	N/R	
GF	77-79				N/R	N/R	
GL	80-84				N/R	N/R	
GL	85-89		UI-1990		N/R	N/R	
FORESTER	98-04	UNI-K9108<	SUB-1924		N/R	N/R	
FORESTER	05-08						
FORESTER (w/oFACTORY Nav)	09-10		NIS-1704	NIS-1705M	SUB-A106	SUB-A107	
FORESTER (w/FACTORY Nav)	09-10		SUB-1924	SUB-1925M	SUB-A106	SUB-A107	
IMPREZA	93-07	UNI-K9108<	SUB-1924		N/R	N/R	
IMPREZA (w/FACTORY Nav)	09-10		SUB-1924	SUB-1925M	SUB-A106	SUB-A107	
IMPREZA (w/oFACTORY Nav)	09-10		NIS-1704	NIS-1705M	SUB-A106	SUB-A107	
IMPREZA WRX	02-07	UNI-K9108<	SUB-1924		N/R	N/R	
IMPREZA WRX (w/oFACTORY Nav)	08-10		NIS-1704	NIS-1705M	SUB-A106	SUB-A107	
IMPREZA WRX (w/FACTORY Nav)	08-10		NIS-1702	NIS-1703M			
JUSTY	87-94		UI-1990 (2 req.)		N/R	N/R	
LEGACY	90-94		UI-1990 (2 req.)		N/R	N/R	
LEGACY	95-04	UNI-K9108<	SUB-1924		N/R	N/R	
LEGACY	05-09		SUB-1924		SUB-A106	SUB-A107	
LEGACY	2010		NIS-1704				
LEGACY WAGON	90-94		UI-1990 (2 req.)		N/R	N/R	
LEGACY WAGON	95-96		SUB-1924		N/R	N/R	
LOYALE WAGON	90-94		UI-1990		N/R	N/R	
OUTBACK	95-04	UNI-K9108<	SUB-1924		N/R	N/R	
OUTBACK	05-09		SUB-1924		SUB-A106	SUB-A107	
OUTBACK	2010		NIS-1704				
RX	85-89		UI-1990		N/R	N/R	
SVX	92-97				N/R	N/R	USPA-5060
XT COUPE	85-89		UI-1990		N/R	N/R	

SUZUKI

MAKE/MODEL	YEARS	INSTALLATION KITS	WIRE HARNESS	WIRE HARNESS	ANTENNA ADAPTER	ANTENNA ADAPTER	SPKR ACCESSORIES
		INSTALLER PREFERRED	PLUGS INTO FACTORY HARNESS	PLUGS INTO FACTORY RADIO	AFTER MARKET ANTENNA TO FACTORY ANTENNA	AFTER MARKET ANTENNA TO FACTORY RADIO	GRILLS, BRACKETS & ADAPTERS
AERIO	02-04	GM-K9210P/GM-K9210DD<<	HON-1806	HON-1807M	N/R	N/R	
AERIO	05-07		HON-1806	HON-1807M	N/R	N/R	
EQUATOR	10-Sep		NIS-1702	NIS-1703M			
ESTEEM	95-97	DIN MOUNT	SUZ-1960	SUZ-1961M	N/R	N/R	
ESTEEM	98-02	GM-K9210P/GM-K9210DD<<	SUZ-1960	SUZ-1961M	N/R	N/R	
FORENZA	04-08		DAE-1664	DAE-1663M	N/R	N/R	
GRAND VITARA	99-02	GM-K9210P/GM-K9210DD<<	SUZ-1960	SUZ-1961M	N/R	N/R	
GRAND VITARA	03-05		HON-1806	HON-1807M	N/R	N/R	
GRAND VITARA	06-09		HON-1806	HON-1807M	N/R	N/R	
RENO	05-09		DAE-1664	DAE-1663M	N/R	N/R	
SAMURAI	86-88	DIN MOUNT			N/R	N/R	
SAMURAI	89-94				N/R	N/R	
SAMURAI	1995		SUZ-1960	SUZ-1961M	N/R	N/R	
SIDEKICK	89-91	DIN MOUNT			N/R	N/R	
SIDEKICK	92-95	GM-K9210P/GM-K9210DD<<	ISU-1974	ISU-1975M	N/R	N/R	
SIDEKICK	96-98	GM-K9210P/GM-K9210DD<<	SUZ-1960	SUZ-1961M	N/R	N/R	
SWIFT	89-91	DIN MOUNT	TWH-940		N/R	N/R	
SWIFT	92-94		ISU-1974	ISU-1975M	N/R	N/R	
SWIFT	95-01	GM-K9210P/GM-K9210DD<<	ISU-1974	ISU-1975M	GM-A16	GM-A17	USPA-5060
SX4	07-10		HON-1806	HON-1807M	N/R	N/R	
VITARA	99-04	GM-K9210P/GM-K9210DD<<	GM-1416	GM-1416-1M	GM-A16	GM-A17	USPA-5060
VERONA	04-05		DAE-1664	DAE-1663M	N/R	N/R	
X-90	96-99	DIN MOUNT	SUZ-1960	SUZ-1961M	N/R	N/R	
XL-7	01-02	GM-K9210P/GM-K9210DD<<	SUZ-1960	SUZ-1961M	N/R	N/R	USPA-5060
XL-7	03-06		HON-1806	HON-1807M	N/R	N/R	
XL-7 (w/ Bose)	07-09	GM-K0610DDP / GM-K0610DD<<			CHR-A16	CHR-A17	
XL-7 (w/ Bose)	07-09	GM-K0610DDP / GM-K0610DD<<	GM-1406**	GM-1405M**	CHR-A16	CHR-A17	

* This harness works on standard wiring only. Not for amplified JBL, or premium sound systems.

** Works on standard wiring systems only. Not for vehicles with Bose or On-Star systems.

< Requires factory mounting bracket.

<< Fits Double Din or two Single ISO mount radios.

^ Requires locating a switched 12v< power source for after-market radios.

TOYOTA

MAKE/MODEL	YEARS	INSTALLATION KITS	WIRE HARNESS	WIRE HARNESS	ANTENNA ADAPTER	ANTENNA ADAPTER	SPKR ACCESSORIES
		INSTALLER PREFERRED	PLUGS INTO FACTORY HARNESS	PLUGS INTO FACTORY RADIO	AFTER MARKET ANTENNA TO FACTORY ANTENNA	AFTER MARKET ANTENNA TO FACTORY RADIO	GRILLS, BRACKETS & ADAPTERS
4RUNNER	84-86	UNI-K8208</TOY-K8004P	TWH-940		N/R	N/R	
4RUNNER	87-95	UNI-K8208</TOY-K8004P	TOY-1950	TOY-1951M	N/R	N/R	
4RUNNER	96-02	UNI-K8208<	TOY-1950	TOY-1951M	N/R	N/R	USPA-5060
4RUNNER SR5	03-09	TOY-K0011B<<<	TOY-1950	TOY-1951M	N/R	N/R	
4RUNNER Limited Edition	03-09		TOY-4940**	TOY-1951M	N/R	N/R	
4RUNNER Sport Edition w/RDS	03-09		TOY-4940**		N/R	N/R	
4RUNNER Base Sport Edition	03-09	TOY-K0011B<<<	TOY-1950	TOY-1951M	N/R	N/R	
4RUNNER	2010						
AVALON	95-99	UNI-K8208<	TOY-1950	TOY-1951M	N/R	N/R	
AVALON	00-04		TOY-1950	TOY-1951M	N/R	N/R	
AVALON	05-10		TOY-4940	TOY-1951M			
CAMRY	83-86	UNI-K8208</TOY-K8004P	TWH-940		N/R	N/R	
CAMRY	87-91	UNI-K8208</TOY-K8004P	TOY-1950	TOY-1951M	N/R	N/R	USPA-5060
CAMRY	92-97	UNI-K8208</TOY-K8004P	TOY-1950	TOY-1951M	N/R	N/R	USPA-5060
CAMRY	98-01	UNI-K8208<	TOY-1950*	TOY-1951M*	N/R	N/R	
CAMRY	02-06		TOY-1950*	TOY-1951M	N/R	N/R	
CAMRY	07-10		TOY-1950*	TOY-1951M	N/R	N/R	
CAMRY w/JBL System	07-10				N/R	N/R	
CAMRY SOLARA	2007	TOY-K0011B<<	TOY-1950	TOY-1951M	N/R	N/R	
CELICA	78-81				N/R	N/R	
CELICA	82-85	UNI-K8208</TOY-K8004P	TWH-940		N/R	N/R	
CELICA	1986	UNI-K8208</TOY-K8004P	TWH-940		N/R	N/R	
CELICA	87-89	UNI-K8208</TOY-K8004P	TOY-1950	TOY-1951M	N/R	N/R	
CELICA	90-93	UNI-K8208</TOY-K8004P	TOY-1950	TOY-1951M	N/R	N/R	
CELICA	94-99	UNI-K8208</TOY-K8004P	TOY-1950	TOY-1951M	N/R	N/R	USPA-5060
CELICA	00-05	TOY-K0011B<<<	TOY-1950*	TOY-1951M*	N/R	N/R	
COROLLA	78-80				N/R	N/R	
COROLLA	81-83	TOY-K8004P	TWH-940		N/R	N/R	
COROLLA	84-86	UNI-K8208</TOY-K8004P	TWH-940		N/R	N/R	
COROLLA	1987	UNI-K8208</TOY-K8004P	TOY-1950	TOY-1951M	N/R	N/R	
COROLLA	88-92	UNI-K8208</TOY-K8004P	TOY-1950	TOY-1951M	N/R	N/R	
COROLLA	93-97		TOY-1950	TOY-1951M	N/R	N/R	
COROLLA	98-02		TOY-1950	TOY-1951M	N/R	N/R	
COROLLA	03-08	TOY-K0308P/TOY-K0308DD<<	TOY-1950	TOY-1951M	N/R	N/R	
COROLLA	10-11		TOY-1950	TOY-1951M	N/R	N/R	
COROLLA SR-5	86-87	UNI-K8208</TOY-K8004P	TOY-1950	TOY-1951M	N/R	N/R	
CRESSIDA	81-84	TOY-K8004P			N/R	N/R	
CRESSIDA	85-86	UNI-K8208</TOY-K8004P	TWH-940		N/R	N/R	
CRESSIDA	87-88	UNI-K8208</TOY-K8004P	TOY-1950	TOY-1951M	N/R	N/R	
CRESSIDA	89-92	UNI-K8208</TOY-K8004P	TOY-1950	TOY-1951M	N/R	N/R	USPA-5060
ECHO	00-05	TOY-K0011B<<<	TOY-1950	TOY-1951M	N/R	N/R	
FJ CRUISER	07-10	TOY-K0011B<<<	TOY-1950*	TOY-1951M*	N/R	N/R	
FJ CRUISER w/JBL System	07-10	TOY-K0011B<<<		TOY-1951M*	N/R	N/R	
HIGHLANDER	01-04	TOY-K0011B<<<	TOY-1950*	TOY-1951M*	N/R	N/R	
HIGHLANDER	08-10		TOY-1950*	TOY-1951M*	N/R	N/R	
LANDCRUISER	73-81				N/R	N/R	
LANDCRUISER	82-86				N/R	N/R	
LANDCRUISER	87-90	UNI-K8208<	TOY-1950	TOY-1951M	N/R	N/R	
LANDCRUISER	91-96	UNI-K8208</TOY-K8004P	TOY-1950	TOY-1951M	N/R	N/R	
LANDCRUISER	97-02	UNI-K8208<			N/R	N/R	
MATRIX	03-04	GM-K9210P/GM-K9210DD<<	GM-1416	GM-1416-1M	GM-A16	GM-A17	
MATRIX	05-08	TOY-K0011B<<<	TOY-1950	TOY-1951M	N/R	N/R	
MATRIX	09-10		TOY-1950	TOY-1951M	N/R	N/R	
MATRIX w/JBL System	09-10				N/R	N/R	
MR2	85-86	TOY-K8004P			N/R	N/R	
MR2	87-90	UNI-K8208</TOY-K8004P	TOY-1950	TOY-1951M	N/R	N/R	
MR2	91-95	UNI-K8208</TOY-K8004P	TOY-1950	TOY-1951M	N/R	N/R	
MR2 SPYDER	00-05	TOY-K0011B<<<	TOY-1950	TOY-1951M			
PASEO	92-95	UNI-K8208</TOY-K8004P	TOY-1950	TOY-1951M	N/R	N/R	USPA-5060
PASEO	96-97	UNI-K8208</TOY-K8004P	TOY-1950	TOY-1951M	N/R	N/R	USPA-5060
PRIUS	01-03		TOY-1950	TOY-1951M	N/R	N/R	
PRIUS	04-08		TOY-1950	TOY-1951M			
PRIUS	09-10						
PREVIA	91-97	UNI-K8208</TOY-K8004P	TOY-1950	TOY-1951M	N/R	N/R	
RAV4	96-00	UNI-K8208<	TOY-1950	TOY-1951M	N/R	N/R	
RAV4	01-04	TOY-K0011B<<<	TOY-1950	TOY-1951M	N/R	N/R	
RAV4	06-10		TOY-1950*	TOY-1951M*	N/R	N/R	
RAV4 w/JBL System	06-10				N/R	N/R	
SEQUOIA	01-02	UNI-K8208<		TOY-1951M	N/R	N/R	
SEQUOIA	03-07		TOY-1950*	TOY-1951M*	N/R	N/R	

* This harness works on standard wiring only.
Not for amplified, JBL, or premium sound systems.

** Works on standard wiring systems only.
Not for vehicles with Bose or On-Star systems.

< Requires factory mounting bracket.

<< Fits Double Din or two Single ISO mount radios.

^ Requires locating a switched 12v< power source for after-market radios.

TOYOTA cont.

MAKE/MODEL	YEARS	INSTALLATION KITS	WIRE HARNESS	WIRE HARNESS	ANTENNA ADAPTER	ANTENNA ADAPTER	SPKR ACCESSORIES
		INSTALLER PREFERRED	PLUGS INTO FACTORY HARNESS	PLUGS INTO FACTORY RADIO	AFTER MARKET ANTENNA TO ANTENNA	AFTER MARKET ANTENNA TO FACTORY RADIO	GRILLS, BRACKETS & ADAPTERS
SEQUOIA	08-10		TOY-1950*		N/R	N/R	
SEQUOIA w/JBL System	08-10				N/R	N/R	
SIENNA VAN	98-03	UNI-K8208</TOY-K8004P	TOY-1950*	TOY-1951M*	N/R	N/R	
SIENNA VAN	04-10		TOY-1950*	TOY-1951M*	N/R	N/R	
SIENNA VAN w/JBL System	04-10				N/R	N/R	
SOLARA	98-03	UNI-K8208<	TOY-1950*	TOY-1951M*	N/R	N/R	
SOLARA	04-10		TOY-1950*	TOY-1951M*	N/R	N/R	
SOLARA w/JBL System	04-10				N/R	N/R	
STARLET	81-85				N/R	N/R	
SUPRA	82-85	UNI-K8208</TOY-K8004P			N/R	N/R	
SUPRA	86-93	UNI-K8208</TOY-K8004P	TOY-1950	TOY-1951M	N/R	N/R	
SUPRA	94-97	UNI-K8208<	TOY-1950	TOY-1951M	N/R	N/R	USPA-5060
SUPRA	1998	UNI-K8208<	TOY-1950	TOY-1951M	N/R	N/R	
T-100 PICKUP	93-94	UNI-K8208<	TOY-1950	TOY-1951M	N/R	N/R	USPA-5060
T-100 PICKUP	95-98	UNI-K8208<	TOY-1950	TOY-1951M	N/R	N/R	USPA-5060
TACOMA	95-04	UNI-K8208</TOY-K8004P	TOY-1950*	TOY-1951M*	N/R	N/R	
TACOMA (Silver)	05-10		TOY-1950*	TOY-1951M*	N/R	N/R	
TACOMA (Black)	05-10		TOY-1950*	TOY-1951M*	N/R	N/R	
TACOMA (w/JBL System)	05-10				N/R	N/R	
TERCEL COUPE	81-87	UNI-K8208</TOY-K8004P			N/R	N/R	
TERCEL WAGON	88-90	UNI-K8208</TOY-K8004P	TOY-1950	TOY-1951M	N/R	N/R	
TERCEL	91-94	UNI-K8208</TOY-K8004P	TOY-1950	TOY-1951M	N/R	N/R	
TERCEL	95-98	UNI-K8208</TOY-K8004P	TOY-1950	TOY-1951M	N/R	N/R	
TRUCK SR5	79-83				N/R	N/R	
TRUCK	84-86	TOY-K8004P			N/R	N/R	
TRUCK	87-88	TOY-K8004P	TOY-1950	TOY-1951M	N/R	N/R	
TRUCK	89-94	UNI-K8208<	TOY-1950	TOY-1951M	N/R	N/R	
TUNDRA	00-02	UNI-K8208<	TOY-1950*	TOY-1951M*	N/R	N/R	
TUNDRA	03-06		TOY-1950*	TOY-1951M*	N/R	N/R	
TUNDRA	07-10		TOY-1950*	TOY-1951M	N/R	N/R	
TUNDRA (w/JBL System)	07-10				N/R	N/R	
VAN	84-86	UNI-K8208</TOY-K8004P			N/R	N/R	
VAN	87-90	UNI-K8208</TOY-K8004P	TOY-1950	TOY-1951M	N/R	N/R	
VENZA	09-10		TOY-1950	TOY-1951M	N/R	N/R	
VENZA (w/ JBL System)	09-10				N/R	N/R	
YARIS LIFTBACK	07-10	TOY-K0011B<<<	TOY-1950	TOY-1951M	N/R	N/R	
YARIS SEDAN (w/o 3" radio display)	07-09	TOY-K0011B<<<	TOY-1950	TOY-1951M	N/R	N/R	

VOLKSWAGEN

MAKE/MODEL	YEARS	INSTALLATION KITS	WIRE HARNESS	WIRE HARNESS	ANTENNA ADAPTER	ANTENNA ADAPTER	SPKR ACCESSORIES
		INSTALLER PREFERRED	PLUGS INTO FACTORY HARNESS	PLUGS INTO FACTORY RADIO	AFTER MARKET ANTENNA TO ANTENNA	AFTER MARKET ANTENNA TO FACTORY RADIO	GRILLS, BRACKETS & ADAPTERS
BEETLE	65-79				N/R	N/R	
BEETLE (non-Aktiv)	98-04	VW-K9810	VW-11000	VW-12000M	VW-A18	VW-A17	
BEETLE (Aktiv system)	98-07	VW-K9810	VW-11004		VW-A18	VW-A17	
BEETLE	03-10	VW-K9810	VW-11004		VW-A18	VW-A17	
CABRIOLET	86-93	DIN MOUNT			N/R	N/R	
CABRIO	95-01	DIN MOUNT	VW-11000	VW-12000M	VW-A16L	VW-A17	
CABRIO	2002	UNI-K9108	EURO-11010	EURO-11009M	EURO-A106	EURO-A107	
CC	09-10	VW-K0510DDP	EURO-11010	EURO-11009M			
CORRADO	90-94	DIN MOUNT	VW-11004		VW-A16L	VW-A17	
DASHER	74-75				N/R	N/R	
DASHER	76-81	DIN MOUNT			N/R	N/R	
EOS	07-10	VW-K0510DDP<<	EURO-11010	EURO-11009M	EURO-A106	EURO-A107	
EUROVAN	93-03	DIN MOUNT	VW-11000	VW-12000M	VW-A16L	VW-A17	
FOX	87-93	DIN MOUNT	VW-11000	VW-12000M	N/R	N/R	
GOLF	85-92	DIN MOUNT	VW-11004		VW-A16L	VW-A17	
GOLF	93-98	DIN MOUNT	VW-11000	VW-12000M	VW-A16L/VW-A18	VW-A17	
GOLF (single DIN radio)	99-02	DIN MOUNT	VW-11000	VW-12000M	VW-A18	VW-A17	
GOLF (double DIN radio)	2002	UNI-K9108	EURO-11010	EURO-11009M	EURO-A106	EURO-A107	
GOLF	03-07	UNI-K9108	EURO-11010	EURO-11009M	EURO-A106	EURO-A107	
GOLF	08-10	VW-K0510DDP	EURO-11010	EURO-11009M			

* This harness works on standard wiring only. Not for amplified JBL, or premium sound systems.

** Works on standard wiring systems only. Not for vehicles with Bose or On-Star systems.

< Requires factory mounting bracket.

<< Fits Double Din or two Single ISO mount radios.

^ Requires locating a switched 12v< power source for after-market radios.

VOLKSWAGEN cont.

MAKE/MODEL	YEARS	INSTALLATION KITS	WIRE HARNESS	WIRE HARNESS	ANTENNA ADAPTER	ANTENNA ADAPTER	SPKR ACCESSORIES
		INSTALLER PREFERRED	PLUGS INTO FACTORY HARNESS	PLUGS INTO FACTORY RADIO	AFTER MARKET ANTENNA TO FACTORY ANTENNA	AFTER MARKET ANTENNA TO FACTORY RADIO	GRILLS, BRACKETS & ADAPTERS
GTI	85-92	DIN MOUNT	VW-11004		VW-A16L	VW-A17	
GTI	93-98	DIN MOUNT	VW-11000	VW-12000M	VW-A16L/VW-A18	VW-A17	
GTI (single DIN radio)	99-02	UNI-K9108	VW-11000	VW-12000M	VW-A18	VW-A17	
GTI (double DIN radio)	03-05	UNI-K9108	EURO-11010	EURO-11009M	EURO-A106	EURO-A107	
GTI	06-10	VW-K0510DDP<<	EURO-11010	EURO-11009M	EURO-A106	EURO-A107	
JETTA	80-84	DIN MOUNT			N/R	N/R	
JETTA	85-92	DIN MOUNT	VW-11000	VW-12000M	VW-A16L	VW-A17	
JETTA	94-98	DIN MOUNT	VW-11000	VW-12000M	VW-A16L	VW-A17	
JETTA (single DIN radio)	99-02	UNI-K9108	VW-11004		VW-A18	VW-A17	
JETTA (double DIN radio)	2002	UNI-K9108	EURO-11010	EURO-11009M	EURO-A106	EURO-A107	
JETTA	03-05	UNI-K9108	EURO-11010	EURO-11009M	EURO-A106	EURO-A107	
JETTA A5	05-08	VW-K0510DDP<<	EURO-11010	EURO-11009M	EURO-A106	EURO-A107	
JETTA TDI	05-09	VW-K0510DDP<<	EURO-11010	EURO-11009M	EURO-A106	EURO-A107	
PASSAT	90-97	DIN MOUNT	VW-11004		VW-A16L	VW-A17	
PASSAT (single DIN radio)	98-02	DIN MOUNT	VW-11004		VW-A16L/VW-A18	VW-A17	
PASSAT (double DIN radio)	2002	UNI-K9108	EURO-11010	EURO-11009M	EURO-A106	EURO-A107	
PASSAT	03-05	UNI-K9108	EURO-11010	EURO-11009M	EURO-A106	EURO-A107	
PASSAT	06-09	VW-K0510DDP<<	EURO-11010	EURO-11009M	EURO-A106	EURO-A107	
PHAETON	04-08						
PICKUP	80-88	DIN MOUNT			N/R	N/R	
QUANTUM	82-85	DIN MOUNT			N/R	N/R	
QUANTUM	86-88	DIN MOUNT		VW-12000M	N/R	N/R	
RABBIT	75-79	DIN MOUNT			N/R	N/R	
RABBIT	80-84		EURO-11010	EURO-11009M	N/R	N/R	
RABBIT	06-09	VW-K0510DDP<<			EURO-A106	EURO-A107	
RABBIT CONVERTIBLE	80-91	DIN MOUNT			N/R	N/R	
ROUTAN	09-10	CHR-K0710B	CHR-1642		EURO-A106	EURO-A107	
SCIROCCO	75-86	DIN MOUNT	VW-11000		N/R	N/R	
SCIROCCO	87-89	DIN MOUNT		VW-12000M	N/R	N/R	
SUPERBEETLE	73-79				N/R	N/R	
THING	80-82				N/R	N/R	
TIGUAN	09-10	VW-K0510DDP	EURO-11010	EURO-11009M	EURO-A108	EURO-A107	
TOUAREG	04-07		EURO-11010	EURO-11009M	EURO-A106	EURO-A107	
TOUAREG 2	08-10		EURO-11010	EURO-11009M	EURO-A108	EURO-A107	
VANBUS	65-79	DIN MOUNT			N/R	N/R	
VANAGON	80-92	DIN MOUNT			N/R	N/R	

VOLVO

MAKE/MODEL	YEARS	INSTALLATION KITS	WIRE HARNESS	WIRE HARNESS	ANTENNA ADAPTER	ANTENNA ADAPTER	SPKR ACCESSORIES
		INSTALLER PREFERRED	PLUGS INTO FACTORY HARNESS	PLUGS INTO FACTORY RADIO	AFTER MARKET ANTENNA TO FACTORY ANTENNA	AFTER MARKET ANTENNA TO FACTORY RADIO	GRILLS, BRACKETS & ADAPTERS
142	73-75				N/R	N/R	
164	73-75				N/R	N/R	
200 SERIES (lower dash)	73-93				N/R	N/R	
200 SERIES (lower dash)	75-93				N/R	N/R	
740	83-92				N/R	N/R	
760	85-92				N/R	N/R	
780	89-96	UNI-K8208			N/R	N/R	
850	93-98	UNI-K8208			N/R	N/R	
940	92-95	UNI-K8208			N/R	N/R	
960	92-97	UNI-K8208			N/R	N/R	
C30	08-09						
C70	98-99	UNI-K8208	VO-11054		N/R	N/R	
C70	00-03	UNI-K8208	VO-11054		N/R	N/R	
C70	06-09						
S40	00-03	UNI-K8208	VO-11054		VOL-A106	VOL-A107	
S40	04-09						
S60	98-00						
S60	01-04		VO-11058	VO-11059M	VOL-A106	VOL-A107	
S60	05-07						
S70	95-02	UNI-K8208	VO-11054				
S80	99-06		VO-11058	VO-11059M	VOL-A106	VOL-A107	
S90	97-98				N/R	N/R	

* This harness works on standard wiring only. Not for amplified, JBL, or premium sound systems.

** Works on standard wiring systems only. Not for vehicles with Bose or On-Star systems.

< Requires factory mounting bracket.

<< Fits Double Din or two Single ISO mount radios.

^ Requires locating a switched 12v< power source for after-market radios.

VOLVO

MAKE/MODEL	YEARS	INSTALLATION KITS	WIRE HARNESS	WIRE HARNESS	ANTENNA ADAPTER	ANTENNA ADAPTER	SPKR ACCESSORIES
		INSTALLER PREFERRED	PLUGS INTO FACTORY HARNESS	PLUGS INTO FACTORY RADIO	AFTER MARKET ANTENNA TO FACTORY ANTENNA	AFTER MARKET ANTENNA TO FACTORY RADIO	GRILLS, BRACKETS & ADAPTERS
V40	00-03	UNI-K8208	VO-11054		VOL-A106	VOL-A107	
V50	05-10						
V70	98-00	UNI-K8208	VO-11054		N/R	N/R	
V70	01-04		VO-11054		VOL-A106	VOL-A107	
V70	05-08				VOL-A106	VOL-A107	
V90	97-98				N/R	N/R	
XC60	09-10						
XC70 Cross Country	01-04		VO-11058	VO-11059M	VOL-A106	VOL-A107	
XC70	05-07						
XC90	03-09						

YUGO

MAKE/MODEL	YEARS	INSTALLATION KITS	WIRE HARNESS	WIRE HARNESS	ANTENNA ADAPTER	ANTENNA ADAPTER	SPKR ACCESSORIES
		INSTALLER PREFERRED	PLUGS INTO FACTORY HARNESS	PLUGS INTO FACTORY RADIO	AFTER MARKET ANTENNA TO FACTORY ANTENNA	AFTER MARKET ANTENNA TO FACTORY RADIO	GRILLS, BRACKETS & ADAPTERS
GV CABRIO							

APPLICATION GUIDE

APPLICATION GUIDE

* This harness works on standard wiring only. Not for amplified, JBL, or premium sound systems.
 ** Works on standard wiring systems only. Not for vehicles with Bose or On-Star systems.
 < Requires factory mounting bracket.
 << Fits Double Din or two Single ISO mount radios.
 ^ Requires locating a switched 12v< power source for after-market radios.

PRODUCT LOCATOR & VEHICLE APPLICATION REFERENCE

BMW-K9706P

(See Pg 106)

BMW

2001-03 525
1997-00 528
2001-03 530
1997-03 540
2002-03 M5
2002-06 X5 (Non NAV Only)

CF-K7401

(See Pg 106)

CHRYSLER

1995-00 CIRRUS
1993-97 CONCORDE
1975-83 CORDOBA
1984-90 E CLASS
1994-97 LHS
1979-94 IMPERIAL
1984-86 LASER
1977-81 LE BARON
1987-95 LE BARON SEDAN
1985-89 LE BARON GTS
1982-95 LEBARON COUPE/CONV.
1975-83 NEWPORT
1975-97 NEW YORKER
1995-00 SEBRING
1996-00 SEBRING CONV.
1990-00 TOWN & COUNTRY

DODGE

1981-82 024
1982-83 400K
1983-87 600K
1981-89 ARIES
1976-80 ASPEN
1995-00 AVENGER
1984-00 CARAVAN
1975-91 CHARGER
1987-00 DAKOTA TRUCK
1984-94 DAYTONA
1977-89 DIPLOMAT
1998-00 DURANGO
1988-93 DYNASTY
1993-97 INTREPID
1984-89 LANCER
1978-79 MAGNUM XE
1980-83 MIRADA
1974-78 MONACO
1995-99 NEON
1978-90 OMNI
1974-01 RAM P/U
1974-93 RAMCHARGER
1982-87 RAMPAGE
1987-94 SHADOW
1989-95 SPIRIT
1979-81 ST. REGIS
1995-00 STRATUS
1978-00 VAN
1993-00 VIPER

EAGLE

1993-97 VISION

FORD

1985-91 AEROSTAR
1979-89 CROWN VICTORIA
1987-91 ECONOLINE VAN
1979-89 LTD
1983-88 RANGER/BRONCO II

1980-88 THUNDERBIRD

JEEP

1997-01 CHEROKEE
1993-98 GRAND CHEROKEE
1997-02 WRANGLER

LINCOLN

1983-87 CONTINENTAL
1985-89 TOWN CAR

MERCURY

1980-82 COUGAR
1979-89 GRAND MARQUIS

PLYMOUTH

1989-95 ACCLAIM
1996-00 BREEZE
1985-88 CARAVELLE SE
1975-78 FURY
1975-89 GRAND FURY
1978-90 HORIZON
1995-99 NEON
1981-89 RELIANT
1983-84 SCAMP
1987-94 SUNDANCE
1982 TC3
1983-87 TOURISMO, DUSTER
1974-81 TRAILDUSTER
1981-92 VAN
1976-80 VOLARE
1984-00 VOYAGER
1992-00 PROWLER

CHR-K0408DD

(See Pg 106)

CHRYSLER

2007 ASPEN
2005-07 300
DODGE
2006-08 CALIBER
2006-07 CHARGER
2005-07 DAKOTA
2004-07 DURANGO
2004-07 MAGNUM
2006-08 RAM P/U
2005-07 300
JEEP
2006-07 COMMANDER
2007-08 COMPASS
2006-07 GRAND CHEROKEE
2007-08 PATRIOT

CHR-K0410P

(See Pg 107)

CHRYSLER

2007 ASPEN
2006-10 PT CRUISER
2005-07 300

DODGE

2006-08 CALIBER
2006-07 CHARGER
2005-07 DAKOTA
2004-07 DURANGO
2004-07 MAGNUM
2006-08 RAM P/U

JEEP

2006-07 COMMANDER
2007-08 COMPASS
2006-07 GRAND CHEROKEE
2007-08 PATRIOT

CHR-K0710B

(See Pg 107)

CHRYSLER

2008-09 ASPEN
2008-10 300
2007-10 SEBRING
2008-10 TOWN & COUNTRY

DODGE

2007-10 AVENGER
2009-10 CALIBER
2008-09 CARAVAN
2009-10 CHALLENGER
2008-10 CHARGER
2008-10 DAKOTA
2008-09 DURANGO
2008-10 GRAND CARAVAN
2009-10 JOURNEY
2008-09 MAGNUM
2007-10 NITRO
2009-10 RAM P/U

JEEP

2008-10 COMMANDER
2009-10 COMPASS
2008-10 GRAND CHEROKEE
2008-10 LIBERTY
2009-10 PATRIOT
2007-10 WRANGLER
2007-10 WRANGLER UNLIMITED

VOLKSWAGEN

2009-10 ROUTAN

CHR-K7401

(See Pg 107)

CHRYSLER

1995-00 CIRRUS
1993-97 CONCORDE
1975-83 CORDOBA
1984-90 E CLASS
1994-97 LHS
1979-94 IMPERIAL
1984-86 LASER
1977-81 LE BARON
1987-95 LE BARON SEDAN
1985-89 LE BARON GTS
1982-95 LEBARON COUPE, CONV.
1975-83 NEWPORT
1975-97 NEW YORKER
1995-00 SEBRING
1996-00 SEBRING CONV.
1990-00 TOWN & COUNTRY

DODGE

1981-82 024
1982-83 400
1983-87 600
1981-89 ARIES
1976-80 ASPEN
1984-00 CARAVAN
1975-91 CHARGER
1987-00 DAKOTA TRUCK
1984-94 DAYTONA
1977-89 DIPLOMAT
1998-00 DURANGO
1988-93 DYNASTY
1993-97 INTREPID
1984-89 LANCER
1978-79 MAGNUM XE
1980-83 MIRADA

PRODUCT LOCATOR & VEHICLE APPLICATION REFERENCE

1974-78 MONACO
1995-99 NEON
1978-90 OMNI
1974-01 RAM P/U
1974-93 RAM CHARGER
1982-87 RAMPAGE
1987-94 SHADOW
1989-95 SPIRIT
1979-81 ST. REGIS
1995-00 STRATUS
1978-00 VAN
1993-00 VIPER

EAGLE

1993-97 VISION

JEEP

1997-01 CHEROKEE
1996-98 GRAND CHEROKEE
1997-02 WRANGLER

PLYMOUTH

1989-95 ACCLAIM
1996-00 BREEZE
1985-88 CARAVELLE SE
1975-78 FURY
1975-89 GRAND FURY
1978-90 HORIZON
1995-99 NEON
1992-00 PROWLER
1981-89 RELIANT
1983-84 SCAMP
1987-94 SUNDANCE
1982 TC3
1983-87 TOURISMO, DUSTER
1974-81 TRAILDUSTER
1981-92 VAN
1976-80 VOLARE
1984-00 VOYAGER

CHR-K9807

(See Pg 108)

CHRYSLER

1998-04 CONCORD
2001-05 PT CRUISER
1998-01 LHS
1999-04 300M
2001-06 SEBRING
2001-07 TOWN & COUNTRY
2001-03 VOYAGER

DODGE

2001-07 CARAVAN
2001-04 DAKOTA P/U
2001-03 DURANGO
1998-04 INTREPID
2000-05 NEON
2002-05 RAM P/U
2001-04 STRATUS

JEEP

1999-04 GRAND CHEROKEE
2002-07 LIBERTY
2003-06 WRANGLER

FM-K0106DD

(See Pg 108)

FORD

2003-06 EXPEDITION
2002-05 EXPLORER
2001-04 MUSTANG

LINCOLN

2003-06 AVIATOR
2003-06 NAVIGATOR
MERCURY
2003-05 MOUNTAINEER

FM-K0411DD

(See Pg 108)

FORD

2005-07 500
2009-10 ECONOLINE VAN
2007-10 EXPEDITION
2004-08 F-150 (Excludes Heritage)
2009-10 F-150 (Base Model)
2007-10 EDGE
2006-10 EXPLORER
2007-10 EXPLORER Sport Trac
2005-06 FOCUS
2006-09 FUSION
2004-07 FREESTAR
2005-07 FREESTYLE
2005-09 MUSTANG
2008-09 TAURUS
2005-11 SUPERDUTY P/U's

LINCOLN

2006-08 MARK LT
2007-10 MKX (w/factory NAV)
2007-10 NAVIGATOR
2006-08 ZEPHYR

MERCURY

2004-09 MILAN
2004-07 MONTEREY
2005-07 MONTEGO
2006-10 MOUNTAINEER

FM-K0411P

(See Pg 109)

FORD

2005-07 500
2009-10 ECONOLINE VAN
2007-10 EXPEDITION
2004-08 F-150 (Excludes Heritage)
2009-10 F-150 (Base Model)
2007-10 EDGE
2008-10 ESCAPE (w/factory NAV)
2006-10 EXPLORER
2007-10 EXPLORER Sport Trac
2005-07 FOCUS
2006-09 FUSION
2004-07 FREESTAR
2005-06 FREESTYLE
2005-09 MUSTANG
2008-09 TAURUS
2005-11 SUPERDUTY P/U

LINCOLN

2007-08 MARK LT
2007-08 ZEPHYR
2007-10 NAVIGATOR
2007-10 MKX (w/factory NAV)

MAZDA

2008-10 TRIBUTE (w/factory NAV)

MERCURY

2008-10 MARINER (w/factory NAV)
2004-09 MILAN
2004-07 MONTEREY
2005-07 MONTEGO
2006-10 MOUNTAINEER

FM- K9510DD

(See Pg 109)

FORD

1997-08 ECONOLINE VAN (Club Wagon)
2001-07 ESCAPE
2000-06 EXCURSION
1995-01 EXPLORER (All Models)
1999-03 F-SERIES TRUCKS (All Models)
2004 F-150 (Heritage/Superduty)
1995-10 RANGER
1999-03 WINDSTAR

MAZDA

1995-10 B-SERIES P/U

MERCURY

2001-02 COUGAR
2005-07 MARINER
1997-01 MOUNTAINEER

FM-K9510P

(See Pg 109)

FORD

1995-08 CROWN VICTORIA
1997-08 ECONOLINE VAN (Club Wagon)
2001-07 ESCAPE
2000-06 EXCURSION
1997-06 EXPEDITION
1995-05 EXPLORER (All Models)
2004 F150 (Heritage/Superduty)
1999-03 F-SERIES TRUCKS
2001-04 MUSTANG
1995-10 RANGER
1999-03 WINDSTAR

LINCOLN

2003-06 AVIATOR
1995-97 CONTINENTAL
1996-98 MARK VIII
1999-06 NAVIGATOR
1998-02 TOWNCAR

MAZDA

1995-10 B-SERIES P/U

MERCURY

1995-09 GRAND MARQUIS
2003-04 MARAUDER
2005-07 MARINER
1997-05 MOUNTAINEER
2001-02 COUGAR

GM-K0410DD

(See Pg 110)

CHEVROLET

2005-10 COBALT
2005-06 EQUINOX
2006-10 HHR
2004-10 MALIBU
2004-07 MALIBU MAXX

PONTIAC

2007-09 G5
2005-09 G6
2006-10 SOLSTICE
2006 TORRENT

SATURN

2007-09 AURA
2006-08 ION
2007-09 SKY
2006-07 VUE

PRODUCT LOCATOR & VEHICLE APPLICATION REFERENCE

GM-K0410DDP

(See Pg 110)

CHEVROLET

2005-10 COBALT
2005-06 EQUINOX
2006-10 HHR
2004-10 MALIBU
2004-07 MALIBU MAXX

PONTIAC

2007-09 G5
2005-09 G6
2006-10 SOLSTICE
2006 TORRENT

SATURN

2007-09 AURA
2006-08 ION
2007-09 SKY
2006-07 VUE

GM-K0410P

(See Pg 110)

CHEVROLET

2005-10 COBALT
2005-06 EQUINOX
2006-10 HHR
2004-10 MALIBU
2004-07 MALIBU MAXX

PONTIAC

2007-09 G5
2005-09 G6
2006-10 SOLSTICE
2006 TORRENT

SATURN

2007-09 AURA
2006-08 ION
2007-09 SKY
2006-07 VUE

GM-K0610DD

(See Pg 111)

BUICK

2006-10 LUCERNE
2007-10 ENCLAVE

CHEVROLET

2007-10 AVALANCHE
2007-09 EQUINOX
2008-10 EXPRESS VAN
2006-10 IMPALA
2006-07 MONTE CARLO
2007-10 SILVERADO (New Bodystyle)
2007-10 SUBURBAN
2007-10 TAHOE

GMC

2007-10 ACADIA
2008-10 SAVANNAH VAN
2007-10 SIERRA (New Bodystyle)
2007-10 YUKON

PONTIAC

2007-09 TORRENT

SATURN

2007-09 OUTLOOK
2008-09 VUE

SUZUKI

2007-09 XL-7

GM-K0610DDP

(See Pg 111)

BUICK

2006-10 LUCERNE
2007-10 ENCLAVE

CHEVROLET

2007-10 AVALANCHE
2007-09 EQUINOX
2008-10 EXPRESS VAN
2006-10 IMPALA
2006-07 MONTE CARLO
2007-10 SILVERADO (New Bodystyle)
2007-10 SUBURBAN
2007-10 TAHOE

GMC

2007-10 ACADIA
2008-10 SAVANNAH VAN
2007-10 SIERRA (New Bodystyle)
2007-10 YUKON

PONTIAC

2007-09 TORRENT

SATURN

2007-09 OUTLOOK
2008-09 VUE

SUZUKI

2007-09 XL-7

GM-K8204

(See Pg 111)

BUICK

1982-96 CENTURY
1974-90 ELECTRA
1980-94 LE SABRE
1985-94 PARK AVENUE
1990-91 REATTA
1978-87 REGAL
1984-85 RIVIERA
1992-95 RIVIERA
1991-94 ROADMASTER
1982-89 SKYHAWK
1983-95 SKYLARK

CADILLAC

1982-88 CIMARRON
1990-93 DEVILLE/COUPE
1984-91 EL DORADO
1985-93 FLEETWOOD
1984-91 SEVILLE

CHEVROLET

1985-95 ASTRO VAN
1991-96 BERETTA/CORSICA
1982-92 CAMARO/Z-28
1997-02 CAMARO
1991-96 CAPRICE
1982-99 CAVALIER
1982-90 CELEBRITY
1985 CITATION II
1984-89 CORVETTE
1997-04 CORVETTE
1978-88 EL CAMINO/CABALLERO
1994-96 IMPALA
1990-01 LUMINA
1990-96 LUMINA VAN
1997-00 MALIBU
1986-89 MONTE CARLO
1985-88 NOVA
1989-91 BLAZER (FULL SIZE)
1982-93 S-10 BLAZER
1998-01 BLAZER
2002 BLAZER

(Standard Radio Opening)

1982-93 S-10 TRUCK
1998-01 S-10 TRUCK
2002 S-10 TRUCK
(Standard Radio Opening)
1988-91 SUBURBAN
1988-95 VAN (FULL SIZE)
1997-99 VENTURE VAN

GMC

1985-95 SAFARI VAN
1982-94 JIMMY
1998-01 JIMMY (ENVOY)
1982-93 S-15/S-10 TRUCK
1998-01 SONOMA PICK UP
2002 SONOMA (Standard Radio Opening)

OLDSMOBILE

1992-95 ACHIEVA
1991-94 BRAVADA
1982-91 CALAIS
1982-96 CIERA
1984-94 CUTLASS/SUPREME
1986-91 DELTA 88
1982-88 FIRENZA
1989-93 NINETY-EIGHT
1983-84 OMEGA
1990-99 SILHOUETTE
1982-89 TORONADO

PONTIAC

1982-91 A 6000
1987-99 BONNEVILLE
1984-88 FIERO
1982-92 FIREBIRD
1998-02 FIREBIRD
1985-00 GRAND AM
1990-03 GRAND PRIX
1982-84 J 2000
1999 MONTANA
1985-86 PARISIENNE
1982-88 SUNBIRD
1995-99 SUNFIRE
1990-99 TRANS SPORT VAN

SATURN

1991-94 SC COUPE, WAGON
1991-94 SL, SL1, SL2, SEDAN

GM-K8204-1E

(See Pg 112)

BUICK

1982-96 CENTURY
1974-90 ELECTRA
1980-94 LE SABRE
1985-94 PARK AVENUE
1990-91 REATTA
1978-87 REGAL
1984-85 RIVIERA
1992-95 RIVIERA
1991-94 ROADMASTER
1982-89 SKYHAWK
1983-95 SKYLARK

CADILLAC

1982-88 CIMARRON
1990-93 DEVILLE/COUPE
1984-91 EL DORADO
1985-93 FLEETWOOD
1984-91 SEVILLE

CHEVROLET

PRODUCT LOCATOR & VEHICLE APPLICATION REFERENCE

1985-95 ASTRO VAN
1991-96 BERETTA/CORSICA
1982-92 CAMARO/Z-28
1997-02 CAMARO
1991-96 CAPRICE
1982-99 CAVALIER
1982-90 CELEBRITY
1985 CITATION II
1984-89 CORVETTE
1997-04 CORVETTE
1978-88 EL CAMINO/CABALLERO
1994-96 IMPALA
1990-01 LUMINA
1990-96 LUMINA VAN
1997-00 MALIBU
1986-89 MONTE CARLO
1985-88 NOVA
1989-91 BLAZER (FULL SIZE)
1982-93 S-10 BLAZER
1998-01 BLAZER
2002 BLAZER (Standard Radio Opening)
1982-93 S-10 TRUCK
1998-01 S-10 TRUCK
2002 S-10 TRUCK (Standard Radio Opening)
1988-91 SUBURBAN
1988-95 VAN (FULL SIZE)
1997-99 VENTURE VAN

GMC

1985-95 SAFARI VAN
1982-94 JIMMY
1998-01 JIMMY (ENVOY)
1982-93 S-15/S-10 TRUCK
1998-01 SONOMA PICK UP
2002 SONOMA (Standard Radio Opening)

OLDSMOBILE

1992-95 ACHIEVA
1991-94 BRAVADA
1982-91 CALAIS
1982-96 CIERA
1984-94 CUTLASS/SUPREME
1986-91 DELTA 88
1982-88 FIRENZA
1989-93 NINETY-EIGHT
1983-84 OMEGA
1990-99 SILHOUETTE
1982-89 TORONADO

PONTIAC

1982-91 A 6000
1987-99 BONNEVILLE
1984-88 FIERO
1982-92 FIREBIRD
1998-02 FIREBIRD
1985-00 GRAND AM
1990-03 GRAND PRIX
1982-84 J 2000
1999 MONTANA
1985-86 PARISIENNE
1982-88 SUNBIRD
1995-99 SUNFIRE
1990-99 TRANS SPORT VAN

SATURN

1991-94 SC COUPE, WAGON
1991-94 SL, SL1, SL2, SEDAN

GM-K8205P

(See Pg 112)

BUICK

1982-96 CENTURY
1974-90 ELECTRA
1980-94 LE SABRE
1985-94 PARK AVENUE
1990-91 REATTA
1978-87 REGAL
1984-85 RIVIERA
1992-95 RIVIERA
1991-94 ROADMASTER
1982-89 SKYHAWK
1983-95 SKYLARK

CADILLAC

1982-88 CIMARRON
1990-93 DEVILLE/COUPE
1984-91 EL DORADO
1999-02 ESCALADE
1985-93 FLEETWOOD
1984-91 SEVILLE

CHEVROLET

1985-05 ASTRO VAN
1991-96 BERETTA/CORSICA
1982-92 CAMARO/Z-28
1997-02 CAMARO
1991-96 CAPRICE
1982-99 CAVALIER
1982-90 CELEBRITY
1985 CITATION II
1984-89 CORVETTE
1997-04 CORVETTE
1978-88 EL CAMINO/ CABALLERO
1996-00 EXPRESS VAN
1995-02 FULL SIZE PICKUPS
1994-96 IMPALA
1990-01 LUMINA
1990-96 LUMINA VAN
1997-00 MALIBU
1986-99 MONTE CARLO
1985-88 NOVA
1989-91 BLAZER (FULL SIZE)
1982-93 S-10 BLAZER
1998-01 BLAZER
2002 BLAZER
(Standard Radio Opening)
1982-93 S-10 TRUCK
1998-01 S-10 TRUCK
2002 S-10 TRUCK
(Standard Radio Opening)
1988-91 SUBURBAN
1995-02 SUBURBAN
1995-02 TAHOE
1988-95 VAN (FULL SIZE)
1997-99 VENTURE VAN

GMC

1982-94 JIMMY
1998-01 JIMMY (ENVOY)
1982-93 S-15/S-10 TRUCK
1985-05 SAFARI VAN
1996-00 SAVANA VAN
1995-02 SIERRA FULL SIZE P/U
1998-01 SONOMA P/U
2002 SONOMA P/U
(Standard Radio Opening)
1995-02 SUBURBAN
1995-02 YUKON (Denali/XL)

OLDSMOBILE

1992-95 ACHIEVA
1991-94 BRAVADA
1982-91 CALAIS
1982-96 CIERA
1984-94 CUTLASS/SUPREME
1986-91 DELTA 88
1982-88 FIRENZA
1989-93 NINETY-EIGHT
1983-84 OMEGA
1990-99 SILHOUETTE
1982-89 TORONADO

PONTIAC

1982-91 A 6000
1987-99 BONNEVILLE
1984-88 FIERO
1982-92 FIREBIRD
1998-02 FIREBIRD
1985-00 GRAND AM
1990-03 GRAND PRIX
1982-84 J 2000
1999 MONTANA
1985-86 PARISIENNE
1982-88 SUNBIRD
1995-99 SUNFIRE
1990-99 TRANS SPORT VAN

SATURN

1991-94 SC COUPE, WAGON
1991-94 SL, SL1, SL2, SEDAN

GM-K9210DD

(See Pg 112)

BUICK

1997-05 CENTURY
1995-05 LA SABRE
1995-05 PARK AVE
2004-07 RAINIER
1995-04 REGAL
2002-08 RENDEZVOUS
1996-99 RIVIERA
1995-96 ROADMASTER
1996-98 SKYLARK

CADILLAC

1990-96 FLEETWOOD (Brougham)
1992-95 EL DORADO
2003-06 ESCALADE
1992-95 SEVILLE

CHEVROLET

2003-06 AVALANCHE
2002 BLAZER
(Required for Oversized Delco radio only)
2003-04 BLAZER
2000-05 CAVALIER
2004-10 COLORADO
2001-07 EXPRESS VAN
2000-05 IMPALA
2001-03 MALIBU
1998-01 METRO
2000-05 MONTE CARLO
2004-06 SSR
2002 S-10 P/U
(Required for Oversized Delco radio only)
2002-04 S-10 P/U
2003-06 SILVERADO
2007 SILVERADO (Classic)
2003-06 SUBURBAN
2003-06 TAHOE

PRODUCT LOCATOR & VEHICLE APPLICATION REFERENCE

1998-04 TRACKER
2002-08 TRAILBLAZER
2000-05 VENTURE

GEO

1995-97 METRO

GMC

2004-10 CANYON
2002-08 ENVOY
2002-04 JIMMY
(Required for Oversized Delco radio only)
2001-04 SAVANA VAN
2003-06 SIERRA
2007 SIERRA CLASSIC
2002 SONOMA
(Required for Oversized Delco radio only)
2003-04 SONOMA
2003-06 YUKON
2003-06 XL

HONDA

1998-02 PASSPORT

HUMMER

2003-07 H2

ISUZU

1998-00 AMIGO
2003-07 ASCENDER
1998-02 RODEO
2006 i280
2006 i350
2007-08 i290
2007-08 i370

OLDSMOBILE

1996-98 ACHIEVA
1999-04 ALERO
1995-03 AURORA
1998-04 BRAVADA
1995-99 CUTLASS/SUPREME
1994-99 DELTA 88/ROYALE
1998-02 INTRIGUE
1996-99 LSS
1994-96 NINETY-EIGHT
2000-04 SILHOUETTE

PONTIAC

2001-05 AZTEK
2000-04 BONNEVILLE
2001-03 GRAND AM
2000-05 SUNFIRE
2000-04 MONTANA
2003-08 VIBE

SUZUKI

2002 AERIO
1998-02 ESTEEM
1992-98 SIDEKICK
1995-01 SWIFT
1999-02 GRAND VITARA
1999-03 VITARA
2001-02 XL7

TOYOTA

2003-04 MATRIX

GM-K9210P

(See Pg 113)

BUICK

1997-05 CENTURY
1995-05 LA SABRE
1995-05 PARK AVE
2004-07 RAINIER
1995-04 REGAL

2002-08 RENDEZVOUS
1996-99 RIVIERA
1995-96 ROADMASTER
1996-98 SKYLARK

CADILLAC

1990-96 FLEETWOOD (Brougham)
1992-95 EL DORADO
2003-06 ESCALADE
1992-95 SEVILLE

CHEVROLET

2003-06 AVALANCHE
2002 BLAZER
(Required for Oversized Delco radio only)
2003-04 BLAZER
2000-05 CAVALIER
2004-10 COLORADO
2001-07 EXPRESS VAN
2000-05 IMPALA
2001-03 MALIBU
1998-01 METRO
2000-05 MONTE CARLO
2004-06 SSR
2002 S-10 P/U

(Required for Oversized Delco radio only)

2002-04 S-10 P/U
2003-06 SILVERADO
2007 SILVERADO (Classic)
2003-06 SUBURBAN
2003-06 TAHOE
1998-04 TRACKER
2002-08 TRAILBLAZER
2000-05 VENTURE

GEO

1995-97 METRO

GMC

2004-10 CANYON
2002-08 ENVOY
2002-04 JIMMY
(Required for Oversized Delco radio only)
2001-04 SAVANA VAN
2003-06 SIERRA
2007 SIERRA CLASSIC
2002 SONOMA
(Required for Oversized Delco radio only)
2003-04 SONOMA
2003-06 YUKON
2003-06 XL

HONDA

1998-02 PASSPORT

HUMMER

2003-07 H2

ISUZU

1998-00 AMIGO
2003-07 ASCENDER
1998-02 RODEO
2006 i280
2006 i350
2007-08 i290
2007-08 i370

OLDSMOBILE

1996-98 ACHIEVA
1999-04 ALERO
1995-03 AURORA
1998-04 BRAVADA
1995-99 CUTLASS/SUPREME
1994-99 DELTA 88/ROYALE
1998-02 INTRIGUE

1996-99 LSS
1994-96 NINETY-EIGHT
2000-04 SILHOUETTE

PONTIAC

2001-05 AZTEK
2000-04 BONNEVILLE
2001-03 GRAND AM
2000-05 SUNFIRE
2000-04 MONTANA
2003-08 VIBE

SUZUKI

2002 AERIO
1998-02 ESTEEM
1992-98 SIDEKICK
1995-01 SWIFT
1999-02 GRAND VITARA
1999-03 VITARA
2001-02 XL7

TOYOTA

2003-04 MATRIX

GM-K9505

(See Pg 113)

CHEVROLET

1996-05 ASTRO VAN
1996-00 EXPRESS VAN
1995-02 FULL SIZE PICKUPS
1995-02 SUBURBAN
1995-02 TAHOE

GMC

1995-02 SIERRA FULL SIZE P/U
1996-05 SAFARI VAN
1996-00 SAVANA VAN
1995-99 SUBURBAN
1995-02 YUKON (Denali/XL)

CADILLAC

1999-02 ESCALADE

HON-K0710DD

(See Pg 113)

HONDA

2007-10 CRV

HON-K0710DDP

(See Pg 114)

HONDA

2007-10 CRV

HON-K8610DD

(See Pg 114)

ACURA

1997-99 CL
1996-98 TL
1990-01 INTEGRA
1986-96 LEGEND
1992-94 VIGOR

HONDA

1990-02 ACCORD
1999-00 CIVIC
1997-06 CRV
2003-10 ELEMENT LX
1995-04 ODYSSEY
2005-08 PILOT LX
1992-01 PRELUDE

HON-K8610P

(See Pg 114)

PRODUCT LOCATOR & VEHICLE APPLICATION REFERENCE

ACURA

1997-99 CL
1996-98 TL
1990-01 INTEGRA
1986-96 LEGEND
1992-94 VIGOR

HONDA

1990-02 ACCORD
1999-00 CIVIC
1997-06 CRV
2003-10 ELEMENT LX
1995-04 ODYSSEY
1992-01 PRELUDE

MAZ-K0409DD

(See Pg 115)

MAZDA

2004-09 3 (ALL MODELS)

MAZ-K0409DDP

(See Pg 115)

MAZDA

2004-09 3 (ALL MODELS)

MC-K0208

(See Pg 115)

MINI

2002-07 COOPER
2002-07 COOPER S
2008 COOPER (Convertible Only)

NIS-K0006

(See Pg 116)

NISSAN

2000-06 SENTRA

NIS-K8997P

(See Pg 116)

NISSAN

1989-94 240 SX
1993-97 ALTIMA
1990-92 STANZA

NIS-K9504P

(See Pg 116)

NISSAN

1998-01 ALTIMA
1998-04 FRONTIER
1995-99 MAXIMA
1998-02 PATHFINDER (All Models)
2003-04 PATHFINDER SE
1999-02 QUEST
1995-98 200 SX
1995-99 SENTRA
2000-04 XTERRA

MERCURY

1999-02 VILLAGER

NVC-K0710P

(See Pg 117)

NISSAN

2010 CUBE
2007-10 VERSA

TOY-K0011B

(See Pg 117)

TOYOTA

2003-09 4-RUNNER SR 5

2000-05 CELICA
2000-05 ECHO
2007-10 FJ CRUISER
2003-07 HIGHLANDER
2000-05 MR2 SPYDER
2001-05 RAV4
2007-10 YARIS (3&4 Door)

SCION

2003-08 XA
2003-10 XB
2005-11 TC
2008-10 XD

TOY-K0308DD

(See Pg 117)

TOYOTA

2003-08 COROLLA

TOY-K0308P

(See Pg 118)

TOYOTA

2003-08 COROLLA

TOY-K8004P

(See Pg 118)

TOYOTA

1983-97 CAMRY
1982-99 CELICA
1980-92 COROLLA
1981-92 CRESSIDA
1991-96 LANDCRUISER
1985-95 MR-2
1992-97 PASEO
1991-97 PREVIA VAN
1986-93 SUPRA
1995-04 TACOMA
1981-98 TERCEL
1984-02 TRUCK/4 RUNNER
1993-98 T-100

UNI-K8208

(See Pg 118)

FORD

1994-00 MUSTANG
1986-89 TAURUS

INFINITI

1991-96 G 20
1999-00 G 20
1996-00 I 30
1990-93 M 30
1990-00 Q 45

LEXUS

1996-97 LX 450

MERCURY

1986-89 SABLE

MAZDA

1993-00 626
1992-96 929
1996-99 MPV
1992-97 MX3
1993-97 MX6
1995-99 MIATA
1995-99 MILLENIA
1995-00 PROTEGE
1993-96 RX-7
2001-04 TRIBUTE

NISSAN

2005-08 FRONTIER
2009 FRONTIER
(XE + SE w/no options)
2005-07 PATHFINDER
2005-08 XTERRA

TOYOTA

1984-02 4 RUNNER
1985-92 CRESSIDA
1983-01 CAMRY
1982-99 CELICA
1984-02 COROLLA
1987-96 LAND CRUISER
1987-95 MR-2
1992-97 PASEO
1996-00 RAV 4
1982-98 SUPRA
1998-03 SIENNA VAN
1993-98 T-100
1995-04 TACOMA
1981-98 TERCEL
2000-02 TUNDRA
1984-94 PICKUP

VOLVO

1989-96 780
1993-98 850
1992-95 940
1992-97 960
1998-03 C70
2000-03 S40/V40

UNI-K9108

(See Pg 119)

MITSUBISHI

1997-03 DIAMANTE
1995-05 ECLIPSE
1994-03 GALANT
1996-04 MONTERO
1997-03 MONTERA SPORT
1991-99 3000 GT

SUBARU

2003-07 BAJA
1998-08 FORESTER
1993-07 IMPREZA/WRX
1995-04 LEGACY
1995-04 OUTBACK
2004-06 OUTBACK SPORT

VOLKSWAGEN

2001-05 GOLF
2001-04 JETTA
2001-05 PASSAT

VW-K0510DDP

(See Pg 119)

VOLKSWAGEN

2009-10 CC
2007-10 EOS
2006-10 GTI/GOLF
2005-10 JETTA A5/GLI
2006-09 PASSAT
2007-09 RABBIT
2009-10 TIGUAN

VW-K9810

(See Pg 119)

VOLKSWAGEN

1998-10 BEETLE
2003-10 BEETLE CABRIO

CAR STEREO MOUNTING DASH KITS

FEATURING:

MAZ-K0409DDP

2004-09

MAZDA 3

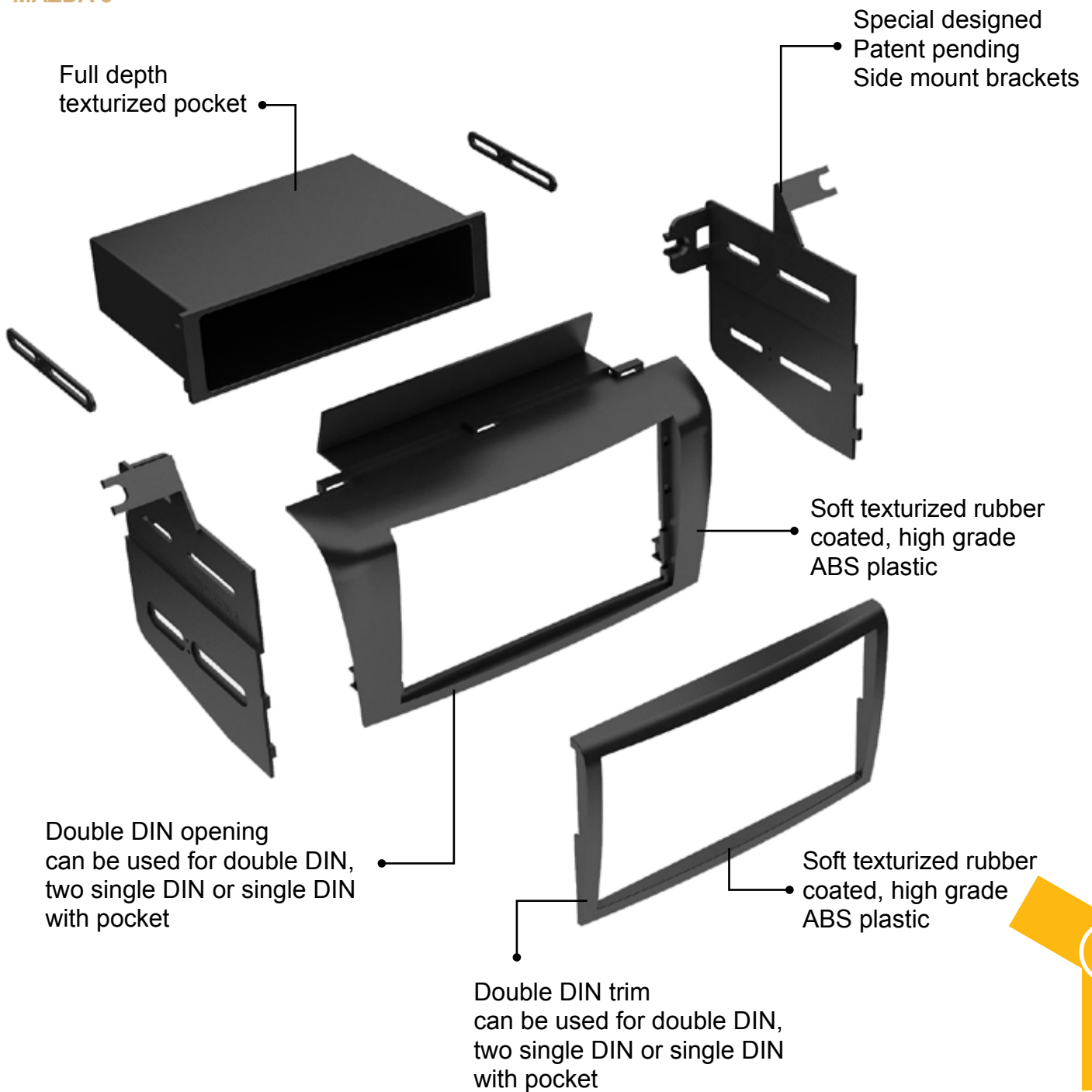

CAR STEREO MOUNTING DASH KITS



BMW-K9706P

1997-2006

BMW

(5 Series Models)
(For Vehicle Specifics See Pg 99)

S # 4

- Soft texturized rubber coated High Grade ABS Plastic
- Specially designed patent pending side mount brackets
- Precise contour to match factory dashboard
- Provides custom radio install appearance
- Accommodates single DIN size unit
- Illustrated instructions for easy installation
- All Necessary hardware included

Harness:

BMW-1470 / EURO--11010

Antenna Adapter:

VW-A16L / VW-A16S / VW-A17
EURO-A106 / EURO-A107



CF-K7401

1974-2001

Ford

Lincoln

Mercury

Chrysler

Dodge

Jeep

Eagle

Plymouth

(For Vehicle Specifics See Pg 99)

S # 6

- Soft texturized rubber coated High Grade ABS Plastic
- Accommodates single DIN size unit
- Illustrated instructions for easy installation
- All Necessary hardware included

Harness:

CHR-1634 / CHR-4634 / FD-1594
FD-14 / FD-15



CHR-K0408DD

2004-2008

Chrysler

Dodge

Jeep

(For Vehicle Specifics See Pg 99)

S # 66

- Soft texturized rubber coated High Grade ABS Plastic
- Specially designed patent pending side mount brackets
- Provides custom radio install appearance
- Illustrated instructions for easy installation
- All Necessary hardware included
- Designed to accommodate double DIN units

Harness:

CHR-1638 / CHR-1637 / CHR-1642
CHR-1641M / CHR-4644 / CHR-1634
CHR-4634

Antenna Adapter:

CHR-A16 / CHR-A17 / EURO-A106
EURO-A107

CAR STEREO MOUNTING DASH KITS



CHR-K0410P

2004-2010

Chrysler
Dodge
Jeep

(For Vehicle Specifics See Pg 99)

S # 3

- Soft texturized rubber coated High Grade ABS Plastic
- Custom molded full size texturized pocket
- Specially designed patent pending side mount brackets
- Precise contour to match factory dashboard
- Provides custom radio install appearance
- Accommodates single DIN size unit
- Illustrated instructions for easy installation
- All Necessary hardware included

Harness:

CHR-1638 / CHR-4644

Antenna Adapter:

CHR-A16 / CHR-A17



CHR-K0710B

2007-2010

Chrysler
Dodge
Jeep

VW

(For Vehicle Specifics See Pg 99)

S # 67

- Soft texturized rubber coated High Grade ABS Plastic
- Precise contour to match factory dashboard
- Illustrated instructions for easy installation
- All Necessary hardware included

Harness:

CHR-1642 / CHR-1641M

Antenna Adapter:

CHR-A16 / CHR-A17 / EURO-A106
EURO-A107



CHR-K7401

1974-2001

Chrysler
Plymouth
Dodge
Jeep
Eagle

(For Vehicle Specifics See Pg 99)

S # 1

- Soft texturized rubber coated High Grade ABS Plastic
- Accommodates single DIN size unit
- Illustrated instructions for easy installation
- Precise contour to match factory dashboard

Harness:

CHR-1634 / CHR-4634

Your Source of Ultimate Technology

CAR STEREO MOUNTING DASH KITS

CAR STEREO MOUNTING DASH KITS



CHR-K9807

1998-2007

Jeep
Chrysler
Dodge

(For Vehicle Specifics See Pg 100)

S # 2

- Soft texturized rubber coated High Grade ABS Plastic
- Accommodates single DIN size unit
- Precise contour to match factory dashboard
- Illustrated instructions for easy installation
- All Necessary hardware included

Harness:

CHR-1634 / CHR-1638 / CHR-4634
CHR-4644

Antenna Adapter:

CHR-A16 / CHR-A17

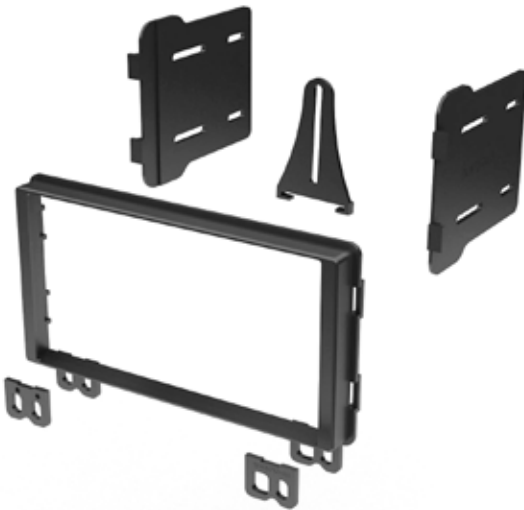

FM-K0106DD

2001-2006

Ford
Lincoln
Mercury

(For Vehicle Specifics See Pg 100)

S # 69

- Soft texturized rubber coated High Grade ABS Plastic
- Illustrated instructions for easy installation
- All Necessary hardware included
- Desined specifically to accommodate double Din units

Harness:

FD-1594 / FD-1598 / FD-1600
FD-5520 / FD-5521-M / FD-5521-1M
FD-4508 / FD-4506 / FD-4502
FD-45520 / FD-4508 / FD-1596
FD-14 / FD-15

Antenna Adaptor:

FD-A16 / FD-A17 / CHR-A16
CHR-A17



FM-K0411DD

2004-2011

Ford
Lincoln
Mercury
Mazda

(For Vehicle Specifics See Pg 100)

S # 8

- Soft texturized rubber coated High Grade ABS Plastic
- Specially designed patent pending side mount brackets
- Precise contour to match factory dashboard
- Illustrated instructions for easy installation
- All Necessary hardware included
- Specifically designed for double DIN or two single DIN units

Harness:

FD-5520 / FD-45520

Antenna Adapter:

CHR-A16 / CHR-A17

CAR STEREO MOUNTING DASH KITS

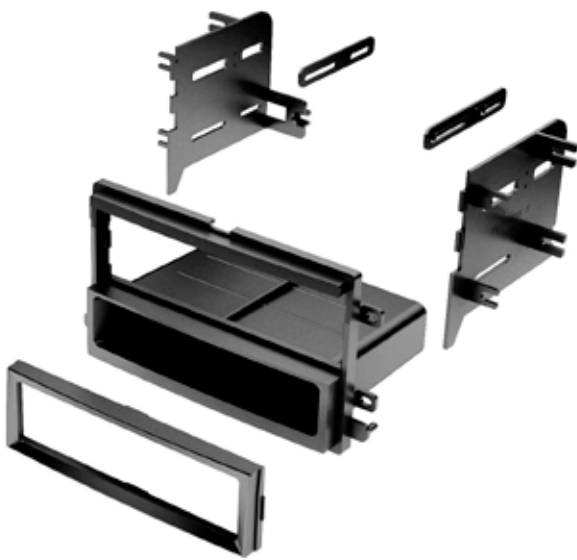

FM-K0411P

2004-2011

Ford
Mercury
Lincoln
Mazda

(For Vehicle Specifics See Pg 100)

S # 7

- Soft texturized rubber coated High Grade ABS Plastic
- Custom Molded full Size Texturized Pocket
- Specially designed patent pending side mount brackets
- Precise contour to match factory dashboard
- Provides custom radio install appearance
- Accommodates single DIN size unit
- Illustrated instructions for easy installation
- All Necessary hardware included

Harness:

FD-5520 / FD-45520

Antenna Adapter:

CHR-A16 / CHR-A17



FM-K9510DD

1995-2010

Ford
Lincoln
Mercury
Mazda

(For Vehicle Specifics See Pg 100)

S # 68

- Soft texturized rubber coated High Grade ABS Plastic
- Illustrated instructions for easy installation
- All Necessary hardware included
- Designed specifically to accommodate double Din units

Harness:

FD-1598 / FD-1597 / FD-1596
FD-1600 / FD-1594 / FD-1595M
FD-5520 / FD-5521 / FD-5521-1M
FD-4596 / FD-45520 / FD-4508
FD-14 / FD-15 / FD-4502

Antenna Adapter:

FD-A16 / FD-A17 / CHR-A16
CHR-A17



FM-K9510P

1995-2010

Ford
Lincoln
Mazda
Mercury

(For Vehicle Specifics See Pg 100)

S # 9

- Soft texturized rubber coated High Grade ABS Plastic
- Specially designed patent pending side mount brackets
- Precise contour to match factory dashboard
- Provides custom radio install appearance
- Accommodates single DIN size unit
- Illustrated instructions for easy installation
- All Necessary hardware included

Harness:

FD-14 / FD-15 / FD-4502 / FD-1594
FD-1596 / FD-1598 / FD-1600
FD-5520 / FD-45520 / FD-4508

Antenna Adapter:

FD-A16 / FD-A17

Your Source of Ultimate Technology

CAR STEREO MOUNTING DASH KITS

CAR STEREO MOUNTING DASH KITS



GM-K0401DD

2004-2010

Chevrolet

Pontiac

Saturn

(For Vehicle Specifics See Pg 100)

S # 11

- Soft texturized rubber coated High Grade ABS Plastic
- Specially designed patent pending side mount brackets
- Precise contour to match factory dashboard
- Provides custom radio install appearance
- Specifically designed for double DIN or two single DIN units

Harness:

GM-1406 / GM-1406 PIO

Antenna Adapter:

GM-A36 / GM-A16 / GM-A17

CHR-A16 / CHR-A17



GM-K0410DDP

2004-2010

Chevrolet

Pontiac

Saturn

(For Vehicle Specifics See Pg 101)

S # 13

- Soft texturized rubber coated High Grade ABS Plastic
- Specially designed patent pending side mount brackets
- Precise contour to match factory dashboard
- Illustrated instructions for easy installation
- All Necessary hardware included
- Specifically designed for double DIN or Two / One single DIN units
- Includes full size pocket for single DIN application
- Includes one double Din trim & One single Din trim

Harness:

GM-1406 / GM-1406P10 / GM-1404

Antenna Adapter:

GM-A36 / Gm-A16 / GM-A17

CHR-A16 / CHR-A17



GM-K0410P

2004-2010

Chevrolet

Pontiac

Saturn

(For Vehicle Specifics See Pg 101)

S # 12

- Soft texturized rubber coated High Grade ABS Plastic
- Specially designed patent pending side mount brackets
- Precise contour to match factory dashboard
- Provides custom radio install appearance
- Accommodates single DIN size unit
- Illustrated instructions for easy installation
- All Necessary hardware included
- Full Depth Texturized Pocket

Harness:

GM-1406 / GM-1406PIO

Antenna Adapter:

GM-A36 / GM-A16 / GM-A17

CHR-A16 / CHR-A17

CAR STEREO MOUNTING DASH KITS



GM-K0610DD

2006-2010

Buick
Chevrolet
GMC
Pontiac
Saturn
Suzuki

(For Vehicle Specifics See Pg 101)

S # 70

- Soft texturized rubber coated High Grade ABS Plastic
- Specially designed patent pending side mount brackets
- Illustrated instructions for easy installation
- Desined specifically to accommodate double Din units

Harness:

GM-1406 / GM-1406PIO

Antenna Adapter:

CHR-A16 / CHR-A17

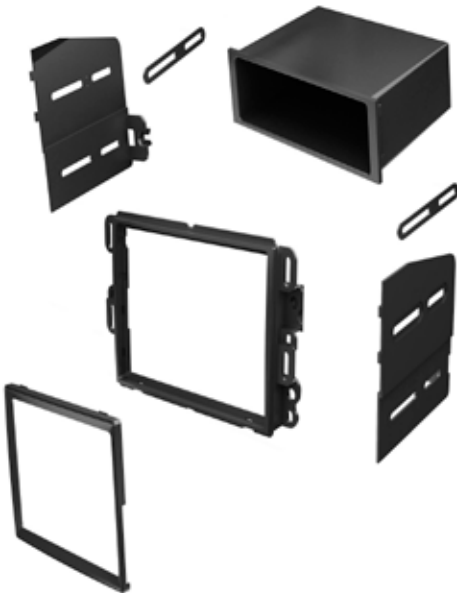

GM-K0610DDP

2006-2010

Buick
Chevrolet
GMC
Pontiac
Saturn
Suzuki

(For Vehicle Specifics See Pg 101)

S # 71

- Soft texturized rubber coated High Grade ABS Plastic
- Specially designed patent pending side mount brackets
- Provides custom radio install appearance
- Accommodate a double DIN or single DIN with a pocket
- Illustrated instructions for easy installation
- All Necessary hardware included

Harness:

GM-1406 / GM-1406PIO

Antenna Adapter:

CHR-A16 / CHR-A17



GM-K8204

1982-2004

Buick
Cadillac
Chevrolet
GMC
Oldsmobile
Pontiac
Saturn

(For Vehicle Specifics See Pg 101)

S # 16

- Soft texturized rubber coated High Grade ABS Plastic
- Accommodates single DIN size unit
- Illustrated instructions for easy installation
- All Necessary hardware included
- Include 1 / 2 " nose extention for the vehicles with dept restrictions
- Easy Snap self locking brackets

Harness:

GM-1342, GM-1344

Antenna Adapter:

GM-A16, GM-A17, GM-A36

Your Source of Ultimate Technology

CAR STEREO MOUNTING DASH KITS

CAR STEREO MOUNTING DASH KITS



GM-K8204-1E

1982-2004

Buick
Cadillac
Chevrolet
GMC
Oldsmobile
Pontiac
Saturn

(For Vehicle Specifics See Pg 101)

S # 65

- Soft texturized rubber coated High Grade ABS Plastic
- Accommodates single DIN size unit
- Illustrated instructions for easy installation
- All Necessary hardware included
- Includes 1 / 2" & 1" nose extensions for vehicles with depth restrictions
- Includes E-Z snap in self-locking brackets
- for radios w / non-removable brackets.

Harness:

GM-1342 / GM-1343M / GM-1344
GM-1346 / GM-1346R / GM-1348
GM-1350 / GM-1354 / GM-1404
GM-1351M / GM-1347M

Antenna Adapter:

GM-A16 / GM-A17 / GM-A36



GM-K8205P

1982-2005

General Motors

Buick
Cadillac
Chevrolet
GMC
Oldsmobile
Pontiac
Saturn

(For Vehicle Specifics See Pg 102)

S # 17

- Soft texturized rubber coated High Grade ABS Plastic
- Specially designed patent pending side mount brackets
- Precise contour to match factory dashboard
- Provides custom radio install appearance
- Accommodates single DIN size unit
- Illustrated instructions for easy installation
- All Necessary hardware included

Harness:

GM-1342 / GM-1343M / GM-1344
GM-1346 / GM-1346R / GM-1348
GM-1350 / GM-1354 / GM-1404
GM-1351M / GM-1347M

Antenna Adapter:

GM-A16, GM-A17, GM-A36



GM-K9210DD

1992-2010

General Motors

Buick
Cadillac
Geo
GMC
Honda
Hummer
Isuzu
Oldsmobile
Pontiac
Toyota

(For Vehicle Specifics See Pg 102)

S # 15

- Soft texturized rubber coated High Grade ABS Plastic
- Specially designed patent pending side mount brackets
- Illustrated instructions for easy installation
- All Necessary hardware included
- Specifically designed for double DIN or two single DIN units

Harness:

GM-1344, GM-1346, GM-1346R
GM-1416, ISU-1974

Antenna Adapter:

GM-A36, GM-A16, GM-A17, VW-A16L,
VW-A16S, VW-A17

CAR STEREO MOUNTING DASH KITS



GM-K9210P

1992-2010

GM

Buick

Cadillac

Chevrolet

Geo

GMC

Hummer

Oldsmobile

Pontiac

Honda

Isuzu

Suzuki

Toyota

(For Vehicle Specifics See Pg 103)

S # 14



GM-K9505

1995-2005

Cadillac

Chevrolet

GMC

(For Vehicle Specifics See Pg 103)

S # 10

- Soft texturized rubber coated High Grade ABS Plastic
- Specially designed patent pending side mount brackets
- Precise contour to match factory dashboard
- Provides custom radio install appearance
- Accommodates single DIN size unit
- Illustrated instructions for easy installation
- All Necessary hardware included

Harness:

GM-1344

Antenna Adapter:

GM-A36 / GM-A16 / GM-A17



HON-K0710DD

2007-2010

Honda CRV

(For Vehicle Specifics See Pg 103)

S # 72

- Soft texturized rubber coated High Grade ABS Plastic
- Specially designed patent pending side mount brackets
- Precise contour to match factory dashboard
- Precise contour to match factory dashboard
- Accommodates single DIN size unit
- Illustrated instructions for easy installation
- All Necessary hardware included
- Designed specifically to accommodate double Din units

Harness:

HON-1812 / HON-1813M

Antenna Adapter:

HON-A106 / HON-A107

CAR STEREO MOUNTING DASH KITS



HON-K0710DDP

2007-2010

Honda CRV

(For Vehicle Specifics See Pg 103)

S # 73

- Soft texturized rubber coated High Grade ABS Plastic
- Specially designed patent pending side mount brackets
- Provides custom radio install appearance
- Accommodate a double DIN or single DIN with a pocket
- Illustrated instructions for easy installation
- All Necessary hardware included

Harness:

HON-1812 / HON-1813M

Antenna Adapter:

HON-A106 / HON-A107



HON-K8610DD

1986-2010

Honda

Acura

Isuzu

(For Vehicle Specifics See Pg 103)

S # 19

- Soft texturized rubber coated High Grade ABS Plastic
- Specially designed patent pending side mount brackets
- Provides custom radio install appearance
- Illustrated instructions for easy installation
- All Necessary hardware included
- Specifically designed for double DIN or two single DIN units

Harness:

Hon-1804 / Hon-1806 / Hon-1807M
Hon-1805M / Hon-1820 / Hon-190
Hon-4802 / Hon-4808

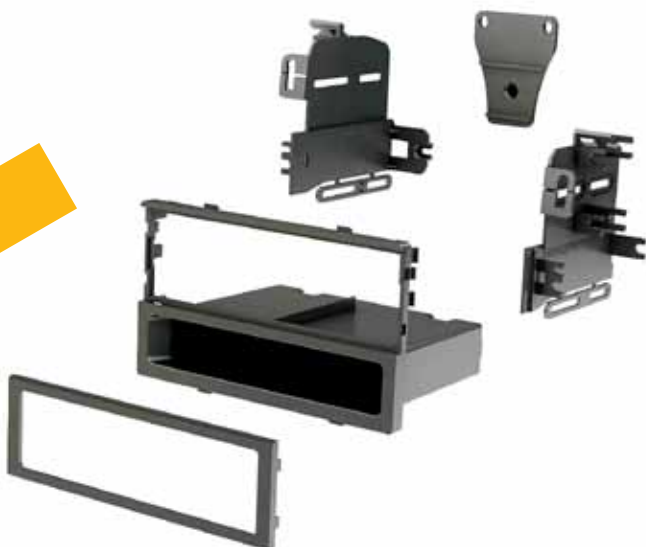

HON-K8610P

1986-2010

Honda

Acura

Isuzu

(For Vehicle Specifics See Pg 103)

S # 18

- Soft texturized rubber coated High Grade ABS Plastic
- Specially designed patent pending side mount brackets
- Precise contour to match factory dashboard
- Provides custom radio install appearance
- Accommodates single DIN size unit
- Illustrated instructions for easy installation
- All Necessary hardware included
- Custom molded Full Size texturized rubber coated pocket

Harness:

Hon-1804 / Hon-1806 / Hon-1807M
Hon-1805M / Hon-1820 / Hon-190
Hon-4802 / Hon-4808

CAR STEREO MOUNTING DASH KITS



MAZ-K0409DD

2004-2009

Mazda 3

(For Vehicle Specifics See Pg 104)

S # 75

- Soft texturized rubber coated High Grade ABS Plastic
- Designed specifically to accommodate double DIN units
- Provides custom radio install appearance
- Illustrated instructions for easy installation
- All Necessary hardware included

Harness:

MAZ-1858 / MAZ-1859M



MAZ-K0409DDP

2004-2009

Mazda 3

(For Vehicle Specifics See Pg 104)

S # 74

- Soft texturized rubber coated High Grade ABS Plastic
- Specially designed patent pending side mount brackets
- Precise contour to match factory dashboard
- Accommodate a double DIN or single DIN with a pocket
- Illustrated instructions for easy installation
- All Necessary hardware included

Harness:

MAZ-1858 / MAZ-1859M



MC-K0208

2002-2008

Mini Cooper

(For Vehicle Specifics See Pg 104)

S # 76

- Soft texturized rubber coated High Grade ABS Plastic
- Provides custom radio install appearance
- Accommodates single DIN size unit
- Illustrated instructions for easy installation
- All Necessary hardware included

Harness:

EURO-11010 / EURO-11009

Antenna Adapter:

EURO-A106 / EURO-A107

Your Source of Ultimate Technology

CAR STEREO MOUNTING DASH KITS

CAR STEREO MOUNTING DASH KITS



NIS-K0006

2000-2006

Nissan

(For Vehicle Specifics See Pg 104)

S # 21

- Soft texturized rubber coated High Grade ABS Plastic
- Precise contour to match factory dashboard
- Illustrated instructions for easy installation
- All Necessary hardware included

Harness:

Nis-1702 / Nis-4702 / Nis-1703M



NIS-K8997P

1989-1997

Nissan

(For Vehicle Specifics See Pg 104)

S # 20

- Soft texturized rubber coated High Grade ABS Plastic
- Provides custom radio install appearance
- Illustrated instructions for easy installation
- All Necessary hardware included
- Custom molded Full Size texturized rubber coated pocket
- Accommodates single DIN size unit

Harness:

Nis-1700 / Nis-1701M / Nis-1702
Nis-1703M / Nis-4700 / Nis-4702

Antenna Adapter:

Nis-A17 / Nis-A19 / Nis-A110 / Nis-A97
Nis-a115 / Nis-A120



NIS-K9504P

1995-2004

Nissan

(For Vehicle Specifics See Pg 104)

S # 22

- Soft texturized rubber coated High Grade ABS Plastic
- Provides custom radio install appearance
- Illustrated instructions for easy installation
- All Necessary hardware included
- Precise contour to match factory dashboard
- Accommodates single DIN size unit
- Custom molded Full Size texturized rubber coated pocket
- Specially designed patent pending side mount brackets

Harness:

Nis-1702 / FD-1598 / Nis-1703M
Nis-4702

Antenna Adapter:

Nis-A17 / Nis-A19 / Nis-A110 / Nis-A19
Nis-A110 / Nis-A115 / Nis-A120

CAR STEREO MOUNTING DASH KITS



NVC-K0710P

2007-2010

Nissan

Versa & Cube

(For Vehicle Specifics See Pg 104)

S # 77

- Soft texturized rubber coated High Grade ABS Plastic
- Specially designed patent pending side mount brackets
- Illustrated instructions for easy installation
- All Necessary hardware included
- Custom molded full size texturized rubber coated pocket

Harness:

NIS-1708 / NIS-1705M

Antenna Adapter:

NIS-A106 / NIS-A107



TOY-K0011B

2000-2011

Toyota

Scion

(For Vehicle Specifics See Pg 104)

S # 23

- Soft texturized rubber coated High Grade ABS Plastic
- Double DIN trim brackets
- Secured mounting systems to aftermarket units
- Mounts to Aftermarket
- double DIN using
- factory mounting brackets

Harness:

TOY-1950 / TOY-1951 / TOY-1960

TOY-1961 / TOY-4940

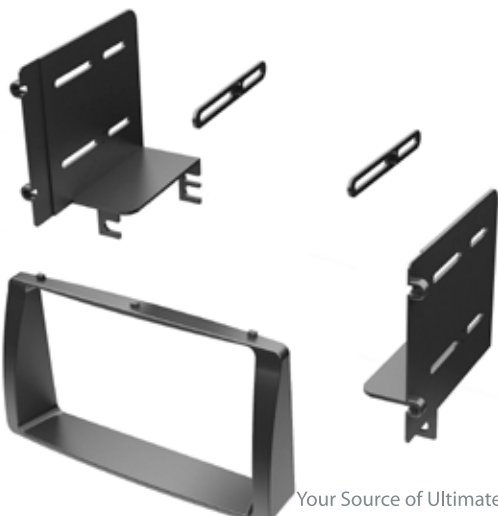

TOY-K0308DD

2003-2008

Toyota Corolla

(For Vehicle Specifics See Pg 104)

S # 78

- Soft texturized rubber coated High Grade ABS Plastic
- Specially designed patent pending side mount brackets
- Provides custom radio install appearance
- Accommodates single DIN size unit
- Illustrated instructions for easy installation
- All Necessary hardware included
- Designed specifically to accommodate double Din units

Harness:

TOY-1950 / TOY-1951M

Your Source of Ultimate Technology

CAR STEREO MOUNTING DASH KITS

CAR STEREO MOUNTING DASH KITS



TOY-K0308P

2003-2008

Toyota Corolla

(For Vehicle Specifics See Pg 104)

S # 79

- Soft texturized rubber coated High Grade ABS Plastic
- Specially designed patent pending side mount brackets
- Precise contour to match factory dashboard
- Accommodates single DIN size unit
- Illustrated instructions for easy installation
- All Necessary hardware included

Harness:

TOY-1950 / TOY-1951M

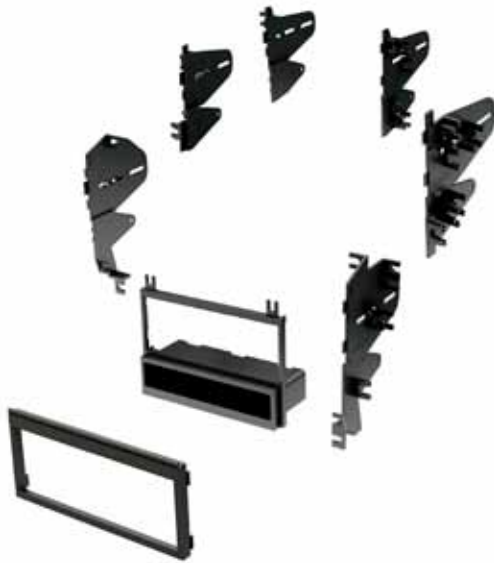

TOY-K8004P

1980-2004

Toyota

(For Vehicle Specifics See Pg 104)

S # 24

- Soft texturized rubber coated High Grade ABS Plastic
- Precise contour to match factory dashboard
- Accommodates single DIN size unit
- Illustrated instructions for easy installation
- All Necessary hardware included
- Custom molded Full Size texturized rubber coated pocket

Harness:

TOY-1950 / TOY-1960 / TOY-1951M
TOY-1961M / TOY-4940 / TOY-4960



UNI-K8208

1982-2008

Ford

Infiniti

Lexus

Mercury

Mazda

Nissan

Toyota

Volvo

(For Vehicle Specifics See Pg 104)

S # 37

- Full size pocket designed for replacing factory double din unit or when factory pocket iso din unit are not available
- Includes three factory custom trim ring
- Specially designed slide side lock bracket
- Provides custom radio install appearance
- Precise contour to match factory dashboard
- Works with OEM brackets.
- Illustrated instructions for easy installation
- All Necessary hardware included

CAR STEREO MOUNTING DASH KITS



UNI-K9108

1991-2008

Mitsubishi

Subaru

Volkswagen

(For Vehicle Specifics See Pg 104)

S # 38

- Full size pocket designed for replacing factory double din unit or when factory pocket iso din unit are not available
- Includes three factory custom trim ring
- Specially designed slide side lock bracket
- Provides custom radio install appearance
- Precise contour to match factory dashboard
- Works with OEM brackets.
- Illustrated instructions for easy installation
- All Necessary hardware included



VW-K0510DDP

2005-2010

Volkswagen

CC

GTI

JETTA

PASSAT

RABBIT

TIJUAN

(For Vehicle Specifics See Pg 104)

S # 80

- Soft texturized rubber coated High Grade ABS Plastic
- Specially designed patent pending side mount brackets
- Accommodate a double DIN or single DIN with a pocket
- Precise contour to match factory dashboard
- Illustrated instructions for easy installation
- All Necessary hardware included

Harness:

EURO-11010 / EURO-11099
VW-11004

Antenna Adapter:

EURO-A106 / EURO-107
EURO-A108 / EURO-A666
EURO-A777



VW-K9810

1998-2010

VW Beetle

(For Vehicle Specifics See Pg 104)

S # 5

- Soft texturized rubber coated High Grade ABS Plastic
- Specially designed patent pending side mount brackets
- Precise contour to match factory dashboard
- Provides custom radio install appearance
- Accommodates single DIN size unit
- Illustrated instructions for easy installation
- All Necessary hardware included

Harness:

VW-11000 / VW-11004

Antenna Adapter:

VW-A16L / VW-A16S / VW-A17

Your Source of Ultimate Technology

CAR STEREO MOUNTING DASH KITS

EQ & DIN TRIM. HOUSING. ADAPTERS. EXTENSIONS

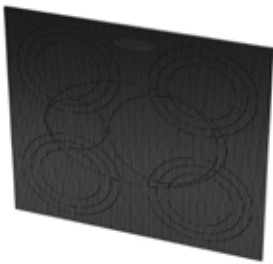

CAS-1212SGP
12"x12"x1/8"
Custom ABS Speaker Grid Plate
Speaker Adapter Templet Scored
for: Tweeters, 3", 4", 5", 5 1/4",
6 1/2" and 6x9 Speakers
S # 41



DT-3434
DIN TRIM RING
with 3/4" BORDER
S # 47



DDT-1515
Double Din Trim Ring
with 1 1/2" Border
Scored Back for EZ Cutting
for Custom Feeting
S # 42



EQT-1212
EQ TRIM RING
with 1/2" BORDER
S # 48



DT-1212
DIN TRIM RING
with 1/2" BORDER
S # 43



EQT-1414
EQ TRIM RING
with 1/4" BORDER
S # 49

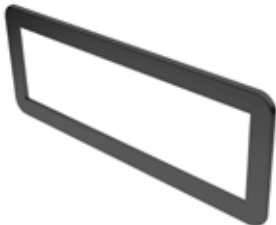

DT-1414
DIN TRIM RING
with 1/4" BORDER
S # 44



GSA-FT5465
1995-UP
Gm Full Size Truck & Suv's
Front Speaker Adapters
S # 50



HSA-6554
2003-UP (Select models)
Honda Accord
5 1/4"-6 1/2" Front Door
Speaker Adapter / bracket
S # 51



DT-1818
DIN TRIM RING
with 1/8" BORDER
S # 45



SP-AD6054.12
Universal Speaker Adapter
5 1/4" to 6 1/2"
1/2" Stackable Depth Extender
S # 53



DT-2020
DIN TRIM RING
with 2" BORDER
Scored Back for Easy Cutting
for Customer Feeting
S # 46



SP-AD6054.14
Universal Speaker Adapter
5 1/2" to 6 1/2"
1/4" Stackable Depth Extender
S # 54

HOUSING. ADAPTERS. EXTENSIONS. BRACKETS



SP-AD6957
Ford / Mercury / Chrysler
Plymouth / Dodge Speaker
Adapter
Adapters: 6x9 Speaker to
5x7 or 6x8 Location
S # 55



URH-8275
Universal
Underdash / Overhead
Radio Housing
S # 61

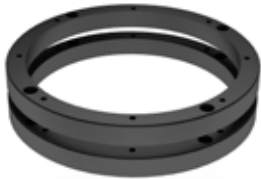

SP-DE65
Stackable 6 1/2" Speaker
Depth Extender
(1/2" Depth-Up)
S # 56



USDX-SP69
6 x 9 Speaker Extender
3/4" Stackable Depth Extender
S # 57



UABP-1212
12"x12"x1/8"
Universal ABS Black Panel
ABS Black Panel for Custom
Installation
Texture Front, Smooth Back
S # 40

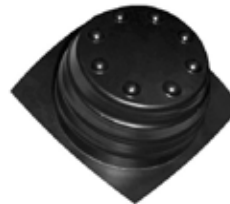

USP-5465
Universal 5 1/4" & 6 1/2" Speaker
Protector
Prevents water damage, High
Volum Distrotion, Blow Out from
Slaming Door or Trunk Lids
S # 59



UB-107
Universal Mounting Bracket
For Double Din, ISO Din, EQ,
CB's and ETC.
Scored for easy Breakaway
S # 62



USP-69
Universal 6x9 Speaker Protector
Prevents water damage, High
Volum Distrotion, Blow Out from
Slaming Door or Trunk Lids
S # 60



UMB-555
Universal Mounting Bracket
Designed to Mount:
Portable GPS Devices, Satellite
Radios, MP3 Players, Cell
Phones, RF Modulated Display,
XM Radio/CD Changer Display
S # 63



USPA-5060
5 1/4"-6 1/2" Speaker Adapter
1/2" Depth Extender
To Over Sized OEM Speaker
Mounting Location (Front Door)
S # 52



UMRH-888W(white)
UMRH-888B(Black)
Universal Marine Radio Housing
Water Proof
UV Coated Tinted Cover
Multiple Stop Stage
Available in Black & White
S # 64



USPA-6090
Universal Speaker Adapter
6x9 to 5" through 6 1/2"
6x8 to 5" through 6"
5x7 to 5"
S # 58



BMW-1470

BMW
90-02
 • Plugs into factory harness
 Power / 4 Speakers
 S # H437



BMW-4470

BMW
 • BMW 3 series / 7 series 92-01
 • M coupe 98-00 / M3 coupe 98
 • Z3 97-02
 • Amplifier integration harness
 S # H484



CHR-1634

CHRYSLER / DODGE / PLYMOUTH / JEEP
84-02
 • Plugs into factory harness
 Power / 4 Speakers
 S # H431



CHR-1633M

CHRYSLER / DODGE / PLYMOUTH / JEEP
84-02
 • Plugs into factory radio
 Power / 4 Speakers (MALE PLUG)
 S # H432



CHR-1637M

CHRYSLER / DODGE / JEEP
02-UP (male plug)
 • Plugs into Factory Radio
 S #



CHR-1638

CHRYSLER / DODGE / JEEP
2002-UP
 • Plugs into factory harness
 Power / 4 Speakers
 S # H446



CHR-1641M

CHRYSLER / DODGE / PLYMOUTH / JEEP
07-UP (male plug)
 • Plugs into Factory Radio
 S #



CHR-1642

CHRYSLER / DODGE / JEEP
2007-UP
 • Plugs into Factory Harness
 S # H615



CHR-4634

CHRYSLER / DODGE / PLYMOUTH / JEEP
84-02
 • Amplifier integration harness
 • For all Infinity systems when using a 35 watt or (greater) radio
 • Plugs into car harness
 S # H482



CHR-4644

CHRYSLER / DODGE / PLYMOUTH / JEEP
02-UP
 • Amplifier integration harness with RCAS
 S # H481



CHR-5622

CHRYSLER / DODGE / JEEP
84-05
 • Grand Cherokee Bypass Jumper
 • Power / Amp bypass harness
 • Includes Chrysler / Plymouth / Dodge / Jeep 84-05 harness and an amplifier bypass jumper harness to eliminate the factory amplifier
 S # H480



CI-1610

CHRYSLER IMPORTS / MITSUBISHI
87-96
 • Plugs into factory harness
 Power / 4 Speakers
 S # H429



CI-1612

CHRYSLER IMPORTS / MITSUBISHI 92-UP
DODGE STEALTH 94-96
 • Plugs into factory harness
 Power / 4 Speakers
 S # H428



CI-1613M

CHRYSLER IMPORTS / MITSUBISHI 92-UP
DODGE STEALTH 94-96
 • Plugs into factory radio
 Power / 4 Speakers (MALE PLUG)
 S # H430



DAE-1664

DAEWOO
99-UP
 • Plugs into factory harness
 Power / 4 Speakers
 S # H426

WIRING HARNESS

122

XSCORPION



DODG-462A
DODGE / MITSUBISHI
94-05
 • Amplifier Integration Harness
 S #



EURO-412A
VW / AUDI
93-04
 • Amplifier Integration Harness
 • Plugs into Factory Harness
 S #



EURO-11009M
BMW 5 SERIES / AUDI / VW
DOUBLE DIN
02-UP (male plug)
 • Plugs into Factory Radio
 S #



EURO-11010
BMW / VW / AUDI
BMW 5 SERIES / AUDI 02-UP / VW DOUBLE DIN
 • Plugs into factory harness
 S # H445



EURO-4460
MERCEDES
91-99 (all models)
 • Amplifier integration harness
 S # H485



EURO-1460
MERCEDES / VW / LAND ROVER
 • Mercedes C-Class (94-04)
 • Land Rover Discovery (99-04)
 • Dodge Sprinter (03-06)
 S # H483



EURO-1414
MERCEDES / BMW / VW
 • European speaker harness
 S # H486



FD-14
FORD / LINCOLN / MERCURY
88-01
 (SELECT VEHICLES)
 • Premium sound high level input harness
 S # H401



FD-15
FORD / LINCOLN / MERCURY
91-96
 (SELECT VEHICLES)
 • Amp jumper for by-passing Factory amplifier
 S # H404



FD-146
FORD / LINCOLN / MERCURY
 (SELECT VEHICLES)
 • Amplifier integrator system for premium sound systems • High level input
 S # H403



FD-446
FORD / LINCOLN / MERCURY
 • Amplifier integration harness
 • For all amplified systems using a 35 watt (or greater) radio
 S # H453



FD-1593M
FORD / LINCOLN / MERCURY / MAZDA
85-UP
 • Plugs into factory radio (MALE PLUG)
 Power / 4 Speakers
 S # H407



FD-1594
FORD / LINCOLN / MERCURY / MAZDA
85-UP
 • Plugs into factory harness
 Power / 4 Speakers
 S # H402



FD-1595M
FORD / LINCOLN / MERCURY
95-98 (male plug)
 • Plugs into Factory Radio
 S #



FD-1596
FORD / LINCOLN / MERCURY
95-98
 • Plugs into factory harness
 Power / 4 Speakers
 S # H405



FD-1597M
FORD / LINCOLN / MERCURY / MAZDA
98-UP (MALE PLUG)
 • Plugs into factory radio
 Power / 4 Speakers
 S # H406



FD-1598
FORD / LINCOLN / MERCURY / MAZDA
98-UP
 • Plugs into factory harness
 Power / 4 Speakers
 S # H400



FD-1600
FORD / LINCOLN / MERCURY / MAZDA
98-UP
 • Premium sound, plugs into Factory harness
 S # H408



FD-4456
FORD / LINCOLN / MERCURY
 • Factory radio integration
 • Bypass the amplifier to replace new factory radio
 S # H459



FD-4502
FORD / LINCOLN / MERCURY
2003-UP (sub plug only)
 • For amplified sound system
 • For use in application that already has the FD-5520 and is being installed into an amplified vehicle
 S # H458



FD-4506
 Ford amplifier integrator plug
 • 98-03 Grand Marquis • 01-03 Escape
 • 98-03 Continental • 98-01 Town Car
 • 98-01 Crown Victoria
 • Plugs into car harness
 S # H455



FD-4508
 Ford amplifier integrator plug
 • 01-03 Mustang with 460 x Mach 1000
 • 02-03 Lincoln LS
 • Plugs into car harness
 S # H456



FD-4592
FORD / LINCOLN / MERCURY
86-92
 • Amplifier integration harness
 • Designed for Ford vehicles with the common ground amplified system, not for JBL or LUX systems
 S # H452



FD-4594
FORD / LINCOLN / MERCURY / MAZDA
88-94
 • Amplifier integration harness
 • Ford Aerostar with EQ under the radio
 S # H457



FD-4596
FORD / LINCOLN / MERCURY
95-98
 • Amplifier integration harness
 • For all amplified systems using a 35 watt (or greater) radio
 S # H451



FD-5520
FORD MARAUDER / CROWN VICTORIA
GRAND MARQUIS 2003 & UP
EXPEDITION (Late Production 2003)
 • Plugs into factory harness
 S # H448



FD-5521M
FORD / LINCOLN / MERCURY
2003-UP (24 pin, male plug)
 • Plugs into Factory Radio
 • Power and 4 Speakers
 S #



FD-5521-1M
FORD / LINCOLN / MERCURY
03-UP (male plug)
 • Plugs into Factory Radio
 S #



FD-45520
FORD / LINCOLN / MERCURY
 • Amplifier integration harness
 2003-UP
 S # H454



GM-122
2000-UP
CHEVY / GMC / PONTIAC / OLDSMOBILE
 • Radio data retention / relocation harness
 • Incorporated relays retain factory door chime
 S # H449

WIRING HARNESS

124

XSCORPION



GM-1341
GENERAL MOTORS
 73-93 (12 PIN)
 • Plugs into factory radio
 • Power / 4 Speakers
 S # H462



GM-1342
GENERAL MOTORS
 73-93 (12 PIN)
 • Plugs into factory harness
 Power / 4 Speakers
 S # H412



GM-1343M
GENERAL MOTORS
 88-UP (21 Pin)
 Plugs into factory radio
 Power / 4 Speakers (MALE PLUG)
 S # H413



GM-1344
GENERAL MOTORS
 88-UP (21 Pin)
 • Plugs into factory harness
 S # H410



GM-1346
GENERAL MOTORS
 94-UP (32 Pin)
 • Plugs into factory harness
 Power / 4 Speakers
 S # H411



GM-1346R
BUICK / OLDS MOBILE / PONTIAC
 2000-05
 • Plugs into Factory Harness
 S #



GM-1347M
GENERAL MOTORS
 94-UP (32 Pin)
 • Plugs into factory radio
 Power / 4 Speakers (MALE PLUG)
 S # H414



GM-1348
SATURN (ALL MODELS)
 2000-UP (24 Pin)
 • Plugs into factory harness
 Power / 4 Speakers
 S # H409



GM-1350
GENERAL MOTORS
 04-UP
 • Saturn non-amplified harness
 • Plugs into factory harness
 S # H465



GM-1351M
GM (SATURN)
 04-UP (male plug)
 • Saturn Harness into OEM Radio
 • Plugs into Factory Radio
 S #



GM-1354
GM (SATURN)
 04-05 (Non Amplified Systems)
 • Plugs into Factory Harness
 S #



GM-1404
GENERAL MOTORS
 04-UP
 CHEVY MALIBU
 • Plugs into factory harness
 S # H466



GM-1405M
GENERAL MOTORS
 06-UP (male plug)
 06 Chevrolet HHR & 06 Pontiac Solstice
 • Plugs into Factory Radio
 S #



GM-1406
GENERAL MOTORS
 06-UP
 • Plugs into factory harness
 S # H464



GM-1406PIO
GENERAL MOTORS
 06-UP
 Vehicles Equipped or Configure with
 Pioneer Audio System
 • Plugs into Factory Harness
 S #



GM-1409M
GENERAL MOTORS
 07-UP (male plug)
 (Select Vehicles)
 • Plugs into Factory Radio
 S #



GM-1410
GENERAL MOTORS
 07-UP (Select Vehicles)
 • Plugs into Factory Harness
 S #



GM-1411M
SATURN ION / VUE
 06-UP (male plug)
 • Plugs into Factory Radio
 S #



GM-1412
SATURN ION / VUE
 06-UP
 • Plugs into Factory Harness
 S #



GM-1415M
CHEVY / PONTIAC / TOYOTA
 00-UP (24 Pin)
 • Plugs into factory radio (MALE PLUG)
 S # H415



GM-1416
General Motors 98-UP
KIA Sorrento EX 2003, Toyota Matrix 2003,
Hyundai Santa Fe with Monsoon 2003
 Power / 4 Speakers
 • Plugs into factory harness
 S # H444



GM-1417M
GENERAL MOTORS
 98-UP (24 PIN)
 • Plugs into factory radio (male plugs)
 S # H461



GM-1419M
GENERAL MOTORS
 Chevy Cobalt & Equinox 05
 Malibu & Malibuamax 04-05
 Pontiac G6 05 (male plug)
 • Plugs into Factory Radio
 S #



GM-1466
GENERAL MOTORS
 2003-UP
 • Installs aftermarket radio when no factory
 radio is present
 S # H463



GM-4344
PONTIAC GRAND PRIX 00-03
CHEVROLET CORVETTE 99-03
 • Amplifier integration harness
 S # H471



GM-4436
OLDSMOBILE CUTLASS SUPREME
 96-97
 • Amplifier integration harness
 S # H469



GM-4446
OLDSMOBILE AURORA 95-99
INTRIGUE 98-01
 • Amplifier integration harness
 S # H468



GM-4466
OLDSMOBILE / BRAVADA
 98-03
 • Amplifier integration harness
 S # H470



GM-4488
IMPALA / MONTE CARLO JUMPER
 2000-2001
 • AMP bypass jumper
 • Bypasses AMP and creates a loop
 S # H460



GM-4556
GM TRUCKS
 99-02
 • On-Star pre-amp 9 pin harness
 • Can be used with an amplifier and speaker
 and amplified speaker
 S # H467



HON-190
HONDA
03-UP
 • Honda dual zone to single zone harness
 S # H472



HON-1804
HONDA / ACURA
86-98
 • Plugs into factory harness
 Power / 4 Speakers
 S # H417



HON-1805M
HONDA / ACURA
86-98
 • Plugs into factory radio
 Power / 4 Speakers (MALE PLUG)
 S # H419



HON-1806
HONDA / ACURA / SUZUKI
98 UP
 • Plugs into factory harness
 Power / 4 Speakers
 S # H416



HON-1807M
HONDA / ACURA / SUZUKI
98 UP
 • Plugs into factory radio
 Power / 4 Speakers (MALE PLUG)
 S # H418



HON-1810
HONDA
08-UP
 • Plugs into Factory Harness
 S #



HON-1811M
HONDA
08-UP (male plug)
 • Plugs into Factory Radio
 S #



HON-1812
HONDA / CIVIC / CRV / PILOT
06-UP
 • Plugs into Factory Harness
 S #



HON-1813M
HONDA
06-UP (male plug)
 • Plugs into Factory Radio
 S #



HON-1820
HONDA
03-UP
 • Plugs into factory harness
 S # H473



HON-4802
HONDA ACORD
93-94
 • Amplifier integration harness
 S # H474



HON-4808
ACURA RSX
02-03
 • Amplifier integration harness
 S # H475



HYU-2200
HYUNDAI
SONATA 89-91
HYUNDAI EXCEL 86-94
 • Plugs into factory harness-Power / 4 Speakers
 S # H425



HYU-11100
HYUNDAI
91-02
 • Plugs into factory harness
 Power / 4 Speakers
 S # H424



HYU-11101M
HYUNDAI
91-99 (male plug)
 • Plugs into Factory Radio
 S #



HYU-11102
HYUNDAI / KIA
99-UP
 Plugs into Factory Harness
 S # H616



HYU-11103M
HYUNDAI / KIA
99-UP (male plug)
 • Plugs into Factory Radio
 S #



HYU-11106
HYUNDAI / KIA
06-UP
 • Plugs into car factory harness
 S # H488



HYU-11107M
HYUNDAI / KIA
05-UP (male plug)
 • Plugs into Factory Radio
 S #



HYU-11108
HYUNDAI SANTA FE
07-UP
 • Plugs into Factory Harness
 S #



HYU-11109M
HYUNDAI SANTA FE
07-UP (male plug)
 • Plugs into Factory Radio
 S #



ISU-1974
ISUZU 85-95
HONDA PASSPORT 94-95
 • Plugs into factory harness
 Power / 4 Speakers
 S # H443



ISU-1975M
GEO / ISUZU
86-97 (male plug)
 • Plugs into Factory Radio
 S #



ISU-1976
ISUZU 95-UP
HONDA PASSPORT 96-UP
 • Plugs into factory harness
 S # H447



ISU-1977M
HONDA PASSPORT / ISUZU
95-UP (male plug)
 • Plugs into Factory Radio
 S #



ISU-1978
ISUZU
03-UP
 • Amplifier Integration Harness
 S #



JP-1622
JEEP
88-96
 Plugs into factory harness
 Power / 4 Speakers
 S # H439



JP-1623M
JEEP
88-96 (male plug)
 • Plugs into Factory Radio
 S #



KIA-1832
KIA
95-UP
 • Plugs into factory harness
 Power / 4 Speakers
 S # H427



MAZ-1856
MAZDA
89-02
 • Plugs into factory harness
 Power / 4 Speakers
 S # H441



MAZ-1857M
MAZDA
89-02 (male plug)
 • Plugs into Factory Radio
 S #



MAZ-1858
MAZDA
01-UP
 • Plugs into Factory Harness
 S #



MAZ-1859M
MAZDA
01-UP (male plug)
 • Plugs into Factory Radio
 S #



MIT-1644
MITSUBISHI
07-UP
 • Plugs into Factory Harness
 S #



MIT-1645M
MITSUBISHI
07-UP (male plug)
 • Plugs into Factory Radio
 S #



NIS-1700
NISSAN
84-94
 • Plugs into factory harness
 Power / 4 Speakers
 S # H420



NIS-1701M
NISSAN
84-94
 • Plugs into factory radio
 Power / 4 Speakers (MALE PLUGS)
 S # H423



NIS-1702
NISSAN
95-UP
 • Plugs into factory harness
 Power / 4 Speakers
 S # H421



NIS-1703M
NISSAN
95-UP
 • Plugs into factory radio
 Power / 4 Speakers (MALE PLUG)
 S # H422



NIS-1705M
NISSAN
07-UP (male plug)
 • Plugs into Factory Radio
 S #



NIS-1708
NISSAN
07-UP
 • Plugs into Factory Harness
 S #



NIS-4700
NISSAN / INFINITY
87-94 (premium sound)
 • Plugs into car harness at radio
 S # H476



NIS-4702
NISSAN / INFINITY
95-UP (premium sound)
 • Plugs into factory harness
 S # H477



SMA-22100
SMART CAR
08-UP
 • Plugs into Factory Harness
 S #



SUB-1924
SUBARU
90-UP
 > Plugs into factory harness
 Power / 4 Speakers
 S # H442



SUZ-1960

SUZUKI
95-03
• Plugs into Factory Harness
S #



SUZ-1961M

SUZUKI
95-03 (male plug)
• Plugs into Factory Radio
S #



TOY-1950

TOYOTA
87-UP
• Plugs into factory harness
Power / 4 Speakers
S # H433



TOY-1951M

TOYOTA
87-UP
• Plugs into factory radio
Power / 4 Speakers (MALE PLUG)
S # H434



TOY-1960

TOYOTA / LEXUS
2000-04
• Plugs into Factory Harness
S #



TOY-1961M

TOYOTA
2000-04 (male plug)
• Plugs into Factory Radio
S #



TOY-4940

TOYOTA
84-87
• Amplifier integration harness
S # H478



TOY-4960

TOYOTA / LEXUS
92-UP (premium amplifier integration harness)
• Integrates aftermarket radio with factory amplifier
• Plugs into factory harness
S # H479



VOL-11054

VOLVO
2000-04 (Select Vehicles)
• Plugs into Factory Harness
S #



VOL-11058

VOLVO
• S-60 01-UP • S-80 99-UP
• V70 / XC / CROSS COUNTRY 01-UP
• Plugs into factory harness • Power / 4 Speakers
S # H438



VOL-11059M

VOLVO
• S-60 01-UP • S-80 99-UP
• V70 / XC / CROSS COUNTRY 01-UP
• Plugs into factory radio • Power / 4 Speakers
(Male Plugs)
S # H450



VW-11000

VOLKSWAGEN
87-02
• Plugs into factory harness
S # H435



VW-11004

VW
87-02
• Plugs into Factory Harness (Active System)
S #



VW-12000M

VOLKSWAGEN
87-02 (MALE PLUG)
• Plugs into factory radio
S # H436



VW-41000

VOLKSWAGEN
87-02
• Amplifier integration harness
• Plugs into car harness
S # H487



AL 16-000
ALPINE 16 PIN
S # H504



AL 16-04
ALPINE 16 PIN
2004-UP
CDE-9845 / CDE-9843
S # H518



CL 12-000
CLARION 12 PIN
S # H511



CL 16-000
CLARION 16 PIN
S # H501



CL 16-02
CLARION 16 PIN
2002-UP
S # H515



JVC 16-000
JVC 16 PIN
S # H508



JVC16-009
JVC 16PIN
2009-UP
S # H524



KN 12-000
KENWOOD 12 PIN
S # H510



KN 16-000
KENWOOD 16 PIN
S # H509



PA 16-000
PANASONIC 16 PIN
S # H502



PA 16-04
PANASONIC 16 PIN
2004-UP
S # H517



PI 16-001
PIONEER 16 PIN
2001
S # H513



PI 16-002
PIONEER 16 PIN
2002
S # H514



PI 16-10
Pioneer 2010-up Car Stereo
Harness
S #



PI 2003-4
PIONEER 16 PIN
2003-04
S # H516



PI 2006-UP
Pioneer 2006-up Car
Stereo Harness
S #



SY 16-000
SONY 16 PIN
S # H503



UI-1990
UNIVERSAL IMPORT
• Plugs into factory harness
Power / 4 Speakers
S # H440

CHRYSLER, FORD, GM, HONDA, ISUZU, JEEP, MAZDA, NISSAN, TOYOTA
EXTERNAL POWER HARNESSSES



CHR-2634
 CHRYSLER / DODGE / PLYMOUTH / JEEP
 85-UP
 • Plugs into car factory radio & harness
 S # H610



CI-2612
 CHRYSLER IMPORTS / MITSUBISHI
 92-UP
DODGE STEALTH 94-96
 • Plugs into factory radio & harness
 S # H611



FD-2594
 FORD / LINCOLN / MERCURY / MAZDA
 85-UP
 • Plugs into factory radio & harness
 S # H600



FD-2598
 FORD / LINCOLN / MERCURY / MAZDA
 98-UP
 • Plugs into factory radio & harness
 S # H601



GM-2344
 GENERAL MOTORS
 88-UP
 • Plugs into factory radio & harness
 S # H602



GM-2342
 GENERAL MOTORS
 73-93
 • Plugs into factory radio & harness
 S # H603



HON-2804
 HONDA / ACURA
 86-UP
 • Plugs into factory radio & harness
 S # H604



HON-2806
 HONDA / ACURA
 98-UP
 • Plugs into factory radio & harness
 S # H605



ISU-2974
 GEO 89-UP
 HONDA PASSPORT 94-95
 ISUZU 85-95
 • Plugs into factory radio & harness
 S # H613



ISU-2976
 ISUZU 95-UP
 HONDA PASSPORT 96-UP
 ISUZU AMIGO 98-00 / RODEO 95-UP
 TROOPER 96-UP / VEHICROSS 99-UP
 • Plugs into factory radio & harness
 S # H614



JP-2622
 JEEP EAGLE
 84-UP
 • Plugs into factory radio & harness
 S # H612



MAZ-2856
 MAZDA
 89-UP
 • Plugs into factory radio & harness
 S # H608



NIS-2700
 NISSAN
 84-94
 • Plugs into factory radio & harness
 S # H606



NIS-2702
 NISSAN
 95-UP
 • Plugs into factory radio & harness
 S # H607



TOY-2950
 TOYOTA
 87-UP
 • Plugs into factory radio & harness
 S # H609

EXTERNAL POWER HARNESSSES

Stereo to IPOD



AL-IP8
Alpine Stereo to IPOD Adapter
2007-Up



ALA-IP
ALPINE AI-NET to IPOD
• Connects Alpine AI-NET stereo aux audio input to IPOD



ALM-IP
ALPINE M-BUS to IPOD
• Connects Alpine M-BUS stereo aux audio input to IPOD



KEN-IP
KENWOOD to IPOD
• Connects KenwoodT stereo aux audio input to IPOD



KEN-IP8
Kenwood Stereo To IPOD Adapter 2007-Up



PIO-IP
PIONEER to IPOD
• Connects Pioneer stereo aux audio input to IPOD



PIO-IP8
Pioneer Stereo To IPOD Adapter
2007-Up



RCA-IP
RCA to IPOD / UNIVERSAL
• Connects any stereo with RCA audio input to IPOD
(RCA to 3.5mm phone plug is included)

DIN to RCA adapters



ALAIXR
ALPINE AI-NET
& JVC AND SONY AUXILIARY
INPUT ADAPTER



KN13XR
KENWOOD AUXILIARY INPUT
ADAPTER (13 PIN)



PIPBRX
PIONEER XM SATELLITE
RADIO INTERFACE
IP-BUS to RCA ADAPTER



ALMBXR
ALPINE M-BUS INPUT
ADAPTER

Extensions



AL8PX
ALPINE 8 PIN AUXILIARY
CONNECTING
CABLE EXTENSION
(16.5 FT / 5M)



ALSJX
ALPINE AI-NET / SONY / JVC
DIN TO DIN AUXILIARY
CONNECT CABLE / EXTENSION
(16.5 FT / 5M)



KN13PX
KENWOOD 13 PIN DIN TO DIN
AUXILIARY
CONNECTING CABLE / EXTENTION
(16.5 FT / 5M)



PIPDX
PIONEER FOR ALL P-DEVICES
DIN TO DIN AUXILIARY
CONNECTING CABLE / EXTENTION
(16.5 FT / 5M)



CLCNX
CLARION (CE-NET)
DIN TO DIN AUXILIARY
CONNECTING CABLE / EXTENTION
(16.5 FT / 5M)



PACX
PANASONIC AUXILIARY
CONNECTING CABLE
(16.5 FT / 5M)



CHR-A16

CHRYSLER / DODGE / JEEP / FORD /
LINCOLN / MERCURY / GM
2002-UP

- Converts factory Chrysler antenna to standard Motorola male use when replacing factory radio
S # A141



CHR-A17

CHRYSLER / DODGE / JEEP / FORD /
LINCOLN / MERCURY / GM
2002 UP

- Converts factory Chrysler radio to standard Motorola female use when replacing factory antenna
S # A142



CHR-A67

CHRYSLER / DODGE / JEEP / FORD /
LINCOLN / MERCURY / GM
2002-UP

- use when adding FM modulated CD charger, satellite tuner, video or DVD to existing systems.
S # A143



EURO-A67

BMW / VW / CHRYSLER / DODGE / JEEP
2002-UP

- Use when adding a FM-Modulated CD charger to non-amplified antenna systems.
S # A121



EURO-A106

BMW / VW / CHRYSLER / DODGE / JEEP
2002-UP

- Converts antenna lead to standard Motorola male. Use when replacing factory radios
S # A119



EURO-A107

BMW / VW / CHRYSLER / DODGE / JEEP
2002-UP

- Converts standard Motorola female to OEM antenna male. Use when replacing factory non-amplified antenna
S # A120



EURO-A108

BMW / VW
2002-UP

- Converts BMW / VW amplified antenna to standard male. Use when replacing factory OEM radio vehicles with amplified antennas
S # A144



EURO-A666

VW / AUDI / MOST EUROPEAN
1950-UP

- Aftermarket Radio to Screw On Antenna
S #



EURO-A777

VW / AUDI / MOST EUROPEAN
1950-UP

- Aftermarket Antenna to Antenna Cable
S #



FD-A16

FORD / LINCOLN / MERCURY
95-UP

- Converts Factory Ford Antenna To Standard Motorola Male use when replacing factory radio
S # A137



FD-17

FORD / LINCOLN / MERCURY
95-UP

- Converts Factory Ford Radio To Standard Motorola Female use when replacing factory antenna
S # A138



FD-A67

FORD / LINCOLN / MERCURY
95-UP

- use when adding FM modulated CD changer, satellite tuner, video or DVD to existing systems.
S # A139



GM-A36

General Motors
88-UP

- (Short version of GMA16)
S # A117



GM-A16

General Motors
88-UP

- Converts mini GM to standard Motorola male Use when replacing factory Radio
S # A115



GM-A17

General Motors
88-UP

- Converts standard Motorola to GM radios Use when replacing factory antenna with aftermarket Radios
S # A116

ANTENNA ADAPTERS

GM. HONDA. HYUNDAI. KIA. LEXUS. NISSAN



GM-A67

General Motors
88-UP

• Use when adding a FM-Modulated CD changer, Satellite Tuner or Video or DVD to Existing Systems
S # A118



HON-A106

HONDA
2005-UP

Use When Replacing Factory Radio
S # A156



HON-A107

HONDA
2005-UP

Use When Replacing Factory Antenna
S # A157



HON-A1067

HONDA
2005-UP

Use when Adding an RF Modulated CD Changer, Satellite Tuner, Video or DVD to Existing System.
S # A158



HYU-A106

KIA
07-UP

Use When Replacing Factory Radio
S #



HYU-A107

KIA
07-UP

Use When Replacing Factory Antenna
S #



HYU-A1067

KIA
07-UP

Use When Adding an RF Modulated, CD Changer, Satellite Tuner or Video to Existing System.
S #



KIA-A106

KIA
2007-UP

Use When Replacing Factory Radio
S # A159



KIA-A107

KIA
2007-UP

Use When Replacing Factory Antenna
S # A160



KIA-A1067

KIA
2007-UP

Use when Adding an RF Modulated CD Changer, Satellite Tuner, Video or DVD to Existing System.
S # A161



LEX-A106

LEXUS
2002-UP

Use When Replacing Factory Radio
S # A153



LEX-A107

LEXUS
2002-UP

Use When Replacing Factory Antenna
S # A154



LEX-A1067

LEXUS
2002-UP

Use when Adding an RF Modulated CD Changer, Satellite Tuner, Video or DVD to Existing System.
S # A155



NIS-A106

NISSAN
2006-UP

Use When Replacing Factory Radio
S # A162



NIS-A107

NISSAN
2006-UP

Use When Replacing Factory Antenna
S # A163



NIS-A1067

**NISSAN
2006-UP**

Use when Adding an RF Modulated CD Changer, Satellite Tuner, Video or DVD to Existing System.
S # A164



NIS-A17

**NISSAN
87-UP**

• Converts standard Motorola female to OEM Nissan male use when replacing factory antenna
S # A132



NIS-A19

**NISSAN
87-UP**

• Converts OEM Nissan antenna to standard Motorola male use when replacing factory radio
S # A131



NIS-A110

**NISSAN
87-UP**

• Nissan Diversity Antenna Adapter Plug to aftermarket radio
S # A134



NIS-A97

**NISSAN
87-UP**

• use when adding FM modulated CD charger, satellite tuner or video or DVD to existing systems.
S # A133



NISS-A115

**NISSAN
87-UP**

• Single male plug to after market radio
S # A135



NIS-A120

**NISSAN
87-UP**

• Nissan Diversity Antenna Adapter Plug to aftermarket antenna
S # A136



NIS-A1020

**NISSAN
87-UP**

• Nissan Diversity Antenna Adapter for adding CD with FM modulated, video, DVD or satellite tuner to existing systems
S # A140



SUB-A106

**SUBARU
2005-UP**

Use When Replacing Factory Radio
S # A150



SUB-A107

**SUBARU
2005-UP**

Use When Replacing Factory Antenna
S # A151



SUB-A1067

**SUBARU
2005-UP**

Use when Adding an RF Modulated CD Changer, Satellite Tuner, Video or DVD to Existing System.
S # A152



UNI-Y2FM

UNIVERSAL

1 Male to 2 Female Adapter
S # A111



UNI-Y2M

UNIVERSAL

1 Female to 2 Male Adapter
S#A112



UNI-A45

1 FT Universal
Male to Male Adapter
S # A108



UNI-A46

1 FT Universal
Female to Female Adapter
S # A109



UNI-A47
1 FT Universal
Right angle extension
S #A110



VW-A16S
BMW / MERCEDES / VW / AUDI
90-UP
• Converts antenna lead to standard Motorola male. Use when replacing factory radios.
S #A122



VW-A16L
BMW / MERCEDES / VW / AUDI
90-UP
• Converts antenna lead to standard Motorola male. Use when replacing factory radios.
Long version of VW-A16S
S #A123



VW-A17
BMW / MERCEDES / VW / AUDI
90-UP
• Converts standard Motorola female to OEM antenna male Use when replacing factory non-amplified antenna systems
S #A124



VW-A18
VW / AUDI
96-UP
• Converts VW / AUDI amplified antenna to standard Motorola male Use when replacing factory OEM radio on vehicles with amplified antennas
S #A125



VW-A67
BMW / MERCEDES / VW / AUDI
90-UP
• Use when adding a FM-Modulated CD changer, satellite tuner or Video or DVD to existing system.
S #A126



VW-A121
BMW / MERCEDES / VW / AUDI
90-UP
• Euro reverse antenna adapter radio to aftermarket flat antenna.
S #A127



VOL-A106
VOLVO
99-UP
(Factory antenna to aftermarket radio)
• Converts antenna lead to standard motorola male
Use when replacing factory radio
S #A128



VOL-A107
VOLVO
99-UP
(Volvo Factory Radio to universal antenna)
Converts standard Motorola female to OEM antenna male. Use when replacing factory non-amplified antenna systems
S #A129



VOL-A67
VOLVO
99-UP
Use when adding a FM-Modulated CD changer to non-amplified antenna systems.
S #A130



AMP-55
UNIVERSAL ANTENNA
MALE PLUG (5 pcs)
S #



AFP-99
UNIVERSAL ANTENNA
FEMALE PLUG (5 pcs)
S #



Universal Antenna Extension

EXT 1	1 ft. Extension	S#A101
EXT 3	3 ft. Extension	S#A102
EXT 6	6 ft. Extension	S#A103
EXT 12	12 ft. Extension	S#A104
EXT 18	18 ft. Extension	S#A105
EXT 25	25 ft. Extension	S#A106



