

2020



Caledon Dressage at Angelstone

September 18/19/20

October 9/10/11



www.caledondressage.ca

At Angelstone Tournaments – 8720 Wellington County Rd 50, Erin, ON

Thank you to all of our sponsors that help to make our shows so successful!

Elite Sponsors

Bahr Saddlery
Anna Di Rezze and Peter Babishuk
Levade

Executive Sponsors

Budget Blinds of Guelph, Kitchener,
Waterloo and London
Paramount Saddlery
Julia Fogel

The Rafuse Group
Equest Dressage
Southern Equine Distributing
Equestrian Fashion Outfitters
Lisa Wood - The Green Grocer

Supporting Sponsors

Brubachers Harness and Supply
ThinLine Canada
Oberbichler Equine Services
BFL Insurance

If you are interested in becoming a sponsor, please contact
Maya Markowski at maya_817@hotmail.com

Official Equestrian Canada Statement

The Caledon Dressage Bronze competitions are sanctioned as a Bronze competition of Equestrian Canada 308 Legget Drive, Suite 100, Ottawa, Ontario, K2K 1Y6 and is governed by the rules of EC. (A602.1)

The Caledon Dressage Silver competitions are sanctioned as a Silver competition of Equestrian Canada 308 Legget Drive, Suite 100, Ottawa, Ontario, K2K 1Y6 and is governed by the rules of EC. (A602.1)

The Caledon Dressage Gold competitions are sanctioned as a Gold competition of Equestrian Canada 308 Legget Drive, Suite 100, Ottawa, Ontario, K2K 1Y6 and is governed by the rules of EC. (A602.1)

Per Article A801, every entry at an EC sanctioned competition shall constitute an agreement by the person responsible that the owner, lessee, trainer, manager, agent, coach, driver or rider and horse shall be subject to the EC constitution and all rules of EC and any additional rules set by the competition. It is the responsibility of all individuals participating in any capacity in EC sanctioned competitions to be knowledgeable regarding the EC constitution and the applicable rules of EC and the additional rules, if any, imposed by the competition. Do not participate in this EC sanctioned competition in any capacity if you do not consent to be bound by the constitution and rules of EC and any additional rules imposed by the competition.

Every class offered herein is covered by the rules and specifications of the current rules of EC and will be held and judged in accordance with the EC Rule Book.

Contacts

Show Manager and Secretary :
Andrew Woodley
571 Poth St, Welland, ON, L3B 5N8
519.807.0951
Fax number: 1-866-367-4519
caledondressage@gmail.com

On-Call Veterinary
Services: Manning Equine
Veterinary Services
519-855-9983
Emergency pager:
905-951-4711

On-Call Blacksmith:
Paul Fischbach
519-855-6192

Statement of Principles – Horse Welfare. EC supports adherence to humane treatment of horses in all activities under its jurisdiction. 10. EC is committed to:

- a) upholding the welfare of the horse, regardless of monetary value, as a primary consideration in all activities;
- b) requiring that horses be treated with kindness, respect, and the compassion that they deserve, and that they never be subjected to mistreatment;
- c) ensuring that owners, trainers, and exhibitors and their agents exercise appropriate care and responsibility in the handling, treatment, and transportation of their horses, as well as horses placed in their care for any purpose;
- d) providing for the continuous wellbeing of the horse by encouraging routine inspection and consultation with health care professionals and competition officials to achieve the highest possible standards of nutrition, health, comfort, and safety;
- e) continuing to support scientific studies on equine health and welfare;
- f) requiring owners, trainers, and exhibitors to know and follow their sanctioning organization's rules, and to work within industry regulations in all equestrian competitions; and,
- g) reviewing, revising, and developing competition rules and regulations that protect the welfare of the horse.

In determining whether conduct or treatment is cruel, abusive or inhumane, the standard to be applied will be the conduct or treatment expected of a reasonable person who is informed and experienced in equine training and exhibition procedures.

Individuals who interact with horses must also adhere to EC's policies as they relate to horse welfare.

1. 2020 Equestrian Canada rules will apply. All exhibitors are responsible for knowing these rules (www.equestrian.ca)
2. Judge's and Steward's decisions are final.
3. All athletes, regardless of age or level of competition, must wear properly fitted and fastened safety approved protective headgear at all times when mounted at any EC-sanctioned Dressage competition at the event location.

Protective headgear must be certified under one of the following standards: ASTM (American Society for Testing Materials), or SEI (Safety Equipment Institute, Inc.); BSI/BS EN (British Standards Institution); EN (European Union Standards); AS/NZS (Australian/New Zealand Standards); or CE VG1 01.040 2014-12.

Note: At the tack check which follows the test, the steward may ask the rider to dismount so that the helmet may be inspected for the above approved standards.

4. The Caledon Dressage Association, Angelstone Tournaments and all their volunteers, Officials and employees will not be held responsible for any loss, damage or injury incurred to person, animal, or personal property while on the show grounds.
5. The Caledon Dressage Association reserves the right to refuse entry to any person or horse and to govern all conditions of the show.
6. All protests must be submitted in writing to the show secretary within 48 hours of the completion of the class concerned. A \$100.00 cash deposit must accompany the protest and will be forfeited if the protest is not sustained. (EC A1204)
7. For Gold and Silver entries, a horse recording number must be provided with the entry before competition numbers will be issued and the horse is allowed to compete.
8. It is recommended that horses have a current (within six months) negative coggins test.
9. For Gold and Silver entries, both owner and rider must be members in good standing with EC and the OE. Proof of EC and OE memberships for rider and owner must be submitted with the show entry. Temporary Horse Recordings/Sport licences are available for purchase at the show for the applicable fee as determined by Equestrian Canada.
10. For Bronze and Western Style Dressage entries, both owner and rider must be members in good standing with EC (Bronze or Higher) and the OE. Proof of EC and OE memberships for rider and owner must be submitted with the show entry. Temporary Sport licences are available for purchase at the show for the applicable fee as determined by Equestrian Canada.
11. Persons Responsible, competitors and/or owners who hold valid Sport Licenses, but at a lower level than required, may purchase Single Event Sport License Upgrades at the event. The fee for a Single Event Sport License Upgrade is listed in the current EC Schedule of Fees. A Single Event Sport License Upgrade allows the holder:
 - a) to compete only at the event for which it was purchased; and
 - b) to accumulate points only at the event for which it was purchased.
12. Competition numbers must be worn at all times when outside of its stall for identification by the steward, while on the show grounds or risk elimination from the show. The handler may wear or carry the number.

General Rules

13. Any horse on the show grounds and not entered in the show must pay the administration fee plus a schooling fee of \$50 plus HST in order to receive a bridle tag number to be worn at all times for identification by the steward. All rules of competition and tack apply to non showing horses. All the same requirements apply as to regular entrants (eg. Proof of OEF membership). Horse Recordings are not required.
14. Any horse entered in any class at this competition may be selected for equine medication control testing while at the event location.
15. All horses attending an Equestrian Canada sanctioned competition must have met the requirements of Article A519, Vaccinations. See Rules of Equestrian Canada, Section A, General Regulations, Article A519, Vaccinations. Proof must be provided as part of the required documents to enter the show.
16. All riders must report to the steward immediately following their test for a tack check. Failing to report will result in elimination from that class. In the event of Random Tack checks it is the responsibility of the rider to check with the steward if they had been selected. For full information on Tack Checks see Dressage E. 4. 16
17. All tests (except Western Style Dressage) are available from the 2020 DC Test Booklet or www.equestrian.ca/sport/dressage. The tests being used are the 2020 Equestrian Canada tests.

NOTE: In 2020 the USDF Introductory tests will replace the Walk/Trot tests

18. Western Style Dressage tests are available at www.westernstyledressage.ca.
19. Para-Equestrian classes will be governed by EC Para rules (Section E Dressage Rulebook)
20. No mounted riding is permitted in the competition rings or parking area during the show. Please only use marked warm-up areas for mounted riding.
21. No hand-walking is permitted in the competition rings or warm-up areas on show days. Hand-walking is permitted in the stabling area.
22. Use of cellular devices while mounted is prohibited.
23. Please be advised that failure to comply with the Caledon Dressage rules outlined in this prizelist will result in disqualification and no refunds will be issued.
24. Caledon Dressage reserves the right to amend these rules at their discretion at any time.
25. Open-toed shoes are not permitted to be worn by any riders, grooms or handlers, coaches and people calling tests while on the competition grounds.
26. Western Style Dressage classes, if offered, will be Bronze level classes, and follow the rules of WSDAC (Western Style Dressage Association of Canada). Western Dressage classes will be run as miscellaneous classes. These classes are not rated for EC Awards. All other EC rules such as those pertaining to membership, equine medications control and entry status apply to all local and miscellaneous classes held at a sanctioned competition.
27. Horses must be washed / hosed in designated areas only.
28. Dogs MUST be kept on a leash at all times while on the property. There will be a \$100 fee for any disruption to competition caused by a loose dog.
29. Manure must be dumped at designated area. Manure dumping fine: \$100.
30. All parking must be in designated parking area as per building inspector. Cars parked in stabling area will be fined \$100 per violation.
31. No Golf Carts allowed.

General Rules (cont'd)

1. Entries can only be made online using the Nominate software www.nominate.com.au
2. Entries will be limited to meet federal/provincial/territorial. Regional and local government restrictions.
3. All competitors must submit a list of all essential personnel to caledondressageshowoffice@gmail.com (ie. Name, phone number and provide a COVID waiver) at least 24 hours prior to arrival
4. You must book your arrival appointment through caledondressageshowoffice@gmail.com
5. The office is virtual. EVERYTHING must be done by emailing the office or through nominate.co.au
6. Entry numbers will be in your stabling area prior to arrival.
7. **All competing horses must be stabled and on location by 9 pm on Thursday August 13. Stables will be open from 9 am on Thursday. No horses will be admitted to the grounds after 9 pm Thursday.**
8. Each stabling aisle will have their own private washroom facilities.
9. Temperature checks will be done by a medic prior to anyone entering the competition venue on each day (temperature below 99.5° F (37.5° C) may enter the facility). No exceptions.
10. Upon arrival you will be required to sign a COVID waiver.
11. Anyone who exhibits COVID-19 symptoms, on the advice of the medic in attendance, will be refused entry by the organizing committee.
12. Stable aisles should be kept clear (no tack trunks, chairs, or curtains) to allow for easy passage while maintain distance. No grooming stalls or horses in the aisles on cross-ties. Tack stalls are available for storage of equipment etc.
13. Competitors, when mounted, should keep at least 5 meters apart when on the competition venue.
14. Competitors should go straight back to their stable after their ride.
15. Do not leave equipment unattended.
16. Leave the competition venue litter free. All garbage to be taken home or disposed of in garbage bins. Garbage bags will be provided underneath your garbage can. When the garbage is full, toss the bag into the large dumpster at the back of the property. Angelstone staff cannot enter your barn area.
17. Masks must be worn at all times when outside your personal barn area. They are required at all times in all common areas. You will not have access to competition rings without a mask (people mounted on a horse are excluded from this) PPE may be worn when mounted and competitors will not be penalized if wearing PPE while in the ring.
18. Schooling areas permit 5 horses and 1 ground person/horse only.
19. Lunging is in the LUNGING RING ONLY. In the event that the lunging area becomes busy, the stewards will monitor and if necessary, set a schedule.
20. All scores and placings will be posted to the Compete Easy app and website (www.competeeasy.com/scoreboard/results).
21. Be kind, thoughtful and respectful to the staff and volunteers who must enforce the rules.
22. Essential personnel have a viewing area for each competition area. Please ensure you remain 6ft apart at all times and restrict your viewing times to allow others access to the area.

Covid-19 Requirements

1. Are accepted on a first come first served basis until all riding times are filled or up to the closing date, whichever comes first. Hors Concours entries may be permitted if space allows at the show committee's discretion.
2. Entries must be completed online by registering at <https://nominate.com.au/>
3. Incomplete entries will not be accepted by the system.
4. Late entries (entries received after the closing date) will be charged a \$20 fee and will only be accepted if there is room and the entry is complete.
5. No changes are allowed at the show
6. Payment will be requested online either by credit card or PayPal only.
7. Horses may be entered in up to 4 classes per day per horse/rider combination at Intro, Training and 1st levels, and 3 classes per day at any other level, if time and entries permit (please see 2020 dressage rules -Dressage/Para 7.11.9).
8. Freestyles: Music must be provided via email prior to the show. Only digital copies are acceptable and must be provided electronically.

Entries

Bronze Class Entry Fees

English	Western	Fee
Intro, Training, 1st Level	Introductory, Basic, Level 1	\$39.55 (\$35 + HST)
2nd Level, 3rd Level	Level 2, Level 3, Level 4	\$45.20 (\$40 + HST)
4th Level and above		\$50.85 (\$45 + HST)

Silver Class Entry Fees

Intro, Training, 1st Level	\$45.20 (\$40 + HST)
2nd Level, 3rd Level	\$50.85 (\$45 + HST)
4th Level and above	\$56.50 (\$50 + HST)

Gold Class Entry Fees

Training, 1st Level	\$50.85 (\$45 + HST)
2nd Level, 3rd Level	\$56.50 (\$50 + HST)
4th Level and above	\$62.15 (\$55 + HST)

Type of Fee	Bronze	Western Style Dressage	Silver	Gold
Admin fee	\$45 plus HST	\$45 plus HST	\$45 plus HST	\$55 plus HST
Medic fee	\$15 plus HST	\$15 plus HST	\$15 plus HST	\$15 plus HST
Dressage Canada Levy	\$10.00/entry	\$10.00/entry	\$10.00/entry	\$10.00/entry
Drug test fee	\$3.50 plus HST	\$3.50 plus HST	\$7.00 plus HST	\$7.00 plus HST
Late entry fee	\$20 plus HST			
Processing Fee	4% of total bill			

1. Cancellations can be made, with no penalty, up to and including the show closing date.
2. After the show closing date a vet/doctor certificate is required and 50% of the entry fees only will be refunded. The vet/doctor certificate, on official letterhead, must be received within 5 business days after the show or the entry fees will be forfeited. Vet/doctor certificates will only be accepted if they pertain to the entered horse/rider.
3. Cancellations made the day of the show will forfeit all entry (incl. administration fees) and stabling fees.
4. Please notify the show secretary of any cancellations, as soon as possible, before and on the day of the show. During the show, please call 519-807-0951 to contact the show secretary.
5. Stabling fees are non-refundable after the closing date.
6. All monies will be fully refunded if the show is cancelled due to the COVID-19 pandemic.

Cancellations and Refunds



Maple Lane Equestrian Trailers Smiths Falls ON



HORSE TRAILERS FOR RIDERS

ON THE MOVE!

Use Your SUV
That
Tows 3500lbs
V6/Turbo 4 Cyl
Class II/III Hitch
2" Ball

Only 4% LTW
Self Balancing
Self Braking

Load & Go!



Like us on Facebook!

1.866.235.3401

Call or Click to Experience the Freedom!

www.maplelanetrailers.com

Show Details

1. Show times will be 8:00am to 5:30pm at Angelstone Tournaments – however, the show management reserves the right to adjust these times. Riding times will be available no later than the Thursday prior to the show. They will be posted on our website www.caledondressage.ca, or you can call the show secretary on Thursday from 7-9pm.
2. All classes will be held in a 20x60m all-weather ring.
3. Schooling is permitted from 10 am until 8 pm on Thursday in the competition ring area. A 30 minute maximum per horse to school in the competition rings is requested. Please also see the Covid guidelines.
4. Lunging is permitted on show days in the designated lunging area. Warm-up is restricted to marked warm-up areas only.
5. Warm Up for competition MUST take place in the designated warm up area for that particular competition ring. The warm up ring will be available to riders 60 minutes prior to test ride time. If additional hacking/walking/warm up is required this must take place prior to the 60 minutes in the designated flatting/schooling area if space allows.
6. All riders must wear their competition number and protective headgear with harness fastened while mounted on the property; including within the competition rings as per EC 2020 Rules.
7. Stalls are available from noon on Thursday to the end of the day Sunday (7:00pm) for a cost of \$160.00 plus HST for the weekend. Shavings may be pre-purchased for \$10.00 (incl HST) per bag. Please note that ALL stalls must be cleaned out before leaving the property. Tack stalls are available for \$113.00 (\$100 plus HST). No stall splitting is permitted.
8. Stalls must be booked in advance. Any unauthorized use of empty stalls will be charged the full \$160 plus HST stabling fee. All horses occupying a stall must be pre-booked with the office for security purposes.
9. EACH HORSE STABLED MUST HAVE A STALL CARD WITH THE FOLLOWING INFORMATION: Competition #, Horse – SHOW NAME, Rider Name and Telephone, (if the rider is a junior, then provide this info for the person responsible and the list of essential personnel connected to the entry



2020 Official Show Photographer
www.ringsidemediacanada.com



Bronze Show

Classes

- Introductory (Junior, Adult Amateur & Open)
- Training Level (Junior, Adult Amateur & Open)
- First Level (Junior, Adult Amateur & Open)
- Second Level (Junior, Adult Amateur & Open)
- Third Level (Open)
- Fourth Level (Open)
- Prix St. Georges (Open)
- FEI Test of Choice (Open)
- Para-Equestrian Dressage Tests
- Western Style Dressage (Junior, Adult Amateur & Open)
- Eventing Tests (Open)

	Show Date	Closing Date	Tests	Judges	Stewards
Show #1	September 18	September 4	English - Test 1 Western - Tests A & B	Brenda Minor Leslie Kennedy	Anne Welch Sue Foell Kathy Tindale
	September 19	September 4	English - Test 2 Western - Test C		
	September 20	September 4	English – Test 3 Western - Test D		
Show #2	October 9	September 25	English - Test 1 Western - Tests A & B		Anne Welch Sue Foell Kathy Tindale
	October 10	September 25	English - Test 2 Western - Test C		
	October 11	September 25	English – Test 3 Western - Test D		

- Points will be tracked separately by class and rider status for Caledon Dressage year-end awards and put into their respective categories. Where there is only 1 rider, percentages will be applied as follows: 1st 60% and higher, 2nd 57 - 59.9, 3rd 54 - 56.9, 4th 51 - 53.9 for ribbons (no ribbons below 4th), pizes and year end points.

Silver Show

Classes

- Introductory (Junior, Adult Amateur & Open)
- Training Level (Junior, Adult Amateur & Open)
- First Level (Junior, Adult Amateur & Open)
- Second Level (Junior, Adult Amateur & Open)
- Third Level (Open)
- Fourth Level (Open)
- Prix St. Georges (Open)
- Para-Equestrian Dressage Tests

	Show Date	Closing Date	Tests	Judges	Stewards
Show #1	September 18	September 4	Test 1, PSG, I1	Brenda Minor Leslie Kennedy	Anne Welch Sue Foell Kathy Tindale
	September 19	September 4	Test 2, PSG, I1		
	September 20	September 4	Test 3, PSG, I1		
Show #2	October 9	September 25	Test 1, PSG, I1		Anne Welch Sue Foell Kathy Tindale
	October 10	September 25	Test 2, PSG, I1		
	October 11	September 25	Test 3, PSG, I1		

- Points will be tracked separately by class and rider status for Caledon Dressage year-end awards and put into their respective categories. Where there is only 1 rider, percentages will be applied as follows: 1st 60% and higher, 2nd 57 - 59.9, 3rd 54 - 56.9, 4th 51 - 53.9 for ribbons (no ribbons below 4th), pizes and year end points.

Gold Show

Classes

- Training Level (Junior, Adult Amateur & Open)
- First Level (Junior, Adult Amateur & Open)
- Second Level (Junior, Adult Amateur & Open)
- Third Level (Junior, Adult Amateur & Open)
- Fourth Level (Junior, Adult Amateur & Open)
- Prix St. Georges (Adult Amateur & Open)
- Intermediare 1 (Adult Amateur & Open)
- Grand Prix (Adult Amateur & Open)
- Young Horse Classes (Open)
- FEI Test of Choice (Open)
- FEI Youth (FEI JR, YR, Child, Pony, U25)
- Para-Equestrian Dressage Tests
- Freestyles (Junior, Adult Amateur & Open)

	Show Date	Closing Date	Tests	Judges	Stewards
Show #1	September 18	September 4	Test 1, PSG, GP, FEITOC	Brenda Minor Leslie Kennedy	Anne Welch Sue Foell Kathy Tindale
	September 19	September 4	Test 2, PSG, GP, FEITOC		
	September 20	September 4	Test 3, PSG, GP, FEITOC		
Show #2	October 9	September 25	Tests 1, PSG, GP, FEITOC		Anne Welch Sue Foell Kathy Tindale
	October 10	September 25	Test 2, PSG, GP, FEITOC		
	October 11	September 25	Test 3, PSG, GP, FEITOC		

- Points will be tracked separately by class and rider status for Caledon Dressage year-end awards and put into their respective categories. Where there is only 1 rider, percentages will be applied as follows: 1st 60% and higher, 2nd 57 - 59.9, 3rd 54 - 56.9, 4th 51 - 53.9 for ribbons (no ribbons below 4th), pizes and year end points.

The Angelstone Tournaments Venue is located near the tranquil village of Rockwood, Ontario, located less than a half hour's drive northwest of Toronto's Pearson International Airport. Our visitors from the United States can reach the venue through the Buffalo, Detroit and Watertown border crossings.

Since 2010, the venue has grown to become one of North America's premier Equestrian Show Jumping Tournament sites and is now home to the Caledon Dressage series. Each passing year brings new additions to the property and in 2013, we expanded our All Weather footing in multiple rings, featured in our Main Stadium, ESI Hunter ring, Astalos ring and 3 warm-up rings. A total of 5 competition rings that stand up to both rainstorms and drought conditions means that horses competing at the venue can be guaranteed perfect footing regardless of the seasonal weather.

Expanding our services this year will also mean the introduction of all new stabling for 1000 horses, a new campground for those competitors with trailers who prefer to live on-site during the Tournament.

Spectators and sponsors will appreciate the attention to detail prevalent throughout the venue's hospitality zones, including décor from award winning designers. The view of the action is second to none. There is no better venue to take in the action of the sport while surrounded by an elite level of personal service and amenities.

We look forward to the opportunity of welcoming you to the venue.

For information about Angelstone Tournaments, please visit

www.angelstone.ca

The Venue

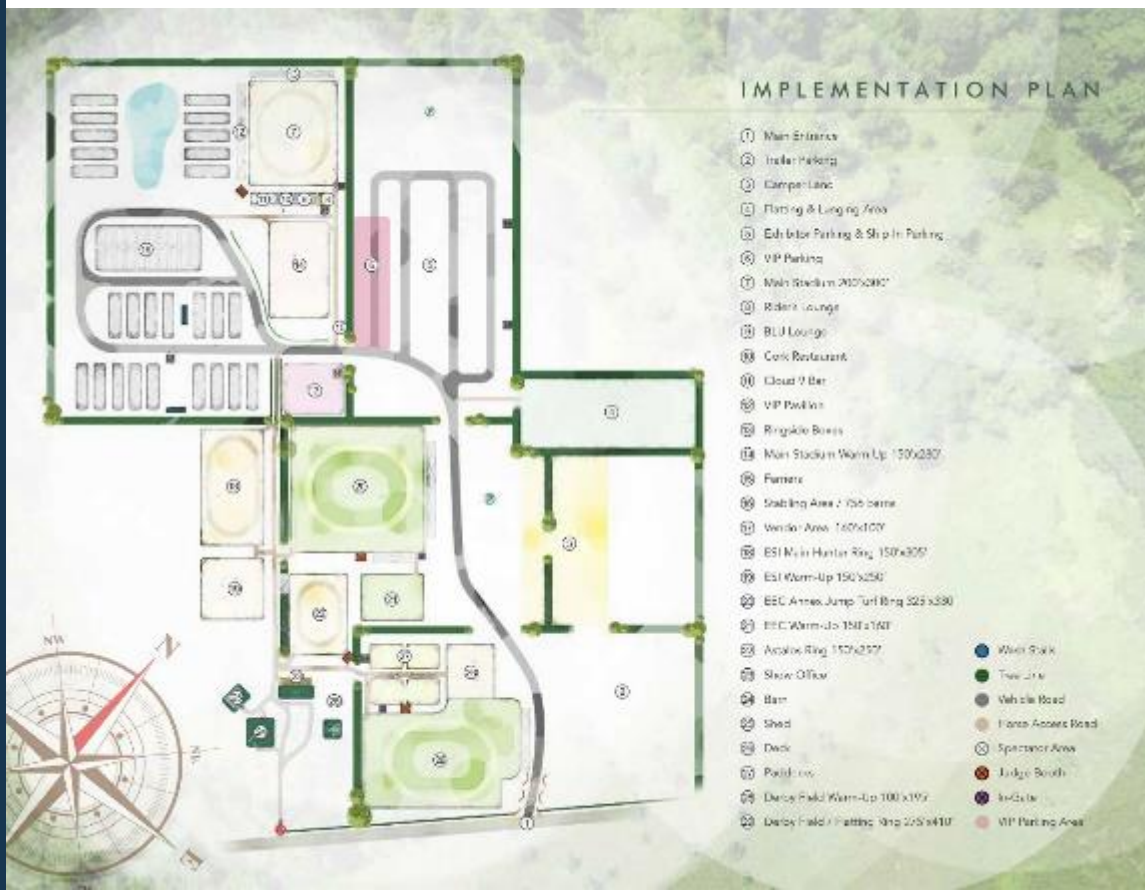

From Guelph:

- Head southeast on Wyndham St N toward Carden St
- Continue onto ON-7
- At the roundabout, continue straight to stay on ON-7
- Turn right onto Main St S/ON-7
- Turn left onto Harris St (signs for County Road 50/Harris Street)
- Continue onto Wellington County Rd 50
- Destination will be on the left

From Orangeville:

- Head west on Broadway toward 2nd St
- Turn left onto John St
- Turn right onto Townline
- Turn right onto Caledon East Garafraxa Rd/Townline
- Continue onto Orangeville Caledon Townline
- Continue onto Caledon East Garafraxa Townline
- Orangeville Caledon Townline turns slightly left and becomes Winston Churchill Blvd
- Turn right onto Wellington 22
- Turn left onto Second Line
- Continue onto Wellington 125
- Turn right onto Wellington County Rd 50
- Destination will be on the right

Directions
to
Angelstone

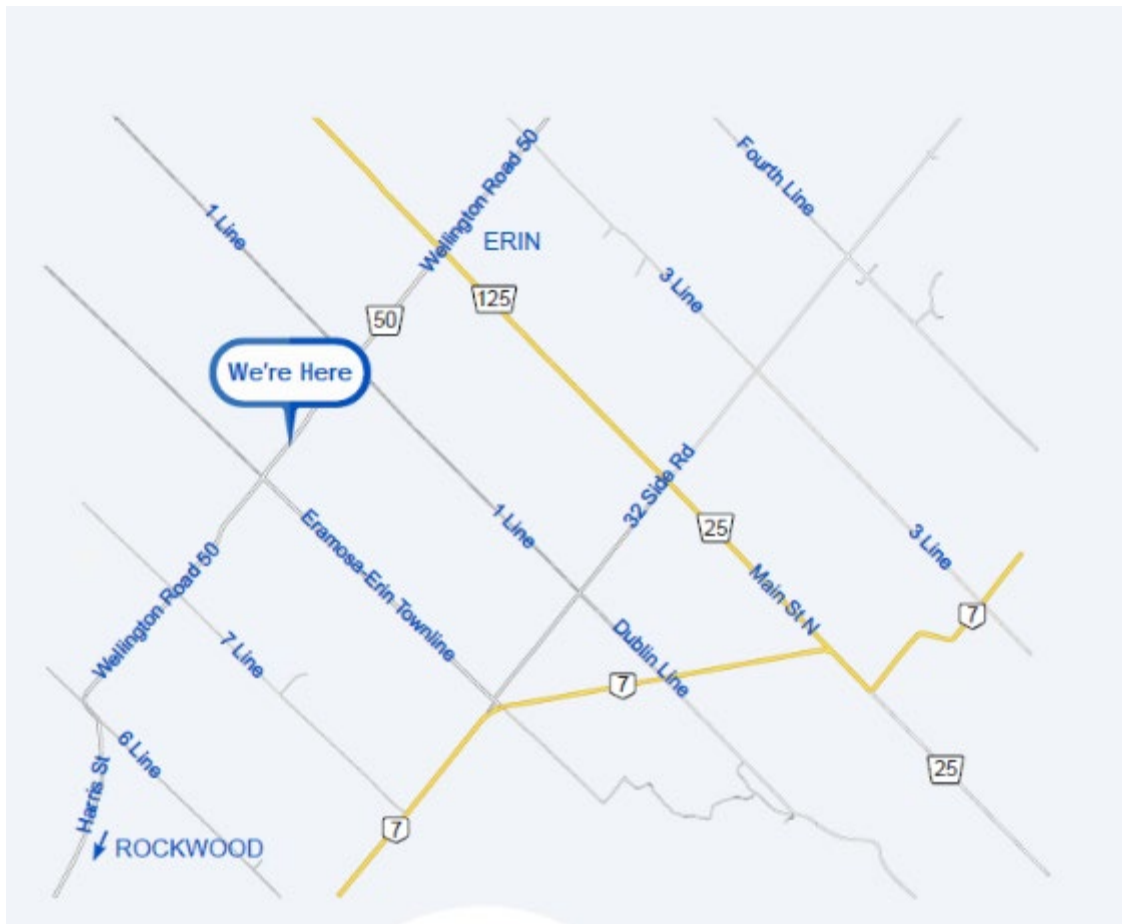

ON-SITE CAMPGROUND

A limited number of Camper spaces are available at Angelstone show ground. This area is not furnished with picnic tables, washrooms or showers. Tents and open fires are not permitted.

- Rates: \$199/week + HST
- Services: 30AMP permanent power & Water
- Availability: 48 spots / first come first serve basis

Currently Angelstone uses a generator to run the on-site campground, and not permanent power. As generators can fail anytime, Angelstone does not guarantee 100% up time. However we guarantee replacement of the faulty hardware or the generator in-whole within 24 hours of recognition of the specific issue. For reservations MUST submit online reservation form:

<http://angelstone.ca/tournaments/camper-space-reservation/>

RULES & REGULATIONS (Terms and Conditions)

- Check-in time is after 12:00 pm on Thursday and Check-out time is before 11:00 am on Monday.
- Registered name must be displayed on dashboards or window.
- Sanitation (pump-out) schedule: Monday & Thursday
- FIRE & GREY WATER BAN: \$1,000 FINE(from city) will be billed to your account for any open fires and grey water. No open fires are allowed in campgrounds. No dumping of grey water! Keep yourself and others safe and happy. Campsites must be kept clean and tidy at all times.
- We encourage all campers to travel with 40ft extension cords.
- For your information, please ensure the return of all rented items from Angelstone to the show office before you leave. Any unreturned item will be billed \$100 – extension cords, water hose, power adapter, etc.

Lodging

Host Hotel:

Best Western Milton

161 Chisholm Dr, Milton, ON L9T 4A6

Hotel Front Desk: [\(905\) 875-3818](tel:9058753818)

Caledon Dressage Preferred Rate: \$110.00 (Single room) to \$120.00 (Double room) CAD/night.

* MUST reserve 14 days in advance of competition for discounted rate –

Please contact the hotel directly and request the Caledon Dressage rate

Other Accommodations:

Days Inn Guelph

785 Gordon St, Guelph, ON N1G 1Y8
519-822-9112

Fairfield Inn & Suites by Marriott

35 Cowan Pl, Guelph, ON N1G 0C1
519-763-2339

Holiday Inn & Suites

601 Scottsdale Dr, Guelph, ON N1G 3E7
519-836-0231

Rockwood Campground

161 Fall Street, Rockwood, ON N0B 2K0
bdixon@grandriver.ca
1-877-588-GRCA(4722)

Virtual ribbons will be emailed to competitors after the event.

BRONZE ONLY:

- A high-point award will be awarded for the highest English dressage overall score per rider status over all levels
- A high-point award will be awarded for the highest Western dressage overall score per rider status over all levels

SILVER ONLY:

- Caledon Dressage will award an Open Champion and Reserve Champion per level provided there are 3 or more riders at that level.
- In levels where classes are divided by rider status, provided there are 3 or more entries at that level **and** rider status, additional Champion and Reserve will be offered.
- In order to qualify, a rider must compete in all technical tests at the level taking the best scores from each and averaging them. To be awarded Champion, the combined scores must be over 60%, Reserve Champion 58%. The combined scores are calculated using the following method: Test 1 Score, Best of Test 2 Score (either Saturday or Sunday), and Test 3 score.
- Advanced (4th and above) level test riders may be combined provided the criteria above is met.

GOLD ONLY:

- Caledon Dressage will award an Open Champion and Reserve Champion per level provided there are 3 or more riders at that level.
- In levels where classes are divided by rider status, provided there are 3 or more entries at that level **and** rider status, additional Champion and Reserve will be offered.
- In order to qualify, a rider must compete in all technical tests at the level taking the best scores from each and averaging them. To be awarded Champion, the combined scores must be over 60%, Reserve Champion 58%. The combined scores are calculated using the following method: Test 1 Score, Best of Test 2 Score (either Saturday or Sunday), and Test 3 score.
- Advanced (4th and above) level test riders may be combined provided the criteria above is met.

Tests and ribbons will be emailed to competitors.

Additional Awards

Caledon Dressage 8 Awards - awarded when a rider receives a mark of 8 or above for all 3 rider co-efficients (Rider's position and seat, Rider's correct and effective use of the aids, Harmony between rider and horse). The rider must be a Caledon Dressage member in good standing. Only one 8 award per rider per year.