



**JANUARY
19-21, 2024**

**WILLIAMSON COUNTY
EXPO CENTER
TAYLOR, TX**

Schedule

FRIDAY, JANUARY 19

10AM-5PM: Move-in, Check-In
4PM: Sheep Skillathon, Sheep Judging Contest, and Production Classes
7PM: Awards Ceremony & Appreciation Dinner

SATURDAY, JANUARY 20

8AM: Open Breeding Sheep Show
4PM: Bred & Owned Show
6PM: Youth Wether Sire Show with Showmanship

SUNDAY, JANUARY 21

8AM: Youth Showmanship followed by the Youth Breeding Sheep Show
3PM: Youth Wether Dam Show with Showmanship

Judges

OPEN SHOW
Caleb Kott

YOUTH SHOW
Chastin Leggett

**ENTRY FEE: \$30 PER HEAD/DISCOUNT IF ENTERING BOTH SHOWS
ENTRY DEADLINE: NOVEMBER 27, 2023**

**EDIE MCDANIEL // 512.484.0392 • ZACH HEWITT // 469.562.7511
CHISHOLMTRAILDORPERS.COM**



Diamond Level
Sponsor

Thank You



Hoffpauir ★
AUTO & OUTDOOR STORES
LAMPASAS, TX



JUDGES ANNOUNCEMENT

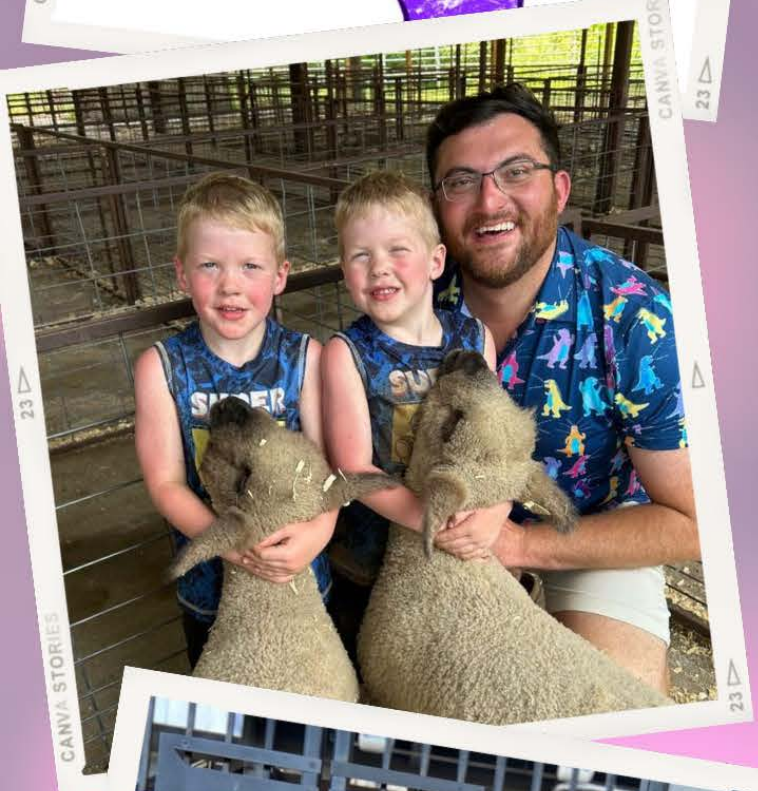

CHASTIN LEGGETT

YOUTH SHOW
WETHER DAM
WETHER SIRE



JANUARY
19-21, 2024

CALEB KOTT
OPEN SHOW

PROS AND CONS

OF ATTENDING THE
NATIONAL

Judges

*Chastin
Leggett*

*Caleb
Kott*

Only Miss

*1 day of
school*

✓ PROS ✓



Trailer Parking On
Site



No Parking or gate
passes required



Quickest Check In
at all show



Discounts for
attending multiple
shows



THREE FREE
SHOWMANSHIP
SHOWS



Skillathon &
Judging Contests

✗ CONS ✗



Cinnamon Rolls

Table of CONTENTS

01

Daily Schedule

02

Sheep Skillathon & Sheep Judging

03

Open Breeding Sheep Show

04

Youth Breeding Sheep Show

05

Dorper Bred & Owned Show

06

Youth Production Show

07

Wether Dam Show

08

Wether Sire Show

2024 The National

19
Jan

10-5 PM

Move-In & Check-In

4 PM

Sheep Skillathon, Sheep Judging Contest

6:30 PM

Production Live Show

7 PM

Appreciation Dinner & Awards Ceremony

20
Jan

8 AM

Open Breeding Sheep Show

4 PM

Dorper Bred & Owned Show

6 PM

Youth Wether Sire Show with Showmanship

6 -8 PM

Late Arrival Youth Breeding Sheep Show Check-In

21
Jan

8 AM

Youth Showmanship followed by Breeding Sheep Show

3 PM

Youth Wether Dam Show with Showmanship

Refer to rules on exact start times if show is following another event

Chisholm Trail National Sheep Skillathon Competition

Presented By: Chisholm Trail Youth Dorper Association

Entry Fee - \$10.00 (\$25 late fee up to the day of the event)

Entry Deadline – November 27, 2023

Event Date and Time: Friday January 19th, 2023 4:00pm

Contestant will compete in various categories of sheep knowledge for example: breeds of sheep, equipment, health scenarios, wool and aging. Test will all be written.

Age Groups:

Junior - 9-11 years old

Intermediate - 12-14 years old

Senior - 15-18 years old (In High School)

Prizes will be awarded to first, second and third place in each division, as well as a Highpoint Overall Award.

Chisholm Trail National Sheep Judging Competition

Presented By: Caleb Kott and Russell Kott

Entry Fee - \$10.00 (\$25 late fee up to the day of the event)

Entry Deadline – November 27, 2023

Event Date and Time: Friday, January 19th, 2023, at 4:00 pm

Contestant will compete in judging sets of sheep ewes/rams from different breeds.

Age Groups:

Junior - 9-11 years old

Intermediate - 12-14 years old

Senior - 15-18 years old (In High School)

Prizes will be awarded to first, second and third place in each division, as well as a Highpoint Overall Award.

Chisholm Trail National

BREEDING SHEEP SHOW

2024 OPEN SHOW

Presented By: Chisholm Trail Youth Dorper Association

Superintendents - Edie McDaniel & Zach Hewitt

Judge – Caleb Kott

Entry Fee - \$30.00 (discount if entering both shows)

Entry Deadline – November 27, 2023

Late Entry – available through check in – \$100 per head

Check-In By: 5 PM Friday, January 19, 2024

Arrival Time: 10 AM – 5 PM Friday, January 19, 2024

Open Show Start Time: 8 AM, Saturday, January 20, 2024

****Open to anyone in the U.S.**

Show Order: Rambouillet, Southdown, Hampshire, Suffolk, Royal White, ORB, Dorper & White Dorper

General Breeding Show Rules (All Breeds)

1. **Entries can be completed online (www.chisholmtraildorpers.com):**

2. Stalling will be horse stalls, 4 head per stall. If you would like additional stalls for sheep or tack room you can request at checkout for a cost of \$50 per stall.

3. Bedding (pine shavings) will be available for sale at check in. Shavings available are Suncoast 10 CF Large Flake Shavings for \$10/bag and pelleted shavings for \$10/bag. Pens are set up on packed dirt floors (brand new packed arena type dirt). **No Outside Bedding Allowed**, except straw. Straw is allowed for Rambouillet, Delaine-Merino & Other wool breeds.

4. All breeding sheep must be registered in the recognized flock books of their respective breeds by the day of check in (Friday, January 19, 2024). Sheep not carrying proper ear identification at time of show will be barred from competition. The official certificate of registration must be presented, and association ear tags or tattoos must correspond with the certificate. Applications of transfer or pending registrations will not be accepted. **All rams and ewes must have a scrapie tag in their ear.**

5. **Number of Animals:** There is no limit on the number of breeding sheep entries an exhibitor may enter in an individual class. Exhibitor may only enter one group entry per class per breed. Group class entries must be done at the time of registration.

6. **Awards:**

- Class Winners – Ribbons
- Group Winners - Rosettes
- Breed Champion & Reserve Breed Champion – Banner
- Supreme Champion, Reserve Supreme & 3rd Overall Ewe and Ram – Banner & Trophy

7. **Premier exhibitor:** Premier exhibitor awards will be awarded by breed to the exhibitor with the highest point count. Banners will be awarded to breed premier exhibitors. Prizes will be awarded to Overall Premier & Reserve Premier Exhibitor. Points will be awarded for all individual & group classes. Points are NOT awarded for champion and reserve champions.

- 1st place – 5 points
- 2nd place – 4 points
- 3rd place – 3 points
- 4th place – 2 points
- 5th place – 1 point

8. Heelers will be allowed in the Open Breeding Sheep Show.

9. **Out of state exhibitors:** All breeding Sheep must be accompanied by a current (within 30 days) Certificate of Veterinary Inspection that meets all state requirements, issued by a certified veterinarian. Breeding rams 6 months of age or older from **out-of-state** must have a negative **Brucella Ovis ELISA test** within 30 days prior to being entered in a show, fair or exhibition, or they must come from a Brucella Ovis-free flock. The test results or herd number must be written on the certificate of veterinary inspection.

10. **Texas Exhibitors:** All breeding Sheep must be accompanied by a current (within 30 days) Certificate of Veterinary Inspection that meets all state requirements, issued by a certified veterinarian.

11. Animals showing signs of ringworm, fungus or other communicable diseases will not be allowed to show and must be removed from show grounds.

Rambouillet, Southdown, Hampshire, Suffolk, ORB Rules

1. Fitting rules – Hampshire, Suffolk and Southdowns will need to be sheared above the knees and hocks and **no belly wool is allowed**. If you enter the check-in area with belly wool, you will be asked to shear it off before entering the ring. Rambouillet, Delaine-Merino, ORB and ORWB can be shown according to their breed standard.
2. Sheep will be entered in classes based on their teeth (except for the Fall 2023 lamb class, which will go by registration papers). Owners will be responsible for checking teeth prior to show and ensuring animals are entered in the correct class. The TOP 4 placing animals in each class will have their teeth checked by a show volunteer. **If any animal does not meet the class requirements, they will be disqualified and WILL NOT be moved to the appropriate age class. If you are not sure about your animal's age based on teeth, please find Edie or Zach.** They can check your animal's teeth and assist you with making sure your animal is entered in the correct class.
3. **Animals will show based on their teeth at the time of the show:**
 - a) Lamb class – Sheep carrying all milk teeth; Lambs showing either or part of their first pair of permanent incisors may not show in the lamb classes.
 - b) 2 tooth class – Sheep showing their first pair of permanent incisors. Sheep which have dropped their central pair of milk teeth and show one or more of their first pair of permanent incisors may show in the 2 tooth class.
 - c) Aged class - 4 to 8 tooth class – Sheep showing more than their first set of permanent incisors or have dropped one or more of their milk teeth from the second set of incisors. However, sheep must not have lost any of their 8 adult permanent incisors.
4. The Fall 2023 Lamb classes will be animals with birthdays from September 1, 2023 through October 31, 2023 on their registration papers.

Rambouillet, Southdown, Hampshire, Suffolk, Royal White, ORB, Classes

RAM CLASSES

1. Ram Lamb
2. Two-Tooth Ram
3. Aged Ram
4. Champion Ram
5. Reserve Champion Ram

EWE CLASSES

6. Ewe Lamb
7. Two-Tooth Ewe
8. Aged Ewe
9. Champion Ewe
10. Reserve Champion Ewe

Dorper & White Dorper Classes

Dorper & White Ram Classes

1. Fall 2023 Ram Lamb (9/1/23-10/31/23)
2. Summer Ram Lamb (5/1/23-8/31/23)
3. Spring Ram Lamb (3/1/23-4/30/23)
4. Winter Ram Lamb (1/1/23-2/28/23)
5. 2022 Fall Ram Lamb (9/1/22-12/31/22)
6. Yearling Ram (9/1/21 – 8/31/22)
7. Aged Ram (Born on or before 8/31/21)
8. Champion Ram
9. Reserve Champion Ram

Dorper & White Ewe Classes

1. Fall 2023 Ewe Lamb (9/1/23-10/31/23)
2. Summer Ewe Lamb (5/1/23-8/31/23)
3. Spring Ewe Lamb (3/1/23-4/30/23) ** Will be broken down more if entries permit.
4. Winter Ewe Lamb (1/1/23-2/28/23) ** Will be broken down more if entries permit.
5. 2022 Late Fall Ewe Lambs (11/1/22-12/31/22)
6. 2022 Early Fall Ewe Lambs (9/1/22-10/31/22)
7. Yearling Ewe (9/1/21-8/31/22) ** Will be broken down more if entries permit.
8. Aged Ewe (Born on or before 8/31/21)
9. Champion Ewe
10. Reserve Champion Ewe

GROUP CLASSES

- 2 Rams any age*
- 2 Ewes any age*
- Best Pair of Sheep – both sexes represented*
- Flock – 1 ram and 4 ewes (any age) *

*All sheep in group classes must be owned by the same owner.

Champion Drive

- SUPREME CHAMPION RAM
- RESERVE SUPREME CHAMPION RAM
- THIRD OVERALL RAM
- SUPREME CHAMPION EWE
- RESERVE SUPREME CHAMPION EWE
- THIRD OVERALL EWE

Chisholm Trail National

BREEDING SHEEP SHOW

2024 YOUTH SHOW

Presented By: Chisholm Trail Youth Dorper Association

Superintendents - Edie McDaniel & Zach Hewitt

Judge – Chastin Leggett

Entry Fee - \$30.00 (Discount if entered in both shows)

Entry Deadline – November 27, 2023

Late Entry – available through check in – \$100 per head

Arrival Time: 10 AM – 5 PM Friday, January 19, 2024

Late Arrival: 6-8 PM Saturday, January 20, 2024

Check-In By: 8 PM Saturday, January 20, 2024

Youth Showmanship: 8 AM Sunday, January 21, 2024

Youth Show Start Time: 8 AM, Sunday, January 21, 2024 (following showmanship)

****Open to any youth in the U.S. that are 21 and under**

Show Order: Rambouillet, Southdown, Hampshire, Suffolk, Royal White, ORB, White Dorper & Dorper

General Youth Breeding Show Rules (All Breeds)

1. **Entries can be completed online (www.chisholmtraildorpers.com):**

2. Stalling will be horse stalls, 4 head per stall. If you would like additional stalls for sheep or tack room you can request at checkout, and you will be billed closer to the event (due by 12/31/23).

3. Bedding (pine shavings) will be available for sale at check in. Shavings available are Suncoast 10 CF Large Flake Shavings for \$10/bag and pelleted shavings for \$10/bag. Pens are set up on packed dirt floors (brand new packed arena type dirt). **No Outside Bedding Allowed**, except straw. Straw is allowed for Rambouillet, & Other Wool breeds.

4. All breeding sheep must be registered in the recognized flock books of their respective breeds in the exhibitor's name by **January 19th, 2024**. Sheep not carrying proper ear identification at time of showing will be barred from competition. The official certificate of registration must be presented, and association ear tags or tattoos must correspond with the certificate. Applications of transfer or pending registrations will not be accepted. **Entries must be in the youth's name to qualify (partnerships between youth members are allowed). All rams and ewes must have a scrapie tag in their ear.**

5. **Number of Animals:** There is no limit on the number of breeding sheep entries an exhibitor may enter in an individual class. Exhibitor may only enter one group entry per class per breed. Group class entries must be done at the time of registration.

6. **Awards:**

- Class Winners – Ribbons
- Group Winners - Rosettes
- Breed Champions – Buckle, Banner & \$100
- Reserve Champions – Buckle, Banner & \$50
- Supreme Champion – Buckle, Banner & \$200
- Reserve Supreme Champion – Buckle, Banner & \$100
- 3rd Overall –Banner & \$50

7. **Premier exhibitor:** Premier exhibitor awards will be awarded by breed to the exhibitor with the highest point count. Banners will be awarded to breed premier exhibitors. Buckles and Banners will be awarded to Overall Premier & Reserve Premier Exhibitor. Points will be awarded for all individual & group classes. Points are not awarded for champion and reserve champions.

- 1st place – 5 points
- 2nd place – 4 points
- 3rd place – 3 points
- 4th place – 2 points
- 5th place – 1 point

8. **Heelers** will be allowed in the breeding show, if they are exhibitors in the show. If you are out of high school 18-21 you must be entered as an exhibitor in the show or on the registration papers as the owner or as partner on the papers to be able to heal with the exhibitor of said animal.

9. **Out of state exhibitors:** All breeding sheep must be accompanied by a current (within 30 days) Certificate of Veterinary Inspection that meets all state requirements, issued by a certified veterinarian. Breeding rams 6 months of age or older from **out-of-state** must have a negative **Brucella Ovis ELISA test** within 30 days prior to being entered in a show, fair or exhibition, or they must come from a Brucella Ovis-free flock. The test results or herd number must be written on the certificate of veterinary inspection.

10. **Texas Exhibitors:** All breeding Sheep must be accompanied by a current (within 30 days) Certificate of Veterinary Inspection that meets all state requirements, issued by a certified veterinarian.

11. Animals showing signs of ringworm, fungus or other communicable diseases will not be allowed to show and must be removed from show grounds.

Rambouillet, Southdown, Hampshire, Suffolk, Royal White & ORB Rules

1. **Fitting rules** – Hampshire, Suffolk, Southdown will need to be sheared above the knees and hocks and **no belly wool is allowed**. If you enter the check-in area with belly wool, you will be asked to shear it off before entering the ring. Rambouillet, Delaine-Merino, ORB, ORWB can be shown according to their breed standard.
2. **Breeding Ages:** For the purpose of this show, the following will apply regarding ages of breeding sheep: Tothing of sheep to determine the age class in which they are shown will be determined by the exhibitor before check-in. Sheep with the following tooth development at check-in time will show in the listed classes. The top 4 placing animals in each class will be toothed at the conclusion of each class. If the tothing does not match the class, the entry will be disqualified. **If you are not sure about your animal's age based on teeth, please find Amanda. She can check your animal's teeth and assist you with making sure your animal is entered in the correct class.**
3. **Animals will show based on their teeth at the time of the show:**
 - a. **Lamb class** – Sheep carrying all milk teeth; Lambs showing either or part of their first pair of permanent incisors may not show in the lamb classes.
 - b. **2 tooth class** – Sheep showing their first pair of permanent incisors. Sheep which have dropped their central pair of milk teeth and show one or more of their first pair of permanent incisors may show in the 2 tooth class.
 - c. **Aged class** - 4 to 8 tooth class – Sheep showing more than their first set of permanent incisors or have dropped one or more of their milk teeth from the second set of incisors. However, sheep must not have lost any of their 8 adult permanent incisors.
4. The Fall 2023 Lamb classes will be animals with birthdays from September 1st, 2023 through October 31st, 2023 on their registration papers.

Rambouillet, Southdown, Hampshire, Suffolk, Royal White, ORB, Classes

RAM CLASSES

2. Ram Lamb
3. Two-Tooth Ram
4. Aged Ram
5. Champion Ram
6. Reserve Champion Ram

EWE CLASSES

7. Ewe Lamb
8. Two-Tooth Ewe
9. Aged Ewe
10. Champion Ewe
11. Reserve Champion Ewe

Dorper & White Dorper Classes

Dorper & White Ram Classes

10. Fall 2023 Ram Lamb (9/1/23-10/31/23)
11. Summer Ram Lamb (5/1/23-8/31/23)
12. Spring Ram Lamb (3/1/23-4/30/23)
13. Winter Ram Lamb (1/1/23-2/28/23)
14. 2022 Fall Ram Lamb (9/1/22-12/31/22)
15. Yearling Ram (9/1/21 – 8/31/22)
16. Aged Ram (Born on or before 8/31/21)
17. Champion Ram
18. Reserve Champion Ram

Dorper & White Ewe Classes

11. Fall 2023 Ewe Lamb (9/1/23-10/31/23)
12. Summer Ewe Lamb (5/1/23-8/31/23)
13. Spring Ewe Lamb (3/1/23-4/30/23) ** Will be broken down more if entries permit.
14. Winter Ewe Lamb (1/1/23-2/28/23) ** Will be broken down more if entries permit.
15. 2022 Late Fall Ewe Lambs (11/1/22-12/31/22)
16. 2022 Early Fall Ewe Lambs (9/1/22-10/31/22)
17. Yearling Ewe (9/1/21-8/31/22) ** Will be broken down more if entries permit.
18. Aged Ewe (Born on or before 8/31/21)
19. Champion Ewe
20. Reserve Champion Ewe

GROUP CLASSES

- 2 Rams any age*
- 2 Ewes any age*
- Best Pair of Sheep – both sexes represented*
- Flock – 1 ram and 4 ewes (any age) *

*All sheep in group classes must be owned by the same owner.

Champion Drive

- SUPREME CHAMPION RAM
- RESERVE SUPREME CHAMPION RAM
- THIRD OVERALL RAM
- SUPREME CHAMPION EWE
- RESERVE SUPREME CHAMPION EWE
- THIRD OVERALL EWE

Youth Showmanship

Youth Showmanship will take place Sunday, January 21, 2024 at 8AM

Age Divisions

Tiny Peewee - 8 and under, assisted by another youth exhibitor entered in the show.

Peewee - 8 and under unassisted.

Junior - 9-11 years old

Intermediate - 12-14 years old

Senior - 15-18 years old (In High School)

Supreme Showman (Chosen from Peewee, Junior, Intermediate, and Senior only)

Prizes Awarded to Champion, Reserve Champion and third overall in each division.

Special award to Overall Supreme Showman.

*****You must have an animal entered in the Youth Show to participate in the Youth Showmanship, except for the Tiny Peewee class. Division will be based on the age as of the day of the show.**

Platinum Level
Sponsor

Thank You

The Alltech logo features a stylized orange 'A' followed by the word 'lltech' in black, with a registered trademark symbol (®) to the right.

The SHOW-RITE logo consists of the word 'SHOW' in white on a blue background, followed by 'RITE' in white on a pink background, with a registered trademark symbol (®) to the right.

Chisholm Trail National

DORPER & WHITE DORPER BRED AND OWNED SHOW

Presented By: Chisholm Trail Youth Dorper Association

Superintendents - Edie McDaniel & Zach Hewitt

Judge – Caleb Kott

Entry Fee - \$25.00

Entry Deadline – November 27, 2023

Arrival Time: 10AM – 5PM, Friday, January 19, 2024

Show Time – Saturday, January 20, 2024, following the open show

****Open to any youth under the age of 21**

Show Order: Dorper & White Dorper

General Breeding Show Rules

1. Entries can be completed online (www.chisholmtraildorpers.com).
2. Shavings can be pre-purchased, or bought at check-in. Pens are set up on packed dirt floors (brand new packed arena type dirt). **Outside bedding will not be allowed!**
3. All breeding sheep must be registered in the recognized flock books of their respective breeds. Sheep not carrying proper ear identification at time of showing will be barred from competition. The official certificate of registration must be presented, and association ear tags or tattoos must correspond with the certificate. Applications of transfer or pending registrations will not be accepted. **Dam may have been in a partnership with siblings residing in the same residence, but the lamb being shown must be registered in only one youth's name.**
4. Youth exhibitor must be able to walk the animal in the ring and control the head of the sheep without assistance.
5. Sheep must have been born to an ewe that was in the exhibitor's name at the time of conception. On the breeding certificate it must list the exhibitor as the breeder and the current owner.
6. Heelers will be allowed in the breeding show, if they are exhibitors in the show as well, and 21 and under.
7. 8. Animals showing signs of ringworm, fungus or other communicable diseases will not be allowed to show and must be removed from show grounds.
 - Breed Champions – Prize & Banner
 - Reserve Breed Champions – Prize & Banner

Dorper & White Dorper Classes

RAM CLASSES

1. Junior - born in 2023
2. Intermediate – born in 2022
3. Senior – born in 2021 or earlier

EWE CLASSES

4. Junior - born in 2023
5. Intermediate – born in 2022
6. Senior – born in 2021 or earlier

Chisholm Trail National Youth Sheep Production Show

Presented By: Chisholm Trail Youth Dorper Association

Superintendents - Edie McDaniel & Zach Hewitt

Entry Fee - \$15.00

Arrival Time 10AM-5PM, Friday, January 19, 2024

Books due: January 13, 2024

Interviews: January 15-18, 2024

Show Time: 6:30PM, **Friday, January 19th**

Purpose-this division is open to any registered breed of sheep. The goal is to showcase production females and their offspring, as applicable to sheep production, along with instilling good record keeping skills, money handling skills and public speaking in youth.

Record books of gains and associated costs to produce each animal will be kept and turned in via electronic format no later than October 18th. The production books are done online in google slides. Once entries are received a link to the form will be emailed to the exhibitor. They will have until the turn in deadline to work on the record book. Examples of the slides are listed at the bottom of these rules. Final placing and determination of "Champion producer" will be based off a combined score of the following.

Live Show Ewe & lamb (production based) 30%

Live Show Ewe & Lamb (placing in the age division) 30%

Record book 20%

Interview 20%

This show is open to all breeds of sheep, but they must be registered

The ewe and lamb(s) MUST be owned by the exhibitor or an immediate family member.

The ewe MUST have lambed after August 1, 2023 and MUST be the dam of the lamb(s) being shown

Lambs may be wethers, ewes or rams.

Sheep will be shown unhaltered(loose)

Live animals will be divided into workable classes at discretion of the show officials.

An exhibitor may show no more than (2) ewe/lamb projects in this division.

Ribbons will be awarded in each area of the competition thru 6th place.

A champion and reserve champion buckle will be awarded based on the combined score above.

For questions, more information or to have the forms emailed, please contact

Edie McDaniel 512-484-0392 or info@chisholmtraildorpers.com

Judging Points

Live Show Ewe & Lamb

Ewes will be properly washed and sheared for this competition, based on major show guidelines for their breed. Ewes can be clipped up to one month out or be carrying little hair/wool. Ewes will be judged from a commercial production standpoint. Lambs will be properly washed and sheared for this competition (if weaned from the ewe). Lambs will be judged from a commercial production standpoint. Cull faults will still be penalized as will breeding soundness issues. Animals will be shown unaltered (loose). This will also include placing the projects in a 1st – 5th place and awarding points for these placings as well.

Record Book

The record book will encompass data on the ewe and lamb. Weight gains of the lamb will be recorded by the youth in their record book, along with monetary output of care for both the ewe and the lamb. A panel of 2 people will judge the record books on neatness, ease of reading, knowledge of project in relation to a commercial setting and effort by the youth member in maintaining accurate flock records. The two judge's scores will be combined for the final record book score. Record books will be judged, and scores calculated before the start of the show. They will be displayed during the sheep production show.

Interview

A live interview, by a panel of 2 individuals, will be conducted on 10/23 & 10/24 via Zoom. Topics and potential questions will relate to sheep husbandry, agriculture, their own animals, and record books. The four scores will be combined for the final interview score.

Point schedule

1st-7 points. 2nd-6 points. 3rd-5 points. 4th-4 points. 5th-3 points. 6th-2 points. All others-1 point.

Awards

Champions – Prize & Banner

Reserve Champions – Prize & Banner

3rd-6th Place – Rosette

Chisholm Trail National

Wether Dam Show

Presented By: Chisholm Trail Youth Dorper Association

Superintendents - Edie McDaniel & Zach Hewitt

Judges: Wether Dam – Chastin Leggett

Entry Fee - \$30.00

Arrival & Check In Time: 10AM-5PM, Friday, January 19, 2024 and 10AM-12PM Sunday, January 21st

Entries & Weight Cards Due By: 12PM, Sunday, January 21st

Youth Showmanship: 3PM, Sunday, January 21st

Show Time: @ the conclusion of showmanship, **Sunday, January 21st**

*** Open to any youth 18 & under – youth must be able to walk the animal in the ring and control the head of the sheep without assistance.**

Show Order: Finewool/FWX, Southdown, White Dorper, Dorper, Medium Wool

General Show Rules

- Entries can be completed online (www.chisholmtraildorpers.com), or you can enter the day of the event.**
- Heelers assistance will be allowed in the 2-tooth & aged divisions only. Any exhibitor under the age of 9 that needs assistance in the ewe lamb division may have another youth exhibitor assistance.
- Ewes must be slick shorn above the knee and hocks. Animals showing signs of ringworm, fungus or other communicable diseases will not be allowed to show and must be removed from show grounds.
- Age – Sheep will be shown based on teeth development and weight.
 - Ewe Lamb Division – All dams must be carrying all milk teeth at the time of Check-In and Show. Dams which show either or both of their first pair of permanent incisors will not be eligible to be shown in the ewe lamb division.
 - 2-Tooth Division – All dams must show one or both teeth of first pair of permanent incisors. Dams which show one or both teeth of the first pair of permanent incisors are eligible to show only in the 2-Tooth division.
 - Aged Division – All dams must show more than the first pair of permanent incisors. Dams which show more than first pair of permanent incisors are eligible to show only in the Aged class.
- Show Weight: Official show weights. Exhibitors will turn in card for official show weight for their ewes at the scales. Scales open at 10:00am and close at 12:00pm Sunday 1/21/24. Weight changes will not be allowed at any time. There will be no weigh backs.
- Limited number of horse stalls will be available.

Wether Dam Divisions - Classes within each breed will be broken by weight.

Ewe Lamb

2-Tooth

Aged

Awards

Grand Champion Wether Dam – Buckle & Banner
Reserve Grand Champion Wether Dam – Buckle & Banner
3rd Overall Wether Dam – Banner
Breed Champions – Buckle & Banner
Reserve Breed Champions – Buckle & Banner
1st – 3rd Class - Ribbons

CLASSIFICATION TERMS:

Acceptable: Characteristics that represent the breed.

Discriminatory: Characteristics that are not reason for absolute disqualification but in combination with other discriminatory visual characteristics could lead to removal from a breed division.

Absolute Disqualifications: Unfavorable visual characteristics resulting in removal from a breed division.

Scur: Horn growth that is not completely attached to the skull.

Birthmark: Dark pigmented skin with dark fiber present within the margins of the pigmentation.

FINEWOOL

Acceptable

- Rambouillet, Delaine, Debouillet, or a cross between these breeds.
- Silky, white face.
- Silky ears, medium to moderate in length.
- Soft pelt.
- Yellow to white hooves (neutral).
- Black pads on hooves and black dew claws.
- Minimal amount of black streaking in the hooves. Less than 1/8 of cumulative hoof surface.
- Nose should be neutral to pink in color.
- May be polled or horned. Horns must be indicative of acceptable Finewool breeds.

Discriminatory

- Moderate amounts of brown or black spots in the skin and/or wool.
- Moderate freckling or pigmented skin (brown or black) on the ears, eyes, nose, and lips.
- Black eyelashes.
- Excessive black streaking in hooves more than 1/8 cumulative of hoof surface.
- Birthmarks.

Absolute Disqualification

- Excessively coarse britch and/or harsh pelt.
- Excessive coarse, chalky, white hair on the face, in the flanks, and/or down the front and/or rear legs.
- Excessive brown or black spots in the skin and/or wool.
- Excessive freckling or pigmented skin (brown or black) on the ears, eyes, nose, and lips.
- Brown or black spots in hairline above the hooves to the dew claw.
- Solid black hooves.

- Black lambs.
- Surgical alterations other than re-docking.
- Steep hip or tendency to show callipyge gene.
- Head, ear and/or horn shape non-typical to the Finewool breeds (Rambouillet, Delaine, Debouillet, or a cross between these breeds).

FINEWOL CROSS

Acceptable

- Must be a cross with evidence of at least 50% Finewool breeding and the remaining percentage exhibiting predominance of ONLY Hampshire and/or Suffolk breeding.
- Soft pelt which is characteristic of 1/2 blood wool (60's-62's spinning count).
- Face and ears should be soft and silky.
- Spotting and/or brown face and ears.
- Moderate spotting and/or brown legs not extending above the rear flank and fore flank.
- Wool must be present below the hocks on the rear legs; wool below the knees on the front legs is not necessary.
- Reddish, rust colored legs are acceptable.
- White-faced or ring-eyed crosses are acceptable if pelt is acceptable – as long as no discriminatory characteristics are present.
- Birthmarks.
- Scurs and/or horns are acceptable. Horns must be indicative of acceptable Finewool breeds.

Discriminatory

- Excessive black spotting in the skin above the knees and hocks.
- Moderate black or chocolate brown color on face, ears and legs (including wool).
- Moderately coarse britch and/or harsh pelt.
- Moderately coarse, chalky, white hair on the face, in the flanks, and/or down the front and/or rear legs.

Absolute Disqualification

- Excessive black or dark chocolate brown color on face, ears, and legs (including wool).
- Excessively coarse britch and/or harsh pelt.
- Excessive coarse, chalky, white hair on the face, in the flanks, and/or down the front and/or rear legs.
- Total absence of wool on rear legs.
- Black lambs.
- Evidence of other breeds including, but not limited to Dorset and Southdown breed types (head and ear shape of Dorset and/or Southdown).
- Surgical alterations other than re-docking.
- Steep hip or tendency to show callipyge gene.

SOUTHDOWN

Acceptable

- Hair color on muzzle should be mouse-colored, gray to brown and match color on legs and pasterns.
- Nostril pigmentation may be black to purplish-gray.
- Head and muzzle should be broad and proportional to body.
- Head of moderate length and in proportion to body.
- Ears of moderate length, in proportion to body, and covered with short hair or wool.
- Black hooves.
- Slight chalk around eyes.
- Slight chalk around muzzle.
- Spots or speckles in the skin only when shorn.

Discriminatory

- Solid white color or dark chocolate color on muzzle.
- Coarse britch and/or harsh pelt.
- Predominately pink nose with few black spots.
- Long, narrow muzzle.
- Excessive black pigmentation on ears.
- Excessive ear length not in proportion to head.
- No hair or wool on ears.
- Scurs.
- Absence of wool between scur areas.
- Striped hooves.
- Reddish, rust colored hair above hoof to pastern.
- Black fibers in wool outside of birthmark.
- Birthmarks.

Absolute Disqualification

- Speckled face, ears, or legs.
- Horns.
- White hooves.
- Intentional alteration of hair color or skin pigmentation.
- Total pink pigmentation of nostrils.
- Black lambs.
- Surgical alterations other than re-docking.
- Steep hip or tendency to show callipyge.

WHITE DORPER

Acceptable

- Must be a White Dorper.
- Conformation: long, deep, wide body with well sprung ribs and excellent muscling.
- Color: White Dorper – white sheep with black coloring less than the size of a nickle, and brown or red coloring less than the size of your hand
- Must have at least 1/3 hair primarily on belly and forearm.
- 100% hair below the knees and hocks.
- 100% hair forward of poll.
- Moderate size ear with no wool covering.
- Head should be strong, bold with a deep jaw.
- Polled or small horns or scurs.
- Spots or speckled pigment in the skin only when shorn.

Discriminatory

- Tall, leggy, shallow, and/or narrow-bodied lambs.
- A white sheep with brown or red colored speckles in the covering, confined to the head and neck.
- Tri-colored sheep
- Excessive wool covering more than 2/3 of body (belly, forearm).
- Wool forward of poll.
- Heavy horns.
- Long, pendulous ears.
- Long, narrow muzzle.

Absolute Disqualification

- All wool or very little evidence of hair on belly and forearm.
- Wool below the knees or hocks.
- Wool on the ears.
- Excessive amount of dark fibered spots on body and underline behind heart girth exceeding a cumulative total of the size of a softball.
- Solid brown, red, rust colored head.
- Speckling or spots from knee to dewclaw or from hock to dewclaw.
- Strong breed characteristics of breeds other than Dorper or White Dorper.
- Surgical alterations other than re-docking.
- Steep hip or tendency to show callipyge gene.
- Evidence of color alterations.
- If the animal is not classified as a white dorper due to coloring they will be moved to the Dorper class, however if the animal is not classified as either a white dorper or dorper they will be moved to the medium wool class.

DORPER

Acceptable

- Must be a Dorper.
- Conformation: long, deep, wide body with well sprung ribs and excellent muscling.
- Color: Dorper – white sheep with black limited to head, neck, and forequarters not below the knee or behind the heart girth.
- Must have at least 1/3 hair primarily on belly and forearm.
- 100% hair below the knees and hocks.
- 100% hair forward of poll.
- Moderate size ear with no wool covering.
- Head should be strong, bold with a deep jaw.
- Polled or small horns or scurs.
- Spots or speckled pigment in the skin only when shorn.
- Black spots above the hoof line and below the dewclaw.

Discriminatory

- Tall, leggy, shallow, and/or narrow-bodied lambs.
- A limited amount of dark fibered spots on body and underline behind heart girth not to exceed a cumulative total of the size of a softball.
- Tri-colored sheep
- Excessive wool covering more than 2/3 of body (belly, forearm).
- Wool forward of poll.
- Heavy horns.
- Long, pendulous ears.
- Long, narrow muzzle.

Absolute Disqualification

- All wool or very little evidence of hair on belly and forearm.
- Wool below the knees or hocks.
- Wool on the ears.
- Excessive amount of dark fibered spots on body and underline behind heart girth exceeding a cumulative total of the size of a softball.
- Solid brown, red, rust colored head.
- Speckling or spots from knee to dewclaw or from hock to dewclaw.
- Strong breed characteristics of breeds other than Dorper or White Dorper.
- Surgical alterations other than re-docking.
- Steep hip or tendency to show callipyge gene.
- Evidence of color alterations.
- If the animal is not classified as a dorper they will be moved to the medium wool class.

MEDIUM WOOL

This class generally includes the Suffolk and Hampshire breeds, plus all lambs that do not fit into the Finewool, Finewool Cross, Southdown, White Dorper or Dorper breed classes.

Chisholm Trail National

Wether Sire Show

Presented By: Chisholm Trail Youth Dorper Association

Superintendents - Edie McDaniel & Zach Hewitt

Judge: Chastin Leggett

Entry Fee - \$30.00

Arrival Time: 10AM-5PM, Friday, January 19th

Entries & Weight Cards Due By: 5PM, Friday, January 19th

Youth Showmanship: @ the conclusion of the Bred and Owned Show

Show Time: @ the conclusion of showmanship, **Saturday, January 20th**

*** Open to any youth 18 & under – youth must be able to walk the animal in the ring and control the head of the sheep without assistance.**

Show Order: Southdown, Dorper, White Dorper, AOB

General Show Rules

- Entries can be completed online (www.chisholmtraildorpers.com), or you can enter the day of the event.**
- Heelers assistance will be allowed in the 2-tooth & aged divisions only.
- Animals showing signs of ringworm, fungus or other communicable diseases will not be allowed to show and must be removed from show grounds.
- Age – Sheep will be shown based on teeth development.
 - Ram Lamb Division – All sires must be carrying all milk teeth at the time of Check-In and Show. Sires which show either or both of their first pair of permanent incisors will not be eligible to be shown in the ram lamb division.
 - 2-Tooth Division – All sires must show one or both teeth of first pair of permanent incisors. Sires which show one or both teeth of the first pair of permanent incisors are eligible to show only in the 2-Tooth division.
 - Aged Division – All sires must show more than the first pair of permanent incisors. Sires which show more than first pair of permanent incisors are eligible to show only in the Aged class.
- Show Weight: Official show weights. Exhibitors will turn in card for official show weight for their rams at the scales. Scales open at 3PM and close at 5PM Friday 1/19/24. Weight changes will not be allowed at any time. There will be no weigh backs.

Wether Sire Divisions - Classes within each breed will be broken by weight.

Ram Lamb

2-Tooth

Aged

Awards

Grand Champion Wether Sire – Buckle & Banner
Reserve Grand Champion Wether Sire – Buckle & Banner
3rd Overall Wether Sire – Banner
Breed Champions – Buckle & Banner
Reserve Breed Champions – Buckle & Banner
1st – 3rd Class - Ribbons

CLASSIFICATION TERMS:

Acceptable: Characteristics that represent the breed.

Discriminatory: Characteristics that are not reason for absolute disqualification but in combination with other discriminatory visual characteristics could lead to removal from a breed division.

Absolute Disqualifications: Unfavorable visual characteristics resulting in removal from a breed division.

Scur: Horn growth that is not completely attached to the skull.

Birthmark: Dark pigmented skin with dark fiber present within the margins of the pigmentation.

SOUTHDOWN

Acceptable

- Hair color on muzzle should be mouse-colored, gray to brown and match color on legs and pasterns.
- Nostril pigmentation may be black to purplish-gray.
- Head and muzzle should be broad and proportional to body.
- Head of moderate length and in proportion to body.
- Ears of moderate length, in proportion to body, and covered with short hair or wool.
- Black hooves.
- Slight chalk around eyes.
- Slight chalk around muzzle.
- Spots or speckles in the skin only when shorn.

Discriminatory

- Solid white color or dark chocolate color on muzzle.
- Coarse britch and/or harsh pelt.
- Predominately pink nose with few black spots.
- Long, narrow muzzle.
- Excessive black pigmentation on ears.
- Excessive ear length not in proportion to head.
- No hair or wool on ears.
- Scurs.
- Absence of wool between scur areas.

- Striped hooves.
- Reddish, rust colored hair above hoof to pastern.
- Black fibers in wool outside of birthmark.
- Birthmarks.

Absolute Disqualification

- Speckled face, ears, or legs.
- Horns.
- White hooves.
- Intentional alteration of hair color or skin pigmentation.
- Total pink pigmentation of nostrils.
- Black lambs.
- Surgical alterations other than re-docking.
- Steep hip or tendency to show callipyge.

WHITE DORPER

Acceptable

- Must be a White Dorper.
- Conformation: long, deep, wide body with well sprung ribs and excellent muscling.
- Color: White Dorper – white sheep with black coloring less than the size of a nickle, and brown or red coloring less than the size of your hand
- Must have at least 1/3 hair primarily on belly and forearm.
- 100% hair below the knees and hocks.
- 100% hair forward of poll.
- Moderate size ear with no wool covering.
- Head should be strong, bold with a deep jaw.
- Polled or small horns or scurs.
- Spots or speckled pigment in the skin only when shorn.

Discriminatory

- Tall, leggy, shallow, and/or narrow-bodied lambs.
- A white sheep with brown or red colored speckles in the covering, confined to the head and neck.
- Tri-colored sheep
- Excessive wool covering more than 2/3 of body (belly, forearm).
- Wool forward of poll.
- Heavy horns.
- Long, pendulous ears.
- Long, narrow muzzle.

Absolute Disqualification

- All wool or very little evidence of hair on belly and forearm.
- Wool below the knees or hocks.
- Wool on the ears.
- Excessive amount of dark fibered spots on body and underline behind heart girth exceeding a cumulative total of the size of a softball.
- Solid brown, red, rust colored head.
- Speckling or spots from knee to dewclaw or from hock to dewclaw.
- Strong breed characteristics of breeds other than Dorper or White Dorper.
- Surgical alterations other than re-docking.
- Steep hip or tendency to show callipyge gene.
- Evidence of color alterations.
- If the animal is not classified as a white dorper due to coloring they will be moved to the Dorper class, however if the animal is not classified as either a white dorper or dorper they will be moved to the medium wool class.

DORPER

Acceptable

- Must be a Dorper.
- Conformation: long, deep, wide body with well sprung ribs and excellent muscling.
- Color: Dorper – white sheep with black limited to head, neck, and forequarters not below the knee or behind the heart girth.
- Must have at least 1/3 hair primarily on belly and forearm.
- 100% hair below the knees and hocks.
- 100% hair forward of poll.
- Moderate size ear with no wool covering.
- Head should be strong, bold with a deep jaw.
- Polled or small horns or scurs.
- Spots or speckled pigment in the skin only when shorn.
- Black spots above the hoof line and below the dewclaw.

Discriminatory

- Tall, leggy, shallow, and/or narrow-bodied lambs.
- A limited amount of dark fibered spots on body and underline behind heart girth not to exceed a cumulative total of the size of a softball.
- Tri-colored sheep
- Excessive wool covering more than 2/3 of body (belly, forearm).
- Wool forward of poll.
- Heavy horns.
- Long, pendulous ears.
- Long, narrow muzzle.

Absolute Disqualification

- All wool or very little evidence of hair on belly and forearm.
- Wool below the knees or hocks.
- Wool on the ears.
- Excessive amount of dark fibered spots on body and underline behind heart girth exceeding a cumulative total of the size of a softball.
- Solid brown, red, rust colored head.
- Speckling or spots from knee to dewclaw or from hock to dewclaw.
- Strong breed characteristics of breeds other than Dorper or White Dorper.
- Surgical alterations other than re-docking.
- Steep hip or tendency to show callipyge gene.
- Evidence of color alterations.
- If the animal is not classified as a dorper they will be moved to the AOB class.

AOB

This class will be any wether sire that does not fit into the Southdown, Dorper or White Dorper class.

Production Class
Interview Scoring Form

Exhibitor:

Score each area 1-5

1 being needs improvement, 5 being excellent.

Point of scoring	Score	Comments
Knowledge of their specific animals		
Ability to determine desirable traits in a production animal		
Understanding of importance of profitability when raising stock		
Ease at answering questions and discussing their animals and future plans within the sheep industry		

Final Score for Interview: _____

Additional Comments:

Judge's Name: _____

Judge's Signature: _____ Date: _____

Production Class
Record Book Scoring Form

Exhibitor:

Number:

Score each area 1-5

1 being needs improvement, 5 being excellent.

Point of scoring	Score	Comments
Productivity of Ewe on paper		
Productivity of Lamb(s) on paper		
Accuracy of Records		
Neatness of Records		

Final Score for Record Book: _____

Additional Comments:

Judge's Name: _____

Judge's Signature: _____ Date: _____

Sheep Production Class
Ewe & Lamb live Scoring form
Exhibitor:
Ewe Number:

Instructions: Score each area below 1-5, 1 being needs improvement, 5 being excellent. The purpose of this scorecard is to evaluate the productivity of the youth's ewe and lamb in terms of an actual production operation. Please feel free to leave comments.

Point of scoring	Score	Comments
Condition of Ewe - Take into consideration the age of lambs and condition of them as well.		
Condition of Lamb - Lambs should be carrying excellent weight and be healthy looking.		
Conformation of Ewe -Evaluate the ewe in terms of longevity and productivity. Cull faults should be severely penalized as should poor teeth or udders.		
Conformation of lamb -Evaluate the lamb's conformation, cull faults should be severely penalized.		
Knowledge of youth on their project -the exhibitor should readily be able to answer simple age appropriate questions regarding his/her project.		

Final Score for Live Show: _____

Additional Comments:

Judge's Name: _____

Judge's Signature: _____ Date: _____

Examples of record book in google slides:

- Slide 1 – cover page
- Slide 2 – Ewe Information
- Slide 3 – Lamb Information (if twins duplicate the table and fill one in for each lamb)
- Slide 4 – 8 – exhibitor can populate with whatever information they would like about their project.
- Slides 9-11 – judges scoring. Exhibitor will be able to access the book after the show to review the feedback.

Annabelle, Bonnie & Clyde



Ewe Information - Input costs thru pregnancy

Tag# and Name: M BTR W RANCH 2007 "Annabelle"

Breed and Birthdate: White Dorper 5/20/2020

Sire: M BTR W RANCH 810 "PRETTY BOY"

Dam: M BTR W RANCH 1605 "MOLLY"

Month	Monthly Grain (lbs)	Grain Cost per month	Monthly Forage (lbs)	Forage Cost / month	Misc (explain)	Total Monthly Costs
NOV. 2021	30 POUNDS	\$8.70	180 POUNDS	\$21.00	DOCS \$1.10	\$30.80
DEC. 2021	31 POUNDS	\$8.99	180 POUNDS	\$21.00	DOCS \$1.10	\$31.09
JAN. 2022	31 POUNDS	\$8.99	180 POUNDS	\$21.00	DOCS \$1.10	\$31.09
FEB. 2022	28 POUNDS	\$8.12	180 POUNDS	\$21.00	DOCS \$1.10	\$30.22
MARCH 2022	10 POUNDS	\$2.90	180 POUNDS	\$21.00	DOCS \$1.10	\$25.00
APRIL 2022	27 POUNDS	\$7.83	180 POUNDS	\$21.00	DOCS \$1.10	\$29.93
MAY 2022	31 POUNDS	\$8.99	180 POUNDS	\$21.00	DOCS \$1.10	\$31.09
Totals	188 POUNDS	\$54.52	1,260 LBS	\$147.00	\$7.70	\$209.22

Average cost per month to maintain ewe thru weaning of lamb: \$29.89

Lamb Information - Input Costs

Tag# and Name: Ram lamb 48 "Clyde"

Breed and Birthdate: White Dorper 4/3/2022

Sire: M B A R W R A N C H 917 "Grambo"

Dam: M B A R W R A N C H 2007 "Annabelle"

Birth Weight: 9.9 TBS Weaning Weight: N/A Age Weaned: N/A Final Weight: 51 TBS on 5/29 (56 days old)

Month	Monthly Grain (lbs)	Grain Cost per month	Monthly Forage (lbs)	Forage Cost per month	Misc (explain)	Total Monthly Costs
April 2022	3.5 pounds	\$1.02	1 pounds	\$0.12	DOCs 1.10	\$2.24
May 2022	15 pounds	\$4.35	5 pounds	\$0.60	DOCs 1.10	\$6.05
Totals	18.5 pounds	\$5.37	6 pounds	\$0.72	\$2.20	\$8.29

Total pounds gained: 41.1 lbs Average Daily Gain (lbs): .73 lbs Cost per pound to produce lamb: \$0.21

Lamb Information - Input Costs

Tag# and Name: Ewe Lamb 47 "Bonnie"

Breed and Birthdate: White Dorper 4/3/2022

Sire: M B A R W R A N C H 917 "Grambo"

Dam: M B A R W R A N C H 2007 "Annabelle"

Birth Weight: 7.8 TBS Weaning Weight: N/A Age Weaned: N/A Final Weight: 48 TBS on 5/29 (56 days old)

Month	Monthly Grain (lbs)	Grain Cost per month	Monthly Forage (lbs)	Forage Cost per month	Misc (explain)	Total Monthly Costs
April 2022	3.5 pounds	\$1.02	1 pounds	\$0.12	DOCs 1.10	\$2.24
May 2022	15 pounds	\$4.35	5 pounds	\$0.60	DOCs 1.10	\$6.05
Totals	18.5 pounds	\$5.37	6 pounds	\$0.72	\$2.20	\$8.29

Total pounds gained: 40.2 lbs Average Daily Gain (lbs): .72 lbs Cost per pound to produce lamb: \$0.21

Lamb's Pedigree

American Dorper Sheep Breeders' Society

EWE REGISTRATION CERTIFICATE EWE

Flock Name and Number	Registration Number	Permanent ID (if any)	Color Type		
M Bar W Ranch 2007	EP144085		White Dorper		
Birth Date	Type of Birth	Service	Embryo	Inspection Type	Percentage
5/20/2020	Single	Natural Insemination	Not Applicable		Patched

SIRE:

White	Black
M Bar W Ranch 917 RF144069	Spook Ranch Dorper 3753 R1706279
W - Patched	W - Fullblood
M Bar W Ranch 981 EP144084	Yanna Ld 81399 EP136356
W - Patched	W - Fullblood
Yanna Ld 81392 EP144083	Yanna Ld 82038 EP136357
W - Patched	W - Fullblood

DAM:

White	Black
M Bar W Ranch 1189 EP144086	Spook Ranch Dorper 3752 R1706278
W - Patched	W - Fullblood
Yanna Ld 81395 EP144087	Spook Ranch Dorper 3487 EP136355
W - Patched	W - Fullblood
Yanna Ld 81396 EP144088	Spook Ranch Dorper 3488 EP136354
W - Patched	W - Fullblood

Breeder: Alfred McDaniel, PO Box 779, Thorsdale TX 76777

Previous Owner(s): Alfred McDaniel, PO Box 779, Thorsdale TX 76777 (7/19/20)
 Alyssa Foyat, 419 North East, Biggs TX 76008 (3/27/21)
 Alyssa Foyat, 419 North East, Biggs TX 76008 (8/1/21)

Present Owner(s): Alfred McDaniel, PO Box 779, Thorsdale TX 76777 (3/1/22)

Certificate Originally Issued: 7/24/2020 Re-Issue: 3/25/2022

 Ronda Seversen
 ADSIS Registrar

American Dorper Sheep Breeders' Society

RAM REGISTRATION CERTIFICATE RAM

Flock Name and Number	Registration Number	Permanent ID (if any)	Color Type		
M Bar W Ranch 917	RF144069		White Dorper		
Birth Date	Type of Birth	Service	Embryo	Inspection Type	Percentage
3/3/2019	Twin	Natural Insemination	Not Applicable		Fullblood

SIRE:

White	Black
Yanna Ld 81392 RF144083	Yanna Ld 81399 EP136356
W - Fullblood	W - Fullblood
Yanna Ld 81395 EP144087	Yanna Ld 82038 EP136357
W - Fullblood	W - Fullblood

DAM:

White	Black
Yanna Ld 81396 EP144088	Yanna Ld 81392 EP144083
W - Fullblood	W - Fullblood
Yanna Ld 81395 EP144087	Yanna Ld 81399 EP136356
W - Fullblood	W - Fullblood

Breeder: Aaron & Edie McDaniel, PO Box 779, Thorsdale TX 76777

Previous Owner(s):

Present Owner(s): Aaron & Edie McDaniel, PO Box 779, Thorsdale TX 76777

Certificate Originally Issued: 7/25/2020 Re-Issue: _____

 Ronda Seversen
 ADSIS Registrar

Annabelle's Story

Production ewe M Bar W Ranch 2007 was born on May 20, 2020. This is her first time to lamb. In November 2021 I bred her to my ram "Grambo" (M Bar W Ranch 917), and on April 3, 2022 she delivered twins a ram and a ewe with no help.

The ram lamb weighed 9 pounds 9 ounces. The ewe lamb weighed 7 pounds 8 ounces. At birth they were given a dose of Doc Probiotics. On April 5th we docked their tails, gave them ear tags and their CD&T shot. The production ewe was also given her annual shot at this time.

Annabelle was a show sheep in 2020-2021 and 2021-2022. She was raised on High Noon Texas Extreme feed as a lamb, and then moved to High Noon Charmasson feed during her last show season. When she was done showing she was put into the big herd and moved to pasture only to get ready lamb in the spring of 2022. I will be showing her this year as an aged ewe as well as her two lambs.

Annabelle has been a good mom, and Bonnie & Clyde have been growing very good. They have been very healthy too, and are on High Noon Creep Feed.

Baby Time



Getting the sheep ready for the show



Showtime for Annabelle

*“Chisholm Trail
Showdown” 2021*



*“The National”
2022*

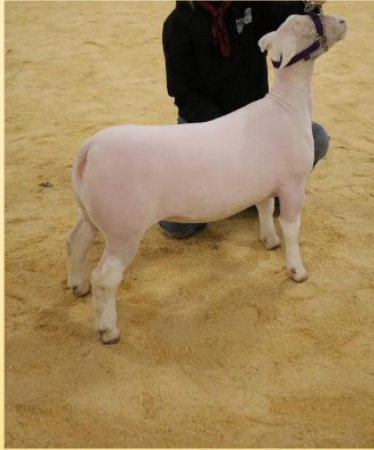

*Ft Worth Flock
2022*

