

These prints comply with the Florida Manufactured Building Act and applicable Codes and orders to the following extent:

APPROVED BY  
**NIA INC.**

Contract Type: VP - Uninspected  
 Occupancy: R2  
 Approval No. or Floor: 2  
 Wind Velocity: 130 mph (ASCE 7-10 Page 210.2)  
 Fire Rating of Ext. Wall: 0  
 Deck No.: 0  
 Allow. Floor Load: 20 PSF  
 Approval Date: 03/14/16  
 Manufacturer: Building System Eng., LLC

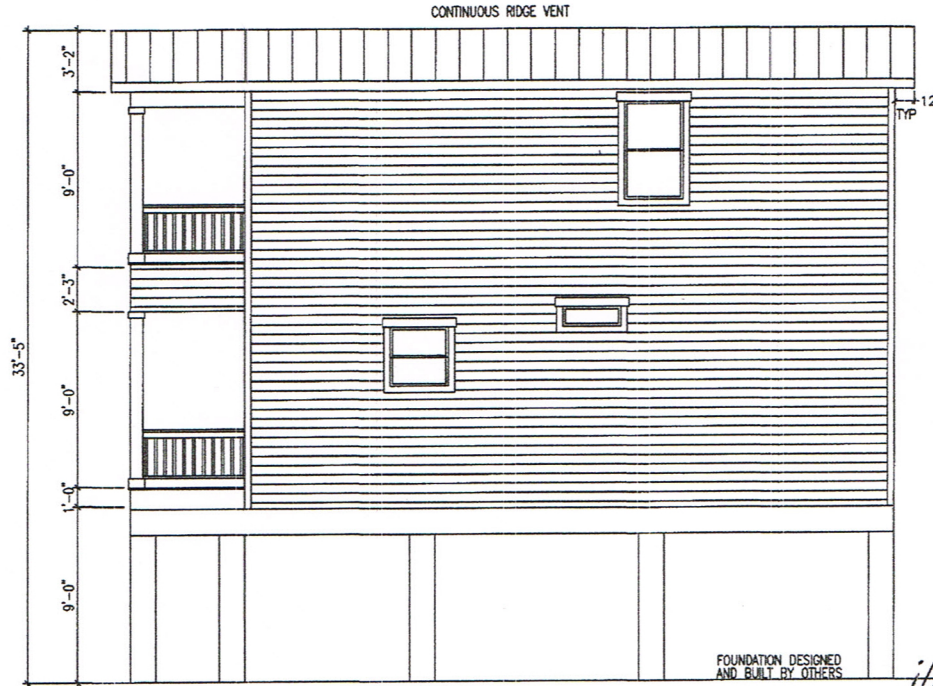

REAR EXTERIOR

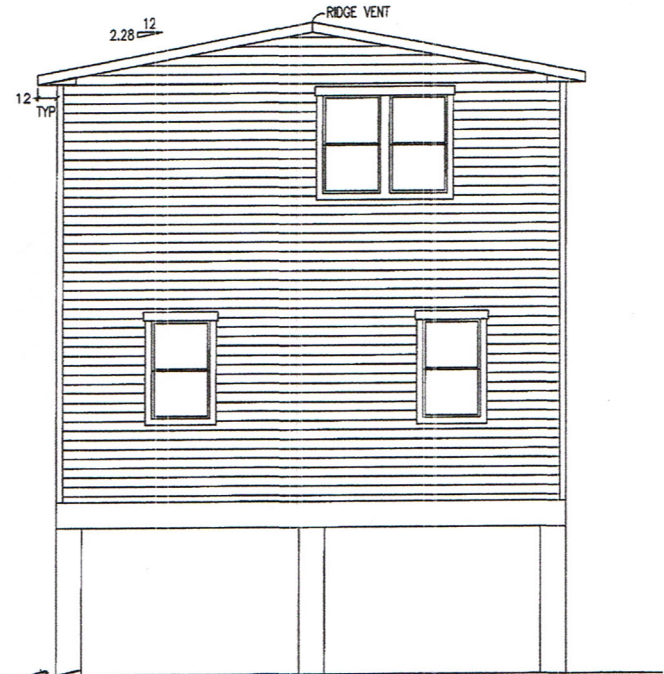

LEFT EXTERIOR

1. SEE CROSS SECTION FOR METHOD OF ROOF VENTILATION
2. FOUNDATION ENCLOSURE (WHEN PROVIDED) MUST HAVE ONE SQUARE FOOT NET VENT AREA PER 1/150TH OF THE FLOOR AREA.
3. A 22"X36" MINIMUM CRAWL SPACE ACCESS AND A 6 MIL POLY GROUND COVER, SITE INSTALLED BY OTHERS AND SUBJECT TO LOCAL JURISDICTION.
4. STEPS, RAILS, & DECKS TO BE DESIGNED AND BUILT BY OTHERS ON SITE, IN ACCORDANCE WITH LOCAL CODES REQUIREMENTS AND INSPECTIONS.

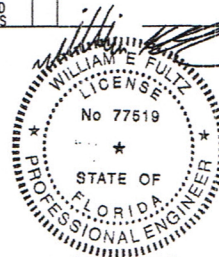

**03/14/16**  
 Building System Engineering, PLLC  
 149 Harbour Watch Blvd.  
 Leesville, SC 29070  
 Ph: (803) 808-3491

# FINER LINES

DESIGN & CONSTRUCTION, INC

DATE: 2/13/2016	3RD PARTY INSPECTION AGENCY
CODES: 2014 FBC	NTA INC.
LABELS: FLORIDA	3025 NORTH OAKLAND AVE
SCALE: NTS	NAPPANEE, IN 46550
	Contact: Dave Barts (574-773-2732)

MODEL: MFT2437-MD404-612-108	DRAWN BY: Jerry Benton
------------------------------	------------------------

DRAWING: EXTERIOR ELEVATION	SHEET 3
-----------------------------	---------

ENGINEERING & PLAN DEVELOPMENT BUILDING SYSTEM ENGINEERING  
 149 HARBOUR WATCH BLVD.  
 LEESVILLE, SC 29070