♩ = 100 bpm

4-LIMB BONHAM FUN

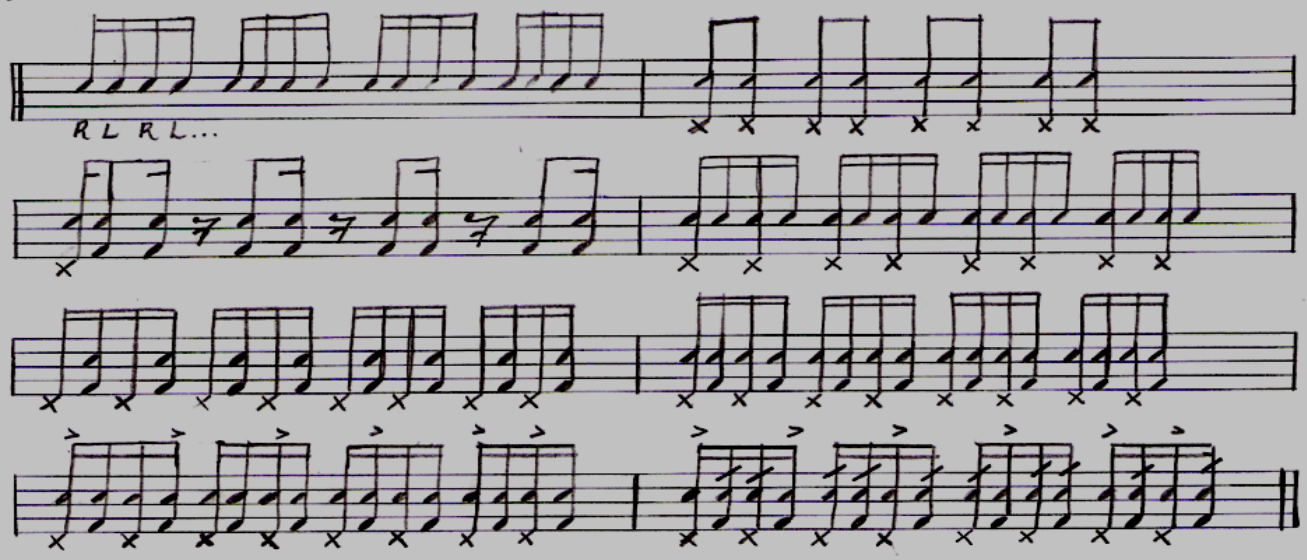

AROUND THE DRUMS
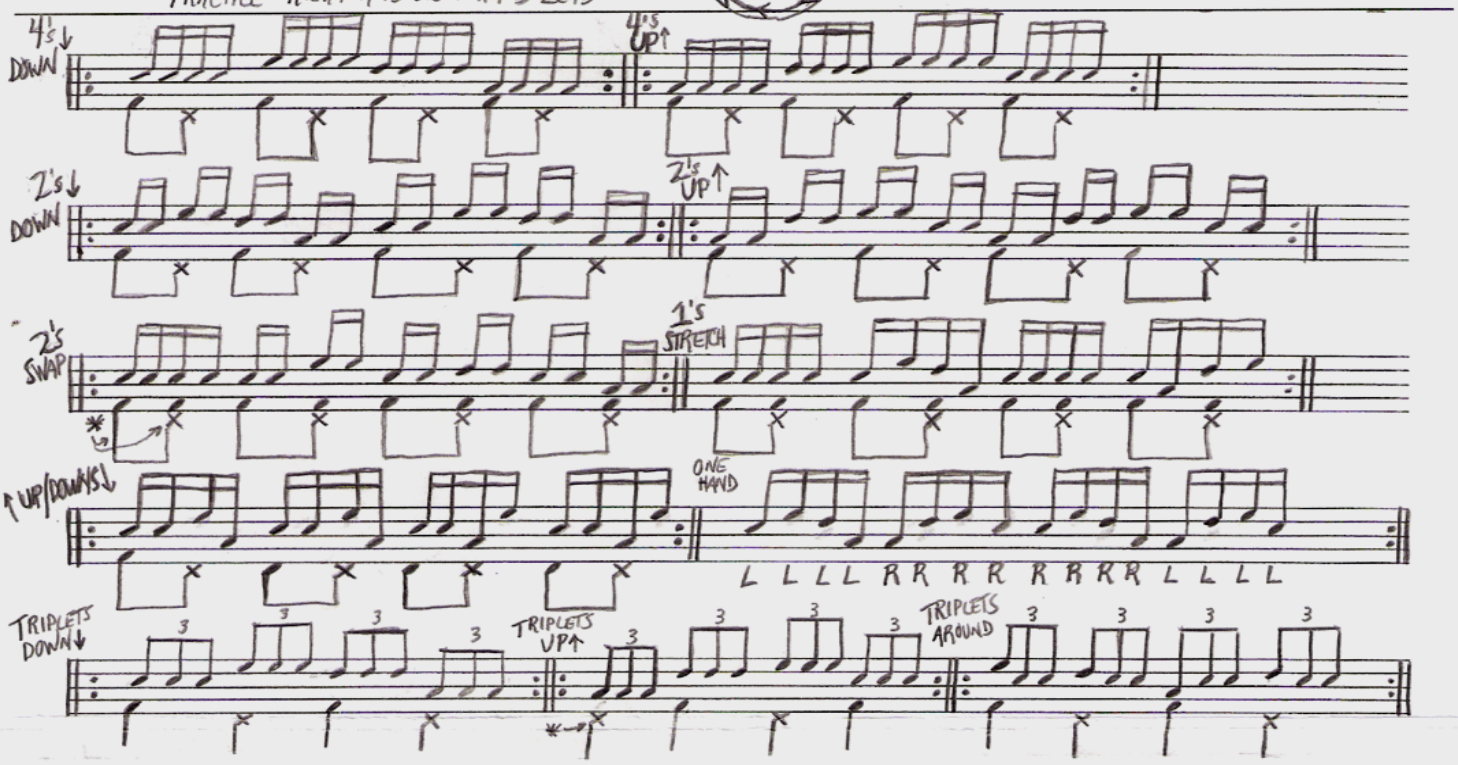
PRACTICE RIGHT AND LEFT HAND LEAD