

189 - 63

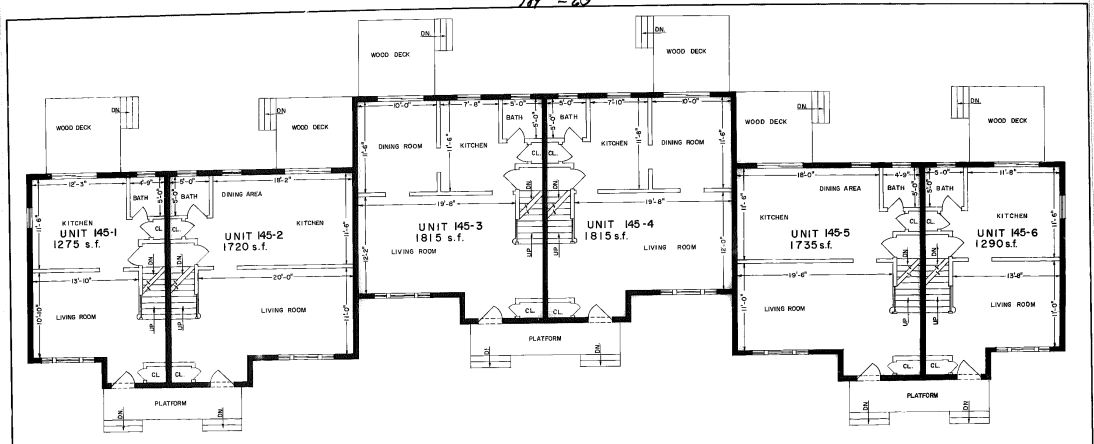

FIRST FLOOR

189 - 63
145-1
145-2
145-3
145-4
145-5
145-6

NOTE: ALL COMMON AREAS ARE SHADED.
I CERTIFY THAT THIS PLAN HAS BEEN PREPARED IN CONFORMITY WITH THE RULES AND REGULATIONS OF THE REGISTERS OF DEEDS OF THE COMMONWEALTH OF MASSACHUSETTS.
I HEREBY CERTIFY THAT THIS PLAN FULLY AND ACCURATELY DEPICTS THE LAYOUT, LOCATION, UNIT NUMBER, DIMENSIONS OF THE UNITS, AS BUILT.
NOTE: THIS BUILDING HAS NO NAME.

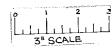

UNIT PLAN
TOWN HOUSE ESTATES OF NORTON CONDOMINIUMS
145 BURT STREET
NORTON, MASS.

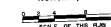

SEPTEMBER 25, 1980
JOHN J. CURLEY, JR., SURVEYOR

SHEET 14 OF 15