

17th Annual Artisans Guild self-drive shopping & wine tasting tour



Thanksgiving Weekend
November 29 - 30, 2019

10AM - 5PM



ESVAartisansguild.org
info@ESVAartisansguild.org



Windsor House

4290 Capeville Drive • Cape Charles 23310

Artist # 01

Kurt & Sally Lewin

Custom woodworking from fine furniture to cutting boards.

windsorfolks@esva.net

757-650-0210

lewinwindsorhouse.com



Artist #02

Buck Doughty

Hog Island Creations

Welded steel sculptures.

bhdoughty@verizon.net

757-990-1769



Artist #03

Ray & Julita Wood

Gecko Pottery

One of a kind decorative and functional handmade pottery.

twlvvman@hotmail.com

757-284-4824



Carole Peirson Fine Art Studio

3214 Jacobia Lane • Cape Charles 23310

Artist# 04

Carole Boggemann

Peirson

Original oil paintings of local scenes & subjects.

cpeirson@earthlink.net

757-678-3340

artworkbycarole.com

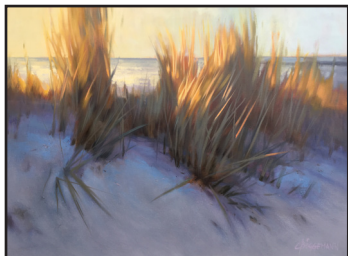

Artist #05

W.T. Wilkins

One of a kind wood turnings from reclaimed wood.

yeardley@verizon.net

757-647-0927



3

Chatham Vineyards

9232 Chatham Road • Machipongo 23405

Artist #06

Jonathan & Mills Wehner

Wine & oysters offered.
Winery tours & tastings daily.
wehner@chathamvineyards.com
757-678-5588
chathamvineyards.com

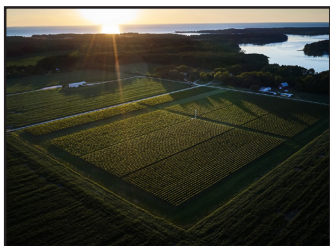

4

Eastern Shore's Own (ESO)

15293 King Street • Belle Haven 23306

NEW!

NEW! Artist #07

Allison Swan

Oil paintings in Expressive
Realist style.
allison@allisonswanart.com
757-581-2221
AllisonSwanArt.com



Artist #08

Kathy Grook

Unique Sea Glass Jewelry and Gifts
kgrook@yahoo.com
757-752-1135



Artist #09

Stevon Sample

Dominion Multimedia, LLC

Offering the best in graphic art,
design and production.
dominiongraphicart@gmail.com
757-709-2569

dominiongraphicart@gmail.com
**DOMINION
 SKETCHTIME
 MEDIA LLC**
 THE BEST IN GRAPHIC
 ART, DESIGN AND
 PRODUCTION
 EXMORE, VIRGINIA 23350-0238
757-607-6840
 Stevon P Sample
 6/26/2019

NEW! Artist #10

James Johnson

Folk interpretation bird
carvings from a native
Shoreman.
757-854-4458



Stop 4 continues ⇨

NEW! Artist #11

Kris Califano Hebert

Kris T Designs

Creatively sewn accessories:
cork, 'upcycled' leather,
quilted items.

Kristhebert@gmail.com

850-508-7293



New! Artist #12

Barbara Baker

Baker & Co. Llamas

bebaker@earthlink.net

The Fiber Room@Baker & Co. Llamas

740-398-8352



5 Elizabeth Rhoades Fine Art

NEW!

9444 Quail Walk • Belle Haven 23306

Artist#13

Elizabeth Rhoades

Stunning, award winning,
representational pastel
landscape paintings.

ERfineart@yahoo.com

860-841-3939

elizabethrhoadesfineart.com

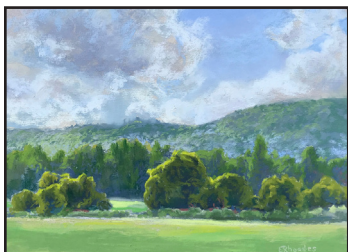

6 Beverly Rae Lynch Art

NEW!

14103 Shell Bridge Road • Painter 23420

Artist #14

Beverly Rae Lynch

Traditional oil and acrylic
paintings.

braelynch@gmail.com

757-710-5550



7

Jacobson Arts

18 Bayview Avenue • Wachapreague 23480

NEW!

Artist #15

Carrie Jacobson

Original oil paintings, made with a palette knife.
carrieBjacobson@gmail.com
860-442-02456
jacobson-arts.com

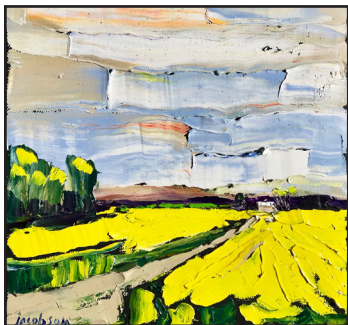

8

Robert Bilicki Art

3 High Street • Wachapreague 23480

NEW!

NEW! Artist #16

Robert Bilicki

Understated elegance of the Eastern Shore in Oil.
bobbilicki@gmail.com
757-787-8499
currentreflections.com



9

Milby Barn Studio at Chatham Flower Farm

31094 Boggs Road • Painter 23420

Artist #17

Kate Meyer

Oil painter of local landscapes, barns & farm animals.
chathamfarm1770@outlook.com
757-442-1483
chathamfarm1770.com



Artist #18

Anne Winston

Exploring color & light through art.
annewinstonpb@gmail.com
757-442-2150

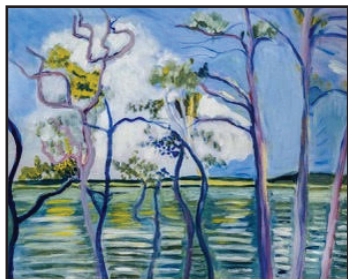

Stop 9 continues →

NEW! Artist #19

Julie Cardinale
Eastern Shore
Painted Furniture

Furniture painting and restoration.
757-442-2309



High Point Glassworks

30389 Bobtown Road • Pungoteague 23422

Artist #20

Ken & Edith Platt

Hot & Warm Glass with Live
Demo.

hpglassworks@hotmail.com

757-442-7155

hpglassworks.esva.net



By the Bay Alpacas

29560 Harborton Road • Pungoteague 23422

Artist #21

Tara King &
Andrew Leach

Unique luxury handmade wearables -
everything from the alpacas.

tdancinrabit@aol.com

757-442-5651

Follow us on Facebook!

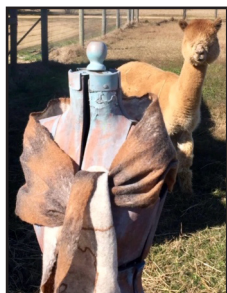

Maurice Spector Studio

29279 Harborton Road • Pungoteague 23422

Artist #22

Maurice Spector

Sculptures in wood stone & bronze;
watercolors & pen.

moespector@verizon.net

757-442-5595

moes.esva.net

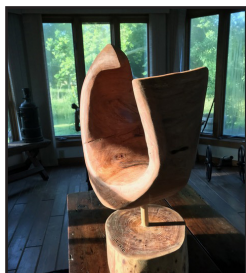

Stop 12 continues ⇨

Artist #23

Guy Shover

Bronze & wood, mixed media
sculpture/carving.
mudwater1@hotmail.com
757-710-1103



Artist #24

David Crane

Seafire Ceramics

Handmade stoneware art tile
& functional clay work.
cdcrane@verizon.net
757-665-4021
seafireceramics.com



NEW! Artist #25

Brenda Clark/Sturgis

Acrylic and pastels full of color
and light.
bcgrafix@gmail.com
757-672-6433



Artist#26

Marty Burgess

Original Fine Oil Paintings.
martyburgess1212@gmail.com
757-350-0873



Bay Leigh Studios

23985 Bayley Neck Road • Onancock 23417

NEW!

Artist #27

Janis King

Bay Leigh Studios

Figurative sculptor and painter.
Clay and mixed mediums.
jdking52@gmail.com
484-999-4897



Stop 13 continues ⇨

2019 Artisans Guild Holiday Tour

1. Windsor House

4290 Capeville Dr., Capeville
At the junction of Rt. 13 and Capeville Dr.,
near Milepost 75.

2. Carole Peirson Studio

3214 Jacobia Ln., Cape Charles
From south: 9 mi. north of Bridge Tunnel,
past Stingrays, left on Jacobia Ln. (#682),
5th house on left.

From north: past Cape Charles light,
Kiptopeke Elementary on left, right on
Jacobia Ln.

3. Chatham Vineyards

9232 Chatham Rd., Machipongo
From Rt. 13 at Barrier Island Center,
go west on Rt. 627 to right on Bayside Rd.
(#618) to left on Church Neck Rd. (#619).
Vineyard is on the right.

4. Eastern Shore's Own

15293 King St., Belle Haven
From Stop 3, head south on Chatham Rd.
to Church Neck Rd. 0.5 mile, turn left on
Church Neck Rd. 0.1 mile, turn left on
Bayside Rd. 1.8 miles, turn right on Cabarrus
Dr. 1.4 miles, turn right on Bayford Rd. 0.6 mile,
turn left on Rt. 13 N. 7.4 miles, turn
left on King St. (#181) 0.4 mile, house
on the right.

5. Elizabeth Rhoades Fine Art

9444 Quail Walk, Belle Haven
From Stop 4, head northwest on King St.
toward T-2006 0.2 mile, turn right on Shields
Bridge Rd. (#178) 2.7 miles, turn left on Rt. 613
2.6 miles, turn right on Rt. 612 0.7 mile, turn
left on Rt. 611 0.2 mile, turn right to stay
on Rt. 611 1.0 mile, turn left on Quail Walk 0.2 mile.

6. Beverly Rae Lynch Art

14103 Shell Bridge Rd., Painter
From Stop 5, head southwest on Quail Walk
toward Rt. 611 0.2 mile, turn right on Rt. 611
1.2 miles, turn right on Rt. 612 0.7 mile, turn left
on Rt. 613 1.1 mile, keep left to continue on Rt. 615
1.2 mile, continue on Rt. 178 0.3 mile 0.3 mile,
turn right on Rt. 614 1.5 miles.

7. Jacobson Arts

18 Bayview Ave., Wachapreague
From Stop 6, head east on Rt. 614 toward Rt. 732
3.1 miles, continue on Wayside Dr. 0.3 mile, turn
left on Rt. 13 3.1 miles, turn right on Wachapreague
Rd. (#180) 4.1 miles turn right on Pearl St. 0.2 mile,
turn right on Bayview Ave./South St. 24 ft, house on the left.

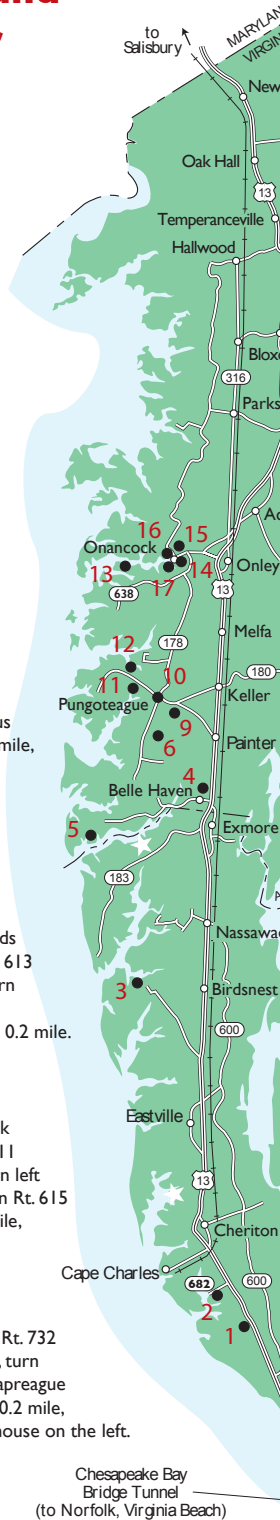

Cartography by
Bill & Colette Nelson

Chesapeake Bay
Bridge Tunnel
(to Norfolk, Virginia Beach)



8. Robert Bilicki Fine Art

2 High St., Wachapreague
From Stop 7, head southeast on Bayview Ave/South St. to Pearl St. 39 ft., turn left on Pearl St. 335 ft. turn right on South St. 0.1 mile, turn left on High St., house on the left.

9. Milby Barn Studio at Chatham Flower Farm

31094 Boggs Rd., Painter
From Stop 8, head north on High St. to Main St. 43 ft., turn left on Main St. (#180) 4.2 miles, turn left on Rt. 13 S. 0.5 mile, turn right on N R North St. 0.2 mile, slight left on Jefferson Ave. (#180) 2 miles, sharp left on Rt. 619 223 ft., turn right, house on the right.

10. High Point Glassworks

30389 Bobtown Rd., Pungoteague
From Stop 9 left on Boggs Rd./Rt. 180W 1 mile left on Rt. 178S, 0.2 miles. Studio is on left.

11. By the Bay Alpacas

29560 Harborton Rd., Pungoteague
From Stop 10, right on Bobtown Rd. to left on Harborton Rd. about 0.2 mi. to driveway on the left.

12. Maurice Spector Studio

29279 Harborton Rd., Pungoteague
From Stop 11, turn left on Harborton Rd. Go 0.8 mi. to driveway on the right.

13. Bay Leigh Studios

23985 Bailey Neck Rd., Onancock
From Stop 12, head south on Rt. 180 toward Rt. 178 0.3 mile, turn left onto Rt. 178 1.9 miles, continue on Rt. 178 4.3 miles, turn left onto Rt. 643 1.4 mile, turn right 0.1 mile.

14. Vesna Zidovec

30 Kerr St., Onancock
From Stop 13, head southwest to Rt. 643 0.1 mile, turn left on Rt. 643 1.4 mile, turn left on Rt. 638 1.8 mile, continue on Rt. 718 1.1 mile, turn left on Market St. 0.1 mile, turn right on Marshall St. 0.2 mile, left on Kerr St. 0.1, house on the left.

15. Useful Pots

88 Market St., Onancock
From Stop 14 head East on Kerr St. towards Onancock St., turn right on Onancock St. to end turn right. House is on the left.

16. Ker Place

69 Market St., Onancock
From Stop 15, left on Market St. 0.3 miles. Ker Place is on the right.

17. Historic Onancock School

6 College Ave., Onancock
From Stop 16, left on Market St 250 ft., turn right on College Ave 0.2 mile. Stop on the right.

Artist #28

Angela Herbert-Hodges

Contemporary artist working in
Watercolor & Mixed Media.

alherberthodges@gmail.com

410-677-0589

angelaherberthodges.com

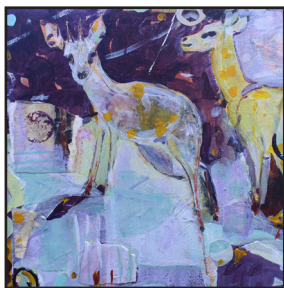

Artist #29

Anne W. Holland

Acrylic paintings of abstractions,
figures, and landscapes.

artisteah@gmail.com

757-442-3610

awholland.com



Vesna Zidovec Studio

30 Kerr Street • Onancock 23417

Artist #30

Vesna Zidovec

Handmade functional and
decorative pottery.

vesnazid@yahoo.com

757-678-3712



Useful Pots

88 Market Street • Onancock 23417

Artist #31 & #32

Russell and Annie Jones Useful Pots

Functional & decorative
stoneware for everyday use

russandannie@me.com

443-523-2112

usefulpots.biz



16

Ker Place

69 Market Street • Onancock 23417

Artists #33

Richard Toft

Contemporary Realism in
the Spirit of Old World
Craftsmanship.

rtoftstudio@gmail.com

757-787-4493

toftstudio.com

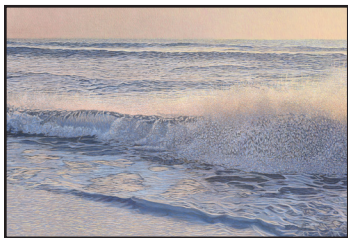

Artist #34

Diana Davis

Award winning watercolors
depicting the Eastern Shore.

davisart@verizon.net

757-442-5359

dianadaviswatercolor.blogspot.com



Artist #35

David Farlow

Seaside Decoys

4th generation decoy carver in
Eastern Shore tradition.

757-442-9097



NEW! Artist #36

Christine Richardson

Jewelry by Christine Murphy

Richardson

Handmade, hand knotted and designed
gemstone jewelry.

www.etsy.com/shop/chrisRichardsonCo

chrismvr@gmail.com

757-710-5350



NEW! Artist #37

Jack Richardson

Jack Richardson Fine Art

Landscape and still life paintings,
plus portraits.

jackrichardsongallery@gmail.com

jackrichardsongallery.com

757-710-2154

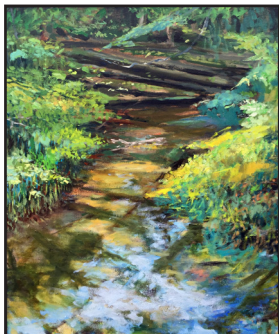

Stop 16 continues ⇨

Artist #38

Jennie Budd

Oils & watercolors depicting
people & landscapes I treasure.

jenniebudd@me.com

804-937-3751



Artist #39

George Budd

Nature photography from
the Eastern Shore.

jenniebudd@me.com

804-937-3751



17 Historic Onancock School

6 College Avenue • Onancock 23417

Artist #40

Laura McGowan

Fine Art

Original oil paintings inspired
by the Eastern Shore.

lm@lauramcgowanfineart.com

757-710-7600

lauramcgowanfineart.com



Artist #41

Billy Crockett

Master carver.

757-710-6669



NEW STUDIO! Artist #42

Karyn Belnap

Ten Good Sheep Yarns & Natural Fibers

Perfect gifts & stocking stuffers.

Handmade in Room 116.

karyn@tengoodsheep.com

757-243-1400

TenGoodSheep.com



Stop 17 continues ⇨

NEW! Artist #43

Marge Bradach

The Carver and His Wife

Paintings, jewelry, decorative art Shore inspired, MEB Art.

magpienow@aol.com

757-665-4507

[Fineartamerica.com/](http://Fineartamerica.com/margaretebradach)

margaretebradach



Artist #44

Barbara Hart

Oil paintings celebrating the beauty of the landscape.

lbarbhart@gmail.com

917-363-5755

BarbaraJHart.com



Artist #45

Donna Stuftt &

Sarah Jillard

Painted Stitches

Art quilts: Painted fabric embellished with thread sketching.

paintedstitches@aol.com

443-616-6708

paintedstitches.com



Artist #46

Bobby Bridges

Coastal Creations

Whimsical art inspired by sea life & coastal living.

debralbridges@gmail.com

757-442-6660

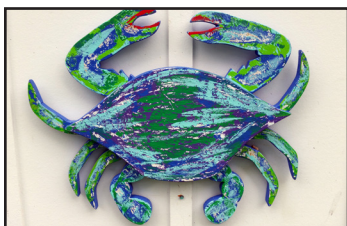

Artist #47

Gertraud Fendler

Jewelry made with rare, authentic sea glass.

gertraudl@verizon.net

757-442-4430

sea-glass-girl.com



Artist #48

Dawn Simpson

Crocheted wearables/
accessories and charming
stuffed creatures.

757-710-5917

opticfiberscrochet@gmail.com

opticfiberscrochet.etsy.com



Artist #49

Joel Simpson

Hand carved spoons, ladles, &
spatulas; turned bowls.

joelsimpsonartisan@gmail.com

757-854-1552

joelsimpsonartisan.etsy.com



*Thank you for
Supporting the*

17th Annual

Artisans Guild
self-drive shopping
& wine tasting tour



ESVAartisansguild.org
info@ESVAartisansguild.org

17th Annual
November 29-30, 2019



Artisans Guild Passport Card

Enter to win \$50 or \$300
in shopping credits with
an Artisan on the tour.

Pick up your Passport Card
at any of the stops.

Have your card stamped at
each stop. Turn your Passport Card
in at your last stop.

1-4 stamps eligible to win \$50
5 or more you are eligible to win \$300

Artisans Guild - Eastern Shore of Virginia

P.O. Box 531

Onancock, VA 23417

