

RECEIVED BY: *David W. Thomas*
 PROJECT: *NMB Connector*
 DATE: *6-27-04*
 DRAWN BY: *David W. Thomas*
 CHECKED BY: *David W. Thomas*
 SCALE: 1" = 100'
 SHEET # 3 OF 7
 DWG # 4401-002-007

NMB CONNECTOR WATER AND SEWER RELOCATIONS
 SEE SHEET # 1 FOR CONTINUATION

AS-BUILT
 GRAND STRAND WATER & SEWER AUTHORITY
 1100 W. 10th St., Suite 100
 Myrtle Beach, SC 29577
 (843) 661-1100
 www.grandstrandwater.com

NMB CONNECTOR WATER AND SEWER RELOCATIONS
 (S.C. 90 AND S.C. 31 INTERCHANGE)
 WATER PROJ. #486-01, SEWER PROJ. #687-01

GRAND STRAND WATER & SEWER AUTHORITY
 1100 W. 10th St., Suite 100
 Myrtle Beach, SC 29577
 (843) 661-1100
 www.grandstrandwater.com

| DATE | BY | REVISION |
|----------|-----|-------------|
| 06/27/04 | DWT | 1. AS-BUILT |

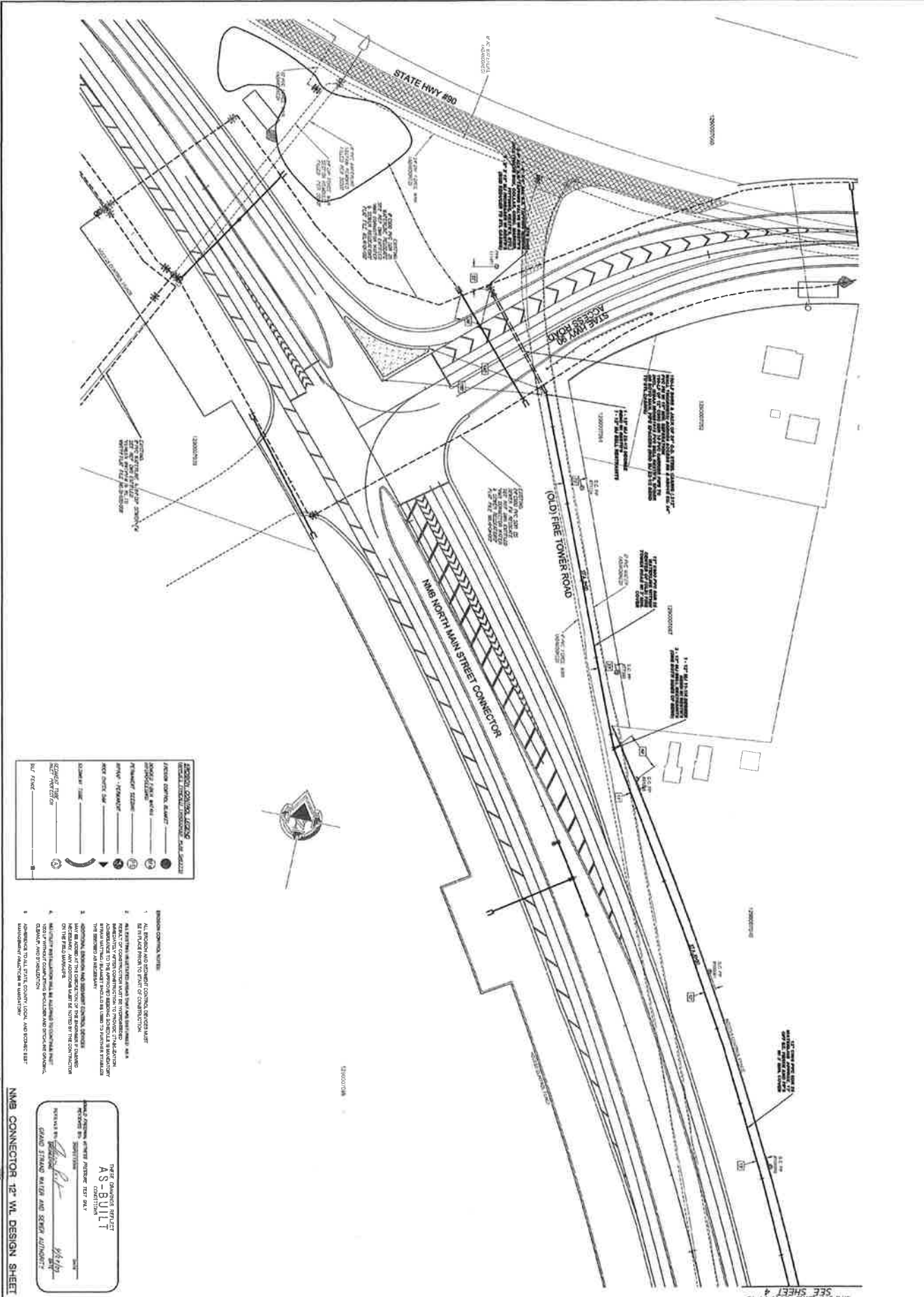

| CONSTRUCTION NOTES | |
|--------------------|--|
| 1 | ALL DIMENSIONS AND STAKEOUT CONTROL POINTS SHALL BE IN PLACE PRIOR TO START OF CONSTRUCTION. |
| 2 | ALL EXISTING UTILITIES SHALL BE MAINTAINED AND PROTECTED THROUGHOUT THE PROJECT. ANY DAMAGE TO EXISTING UTILITIES SHALL BE REPAIRED AT THE CONTRACTOR'S EXPENSE. |
| 3 | ALL EXISTING UTILITIES SHALL BE MAINTAINED AND PROTECTED THROUGHOUT THE PROJECT. ANY DAMAGE TO EXISTING UTILITIES SHALL BE REPAIRED AT THE CONTRACTOR'S EXPENSE. |
| 4 | ALL EXISTING UTILITIES SHALL BE MAINTAINED AND PROTECTED THROUGHOUT THE PROJECT. ANY DAMAGE TO EXISTING UTILITIES SHALL BE REPAIRED AT THE CONTRACTOR'S EXPENSE. |
| 5 | ALL EXISTING UTILITIES SHALL BE MAINTAINED AND PROTECTED THROUGHOUT THE PROJECT. ANY DAMAGE TO EXISTING UTILITIES SHALL BE REPAIRED AT THE CONTRACTOR'S EXPENSE. |
| 6 | ALL EXISTING UTILITIES SHALL BE MAINTAINED AND PROTECTED THROUGHOUT THE PROJECT. ANY DAMAGE TO EXISTING UTILITIES SHALL BE REPAIRED AT THE CONTRACTOR'S EXPENSE. |
| 7 | ALL EXISTING UTILITIES SHALL BE MAINTAINED AND PROTECTED THROUGHOUT THE PROJECT. ANY DAMAGE TO EXISTING UTILITIES SHALL BE REPAIRED AT THE CONTRACTOR'S EXPENSE. |
| 8 | ALL EXISTING UTILITIES SHALL BE MAINTAINED AND PROTECTED THROUGHOUT THE PROJECT. ANY DAMAGE TO EXISTING UTILITIES SHALL BE REPAIRED AT THE CONTRACTOR'S EXPENSE. |
| 9 | ALL EXISTING UTILITIES SHALL BE MAINTAINED AND PROTECTED THROUGHOUT THE PROJECT. ANY DAMAGE TO EXISTING UTILITIES SHALL BE REPAIRED AT THE CONTRACTOR'S EXPENSE. |
| 10 | ALL EXISTING UTILITIES SHALL BE MAINTAINED AND PROTECTED THROUGHOUT THE PROJECT. ANY DAMAGE TO EXISTING UTILITIES SHALL BE REPAIRED AT THE CONTRACTOR'S EXPENSE. |

1. ALL DIMENSIONS AND STAKEOUT CONTROL POINTS SHALL BE IN PLACE PRIOR TO START OF CONSTRUCTION.
2. ALL EXISTING UTILITIES SHALL BE MAINTAINED AND PROTECTED THROUGHOUT THE PROJECT. ANY DAMAGE TO EXISTING UTILITIES SHALL BE REPAIRED AT THE CONTRACTOR'S EXPENSE.
3. ALL EXISTING UTILITIES SHALL BE MAINTAINED AND PROTECTED THROUGHOUT THE PROJECT. ANY DAMAGE TO EXISTING UTILITIES SHALL BE REPAIRED AT THE CONTRACTOR'S EXPENSE.
4. ALL EXISTING UTILITIES SHALL BE MAINTAINED AND PROTECTED THROUGHOUT THE PROJECT. ANY DAMAGE TO EXISTING UTILITIES SHALL BE REPAIRED AT THE CONTRACTOR'S EXPENSE.
5. ALL EXISTING UTILITIES SHALL BE MAINTAINED AND PROTECTED THROUGHOUT THE PROJECT. ANY DAMAGE TO EXISTING UTILITIES SHALL BE REPAIRED AT THE CONTRACTOR'S EXPENSE.
6. ALL EXISTING UTILITIES SHALL BE MAINTAINED AND PROTECTED THROUGHOUT THE PROJECT. ANY DAMAGE TO EXISTING UTILITIES SHALL BE REPAIRED AT THE CONTRACTOR'S EXPENSE.
7. ALL EXISTING UTILITIES SHALL BE MAINTAINED AND PROTECTED THROUGHOUT THE PROJECT. ANY DAMAGE TO EXISTING UTILITIES SHALL BE REPAIRED AT THE CONTRACTOR'S EXPENSE.
8. ALL EXISTING UTILITIES SHALL BE MAINTAINED AND PROTECTED THROUGHOUT THE PROJECT. ANY DAMAGE TO EXISTING UTILITIES SHALL BE REPAIRED AT THE CONTRACTOR'S EXPENSE.
9. ALL EXISTING UTILITIES SHALL BE MAINTAINED AND PROTECTED THROUGHOUT THE PROJECT. ANY DAMAGE TO EXISTING UTILITIES SHALL BE REPAIRED AT THE CONTRACTOR'S EXPENSE.
10. ALL EXISTING UTILITIES SHALL BE MAINTAINED AND PROTECTED THROUGHOUT THE PROJECT. ANY DAMAGE TO EXISTING UTILITIES SHALL BE REPAIRED AT THE CONTRACTOR'S EXPENSE.

THIS DRAWING REFLECTS AS-BUILT CONDITIONS.
 CONTRACTOR SHALL VERIFY ALL DIMENSIONS AND STAKEOUT CONTROL POINTS PRIOR TO START OF CONSTRUCTION.
 CONTRACTOR SHALL BE RESPONSIBLE FOR OBTAINING ALL NECESSARY PERMITS AND APPROVALS FROM THE LOCAL AND STATE AUTHORITIES.
 CONTRACTOR SHALL BE RESPONSIBLE FOR OBTAINING ALL NECESSARY PERMITS AND APPROVALS FROM THE LOCAL AND STATE AUTHORITIES.

41-044-00316-W

NMB CONNECTOR 12" WL DESIGN SHEET

| | |
|--|--|
| | PROJECT NO. 41-044-00316-W SHEET NO. 1 OF 1 DATE: 12/15/2010 |
|--|--|

NMB CONNECTOR HYDRAULIC WATERLINE IMPROVEMENT PROJECT
 (12" Waterline from Wampee SubStation to S.R. Hwy90)
 (Located along to the new NMB Connector from SC Hwy 90 to the Power Transmission Line)
 PROJ #531-01-AW0525183

GRAND STRAND WATER & SEWER AUTHORITY

170 JACKSON BLVD. #100
 WYOMING, SC 29588-0100
 PHONE: 803-785-0100
 FAX: 803-785-0101
 WWW.GSWSA.COM

| NO. | DATE | DESCRIPTION |
|-----|------|-------------|
| | | |
| | | |
| | | |

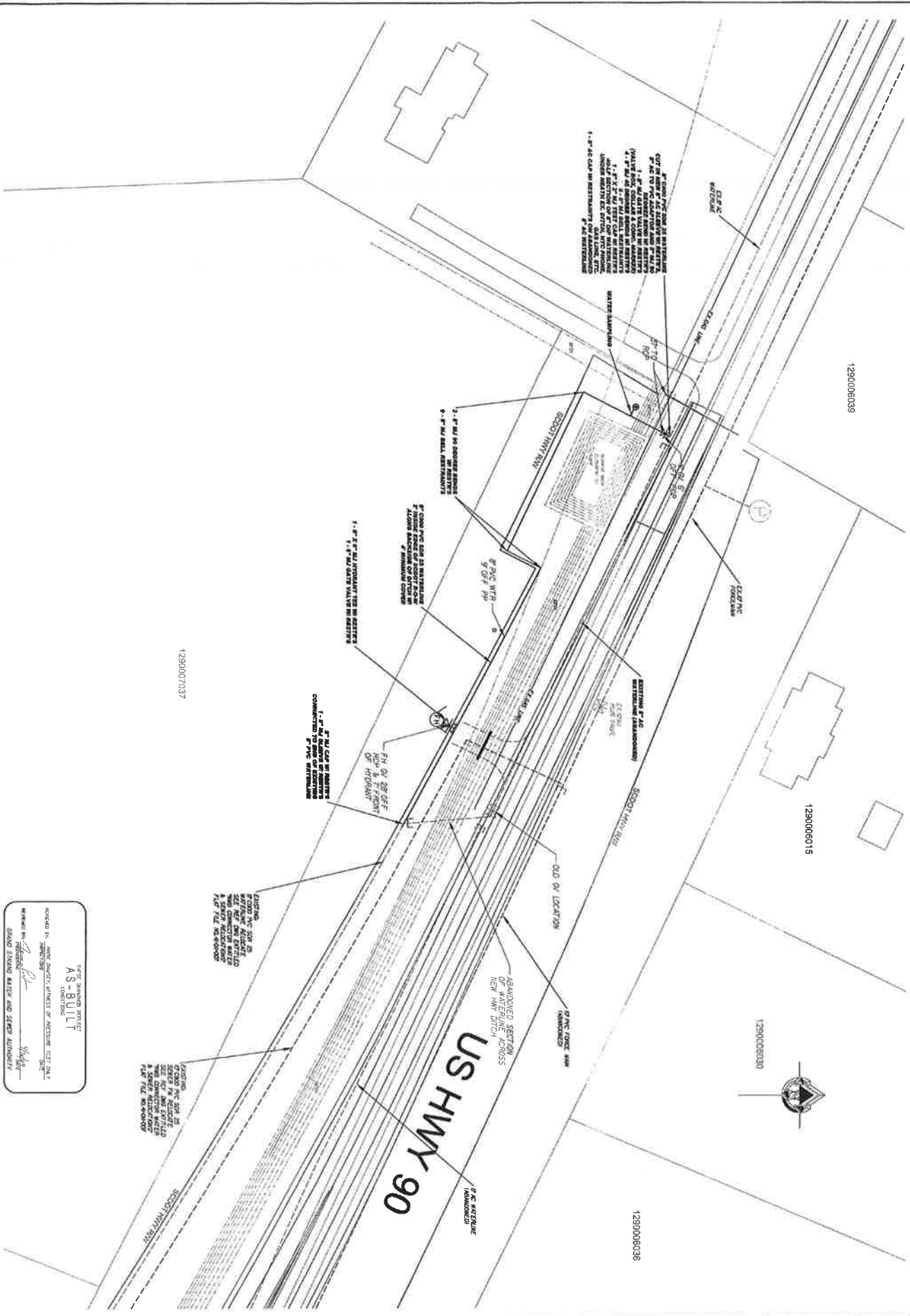

THE CONTRACTOR SHALL BE RESPONSIBLE FOR OBTAINING ALL NECESSARY PERMITS FROM THE APPROPRIATE AGENCIES.

CONTRACT NO. 41-013-06173

DESIGNED BY: [Signature]

CHECKED BY: [Signature]

DATE: 04/10/2008

SCALE: AS SHOWN



NORTH MYRTLE BEACH CONNECTOR WATER AND SEWER RELOCATIONS 2

(LOCATED AT INTERSECTION OF SC HWY 90 AND NMB CONNECTOR)

WATER PROJ. #496-01 / SEWER PROJ. #557-01



| REVISION | BY | DATE |
|----------|----|------|
| | | |
| | | |
| | | |

APPROVED BY: [Signature]

1290006038 1290006039 1290006015 1290006038 1290006039

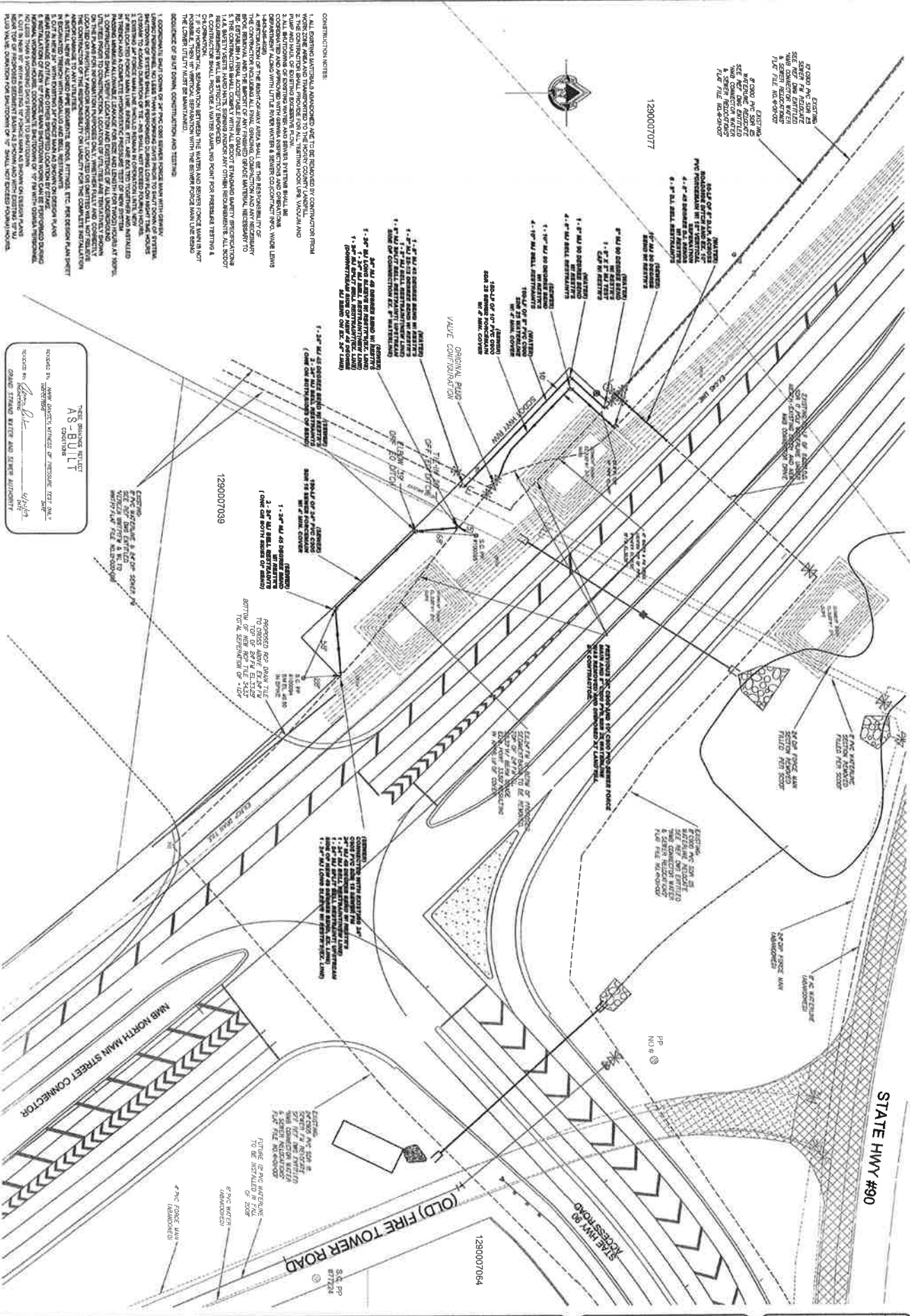

NOTED: THE DESIGNER HAS REVIEWED THE PROPOSED RELOCATION AND CONSTRUCTION NOTES. THE CONTRACTOR SHALL PROVIDE FOR ALL TRENCHING USING STANDARD AND CONSTRUCTION AND APPROVED WITH GENERAL INSPECTION AND CONSTRUCTION... (repeated text)

1290007039

1290007064

1290007077

1290007084

1290007084

1290007084

AS NOTED BY THE DESIGNER

AS NOTED BY THE DESIGNER

AS NOTED BY THE DESIGNER

AS NOTED BY THE DESIGNER

AS NOTED BY THE DESIGNER

AS NOTED BY THE DESIGNER

AS NOTED BY THE DESIGNER

AS NOTED BY THE DESIGNER

AS NOTED BY THE DESIGNER

AS NOTED BY THE DESIGNER

AS NOTED BY THE DESIGNER

AS NOTED BY THE DESIGNER

AS NOTED BY THE DESIGNER

AS NOTED BY THE DESIGNER

AS NOTED BY THE DESIGNER

AS NOTED BY THE DESIGNER

AS NOTED BY THE DESIGNER

AS NOTED BY THE DESIGNER

1290007039

1290007064

1290007077

1290007084

1290007090

1290007096

1290007102

1290007108

1290007114

1290007120

1290007126

1290007132

1290007138

1290007144

1290007150

1290007156

1290007162

1290007168

1290007039

1290007064

1290007077

1290007084

1290007090

1290007096

1290007102

1290007108

1290007114

1290007120

1290007126

1290007132

1290007138

1290007144

1290007150

1290007156

1290007162

1290007168

RELOCATION DESIGN SHEET
41-013-002/2 W/S
SHEET 2 OF 2

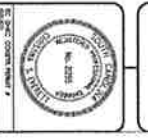

NORTH MYRTLE BEACH CONNECTOR WATER AND SEWER RELOCATIONS 2 (LOCATED AT INTERSECTION OF SC HWY 90 AND NMB CONNECTOR) WATER PROJ #490-01 / SEWER PROJ #887-01



Table with columns: No., Date, Description. Includes entries for 'CHECKED BY' and 'DESIGNED BY'.