

1 REFLECTED CEILING PLAN SECOND FLOOR
SCALE: 1/8" = 1'-0"

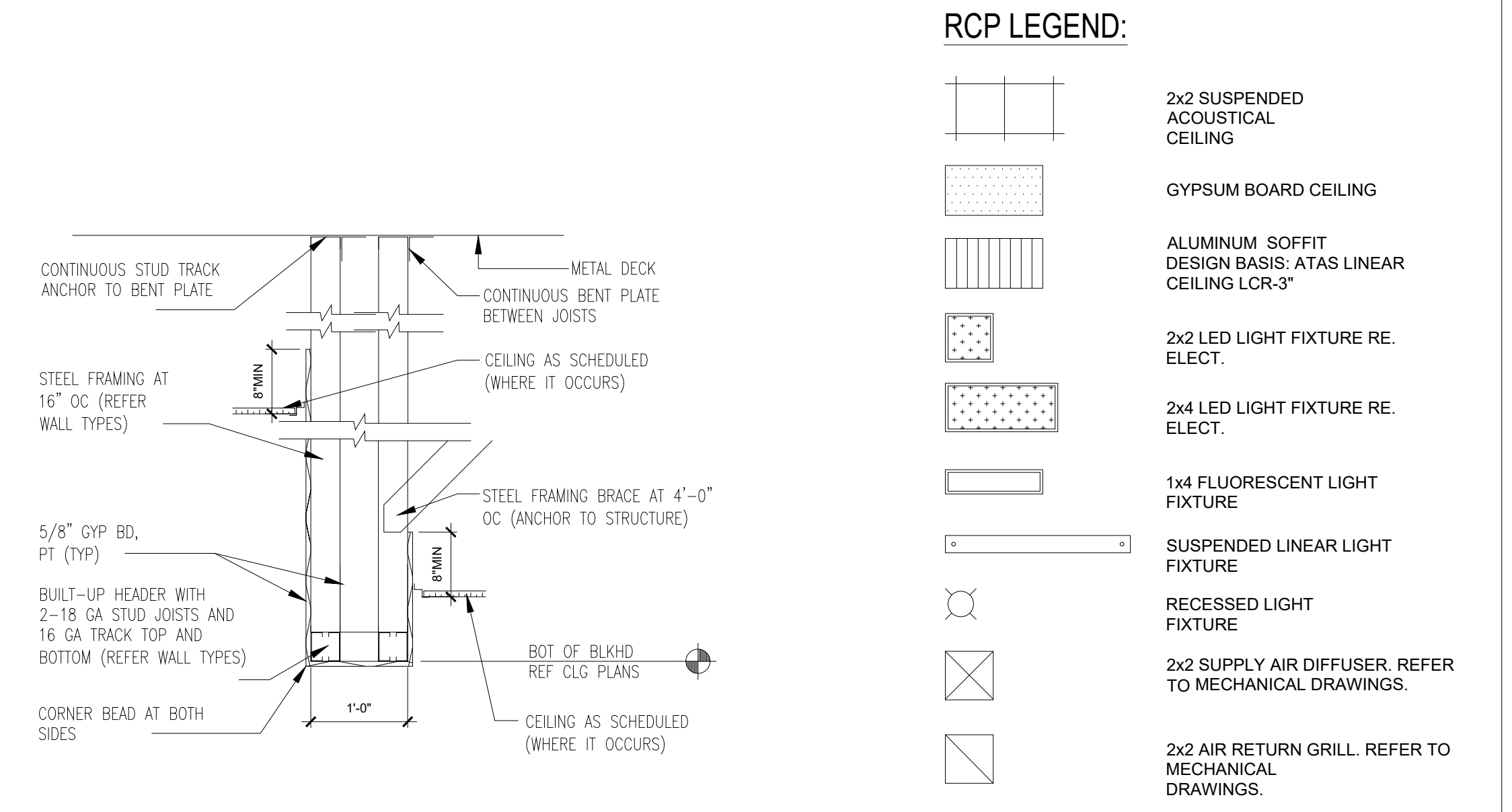

4 BULKHEAD DETAIL
SCALE: 3/4" = 1'-0"

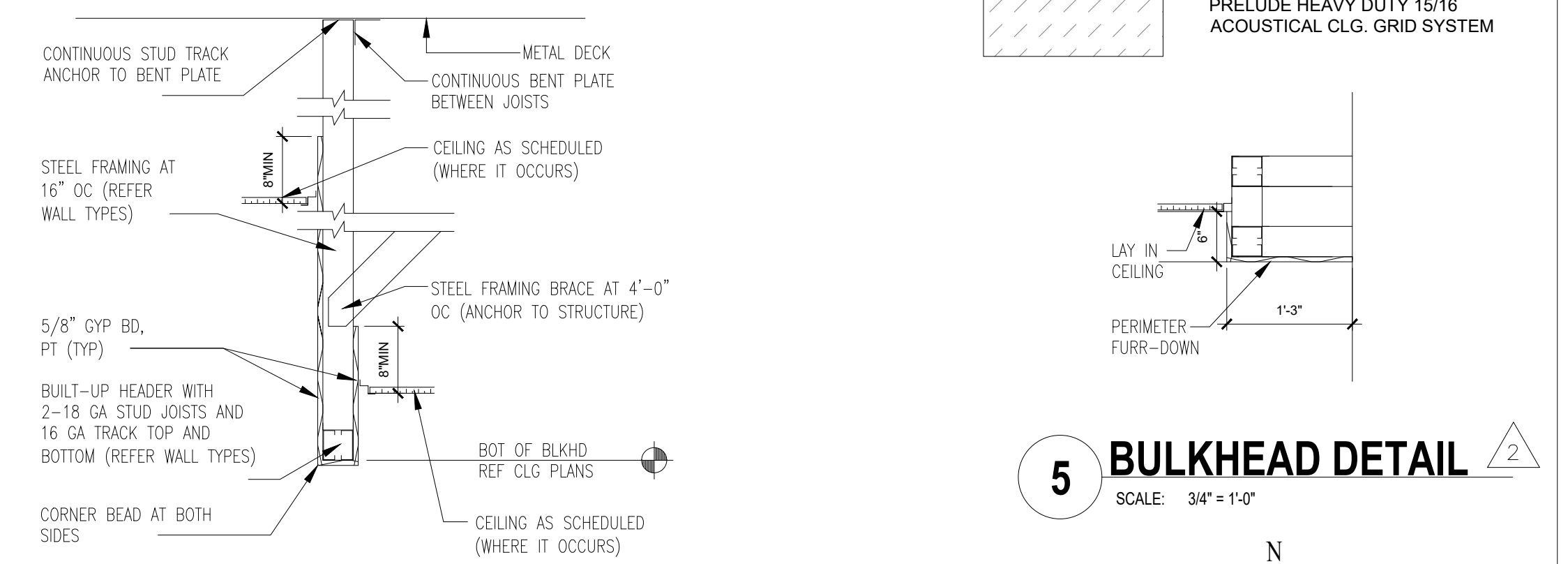

3 BULKHEAD DETAIL
SCALE: 3/4" = 1'-0"

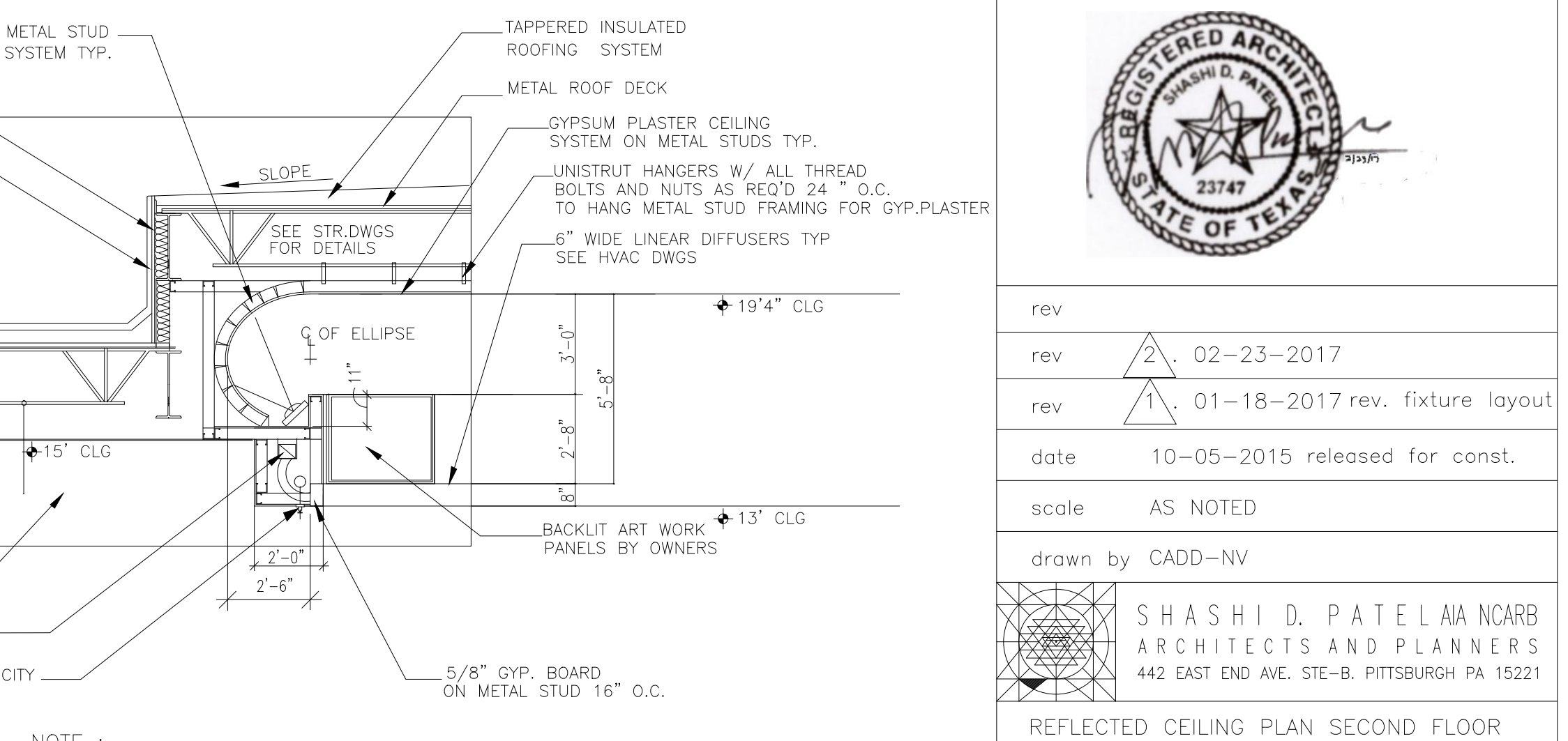

2 SKY CEILING DETAIL
SCALE: 1/4" = 1'-0"

THIS DRAWING IS INTENDED TO ALIGN AND LOCATE FIXTURES IN A SYMMETRICAL PATTERN. RE. MEP DRAWINGS FOR QUANTITIES AND DETAILS. SPRINKLER HEADS TO BE CENTERED IN TILES- NO EXCEPTIONS

DECORATIVE CEILING TILES BY OTHERS PRELUDE HEAVY DUTY 15/16 ACOUSTICAL CLG. GRID SYSTEM

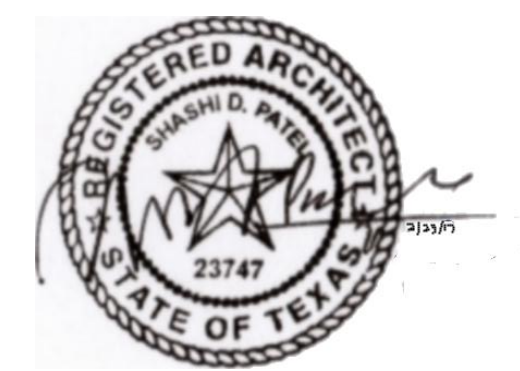
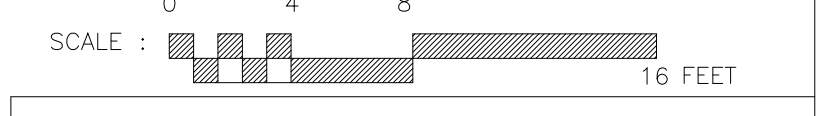
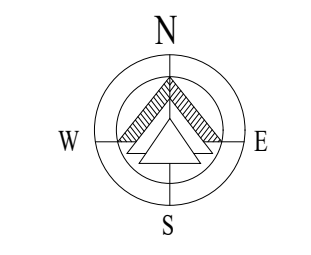

| | |
|----------|-----------------------------------|
| rev | |
| rev | 2. 02-23-2017 |
| rev | 1. 01-18-2017 rev. fixture layout |
| date | 10-05-2015 released for const. |
| scale | AS NOTED |
| drawn by | CADD-NV |

SHASHI D. PATEL AIA NCARB
ARCHITECTS AND PLANNERS
442 EAST END AVE. STE-B. PITTSBURGH PA 15221

REFLECTED CEILING PLAN SECOND FLOOR
CONSTRUCTION DOCUMENT PHASE

RADHA KRISHNA TEMPLE
ALLEN TEXAS