



Gaby's
GENETIC

OPPORTUNITY

Sale

Thursday, March 19, 2015
10:30 A.M. (EST) Greeneville, Tenn.

Hosted by the Gaby Family

Terms and Conditions for Dispersal Sales

(Limited Warranty)

Adopted March 4, 1996 by the American Jersey Cattle Association

TERMS: The terms of the sale are cash, check, or wire transfer for the full purchase price in U.S. funds on sale day. Parties unknown to the seller or sale management must furnish a statement or letter from his/her bank or a certified check. The seller, sponsor, or sale manager reserves the right to require payment by wire transfer, certified check, or in cash. If other arrangements for payment are made with the seller, a written agreement acknowledging such terms and signed by both parties must be filed with the sale clerk prior to release. All payments must be made to the sale clerk. No release will be given prior to a satisfactory settlement, whereupon a signed order from the clerk must be presented to the loading supervisor. Seller retains title until payment has been honored unless other arrangements are made. Buyers are entitled to warranties as listed below only after full compliance with these terms.

SALE POSITIVE: The highest bidder shall be the buyer. Every animal is pledged to absolute sale unless withdrawn for cause as determined by the sale manager. In case of dispute the animal shall again be put up for advance bids, and if there be no advance bid, the animal shall be sold to the person from whom the auctioneer accepted the last bid. If two or more claim the bid, the auctioneer shall indicate the party whose bid was recognized. Other claimants will be given an opportunity to increase the bid. Bidding directly or indirectly on an animal in which the bidder or any person for whom the bid is made has an ownership interest is prohibited unless the intention to bid is disclosed specific to each animal in the catalog or announced from the auction stand.

CERTIFICATES OF REGISTRATION: Certificates of registration or identification (whichever applies) showing transfer to the buyer on the records of the American Jersey Cattle Association will be furnished by the seller for each animal at no cost within a reasonable period of time. An animal may not be transferred back to the seller for a period of one year except at the discretion of the American Jersey Cattle Association. Registration certificates show registration on the records of the American Jersey Cattle Association, but are not documents of title.

CATALOG INFORMATION: The material in the sale catalog has been carefully edited. Any errors, omissions, or information noted after printing of the catalog will be announced from the auction stand. Such announcements will take precedence over printed matter in the catalog. In any event, neither the sponsor nor the sale manager shall be responsible for errors or omissions.

RISK: All animals are at the buyer's risk as soon as struck off, but will be cared for at no cost for 24 hours. Buyers must make arrangements for care of their purchases beyond the 24 hour period. Animals are solely at the seller's risk prior to being struck off, including that time while under the care and supervision of the sponsor or sale manager.

BREEDING WARRANTY: All animals are sold "as is" in regard to pregnancy or breeding status. No animals are guaranteed pregnant, to breed, to deliver normal calves, or to carry calves to term. However, all animals that have been bred for a reasonable period of time will be checked by a licensed veterinarian before the sale and his diagnosis will be announced, but not guaranteed.

WARRANTY: The seller warrants clear title to the animal and other items sold and the right to sell the same. The seller makes no other warranties, express or implied, including without limitation, merchantability or fitness for a particular purpose. All warranties cease when an animal is resold or transferred by the original purchaser.

HEALTH CERTIFICATE: The seller will provide to the buyer an official health certificate for interstate shipment of each animal. No warranty is made as to the condition or health of the animal or the result of any future health test or as to the condition of an animal's udder following calving. Herd and/or area accreditation and certification status and calfhood vaccination status will be printed in the catalog or announced from the auction stand. Health tests and condition for export sales to foreign countries or states with special health requirements are the sole responsibility of the buyer unless otherwise announced from the auction stand or otherwise agreed prior to sale between the seller and the potential buyer.

SHIPPING: Assistance will be given in loading and shipping animals after the sale but no risk is assumed by anyone associated with the sale when such assistance is given. All costs, risks and responsibilities are borne by the buyer, and transportation charges on all animals subject to adjustment shall be paid by the buyer, unless other arrangements are made.

ABSENTEE BIDDERS: While it is preferable for prospective bidders to attend the sale in person, for the convenience of those not present, members of the sales force will represent you at the sale. Others handling bids for absentee buyers should identify themselves to the sponsor or sale manager before the sale to ensure that the terms of the sale are complied with. Any person handling a bid for an absentee buyer does so as agent only and is not responsible to the buyer for any animal he may purchase in that capacity.

RESPONSIBILITY: The seller is solely responsible for all warranties, as to animals or other property offered for sale. The sale manager, auctioneer and sponsor are acting as agents only and are not responsible for the title, condition, quality, fitness, or productiveness of any animals or other items sold. Examination of all purchases should be made immediately after purchase, and any complaint must be reported to the sale manager before the close of the sale. Neither the sale manager, the sponsor, the seller, the auctioneer, nor anyone associated with the sale shall be responsible for accident, injury or property loss to anyone attending the sale. The sale manager, sponsor, and auctioneer shall not be liable for payment of the purchase price of any animal or other item sold. In submitting entries and/or selling animals or other items, the seller agrees to the terms and conditions set forth herein and assumes full responsibility of his or her animals.

PENALTIES: Violations of these terms and conditions shall be considered unethical sales practices and shall subject the violator to such penalties as may be imposed by the American Jersey Cattle Association.



Gaby's Genetic Opportunity Sale

Thursday, March 19, 2015 10:30 A.M. (EST) Greeneville, Tenn.

Sales Force:

Auctioneer:

Lynn Lee, License # 2628..... 615/390-6312

Sale staff:

Herby Lutz 614/570-2444

Bob Morton..... 931/842-1234

Erica Davis 614/361-9716

Chris Lundgren..... 920/517-8147

Brad Barham 423/368-3556

Neil Hunter..... 613/929-3607



The sale will be broadcast live, with live bidding at JerseyAuctionLive.com

Health Tests:

All animals will be tested for interstate shipment, brucellosis, and tuberculosis. All will receive a shipping fever booster. A bulk tank sample will be tested for Staph Aureus and Mycoplasma Species.

Sale Headquarters

Comfort Inn 1780 E. Andrew Jackson Hwy.
Phone: 423/639-4185

Other lodging

Hampton Inn 3130 E. Andrew Jackson Hwy.
Phone: 423/638-3735

General Morgan Inn 111 N. Main St
Phone 423/787-1000

Baileytown RV Park 7485 Horton Hwy., Baileytown, TN
Phone 888/296-2267

Please bring this catalog to the sale with you.

Catalog available online at:
www.traditionauctions.com

Owners of Gaby Jersey Farm:

Warren, Johnny and Henry Gaby
195 Gaby Lane, Greeneville, TN 37745
423/234-5924 Warren 423/234-5261 John
423/234-0705 Henry's Home 423/620-9343 Henry's Cell
Email: gaby2@earthlink.net
<http://gabyjerseyfarm.usjersey.com>

The pedigrees in this catalog are prepared by sale management using the most recent pedigree information available. Breeding and production information is provided to us by the consignors. Although information is verified to the best of sale management's knowledge, management can not guarantee against errors or omissions.

All announcements from the box on sale day, take precedence over printed materials.



Murfreesboro, TN • 615/869-0029
www.TraditionAuctions.com
Firm License #5762



Other area attractions

Dollywood, Amusement Park (1hr., 15 min.)
Pigeon Forge, TN www.dollywood.com

Wonderworks, Indoor attraction with various activities Pigeon Forge, TN
www.wonderworkstn.com
(1 hr. 15 min.)

Smokey Mountains, (2 hrs.)
Various activities in the mountains
Townsend, TN www.smokeymountains.org

Davey Crockett Birthplace State Park
Limestone, TN (25 min.)
www.tennessee.gov/environment/parks/DavyCrockettSHP

Historic attractions

Andrew Johnson National Historic Site
101 N. College St., Greeneville, TN 37743
www.nps.gov/anjo

The Nathanael Greene Musuem
101 West McKee Street, Greeneville, TN 37743
www.nathanaelgreenemusuem.com

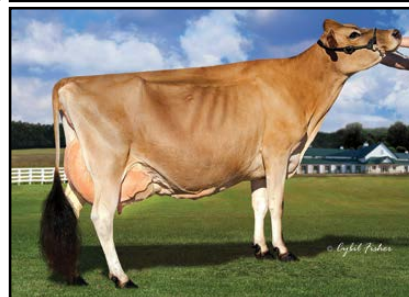

The kind we breed, develop and sell!

Airports

Tri-Cities Regional Airport, Blountville, Tenn. (45 min.)
Charlotte/Douglas International Airport, N.C. (3 hrs. 30 min.)
Nashville International Aiport, Tenn. (4 hrs.)
McHee Tyson Airport, Knoxville, Tenn. (1 hr. 10 min.)

Driving Directions

From Sale Headquarters (Comfort Inn, 1709 E. Andrew Jackson Hwy., Greeneville, TN 37745) - start out west on Andrew Jackson Hwy (11E/US 321) for approximately 2 miles; take the Baileyton Exit (on your right), then turn right onto Baileyton Road (Hwy 172 N). Stay on Hwy 172 N for about 6½ miles. Turn left at the T-intersection (not a crossroads) onto Ottway Road (sign noting Ottway Ruritan Club is just before the turn). Stay on Ottway Road for approximately 5 miles—the road curves quite a bit. Just before you get to the overpass for I-81 (not an exit), turn left into the farm on Gaby Lane.

From I-81—take Exit 36 (Baileyton) onto Hwy 172 N for approximately ¾ of a mile (you will drive past Dollar General and Family Dollar Stores, on your left), to the flashing light (4-way stop). Turn left at this intersection, onto Horton Highway. Stay on Horton Highway for approximately 4 miles. Turn left onto Ottway Road (sign at intersection for Mountain Valley Church of the Brethren). Cross I-81 overpass (not an exit) and turn right into the farm at Gaby Lane (immediately past the overpass).

LOT 1A GABYS FRONTRUNNER BRAZILE-ET USA 118784322

BORN 12/05/2013 TATTOO G2317 / G2317 P9
FEMALE EFI 7.8%

GABY JERSEY FARM BREEDER & OWNER
GREENEVILLE, TN

CDCB GPTA 02/03/2015 ORECS 66%R 99%ILE
471M 46F 24P 395CM\$ 375NM\$ 328FM\$ 349GM\$
2.7PL 0.5DPR 0.9CCR -0.1HCR 2.89SCS
AJCA 02/03/2015 GPTAT 65%R 1.1 GJUI 17.6
GJPI 62%R 145

ST	SR	DF	RA	RW	RL	FA
1.3	0.4	1.1	L0.2	0.5	S0.1	S0.8
FU	RH	RW	UC	UD	TP	TL
1.3	1.8	1.4	0.6	S1.3	C0.4	L0.1

HAWARDEN IMPULS PREMIER
USA 067107510 293E3756
CDCB GPTA 12/01/2014 1545DAUS 223HRDS 77%RIP
99%R -714M 0.31% 20F 40%ILE
99%R 0.18% 4P 212CM\$ 169NM\$ 65FM\$ 154GM\$
2.2PL 0.6DPR -0.9CCR -0.3HCR 3.03SCS
AJCA 12/01/2014 779DAUS
GPTAT 98%R 1.1 GJUI 16.0 GJPI 94%R 58



BRED: 01/20/2015 DUE: 10/26/2015 TO
GABYS ARCHER-ET
USA 118827461 200JE912
CDCB GPTA 12/01/2014
70%R 1861M -0.17% 59F 98%ILE
71%R -0.06% 54P 536CM\$ 535NM\$ 532FM\$ 457GM\$
3.6PL -1.0DPR -0.5CCR 0.7HCR 2.84SCS
AJCA 12/01/2014 ODAUS
GPTAT 69%R 1.5 GJUI 17.7 GJPI 67%R 230

BUYER CHOOSES FROM LOTS 1A, 1B & 1C

DP IATOLA FLOWER 16 90%
USA 115517123 TATTOO / D016
DHIA HERD # 92-20-7001 CONTROL # 16
2-09 288 2 18910 5.0 937 3.6 674 103DCR 2330C
3-08 305 2 20400 5.7 1171 3.7 764 104DCR 2643C
305 2X ME AVG 2L 21920M 1158F 798P 2758C
PPA 3575M 204F 123P / YD 2748M 161F 102P
CDCB GPTA 02/03/2015 2RECS 81%R 92%ILE
350M 33F 16P 239CM\$ 224NM\$ 189FM\$ 210GM\$
0.8PL 0.2DPR -0.2CCR 0.1HCR 2.80SCS
AJCA 02/03/2015 GPTAT 75%R 1.0 GJUI 14.1
GJPI 75%R 98

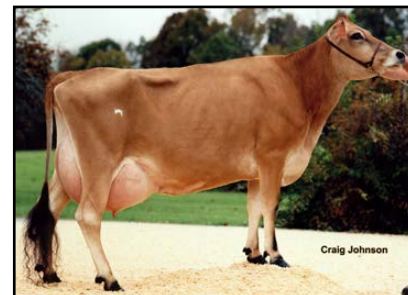

GABYS RUEBEN BLONDIE
Fourth Dam of Lots 1A, 1B & 1C

SISTER(S):
GABYS ARRIVAL BONNIE
SELLING AS LOT 2198
GABYS FRONTRUNNER BOSTON-ET
SELLING AS LOT 1B
GABYS FRONTRUNNER BRISTOL-ET
SELLING AS LOT 1C
GABYS IRWIN BLUE
SELLING AS LOT 2336

BW RENEGADE-ET
USA 115883929 200JE60
CDCB GPTA 12/01/2014 4804DAUS 327HRDS 30%RIP
99%R 65M 0.34% 64F 94%ILE
99%R 0.12% 23P 455CM\$ 418NM\$ 329FM\$ 407GM\$
3.1PL 1.1DPR 2.0CCR 1.4HCR 2.99SCS
AJCA 12/01/2014 1662DAUS
GPTAT 99%R 0.4 GJUI 0.6 GJPI 98%R 146



GABYS LEMVIG BARBIE, E-92%
Fifth Dam of Lots 1A, 1B & 1C

SIRE:
DP FRONTRUNNER-ET
USA 067431362 200JE514
CDCB GPTA 12/01/2014
71%R -33M 0.21% 35F 73%ILE
72%R 0.07% 11P 312CM\$ 288NM\$ 232FM\$ 285GM\$
2.5PL 1.2DPR 0.9CCR -0.1HCR 2.87SCS
AJCA 12/01/2014 ODAUS
GPTAT 71%R 1.3 GJUI 23.8 GJPI 68%R 115

GABYS PROVIDER BLISS 82%
USA 116484413 TATTOO G1642 / G1642
DHIA HERD # 63-12-0008 CONTROL # 1642
2-00 305 2 15820 5.2 823 3.6 566 100DCR 1957C
3-00 305 2 21640 4.3 936 3.5 750 102DCR 2536C
4-00 305 2 19120 4.6 884 3.5 672 99DCR 2323C
5-00 305 2 21400 4.4 936 3.5 744 94DCR 2527C
305 2X ME AVG 4L 22161M 994F 766P 2612C
PPA 1661M 33F 42P / YD 1560M 49F 39P
CDCB GPTA 12/01/2014 4RECS 60%R 77%ILE
764M 26F 18P 128CM\$ 134NM\$ 151FM\$ 96GM\$
0.2PL -1.0DPR -0.6CCR -0.5HCR 2.93SCS
AJCA 12/01/2014 PTAT 51%R -0.3 GJUI -7.3
GJPI 51%R 53



GABYS ALF BALLETT, E-90%
Sixth Dam of Lots 1A, 1B & 1C

DAM:
GABYS RENEGADE BLISSFUL
USA 117477355 TATTOO G1922 / G1922
DHIA HERD # 63-12-0008 CONTROL # 1922

2-01	305	2	19280	5.3	1022	3.7	715	DHIR	2474C
3-02	305	2	21930	4.3	940	3.3	730	94DCR	2512C
	362	2	24459	4.5	1093	3.4	828	DHIR	2861C
305	2X	ME	AVG	1L	23219M	974F	769P		2621C

2-04 86% 3-09 88%
ST SR DF RA RW RL FA FU RH RW UC UD TP TL RTR RTS
37 35 35 24 35 28 25 34 40 37 35 20 37 28 40 34

PPA 2101M 186F 89P / YD 2641M 191F 98P
CDCB GPTA 02/03/2015 2RECS 77%R 97%ILE
867M 50F 32P 305CM\$ 296NM\$ 273FM\$ 262GM\$
0.6PL -0.6DPR 0.3CCR -0.6HCR 3.03SCS
AJCA 02/03/2015 GPTAT 76%R 0.2 GJUI -3.4
GJPI 72%R 114

SIRE: GABYS NATHAN PROVIDER-ET JPI 57 29%ILE

SISTER(S):
GABYS PERCIVALE BRENDA
SELLING AS LOT 2206

NEXT DAM:
GABYS REBEL BRENDA 90%
5-02 305 2 27780 5.2 1434 3.5 959 102DCR 3314C
SIRE: O.F. MANNIX REBEL-ET JPI 9 19%ILE

4TH DAM:
GABYS RUEBEN BLONDIE 90%
6-06 305 2 26215 4.3 1123 3.2 826 95DCR 2851C

SELLING AS LOT 1922
RANKS ON THE TOP 1-1/2% LIST FOR JPI



LOT 1B GABYS FRONTRUNNER BOSTON-ET USA 118784331

BORN 12/08/2013 TATTOO G2318 / G2318 P9
 FEMALE EFI 8.8%

GABY JERSEY FARM
 GREENEVILLE, TN

BREEDER & OWNER



GABYS RUEBEN BLONDIE
 Fourth Dam of Lots 1A, 1B & 1C



GABYS LEMVIG BARBIE, E-92%
 Fifth Dam of Lots 1A, 1B & 1C



GABYS ALF BALLETT, E-90%
 Sixth Dam of Lots 1A, 1B & 1C

CDCB GPTA 02/03/2015 ORECS 67%R 97%ILE
 484M 53F 27P 310CM\$ 290NM\$ 242FM\$ 254GM\$
 0.5PL -0.4DPR -0.3CCR -0.7HCR 3.06SCS
 AJCA 02/03/2015 GPTAT 67%R 1.0 GJUI 12.1
 GJPI 63%R 117

ST	SR	DF	RA	RW	RL	FA
2.2	0.9	1.3	L0.0	1.0	S0.0	S0.9
FU	RH	RW	UC	UD	TP	TL
0.9	1.4	1.1	0.7	S0.6	C0.3	L0.2

BRED: 12/17/2014 DUE: 09/22/2015 TO
 MILK-N-MORE-LH IRWIN GARY
 USA 118449199 14JE663
 CDCB GPTA 12/01/2014
 66%R 1322M -0.15% 36F 96%ILE
 67%R -0.02% 43P 452CM\$ 448NM\$ 436FM\$ 378GM\$
 5.2PL -0.5DPR 0.4CCR 2.5HCR 3.05SCS
 AJCA 12/01/2014 ODAUS
 GPTAT 66%R 1.3 GJUI 15.5 GJPI 62%R 191

BUYER CHOOSES FROM LOTS 1A, 1B & 1C

SISTER(S):
 GABYS ARRIVAL BONNIE
 SELLING AS LOT 2198
 GABYS FRONTRUNNER BRAZILE-ET
 SELLING AS LOT 1A
 GABYS FRONTRUNNER BRISTOL-ET
 SELLING AS LOT 1C
 GABYS IRWIN BLUE
 SELLING AS LOT 2336

SIRE:
 DP FRONTRUNNER-ET
 USA 067431362 200JE514
 CDCB GPTA 12/01/2014
 71%R -33M 0.21% 35F 73%ILE
 72%R 0.07% 11P 312CM\$ 288NM\$ 232FM\$ 285GM\$
 2.5PL 1.2DPR 0.9CCR -0.1HCR 2.87SCS
 AJCA 12/01/2014 ODAUS
 GPTAT 71%R 1.3 GJUI 23.8 GJPI 68%R 115

DAM:
 GABYS RENEGADE BLISSFUL
 USA 117477355 TATTOO G1922 / G1922
 DHIA HERD # 63-12-0008 CONTROL # 1922

2-01	305	2	19280	5.3	1022	3.7	715	DHIR	2474C
3-02	305	2	21930	4.3	940	3.3	730	94DCR	2512C
	362	2	24459	4.5	1093	3.4	828	DHIR	2861C
305	2X	ME	AVG	1L	23219M	974F	769P		2621C

2-04	86%	3-09	88%												
ST	SR	DF	RA	RW	RL	FA	FU	RH	RW	UC	UD	TP	TL	RTR	RTS
37	35	35	24	35	28	25	34	40	37	35	20	37	28	40	34

PPA 2101M 186F 89P / YD 2641M 191F 98P
 CDCB GPTA 02/03/2015 2RECS 77%R 97%ILE
 867M 50F 32P 305CM\$ 296NM\$ 273FM\$ 262GM\$
 0.6PL -0.6DPR 0.3CCR -0.6HCR 3.03SCS
 AJCA 02/03/2015 GPTAT 76%R 0.2 GJUI -3.4
 GJPI 72%R 114

SELLING AS LOT 1922
 RANKS ON THE TOP 1-1/2% LIST FOR JPI

HAWARDEN IMPULS PREMIER
 USA 067107510 29JE3756
 CDCB GPTA 12/01/2014 1545DAUS 223HRDS 77%RIP
 99%R -714M 0.31% 20F 40%ILE
 99%R 0.18% 4P 212CM\$ 169NM\$ 65FM\$ 154GM\$
 2.2PL 0.6DPR -0.9CCR -0.3HCR 3.03SCS
 AJCA 12/01/2014 779DAUS
 GPTAT 98%R 1.1 GJUI 16.0 GJPI 94%R 58

DP IATOLA FLOWER 16 90%
 USA 115517123 TATTOO / D016
 DHIA HERD # 92-20-7001 CONTROL # 16
 2-09 288 2 18910 5.0 937 3.6 674 103DCR 2330C
 3-08 305 2 20400 5.7 1171 3.7 764 104DCR 2643C
 305 2X ME AVG 2L 21920M 1158F 798P 2758C
 PPA 3575M 204F 123P / YD 2748M 161F 102P
 CDCB GPTA 02/03/2015 2RECS 81%R 92%ILE
 350M 33F 16P 239CM\$ 224NM\$ 189FM\$ 210GM\$
 0.8PL 0.2DPR -0.2CCR 0.1HCR 2.80SCS
 AJCA 02/03/2015 GPTAT 75%R 1.0 GJUI 14.1
 GJPI 75%R 98

BW RENEGADE-ET
 USA 115883929 200JE60
 CDCB GPTA 12/01/2014 4804DAUS 327HRDS 30%RIP
 99%R 65M 0.34% 64F 94%ILE
 99%R 0.12% 23P 455CM\$ 418NM\$ 329FM\$ 407GM\$
 3.1PL 1.1DPR 2.0CCR 1.4HCR 2.99SCS
 AJCA 12/01/2014 1662DAUS
 GPTAT 99%R 0.4 GJUI 0.6 GJPI 98%R 146

GABYS PROVIDER BLISS 82%
 USA 116484413 TATTOO G1642 / G1642
 DHIA HERD # 63-12-0008 CONTROL # 1642
 2-00 305 2 15820 5.2 823 3.6 566 100DCR 1957C
 3-00 305 2 21640 4.3 936 3.5 750 102DCR 2536C
 4-00 305 2 19120 4.6 884 3.5 672 99DCR 2323C
 5-00 305 2 21400 4.4 936 3.5 744 94DCR 2527C
 305 2X ME AVG 4L 22161M 994F 766P 2612C
 PPA 1661M 33F 42P / YD 1560M 49F 39P
 CDCB GPTA 12/01/2014 4RECS 60%R 77%ILE
 764M 26F 18P 128CM\$ 134NM\$ 151FM\$ 96GM\$
 0.2PL -1.0DPR -0.6CCR -0.5HCR 2.93SCS
 AJCA 12/01/2014 PTAT 51%R -0.3 GJUI -7.3
 GJPI 51%R 53

SIRE: GABYS NATHAN PROVIDER-ET JPI 57 29%ILE

SISTER(S):
 GABYS PERCIVALE BRENDA
 SELLING AS LOT 2206

NEXT DAM:
 GABYS REBEL BRENDA 90%
 5-02 305 2 27780 5.2 1434 3.5 959 102DCR 3314C
 SIRE: O.F. MANNIX REBEL-ET JPI 9 19%ILE

4TH DAM:
 GABYS RUEBEN BLONDIE 90%
 6-06 305 2 26215 4.3 1123 3.2 826 95DCR 2851C

LOT 1C GABYS FRONTRUNNER BRISTOL-ET USA 118784395

BORN 12/16/2013 TATTOO G2325 / G2325 P9
 FEMALE EFI 8.1%

GABY JERSEY FARM
 GREENEVILLE, TN

BREEDER & OWNER

CDCB GPTA 02/03/2015 ORECS 66%R 98%ILE
 639M 41F 20P 343CM\$ 339NM\$ 329FM\$ 310GM\$
 3.2PL 0.6DPR 0.9CCR 0.1HCR 2.88SCS
 AJCA 02/03/2015 GPTAT 65%R 0.7 GJUI 10.2
 GJPI 62%R 129

ST	SR	DF	RA	RW	RL	FA
0.8	0.3	0.6	HO.2	0.3	SO.0	SO.7
FU	RH	RW	UC	UD	TP	TL
0.9	0.9	0.7	0.4	SO.5	CO.4	SO.3

HAWARDEN IMPULS PREMIER
 USA 067107510 293E3756
 CDCB GPTA 12/01/2014 1545DAUS 223HRDS 77%RIP
 99%R -714M 0.31% 20F 40%ILE
 99%R 0.18% 4P 212CM\$ 169NM\$ 65FM\$ 154GM\$
 2.2PL 0.6DPR -0.9CCR -0.3HCR 3.03SCS
 AJCA 12/01/2014 779DAUS
 GPTAT 98%R 1.1 GJUI 16.0 GJPI 94%R 58

DP IATOLA FLOWER 16 90%
 USA 115517123 TATTOO / D016
 DHIA HERD # 92-20-7001 CONTROL # 16
 2-09 288 2 18910 5.0 937 3.6 674 103DCR 2330C
 3-08 305 2 20400 5.7 1171 3.7 764 104DCR 2643C
 305 2X ME AVG 2L 21920M 1158F 798P 2758C
 PPA 3575M 204F 123P / YD 2748M 161F 102P
 CDCB GPTA 02/03/2015 2RECS 81%R 92%ILE
 350M 33F 16P 239CM\$ 224NM\$ 189FM\$ 210GM\$
 0.8PL 0.2DPR -0.2CCR 0.1HCR 2.80SCS
 AJCA 02/03/2015 GPTAT 75%R 1.0 GJUI 14.1
 GJPI 75%R 98

SELLING OPEN

BUYER CHOOSES FROM LOTS 1A, 1B & 1C

SISTER(S):
 GABYS ARRIVAL BONNIE
 SELLING AS LOT 2198
 GABYS FRONTRUNNER BRAZILE-ET
 SELLING AS LOT 1A
 GABYS FRONTRUNNER BOSTON-ET
 SELLING AS LOT 1B
 GABYS IRWIN BLUE
 SELLING AS LOT 2336

SIRE:
 DP FRONTRUNNER-ET
 USA 067431362 200JE514
 CDCB GPTA 12/01/2014
 71%R -33M 0.21% 35F 73%ILE
 72%R 0.07% 11P 312CM\$ 288NM\$ 232FM\$ 285GM\$
 2.5PL 1.2DPR 0.9CCR -0.1HCR 2.87SCS
 AJCA 12/01/2014 ODAUS
 GPTAT 71%R 1.3 GJUI 23.8 GJPI 68%R 115

DAM:
 GABYS RENEGADE BLISSFUL
 USA 117477355 TATTOO G1922 / G1922
 DHIA HERD # 63-12-0008 CONTROL # 1922

2-01	305	2	19280	5.3	1022	3.7	715	DHIR	2474C
3-02	305	2	21930	4.3	940	3.3	730	94DCR	2512C
	362	2	24459	4.5	1093	3.4	828	DHIR	2861C
305	2X	ME	AVG	1L	23219M	974F	769P	2621C	

2-04	86%	3-09	88%												
ST	SR	DF	RA	RW	RL	FA	FU	RH	RW	UC	UD	TP	TL	RTR	RTS
37	35	35	24	35	28	25	34	40	37	35	20	37	28	40	34

PPA 2101M 186F 89P / YD 2641M 191F 98P
 CDCB GPTA 02/03/2015 2RECS 77%R 97%ILE
 867M 50F 32P 305CM\$ 296NM\$ 273FM\$ 262GM\$
 0.6PL -0.6DPR 0.3CCR -0.6HCR 3.03SCS
 AJCA 02/03/2015 GPTAT 76%R 0.2 GJUI -3.4
 GJPI 72%R 114

SELLING AS LOT 1922
 RANKS ON THE TOP 1-1/2% LIST FOR JPI

BW RENEGADE-ET
 USA 115883929 200JE60
 CDCB GPTA 12/01/2014 4804DAUS 327HRDS 30%RIP
 99%R 65M 0.34% 64F 94%ILE
 99%R 0.12% 23P 455CM\$ 418NM\$ 329FM\$ 407GM\$
 3.1PL 1.1DPR 2.0CCR 1.4HCR 2.99SCS
 AJCA 12/01/2014 1662DAUS
 GPTAT 99%R 0.4 GJUI 0.6 GJPI 98%R 146

GABYS PROVIDER BLISS 82%
 USA 116484413 TATTOO G1642 / G1642
 DHIA HERD # 63-12-0008 CONTROL # 1642
 2-00 305 2 15820 5.2 823 3.6 566 100DCR 1957C
 3-00 305 2 21640 4.3 936 3.5 750 102DCR 2536C
 4-00 305 2 19120 4.6 884 3.5 672 99DCR 2323C
 5-00 305 2 21400 4.4 936 3.5 744 94DCR 2527C
 305 2X ME AVG 4L 22161M 994F 766P 2612C
 PPA 1661M 33F 42P / YD 1560M 49F 39P
 CDCB GPTA 12/01/2014 4RECS 60%R 77%ILE
 764M 26F 18P 128CM\$ 134NM\$ 151FM\$ 96GM\$
 0.2PL -1.0DPR -0.6CCR -0.5HCR 2.93SCS
 AJCA 12/01/2014 PTAT 51%R -0.3 GJUI -7.3
 GJPI 51%R 53

SIRE: GABYS NATHAN PROVIDER-ET JPI 57 29%ILE

SISTER(S):
 GABYS PERCIVALE BRENDA
 SELLING AS LOT 2206

NEXT DAM:
 GABYS REBEL BRENDA 90%
 5-02 305 2 27780 5.2 1434 3.5 959 102DCR 3314C
 SIRE: O.F. MANNIX REBEL-ET JPI 9 19%ILE

4TH DAM:
 GABYS RUEBEN BLONDIE 90%
 6-06 305 2 26215 4.3 1123 3.2 826 95DCR 2851C

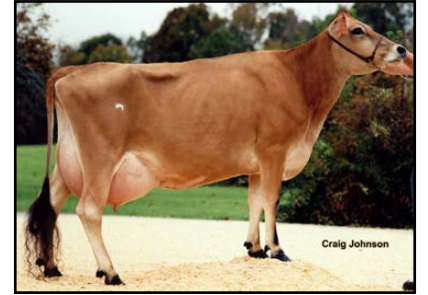

GABYS RUEBEN BLONDIE
 Fourth Dam of Lots 1A, 1B & 1C



GABYS LEMVIG BARBIE, E-92%
 Fifth Dam of Lots 1A, 1B & 1C



GABYS ALF BALLETT, E-90%
 Sixth Dam of Lots 1A, 1B & 1C



GABYS PLUS ELSIE
Selling as Lot 2A

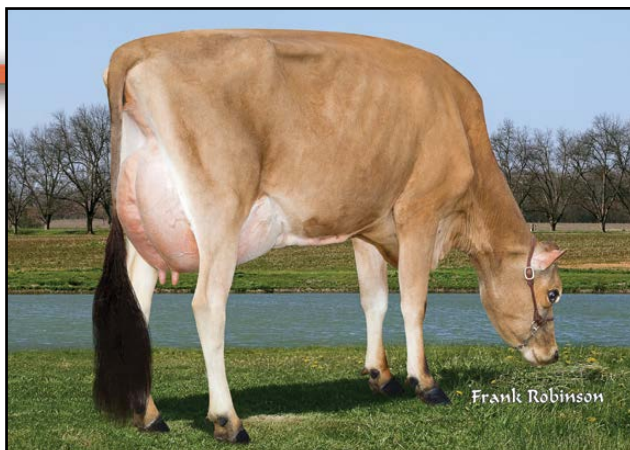

GABYS PLUS ELSIE, VG-89%
Selling as Lot 2A

LOT 2A GABYS PLUS ELSIE USA 117869169

BORN 08/15/2011 TATTOO G2010 / G2010
DHIA HERD # 63-12-0008 CONTROL # 2010
FEMALE EFI 7.9%

GABY JERSEY FARM BREEDER & OWNER
GREENEVILLE, TN

2-02 305 2 22100 4.2 932 3.6 786 93DCR 2581C
305 2X ME AVG 1L 28239M 1164F 1005P 3256C

2-03 89%
ST SR DF RA RW RL FA FU RH RUW UC UD TP TL RTR RTS
39 38 38 28 45 25 38 42 45 50 26 38 26 22 25 28

PPA 4380M 128F 160P / YD 5072M 150F 190P
CDCB GPTA 02/03/2015 1RECS 76%R 98%ILE
1293M 39F 44P 330CM\$ 321NM\$ 298FM\$ 280GM\$
0.5PL -0.8DPR -0.8CCR -2.1HCR 2.96SCS
AJCA 02/03/2015 GPTAT 74%R 1.4 GJUI 5.1

GJPI 71%R 144
ST SR DF RA RW RL FA
1.4 0.2 1.9 H0.2 0.7 S0.0 S0.8
FU RH RUW UC UD TP TL
0.3 2.0 1.5 0.3 D0.4 C0.3 L0.4

SC GOLD DUST PARAMOUNT IATOLA-ET
USA 112118277 29JE3301
CDCB GPTA 12/01/2014 17182DAUS 2277HRDS 9%RIP
99%R -290M 0.12% 8F 22%ILE
99%R 0.05% -1P 105CM\$ 91NM\$ 56FM\$ 96GM\$
0.5PL 0.3DPR 0.2CCR -0.2HCR 2.97SCS
AJCA 12/01/2014 8912DAUS
GPTAT 99%R 1.1 GJUI 16.2 GJPI 99%R 27

SWEETIE PLUS FG ARTIST BOLD 88%
USA 067037181
DHIA HERD # 92-20-0074 CONTROL # 7181
2-09 305 3 24790 4.1 1027 3.4 855 97DCR 2827C
4-02 299 3 29310 4.0 1173 3.3 969 102DCR 3216C
5-01 271 3 25070 3.7 919 3.3 833 99DCR 2624C
6-00 305 2 17190 4.6 785 3.5 603 97DCR 2084C
305 2X ME AVG 5L 23950M 978F 809P 2680C
PPA 4938M 133F 132P / YD 3653M 102F 89P
CDCB GPTA 02/03/2015 5RECS 84%R 90%ILE
1522M 33F 32P 184CM\$ 207NM\$ 262FM\$ 157GM\$
-0.1PL -1.4DPR -1.7CCR -3.0HCR 2.96SCS
AJCA 02/03/2015 GPTAT 77%R 0.6 GJUI -5.5
GJPI 78%R 84

SELLING FRESH AND OPEN
RANKS ON THE TOP 1-1/2% LIST FOR JPI
BUYER'S CHOICE OF LOTS 2A OR 2B

SISTER(S):
GABYS LANCELOT ELLIE
PROJECTED TO 26,229M, 1,448F, 911P ME AT 1-11
SELLING AS LOT 2149
GABYS VISIONARY ELOISE
SELLING AS LOT 2264

SIRE:
SWEETIE PLUS IATOLAS BOLD 90%
USA 067129272 1JE711
CDCB GPTA 12/01/2014 3672DAUS 448HRDS 36%RIP
99%R 1443M -0.08% 54F 90%ILE
99%R -0.02% 48P 388CM\$ 380NM\$ 360FM\$ 331GM\$
0.2PL -0.8DPR -1.4CCR -3.6HCR 2.98SCS
AJCA 12/01/2014 1850DAUS
GPTAT 99%R 1.4 GJUI 8.0 GJPI 98%R 161

DAM:
GABYS BRUNO ELVIRA
USA 116978796 TATTOO G1793 / G1793
DHIA HERD # 63-12-0008 CONTROL # 1793
1-08 305 2 15190 5.1 771 3.7 567 100DCR 1961C
2-09 305 2 18830 4.7 878 3.8 718 99DCR 2402C
3-09 305 2 23660 4.8 1131 3.6 859 93DCR 2970C
4-11 82 2 7442 5.9 438 3.8 280 RIP
305 2X ME AVG 3L 23876M 1120F 872P 2975C

2-00 84% 3-03 86% 5-02 90%
ST SR DF RA RW RL FA FU RH RUW UC UD TP TL RTR RTS
45 38 47 16 40 26 28 28 45 39 37 23 30 28 45 30

PPA 2116M 56F 96P / YD 2033M 60F 84P
CDCB PTA 12/01/2014 3RECS 57%R 87%ILE
748M 25F 32P 197CM\$ 182NM\$ 145FM\$ 169GM\$
-0.6PL -0.5DPR -0.1CCR 0.5HCR 3.04SCS
AJCA 12/01/2014 PTAT 50%R 0.6 JUI -1.3
JPI 46%R 93

115.8 LBS. MILK ON JANUARY TEST AT 82 DAYS FRESH.
SCS: 0.1

GABYS QUE BRUNO-ET
USA 115746505 11JE973
CDCB GPTA 12/01/2014 89DAUS 31HRDS 4%RIP
93%R 409M 0.10% 38F 22%ILE
93%R 0.02% 19P 102CM\$ 92NM\$ 67FM\$ 74GM\$
-2.3PL -1.1DPR -0.7CCR -0.1HCR 3.04SCS
AJCA 12/01/2014 62DAUS
GPTAT 89%R -0.1 GJUI -11.2 GJPI 88%R 38

GABYS RASMUS ENGLAND 90%
USA 115839489 TATTOO G1467 / G1467
DHIA HERD # 63-12-0008 CONTROL # 1467
2-02 305 2 16950 4.2 713 3.3 560 100DCR 1914C
3-05 305 2 20930 4.8 999 3.6 751 102DCR 2596C
4-08 305 2 19780 4.2 836 3.4 682 100DCR 2281C
5-10 305 2 19280 3.5 676 3.5 670 91DCR 2012C
6-11 162 2 12082 5.4 650 3.7 444 RIP
23228 1111 884 PME
305 2X ME AVG 4L 20422M 849F 709P 2336C
PPA 544M -48F 14P / YD 781M -9F 27P
CDCB PTA 12/01/2014 5RECS 58%R 69%ILE
436M 2F 16P 110CM\$ 103NM\$ 86FM\$ 81GM\$
0.4PL -0.6DPR -0.6CCR 0.2HCR 2.92SCS
AJCA 12/01/2014 PTAT 53%R 0.7 JUI 5.5
JPI 50%R 51

SIRE: YOSEMITE LEMVIG BROOK RASMUS JPI -9 16%ILE

SISTER(S):
GABYS NATHAN EGYPT 86%
5-01 305 2 23950 5.0 1186 3.5 831 102DCR 2872C

NEXT DAM:
GABYS JACE EUROPE 85%
3-10 285 2 24370 6.0 1454 3.5 864 96DCR 2987C
SIRE: WINDY WILLOW MONTANA JACE JPI 25 23%ILE

4TH DAM:
GABYS ROSECRANS EUROPE 80%
3-11 305 2 23020 4.3 983 3.4 786 99DCR 2660C

LOT 2B GABYS CHAMP AMANDA-ET USA 117869271

BORN 09/15/2011 TATTOO G2028 / G2028
 DHIA HERD # 63-12-0008 CONTROL # 2028
 FEMALE EFI 8.8%

1-11 305 2 16500 4.8 789 3.5 578 90DCR 1998C
 305 2X ME AVG 1L 23085M 1072F 803P 2775C

2-02 87%
 ST SR DF RA RW RL FA FU RH RUW UC UD TP TL RTR RTS
 38 28 38 25 40 20 25 38 38 38 33 42 26 25 35 26
 PPA 956M 64F 28P / YD 605M 67F 13P
 CDCB GPTA 02/03/2015 1RECS 78%R 88%ILE
 216M 24F 16P 207CM\$ 190NM\$ 147FM\$ 168GM\$
 0.6PL -0.2DPR -0.3CCR -0.2HCR 2.96SCS
 AJCA 02/03/2015 GPTAT 76%R 1.4 GJUI 17.0
 GJPI 73%R 81
 ST SR DF RA RW RL FA
 1.3 0.9 1.0 L0.3 0.7 P0.2 S1.3
 FU RH RUW UC UD TP TL
 1.5 1.1 0.9 0.2 S1.6 C1.1 L0.3

SON(S):
 GABYS ARCHER-ET AT SEMEX ALLIANCE JPI 230 98%ILE

13 BROTHERS IN A.I. SAMPLING PROGRAMS, INCLUDING:
 GABYS GAZETTE-ET AT DEPENDA-BULL SERVICES
 JPI 134 76%ILE
 GABYS CHRONICLE-ET AT SEMEX ALLIANCE JPI 135 76%ILE

SISTER(S):
 GR GABYS DALE APRICOT-ET 90%
 3-05 305 2 20370 5.2 1065 3.8 771 101DCR 2668C
 GABYS NAVARA ABIGAIL 88%
 4-06 305 2 21550 4.3 917 3.7 802 92DCR 2581C
 RANKS ON THE TOP 1-1/2% LIST FOR JPI
 GABYS HEADLINE ANASTASIA-ET 90%
 1-11 305 2 16290 3.2 515 2.8 463 95DCR 1461C
 GABYS VALENTINO ANNALISA-ET 90%
 3-03 305 2 20550 4.5 933 3.8 772 93DCR 2565C
 SELLING AS LOT 5B
 GR GABYS GOOSE ASIA-ET 85%
 2-01 305 2 18370 4.7 866 3.5 645 93DCR 2229C
 SELLING AS LOT 4A
 GABYS JANTE ALBERTA-ET 86%
 2-00 364 2 21072 4.9 1038 3.8 809 DHIR 2784C
 GABYS REDHOT AMBERS-ET 83%
 1-11 305 2 16180 4.1 658 3.5 566 93DCR 1837C
 SELLING AS LOT 2083
 GABYS VITO ALICIA 88%
 PROJECTED TO 24,891M, 1,073F, 858P ME AT 2-2
 RIVER VALLEY GALVANIZE ANGEL-ET
 RANKS ON THE TOP 300 JPI HEIFER LIST

SIRE:
 MARGANDALE CHERRY CHAMP
 USA 113900950 29J3E3471
 CDCB GPTA 12/01/2014 618DAUS 151HRDS 19%RIP
 98%R 543M 0.00% 26F 33%ILE
 98%R -0.01% 19P 154CM\$ 148NM\$ 134FM\$ 91GM\$
 -0.3PL -1.8DPR -2.7CCR -1.7HCR 2.95SCS
 AJCA 12/01/2014 310DAUS
 GPTAT 97%R 1.0 GJUI 9.6 GJPI 96%R 56

DAM:
 GABYS JACINTO ALYSSA
 USA 115761401 TATTOO G1424 / G1424
 DHIA HERD # 33-87-0722 CONTROL # 1424
 1-10 305 2 18340 4.7 862 3.5 635 100DCR 2194C
 3-03 305 2 22830 5.0 1140 3.6 825 102DCR 2853C
 4-09 305 3 20620 4.3 896 3.2 659 95DCR 2274C
 305 2X ME AVG 3L 22622M 1048F 783P 2707C

2-01 89% 3-06 91% 5-00 93%
 ST SR DF RA RW RL FA FU RH RUW UC UD TP TL RTR RTS
 39 34 44 21 33 26 41 44 49 48 29 28 37 26
 PPA 2319M 91F 75P / YD 894M 44F 38P
 CDCB GPTA 02/03/2015 3RECS 88%R 95%ILE
 297M 16F 14P 259CM\$ 253NM\$ 237FM\$ 234GM\$
 3.9PL 0.7DPR 1.2CCR 0.7HCR 3.09SCS
 AJCA 02/03/2015 GPTAT 83%R 1.0 GJUI 16.1
 GJPI 82%R 97

4 BROTHERS IN A.I. SAMPLING PROGRAMS
 SISTER(S):
 GABYS JEWELER AMYRILLIS-ET 91%
 6-07 305 2 24690 4.5 1101 3.8 929 93DCR 3052C
 GABYS BLACKSTONE ANAKORNIKOVA-ET 90%
 3-07 305 2 22250 5.0 1117 3.5 776 101DCR 2682C
 GABYS BLACKSTONE ANGELINA-ET 92%
 3-01 305 2 20680 5.1 1045 3.7 762 101DCR 2635C
 GABYS BLACKSTONE AUBURN-ET 90%
 3-01 305 3 17650 5.2 910 3.5 626 99DCR 2164C
 GABYS R SOUTHERN ACCENT-ET 87%
 2-10 347 2 21486 4.9 1044 3.2 696 DHIR 2403C
 SELLING AS LOT 90

GABY, CAMBELL OWNER
 GREENEVILLE, TN
 GABY, HENRY BREEDER
 GREENEVILLE, TN

FRESH: 09/07/2013
 BRED: 07/20/2014 DUE: 04/25/2015 TO
 SUGAR GROVE VALENTINO AXIS
 USA 067072875 7J1E1274
 CDCB GPTA 12/01/2014
 72%R 1494M -0.24% 28F 98%ILE
 73%R -0.07% 40P 493CM\$ 492NM\$ 391GM\$
 6.4PL -1.2DPR 0.3CCR 0.5HCR 2.68SCS
 AJCA 12/01/2014 ODAUS
 GPTAT 72%R 1.6 GJUI 13.4 GJPI 69%R 193
 BUYER'S CHOICE OF LOTS 2A OR 2B
 DONOR DAM

WINDY WILLOW MONTANA JACE
 USA 110106571 7J1E535
 CDCB GPTA 12/01/2014 12941DAUS 1915HRDS 4%RIP
 99%R 165M 0.06% 19F 23%ILE
 99%R 0.01% 8P 118CM\$ 107NM\$ 81FM\$ 46GM\$
 0.8PL -1.4DPR -2.9CCR -2.1HCR 2.83SCS
 AJCA 12/01/2014 7757DAUS
 GPTAT 99%R 0.5 GJUI -3.1 GJPI 99%R 25

GAYWINDS BARBER CHERRY 90%
 USA 111918614 TATTOO / S652
 DHIA HERD # 31-38-9001 CONTROL # 60
 3-01 305 2 19910 4.9 981 3.8 758 99DCR 2621C
 4-05 305 2 23370 5.0 1174 3.8 878 100DCR 3038C
 5-07 305 2 24330 5.0 1218 3.7 892 99DCR 3085C
 7-09 305 2 18760 4.7 889 3.5 662 102DCR 2288C
 305 2X ME AVG 4L 21020M 1040F 782P 2700C
 PPA 1762M 63F 66P / YD 82M -11F 7P
 CDCB PTA 12/01/2014 5RECS 74%R 17%ILE
 -70M -13F -2P -105CM\$ -106NM\$ -107FM\$ -93GM\$
 -2.0PL -0.4DPR -0.8CCR -1.2HCR 2.98SCS
 AJCA 12/01/2014 PTAT 64%R -0.1 JUI 2.1
 JPI 65%R -32

MASON LEMVIG JACINTO-ET
 USA 112037374 7J1E667
 CDCB GPTA 12/01/2014 10394DAUS 1275HRDS 4%RIP
 99%R -224M 0.02% -8F 16%ILE
 99%R 0.06% 2P 23CM\$ 17NM\$ 1FM\$ -6GM\$
 1.7PL -0.9DPR 0.8CCR 1.0HCR 3.31SCS
 AJCA 12/01/2014 4735DAUS
 GPTAT 99%R 0.3 GJUI 5.5 GJPI 99%R -5

GABYS ARTIST AMBROSIA 94%
 USA 114719504 TATTOO G1189 / G1189
 DHIA HERD # 51-17-0421 CONTROL # 174
 1-11 305 2 19720 4.6 902 3.2 633 100DCR 2185C
 3-08 305 2 28430 5.7 1607 3.1 886 101DCR 3057C
 5-05 305 2 28026 5.8 1623 3.3 919 CAN 3174C
 8-00 143 2 17612 5.0 872 3.6 631 RIP
 35471 1739 1280 PME
 305 2X ME AVG 2L 26662M 1346F 850P 2934C
 PPA 3593M 158F 95P / YD 2977M 132F 77P
 CDCB GPTA 02/03/2015 2RECS 89%R 85%ILE
 662M 36F 17P 168CM\$ 175NM\$ 190FM\$ 152GM\$
 0.4PL -0.2DPR 0.2CCR -0.9HCR 3.08SCS
 AJCA 02/03/2015 GPTAT 85%R 0.0 GJUI -5.1
 GJPI 84%R 61

SIRE: ISDK JAS ARTIST JPI 84 67%ILE
 SISTER(S):
 GABYS NATHAN ASTORIA-ET 91%
 2-01 305 2 21360 4.7 1002 3.3 695 100DCR 2399C
 GABYS BLAIR ARUBA-ET VG 87 (CAN)
 5-08 305 2 26202 4.6 1197 3.8 988 CAN 3288C
 5 STAR BROOD COW IN CANADA, FEBRUARY 2015
 PLATINUM AWARD ON 5-8 LACT; SILVER AWARD ON 7-3 LACT
 GABYS BLAIR ANTIQUA-ET EX 91-3E (CAN)
 3-03 305 2 20348 4.9 988 3.8 770 CAN 2650C
 GABYS BLAIR ANQUILLA-ET 92%
 7-02 352 2 27882 5.4 1498 3.3 921 DHIR 3181C

NEXT DAM:
 GABYS IATOLA AMETHUST-ET 90%
 1-09 305 2 21300 4.8 1028 3.4 716 99DCR 2473C
 SIRE: SC GOLD DUST PARAMOUNT IATOLA-ET
 JPI 27 22%ILE

4TH DAM:
 GABYS HERMITAGE ROXETTE 90%
 4-01 305 2 21640 4.9 1060 3.7 799 DHIR 2598C



GABYS CHAMP AMANDA-ET
 Selling as Lot 2B

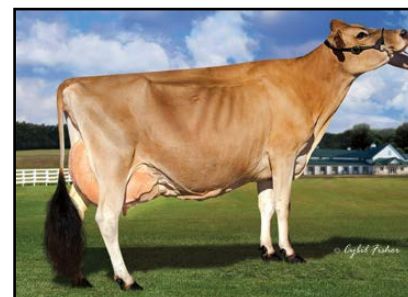

GABYS JACINTO ALYSSA
 Dam of Lot 2B



GABYS ARTIST AMBROSIA
 Grandam of Lot 2B



GABYS IATOLA AMETHUST-ET
 Great-Grandam of Lot 2B

LOT 3A GABYS RENEGADE ALLURE USA 118085629

BORN 06/15/2012 TATTOO G2115 / G2115 P9
FEMALE EFI 5.9%

GABY, HENRY BREEDER & OWNER
GREENEVILLE, TN

2-04 92 2 5535 5.3 292 4.0 219 RIP
21071 1022 828 PME

2-08 83%
ST SR DF RA RW RL FA FU RH RUW UC UD TP TL RTR RTS
33 30 34 36 33 20 21 38 37 32 28 32 30 26 35 25
CDBC GPTA 02/03/2015 ORECS 68%R 99%ILE
316M 56F 22P 406CM\$ 384NM\$ 332FM\$ 357GM\$
3.3PL 0.6DPR 1.8CCR 0.1HCR 2.98SCS
AJCA 02/03/2015 GPTAT 66%R 0.0 GJUI 3.8
GJPI 64%R 135
ST SR DF RA RW RL FA
-0.3 0.0 0.2 L1.6 -0.2 S0.2 S0.2
FU RH RUW UC UD TP TL
0.6 0.4 0.3 -0.4 D0.1 C1.0 S0.9

SUNSET CANYON MAXIMUM-ET
USA 111950696 203JE607
CDBC GPTA 12/01/2014 11934DAUS 388HRDS 12%RIP
99%R -343M 0.41% 55F 61%ILE
99%R 0.09% 3P 261CM\$ 238NM\$ 182FM\$ 230GM\$
1.4PL 0.6DPR 0.7CCR 1.2HCR 2.99SCS
AJCA 12/01/2014 1866DAUS
GPTAT 99%R -0.3 GJUI -6.3 GJPI 99%R 61

BW CENTURION IRIS K347 95%
USA 111122015 TATTOO K347 / K347
DHIA HERD # 93-52-0150 CONTROL # 1057
6-09 305 3 34440 4.8 1655 3.5 1212 103DCR 4189C
365 3 39630 4.8 1895 3.5 1392 DHIR 4812C
9-04 305 3 31420 3.9 1233 3.0 939 103DCR 3237C
365 3 37050 4.0 1465 3.0 1109 DHIR 3824C
305 2X ME AVG 5L 24889M 1147F 823P 2840C
PPA 2581M 99F 72P / YD 1466M 65F 45P
CDBC GPTA 02/03/2015 4RECS 90%R 91%ILE
254M 7F 4P 209CM\$ 216NM\$ 233FM\$ 243GM\$
3.4PL 2.3DPR 2.7CCR 1.2HCR 3.03SCS
AJCA 02/03/2015 GPTAT 86%R 1.4 GJUI 22.1
GJPI 86%R 89

AHLEM LEMVIG ABE-ET
USA 111334898 122JE5198
CDBC GPTA 12/01/2014 9486DAUS 647HRDS 5%RIP
99%R 430M 0.11% 40F 61%ILE
99%R 0.05% 25P 269CM\$ 245NM\$ 189FM\$ 177GM\$
1.4PL -1.8DPR 0.2CCR -0.9HCR 2.91SCS
AJCA 12/01/2014 6228DAUS
GPTAT 99%R -1.0 GJUI -12.7 GJPI 99%R 79

GABYS BLAIR ANQUILLA-ET 92%
USA 115335743 TATTOO G1371 / G1371
DHIA HERD # 63-12-0008 CONTROL # 1371
2-01 305 2 17550 5.0 873 3.4 594 99DCR 2052C
3-03 305 2 15300 5.6 851 3.9 597 101DCR 2066C
4-03 305 2 23820 5.7 1350 3.7 875 102DCR 3026C
5-05 305 2 22290 6.3 1412 3.7 820 101DCR 2836C
7-02 305 2 24540 5.4 1315 3.4 833 95DCR 2878C
352 2 27882 5.4 1498 3.3 921 DHIR 3181C
305 2X ME AVG 5L 20932M 1171F 759P 2623C
PPA 1703M 185F 70P / YD 759M 111F 38P
CDBC GPTA 02/03/2015 4RECS 78%R 85%ILE
96M 31F 9P 187CM\$ 174NM\$ 143FM\$ 142GM\$
0.6PL -0.8DPR -0.3CCR -1.7HCR 2.93SCS
AJCA 02/03/2015 GPTAT 74%R 0.6 GJUI 9.1
GJPI 73%R 52

SIRE: SIL-MIST MONTANA BLAIR 3753-ET
JPI 20 20%ILE

SISTER(S):
GABYS ARTIST AMBROSIA 94%
3-08 305 2 28430 5.7 1607 3.1 886 101DCR 3057C
2ND AGED COW, 2011 QUINTE CANADIAN SHOW
2ND AGED COW, 2011 STRATFORD CHAMPIONSHIP
GABYS NATHAN ASTORIA-ET 91%
2-01 305 2 21360 4.7 1002 3.3 695 100DCR 2399C
GABYS BLAIR ARUBA-ET VG 87 (CAN)
5-08 305 2 26202 4.6 1197 3.8 988 CAN 3288C
5 STAR BROOD COW IN CANADA, FEBRUARY 2015
PLATINUM AWARD ON 5-8 LACTATION
SILVER AWARD ON 7-3 LACTATION
GABYS BLAIR ANTIQUA-ET EX 91-3E (CAN)
3-03 305 2 20348 4.9 988 3.8 770 CAN 2650C

NEXT DAM:
GABYS IATOLA AMETHUST-ET 90%
1-09 305 2 21300 4.8 1028 3.4 716 99DCR 2473C
SIRE: SC GOLD DUST PARAMOUNT IATOLA-ET
JPI 27 22%ILE

4TH DAM:
GABYS HERMITAGE ROXETTE 90%
4-01 305 2 21640 4.9 1060 3.7 799 DHIR 2598C

FRESH: 10/22/2014
BRED: 01/13/2015 DUE: 10/19/2015 TO
GABYS ARCHER-ET
USA 118827461 200JE912
CDBC GPTA 12/01/2014
70%R 1861M -0.17% 59F 98%ILE
71%R -0.06% 54P 536CM\$ 535NM\$ 532FM\$ 457GM\$
3.6PL -1.0DPR -0.5CCR 0.7HCR 2.84SCS
AJCA 12/01/2014 ODAUS
GPTAT 69%R 1.5 GJUI 17.7 GJPI 67%R 230
60.3 LBS MILK JAN. TEST
SCS; 2.0
BUYER'S CHOICE OF LOTS 3A OR 3B

SISTER(S):
GABYS RENEGADE ASTRID 84%
1-09 305 2 15290 5.2 796 3.8 579 96DCR 2003C
SELLING AS LOT 1955
RANKS ON THE TOP 1-1/2% LIST FOR JPI
GABYS SAMSON AVA
SELLING AS LOT 3B

SIRE:
BW RENEGADE-ET
USA 115883929 200JE60
CDBC GPTA 12/01/2014 4804DAUS 327HRDS 30%RIP
99%R 65M 0.34% 64F 94%ILE
99%R 0.12% 23P 455CM\$ 418NM\$ 329FM\$ 407GM\$
3.1PL 1.1DPR 2.0CCR 1.4HCR 2.99SCS
AJCA 12/01/2014 1662DAUS
GPTAT 99%R 0.4 GJUI 0.6 GJPI 98%R 146

DAM:
GABYS ABE AQUA
USA 116546331 TATTOO G1668 / G1668
DHIA HERD # 63-12-0008 CONTROL # 1668
2-02 305 2 17340 5.4 936 3.6 620 101DCR 2143C
3-05 305 2 20010 5.5 1102 3.8 754 101DCR 2609C
4-06 305 2 21790 5.1 1106 3.8 833 86DCR 2882C
5-08 142 2 13211 7.7 1016 3.3 439 RIP
27332 1806 899 PME
305 2X ME AVG 3L 21865M 1152F 815P 2818C

2-06 87% 3-07 88% 4-02 90% 6-01 91%
ST SR DF RA RW RL FA FU RH RUW UC UD TP TL RTR RTS
34 40 45 20 40 28 27 29 48 45 32 22 30 26 35 35
PPA 1211M 118F 70P / YD 1149M 109F 63P
CDBC GPTA 02/03/2015 3RECS 75%R 98%ILE
295M 47F 22P 356CM\$ 330NM\$ 268FM\$ 281GM\$
2.8PL -0.1DPR 0.5CCR -1.7HCR 2.92SCS
AJCA 02/03/2015 GPTAT 74%R -0.1 GJUI -2.0
GJPI 71%R 111

SISTER(S):
GABYS MERCHANT BERMUDA 80%
2-03 289 2 12540 5.6 707 3.8 475 87DCR 1643C
GABYS DOMINICAN ATTIRE 82%
PROJECTED TO 21,094M, 1,076F, 698P ME AT 2-5
SELLING AS LOT 2105

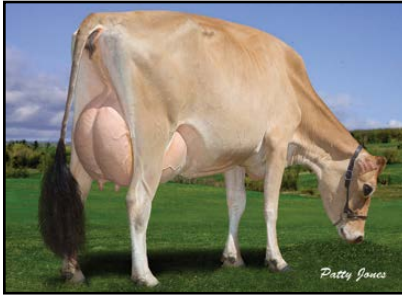

GABYS BLAIR ARUBA-ET
Full Sister to Grandam of Lots 3A & 3B



GABYS IATOLA AMETHUST-ET
Great-Grandam of Lots 3A & 3B



GABYS HERMITAGE ROXETTE
Fourth Dam to Lots 3A & 3B



GABYS BOOMER ROXY, E-91%
Fifth Dam to Lots 3A & 3B

LOT 3B GABYS SAMSON AVA USA 118760445

BORN 06/30/2013 TATTOO G2247 / G2247 P9
FEMALE EFI 8.6%

GABY, HENRY BREEDER & OWNER
GREENEVILLE, TN



CDCB GPTA 02/03/2015 ORECS 67%R 99%ILE
487M 51F 28P 370CM\$ 345NM\$ 286FM\$ 295GM\$
2.2PL -0.5DPR 0.3CCR -0.2HCR 2.93SCS
AJCA 02/03/2015 GPTAT 67%R 0.3 GJUI 3.1
GJPI 63%R 129

ST	SR	DF	RA	RW	RL	FA
1.3	0.5	0.5	L1.1	0.3	P0.4	S0.6
FU	RH	RW	UC	UD	TP	TL
0.3	0.3	0.2	-0.1	S0.6	W0.3	L0.4

ALL LYNNS LOUIE VALENTINO-ET
USA 116279413 7JE1038
CDCB GPTA 12/01/2014 4615DAUS 434HRDS 42%RIP
99%R 1137M -0.11% 32F 91%ILE
99%R -0.03% 35P 391CM\$ 386NM\$ 373FM\$ 291GM\$
4.0PL -1.8DPR -1.9CCR 0.7HCR 2.88SCS
AJCA 12/01/2014 2160DAUS
GPTAT 99%R 2.1 GJUI 20.9 GJPI 97%R 153

BRED: 11/24/2014 DUE: 08/30/2015 TO
BLUE MIST GOLDA PAGEANT-ET
USA 118156365 14JE614
CDCB GPTA 12/01/2014
69%R 719M 0.10% 52F 90%ILE
70%R 0.06% 36P 404CM\$ 378NM\$ 317FM\$ 311GM\$
2.2PL -1.5DPR -0.5CCR 1.5HCR 2.98SCS
AJCA 12/01/2014 ODAUS
GPTAT 68%R 1.2 GJUI 13.8 GJPI 65%R 151

BUYER'S CHOICE OF LOTS 3A OR 3B
BRED USING SEXED SEMEN

DP IATOLA FLOWER 16 90%
USA 115517123 TATTOO / D016
DHIA HERD # 92-20-7001 CONTROL # 16
2-09 288 2 18910 5.0 937 3.6 674 103DCR 2330C
3-08 305 2 20400 5.7 1171 3.7 764 104DCR 2643C
305 2X ME AVG 2L 21920M 1158F 798P 2758C
PPA 3575M 204F 123P / YD 2748M 161F 102P
CDCB GPTA 02/03/2015 2RECS 81%R 92%ILE
350M 33F 16P 239CM\$ 224NM\$ 189FM\$ 210GM\$
0.8PL 0.2DPR -0.2CCR 0.1HCR 2.80SCS
AJCA 02/03/2015 GPTAT 75%R 1.0 GJUI 14.1
GJPI 75%R 98



GABYS ARTIST AMBROSIA
Sister to Grandam of Lots 3A & 3B

SISTER(S):
GABYS RENEGADE ASTRID 84%
1-09 305 2 15290 5.2 796 3.8 579 96DCR 2003C
SELLING AS LOT 1955
RANKS ON THE TOP 1-1/2% LIST FOR JPI
GABYS RENEGADE ALLURE 83%
PROJECTED TO 21,071M, 1,022F, 828P ME AT 2-4
SELLING AS LOT 3A

AHLEM LEMVIG ABE-ET
USA 111334898 122JE5198
CDCB GPTA 12/01/2014 9486DAUS 647HRDS 5%RIP
99%R 430M 0.11% 40F 61%ILE
99%R 0.05% 25P 269CM\$ 245NM\$ 189FM\$ 177GM\$
1.4PL -1.8DPR 0.2CCR -0.9HCR 2.91SCS
AJCA 12/01/2014 6228DAUS
GPTAT 99%R -1.0 GJUI -12.7 GJPI 99%R 79



GABYS NATHAN ASTORIA
Sister to Grandam of Lots 3A & 3B

SIRE:
DP VALENTINO SAMSON
USA 067106977 14JE576
CDCB GPTA 12/01/2014
72%R 940M -0.01% 42F 90%ILE
73%R -0.02% 31P 389CM\$ 380NM\$ 358FM\$ 306GM\$
3.1PL -1.4DPR -0.5CCR 0.7HCR 2.86SCS
AJCA 12/01/2014 ODAUS
GPTAT 72%R 2.0 GJUI 24.7 GJPI 69%R 154

GABYS BLAIR ANQUILLA-ET 92%
USA 115335743 TATTOO G1371 / G1371
DHIA HERD # 63-12-0008 CONTROL # 1371
2-01 305 2 17550 5.0 873 3.4 594 99DCR 2052C
3-03 305 2 15300 5.6 851 3.9 597 101DCR 2066C
4-03 305 2 23820 5.7 1350 3.7 875 102DCR 3026C
5-05 305 2 22290 6.3 1412 3.7 820 101DCR 2836C
7-02 305 2 24540 5.4 1315 3.4 833 95DCR 2878C
352 2 27882 5.4 1498 3.3 921 DHIR 3181C
305 2X ME AVG 5L 20932M 1171F 759P 2623C
PPA 1703M 185F 70P / YD 759M 111F 38P
CDCB GPTA 02/03/2015 4RECS 78%R 85%ILE
96M 31F 9P 187CM\$ 174NM\$ 143FM\$ 142GM\$
0.6PL -0.8DPR -0.3CCR -1.7HCR 2.93SCS
AJCA 02/03/2015 GPTAT 74%R 0.6 GJUI 9.1
GJPI 73%R 52



GABYS IATOLA AMETHUST-ET
Great-Grandam of Lots 3A & 3B

DAM:
GABYS ABE AQUA
USA 116546331 TATTOO G1668 / G1668
DHIA HERD # 63-12-0008 CONTROL # 1668

2-02	305	2	17340	5.4	936	3.6	620	101DCR	2143C
3-05	305	2	20010	5.5	1102	3.8	754	101DCR	2609C
4-06	305	2	21790	5.1	1106	3.8	833	86DCR	2882C
5-08	142	2	13211	7.7	1016	3.3	439	RIP	
			27332		1806		899	PME	
305 2X ME AVG			3L	21865M	1152F	815P		2818C	

2-06 87% 3-07 88% 4-02 90% 6-01 91%
ST SR DF RA RW RL FA FU RH RUW UC UD TP TL RTR RTS
34 40 45 20 40 28 27 29 48 45 32 22 30 26 35 35

PPA 1211M 118F 70P / YD 1149M 109F 63P
CDCB GPTA 02/03/2015 3RECS 75%R 98%ILE
295M 47F 22P 356CM\$ 330NM\$ 268FM\$ 281GM\$
2.8PL -0.1DPR 0.5CCR -1.7HCR 2.92SCS
AJCA 02/03/2015 GPTAT 74%R -0.1 GJUI -2.0
GJPI 71%R 111

SIRE: SIL-MIST MONTANA BLAIR 3753-ET
JPI 20 20%ILE

SISTER(S):
GABYS ARTIST AMBROSIA 94%
3-08 305 2 28430 5.7 1607 3.1 886 101DCR 3057C
2ND AGED COW, 2011 QUINTE CANADIAN SHOW
2ND AGED COW, 2011 STRATFORD CHAMPIONSHIP
GABYS NATHAN ASTORIA-ET 91%
2-01 305 2 21360 4.7 1002 3.3 695 100DCR 2399C
GABYS BLAIR ARUBA-ET VG 87 (CAN)
5-08 305 2 26202 4.6 1197 3.8 988 CAN 3288C
5 STAR BROOD COW IN CANADA, FEBRUARY 2015
PLATINUM AWARD ON 5-8 LACTATION
SILVER AWARD ON 7-3 LACTATION
GABYS BLAIR ANTIQUA-ET EX 91-3E (CAN)
3-03 305 2 20348 4.9 988 3.8 770 CAN 2650C

NEXT DAM:
GABYS IATOLA AMETHUST-ET 90%
1-09 305 2 21300 4.8 1028 3.4 716 99DCR 2473C
SIRE: SC GOLD DUST PARAMOUNT IATOLA-ET
JPI 27 22%ILE



GABYS HERMITAGE ROXETTE
Fourth Dam to Lots 3A & 3B

SISTER(S):
GABYS MERCHANT BERMUDA 80%
2-03 289 2 12540 5.6 707 3.8 475 87DCR 1643C
GABYS DOMINICAN ATTIRE 82%
PROJECTED TO 21,094M, 1,076F, 698P ME AT 2-5
SELLING AS LOT 2105

4TH DAM:
GABYS HERMITAGE ROXETTE 90%
4-01 305 2 21640 4.9 1060 3.7 799 DHIR 2598C

LOT 4A GR GABYS GOOSE ASIA-ET USA 117783186

BORN 10/23/2011 TATTOO G2045 / G2045
 DHIA HERD # 63-12-0008 CONTROL # 2045
 FEMALE EFI 2.4%

GABY, HENRY BREEDER & OWNER
 GREENEVILLE, TN

2-01 305 2 18370 4.7 866 3.5 645 93DCR 2229C
 305 2X ME AVG 1L 22649M 1058F 804P 2779C

FRESH: 12/09/2013
 BRED: 08/26/2014 DUE: 06/01/2015 TO
 AHLEM GALVANIZE WILDFIRE
 USA 071199911 14JE660
 CDCB GPTA 12/01/2014
 70%R 1187M -0.10% 38F 96%ILE
 71%R 0.04% 48P 456CM\$ 437NM\$ 389FM\$ 364GM\$
 3.8PL -0.9DPR -1.1CCR 0.8HCR 3.03SCS
 AJCA 12/01/2014 ODAUS
 GPTAT 68%R 2.0 GJUI 18.5 GJPI 66%R 191

BUYER'S CHOICE OF LOTS 4A OR 4B

2-08 85%
 ST SR DF RA RW RL FA FU RH RUW UC UD TP TL RTR RTS
 34 34 35 27 35 28 27 34 44 30 22 37 29 22 37 39

PPA 1954M 84F 69P / YD 2389M 112F 84P
 CDCB GPTA 02/03/2015 1RECS 68%R 95%ILE
 380M 16F 15P 257CM\$ 249NM\$ 232FM\$ 251GM\$
 3.3PL 1.8DPR 1.1CCR 0.2HCR 2.96SCS
 AJCA 02/03/2015 GPTAT 63%R 1.0 GJUI 15.1
 GJPI 62%R 111

ST SR DF RA RW RL FA
 1.3 0.8 0.1 H0.2 1.2 S0.0 S0.4
 FU RH RUW UC UD TP TL
 1.5 1.1 0.9 0.1 S1.9 W0.6 L0.7

SON(S):
 GABYS SAMSON ALEX
 JPI 123 71%ILE

13 BROTHERS IN A.I. SAMPLING PROGRAMS, INCLUDING:
 GABYS GAZETTE-ET AT DEPENDA-BULL SERVICES
 JPI 134 76%ILE
 GABYS CHRONICLE-ET AT SEMEX ALLIANCE JPI 135 76%ILE

SISTER(S):
 GR GABYS DALE APRICOT-ET 90%
 3-05 305 2 20370 5.2 1065 3.8 771 101DCR 2668C
 GABYS NAVARA ABIGAIL 88%
 4-06 305 2 21550 4.3 917 3.7 802 92DCR 2581C
 RANKS ON THE TOP 1-1/2% LIST FOR JPI
 GABYS HEADLINE ANASTASIA-ET 90%
 1-11 305 2 16290 3.2 515 2.8 463 95DCR 1461C
 GABYS VALENTINO ANNALISA-ET 90%
 3-03 305 2 20550 4.5 933 3.8 772 93DCR 2565C
 SELLING AS LOT 5B

GABYS CHAMP AMANDA-ET 87%
 2-01 305 2 16500 4.8 789 3.5 578 90DCR 1998C
 SELLING AS LOT 2B
 GABYS JANTE ALBERTA-ET 86%
 2-00 364 2 21072 4.9 1038 3.8 809 DHIR 2784C
 GABYS REDHOT AMBERS-ET 83%
 1-11 305 2 16180 4.1 658 3.5 566 93DCR 1837C
 SELLING AS LOT 2083
 GABYS VITO ALICIA 88%
 PROJECTED TO 24,891M, 1,073F, 858P ME AT 2-2
 RIVER VALLEY GALVANIZE ANGEL-ET
 RANKS ON THE TOP 300 JPI HEIFER LIST

SIRE:
 PR OOMSDALE ROCKET GOOSE-ET
 USA 067027311 11JE672
 CDCB GPTA 12/01/2014 4143DAUS 249HRDS 57%RIP
 99%R 1084M -0.10% 32F 74%ILE
 99%R -0.03% 34P 297CM\$ 289NM\$ 271FM\$ 284GM\$
 1.6PL 1.5DPR -0.7CCR -0.2HCR 2.82SCS
 AJCA 12/01/2014 808DAUS
 GPTAT 98%R 1.0 GJUI 2.7 GJPI 96%R 150

DAM:
 GABYS JACINTO ALYSSA
 USA 115761401 TATTOO G1424 / G1424
 DHIA HERD # 33-87-0722 CONTROL # 1424
 1-10 305 2 18340 4.7 862 3.5 635 100DCR 2194C
 3-03 305 2 22830 5.0 1140 3.6 825 102DCR 2853C
 4-09 305 3 20620 4.3 896 3.2 659 95DCR 2274C
 305 2X ME AVG 3L 22622M 1048F 783P 2707C

2-01 89% 3-06 91% 5-00 93%
 ST SR DF RA RW RL FA FU RH RUW UC UD TP TL RTR RTS
 39 34 44 21 33 26 41 44 49 48 29 28 37 26
 PPA 2319M 91F 75P / YD 894M 44F 38P
 CDCB GPTA 02/03/2015 3RECS 88%R 95%ILE
 297M 16F 14P 259CM\$ 253NM\$ 237FM\$ 234GM\$
 3.9PL 0.7DPR 1.2CCR 0.7HCR 3.09SCS
 AJCA 02/03/2015 GPTAT 83%R 1.0 GJUI 16.1
 GJPI 82%R 97

4 BROTHERS IN A.I. SAMPLING PROGRAMS
 SISTER(S):
 GABYS JEWELER AMYRILLIS-ET 91%
 6-07 305 2 24690 4.5 1101 3.8 929 93DCR 3052C
 GABYS BLACKSTONE ANAKORNIKOVA-ET 90%
 3-07 305 2 22250 5.0 1117 3.5 776 101DCR 2682C
 GABYS BLACKSTONE ANGELINA-ET 92%
 3-01 305 2 20680 5.1 1045 3.7 762 101DCR 2635C
 GABYS BLACKSTONE AUBURN-ET 90%
 3-01 305 3 17650 5.2 910 3.5 626 99DCR 2164C
 GABYS R SOUTHERN ACCENT-ET 87%
 2-10 347 2 21486 4.9 1044 3.2 696 DHIR 2403C
 SELLING AS LOT 90

O.F. BARBER ROCKET
 USA 110437084 9JE202
 CDCB GPTA 12/01/2014 13418DAUS 1701HRDS 4%RIP
 99%R -265M -0.06% -24F 7%ILE
 99%R 0.00% -10P -60CM\$ -59NM\$ -54FM\$ 48GM\$
 -0.5PL 4.2DPR 2.2CCR -0.8HCR 2.96SCS
 AJCA 12/01/2014 6394DAUS
 GPTAT 99%R 0.6 GJUI 11.7 GJPI 99%R 8

OA OOMSDALE GORDO GOLDIE GRATITUDE 90%
 USA 111224922 TATTOO S1M / S1M
 2-00 305 2 22220 4.5 1005 3.4 749 100DCR 2587C
 3-10 305 3 26940 4.2 1142 3.2 852 97DCR 2940C
 305 2X ME AVG 3L 17450M 785F 592P 2044C
 CDCB GPTA 02/03/2015 ORECS 91%R 85%ILE
 1276M 29F 36P 163CM\$ 173NM\$ 194FM\$ 122GM\$
 1.4PL -0.9DPR -1.0CCR 0.8HCR 3.17SCS
 AJCA 02/03/2015 GPTAT 89%R -0.2 GJUI -8.6
 GJPI 89%R 100

MASON LEMVIG JACINTO-ET
 USA 112037374 7JE667
 CDCB GPTA 12/01/2014 10394DAUS 1275HRDS 4%RIP
 99%R -224M 0.02% -8F 16%ILE
 99%R 0.06% 2P 23CM\$ 17NM\$ 1FM\$ -6GM\$
 1.7PL -0.9DPR 0.8CCR 1.0HCR 3.31SCS
 AJCA 12/01/2014 4735DAUS
 GPTAT 99%R 0.3 GJUI 5.5 GJPI 99%R -5

GABYS ARTIST AMBROSIA 94%
 USA 114719504 TATTOO G1189 / G1189
 DHIA HERD # 51-17-0421 CONTROL # 174
 1-11 305 2 19720 4.6 902 3.2 633 100DCR 2185C
 3-08 305 2 28430 5.7 1607 3.1 886 101DCR 3057C
 5-05 305 2 28026 5.8 1623 3.3 919 CAN 3174C
 8-00 143 2 17612 5.0 872 3.6 631 RIP
 35471 1739 1280 PME
 305 2X ME AVG 2L 26662M 1346F 850P 2934C
 PPA 3593M 158F 95P / YD 2977M 132F 77P
 CDCB GPTA 02/03/2015 2RECS 89%R 85%ILE
 662M 36F 17P 168CM\$ 175NM\$ 190FM\$ 152GM\$
 0.4PL -0.2DPR 0.2CCR -0.9HCR 3.08SCS
 AJCA 02/03/2015 GPTAT 85%R 0.0 GJUI -5.1
 GJPI 84%R 61

2ND AGED COW, 2011 QUINTE CANADIAN SHOW
 2ND AGED COW, 2011 STRATFORD CHAMPIONSHIP
 SIRE: ISDK JAS ARTIST JPI 84 67%ILE

SISTER(S):
 GABYS NATHAN ASTORIA-ET 91%
 2-01 305 2 21360 4.7 1002 3.3 695 100DCR 2399C
 GABYS BLAIR ARUBA-ET VG 87 (CAN)
 5-08 305 2 26202 4.6 1197 3.8 988 CAN 3288C
 5 STAR BROOD COW IN CANADA, FEBRUARY 2015
 PLATINUM AWARD ON 5-8 LACTATION
 SILVER AWARD ON 7-3 LACTATION
 GABYS BLAIR ANTIQUA-ET EX 91-3E (CAN)
 3-03 305 2 20348 4.9 988 3.8 770 CAN 2650C
 GABYS BLAIR ANQUILLA-ET 92%
 7-02 352 2 27882 5.4 1498 3.3 921 DHIR 3181C

NEXT DAM:
 GABYS IATOLA AMETHUST-ET 90%
 1-09 305 2 21300 4.8 1028 3.4 716 99DCR 2473C
 SIRE: SC GOLD DUST PARAMOUNT IATOLA-ET
 JPI 27 22%ILE

4TH DAM:
 GABYS HERMITAGE ROXETTE 90%
 4-01 305 2 21640 4.9 1060 3.7 799 DHIR 2598C



GR GABYS GOOSE ASIA-ET
 Selling as Lot 4A



GABYS JACINTO ALYSSA
 Dam of Lot 4A



GABYS ARTIST AMBROSIA
 Grandam of Lot 4A



GABYS IATOLA AMETHUST-ET
 Great-Grandam of Lot 4A

LOT 4B GABYS LANCELOT DRAGONETTE USA 118142962

BORN 08/06/2012 TATTOO G2136 / G2136 P7
 FEMALE EFI 7.4%

GABY, HENRY BREEDER & OWNER
 GREENEVILLE, TN



2-03 61 2 4408 5.5 244 4.9 214 RIP
 23944 1070 1154 PME

2-06 88%
 ST SR DF RA RW RL FA FU RH RUW UC UD TP TL RTR RTS
 28 30 38 20 33 28 35 45 43 38 32 34 35 21 35 25

CDCB GPTA 02/03/2015 ORECS 67%R 79%ILE
 1241M 7F 29P 125CM\$ 142NM\$ 180FM\$ 96GM\$
 1.5PL -1.1DPR -0.9CCR -1.6HCR 3.09SCS
 AJCA 02/03/2015 GPTAT 66%R 0.1 GJUI -4.0
 GJPI 62%R 69

ST SR DF RA RW RL FA
 0.7 0.5 1.0 L1.1 0.0 S0.1 S0.5
 FU RH RUW UC UD TP TL
 -0.3 0.3 0.2 0.2 D1.3 C0.4 S0.6

SISTER(S):
 GABYS REDHOT DEMA 82%
 1-10 293 2 15580 4.4 690 3.4 530 87DCR 1831C
 SELLING AS LOT 2001

SIRE:
 GABYS LOUIE LANCELOT-ET
 USA 117277021 147JE6201
 CDCB GPTA 12/01/2014
 72%R 560M -0.02% 22F 55%ILE
 73%R -0.02% 17P 213CM\$ 215NM\$ 220FM\$ 197GM\$
 2.8PL 0.7DPR 0.6CCR -0.2HCR 3.05SCS
 AJCA 12/01/2014 ODAUS
 GPTAT 70%R 0.3 GJUI 5.4 GJPI 68%R 90

DAM:
 GABYS RESTORE DIAMOND-ET
 USA 116027799 TATTOO G1519 / G1519
 DHIA HERD # 63-12-0008 CONTROL # 1519
 2-01 305 2 19820 3.9 782 3.2 629 101DCR 2119C
 3-05 305 2 20740 3.9 804 3.4 700 102DCR 2255C
 4-05 305 2 20710 3.0 629 3.5 719 100DCR 2006C
 5-06 305 2 22280 3.8 852 3.4 748 91DCR 2399C
 6-08 90 2 8074 3.9 316 3.3 268 RIP
 22493 992 749 PME
 305 2X ME AVG 4L 23254M 841F 770P 2411C

2-04 85% 3-11 85%
 ST SR DF RA RW RL FA FU RH RUW UC UD TP TL RTR RTS
 39 25 44 22 42 32 28 32 32 31 33 25 28 25
 PPA 2506M -62F 42P / YD 2533M -22F 53P
 CDCB GPTA 02/03/2015 4RECS 81%R 57%ILE
 1379M -6F 28P 32CM\$ 56NM\$ 111FM\$ 5GM\$
 0.0PL -1.6DPR -1.0CCR -1.2HCR 2.97SCS
 AJCA 02/03/2015 GPTAT 79%R -0.2 GJUI -8.8
 GJPI 77%R 45

BROTHER(S):
 GABYS ABRAM DAUPHIN-ET AT ABS GLOBAL
 JPI 22 17%ILE
 GABYS IMPULS DAKOTA-ET AT ABS GLOBAL
 JPI 76 43%ILE
 GABYS IMPULS DAVENPORT-ET AT SELECT SIRE
 JPI 82 51%ILE
 GABYS RESTORE DENVER-ET AT ACCELERATED GENETICS
 JPI 61 23%ILE
 GABYS RESTORE DALLAS-ET AT ABS GLOBAL
 JPI 37 19%ILE
 GABYS ABEL DELONG-ET AT ABS GLOBAL
 JPI 63 33%ILE
 GABYS ABRAM DELMAR-ET AT SEXING TECHNOLOGIES/GENETIC
 RESOURCES INTERNATIONAL
 JPI 89 44%ILE

SISTER(S):
 GABYS REBEL DARCIÉ 86%
 5-02 305 3 25780 3.7 964 3.4 871 94DCR 2749C
 GABY IATOLA DREW 86%
 6-01 305 2 19770 4.6 918 3.6 709 104DCR 2451C
 GABYS ABRAM DEMA-ET 90%
 5-01 305 2 17520 3.7 646 3.1 540 90DCR 1778C
 GABYS ABRAM DARCIÉ-ET 87%
 5-07 305 2 24830 3.9 968 3.3 831 91DCR 2699C
 GABYS IMPULS DIANE-ET 85%
 4-07 305 2 25770 4.9 1254 3.6 925 100DCR 3198C
 GABYS RESTORE DIXIE-ET 81%
 3-06 305 3 22760 4.0 912 3.4 766 95DCR 2519C
 GABYS ABEL DELHIA-ET 90%
 3-10 305 2 16580 5.0 828 4.0 662 98DCR 2245C
 GABYS ABEL DANICA-ET 84%
 2-01 305 2 12790 4.8 616 3.7 478 81DCR 1648C
 GABYS ABRAM DEMILLA-ET 83%
 3-09 305 2 22360 5.0 1107 3.4 750 101DCR 2590C

FRESH: 11/22/2014
 SELLING OPEN
 80.1 LBS JAN. TEST
 SCS: 2.7
 BUYER'S CHOICE OF LOTS 4A OR 4B

TOLLENAARS IMPULS LOUIE 260-ET
 USA 061929276 14JE473
 CDCB GPTA 12/01/2014 3946DAUS 631HRDS 26%RIP
 99%R 971M -0.03% 41F 67%ILE
 99%R -0.08% 21P 246CM\$ 259NM\$ 291FM\$ 213GM\$
 2.3PL -0.2DPR -1.2CCR -1.0HCR 2.96SCS
 AJCA 12/01/2014 1941DAUS
 GPTAT 99%R 0.0 GJUI -2.5 GJPI 98%R 95

GABYS JACINTO ALYSSA 93%
 USA 115761401 TATTOO G1424 / G1424
 DHIA HERD # 33-87-0722 CONTROL # 1424
 1-10 305 2 18340 4.7 862 3.5 635 100DCR 2194C
 3-03 305 2 22830 5.0 1140 3.6 825 102DCR 2853C
 4-09 305 3 20620 4.3 896 3.2 659 95DCR 2274C
 305 2X ME AVG 3L 22622M 1048F 783P 2707C
 PPA 2319M 91F 75P / YD 894M 44F 38P
 CDCB GPTA 02/03/2015 3RECS 88%R 95%ILE
 297M 16F 14P 259CM\$ 253NM\$ 237FM\$ 234GM\$
 3.9PL 0.7DPR 1.2CCR 0.7HCR 3.09SCS
 AJCA 02/03/2015 GPTAT 83%R 1.0 GJUI 16.1
 GJPI 82%R 97

SCHULTZ DUDLEY RESTORE-ET
 USA 113008443 29JE3360
 CDCB GPTA 12/01/2014 2177DAUS 332HRDS 11%RIP
 99%R 1137M -0.35% -12F 29%ILE
 99%R -0.11% 21P 113CM\$ 131NM\$ 173FM\$ 112GM\$
 2.4PL 0.3DPR 1.7CCR -0.6HCR 2.79SCS
 AJCA 12/01/2014 682DAUS
 GPTAT 98%R -0.7 GJUI -9.6 GJPI 98%R 70

GABYS JACINTO DEMA 91%
 USA 113700288 TATTOO G1056 / G1056
 DHIA HERD # 63-12-0008 CONTROL # 1056
 2-00 305 2 19700 4.8 944 3.2 633 99DCR 2185C
 3-01 305 2 32540 4.1 1324 3.4 1094 99DCR 3632C
 4-09 305 2 34510 4.6 1571 3.3 1141 102DCR 3940C
 305 2X ME AVG 3L 31408M 1368F 1036P 3512C
 PPA 6765M 222F 210P / YD 3574M 93F 109P
 CDCB GPTA 02/03/2015 3RECS 89%R 50%ILE
 906M -2F 18P 12CM\$ 32NM\$ 78FM\$ 7GM\$
 0.2PL -0.7DPR -0.4CCR 0.3HCR 3.12SCS
 AJCA 02/03/2015 GPTAT 83%R -0.5 GJUI -11.8
 GJPI 83%R 24
 SIRE: MASON LEMVIG JACINTO-ET JPI -5 16%ILE

NEXT DAM:
 GABYS ALL AMERICAN DEMA 88%
 5-04 305 2 22080 4.1 903 3.4 743 98DCR 2472C
 SIRE: AL-TOP ALL AMERICAN JPI -110 0%ILE

4TH DAM:
 GABYS BERRETTA DEMA 92%
 5-00 305 2 19460 4.2 823 3.7 719 98DCR 2315C



GABYS IMPULS DIANE-ET
 Sister to Dam of Lot 4B



GABYS JACINTO DEMA
 Grandam of Lot 4B

LOT 5A GABYS ALEXANDER WILMA USA 116981273

BORN 12/06/2009 TATTOO G1798 / G1798
 DHIA HERD # 63-12-0008 CONTROL # 1798
 FEMALE EFI 8.7%

GABY, HENRY BREEDER & OWNER
 GREENEVILLE, TN

2-01 305 2 17400 5.4 935 3.6 622 99DCR 2150C
 3-02 305 2 20910 4.8 999 3.7 769 95DCR 2660C
 4-09 109 2 11462 5.4 617 3.8 438 RIP
 25612 1205 963 PME
 305 2X ME AVG 2L 21622M 1084F 788P 2718C

ISDK JAS ARTIST
 JEDNK00000301607 236JE4
 CDCB GPTA 12/01/2014 5728DAUS 1303HRDS 4%RIP
 99%R 534M -0.02% 23F 67%ILE
 99%R -0.04% 12P 256CM\$ 259NM\$ 267FM\$ 236GM\$
 3.5PL 0.9DPR 0.9CCR -1.8HCR 2.86SCS
 AJCA 12/01/2014 2976DAUS
 GPTAT 99%R -0.2 GJUI -3.8 GJPI 99%R 84

2-06 82% 3-03 86% 5-02 90%
 ST SR DF RA RW RL FA FU RH RUW UC UD TP TL RTR RTS
 45 38 42 31 45 28 35 38 37 32 28 24 35 34 30 30
 PPA 299M 92F 39P / YD 546M 106F 47P
 CDCB GPTA 02/03/2015 2RECS 76%R 98%ILE
 -17M 38F 13P 334CM\$ 310NM\$ 253FM\$ 308GM\$
 3.1PL 1.7DPR 0.9CCR -1.0HCR 2.98SCS
 AJCA 02/03/2015 GPTAT 75%R 0.5 GJUI 14.0
 GJPI 72%R 114

FOREST GLEN BOLD FANNY-ET 88%
 USA 112593461 TATTOO C212 / C212
 DHIA HERD # 92-20-0074 CONTROL # 5212
 4-01 305 3 27180 4.8 1294 3.6 969 92DCR 3350C
 5-01 305 3 31440 4.2 1335 3.7 1156 97DCR 3741C
 6-02 287 3 22580 4.1 916 3.5 794 99DCR 2566C
 7-02 204 3 9720 4.5 438 3.7 361 95DCR 1202C
 305 2X ME AVG 6L 21527M 972F 776P 2609C
 PPA 3184M 143F 119P / YD 1315M 66F 50P
 CDCB GPTA 02/03/2015 5RECS 84%R 54%ILE
 -139M 6F OP 55CM\$ 48NM\$ 31FM\$ 48GM\$
 1.0PL 0.6DPR -0.1CCR -0.8HCR 3.01SCS
 AJCA 02/03/2015 GPTAT 75%R -0.6 GJUI -7.8
 GJPI 77%R 7

ST SR DF RA RW RL FA
 0.1 -0.2 0.1 H0.2 0.2 S0.1 S0.1
 FU RH RUW UC UD TP TL
 1.2 0.4 0.3 -0.3 S2.2 C0.3 L0.3

SC GOLD DUST PARAMOUNT IATOLA-ET
 USA 112118277 293E3301
 CDCB GPTA 12/01/2014 17182DAUS 2277HRDS 9%RIP
 99%R -290M 0.12% 8F 22%ILE
 99%R 0.05% -1P 105CM\$ 91NM\$ 56FM\$ 96GM\$
 0.5PL 0.3DPR 0.2CCR -0.2HCR 2.97SCS
 AJCA 12/01/2014 8912DAUS
 GPTAT 99%R 1.1 GJUI 16.2 GJPI 99%R 27

GABYS FREDRICO ROXE WINDOW-ET 90%
 USA 112964672 TATTOO G898 / G898
 DHIA HERD # 63-12-0008 CONTROL # 898
 2-00 305 2 17960 5.0 891 3.4 605 98DCR 2090C
 3-01 305 2 19400 5.0 968 3.6 706 99DCR 2441C
 4-01 300 2 21490 5.0 1072 3.6 776 100DCR 2683C
 5-00 305 2 20390 5.1 1044 3.3 680 100DCR 2348C
 6-01 305 2 25900 5.1 1325 3.5 919 101DCR 3177C
 305 2X ME AVG 5L 23977M 1183F 826P 2853C
 PPA 2322M 102F 79P / YD 902M 63F 41P
 CDCB PTA 12/01/2014 5RECS 77%R 88%ILE
 181M 22F 12P 201CM\$ 188NM\$ 157FM\$ 213GM\$
 1.7PL 2.0DPR 2.5CCR 0.3HCR 2.94SCS
 AJCA 12/01/2014 PTAT 67%R -0.3 JUI -2.2
 JPI 68%R 84
 SIRE: MVF BERRETTA FREDRICO-ET JPI 33 20%ILE

SISTER(S):
 GABYS BERRETTA ROXELLA 88%
 2-00 305 2 19700 3.3 652 3.5 692 DHIR 1946C
 GABYS SHANE ROXSHARON-ET 86%
 5-11 305 2 21810 4.6 1013 3.1 678 99DCR 2339C
 GABYS BVD ROXSHASTA-ET 85%
 4-03 305 2 23750 5.1 1221 3.4 808 99DCR 2791C
 GABYS BERRETTA ROXSALLEY-ET 84%
 3-01 305 2 23040 4.4 1025 3.5 796 97DCR 2741C
 GABYS FLYER AMAZON-ET 88%
 2-06 269 2 15540 5.4 836 3.6 567 98DCR 1961C
 GABYS MANNIX SATIN-ET 90%
 3-08 305 3 25280 4.0 1004 3.6 909 89DCR 2868C
 DIAS & DIAS FREDRICO 1152-ET 86%
 1-09 305 3 22410 4.2 936 3.3 746 91DCR 2528C
 GABYS HALLMARK INDIGO-ET 84%
 5-05 305 2 23050 4.7 1082 3.6 833 102DCR 2880C
 GABYS IATOLA AMETHUST-ET 90%
 1-09 305 2 21300 4.8 1028 3.4 716 99DCR 2473C
 GABYS IATOLA EMERALD-ET 87%
 3-09 305 2 23040 2.7 628 3.7 859 92DCR 2205C
 GABYS IATOLA AQUAMARINE-ET 88%
 3-00 305 2 19170 5.1 970 3.6 695 100DCR 2403C
 GABYS IATOLA ZIRCON-ET 90%
 3-01 305 2 23770 5.1 1201 3.6 861 100DCR 2977C
 DAM OF 2008 NATIONAL HEIFER SALE HIGH SELLER
 GABYS IATOLA PEARL-ET 91%
 5-01 305 2 27200 4.5 1229 3.4 916 97DCR 3164C
 GABYS ILLUSION LAST ONE ROXETTE-ET 85%
 4-09 305 2 20370 4.8 970 3.6 736 102DCR 2545C

NEXT DAM:
 GABYS HERMITAGE ROXETTE 90%
 4-01 305 2 21640 4.9 1060 3.7 799 DHIR 2598C
 SIRE: REBOB DUNCAN HERMITAGE-ET JPI -125 0%ILE

4TH DAM:
 GABYS BOOMER ROXY 91%
 6-00 305 2 21800 4.4 961 3.6 778 DHIR 2529C

FRESH: 10/05/2015
 BRED: 12/31/2014 DUE: 10/06/2015 TO
 GABYS ARCHER-ET
 USA 118827461 200JE912
 CDCB GPTA 12/01/2014
 70%R 1861M -0.17% 59F 98%ILE
 71%R -0.06% 54P 536CM\$ 535NM\$ 532FM\$ 457GM\$
 3.6PL -1.0DPR -0.5CCR 0.7HCR 2.84SCS
 AJCA 12/01/2014 ODAUS
 GPTAT 69%R 1.5 GJUI 17.7 GJPI 67%R 230
 RANKS ON THE TOP 1-1/2% LIST FOR JPI
 78.6 LBS MILK JAN TEST
 SCS; 0.4
 BUYER'S CHOICE OF LOTS 5A OR 5B

SISTER(S):
 GABYS BRANSON WONDERLAND 87%
 1-10 305 2 15670 5.4 846 4.0 628 92DCR 2174C
 SELLING AS LOT 2064

SIRE:
 FOREST GLEN ARTIST ALEXANDER
 USA 067037158 143E472
 CDCB GPTA 12/01/2014 2049DAUS 315HRDS 11%RIP
 99%R -178M 0.16% 20F 50%ILE
 99%R 0.04% 1P 220CM\$ 207NM\$ 176FM\$ 216GM\$
 3.5PL 2.1DPR 1.5CCR -1.4HCR 2.93SCS
 AJCA 12/01/2014 1108DAUS
 GPTAT 99%R -0.2 GJUI 0.9 GJPI 98%R 66

DAM:
 GABYS IATOLA WANDA
 USA 115222696 TATTOO G1319 / G1319
 DHIA HERD # 63-12-0008 CONTROL # 1319

2-02 305 2 22290 4.8 1080 3.4 758 100DCR 2619C
 3-03 305 2 18770 5.2 977 3.6 683 102DCR 2362C
 4-03 305 2 22890 6.1 1390 3.6 824 102DCR 2849C
 5-03 304 2 23340 5.2 1216 3.5 815 100DCR 2817C
 6-03 284 2 19630 5.1 994 3.6 712 98DCR 2462C
 305 2X ME AVG 5L 22732M 1182F 800P 2765C

3-05 88% 4-03 90% 4-09 91% 6-06 92%
 ST SR DF RA RW RL FA FU RH RUW UC UD TP TL RTR RTS
 44 43 50 28 35 31 25 34 39 42 27 15 37 32
 PPA 1686M 123F 65P / YD 472M 73F 33P
 CDCB GPTA 02/03/2015 5RECS 69%R 68%ILE
 20M 22F 6P 108CM\$ 99NM\$ 75FM\$ 125GM\$
 -0.5PL 0.9DPR 1.3CCR -0.1HCR 2.98SCS
 AJCA 02/03/2015 GPTAT 64%R 0.2 GJUI 7.4
 GJPI 63%R 47

BROTHER(S):
 GABYS ACTION WYOMING-ET AT ABS GLOBAL
 JPI 40 21%ILE
 GABYS ABE ABEL AT SELECT SIRES
 JPI 63 46%ILE



GABYS FREDRICO ROXE WINDOW-ET
 Grandam of Lot 5A



GABYS IATOLA AMETHUST-ET
 Sister to Grandam of Lot 5A



GABYS HERMITAGE ROXETTE
 Great-Grandam of Lot 5A



GABYS BOOMER ROXY
 Fourth Dam of Lot 5A

LOT 5B GABYS VALENTINO ANNALISA-ET USA 117245680

BORN 07/06/2010 TATTOO G1860 / G1860
 DHIA HERD # 63-12-0008 CONTROL # 1860
 FEMALE EFI 7.8%

GABY, HENRY BREEDER & OWNER
 GREENEVILLE, TN

1-10 305 2 19130 4.2 802 3.4 653 99DCR 2187C
 3-03 305 2 20550 4.5 933 3.8 772 93DCR 2565C
 4-05 46 2 4613 4.1 190 3.8 175 RIP
 23144 1000 866 PME
 305 2X ME AVG 2L 24228M 1026F 862P 2838C

FRESH: 12/07/2014
 SELLING OPEN

97.9 LBS MILK @ 46 DAYS JAN. TEST
 SCS; 0.3

BUYER'S CHOICE OF LOTS 5A OR 5B

2-01 87% 3-05 88% 4-07 90%
 ST SR DF RA RW RL FA FU RH RUW UC UD TP TL RTR RTS
 45 37 43 20 40 32 35 34 45 40 45 23 35 31 30 25

PPA 2930M 91F 99P / YD 2590M 80F 89P
 CDCB GPTA 02/03/2015 2RECS 78%R 91%ILE
 726M 18F 27P 218CM\$ 212NM\$ 196FM\$ 146GM\$
 1.7PL -1.7DPR -2.3CCR 0.1HCR 3.06SCS
 AJCA 02/03/2015 GPTAT 77%R 1.4 GJUI 14.4
 GJPI 74%R 89

ST SR DF RA RW RL FA
 1.3 0.9 1.2 L1.2 0.6 P0.7 S1.1
 FU RH RUW UC UD TP TL
 1.5 1.8 1.4 0.3 50.9 0.5 10.7

BHF-SSF PARADE LOUIE-ET
 USA 113486117 7JE738
 CDCB GPTA 12/01/2014 4725DAUS 591HRDS 9%RIP
 99%R 886M -0.21% 2F 7%ILE
 99%R -0.03% 27P -40CM\$ -35NM\$ -25FM\$ -59GM\$
 -2.8PL -1.7DPR -2.1CCR -0.2HCR 3.18SCS
 AJCA 12/01/2014 1424DAUS
 GPTAT 99%R 0.3 GJUI -7.7 GJPI 99%R 18

D&E PARAMOUNT VIOLET 90%
 USA 067007718 TATTOO / D7718
 DHIA HERD # 35-57-0960 CONTROL # 828
 1-09 305 2 20540 4.6 954 3.3 684 94DCR 2362C
 2-09 305 2 20550 4.5 921 3.4 705 94DCR 2436C
 5-02 305 3 27600 4.2 1167 3.5 953 95DCR 3186C
 305 2X ME AVG 3L 23841M 1059F 813P 2788C
 PPA 4754M 164F 133P / YD 4442M 145F 132P
 CDCB GPTA 02/03/2015 3RECS 95%R 99%ILE
 1760M 53F 53P 495CM\$ 497NM\$ 499FM\$ 363GM\$
 4.9PL -3.0DPR -0.9CCR 0.9HCR 3.02SCS
 AJCA 02/03/2015 GPTAT 93%R 0.6 GJUI -4.0
 GJPI 93%R 181

MASON LEMVIG JACINTO-ET
 USA 112037374 7JE667
 CDCB GPTA 12/01/2014 10394DAUS 1275HRDS 4%RIP
 99%R -224M 0.02% -8F 16%ILE
 99%R 0.06% 2P 23CM\$ 17NM\$ 1FM\$ -6GM\$
 1.7PL -0.9DPR 0.8CCR 1.0HCR 3.31SCS
 AJCA 12/01/2014 4735DAUS
 GPTAT 99%R 0.3 GJUI 5.5 GJPI 99%R -5

GABYS ARTIST AMBROSIA 94%
 USA 114719504 TATTOO G1189 / G1189
 DHIA HERD # 51-17-0421 CONTROL # 174
 1-11 305 2 19720 4.6 902 3.2 633 100DCR 2185C
 3-08 305 2 28430 5.7 1607 3.1 886 101DCR 3057C
 5-05 305 2 28026 5.8 1623 3.3 919 CAN 3174C
 8-00 143 2 17612 5.0 872 3.6 631 RIP
 35471 1739 1280 PME
 305 2X ME AVG 2L 26662M 1346F 850P 2934C
 PPA 3593M 158F 95P / YD 2977M 132F 77P
 CDCB GPTA 02/03/2015 2RECS 89%R 85%ILE
 662M 36F 17P 168CM\$ 175NM\$ 190FM\$ 152GM\$
 0.4PL -0.2DPR 0.2CCR -0.9HCR 3.08SCS
 AJCA 02/03/2015 GPTAT 85%R 0.0 GJUI -5.1
 GJPI 84%R 61

2ND AGED COW, 2011 QUINTE CANADIAN SHOW
 2ND AGED COW, 2011 STRATFORD CHAMPIONSHIP
 SIRE: ISDK JAS ARTIST JPI 84 67%ILE

SISTER(S):
 GABYS NATHAN ASTORIA-ET 91%
 2-01 305 2 21360 4.7 1002 3.3 695 100DCR 2399C
 GABYS BLAIR ARUBA-ET VG 87 (CAN)
 5-08 305 2 26202 4.6 1197 3.8 988 CAN 3288C
 5 STAR BROOD COW IN CANADA, FEBRUARY 2015
 PLATINUM AWARD ON 5-8 LACTATION
 SILVER AWARD ON 7-3 LACTATION
 GABYS BLAIR ANTIQUA-ET EX 91-3E (CAN)
 3-03 305 2 20348 4.9 988 3.8 770 CAN 2650C
 GABYS BLAIR ANQUILLA-ET 92%
 7-02 352 2 27882 5.4 1498 3.3 921 DHIR 3181C

NEXT DAM:
 GABYS IATOLA AMETHUST-ET 90%
 1-09 305 2 21300 4.8 1028 3.4 716 99DCR 2473C
 SIRE: SC GOLD DUST PARAMOUNT IATOLA-ET
 JPI 27 22%ILE

4TH DAM:
 GABYS HERMITAGE ROXETTE 90%
 4-01 305 2 21640 4.9 1060 3.7 799 DHIR 2598C

DAUGHTER(S):
 GABYS KANOO APPALACHIA 85%
 PROJECTED TO 22,343M, 992F, 790P ME AT 2-4
 SELLING AS LOT 2112
 GABYS TBONE ALACARTE-ET 80%
 PROJECTED TO 22,577M, 1,029F, 848P ME AT 2-2
 SELLING AS LOT 2102

13 BROTHERS IN A.I. SAMPLING PROGRAMS, INCLUDING:
 GABYS CHRONICLE-ET AT SEMEX ALLIANCE JPI 135 76%ILE

SISTER(S):
 GR GABYS DALE APRICOT-ET 90%
 3-05 305 2 20370 5.2 1065 3.8 771 101DCR 2668C
 GABYS NAVARA ABIGAIL 88%
 4-06 305 2 21550 4.3 917 3.7 802 92DCR 2581C
 RANKS ON THE TOP 1-1/2% LIST FOR JPI
 GABYS HEADLINE ANASTASIA-ET 90%
 1-11 305 2 16290 3.2 515 2.8 463 95DCR 1461C
 GABYS CHAMP AMANDA-ET 87%
 1-11 305 2 16500 4.8 789 3.5 578 90DCR 1998C
 SELLING AS LOT 2B
 GR GABYS GOOSE ASIA-ET 85%
 2-01 305 2 18370 4.7 866 3.5 645 93DCR 2229C
 SELLING AS LOT 4A
 GABYS JANTE ALBERTA-ET 86%
 2-00 364 2 21072 4.9 1038 3.8 809 DHIR 2784C
 GABYS REDHOT AMBERS-ET 83%
 1-11 305 2 16180 4.1 658 3.5 566 93DCR 1837C
 SELLING AS LOT 2083
 GABYS VITO ALICIA 88%
 PROJECTED TO 24,891M, 1,073F, 858P ME AT 2-2

SIRE:
 ALL LYNNS LOUIE VALENTINO-ET
 USA 116279413 7JE1038
 CDCB GPTA 12/01/2014 4615DAUS 434HRDS 42%RIP
 99%R 1137M -0.11% 32F 91%ILE
 99%R -0.03% 35P 391CM\$ 386NM\$ 373FM\$ 291GM\$
 4.0PL -1.8DPR -1.9CCR 0.7HCR 2.88SCS
 AJCA 12/01/2014 2160DAUS
 GPTAT 99%R 2.1 GJUI 20.9 GJPI 97%R 153

DAM:
 GABYS JACINTO ALYSSA
 USA 115761401 TATTOO G1424 / G1424
 DHIA HERD # 33-87-0722 CONTROL # 1424

1-10 305 2 18340 4.7 862 3.5 635 100DCR 2194C
 3-03 305 2 22830 5.0 1140 3.6 825 102DCR 2853C
 4-09 305 3 20620 4.3 896 3.2 659 95DCR 2274C
 305 2X ME AVG 3L 22622M 1048F 783P 2707C

2-01 89% 3-06 91% 5-00 93%
 ST SR DF RA RW RL FA FU RH RUW UC UD TP TL RTR RTS
 39 34 44 21 33 26 41 44 49 48 29 28 37 26

PPA 2319M 91F 75P / YD 894M 44F 38P
 CDCB GPTA 02/03/2015 3RECS 88%R 95%ILE
 297M 16F 14P 259CM\$ 253NM\$ 237FM\$ 234GM\$
 3.9PL 0.7DPR 1.2CCR 0.7HCR 3.09SCS
 AJCA 02/03/2015 GPTAT 83%R 1.0 GJUI 16.1
 GJPI 82%R 97

4 BROTHERS IN A.I. SAMPLING PROGRAMS
 SISTER(S):
 4 MORE EXCELLENT SISTERS
 GABYS R SOUTHERN ACCENT-ET 87%
 2-10 347 2 21486 4.9 1044 3.2 696 DHIR 2403C
 SELLING AS LOT 90



GABYS VALENTINO ANNALISA-ET
 Selling as Lot 5B



GABYS ARTIST AMBROSIA
 Grandam of Lot 5B



GABYS NATHAN ASTORIA
 Sister to Grandam of Lot 5B



GABYS IATOLA AMETHUST-ET
 Great-Grandam of Lot 5B

LOT 6A GABYS VISIONARY ARLENE USA 118166951

BORN 09/03/2012 TATTOO G2152 / G2152 P9
 FEMALE EFI 6.8%

GABY, HENRY BREEDER & OWNER
 GREENEVILLE, TN

2-02 70 2 4757 5.9 279 4.1 194 RIP
 21565 1069 877 PME

2-05 85%
 ST SR DF RA RW RL FA FU RH RUW UC UD TP TL RTR RTS
 32 35 37 40 35 32 35 45 36 35 31 33 30 26 35 35
 CDCB GPTA 02/03/2015 ORECS 69%R 99%ILE
 898M 56F 40P 445CM\$ 423NM\$ 371FM\$ 364GM\$
 3.3PL -0.4DPR 0.4CCR 1.0HCR 3.01SCS
 AJCA 02/03/2015 GPTAT 66%R 0.5 GJUI 1.3
 GJPI 64%R 170

TOLLENAARS IMPULS LEGAL 233-ET
 USA 061929249 29J3506
 CDCB GPTA 12/01/2014 6505DAUS 729HRDS 23%RIP
 99%R 525M -0.08% 10F 61%ILE
 99%R 0.02% 22P 256CM\$ 245NM\$ 218FM\$ 247GM\$
 2.7PL 0.9DPR 2.1CCR 2.6HCR 2.99SCS
 AJCA 12/01/2014 3333DAUS
 GPTAT 99%R 1.2 GJUI 21.6 GJPI 99%R 124

D&E PARAMOUNT VIOLET 90%
 USA 067007718 TATTOO / D7718
 DHIA HERD # 35-57-0960 CONTROL # 828
 1-09 305 2 20540 4.6 954 3.3 684 94DCR 2362C
 2-09 305 2 20550 4.5 921 3.4 705 94DCR 2436C
 5-02 305 3 27600 4.2 1167 3.5 953 95DCR 3186C
 305 2X ME AVG 3L 23841M 1059F 813P 2788C
 PPA 4754M 164F 133P / YD 4442M 145F 132P
 CDCB GPTA 02/03/2015 3RECS 95%R 99%ILE
 1760M 53F 53P 495CM\$ 497NM\$ 499FM\$ 363GM\$
 4.9PL -3.0DPR -0.3CCR 0.9HCR 3.02SCS
 AJCA 02/03/2015 GPTAT 93%R 0.6 GJUI -4.0
 GJPI 93%R 181

ISAU DARAWAY FLOWERPOWER NAVARA-ET
 JEAUS000A00015916 29J3452
 CDCB GPTA 12/01/2014 226DAUS 84HRDS 1%RIP
 96%R -285M 0.29% 38F 27%ILE
 97%R 0.11% 9P 150CM\$ 123NM\$ 56FM\$ 143GM\$
 -1.1PL 0.9DPR -0.3CCR -0.5HCR 3.12SCS
 AJCA 12/01/2014 148DAUS
 GPTAT 94%R 0.7 GJUI 5.8 GJPI 94%R 50

GR GABYS DALE AVON-ET
 USA 116541251 TATTOO G1658 / G1658
 CDCB GPTA 08/01/2014 ORECS 48%R 84%ILE
 1406M 55F 40P 278CM\$ 285NM\$ 303FM\$
 1.1PL -0.5DPR -1.0CCR -0.4HCR 3.10SCS
 AJCA 12/01/2014 PTAT 47%R 0.1 GJUI -5.1
 GJPI 46%R 134

SIRE: PR OOMSDALE JACE GRATIT GARDEN-ET
 JPI 108 66%ILE

SISTER(S):
 GABYS JEWELER AMYRILLIS-ET 91%
 6-07 305 2 24690 4.5 1101 3.8 929 93DCR 3052C
 GABYS JACINTO ALYSSA 93%
 3-03 305 2 22830 5.0 1140 3.6 825 102DCR 2853C
 GABYS BLACKSTONE ANAKORNIKOVA-ET 90%
 3-07 305 2 22250 5.0 1117 3.5 776 101DCR 2682C
 GABYS BLACKSTONE ANGELINA-ET 92%
 3-01 305 2 20680 5.1 1045 3.7 762 101DCR 2635C
 GABYS BLACKSTONE AUBURN-ET 90%
 3-01 305 3 17650 5.2 910 3.5 626 99DCR 2164C
 GABYS BALTIMORE ALAIRE-ET 80%
 2-03 305 2 13660 5.5 756 3.8 525 97DCR 1817C
 GABYS LEGAL ALLIE 80%
 RANKS ON THE TOP 1-1/2% LIST FOR JPI
 GABYS R SOUTHERN ACCENT-ET 87%
 2-10 347 2 21486 4.9 1044 3.2 696 DHIR 2403C
 SELLING AS LOT 90
 GABYS BRANSON AVALON-ET GP 80 (CAN)
 1-10 305 2 12948 5.0 648 3.7 474 CAN 1640C
 GABYS FASTRACK ADORE-ET 84%

NEXT DAM:
 GABYS ARTIST AMBROSIA 94%
 3-08 305 2 28430 5.7 1607 3.1 886 101DCR 3057C
 2ND AGED COW, 2011 QUINTE CANADIAN SHOW
 2ND AGED COW, 2011 STRATFORD CHAMPIONSHIP
 SIRE: ISDK JAS ARTIST JPI 84 67%ILE

4TH DAM:
 GABYS IATOLA AMETHUST-ET 90%
 1-09 305 2 21300 4.8 1028 3.4 716 99DCR 2473C

FRESH: 11/13/2014
 SELLING OPEN

66.8 LBS MILK JAN. TEST
 SCS; 1.2

BUYER'S CHOICE OF LOTS 6A OR 6B

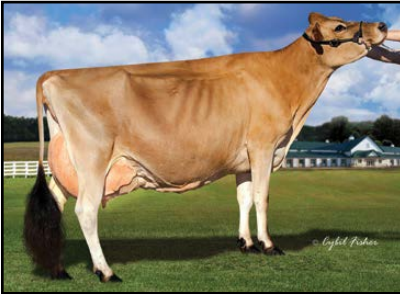

GABYS JACINTO ALYSSA
 Sister to Grandam of Lot 6A



GABYS BLACKSTONE ANGELINA-ET
 Sister to Grandam of Lot 6A



GABYS ARTIST AMBROSIA
 Great-Grandam of Lot 5A



GABYS IATOLA AMETHUST-ET
 Fourth Dam of Lot 6A

SIRE:
 ALL LYNNS LEGAL VISIONARY-ET
 USA 117222740 29J3761
 CDCB GPTA 12/01/2014 342DAUS 86HRDS 94%RIP
 96%R 1221M -0.09% 41F 97%ILE
 97%R 0.03% 49P 515CM\$ 490NM\$ 431FM\$ 392GM\$
 4.8PL -1.8DPR 0.3CCR 2.3HCR 2.89SCS
 AJCA 12/01/2014 154DAUS
 GPTAT 94%R 1.1 GJUI 10.0 GJPI 90%R 199

DAM:
 GABYS NAVARA AVON-ET
 USA 117477140 TATTOO G1896 / G1896
 DHIA HERD # 63-12-0008 CONTROL # 1896

2-00 305 2 15920 5.2 823 3.8 606 99DCR 2097C
 3-07 287 2 21800 5.9 1279 3.6 776 RIP
 23368 1368 833 PME
 305 2X ME AVG 1L 21862M 1099F 826P 2858C

2-06 85% 3-10 87%
 ST SR DF RA RW RL FA FU RH RUW UC UD TP TL RTR RTS
 30 35 36 18 35 27 19 28 37 28 25 18 27 27 30 37
 PPA 1547M 184F 88P / YD 1261M 172F 74P
 CDCB GPTA 02/03/2015 2RECS 76%R 93%ILE
 276M 48F 18P 242CM\$ 230NM\$ 199FM\$ 198GM\$
 1.1PL 0.6DPR -1.0CCR -1.4HCR 3.16SCS
 AJCA 02/03/2015 GPTAT 73%R 0.1 GJUI -5.6
 GJPI 70%R 78

SELLING AS LOT 1896

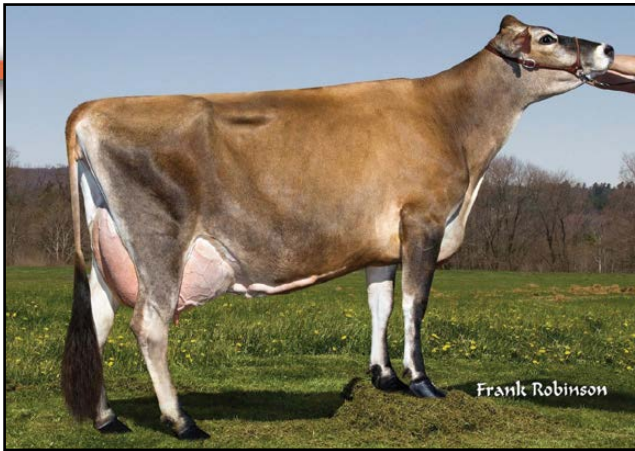

GABYS TBONE CHIME, E-91%
Grandam of Lot 6B



LOT 6B GABYS VISIONARY CLEOPATRA USA 118533038

BORN 06/06/2013 TATTOO G2240 / G2240 P9
FEMALE EFI 9.0%

GABY JERSEY FARM BREEDER & OWNER
GREENEVILLE, TN

CDCB GPTA 02/03/2015 ORECS 71%R 99%ILE
1080M 39F 42P 500CM\$ 481NM\$ 435FM\$ 394GM\$
5.5PL -0.9DPR 0.7CCR 1.4HCR 2.90SCS
AJCA 02/03/2015 GPTAT 70%R 1.1 GJUI 10.7
GJPI 66%R 191

ST	SR	DF	RA	RW	RL	FA
0.0	0.5	0.7	L0.7	0.1	P0.6	S0.5
FU	RH	RWU	UC	UD	TP	TL
0.8	1.2	0.9	1.0	S0.3	C0.2	L0.3

TOLLENAARS IMPULS LEGAL 233-ET
USA 061929249 29JE3506
CDCB GPTA 12/01/2014 6505DAUS 729HRDS 23%RIP
99%R 525M -0.08% 10F 61%ILE
99%R 0.02% 22P 256CM\$ 245NM\$ 218FM\$ 247GM\$
2.7PL 0.9DPR 2.1CCR 2.6HCR 2.99SCS
AJCA 12/01/2014 3333DAUS
GPTAT 99%R 1.2 GJUI 21.6 GJPI 99%R 124

BRED: 09/02/2014 DUE: 06/08/2015 TO
GR FARIA BROTHERS MARLO-ET
JE840003011610022 14JE652
CDCB GPTA 12/01/2014
63%R 858M 0.14% 65F 98%ILE
65%R 0.04% 37P 538CM\$ 517NM\$ 467FM\$ 510GM\$
3.9PL 2.2DPR 0.4CCR 0.8HCR 2.95SCS
AJCA 12/01/2014 ODAUS
GPTAT 61%R 0.7 GJUI 10.7 GJPI 59%R 210
RANKS ON THE TOP 300 JPI HEIFER LIST

BUYER'S CHOICE OF LOTS 6A OR 6B

D&E PARAMOUNT VIOLET 90%
USA 067007718 TATTOO / D7718
DHIA HERD # 35-57-0960 CONTROL # 828
1-09 305 2 20540 4.6 954 3.3 684 94DCR 2362C
2-09 305 2 20550 4.5 921 3.4 705 94DCR 2436C
5-02 305 3 27600 4.2 1167 3.5 953 95DCR 3186C
305 2X ME AVG 3L 23841M 1059F 813P 2788C
PPA 4754M 164F 133P / YD 4442M 145F 132P
CDCB GPTA 02/03/2015 3RECS 95%R 99%ILE
1760M 53F 53P 495CM\$ 497NM\$ 499FM\$ 363GM\$
4.9PL -3.0DPR -0.9CCR 0.9HCR 3.02SCS
AJCA 02/03/2015 GPTAT 93%R 0.6 GJUI -4.0
GJPI 93%R 181

SISTER(S):
GABYS JUSTIS CLAIRE
SELLING AS LOT 2403

GABYS AMBROSIAS STONEY-ET
USA 116478858 7JE1042
CDCB GPTA 12/01/2014 202DAUS 75HRDS 23%RIP
95%R 770M 0.03% 43F 30%ILE
95%R -0.01% 25P 136CM\$ 138NM\$ 142FM\$ 59GM\$
-0.8PL -3.0DPR -2.3CCR -0.9HCR 3.20SCS
AJCA 12/01/2014 73DAUS
GPTAT 89%R 0.5 GJUI 4.0 GJPI 90%R 51

SIRE:
ALL LYNN'S LEGAL VISIONARY-ET
USA 117222740 29JE3761
CDCB GPTA 12/01/2014 342DAUS 86HRDS 94%RIP
96%R 1221M -0.09% 41F 97%ILE
97%R 0.03% 49P 515CM\$ 490NM\$ 431FM\$ 392GM\$
4.8PL -1.8DPR 0.3CCR 2.3HCR 2.89SCS
AJCA 12/01/2014 154DAUS
GPTAT 94%R 1.1 GJUI 10.0 GJPI 90%R 199

GABYS TBONE CHIME 91%
USA 116842950 TATTOO G1748 / G1748
DHIA HERD # 63-12-0008 CONTROL # 1748
1-10 300 2 18600 5.0 923 3.5 651 100DCR 2250C
2-10 305 2 19690 5.0 993 3.7 721 100DCR 2493C
4-03 305 2 24920 4.8 1189 3.4 857 95DCR 2961C
305 2X ME AVG 3L 24586M 1183F 862P 2981C
PPA 2452M 149F 82P / YD 1769M 114F 65P
CDCB GPTA 02/03/2015 3RECS 78%R 92%ILE
289M 30F 13P 225CM\$ 219NM\$ 202FM\$ 187GM\$
2.4PL -0.2DPR 0.4CCR 1.1HCR 2.99SCS
AJCA 02/03/2015 GPTAT 76%R 0.7 GJUI 8.3
GJPI 74%R 83

DAM:
GABYS STONEY CHLOE
USA 117872310 TATTOO G1981 / G1981
DHIA HERD # 63-12-0008 CONTROL # 1981

1-10 305 2 18420 4.6 854 3.5 638 91DCR 2205C
3-03 96 2 8038 5.0 405 3.6 289 RIP
24618 1181 861 PME
305 2X ME AVG 1L 25190M 1147F 876P 3027C

SIRE: RICHIES JACE TBONE A364 JPI 45 23%ILE

2-05 82% 3-07 88%
ST SR DF RA RW RL FA FU RH RWU UC UD TP TL RTR RTS
42 38 40 20 42 26 35 32 40 38 27 26 30 23 30 30

SISTER(S):
GABYS LEGACY CHERRY-COKE 82%
2-00 305 2 13110 5.4 704 3.9 514 97DCR 1779C

PPA 2700M 118F 90P / YD 3362M 138F 112P
CDCB GPTA 02/03/2015 1RECS 75%R 98%ILE
888M 44F 32P 349CM\$ 339NM\$ 314FM\$ 281GM\$
2.7PL -1.1DPR 0.1CCR 0.5HCR 2.99SCS
AJCA 02/03/2015 GPTAT 74%R 0.4 GJUI 1.9
GJPI 70%R 129
RANKS ON THE TOP 1-1/2% LIST FOR JPI

NEXT DAM:
GABYS FREDRICO CHERRY 85%
9-06 305 2 23800 5.2 1228 3.4 816 94DCR 2819C
SIRE: MVF BERRETTA FREDRICO-ET JPI 33 20%ILE

SISTER(S):
GABYS ARRIVAL CHARIOT 84%
PROJECTED TO 26,454M, 1,290F, 859P ME AT 2-2
SELLING AS LOT 2121
RANKS ON THE TOP 1-1/2% LIST FOR JPI

4TH DAM:
GABYS BVD CHENELL 81%
3-00 305 2 17190 5.2 887 3.6 625 98DCR 2161C



LOT 7A GABYS MAGNUM OPAL-ET USA 119173819

BORN 08/14/2014 TATTOO G2376 / G2376 P9
 FEMALE EFI 6.1%

GABY, HENRY BREEDER & OWNER
 GREENEVILLE, TN

PA 715M 50F 29P
 407CM\$ 397NM\$ 371FM\$
 3.3PL 1.3DPR 1.5CCR 0.6HCR 3.07SCS
 PA TYPE 0.7 JPI 39%R 154
 ST SR DF RA RW RL FA
 -0.1 0.2 0.9 L0.5 -0.2 P0.1 S0.2
 FU RH RUW UC UD TP TL
 0.6 1.2 1.0 0.4 D0.1 C0.0 L0.5

FOREST GLEN MECCAS JEVON-ET
 USA 112797481 293E3346
 CDCB GPTA 12/01/2014 7602DAUS 788HRDS 9%RIP
 99%R 409M 0.05% 29F 37%ILE
 99%R -0.03% 10P 163CM\$ 162NM\$ 162FM\$ 132GM\$
 1.3PL -0.2DPR 0.1CCR -1.1HCR 2.86SCS
 AJCA 12/01/2014 3624DAUS
 GPTAT 99%R -0.2 GJUI -15.6 GJPI 99%R 45



GABYS VALENTINO ANNALISA-ET
 Grandam of Lot 7A-7F

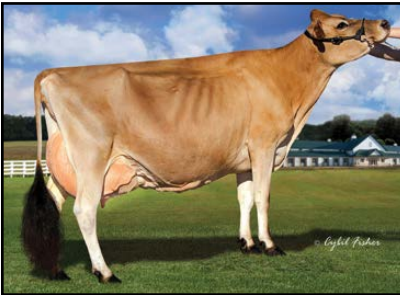

GABYS JACINTO ALYSSA
 Great-Grandam of Lot 7A-7F



GR GABYS DALE APRICOT-ET
 Sister to Grandam of Lot 7A-7F

SELLING OPEN

BUYER'S CHOICE OF LOTS 7A, 7B, 7C, 7D, 7E, OR 7F

SISTER(S):
 GABYS MAGNUM DIAMOND-ET
 SELLING AS LOT 7B
 GABYS MAGNUM EMERNAD-ET
 SELLING AS LOT 7C
 GAVYS MAGNUM TOPAZ-ET
 SELLING AS LOT 7D
 GABYS MAGNUM SAPHIRE-ET
 SELLING AS LOT 7E
 GABYS MAGNUM MOONSTONE-ET
 SELLING AS LOT 7F

SIRE:
 WILSONVIEW JEVON MAGNUM-ET
 USA 067010044 523JE927
 CDCB GPTA 12/01/2014 261DAUS 28HRDS 1%RIP
 97%R 992M 0.17% 79F 98%ILE
 97%R 0.02% 40P 590CM\$ 573NM\$ 530FM\$ 557GM\$
 4.4PL 1.9DPR 2.3CCR 0.1HCR 2.97SCS
 AJCA 12/01/2014 163DAUS
 GPTAT 95%R 0.3 GJUI -7.3 GJPI 93%R 211

DAM:
 GABYS KANOO APPALACHIA
 USA 118085599 TATTOO G2112 / G2112
 2-04 80 2 5675 4.4 250 3.5 201 RIP
 22343 992 790 PME
 2-08 85%
 ST SR DF RA RW RL FA FU RH RUW UC UD TP TL RTR RTS
 37 32 35 20 32 28 32 36 38 36 25 37 30 24 35 25
 CDCB GPTA 02/03/2015 0RECS 68%R 92%ILE
 438M 20F 18P 224CM\$ 221NM\$ 211FM\$ 213GM\$
 2.2PL 0.6DPR 0.6CCR 1.1HCR 3.17SCS
 AJCA 02/03/2015 GPTAT 65%R 1.1 GJUI 18.3
 GJPI 63%R 96

SELLING AS LOT 2112

SISTER(S):
 GABYS TBONE ALACARTE-ET 80%
 PROJECTED TO 22,577M, 1,029F, 848P ME AT 2-2
 SELLING AS LOT 2102

IMPULSIVE MONET OF WILSONVIEW-ET 88%
 USA 067181169
 DHIA HERD # 92-23-0233 CONTROL # 1169
 2-00 305 2 16510 5.1 834 3.6 598 100DCR 2068C
 3-03 305 2 17250 5.2 894 3.9 677 102DCR 2343C
 305 2X ME AVG 2L 19754M 994F 743P 2570C
 PPA 81M 59F 37P / YD -198M 43F 19P
 CDCB GPTA 02/03/2015 2RECS 86%R 98%ILE
 -73M 28F 5P 331CM\$ 320NM\$ 293FM\$ 318GM\$
 5.3PL 2.0DPR 2.0CCR -0.1HCR 3.02SCS
 AJCA 02/03/2015 GPTAT 79%R 0.6 GJUI 9.5
 GJPI 80%R 100

CAVE CREEK KANOO-ET
 USA 114118219 203JE522
 CDCB GPTA 12/01/2014 1351DAUS 234HRDS 35%RIP
 99%R 293M 0.00% 14F 38%ILE
 99%R 0.02% 14P 170CM\$ 165NM\$ 150FM\$ 184GM\$
 1.7PL 1.2DPR 2.8CCR 2.0HCR 3.12SCS
 AJCA 12/01/2014 672DAUS
 GPTAT 98%R 0.0 GJUI 3.8 GJPI 96%R 76

GABYS VALENTINO ANNALISA-ET 90%
 USA 117245680 TATTOO G1860 / G1860
 DHIA HERD # 63-12-0008 CONTROL # 1860
 1-10 305 2 19130 4.2 802 3.4 653 99DCR 2187C
 3-03 305 2 20550 4.5 933 3.8 772 93DCR 2565C
 4-05 46 2 4613 4.1 190 3.8 175 RIP
 23144 1000 866 PME
 305 2X ME AVG 2L 24228M 1026F 862P 2838C
 PPA 2930M 91F 99P / YD 2590M 80F 89P
 CDCB GPTA 02/03/2015 2RECS 78%R 91%ILE
 726M 18F 27P 218CM\$ 212NM\$ 196FM\$ 146GM\$
 1.7PL -1.7DPR -2.3CCR 0.1HCR 3.06SCS
 AJCA 02/03/2015 GPTAT 77%R 1.4 GJUI 14.4
 GJPI 74%R 89

SELLING AS LOT 5B
 SIRE: ALL LYNNS LOUIE VALENTINO-ET JPI 153 91%ILE

SISTER(S):
 GR GABYS DALE APPLE-ET 84%
 2-04 305 2 19220 4.7 905 3.6 696 101DCR 2407C
 GR GABYS DALE APRICOT-ET 90%
 3-05 305 2 20370 5.2 1065 3.8 771 101DCR 2668C
 GR GABYS DALE AVALON-ET 83%
 3-06 297 2 13800 4.9 673 3.6 498 97DCR 1722C
 GABYS NAVARA ABIGAIL 88%
 4-06 305 2 21550 4.3 917 3.7 802 92DCR 2581C
 RANKS ON THE TOP 1-1/2% LIST FOR JPI
 GABYS HEADLINE ANASTASIA-ET 90%
 1-11 305 2 16290 3.2 515 2.8 463 95DCR 1461C
 GABYS CHAMP AMANDA-ET 87%
 1-11 305 2 16500 4.8 789 3.5 578 90DCR 1998C
 SELLING AS LOT 2B
 GR GABYS GOOSE ASIA-ET 85%
 2-01 305 2 18370 4.7 866 3.5 645 93DCR 2229C
 SELLING AS LOT 4A
 GABYS JANTE ALBERTA-ET 86%
 2-00 364 2 21072 4.9 1038 3.8 809 DHIR 2784C
 GABYS RED HOT AFFECTION-ET 68%
 1-11 284 3 8950 5.1 460 3.5 309 100DCR 1067C
 GABYS REDHOT AMBERS-ET 83%
 1-11 305 2 16180 4.1 658 3.5 566 93DCR 1837C
 SELLING AS LOT 2083
 GABYS VITO ALICIA 88%
 PROJECTED TO 24,891M, 1,073F, 858P ME AT 2-2
 RIVER VALLEY GALVANIZE ANGEL-ET
 RANKS ON THE TOP 300 JPI HEIFER LIST

NEXT DAM:
 GABYS JACINTO ALYSSA 93%
 3-03 305 2 22830 5.0 1140 3.6 825 102DCR 2853C
 SIRE: MASON LEMVIG JACINTO-ET JPI -5 16%ILE

4TH DAM:
 GABYS ARTIST AMBROSIA 94%
 3-08 305 2 28430 5.7 1607 3.1 886 101DCR 3057C
 2ND AGED COW, 2011 QUINTE CANADIAN SHOW
 2ND AGED COW, 2011 STRATFORD CHAMPIONSHIP

LOT 7B GABYS MAGNUM DIAMOND-ET USA 119173855

BORN 08/14/2014 TATTOO G2377 / G2377 P9
 FEMALE EFI 6.1%

GABY, HENRY BREEDER & OWNER
 GREENEVILLE, TN



PA 715M 50F 29P
 407CM\$ 397NM\$ 371FM\$
 3.3PL 1.3DPR 1.5CCR 0.6HCR 3.07SCS
 PA TYPE 0.7 JPI 39%R 154
 ST SR DF RA RW RL FA
 -0.1 0.2 0.9 L0.5 -0.2 P0.1 S0.2
 FU RH RUW UC UD TP TL
 0.6 1.2 1.0 0.4 D0.1 C0.0 L0.5

FOREST GLEN MECCAS JEVON-ET
 USA 112797481 293E3346
 CDCB GPTA 12/01/2014 7602DAUS 788HRDS 9%RIP
 99%R 409M 0.05% 29F 37%ILE
 99%R -0.03% 10P 163CM\$ 162NM\$ 162FM\$ 132GM\$
 1.3PL -0.2DPR 0.1CCR -1.1HCR 2.86SCS
 AJCA 12/01/2014 3624DAUS
 GPTAT 99%R -0.2 GJUI -15.6 GJPI 99%R 45

IMPULSIVE MONET OF WILSONVIEW-ET 88%
 USA 067181169
 DHIA HERD # 92-23-0233 CONTROL # 1169
 2-00 305 2 16510 5.1 834 3.6 598 100DCR 2068C
 3-03 305 2 17250 5.2 894 3.9 677 102DCR 2343C
 305 2X ME AVG 2L 19754M 994F 743P 2570C
 PPA 81M 59F 37P / YD -198M 43F 19P
 CDCB GPTA 02/03/2015 2RECS 86%R 98%ILE
 -73M 28F 5P 331CM\$ 320NM\$ 293FM\$ 318GM\$
 5.3PL 2.0DPR 2.0CCR -0.1HCR 3.02SCS
 AJCA 02/03/2015 GPTAT 79%R 0.6 GJUI 9.5
 GJPI 80%R 100

SELLING OPEN

BUYER'S CHOICE OF LOTS 7A, 7B, 7C, 7D, 7E, OR 7F

SISTER(S):

GABYS MAGNUM OPAL-ET
 SELLING AS LOT 7A
 GABYS MAGNUM EMERNAD-ET
 SELLING AS LOT 7C
 GAVYS MAGNUM TOPAZ-ET
 SELLING AS LOT 7D
 GABYS MAGNUM SAPHIRE-ET
 SELLING AS LOT 7E
 GABYS MAGNUM MOONSTONE-ET
 SELLING AS LOT 7F

SIRE:

WILSONVIEW JEVON MAGNUM-ET
 USA 067010044 523JE927
 CDCB GPTA 12/01/2014 261DAUS 28HRDS 1%RIP
 97%R 992M 0.17% 79F 98%ILE
 97%R 0.02% 40P 590CM\$ 573NM\$ 530FM\$ 557GM\$
 4.4PL 1.9DPR 2.3CCR 0.1HCR 2.97SCS
 AJCA 12/01/2014 163DAUS
 GPTAT 95%R 0.3 GJUI -7.3 GJPI 93%R 211

DAM:

GABYS KANOO APPALACHIA
 USA 118085599 TATTOO G2112 / G2112

2-04 80 2 5675 4.4 250 3.5 201 RIP
 22343 992 790 PME

2-08 85%

ST SR DF RA RW RL FA FU RH RUW UC UD TP TL RTR RTS
 37 32 35 20 32 28 32 36 38 36 25 37 30 24 35 25

CDCB GPTA 02/03/2015 0RECS 68%R 92%ILE
 438M 20F 18P 224CM\$ 221NM\$ 211FM\$ 213GM\$
 2.2PL 0.6DPR 0.6CCR 1.1HCR 3.17SCS
 AJCA 02/03/2015 GPTAT 65%R 1.1 GJUI 18.3
 GJPI 63%R 96

SELLING AS LOT 2112

BROTHER(S):

GABYS ATMOSPHERE
 JPI 107 75%ILE

SISTER(S):

GABYS TBONE ALACARTE-ET 80%
 PROJECTED TO 22,577M, 1,029F, 848P ME AT 2-2
 SELLING AS LOT 2102

CAVE CREEK KANOO-ET

USA 114118219 203JE522
 CDCB GPTA 12/01/2014 1351DAUS 234HRDS 35%RIP
 99%R 293M 0.00% 14F 38%ILE
 99%R 0.02% 14P 170CM\$ 165NM\$ 150FM\$ 184GM\$
 1.7PL 1.2DPR 2.8CCR 2.0HCR 3.12SCS
 AJCA 12/01/2014 672DAUS
 GPTAT 98%R 0.0 GJUI 3.8 GJPI 96%R 76

GABYS VALENTINO ANNALISA-ET 90%

USA 117245680 TATTOO G1860 / G1860
 DHIA HERD # 63-12-0008 CONTROL # 1860
 1-10 305 2 19130 4.2 802 3.4 653 99DCR 2187C
 3-03 305 2 20550 4.5 933 3.8 772 93DCR 2565C
 4-05 46 2 4613 4.1 190 3.8 175 RIP
 23144 1000 866 PME
 305 2X ME AVG 2L 24228M 1026F 862P 2838C
 PPA 2930M 91F 99P / YD 2590M 80F 89P
 CDCB GPTA 02/03/2015 2RECS 78%R 91%ILE
 726M 18F 27P 218CM\$ 212NM\$ 196FM\$ 146GM\$
 1.7PL -1.7DPR -2.3CCR 0.1HCR 3.06SCS
 AJCA 02/03/2015 GPTAT 77%R 1.4 GJUI 14.4
 GJPI 74%R 89

SELLING AS LOT 5B

SIRE: ALL LYNNS LOUIE VALENTINO-ET JPI 153 91%ILE

SISTER(S):

GR GABYS DALE APPLE-ET 84%
 2-04 305 2 19220 4.7 905 3.6 696 101DCR 2407C
 GR GABYS DALE APRICOT-ET 90%
 3-05 305 2 20370 5.2 1065 3.8 771 101DCR 2668C
 GR GABYS DALE AVALON-ET 83%
 3-06 297 2 13800 4.9 673 3.6 498 97DCR 1722C
 GABYS NAVARA ABIGAIL 88%
 4-06 305 2 21550 4.3 917 3.7 802 92DCR 2581C
 RANKS ON THE TOP 1-1/2% LIST FOR JPI
 GABYS HEADLINE ANASTASIA-ET 90%
 1-11 305 2 16290 3.2 515 2.8 463 95DCR 1461C
 GABYS CHAMP AMANDA-ET 87%
 1-11 305 2 16500 4.8 789 3.5 578 90DCR 1998C
 SELLING AS LOT 2B
 GR GABYS GOOSE ASIA-ET 85%
 2-01 305 2 18370 4.7 866 3.5 645 93DCR 2229C
 SELLING AS LOT 4A
 GABYS JANTE ALBERTA-ET 86%
 2-00 364 2 21072 4.9 1038 3.8 809 DHIR 2784C
 GABYS REDHOT AMBERS-ET 83%
 1-11 305 2 16180 4.1 658 3.5 566 93DCR 1837C
 SELLING AS LOT 2083
 GABYS VITO ALICIA 88%
 PROJECTED TO 24,891M, 1,073F, 858P ME AT 2-2
 RIVER VALLEY GALVANIZE ANGEL-ET
 RANKS ON THE TOP 300 JPI HEIFER LIST

NEXT DAM:

GABYS JACINTO ALYSSA 93%
 3-03 305 2 22830 5.0 1140 3.6 825 102DCR 2853C
 SIRE: MASON LEMVIG JACINTO-ET JPI -5 16%ILE

4TH DAM:

GABYS ARTIST AMBROSIA 94%
 3-08 305 2 28430 5.7 1607 3.1 886 101DCR 3057C
 2ND AGED COW, 2011 QUINTE CANADIAN SHOW
 2ND AGED COW, 2011 STRATFORD CHAMPIONSHIP



GABYS VALENTINO ANNALISA-ET
 Grandam of Lot 7A-7F



GABYS JACINTO ALYSSA
 Great-Grandam of Lot 7A-7F



GR GABYS DALE AVALON-ET
 Sister to Grandam of Lot 7A-7F



LOT 7C GABYS MAGNUM EMERNAD-ET USA 119173864

BORN 08/17/2014 TATTOO G2378 / G2378 P9
FEMALE EFI 6.1%

GABY, HENRY BREEDER & OWNER
GREENEVILLE, TN

PA 715M 50F 29P
407CM\$ 397NM\$ 371FM\$
3.3PL 1.3DPR 1.5CCR 0.6HCR 3.07SCS
PA TYPE 0.7 JPI 39%R 154
ST SR DF RA RW RL FA
-0.1 0.2 0.9 L0.5 -0.2 P0.1 S0.2
FU RH RUW UC UD TP TL
0.6 1.2 1.0 0.4 D0.1 C0.0 L0.5

FOREST GLEN MECCAS JEVON-ET
USA 112797481 29J3346
CDCB GPTA 12/01/2014 7602DAUS 788HRDS 9%RIP
99%R 409M 0.05% 29F 37%ILE
99%R -0.03% 10P 163CM\$ 162NM\$ 162FM\$ 132GM\$
1.3PL -0.2DPR 0.1CCR -1.1HCR 2.86SCS
AJCA 12/01/2014 3624DAUS
GPTAT 99%R -0.2 GJUI -15.6 GJPI 99%R 45
IMPULSIVE MONET OF WILSONVIEW-ET 88%



GABYS VALENTINO ANNALISA-ET
Grandam of Lot 7A-7F

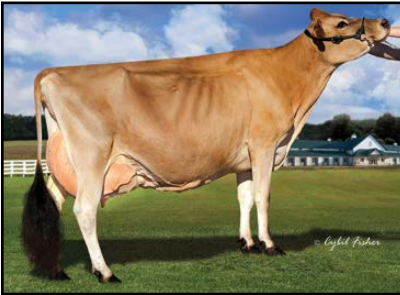

GABYS JACINTO ALYSSA
Great-Grandam of Lot 7A-7F



GABYS CHAMP AMANDA-ET
Sister to Grandam of Lot 7A-7F

SELLING OPEN

BUYER'S CHOICE OF LOTS 7A, 7B, 7C, 7D, 7E, OR 7F

USA 067181169
DHIA HERD # 92-23-0233 CONTROL # 1169
2-00 305 2 16510 5.1 834 3.6 598 100DCR 2068C
3-03 305 2 17250 5.2 894 3.9 677 102DCR 2343C
305 2X ME AVG 2L 19754M 994F 743P 2570C
PPA 81M 59F 37P / YD -198M 43F 19P
CDCB GPTA 02/03/2015 2RECS 86%R 98%ILE
-73M 28F 5P 331CM\$ 320NM\$ 293FM\$ 318GM\$
5.3PL 2.0DPR 2.0CCR -0.1HCR 3.02SCS
AJCA 02/03/2015 GPTAT 79%R 0.6 GJUI 9.5
GJPI 80%R 100

SISTER(S):
GABYS MAGNUM OPAL-ET
SELLING AS LOT 7A
GABYS MAGNUM DIAMOND-ET
SELLING AS LOT 7B
GABYS MAGNUM TOPAZ-ET
SELLING AS LOT 7D
GABYS MAGNUM SAPHIRE-ET
SELLING AS LOT 7E
GABYS MAGNUM MOONSTONE-ET
SELLING AS LOT 7F

CAVE CREEK KANOO-ET
USA 114118219 203JE522
CDCB GPTA 12/01/2014 1351DAUS 234HRDS 35%RIP
99%R 293M 0.00% 14F 38%ILE
99%R 0.02% 14P 170CM\$ 165NM\$ 150FM\$ 184GM\$
1.7PL 1.2DPR 2.8CCR 2.0HCR 3.12SCS
AJCA 12/01/2014 672DAUS
GPTAT 98%R 0.0 GJUI 3.8 GJPI 96%R 76

SIRE:
WILSONVIEW JEVON MAGNUM-ET
USA 067010044 523JE927
CDCB GPTA 12/01/2014 261DAUS 28HRDS 1%RIP
97%R 992M 0.17% 79F 98%ILE
97%R 0.02% 40P 590CM\$ 573NM\$ 530FM\$ 557GM\$
4.4PL 1.9DPR 2.3CCR 0.1HCR 2.97SCS
AJCA 12/01/2014 163DAUS
GPTAT 95%R 0.3 GJUI -7.3 GJPI 93%R 211

GABYS VALENTINO ANNALISA-ET 90%
USA 117245680 TATTOO G1860 / G1860
DHIA HERD # 63-12-0008 CONTROL # 1860
1-10 305 2 19130 4.2 802 3.4 653 99DCR 2187C
3-03 305 2 20550 4.5 933 3.8 772 93DCR 2565C
4-05 46 2 4613 4.1 190 3.8 175 RIP
23144 1000 866 PME
305 2X ME AVG 2L 24228M 1026F 862P 2838C
PPA 2930M 91F 99P / YD 2590M 80F 89P
CDCB GPTA 02/03/2015 2RECS 78%R 91%ILE
726M 18F 27P 218CM\$ 212NM\$ 196FM\$ 146GM\$
1.7PL -1.7DPR -2.3CCR 0.1HCR 3.06SCS
AJCA 02/03/2015 GPTAT 77%R 1.4 GJUI 14.4
GJPI 74%R 89

DAM:
GABYS KANOO APPALACHIA
USA 118085599 TATTOO G2112 / G2112

SELLING AS LOT 5B
SIRE: ALL LYNNS LOUIE VALENTINO-ET JPI 153 91%ILE

2-04 80 2 5675 4.4 250 3.5 201 RIP
22343 992 790 PME
2-08 85%
ST SR DF RA RW RL FA FU RH RUW UC UD TP TL RTR RTS
37 32 35 20 32 28 32 36 38 36 25 37 30 24 35 25
CDCB GPTA 02/03/2015 0RECS 68%R 92%ILE
438M 20F 18P 224CM\$ 221NM\$ 213GM\$
2.2PL 0.6DPR 0.6CCR 1.1HCR 3.17SCS
AJCA 02/03/2015 GPTAT 65%R 1.1 GJUI 18.3
GJPI 63%R 96
SELLING AS LOT 2112

SISTER(S):
GR GABYS DALE APPLE-ET 84%
2-04 305 2 19220 4.7 905 3.6 696 101DCR 2407C
GR GABYS DALE APRICOT-ET 90%
3-05 305 2 20370 5.2 1065 3.8 771 101DCR 2668C
GR GABYS DALE AVALON-ET 83%
3-06 297 2 13800 4.9 673 3.6 498 97DCR 1722C
GABYS NAVARA ABIGAIL 88%
4-06 305 2 21550 4.3 917 3.7 802 92DCR 2581C
RANKS ON THE TOP 1-1/2% LIST FOR JPI
GABYS HEADLINE ANASTASIA-ET 90%
1-11 305 2 16290 3.2 515 2.8 463 95DCR 1461C
GABYS CHAMP AMANDA-ET 87%
1-11 305 2 16500 4.8 789 3.5 578 90DCR 1998C
SELLING AS LOT 2B
GR GABYS GOOSE ASIA-ET 85%
2-01 305 2 18370 4.7 866 3.5 645 93DCR 2229C
SELLING AS LOT 4A
GABYS JANTE ALBERTA-ET 86%
2-00 364 2 21072 4.9 1038 3.8 809 DHIR 2784C
GABYS REDHOT AMBERS-ET 83%
1-11 305 2 16180 4.1 658 3.5 566 93DCR 1837C
SELLING AS LOT 2083
GABYS VITO ALICIA 88%
PROJECTED TO 24,891M, 1,073F, 858P ME AT 2-2
RIVER VALLEY GALVANIZE ANGEL-ET
RANKS ON THE TOP 300 JPI HEIFER LIST

SISTER(S):
GABYS TBONE ALACARTE-ET 80%
PROJECTED TO 22,577M, 1,029F, 848P ME AT 2-2
SELLING AS LOT 2102

NEXT DAM:
GABYS JACINTO ALYSSA 93%
3-03 305 2 22830 5.0 1140 3.6 825 102DCR 2853C
SIRE: MASON LEMVIG JACINTO-ET JPI -5 16%ILE

4TH DAM:
GABYS ARTIST AMBROSIA 94%
3-08 305 2 28430 5.7 1607 3.1 886 101DCR 3057C
2ND AGED COW, 2011 QUINTE CANADIAN SHOW
2ND AGED COW, 2011 STRATFORD CHAMPIONSHIP

LOT 7D GAVYS MAGNUM TOPAZ-ET USA 119194234

BORN 08/19/2014 TATTOO G2381 / G2381 P9
 FEMALE EFI 6.1%

GABY, HENRY BREEDER & OWNER
 GREENEVILLE, TN



PA 715M 50F 29P
 407CM\$ 397NM\$ 371FM\$
 3.3PL 1.3DPR 1.5CCR 0.6HCR 3.07SCS
 PA TYPE 0.7 JPI 39%R 154
 ST SR DF RA RW RL FA
 -0.1 0.2 0.9 L0.5 -0.2 P0.1 S0.2
 FU RH RUW UC UD TP TL
 0.6 1.2 1.0 0.4 D0.1 C0.0 L0.5

FOREST GLEN MECCAS JEVON-ET
 USA 112797481 29J3346
 CDCB GPTA 12/01/2014 7602DAUS 788HRDS 9%RIP
 99%R 409M 0.05% 29F 37%ILE
 99%R -0.03% 10P 163CM\$ 162NM\$ 162FM\$ 132GM\$
 1.3PL -0.2DPR 0.1CCR -1.1HCR 2.86SCS
 AJCA 12/01/2014 3624DAUS
 GPTAT 99%R -0.2 GJUI -15.6 GJPI 99%R 45

IMPULSIVE MONET OF WILSONVIEW-ET 88%
 USA 067181169
 DHIA HERD # 92-23-0233 CONTROL # 1169
 2-00 305 2 16510 5.1 834 3.6 598 100DCR 2068C
 3-03 305 2 17250 5.2 894 3.9 677 102DCR 2343C
 305 2X ME AVG 2L 19754M 994F 743P 2570C
 PPA 81M 59F 37P / YD -198M 43F 19P
 CDCB GPTA 02/03/2015 2RECS 86%R 98%ILE
 -73M 28F 5P 331CM\$ 320NM\$ 293FM\$ 318GM\$
 5.3PL 2.0DPR 2.0CCR -0.1HCR 3.02SCS
 AJCA 02/03/2015 GPTAT 79%R 0.6 GJUI 9.5
 GJPI 80%R 100

SELLING OPEN

BUYER'S CHOICE OF LOTS 7A, 7B, 7C, 7D, 7E, OR 7F

SISTER(S):

GAVYS MAGNUM OPAL-ET
 SELLING AS LOT 7A
 GABYS MAGNUM DIAMOND-ET
 SELLING AS LOT 7B
 GABYS MAGNUM EMERNAD-ET
 SELLING AS LOT 7C
 GABYS MAGNUM SAPHIRE-ET
 SELLING AS LOT 7E
 GABYS MAGNUM MOONSTONE-ET
 SELLING AS LOT 7F
 GABYS BALDWIN ADDISON

SIRE:

WILSONVIEW JEVON MAGNUM-ET
 USA 067010044 523J927
 CDCB GPTA 12/01/2014 261DAUS 28HRDS 1%RIP
 97%R 992M 0.17% 79F 98%ILE
 97%R 0.02% 40P 590CM\$ 573NM\$ 530FM\$ 557GM\$
 4.4PL 1.9DPR 2.3CCR 0.1HCR 2.97SCS
 AJCA 12/01/2014 163DAUS
 GPTAT 95%R 0.3 GJUI -7.3 GJPI 93%R 211

DAM:

GABYS KANOO APPALACHIA
 USA 118085599 TATTOO G2112 / G2112

2-04 80 2 5675 4.4 250 3.5 201 RIP
 22343 992 790 PME

2-08 85%

ST SR DF RA RW RL FA FU RH RUW UC UD TP TL RTR RTS
 37 32 35 20 32 28 32 36 38 36 25 37 30 24 35 25

CDCB GPTA 02/03/2015 0RECS 68%R 92%ILE
 438M 20F 18P 224CM\$ 221NM\$ 211FM\$ 213GM\$
 2.2PL 0.6DPR 0.6CCR 1.1HCR 3.17SCS
 AJCA 02/03/2015 GPTAT 65%R 1.1 GJUI 18.3
 GJPI 63%R 96

SELLING AS LOT 2112

SISTER(S):

GABYS TBONE ALACARTE-ET 80%
 PROJECTED TO 22,577M, 1,029F, 848P ME AT 2-2
 SELLING AS LOT 2102

CAVE CREEK KANOO-ET

USA 114118219 203J522
 CDCB GPTA 12/01/2014 1351DAUS 234HRDS 35%RIP
 99%R 293M 0.00% 14F 38%ILE
 99%R 0.02% 14P 170CM\$ 165NM\$ 150FM\$ 184GM\$
 1.7PL 1.2DPR 2.8CCR 2.0HCR 3.12SCS
 AJCA 12/01/2014 672DAUS
 GPTAT 98%R 0.0 GJUI 3.8 GJPI 96%R 76

GABYS VALENTINO ANNALISA-ET 90%

USA 117245680 TATTOO G1860 / G1860
 DHIA HERD # 63-12-0008 CONTROL # 1860
 1-10 305 2 19130 4.2 802 3.4 653 99DCR 2187C
 3-03 305 2 20550 4.5 933 3.8 772 93DCR 2565C
 4-05 46 2 4613 4.1 190 3.8 175 RIP
 23144 1000 866 PME
 305 2X ME AVG 2L 24228M 1026F 862P 2838C
 PPA 2930M 91F 99P / YD 2590M 80F 89P
 CDCB GPTA 02/03/2015 2RECS 78%R 91%ILE
 726M 18F 27P 218CM\$ 212NM\$ 196FM\$ 146GM\$
 1.7PL -1.7DPR -2.3CCR 0.1HCR 3.06SCS
 AJCA 02/03/2015 GPTAT 77%R 1.4 GJUI 14.4
 GJPI 74%R 89

SELLING AS LOT 5B

SIRE: ALL LYNNS LOUIE VALENTINO-ET JPI 153 91%ILE

SISTER(S):

GR GABYS DALE APPLE-ET 84%
 2-04 305 2 19220 4.7 905 3.6 696 101DCR 2407C
 GR GABYS DALE APRICOT-ET 90%
 3-05 305 2 20370 5.2 1065 3.8 771 101DCR 2668C
 GR GABYS DALE AVALON-ET 83%
 3-06 297 2 13800 4.9 673 3.6 498 97DCR 1722C
 GABYS NAVARA ABIGAIL 88%
 4-06 305 2 21550 4.3 917 3.7 802 92DCR 2581C
 RANKS ON THE TOP 1-1/2% LIST FOR JPI
 GABYS HEADLINE ANASTASIA-ET 90%
 1-11 305 2 16290 3.2 515 2.8 463 95DCR 1461C
 GABYS CHAMP AMANDA-ET 87%
 1-11 305 2 16500 4.8 789 3.5 578 90DCR 1998C
 SELLING AS LOT 2B
 GR GABYS GOOSE ASIA-ET 85%
 2-01 305 2 18370 4.7 866 3.5 645 93DCR 2229C
 SELLING AS LOT 4A
 GABYS JANTE ALBERTA-ET 86%
 2-00 364 2 21072 4.9 1038 3.8 809 DHIR 2784C
 GABYS REDHOT AMBERS-ET 83%
 1-11 305 2 16180 4.1 658 3.5 566 93DCR 1837C
 SELLING AS LOT 2083
 GABYS VITO ALICIA 88%
 PROJECTED TO 24,891M, 1,073F, 858P ME AT 2-2
 RIVER VALLEY GALVANIZE ANGEL-ET
 RANKS ON THE TOP 300 JPI HEIFER LIST

NEXT DAM:

GABYS JACINTO ALYSSA 93%
 3-03 305 2 22830 5.0 1140 3.6 825 102DCR 2853C
 SIRE: MASON LEMVIG JACINTO-ET JPI -5 16%ILE

4TH DAM:

GABYS ARTIST AMBROSIA 94%
 3-08 305 2 28430 5.7 1607 3.1 886 101DCR 3057C
 2ND AGED COW, 2011 QUINTE CANADIAN SHOW
 2ND AGED COW, 2011 STRATFORD CHAMPIONSHIP



GABYS VALENTINO ANNALISA-ET
 Grandam of Lot 7A-7F



GABYS JACINTO ALYSSA
 Great-Grandam of Lot 7A-7F



GR GABYS GOOSE ASIA
 Sister to Grandam of Lot 7A-7F



LOT 7E GABYS MAGNUM SAPHIRE-ET USA 119194243

BORN 08/20/2014 TATTOO G2382 / G2382 P9
FEMALE EFI 6.1%

GABY, HENRY BREEDER & OWNER
GREENEVILLE, TN

PA 715M 50F 29P
407CM\$ 397NM\$ 371FM\$
3.3PL 1.3DPR 1.5CCR 0.6HCR 3.07SCS
PA TYPE 0.7 JPI 39%R 154
ST SR DF RA RW RL FA
-0.1 0.2 0.9 L0.5 -0.2 P0.1 S0.2
FU RH RUW UC UD TP TL
0.6 1.2 1.0 0.4 D0.1 C0.0 L0.5

FOREST GLEN MECCAS JEVON-ET
USA 112797481 29J3346
CDCB GPTA 12/01/2014 7602DAUS 788HRDS 9%RIP
99%R 409M 0.05% 29F 37%ILE
99%R -0.03% 10P 163CM\$ 162NM\$ 162FM\$ 132GM\$
1.3PL -0.2DPR 0.1CCR -1.1HCR 2.86SCS
AJCA 12/01/2014 3624DAUS
GPTAT 99%R -0.2 GJUI -15.6 GJPI 99%R 45

IMPULSIVE MONET OF WILSONVIEW-ET 88%
USA 067181169
DHIA HERD # 92-23-0233 CONTROL # 1169
2-00 305 2 16510 5.1 834 3.6 598 100DCR 2068C
3-03 305 2 17250 5.2 894 3.9 677 102DCR 2343C
305 2X ME AVG 2L 19754M 994F 743P 2570C
PPA 81M 59F 37P / YD -198M 43F 19P
CDCB GPTA 02/03/2015 2RECS 86%R 98%ILE
-73M 28F 5P 331CM\$ 320NM\$ 293FM\$ 318GM\$
5.3PL 2.0DPR 2.0CCR -0.1HCR 3.02SCS
AJCA 02/03/2015 GPTAT 79%R 0.6 GJUI 9.5
GJPI 80%R 100



GABYS VALENTINO ANNALISA-ET
Grandam of Lot 7A-7F



GABYS JACINTO ALYSSA
Great-Grandam of Lot 7A-7F



GABYS ARTIST AMBROSIA
Fourth Dam of Lot 7A-7F

SELLING OPEN

BUYER'S CHOICE OF LOTS 7A, 7B, 7C, 7D, 7E, OR 7F

SISTER(S):
GABYS MAGNUM OPAL-ET
SELLING AS LOT 7A
GABYS MAGNUM DIAMOND-ET
SELLING AS LOT 7B
GABYS MAGNUM EMERNAD-ET
SELLING AS LOT 7C
GABYS MAGNUM TOPAZ-ET
SELLING AS LOT 7D
GABYS MAGNUM MOONSTONE-ET
SELLING AS LOT 7F

SIRE:
WILSONVIEW JEVON MAGNUM-ET
USA 067010044 523J927
CDCB GPTA 12/01/2014 261DAUS 28HRDS 1%RIP
97%R 992M 0.17% 79F 98%ILE
97%R 0.02% 40P 590CM\$ 573NM\$ 530FM\$ 557GM\$
4.4PL 1.9DPR 2.3CCR 0.1HCR 2.97SCS
AJCA 12/01/2014 163DAUS
GPTAT 95%R 0.3 GJUI -7.3 GJPI 93%R 211

DAM:
GABYS KANOO APPALACHIA
USA 118085599 TATTOO G2112 / G2112
2-04 80 2 5675 4.4 250 3.5 201 RIP
22343 992 790 PME
2-08 85%
ST SR DF RA RW RL FA FU RH RUW UC UD TP TL RTR RTS
37 32 35 20 32 28 32 36 38 36 25 37 30 24 35 25
CDCB GPTA 02/03/2015 0RECS 68%R 92%ILE
438M 20F 18P 224CM\$ 221NM\$ 211FM\$ 213GM\$
2.2PL 0.6DPR 0.6CCR 1.1HCR 3.17SCS
AJCA 02/03/2015 GPTAT 65%R 1.1 GJUI 18.3
GJPI 63%R 96
SELLING AS LOT 2112

SISTER(S):
GABYS TBONE ALACARTE-ET 80%
PROJECTED TO 22,577M, 1,029F, 848P ME AT 2-2
SELLING AS LOT 2102

CAVE CREEK KANOO-ET
USA 114118219 203JE522
CDCB GPTA 12/01/2014 1351DAUS 234HRDS 35%RIP
99%R 293M 0.00% 14F 38%ILE
99%R 0.02% 14P 170CM\$ 165NM\$ 150FM\$ 184GM\$
1.7PL 1.2DPR 2.8CCR 2.0HCR 3.12SCS
AJCA 12/01/2014 672DAUS
GPTAT 98%R 0.0 GJUI 3.8 GJPI 96%R 76

GABYS VALENTINO ANNALISA-ET 90%
USA 117245680 TATTOO G1860 / G1860
DHIA HERD # 63-12-0008 CONTROL # 1860
1-10 305 2 19130 4.2 802 3.4 653 99DCR 2187C
3-03 305 2 20550 4.5 933 3.8 772 93DCR 2565C
4-05 46 2 4613 4.1 190 3.8 175 RIP
23144 1000 866 PME
305 2X ME AVG 2L 24228M 1026F 862P 2838C
PPA 2930M 91F 99P / YD 2590M 80F 89P
CDCB GPTA 02/03/2015 2RECS 78%R 91%ILE
726M 18F 27P 218CM\$ 212NM\$ 196FM\$ 146GM\$
1.7PL -1.7DPR -2.3CCR 0.1HCR 3.06SCS
AJCA 02/03/2015 GPTAT 77%R 1.4 GJUI 14.4
GJPI 74%R 89
SELLING AS LOT 5B
SIRE: ALL LYNNS LOUIE VALENTINO-ET JPI 153 91%ILE

SISTER(S):
GR GABYS DALE APPLE-ET 84%
2-04 305 2 19220 4.7 905 3.6 696 101DCR 2407C
GR GABYS DALE APRICOT-ET 90%
3-05 305 2 20370 5.2 1065 3.8 771 101DCR 2668C
GR GABYS DALE AVALON-ET 83%
3-06 297 2 13800 4.9 673 3.6 498 97DCR 1722C
GABYS NAVARA ABIGAIL 88%
4-06 305 2 21550 4.3 917 3.7 802 92DCR 2581C
RANKS ON THE TOP 1-1/2% LIST FOR JPI
GABYS HEADLINE ANASTASIA-ET 90%
1-11 305 2 16290 3.2 515 2.8 463 95DCR 1461C
GABYS CHAMP AMANDA-ET 87%
1-11 305 2 16500 4.8 789 3.5 578 90DCR 1998C
SELLING AS LOT 2B
GR GABYS GOOSE ASIA-ET 85%
2-01 305 2 18370 4.7 866 3.5 645 93DCR 2229C
SELLING AS LOT 4A
GABYS JANTE ALBERTA-ET 86%
2-00 364 2 21072 4.9 1038 3.8 809 DHIR 2784C
GABYS REDHOT AMBERS-ET 83%
1-11 305 2 16180 4.1 658 3.5 566 93DCR 1837C
SELLING AS LOT 2083
GABYS VITO ALICIA 88%
PROJECTED TO 24,891M, 1,073F, 858P ME AT 2-2
RIVER VALLEY GALVANIZE ANGEL-ET
RANKS ON THE TOP 300 JPI HEIFER LIST

NEXT DAM:
GABYS JACINTO ALYSSA 93%
3-03 305 2 22830 5.0 1140 3.6 825 102DCR 2853C
SIRE: MASON LEMVIG JACINTO-ET JPI -5 16%ILE

4TH DAM:
GABYS ARTIST AMBROSIA 94%
3-08 305 2 28430 5.7 1607 3.1 886 101DCR 3057C
2ND AGED COW, 2011 QUINTE CANADIAN SHOW
2ND AGED COW, 2011 STRATFORD CHAMPIONSHIP

LOT 7F GABYS MAGNUM MOONSTONE-ET USA 119194252

BORN 08/21/2014 TATTOO G2383 / G2383 P9
FEMALE EFI 6.1%

GABY, HENRY BREEDER & OWNER
GREENEVILLE, TN

PA 715M 50F 29P
407CM\$ 397NM\$ 371FM\$
3.3PL 1.3DPR 1.5CCR 0.6HCR 3.07SCS
PA TYPE 0.7 JPI 39%R 154
ST SR DF RA RW RL FA
-0.1 0.2 0.9 L0.5 -0.2 P0.1 S0.2
FU RH RUW UC UD TP TL
0.6 1.2 1.0 0.4 D0.1 C0.0 L0.5

FOREST GLEN MECCAS JEVON-ET
USA 112797481 29J3346
CDCB GPTA 12/01/2014 7602DAUS 788HRDS 9%RIP
99%R 409M 0.05% 29F 37%ILE
99%R -0.03% 10P 163CM\$ 162NM\$ 132GM\$
1.3PL -0.2DPR 0.1CCR -1.1HCR 2.86SCS
AJCA 12/01/2014 3624DAUS
GPTAT 99%R -0.2 GJUI -15.6 GJPI 99%R 45

IMPULSIVE MONET OF WILSONVIEW-ET 88%
USA 067181169
DHIA HERD # 92-23-0233 CONTROL # 1169
2-00 305 2 16510 5.1 834 3.6 598 100DCR 2068C
3-03 305 2 17250 5.2 894 3.9 677 102DCR 2343C
305 2X ME AVG 2L 19754M 994F 743P 2570C
PPA 81M 59F 37P / YD -198M 43F 19P
CDCB GPTA 02/03/2015 2RECS 86%R 98%ILE
-73M 28F 5P 331CM\$ 320NM\$ 293FM\$ 318GM\$
5.3PL 2.0DPR 2.0CCR -0.1HCR 3.02SCS
AJCA 02/03/2015 GPTAT 79%R 0.6 GJUI 9.5
GJPI 80%R 100

SELLING OPEN

BUYER'S CHOICE OF LOTS 7A, 7B, 7C, 7D, 7E, OR 7F

SISTER(S):
GABYS MAGNUM OPAL-ET
SELLING AS LOT 7A
GABYS MAGNUM DIAMOND-ET
SELLING AS LOT 7B
GABYS MAGNUM EMERNAD-ET
SELLING AS LOT 7C
GABYS MAGNUM TOPAZ-ET
SELLING AS LOT 7D
GABYS MAGNUM SAPHIRE-ET
SELLING AS LOT 7E

SIRE:
WILSONVIEW JEVON MAGNUM-ET
USA 067010044 523J927
CDCB GPTA 12/01/2014 261DAUS 28HRDS 1%RIP
97%R 992M 0.17% 79F 98%ILE
97%R 0.02% 40P 590CM\$ 573NM\$ 530FM\$ 557GM\$
4.4PL 1.9DPR 2.3CCR 0.1HCR 2.97SCS
AJCA 12/01/2014 163DAUS
GPTAT 95%R 0.3 GJUI -7.3 GJPI 93%R 211

DAM:
GABYS KANOO APPALACHIA
USA 118085599 TATTOO G2112 / G2112

2-04 80 2 5675 4.4 250 3.5 201 RIP
22343 992 790 PME
2-08 85%
ST SR DF RA RW RL FA FU RH RUW UC UD TP TL RTR RTS
37 32 35 20 32 28 32 36 38 36 25 37 30 24 35 25

CDCB GPTA 02/03/2015 0RECS 68%R 92%ILE
438M 20F 18P 224CM\$ 221NM\$ 211FM\$ 213GM\$
2.2PL 0.6DPR 0.6CCR 1.1HCR 3.17SCS
AJCA 02/03/2015 GPTAT 65%R 1.1 GJUI 18.3
GJPI 63%R 96

SELLING AS LOT 2112

SISTER(S):
GABYS TBONE ALACARTE-ET 80%
PROJECTED TO 22,577M, 1,029F, 848P ME AT 2-2
SELLING AS LOT 2102

CAVE CREEK KANOO-ET
USA 114118219 203J522
CDCB GPTA 12/01/2014 1351DAUS 234HRDS 35%RIP
99%R 293M 0.00% 14F 38%ILE
99%R 0.02% 14P 170CM\$ 165NM\$ 150FM\$ 184GM\$
1.7PL 1.2DPR 2.8CCR 2.0HCR 3.12SCS
AJCA 12/01/2014 672DAUS
GPTAT 98%R 0.0 GJUI 3.8 GJPI 96%R 76

GABYS VALENTINO ANNALISA-ET 90%
USA 117245680 TATTOO G1860 / G1860
DHIA HERD # 63-12-0008 CONTROL # 1860
1-10 305 2 19130 4.2 802 3.4 653 99DCR 2187C
3-03 305 2 20550 4.5 933 3.8 772 93DCR 2565C
4-05 46 2 4613 4.1 190 3.8 175 RIP
23144 1000 866 PME
305 2X ME AVG 2L 24228M 1026F 862P 2838C
PPA 2930M 91F 99P / YD 2590M 80F 89P
CDCB GPTA 02/03/2015 2RECS 78%R 91%ILE
726M 18F 27P 218CM\$ 212NM\$ 196FM\$ 146GM\$
1.7PL -1.7DPR -2.3CCR 0.1HCR 3.06SCS
AJCA 02/03/2015 GPTAT 77%R 1.4 GJUI 14.4
GJPI 74%R 89

SELLING AS LOT 5B
SIRE: ALL LYNN'S LOUIE VALENTINO-ET JPI 153 91%ILE

SISTER(S):
GR GABYS DALE APPLE-ET 84%
2-04 305 2 19220 4.7 905 3.6 696 101DCR 2407C
GR GABYS DALE APRICOT-ET 90%
3-05 305 2 20370 5.2 1065 3.8 771 101DCR 2668C
GR GABYS DALE AVALON-ET 83%
3-06 297 2 13800 4.9 673 3.6 498 97DCR 1722C
GABYS NAVARA ABIGAIL 88%
4-06 305 2 21550 4.3 917 3.7 802 92DCR 2581C
RANKS ON THE TOP 1-1/2% LIST FOR JPI
GABYS HEADLINE ANASTASIA-ET 90%
1-11 305 2 16290 3.2 515 2.8 463 95DCR 1461C
GABYS CHAMP AMANDA-ET 87%
1-11 305 2 16500 4.8 789 3.5 578 90DCR 1998C
SELLING AS LOT 2B
GR GABYS GOOSE ASIA-ET 85%
2-01 305 2 18370 4.7 866 3.5 645 93DCR 2229C
SELLING AS LOT 4A
GABYS JANTE ALBERTA-ET 86%
1-11 284 3 8950 5.1 460 3.5 309 100DCR 1067C
GABYS REDHOT AMBERS-ET 83%
1-11 305 2 16180 4.1 658 3.5 566 93DCR 1837C
SELLING AS LOT 2083
GABYS VITO ALICIA 88%
PROJECTED TO 24,891M, 1,073F, 858P ME AT 2-2
RIVER VALLEY GALVANIZE ANGEL-ET
RANKS ON THE TOP 300 JPI HEIFER LIST

NEXT DAM:
GABYS JACINTO ALYSSA 93%
3-03 305 2 22830 5.0 1140 3.6 825 102DCR 2853C
SIRE: MASON LEMVIG JACINTO-ET JPI -5 16%ILE

4TH DAM:
GABYS ARTIST AMBROSIA 94%
3-08 305 2 28430 5.7 1607 3.1 886 101DCR 3057C
2ND AGED COW, 2011 QUINTE CANADIAN SHOW
2ND AGED COW, 2011 STRATFORD CHAMPIONSHIP



GABYS VALENTINO ANNALISA-ET
Grandam of Lot 7A-7F

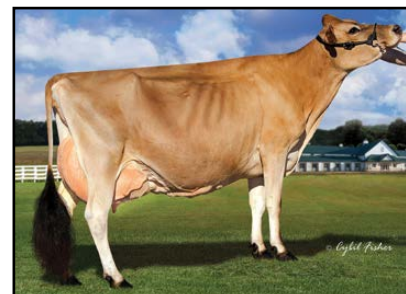

GABYS JACINTO ALYSSA
Great-Grandam of Lot 7A-7F



GR GABYS DALE APRICOT-ET
Sister to Grandam of Lot 7A-7F

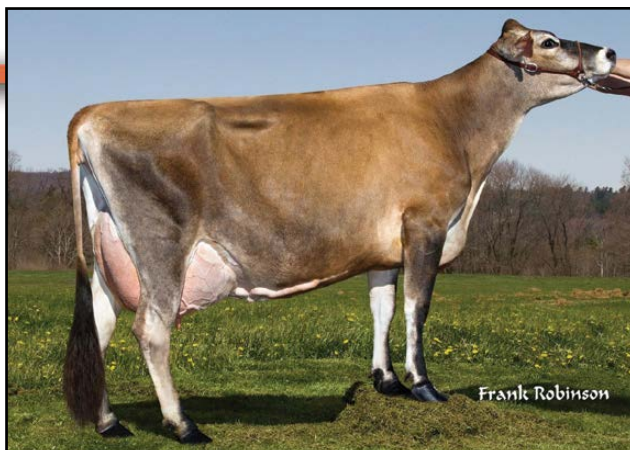

GABYS TBONE CHIME, E-91%
Grandam of Lots 8A, 8B, 8C, 8D, & 8E

LOT 8A GABYS MAGNUM SAGE-ET USA 119173725

BORN 08/12/2014 TATTOO G2373 / G2373 P9
FEMALE EFI 8.1%

GABY JERSEY FARM
GREENEVILLE, TN

BREEDER & OWNER

PA 707M 52F 30P
496CM\$ 480NM\$ 440FM\$
5.3PL 1.1DPR 2.2CCR 1.0HCR 2.90SCS
PA TYPE 0.8 JPI 40%R 179
ST SR DF RA RW RL FA
-0.1 0.1 1.1 L1.2 -0.4 S0.2 S0.1
FU RH RUW UC UD TP TL
0.4 1.0 0.8 0.6 D0.3 C0.5 L0.4

FOREST GLEN MECCAS JEVON-ET
USA 112797481 29J3346
CDCB GPTA 12/01/2014 7602DAUS 788HRDS 9%RIP
99%R 409M 0.05% 29F 37%ILE
99%R -0.03% 10P 163CM\$ 162NM\$ 162FM\$ 132GM\$
1.3PL -0.2DPR 0.1CCR -1.1HCR 2.86SCS
AJCA 12/01/2014 3624DAUS
GPTAT 99%R -0.2 GJUI -15.6 GJPI 99%R 45

SELLING OPEN
RANKS 95TH ON THE TOP 300 JPI HEIFER LIST
BUYER'S CHOICE OF LOTS 8A, 8B, 8C, 8D, OR 8E

IMPULSIVE MONET OF WILSONVIEW-ET 88%
USA 067181169
DHIA HERD # 92-23-0233 CONTROL # 1169
2-00 305 2 16510 5.1 834 3.6 598 100DCR 2068C
3-03 305 2 17250 5.2 894 3.9 677 102DCR 2343C
305 2X ME AVG 2L 19754M 994F 743P 2570C
PPA 81M 59F 37P / YD -198M 43F 19P
CDCB GPTA 02/03/2015 2RECS 86%R 98%ILE
-73M 28F 5P 331CM\$ 320NM\$ 293FM\$ 318GM\$
5.3PL 2.0DPR 2.0CCR -0.1HCR 3.02SCS
AJCA 02/03/2015 GPTAT 79%R 0.6 GJUI 9.5
GJPI 80%R 100

SISTER(S):
GABYS MAGNUM SPICE-ET
SELLING AS LOT 8B
RANKS 96TH ON THE TOP 300 JPI HEIFER LIST
GABYS MAGNUM GINGER-ET
SELLING AS LOT 8C
RANKS 97TH ON THE TOP 300 JPI HEIFER LIST
GABYS MAGNUM BASIL-ET
SELLING AS LOT 8E
RANKS 99TH ON THE TOP 300 JPI HEIFER LIST
GABYS MAGNUM NUTMEG-ET
SELLING AS LOT 8D
RANKS 98TH ON THE TOP 300 JPI HEIFER LIST

GABYS VALENTINO ARRIVAL-ET
USA 117221011 147J6198
CDCB GPTA 12/01/2014 68DAUS 18HRDS 90%RIP
90%R 388M -0.03% 13F 85%ILE
90%R 0.03% 18P 370CM\$ 355NM\$ 321FM\$ 312GM\$
6.3PL 0.7DPR 1.7CCR 1.7HCR 2.90SCS
AJCA 12/01/2014 38DAUS
GPTAT 85%R 1.2 GJUI 16.3 GJPI 83%R 135

SIRE:
WILSONVIEW JEVON MAGNUM-ET
USA 067010044 523J927
CDCB GPTA 12/01/2014 261DAUS 28HRDS 1%RIP
97%R 992M 0.17% 79F 98%ILE
97%R 0.02% 40P 590CM\$ 573NM\$ 530FM\$ 557GM\$
4.4PL 1.9DPR 2.3CCR 0.1HCR 2.97SCS
AJCA 12/01/2014 163DAUS
GPTAT 95%R 0.3 GJUI -7.3 GJPI 93%R 211

GABYS TBONE CHIME 91%
USA 116842950 TATTOO G1748 / G1748
DHIA HERD # 63-12-0008 CONTROL # 1748
1-10 300 2 18600 5.0 923 3.5 651 100DCR 2250C
2-10 305 2 19690 5.0 993 3.7 721 100DCR 2493C
4-03 305 2 24920 4.8 1189 3.4 857 95DCR 2961C
305 2X ME AVG 3L 24586M 1183F 862P 2981C
PPA 2452M 149F 82P / YD 1769M 114F 65P
CDCB GPTA 02/03/2015 3RECS 78%R 92%ILE
289M 30F 13P 225CM\$ 219NM\$ 202FM\$ 187GM\$
2.4PL -0.2DPR 0.4CCR 1.1HCR 2.99SCS
AJCA 02/03/2015 GPTAT 76%R 0.7 GJUI 8.3
GJPI 74%R 83
SIRE: RICHIES JACE TBONE A364 JPI 45 23%ILE

DAM:
GABYS ARRIVAL CHARIOT
USA 118138345 TATTOO G2121 / G2121
DHIA HERD # 63-12-0008 CONTROL # 2121

SISTER(S):
GABYS LEGACY CHERRY-COKE 82%
2-00 305 2 13110 5.4 704 3.9 514 97DCR 1779C

2-02 123 2 8792 5.3 464 3.3 290 RIP
26454 1290 859 PME

NEXT DAM:
GABYS FREDRICO CHERRY 85%
9-06 305 2 23800 5.2 1228 3.4 816 94DCR 2819C
SIRE: MVF BERRETTA FREDRICO-ET JPI 33 20%ILE

2-07 84%
ST SR DF RA RW RL FA FU RH RUW UC UD TP TL RTR RTS
34 33 38 32 36 23 35 34 37 33 26 28 30 26 30 25

4TH DAM:
GABYS BVD CHENELL 81%
3-00 305 2 17190 5.2 887 3.6 625 98DCR 2161C

CDCB GPTA 02/03/2015 0RECS 70%R 99%ILE
422M 25F 19P 402CM\$ 386NM\$ 350FM\$ 334GM\$
6.1PL 0.3DPR 2.0CCR 1.9HCR 2.83SCS
AJCA 02/03/2015 GPTAT 68%R 1.2 GJUI 17.2
GJPI 66%R 147

SELLING AS LOT 2121
RANKS ON THE TOP 1-1/2% LIST FOR JPI

SISTER(S):
GABYS STONEY CHLOE 88%
1-10 305 2 18420 4.6 854 3.5 638 91DCR 2205C
RANKS ON THE TOP 1-1/2% LIST FOR JPI

LOT 8B GABYS MAGNUM SPICE-ET USA 119173743

BORN 08/13/2014 TATTOO G2374 / G2374 P9
 FEMALE EFI 8.1%

GABY JERSEY FARM BREEDER & OWNER
 GREENEVILLE, TN



PA 707M 52F 30P
 496CM\$ 480NM\$ 440FM\$
 5.3PL 1.1DPR 2.2CCR 1.0HCR 2.90SCS
 PA TYPE 0.8 JPI 40%R 179
 ST SR DF RA RW RL FA
 -0.1 0.1 1.1 L1.2 -0.4 S0.2 S0.1
 FU RH RUW UC UD TP TL
 0.4 1.0 0.8 0.6 D0.3 C0.5 L0.4

FOREST GLEN MECCAS JEVON-ET
 USA 112797481 29JE3346
 CDCB GPTA 12/01/2014 7602DAUS 788HRDS 9%RIP
 99%R 409M 0.05% 29F 37%ILE
 99%R -0.03% 10P 163CM\$ 162NM\$ 162FM\$ 132GM\$
 1.3PL -0.2DPR 0.1CCR -1.1HCR 2.86SCS
 AJCA 12/01/2014 3624DAUS
 GPTAT 99%R -0.2 GJUI -15.6 GJPI 99%R 45

IMPULSIVE MONET OF WILSONVIEW-ET 88%

USA 067181169
 DHIA HERD # 92-23-0233 CONTROL # 1169
 2-00 305 2 16510 5.1 834 3.6 598 100DCR 2068C
 3-03 305 2 17250 5.2 894 3.9 677 102DCR 2343C
 305 2X ME AVG 2L 19754M 994F 743P 2570C
 PPA 81M 59F 37P / YD -198M 43F 19P
 CDCB GPTA 02/03/2015 2RECS 86%R 98%ILE
 -73M 28F 5P 331CM\$ 320NM\$ 293FM\$ 318GM\$
 5.3PL 2.0DPR 2.0CCR -0.1HCR 3.02SCS
 AJCA 02/03/2015 GPTAT 79%R 0.6 GJUI 9.5
 GJPI 80%R 100

SELLING OPEN
 RANKS 96TH ON THE TOP 300 JPI HEIFER LIST
 BUYER'S CHOICE OF LOTS 8A, 8B, 8C, 8D, OR 8E

SISTER(S):
 GABYS MAGNUM SPICE-ET
 SELLING AS LOT 8B
 RANKS 96TH ON THE TOP 300 JPI HEIFER LIST
 GABYS MAGNUM GINGER-ET
 SELLING AS LOT 8C
 RANKS 97TH ON THE TOP 300 JPI HEIFER LIST
 GABYS MAGNUM BASIL-ET
 SELLING AS LOT 8E
 RANKS 99TH ON THE TOP 300 JPI HEIFER LIST
 GABYS MAGNUM NUTMEG-ET
 SELLING AS LOT 8D
 RANKS 98TH ON THE TOP 300 JPI HEIFER LIST

GABYS VALENTINO ARRIVAL-ET
 USA 117221011 147JE6198
 CDCB GPTA 12/01/2014 68DAUS 18HRDS 90%RIP
 90%R 388M -0.03% 13F 85%ILE
 90%R 0.03% 18P 370CM\$ 355NM\$ 321FM\$ 312GM\$
 6.3PL 0.7DPR 1.7CCR 1.7HCR 2.90SCS
 AJCA 12/01/2014 38DAUS
 GPTAT 85%R 1.2 GJUI 16.3 GJPI 83%R 135

GABYS TBONE CHIME 91%
 USA 116842950 TATTOO G1748 / G1748
 DHIA HERD # 63-12-0008 CONTROL # 1748
 1-10 300 2 18600 5.0 923 3.5 651 100DCR 2250C
 2-10 305 2 19690 5.0 993 3.7 721 100DCR 2493C
 4-03 305 2 24920 4.8 1189 3.4 857 95DCR 2961C
 305 2X ME AVG 3L 24586M 1183F 862P 2981C
 PPA 2452M 149F 82P / YD 1769M 114F 65P
 CDCB GPTA 02/03/2015 3RECS 78%R 92%ILE
 289M 30F 13P 225CM\$ 219NM\$ 202FM\$ 187GM\$
 2.4PL -0.2DPR 0.4CCR 1.1HCR 2.99SCS
 AJCA 02/03/2015 GPTAT 76%R 0.7 GJUI 8.3
 GJPI 74%R 83
 SIRE: RICHIES JACE TBONE A364 JPI 45 23%ILE

SIRE:
 WILSONVIEW JEVON MAGNUM-ET
 USA 067010044 523JE927
 CDCB GPTA 12/01/2014 261DAUS 28HRDS 1%RIP
 97%R 992M 0.17% 79F 98%ILE
 97%R 0.02% 40P 590CM\$ 573NM\$ 530FM\$ 557GM\$
 4.4PL 1.9DPR 2.3CCR 0.1HCR 2.97SCS
 AJCA 12/01/2014 163DAUS
 GPTAT 95%R 0.3 GJUI -7.3 GJPI 93%R 211

DAM:
 GABYS ARRIVAL CHARIOT
 USA 118138345 TATTOO G2121 / G2121
 DHIA HERD # 63-12-0008 CONTROL # 2121

SISTER(S):
 GABYS LEGACY CHERRY-COKE 82%
 2-00 305 2 13110 5.4 704 3.9 514 97DCR 1779C

2-02 123 2 8792 5.3 464 3.3 290 RIP
 26454 1290 859 PME
 2-07 84%
 ST SR DF RA RW RL FA FU RH RUW UC UD TP TL RTR RTS
 34 33 38 32 36 23 35 34 37 33 26 28 30 26 30 25

NEXT DAM:
 GABYS FREDRICO CHERRY 85%
 9-06 305 2 23800 5.2 1228 3.4 816 94DCR 2819C
 SIRE: MVF BERRETTA FREDRICO-ET JPI 33 20%ILE

CDCB GPTA 02/03/2015 ORECS 70%R 99%ILE
 422M 25F 19P 402CM\$ 386NM\$ 350FM\$ 334GM\$
 6.1PL 0.3DPR 2.0CCR 1.9HCR 2.83SCS
 AJCA 02/03/2015 GPTAT 68%R 1.2 GJUI 17.2
 GJPI 66%R 147

4TH DAM:
 GABYS BVD CHENELL 81%
 3-00 305 2 17190 5.2 887 3.6 625 98DCR 2161C

SELLING AS LOT 2121
 RANKS ON THE TOP 1-1/2% LIST FOR JPI

SISTER(S):
 GABYS STONEY CHLOE 88%
 1-10 305 2 18420 4.6 854 3.5 638 91DCR 2205C
 RANKS ON THE TOP 1-1/2% LIST FOR JPI

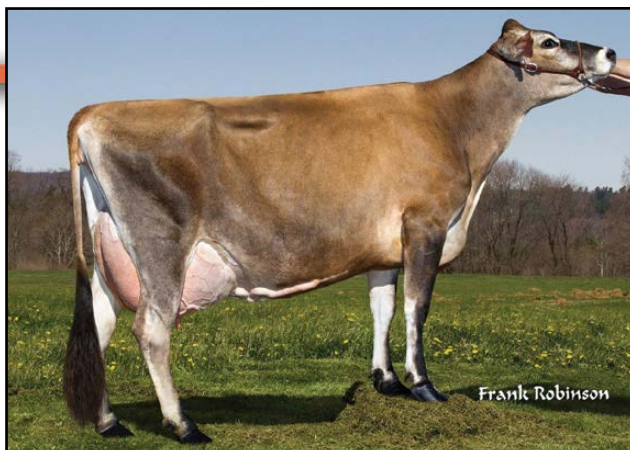

GABYS TBONE CHIME, E-91%
Grandam of Lots 8A, 8B, 8C, 8D, & 8E

LOT 8C GABYS MAGNUM GINGER-ET USA 119173789

BORN 08/13/2014 TATTOO G2375 / G2375 P9
FEMALE EFI 8.1%

GABY JERSEY FARM BREEDER & OWNER
GREENEVILLE, TN

PA 707M 52F 30P
496CM\$ 480NM\$ 440FM\$
5.3PL 1.1DPR 2.2CCR 1.0HCR 2.90SCS
PA TYPE 0.8 JPI 40%R 179
ST SR DF RA RW RL FA
-0.1 0.1 1.1 L1.2 -0.4 S0.2 S0.1
FU RH RUW UC UD TP TL
0.4 1.0 0.8 0.6 D0.3 C0.5 L0.4

FOREST GLEN MECCAS JEVON-ET
USA 112797481 293E3346
CDCB GPTA 12/01/2014 7602DAUS 788HRDS 9%RIP
99%R 409M 0.05% 29F 37%ILE
99%R -0.03% 10P 163CM\$ 162NM\$ 162FM\$ 132GM\$
1.3PL -0.2DPR 0.1CCR -1.1HCR 2.86SCS
AJCA 12/01/2014 3624DAUS
GPTAT 99%R -0.2 GJUI -15.6 GJPI 99%R 45

SELLING OPEN
RANKS 97TH ON THE TOP 300 JPI HEIFER LIST
BUYER'S CHOICE OF LOTS 8A, 8B, 8C, 8D, OR 8E

IMPULSIVE MONET OF WILSONVIEW-ET 88%
USA 067181169
DHIA HERD # 92-23-0233 CONTROL # 1169
2-00 305 2 16510 5.1 834 3.6 598 100DCR 2068C
3-03 305 2 17250 5.2 894 3.9 677 102DCR 2343C
305 2X ME AVG 2L 19754M 994F 743P 2570C
PPA 81M 59F 37P / YD -198M 43F 19P
CDCB GPTA 02/03/2015 2RECS 86%R 98%ILE
-73M 28F 5P 331CM\$ 320NM\$ 293FM\$ 318GM\$
5.3PL 2.0DPR 2.0CCR -0.1HCR 3.02SCS
AJCA 02/03/2015 GPTAT 79%R 0.6 GJUI 9.5
GJPI 80%R 100

SISTER(S):
GABYS MAGNUM SAGE-ET
SELLING AS LOT 8A
RANKS 95TH ON THE TOP 300 JPI HEIFER LIST
GABYS MAGNUM SPICE-ET
SELLING AS LOT 8B
RANKS 96TH ON THE TOP 300 JPI HEIFER LIST
GABYS MAGNUM BASIL-ET
SELLING AS LOT 8E
RANKS 99TH ON THE TOP 300 JPI HEIFER LIST
GABYS MAGNUM NUTMEG-ET
SELLING AS LOT 8D
RANKS 98TH ON THE TOP 300 JPI HEIFER LIST

GABYS VALENTINO ARRIVAL-ET
USA 117221011 147J6198
CDCB GPTA 12/01/2014 68DAUS 18HRDS 90%RIP
90%R 388M -0.03% 13F 85%ILE
90%R 0.03% 18P 370CM\$ 355NM\$ 321FM\$ 312GM\$
6.3PL 0.7DPR 1.7CCR 1.7HCR 2.90SCS
AJCA 12/01/2014 38DAUS
GPTAT 85%R 1.2 GJUI 16.3 GJPI 83%R 135

SIRE:
WILSONVIEW JEVON MAGNUM-ET
USA 067010044 523J927
CDCB GPTA 12/01/2014 261DAUS 28HRDS 1%RIP
97%R 992M 0.17% 79F 98%ILE
97%R 0.02% 40P 590CM\$ 573NM\$ 530FM\$ 557GM\$
4.4PL 1.9DPR 2.3CCR 0.1HCR 2.97SCS
AJCA 12/01/2014 163DAUS
GPTAT 95%R 0.3 GJUI -7.3 GJPI 93%R 211

GABYS TBONE CHIME 91%
USA 116842950 TATTOO G1748 / G1748
DHIA HERD # 63-12-0008 CONTROL # 1748
1-10 300 2 18600 5.0 923 3.5 651 100DCR 2250C
2-10 305 2 19690 5.0 993 3.7 721 100DCR 2493C
4-03 305 2 24920 4.8 1189 3.4 857 95DCR 2961C
305 2X ME AVG 3L 24586M 1183F 862P 2981C
PPA 2452M 149F 82P / YD 1769M 114F 65P
CDCB GPTA 02/03/2015 3RECS 78%R 92%ILE
289M 30F 13P 225CM\$ 219NM\$ 202FM\$ 187GM\$
2.4PL -0.2DPR 0.4CCR 1.1HCR 2.99SCS
AJCA 02/03/2015 GPTAT 76%R 0.7 GJUI 8.3
GJPI 74%R 83

DAM:
GABYS ARRIVAL CHARIOT
USA 118138345 TATTOO G2121 / G2121
DHIA HERD # 63-12-0008 CONTROL # 2121

SIRE: RICHIES JACE TBONE A364 JPI 45 23%ILE

2-02 123 2 8792 5.3 464 3.3 290 RIP
26454 1290 859 PME

SISTER(S):
GABYS LEGACY CHERRY-COKE 82%
2-00 305 2 13110 5.4 704 3.9 514 97DCR 1779C

2-07 84%
ST SR DF RA RW RL FA FU RH RUW UC UD TP TL RTR RTS
34 33 38 32 36 23 35 34 37 33 26 28 30 26 30 25
CDCB GPTA 02/03/2015 0RECS 70%R 99%ILE
422M 25F 19P 402CM\$ 386NM\$ 350FM\$ 334GM\$
6.1PL 0.3DPR 2.0CCR 1.9HCR 2.83SCS
AJCA 02/03/2015 GPTAT 68%R 1.2 GJUI 17.2
GJPI 66%R 147

NEXT DAM:
GABYS FREDRICO CHERRY 85%
9-06 305 2 23800 5.2 1228 3.4 816 94DCR 2819C
SIRE: MVF BERRETTA FREDRICO-ET JPI 33 20%ILE

SELLING AS LOT 2121
RANKS ON THE TOP 1-1/2% LIST FOR JPI

4TH DAM:
GABYS BVD CHENELL 81%
3-00 305 2 17190 5.2 887 3.6 625 98DCR 2161C

SISTER(S):
GABYS STONEY CHLOE 88%
1-10 305 2 18420 4.6 854 3.5 638 91DCR 2205C
RANKS ON THE TOP 1-1/2% LIST FOR JPI

LOT 8D GABYS MAGNUM NUTMEG-ET USA 119173882

BORN 08/19/2014 TATTOO G2379 / G2379 P9
 FEMALE EFI 8.1%

GABY JERSEY FARM BREEDER & OWNER
 GREENEVILLE, TN



PA 707M 52F 30P
 496CM\$ 480NM\$ 440FM\$
 5.3PL 1.1DPR 2.2CCR 1.0HCR 2.90SCS
 PA TYPE 0.8 JPI 40%R 179
 ST SR DF RA RW RL FA
 -0.1 0.1 1.1 L1.2 -0.4 S0.2 S0.1
 FU RH RUW UC UD TP TL
 0.4 1.0 0.8 0.6 D0.3 C0.5 L0.4

FOREST GLEN MECCAS JEVON-ET
 USA 112797481 29JE3346
 CDCB GPTA 12/01/2014 7602DAUS 788HRDS 9%RIP
 99%R 409M 0.05% 29F 37%ILE
 99%R -0.03% 10P 163CM\$ 162NM\$ 162FM\$ 132GM\$
 1.3PL -0.2DPR 0.1CCR -1.1HCR 2.86SCS
 AJCA 12/01/2014 3624DAUS
 GPTAT 99%R -0.2 GJUI -15.6 GJPI 99%R 45

IMPULSIVE MONET OF WILSONVIEW-ET 88%

USA 067181169
 DHIA HERD # 92-23-0233 CONTROL # 1169
 2-00 305 2 16510 5.1 834 3.6 598 100DCR 2068C
 3-03 305 2 17250 5.2 894 3.9 677 102DCR 2343C
 305 2X ME AVG 2L 19754M 994F 743P 2570C
 PPA 81M 59F 37P / YD -198M 43F 19P
 CDCB GPTA 02/03/2015 2RECS 86%R 98%ILE
 -73M 28F 5P 331CM\$ 320NM\$ 293FM\$ 318GM\$
 5.3PL 2.0DPR 2.0CCR -0.1HCR 3.02SCS
 AJCA 02/03/2015 GPTAT 79%R 0.6 GJUI 9.5
 GJPI 80%R 100

SELLING OPEN
 RANKS 98TH ON THE TOP 300 JPI HEIFER LIST
 BUYER'S CHOICE OF LOTS 8A, 8B, 8C, 8D, OR 8E

SISTER(S):
 GABYS MAGNUM SAGE-ET
 SELLING AS LOT 8A
 RANKS 95TH ON THE TOP 300 JPI HEIFER LIST
 GABYS MAGNUM SPICE-ET
 SELLING AS LOT 8B
 RANKS 96TH ON THE TOP 300 JPI HEIFER LIST
 GABYS MAGNUM GINGER-ET
 SELLING AS LOT 8C
 RANKS 97TH ON THE TOP 300 JPI HEIFER LIST
 GABYS MAGNUM BASIL-ET
 SELLING AS LOT 8E
 RANKS 99TH ON THE TOP 300 JPI HEIFER LIST

GABYS VALENTINO ARRIVAL-ET
 USA 117221011 147JE6198
 CDCB GPTA 12/01/2014 68DAUS 18HRDS 90%RIP
 90%R 388M -0.03% 13F 85%ILE
 90%R 0.03% 18P 370CM\$ 355NM\$ 321FM\$ 312GM\$
 6.3PL 0.7DPR 1.7CCR 1.7HCR 2.90SCS
 AJCA 12/01/2014 38DAUS
 GPTAT 85%R 1.2 GJUI 16.3 GJPI 83%R 135

GABYS TBONE CHIME 91%

USA 116842950 TATTOO G1748 / G1748
 DHIA HERD # 63-12-0008 CONTROL # 1748
 1-10 300 2 18600 5.0 923 3.5 651 100DCR 2250C
 2-10 305 2 19690 5.0 993 3.7 721 100DCR 2493C
 4-03 305 2 24920 4.8 1189 3.4 857 95DCR 2961C
 305 2X ME AVG 3L 24586M 1183F 862P 2981C
 PPA 2452M 149F 82P / YD 1769M 114F 65P
 CDCB GPTA 02/03/2015 3RECS 78%R 92%ILE
 289M 30F 13P 225CM\$ 219NM\$ 202FM\$ 187GM\$
 2.4PL -0.2DPR 0.4CCR 1.1HCR 2.99SCS
 AJCA 02/03/2015 GPTAT 76%R 0.7 GJUI 8.3
 GJPI 74%R 83
 SIRE: RICHIES JACE TBONE A364 JPI 45 23%ILE

SISTER(S):
 GABYS LEGACY CHERRY-COKE 82%
 2-00 305 2 13110 5.4 704 3.9 514 97DCR 1779C

NEXT DAM:
 GABYS FREDRICO CHERRY 85%
 9-06 305 2 23800 5.2 1228 3.4 816 94DCR 2819C
 SIRE: MVF BERRETTA FREDRICO-ET JPI 33 20%ILE

4TH DAM:
 GABYS BVD CHENELL 81%
 3-00 305 2 17190 5.2 887 3.6 625 98DCR 2161C

SIRE:
 WILSONVIEW JEVON MAGNUM-ET
 USA 067010044 523JE927
 CDCB GPTA 12/01/2014 261DAUS 28HRDS 1%RIP
 97%R 992M 0.17% 79F 98%ILE
 97%R 0.02% 40P 590CM\$ 573NM\$ 530FM\$ 557GM\$
 4.4PL 1.9DPR 2.3CCR 0.1HCR 2.97SCS
 AJCA 12/01/2014 163DAUS
 GPTAT 95%R 0.3 GJUI -7.3 GJPI 93%R 211

DAM:
 GABYS ARRIVAL CHARIOT
 USA 118138345 TATTOO G2121 / G2121
 DHIA HERD # 63-12-0008 CONTROL # 2121

2-02 123 2 8792 5.3 464 3.3 290 RIP
 26454 1290 859 PME

2-07 84%
 ST SR DF RA RW RL FA FU RH RUW UC UD TP TL RTR RTS
 34 33 38 32 36 23 35 34 37 33 26 28 30 26 30 25

CDCB GPTA 02/03/2015 ORECS 70%R 99%ILE
 422M 25F 19P 402CM\$ 386NM\$ 350FM\$ 334GM\$
 6.1PL 0.3DPR 2.0CCR 1.9HCR 2.83SCS
 AJCA 02/03/2015 GPTAT 68%R 1.2 GJUI 17.2
 GJPI 66%R 147

SELLING AS LOT 2121
 RANKS ON THE TOP 1-1/2% LIST FOR JPI

SISTER(S):
 GABYS STONEY CHLOE 88%
 1-10 305 2 18420 4.6 854 3.5 638 91DCR 2205C
 RANKS ON THE TOP 1-1/2% LIST FOR JPI

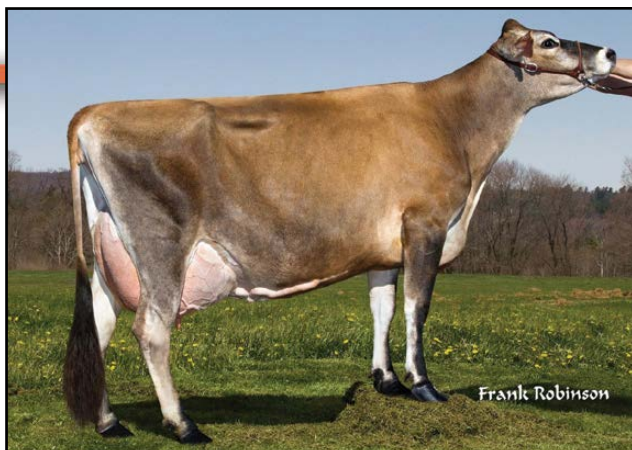

GABYS TBONE CHIME, E-91%
Grandam of Lots 8A, 8B, 8C, 8D, & 8E

LOT 8E GABYS MAGNUM BASIL-ET USA 119194225

BORN 08/19/2014 TATTOO G2380 / G2380 P9
FEMALE EFI 8.1%

GABY JERSEY FARM BREEDER & OWNER
GREENEVILLE, TN

PA 707M 52F 30P
496CM\$ 480NM\$ 440FM\$
5.3PL 1.1DPR 2.2CCR 1.0HCR 2.90SCS
PA TYPE 0.8 JPI 40%R 179
ST SR DF RA RW RL FA
-0.1 0.1 1.1 L1.2 -0.4 S0.2 S0.1
FU RH RUW UC UD TP TL
0.4 1.0 0.8 0.6 D0.3 C0.5 L0.4

FOREST GLEN MECCAS JEVON-ET
USA 112797481 29J3346
CDCB GPTA 12/01/2014 7602DAUS 788HRDS 9%RIP
99%R 409M 0.05% 29F 37%ILE
99%R -0.03% 10P 163CM\$ 162NM\$ 162FM\$ 132GM\$
1.3PL -0.2DPR 0.1CCR -1.1HCR 2.86SCS
AJCA 12/01/2014 3624DAUS
GPTAT 99%R -0.2 GJUI -15.6 GJPI 99%R 45

SELLING OPEN
RANKS 99TH ON THE TOP 300 JPI HEIFER LIST

BUYER'S CHOICE OF LOTS 8A, 8B, 8C, 8D, OR 8E

IMPULSIVE MONET OF WILSONVIEW-ET 88%
USA 067181169
DHIA HERD # 92-23-0233 CONTROL # 1169
2-00 305 2 16510 5.1 834 3.6 598 100DCR 2068C
3-03 305 2 17250 5.2 894 3.9 677 102DCR 2343C
305 2X ME AVG 2L 19754M 994F 743P 2570C
PPA 81M 59F 37P / YD -198M 43F 19P
CDCB GPTA 02/03/2015 2RECS 86%R 98%ILE
-73M 28F 5P 331CM\$ 320NM\$ 293FM\$ 318GM\$
5.3PL 2.0DPR 2.0CCR -0.1HCR 3.02SCS
AJCA 02/03/2015 GPTAT 79%R 0.6 GJUI 9.5
GJPI 80%R 100

SISTER(S):
GABYS MAGNUM SAGE-ET
SELLING AS LOT 8A
RANKS 95TH ON THE TOP 300 JPI HEIFER LIST
GABYS MAGNUM SPICE-ET
SELLING AS LOT 8B
RANKS 96TH ON THE TOP 300 JPI HEIFER LIST
GABYS MAGNUM GINGER-ET
SELLING AS LOT 8C
RANKS 97TH ON THE TOP 300 JPI HEIFER LIST
GABYS MAGNUM NUTMEG-ET
SELLING AS LOT 8D
RANKS 98TH ON THE TOP 300 JPI HEIFER LIST

GABYS VALENTINO ARRIVAL-ET
USA 117221011 147J6198
CDCB GPTA 12/01/2014 68DAUS 18HRDS 90%RIP
90%R 388M -0.03% 13F 85%ILE
90%R 0.03% 18P 370CM\$ 355NM\$ 321FM\$ 312GM\$
6.3PL 0.7DPR 1.7CCR 1.7HCR 2.90SCS
AJCA 12/01/2014 38DAUS
GPTAT 85%R 1.2 GJUI 16.3 GJPI 83%R 135

SIRE:
WILSONVIEW JEVON MAGNUM-ET
USA 067010044 523J927
CDCB GPTA 12/01/2014 261DAUS 28HRDS 1%RIP
97%R 992M 0.17% 79F 98%ILE
97%R 0.02% 40P 590CM\$ 573NM\$ 530FM\$ 557GM\$
4.4PL 1.9DPR 2.3CCR 0.1HCR 2.97SCS
AJCA 12/01/2014 163DAUS
GPTAT 95%R 0.3 GJUI -7.3 GJPI 93%R 211

GABYS TBONE CHIME 91%
USA 116842950 TATTOO G1748 / G1748
DHIA HERD # 63-12-0008 CONTROL # 1748
1-10 300 2 18600 5.0 923 3.5 651 100DCR 2250C
2-10 305 2 19690 5.0 993 3.7 721 100DCR 2493C
4-03 305 2 24920 4.8 1189 3.4 857 95DCR 2961C
305 2X ME AVG 3L 24586M 1183F 862P 2981C
PPA 2452M 149F 82P / YD 1769M 114F 65P
CDCB GPTA 02/03/2015 3RECS 78%R 92%ILE
289M 30F 13P 225CM\$ 219NM\$ 202FM\$ 187GM\$
2.4PL -0.2DPR 0.4CCR 1.1HCR 2.99SCS
AJCA 02/03/2015 GPTAT 76%R 0.7 GJUI 8.3
GJPI 74%R 83

DAM:
GABYS ARRIVAL CHARIOT
USA 118138345 TATTOO G2121 / G2121
DHIA HERD # 63-12-0008 CONTROL # 2121

2-02 123 2 8792 5.3 464 3.3 290 RIP
26454 1290 859 PME

2-07 84%
ST SR DF RA RW RL FA FU RH RUW UC UD TP TL RTR RTS
34 33 38 32 36 23 35 34 37 33 26 28 30 26 30 25

CDCB GPTA 02/03/2015 ORECS 70%R 99%ILE
422M 25F 19P 402CM\$ 386NM\$ 350FM\$ 334GM\$
6.1PL 0.3DPR 2.0CCR 1.9HCR 2.83SCS
AJCA 02/03/2015 GPTAT 68%R 1.2 GJUI 17.2
GJPI 66%R 147

SELLING AS LOT 2121
RANKS ON THE TOP 1-1/2% LIST FOR JPI

SISTER(S):
GABYS STONEY CHLOE 88%
1-10 305 2 18420 4.6 854 3.5 638 91DCR 2205C
RANKS ON THE TOP 1-1/2% LIST FOR JPI

SIRE: RICHIES JACE TBONE A364 JPI 45 23%ILE

SISTER(S):
GABYS LEGACY CHERRY-COKE 82%
2-00 305 2 13110 5.4 704 3.9 514 97DCR 1779C

NEXT DAM:
GABYS FREDRICO CHERRY 85%
9-06 305 2 23800 5.2 1228 3.4 816 94DCR 2819C
SIRE: MVF BERRETTEA FREDRICO-ET JPI 33 20%ILE

4TH DAM:
GABYS BVD CHENELL 81%
3-00 305 2 17190 5.2 887 3.6 625 98DCR 2161C

LOT 9A GABYS CHRONICLE BRIGHT-ET USA 118363620

BORN 12/27/2012 TATTOO G2207 / G2207 P9
FEMALE EFI 7.6%

GABY JERSEY FARM BREEDER & OWNER
GREENEVILLE, TN

CDCB GPTA 02/03/2015 ORECS 69%R 97%ILE
614M 18F 17P 292CM\$ 293NM\$ 297FM\$ 240GM\$
4.6PL -0.1DPR -0.5CCR 0.4HCR 2.96SCS
AJCA 02/03/2015 GPTAT 66%R 1.2 GJUI 16.9
GJPI 64%R 109

ST	SR	DF	RA	RW	RL	FA
0.6	0.2	0.8	L0.6	0.2	P0.4	S0.4
FU	RH	RW	UC	UD	TP	TL
1.3	1.6	1.3	0.1	S1.4	C0.7	S0.4

SCHULTZ RESCUE HEADLINE
USA 114114336 29J3510
CDCB GPTA 12/01/2014 6859DAUS 714HRDS 19%RIP
99%R 1006M -0.29% -6F 62%ILE
99%R -0.12% 13P 218CM\$ 247NM\$ 314FM\$ 259GM\$
5.5PL 2.7DPR 2.5CCR 0.4HCR 2.95SCS
AJCA 12/01/2014 3799DAUS
GPTAT 99%R 0.9 GJUI 10.9 GJPI 99%R 112

GABYS JACINTO ALYSSA 93%
USA 115761401 TATTOO G1424 / G1424
DHIA HERD # 33-87-0722 CONTROL # 1424
1-10 305 2 18340 4.7 862 3.5 635 100DCR 2194C
3-03 305 2 22830 5.0 1140 3.6 825 102DCR 2853C
4-09 305 3 20620 4.3 896 3.2 659 95DCR 2274C
305 2X ME AVG 3L 22622M 1048F 783P 2707C
PPA 2319M 91F 75P / YD 894M 44F 38P
CDCB GPTA 02/03/2015 3RECS 88%R 95%ILE
297M 16F 14P 259CM\$ 253NM\$ 237FM\$ 234GM\$
3.9PL 0.7DPR 1.2CCR 0.7HCR 3.09SCS
AJCA 02/03/2015 GPTAT 83%R 1.0 GJUI 16.1
GJPI 82%R 97

SELLING OPEN

BUYER'S CHOICE OF LOTS 9A OR 9B

SISTER(S):
GABYS VIBRANT BRAZIL 90%
2-02 305 3 20470 3.8 786 3.3 672 101DCR 2187C
RANKS ON THE TOP 1-1/2% LIST FOR JPI
GABYS CHRONICLE BRILLIANT-ET
SELLING AS LOT 2205
GABYS CHRONICLE BRACELET-ET
SELLING AS LOT 9B

LENCREST BLACKSTONE-ET
JECAN000102058939 200JE423
CDCB GPTA 12/01/2014 7491DAUS 1520HRDS 11%RIP
99%R -53M 0.08% 12F 16%ILE
99%R 0.07% 10P 52CM\$ 36NM\$ -4FM\$ -24GM\$
-0.5PL -2.6DPR -2.0CCR -0.5HCR 3.13SCS
AJCA 12/01/2014 4199DAUS
GPTAT 99%R 0.8 GJUI 8.7 GJPI 99%R 5

GABYS ACTION BABY-ET EX 90 (CAN)
USA 114826486 TATTOO G1233 / G1233
DHIA HERD # 63-12-0008 CONTROL # 1233
2-00 305 2 14240 5.2 741 3.4 482 100DCR 1665C
3-06 305 2 21350 5.4 1160 3.7 782 101DCR 2704C
4-11 305 2 25527 5.0 1277 3.7 935 CAN 3234C
6-10 305 2 21058 5.1 1076 3.4 706 CAN 2439C
305 2X ME AVG 2L 20356M 1061F 720P 2487C
PPA 356M 94F 27P / YD 525M 83F 34P
CDCB GPTA 02/03/2015 2RECS 87%R 84%ILE
-219M 19F -2P 178CM\$ 168NM\$ 142FM\$ 103GM\$
2.9PL -1.4DPR -1.8CCR 2.5HCR 2.89SCS
AJCA 02/03/2015 GPTAT 81%R 1.1 GJUI 18.2
GJPI 82%R 41

SIRE:
GABYS CHRONICLE-ET
USA 117168820 200JE370
CDCB GPTA 12/01/2014 51DAUS 5HRDS 100%RIP
87%R 826M -0.17% 9F 76%ILE
88%R -0.07% 15P 297CM\$ 314NM\$ 354FM\$ 323GM\$
5.7PL 2.8DPR 2.0CCR 0.1HCR 3.02SCS
AJCA 12/01/2014 7DAUS
GPTAT 75%R 1.3 GJUI 20.5 GJPI 81%R 135

DAM:
GABYS BLACKSTONE BRASSY-ET
USA 116615431 TATTOO G1657 / G1657
DHIA HERD # 63-12-0008 CONTROL # 1657

1-10	305	2	17160	5.6	958	3.8	647	101DCR	2238C
3-01	305	2	21200	5.6	1188	3.9	829	101DCR	2869C
4-06	305	2	21270	4.7	990	3.8	805	93DCR	2702C
305 2X ME AVG	3L	22625M	1175F	865P					2956C

2-01	87%	3-01	90%	5-01	92%										
ST	SR	DF	RA	RW	RL	FA	FU	RH	RW	UC	UD	TP	TL	RTR	RTS
42	29	45	25	35	26	35	42	42	45	22	28	26	19	26	29

PPA 1645M 118F 98P / YD 919M 86F 69P
CDCB GPTA 02/03/2015 3RECS 77%R 86%ILE
-193M 15F 8P 200CM\$ 177NM\$ 122FM\$ 95GM\$
2.5PL -1.9DPR -2.5CCR 1.0HCR 3.06SCS
AJCA 02/03/2015 GPTAT 74%R 1.3 GJUI 20.5
GJPI 72%R 47

BROTHER(S):
GABYS TBONE BRANSON-ET AT ANDROGENICS
JPI 61 44%ILE
GR GABYS DALE BANKER-ET AT ANDROGENICS
JPI 85 73%ILE
GR GABYS DALE DONOVAN-ET AT ANDROGENICS
JPI 71 58%ILE
HOMETOWN GAMEPLAN-ET AT DEPENDA-BULL SERVICES
JPI 50 34%ILE
HOMETOWN SAMSON GENUINE-ET AT DEPENDA-BULL SERVICES
JPI 115 75%ILE

SISTER(S):
GR GABYS DALE BALI-ET 90%
3-02 305 2 22930 4.9 1123 3.5 810 101DCR 2800C
SELLING AS LOT 1666
GABYS TBONE BUTTERCUP-ET 94%
4-04 305 2 24770 5.7 1410 3.9 964 91DCR 3337C

SILVER AWARD ON 6-10 RECORD IN CANADA
SIRE: FOREST GLEN AVERY ACTION-ET JPI 12 16%ILE

SISTER(S):
GABYS RUEBEN BLONDIE 90%
6-06 305 2 26215 4.3 1123 3.2 826 95DCR 2851C
GABYS HALLMARK BALLET 85%
6-04 305 2 19650 5.3 1051 3.8 750 102DCR 2595C
GABYS ACTION BARB-ET 90%
4-11 301 3 19040 6.1 1168 3.8 720 99DCR 2491C
GABYS IATOLA BRISTOL-ET 92%
4-08 305 2 22700 5.0 1137 3.7 841 102DCR 2909C
GABYS SHOWTIME BLACKBERRY-ET 84%
3-04 305 2 17580 5.5 963 3.8 662 102DCR 2290C
GABYS ABRAM BLUEBERRY 85%
4-02 305 2 22050 4.9 1089 3.6 802 101DCR 2773C
GABYS IATOLA BARB-ET 90%
5-00 305 2 20150 5.0 1008 3.6 733 104DCR 2535C
GABYS ELROY BOBBI JO-ET 85%
2-02 305 2 15850 4.9 777 3.6 577 100DCR 1995C
GABYS CARRIER BARB 84%
2-00 305 2 15650 4.5 709 3.4 525 100DCR 1813C
GABYS STONEY BARBETTE 90%
2-00 305 2 16840 4.8 804 3.5 589 90DCR 2035C
SELLING AS LOT 2035
GABYS LST ELROY BARBIE-ET 85%
GABYS DIMENSION BANNER 82%
PROJECTED TO 19,882M, 978F, 717P ME AT 2-1
SELLING AS LOT 2575

NEXT DAM:
GABYS LEMVIG BARBIE 92%
6-09 305 2 23550 5.6 1319 3.6 850 101DCR 2939C
SIRE: ISDK FYN LEMVIG JPI -25 12%ILE

4TH DAM:
GABYS ALF BALLET 90%
4-11 305 2 25450 4.6 1181 3.5 903 98DCR 3122C



GABYS BLACKSTONE BRASSY-ET
Dam of Lot 9A & 9B



GABYS TBONE BUTTERCUP-ET
Sister to Dam of Lots 9A & 9B



GABYS ACTION BABY
Grandam of Lots 9A & 9B



GABYS LEMVIG BARBIE
Great-Grandam of Lots 9A & 9B



GABYS BLACKSTONE BRASSY-ET
Dam of Lot 9A & 9B



GABYS TBONE BUTTERCUP-ET
Sister to Dam of Lot 9A & 9B



GABYS ACTION BABY
Grandam of Lot 9A & 9B



GABYS LEMVIG BARBIE
Great-Grandam of Lot 9A & 9B

LOT 9B GABYS CHRONICLE BRACELET-ET USA 118458403

BORN 12/24/2012 TATTOO G2207 / G2207 P9
FEMALE EFI 7.7%

GABY JERSEY FARM
GREENVILLE, TN

BREEDER & OWNER

PA 317M 12F 12P
249CM\$ 246NM\$ 238FM\$
4.1PL 0.5DPR -0.3CCR 0.6HCR 3.04SCS
PA TYPE 1.3 JPI 38%R 91
ST SR DF RA RW RL FA
0.7 0.3 0.8 L0.4 0.2 P0.5 S0.5
FU RH RUW UC UD TP TL
1.7 1.9 1.4 0.1 S2.0 C0.4 S0.2

SCHULTZ RESCUE HEADLINE
USA 114114336 293E3510
CDCB GPTA 12/01/2014 6859DAUS 714HRDS 19%RIP
99%R 1006M -0.29% -6F 62%ILE
99%R -0.12% 13P 218CM\$ 247NM\$ 314FM\$ 259GM\$
5.5PL 2.7DPR 2.5CCR 0.4HCR 2.95SCS
AJCA 12/01/2014 3799DAUS
GPTAT 99%R 0.9 GJUI 10.9 GJPI 99%R 112

SELLING OPEN
BUYER'S CHOICE OF LOTS 9A OR 9B

GABYS JACINTO ALYSSA 93%
USA 115761401 TATTOO G1424 / G1424
DHIA HERD # 33-87-0722 CONTROL # 1424
1-10 305 2 18340 4.7 862 3.5 635 100DCR 2194C
3-03 305 2 22830 5.0 1140 3.6 825 102DCR 2853C
4-09 305 3 20620 4.3 896 3.2 659 95DCR 2274C
305 2X ME AVG 3L 22622M 1048F 783P 2707C
PPA 2319M 91F 75P / YD 894M 44F 38P
CDCB GPTA 02/03/2015 3RECS 88%R 95%ILE
297M 16F 14P 259CM\$ 253NM\$ 237FM\$ 234GM\$
3.9PL 0.7DPR 1.2CCR 0.7HCR 3.09SCS
AJCA 02/03/2015 GPTAT 83%R 1.0 GJUI 16.1
GJPI 82%R 97

SISTER(S):
GABYS VIBRANT BRAZIL 90%
2-02 305 3 20470 3.8 786 3.3 672 101DCR 2187C
RANKS ON THE TOP 1-1/2% LIST FOR JPI
GABYS CHRONICLE BRILLIANT-ET
SELLING AS LOT 2205
GABYS CHRONICLE BRIGHT-ET
SELLING AS LOT 9A

LENCREST BLACKSTONE-ET
JECAN000102058939 200JE423
CDCB GPTA 12/01/2014 7491DAUS 1520HRDS 11%RIP
99%R -53M 0.08% 12F 16%ILE
99%R 0.07% 10P 52CM\$ 36NM\$ -4FM\$ -24GM\$
-0.5PL -2.6DPR -2.0CCR -0.5HCR 3.13SCS
AJCA 12/01/2014 4199DAUS
GPTAT 99%R 0.8 GJUI 8.7 GJPI 99%R 5

SIRE:
GABYS CHRONICLE-ET
USA 117168820 200JE370
CDCB GPTA 12/01/2014 51DAUS 5HRDS 100%RIP
87%R 826M -0.17% 9F 76%ILE
88%R -0.07% 15P 297CM\$ 314NM\$ 354FM\$ 323GM\$
5.7PL 2.8DPR 2.0CCR 0.1HCR 3.02SCS
AJCA 12/01/2014 7DAUS
GPTAT 75%R 1.3 GJUI 20.5 GJPI 81%R 135

GABYS ACTION BABY-ET EX 90 (CAN)
USA 114826486 TATTOO G1233 / G1233
DHIA HERD # 63-12-0008 CONTROL # 1233
2-00 305 2 14240 5.2 741 3.4 482 100DCR 1665C
3-06 305 2 21350 5.4 1160 3.7 782 101DCR 2704C
4-11 305 2 25527 5.0 1277 3.7 935 CAN 3234C
6-10 305 2 21058 5.1 1076 3.4 706 CAN 2439C
305 2X ME AVG 2L 20356M 1061F 720P 2487C
PPA 356M 94F 27P / YD 525M 83F 34P
CDCB GPTA 02/03/2015 2RECS 87%R 84%ILE
-219M 19F -2P 178CM\$ 168NM\$ 142FM\$ 103GM\$
2.9PL -1.4DPR -1.8CCR 2.5HCR 2.89SCS
AJCA 02/03/2015 GPTAT 81%R 1.1 GJUI 18.2
GJPI 82%R 41

DAM:
GABYS BLACKSTONE BRASSY-ET
USA 116615431 TATTOO G1657 / G1657
DHIA HERD # 63-12-0008 CONTROL # 1657
1-10 305 2 17160 5.6 958 3.8 647 101DCR 2238C
3-01 305 2 21200 5.6 1188 3.9 829 101DCR 2869C
4-06 305 2 21270 4.7 990 3.8 805 93DCR 2702C
305 2X ME AVG 3L 22625M 1175F 865P 2956C

SILVER AWARD ON 6-10 RECORD IN CANADA
SIRE: FOREST GLEN AVERY ACTION-ET JPI 12 16%ILE

2-01 87% 3-01 90% 5-01 92%
ST SR DF RA RW RL FA FU RH RUW UC UD TP TL RTR RTS
42 29 45 25 35 26 35 42 42 45 22 28 26 19 26 29
PPA 1645M 118F 98P / YD 919M 86F 69P
CDCB GPTA 02/03/2015 3RECS 77%R 86%ILE
-193M 15F 8P 200CM\$ 177NM\$ 122FM\$ 95GM\$
2.5PL -1.9DPR -2.5CCR 1.0HCR 3.06SCS
AJCA 02/03/2015 GPTAT 74%R 1.3 GJUI 20.5
GJPI 72%R 47

SISTER(S):
GABYS RUEBEN BLONDIE 90%
6-06 305 2 26215 4.3 1123 3.2 826 95DCR 2851C
GABYS HALLMARK BALLET 85%
6-04 305 2 19650 5.3 1051 3.8 750 102DCR 2595C
GABYS ACTION BARB-ET 90%
4-11 301 3 19040 6.1 1168 3.8 720 99DCR 2491C
GABYS IATOLA BRISTOL-ET 92%
4-08 305 2 22700 5.0 1137 3.7 841 102DCR 2909C
GABYS SHOWTIME BLACKBERRY-ET 84%
3-04 305 2 17580 5.5 963 3.8 662 102DCR 2290C
GABYS ABRAM BLUEBERRY 85%
4-02 305 2 22050 4.9 1089 3.6 802 101DCR 2773C
GABYS IATOLA BARB-ET 90%
5-00 305 2 20150 5.0 1008 3.6 733 104DCR 2535C
GABYS ELROY BOBBI JO-ET 85%
2-02 305 2 15850 4.9 777 3.6 577 100DCR 1995C
GABYS CARRIER BARB 84%
2-00 305 2 15650 4.5 709 3.4 525 100DCR 1813C
GABYS STONEY BARBETTE 90%
2-00 305 2 16840 4.8 804 3.5 589 90DCR 2035C
SELLING AS LOT 2035
GABYS LST ELROY BARBIE-ET 85%
GABYS DIMENSION BANNER 82%
PROJECTED TO 19,882M, 978F, 717P ME AT 2-1
SELLING AS LOT 2575

BROTHER(S):
GABYS TBONE BRANSON-ET AT ANDROGENICS
JPI 61 44%ILE
GR GABYS DALE BANKER-ET AT ANDROGENICS
JPI 85 73%ILE
GR GABYS DALE DONOVAN-ET AT ANDROGENICS
JPI 71 58%ILE
HOMETOWN GAMEPLAN-ET AT DEPENDA-BULL SERVICES
JPI 50 34%ILE
HOMETOWN SAMSON GENUINE-ET AT DEPENDA-BULL SERVICES
JPI 115 75%ILE

NEXT DAM:
GABYS LEMVIG BARBIE 92%
6-09 305 2 23550 5.6 1319 3.6 850 101DCR 2939C
SIRE: ISDK FYN LEMVIG JPI -25 12%ILE

SISTER(S):
GR GABYS DALE BALI-ET 90%
3-02 305 2 22930 4.9 1123 3.5 810 101DCR 2800C
SELLING AS LOT 1666
GABYS TBONE BUTTERCUP-ET 94%
4-04 305 2 24770 5.7 1410 3.9 964 91DCR 3337C

4TH DAM:
GABYS ALF BALLET 90%
4-11 305 2 25450 4.6 1181 3.5 903 98DCR 3122C

LOT 10A GABYS MEDALIST ALYMPIAN USA 118138363

BORN 07/19/2012 TATTOO G2126 / G2126
 DHIA HERD # 63-12-0008 CONTROL # 2126
 FEMALE EFI 7.0%

GABY, HENRY BREEDER & OWNER
 GREENEVILLE, TN



1-09 251 2 16692 5.1 845 3.5 578 RIP
 25814 1315 918 PME

2-00 88%
 ST SR DF RA RW RL FA FU RH RUW UC UD TP TL RTR RTS
 42 34 38 27 35 28 24 40 38 36 24 37 32 24 49 27

PPA 1342M 246F 53P / YD 2162M 336F 73P
 CDCB GPTA 02/03/2015 1RECS 74%R 98%ILE
 30M 44F 11P 325CM\$ 311NM\$ 274FM\$ 311GM\$
 3.5PL 2.1DPR 0.6CCR 1.1HCR 3.10SCS
 AJCA 02/03/2015 GPTAT 73%R 1.2 GJUI 16.2
 GJPI 69%R 118

ST SR DF RA RW RL FA
 2.0 1.3 1.6 L1.3 1.0 S0.5 S0.6
 FU RH RUW UC UD TP TL
 1.1 1.2 1.0 0.8 S0.9 C1.5 S0.1

FRESH: 05/16/2014
 BRED: 12/09/2014 DUE: 09/14/2015 TO
 GABYS ARCHER-ET
 USA 118827461 200JE912
 CDCB GPTA 12/01/2014
 70%R 1861M -0.17% 59F 98%ILE
 71%R -0.06% 54P 536CM\$ 535NM\$ 532FM\$ 457GM\$
 3.6PL -1.0DPR -0.5CCR 0.7HCR 2.84SCS
 AJCA 12/01/2014 ODAUS
 GPTAT 69%R 1.5 GJUI 17.7 GJPI 67%R 230
 RANKS ON THE TOP 1-1/2% LIST FOR JPI

57.9 LBS MILK JAN. TEST
 SCS; 2.7

BUYER'S CHOICE OF LOTS 10A OR 10B

BROTHER(S):
 GABYS ARROW ACCURACY-ET AT GENEX / CRI
 JPI 113 73%ILE
 GABYS VISIONARY ADOR AT HOLLAND GENETICS
 JPI 173 94%ILE

SCHULTZ RESCUE HEADLINE
 USA 114114336 29JE3510
 CDCB GPTA 12/01/2014 6859DAUS 714HRDS 19%RIP
 99%R 1006M -0.29% -6F 62%ILE
 99%R -0.12% 13P 218CM\$ 247NM\$ 314FM\$ 259GM\$
 5.5PL 2.7DPR 2.5CCR 0.4HCR 2.95SCS
 AJCA 12/01/2014 3799DAUS
 GPTAT 99%R 0.9 GJUI 10.9 GJPI 99%R 112

SISTER(S):
 GABYS ARROW ABRACADABRA-ET 83%
 RANKS ON THE TOP 1-1/2% LIST FOR JPI

SUNSET CANYON LEMVIG MAID 4-ET 93%
 USA 112235062 TATTOO / C106
 DHIA HERD # 92-23-0452 CONTROL # 1106
 3-05 305 2 22230 7.2 1606 4.0 897 94DCR 3106C
 365 2 25816 7.3 1875 4.1 1056 DHIR 3658C
 5-02 305 2 26000 7.0 1810 4.2 1083 94DCR 3752C
 365 2 30508 7.0 2150 4.3 1302 DHIR 4512C
 305 2X ME AVG 3L 22926M 1562F 943P 3268C
 PPA -806M 181F 32P / YD -1066M 139F 18P
 CDCB GPTA 02/03/2015 3RECS 94%R 96%ILE
 -778M 43F -6P 299CM\$ 267NM\$ 191FM\$ 188GM\$
 4.3PL -1.2DPR -1.0CCR 0.7HCR 2.91SCS
 AJCA 02/03/2015 GPTAT 90%R 0.4 GJUI 12.5
 GJPI 91%R 50

SIRE:
 SUNSET CANYON MEDALIST-ET
 USA 117013205 29JE3735
 CDCB GPTA 12/01/2014 1093DAUS 153HRDS 64%RIP
 98%R -128M 0.08% 8F 66%ILE
 98%R 0.03% 0P 259CM\$ 250NM\$ 228FM\$ 228GM\$
 5.7PL 1.4DPR 0.8CCR 0.9HCR 2.92SCS
 AJCA 12/01/2014 747DAUS
 GPTAT 98%R 1.0 GJUI 27.5 GJPI 93%R 92

DAM:
 GABYS NAVARA ABIGAIL
 USA 116836434 TATTOO G1701 / G1701
 DHIA HERD # 63-12-0008 CONTROL # 1701

1-11 305 2 18750 5.0 945 3.7 697 101DCR 2411C
 3-02 305 2 18560 4.9 914 4.0 738 101DCR 2489C
 4-06 305 2 21550 4.3 917 3.7 802 92DCR 2581C
 305 2X ME AVG 3L 22172M 1032F 841P 2803C

2-01 87% 3-03 88%
 ST SR DF RA RW RL FA FU RH RUW UC UD TP TL RTR RTS
 37 27 40 26 35 28 23 30 38 40 28 22 38 32

PPA 1561M 82F 82P / YD 871M 71F 55P
 CDCB GPTA 02/03/2015 3RECS 80%R 98%ILE
 368M 38F 24P 328CM\$ 308NM\$ 259FM\$ 312GM\$
 2.1PL 1.5DPR 0.6CCR 1.0HCR 3.08SCS
 AJCA 02/03/2015 GPTAT 77%R 0.8 GJUI 12.3
 GJPI 74%R 132

RANKS ON THE TOP 1-1/2% LIST FOR JPI

13 BROTHERS IN A.I. SAMPLING PROGRAMS, INCLUDING:
 GABYS GAZETTE-ET AT DEPENDA-BULL SERVICES
 JPI 134 76%ILE
 GABYS HEADLINE JOURNALIST-ET AT ANDROGENICS
 JPI 107 66%ILE
 GABYS CHRONICLE-ET AT SEMEX ALLIANCE
 JPI 135 76%ILE
 GABYS VALENTINO ARRIVAL-ET AT ANDROGENICS
 JPI 135 85%ILE

ISAU DARAWAY FLOWERPOWER NAVARA-ET
 JEAUS000A00015916 29JE3452
 CDCB GPTA 12/01/2014 226DAUS 84HRDS 1%RIP
 96%R -285M 0.29% 38F 27%ILE
 97%R 0.11% 9P 150CM\$ 123NM\$ 56FM\$ 143GM\$
 -1.1PL 0.9DPR -0.3CCR -0.5HCR 3.12SCS
 AJCA 12/01/2014 148DAUS
 GPTAT 94%R 0.7 GJUI 5.8 GJPI 94%R 50

GABYS JACINTO ALYSSA 93%
 USA 115761401 TATTOO G1424 / G1424
 DHIA HERD # 33-87-0722 CONTROL # 1424
 1-10 305 2 18340 4.7 862 3.5 635 100DCR 2194C
 3-03 305 2 22830 5.0 1140 3.6 825 102DCR 2853C
 4-09 305 3 20620 4.3 896 3.2 659 95DCR 2274C
 305 2X ME AVG 3L 22622M 1048F 783P 2707C
 PPA 2319M 91F 75P / YD 894M 44F 38P
 CDCB GPTA 02/03/2015 3RECS 88%R 95%ILE
 297M 16F 14P 259CM\$ 253NM\$ 237FM\$ 234GM\$
 3.9PL 0.7DPR 1.2CCR 0.7HCR 3.09SCS
 AJCA 02/03/2015 GPTAT 83%R 1.0 GJUI 16.1
 GJPI 82%R 97

SIRE: MASON LEMVIG JACINTO-ET JPI -5 16%ILE

SISTER(S):
 GABYS JEWELER AMYRILLIS-ET 91%
 6-07 305 2 24690 4.5 1101 3.8 929 93DCR 3052C
 GABYS BLACKSTONE ANAKORNIKOVA-ET 90%
 3-07 305 2 22250 5.0 1117 3.5 776 101DCR 2682C
 GABYS BLACKSTONE ANGELINA-ET 92%
 3-01 305 2 20680 5.1 1045 3.7 762 101DCR 2635C
 GABYS BLACKSTONE AUBURN-ET 90%
 3-01 305 3 17650 5.2 910 3.5 626 99DCR 2164C
 GABYS BALTIMORE ALAIRE-ET 80%
 2-03 305 2 13660 5.5 756 3.8 525 97DCR 1817C
 GABYS LEGAL ALLIE 80%
 RANKS ON THE TOP 1-1/2% LIST FOR JPI
 GABYS R SOUTHERN ACCENT-ET 87%
 2-10 347 2 21486 4.9 1044 3.2 696 DHIR 2403C
 SELLING AS LOT 90

NEXT DAM:
 GABYS ARTIST AMBROSIA 94%
 3-08 305 2 28430 5.7 1607 3.1 886 101DCR 3057C
 2ND AGED COW, 2011 QUINTE CANADIAN SHOW
 2ND AGED COW, 2011 STRATFORD CHAMPIONSHIP
 SIRE: ISDK JAS ARTIST JPI 84 67%ILE

4TH DAM:
 GABYS IATOLA AMETHUST-ET 90%
 1-09 305 2 21300 4.8 1028 3.4 716 99DCR 2473C



GABYS JACINTO ALYSSA
 Grandam of Lot 10A



GABYS JEWELER AMYRILLIS-ET
 Sister to Grandam of Lot 10A



GABYS BLACKSTONE ANGELINA
 Siater to Grandam of Lot 10A



GABYS ARTIST AMBROSIA
 Great-Grandam of Lot 10A



LOT 10B GABYS VOLCANO AVALANCHE USA 118191658

BORN 09/15/2012 TATTOO G2159 / G2159 P9
 FEMALE EFI 7.5%

GABY, HENRY BREEDER & OWNER
 GREENEVILLE, TN

2-05 86%
 ST SR DF RA RW RL FA FU RH RUW UC UD TP TL RTR RTS
 32 29 38 20 35 36 28 40 45 40 32 36 30 21 30 30

CDCB GPTA 02/03/2015 ORECS 70%R 99%ILE
 1317M 31F 35P 391CM\$ 399NM\$ 419FM\$ 338GM\$
 5.1PL -0.3DPR 2.0CCR 1.2HCR 3.00SCS
 AJCA 02/03/2015 GPTAT 67%R 0.0 GJUI 0.1
 GJPI 65%R 155

ST SR DF RA RW RL FA
 -1.9 -0.8 0.1 L0.3 -0.8 S0.1 L0.5
 FU RH RUW UC UD TP TL
 -0.1 0.2 0.2 0.3 D0.5 C0.3 S0.4

TOLLENAARS IMPULS LEGAL 233-ET
 USA 061929249 29J3E3506
 CDCB GPTA 12/01/2014 6505DAUS 729HRDS 23%RIP
 99%R 525M -0.08% 10F 61%ILE
 99%R 0.02% 22P 256CM\$ 245NM\$ 218FM\$ 247GM\$
 2.7PL 0.9DPR 2.1CCR 2.6HCR 2.99SCS
 AJCA 12/01/2014 3333DAUS
 GPTAT 99%R 1.2 GJUI 21.6 GJPI 99%R 124

D&E PARAMOUNT VIOLET 90%
 USA 067007718 TATTOO / D7718
 DHIA HERD # 35-57-0960 CONTROL # 828
 1-09 305 2 20540 4.6 954 3.3 684 94DCR 2362C
 2-09 305 2 20550 4.5 921 3.4 705 94DCR 2436C
 5-02 305 3 27600 4.2 1167 3.5 953 95DCR 3186C
 305 2X ME AVG 3L 23841M 1059F 813P 2788C
 PPA 4754M 164F 133P / YD 4442M 145F 132P
 CDCB GPTA 02/03/2015 3RECS 95%R 99%ILE
 1760M 53F 53P 495CM\$ 497NM\$ 499FM\$ 363GM\$
 4.9PL -3.0DPR -0.9CCR 0.9HCR 3.02SCS
 AJCA 02/03/2015 GPTAT 93%R 0.6 GJUI -4.0
 GJPI 93%R 181



GABYS ARTIST AMBROSIA
 Grandam of Lot 10B

SELLING OPEN

BUYER'S CHOICE OF LOTS 10A OR 10B



GABYS NATHAN ASTORIA-ET
 Sister to Grandam of Lot 10B

SIRE:
 ALL LYNNS LEGAL VOLCANO-ET
 USA 117222807 29J3E3762
 CDCB GPTA 12/01/2014 563DAUS 43HRDS 94%RIP
 97%R 1979M -0.12% 72F 99%ILE
 97%R -0.05% 61P 661CM\$ 657NM\$ 644FM\$ 552GM\$
 5.7PL -1.4DPR 0.5CCR 2.3HCR 2.90SCS
 AJCA 12/01/2014 62DAUS
 GPTAT 88%R 0.9 GJUI 11.1 GJPI 91%R 264

GABYS SHOWTIME BALTIMORE-ET
 USA 115527492 200J3E150
 CDCB GPTA 12/01/2014 41DAUS 22HRDS 2%RIP
 88%R -335M 0.04% -10F 20%ILE
 89%R 0.01% -10P 67CM\$ 65NM\$ 59FM\$ 24GM\$
 3.7PL -0.4DPR 0.1CCR -0.4HCR 2.91SCS
 AJCA 12/01/2014 32DAUS
 GPTAT 85%R 0.4 GJUI 10.7 GJPI 84%R 3

DAM:
 GABYS BALTIMORE ARCADIA-ET
 USA 117217485 TATTOO G1827 / G1827
 DHIA HERD # 63-12-0008 CONTROL # 1827

2-05 305 2 15730 5.6 882 3.6 565 97DCR 1953C
 3-05 299 2 13930 4.0 553 3.6 505 82DCR 1586C
 4-05 86 2 6593 6.0 396 3.7 247 RIP
 21941 1157 811 PME
 305 2X ME AVG 2L 18020M 856F 640P 2120C

GABYS ARTIST AMBROSIA 94%
 USA 114719504 TATTOO G1189 / G1189
 DHIA HERD # 51-17-0421 CONTROL # 174
 1-11 305 2 19720 4.6 902 3.2 633 100DCR 2185C
 3-08 305 2 28430 5.7 1607 3.1 886 101DCR 3057C
 5-05 305 2 28026 5.8 1623 3.3 919 CAN 3174C
 8-00 143 2 17612 5.0 872 3.6 631 RIP
 35471 1739 1280 PME
 305 2X ME AVG 2L 26662M 1346F 850P 2934C
 PPA 3593M 158F 95P / YD 2977M 132F 77P
 CDCB GPTA 02/03/2015 2RECS 89%R 85%ILE
 662M 36F 17P 168CM\$ 175NM\$ 190FM\$ 152GM\$
 0.4PL -0.2DPR 0.2CCR -0.9HCR 3.08SCS
 AJCA 02/03/2015 GPTAT 85%R 0.0 GJUI -5.1
 GJPI 84%R 61



GABYS IATOLA AMETHUST
 Great-Grandam of Lot 10B

2-11 81% 3-08 76%
 ST SR DF RA RW RL FA FU RH RUW UC UD TP TL RTR RTS
 30 30 30 30 38 40 20 25 29 35 22 19 20 18 32 28

PPA -923M -13F -31P / YD -368M -9F -16P
 CDCB GPTA 12/01/2014 2RECS 55%R 68%ILE
 89M 8F 1P 92CM\$ 99NM\$ 112FM\$ 63GM\$
 2.7PL -0.3DPR 1.3CCR -0.3HCR 3.12SCS
 AJCA 12/01/2014 PTAT 51%R -0.1 GJUI -1.9
 GJPI 51%R 17

2ND AGED COW, 2011 QUINTE CANADIAN SHOW
 2ND AGED COW, 2011 STRATFORD CHAMPIONSHIP
 SIRE: ISDK JAS ARTIST JPI 84 67%ILE

4 BROTHERS IN A.I. SAMPLING PROGRAMS

SISTER(S):
 GABYS JEWELER AMYRILLIS-ET 91%
 6-07 305 2 24690 4.5 1101 3.8 929 93DCR 3052C
 GABYS JACINTO ALYSSA 93%
 3-03 305 2 22830 5.0 1140 3.6 825 102DCR 2853C
 GABYS BLACKSTONE ANAKORNKOVA-ET 90%
 3-07 305 2 22250 5.0 1117 3.5 776 101DCR 2682C
 GABYS BLACKSTONE ANGELINA-ET 92%
 3-01 305 2 20680 5.1 1045 3.7 762 101DCR 2635C
 GABYS BLACKSTONE AUBURN-ET 90%
 3-01 305 3 17650 5.2 910 3.5 626 99DCR 2164C
 GABYS R SOUTHERN ACCENT-ET 87%
 2-10 347 2 21486 4.9 1044 3.2 696 DHIR 2403C

SELLING AS LOT 90
 HOMETOWN R HOLD THE APPLAUSE-ET VG 86 (CAN)
 PROJECTED TO 14,194M, 576F, 485P ACT AT 2-2 (CAN)
 HOMETOWN BLADE ALLURE-ET VG 85 (CAN)
 HOMETOWN LEGAL ARIEL-ET VG 88 (CAN)

SISTER(S):
 GABYS NATHAN ASTORIA-ET 91%
 2-01 305 2 21360 4.7 1002 3.3 695 100DCR 2399C
 GABYS BLAIR ARUBA-ET VG 87 (CAN)
 5-08 305 2 26202 4.6 1197 3.8 988 CAN 3288C
 5 STAR BROOD COW IN CANADA, FEBRUARY 2015
 PLATINUM AWARD ON 5-8 LACTATION
 SILVER AWARD ON 7-3 LACTATION
 GABYS BLAIR ANTIQUA-ET EX 91-3E (CAN)
 3-03 305 2 20348 4.9 988 3.8 770 CAN 2650C
 GABYS BLAIR ANQUILLA-ET 92%
 7-02 352 2 27882 5.4 1498 3.3 921 DHIR 3181C

NEXT DAM:
 GABYS IATOLA AMETHUST-ET 90%
 1-09 305 2 21300 4.8 1028 3.4 716 99DCR 2473C
 SIRE: SC GOLD DUST PARAMOUNT IATOLA-ET
 JPI 27 22%ILE

4TH DAM:
 GABYS HERMITAGE ROXETTE 90%
 4-01 305 2 21640 4.9 1060 3.7 799 DHIR 2598C



GABYS HERMITAGE ROXETTE
 Fourth Dam of Lot 10B

LOT 31 HTF1 GRAND GORGIOUS HEATHER USA 118527978

BORN 04/10/2013 TATTOO HTF / 3A1 P0
 FEMALE EFI 4.1%

DAVENPORT, BRIE ANNE BREEDER & OWNER
 MAYNARDVILLE, TN



PA -1586M -35F -45P
 -214CM\$ -219NM\$ -230FM\$
 1.4PL 1.4DPR 1.4CCR 0.8HCR 2.98SCS
 PA TYPE 0.0 JPI 29%R -108
 ST SR DF RA RW RL FA
 0.4 0.4 -1.4 H2.3 1.1 P0.5 S1.0
 FU RH RUW UC UD TP TL
 2.0 -0.9 -1.1 -0.8 S2.0 C0.4 L0.0

GIPRAT BELLES JADE-ET
 JECAN000010008436 70JE9967
 CDCB PTA 12/01/2014 2684DAUS 939HRDS 4%RIP
 99%R -1151M 0.22% -17F 18%ILE
 99%R 0.07% -29P 60CM\$ 50NM\$ 26FM\$ 61GM\$
 5.5PL 2.4DPR 3.3CCR 0.1HCR 2.98SCS
 AJCA 12/01/2014 1866DAUS
 GPTAT 99%R 0.7 JUI 16.0 JPI 98%R -7

SELLING FRESH AND OPEN

VANDENBERG AMEDEO GORGEIOUS EX 97-3E (CAN)
 JECAN000008252544 TATTOO 8252544/
 3-01 305 2 15993 5.3 851 3.9 617 CAN 2136C
 4-05 305 2 20804 5.8 1215 4.0 838 CAN 2902C
 6-01 305 2 22952 5.5 1272 4.1 942 CAN 3263C
 8-02 305 2 23278 6.0 1394 3.8 891 CAN 3084C
 CDCB PTA 12/01/2014 ORECS 78%R 3%ILE
 -1640M -42F -50P -280CM\$ -284NM\$ -289FM\$ -261GM\$
 0.5PL 0.4DPR 0.2CCR 1.0HCR 2.86SCS
 AJCA 12/01/2011 PTAT 37%R 0.5 JUI 16.2
 JPI 61%R-132

SIRE:
 RAPID BAY GRAND-PRIX-ET
 JECAN000104411831 54JE588
 CDCB PTA 12/01/2014 221DAUS 133HRDS 47%RIP
 91%R -1657M 0.32% -27F 2%ILE
 91%R 0.09% -45P -143CM\$ -154NM\$ -179FM\$ -139GM\$
 2.4PL 1.2DPR 0.9CCR 0.0HCR 2.92SCS
 AJCA 12/01/2014 166DAUS
 GPTAT 84%R 0.2 JUI 11.4 JPI 81%R -95

SV JADE HIRED GUN-ET
 USA 115093063 94JE3720
 CDCB GPTA 12/01/2014 938DAUS 333HRDS 39%RIP
 98%R -1317M 0.32% -10F 17%ILE
 98%R 0.14% -25P 73CM\$ 49NM\$ -6FM\$ 92GM\$
 4.3PL 2.9DPR 3.0CCR 1.5HCR 3.05SCS
 AJCA 12/01/2014 516DAUS
 GPTAT 97%R 1.1 GJUI 21.5 GJPI 95%R 9

DAM:
 WH HIRED WHISPER
 USA 117629118 TATTOO / E323

WH EXTREME WENDI 77%
 USA 116110413 TATTOO / H24
 DHIA HERD # 61-11-0002 CONTROL # 604
 PPA -3690M -139F -132P / YD -4000M -129F -134P
 CDCB PTA 12/01/2014 1RECS 47%R 0%ILE
 -1713M -74F -66P -643CM\$ -618NM\$ -555FM\$ -532GM\$
 -3.7PL 0.4DPR 0.9CCR 1.6HCR 3.02SCS
 AJCA 12/01/2014 PTAT 42%R -1.4 JUI -0.9 JPI
 42%R-250
 SIRE: PIEDMONT NADINE EXTREME-ET JPI -269 0%ILE

PA -1515M -42F -46P
 -285CM\$ -285NM\$ -281FM\$
 0.3PL 1.7DPR 2.0CCR 1.6HCR 3.04SCS
 PA TYPE -0.2 JPI 34%R -121

SISTER(S):
 REMAKE JORDAN 88%
 6-07 305 2 18430 5.0 917 4.0 737 91DCR 2492C
 MAJOR DEANIE 81%
 3-02 305 2 16850 4.9 829 3.3 548 92DCR 1892C
 WH PREMONITION JUDY 88%
 2-07 266 2 7850 4.6 364 3.4 264 85DCR 912C
 WH REGAL VIXEN 81%
 2-00 202 2 7220 4.8 349 3.5 255 88DCR V 881C

NEXT DAM:
 JUDES POLLY 86%
 3-01 305 2 12370 4.1 502 3.3 409 88DCR 1368C
 SIRE: CURTSEY DUNCAN JUDE-ET JPI -138 0%ILE

4TH DAM:
 MCC CHERRY 88%
 7-04 305 2 14640 4.6 678 3.6 530 DHIR 1723C



SHELL RAY DUASEOIR NARLEY
Sister to Grandam of Lot 71

LOT 71 WH MOMENTS JADE USA 117570656

BORN 06/28/2010 TATTOO E71 /
DHIA HERD # 63-12-0008 CONTROL # 71
FEMALE EFI 5.5%

2-06 305 2 13900 4.6 640 3.3 465 93DCR 1606C
3-09 271 2 16109 5.5 890 3.3 526 RIP
18125 988 596 PME
305 2X ME AVG 1L 16028M 733F 543P 1876C

2-08 84% 4-00 84%
ST SR DF RA RW RL FA FU RH RUW UC UD TP TL RTR RTS
30 34 36 18 34 30 20 37 36 30 32 28 34 28 37 36

PPA -4228M -154F -152P / YD -3981M -144F -141P
CDCB PTA 12/01/2014 2RECS 50%R 1%ILE
-1428M -44F -45P -351CM\$ -349NM\$ -342FM\$ -309GM\$
-1.5PL 0.0DPR 1.1CCR -0.4HCR 2.96SCS
AJCA 12/01/2014 PTAT 49%R 0.2 JUI 9.6 JPI 44%R-150

ST SR DF RA RW RL FA
0.1 0.1 -0.7 H1.3 0.7 P0.2 S0.0
FU RH RUW UC UD TP TL
1.0 -0.2 -0.3 -0.1 S1.6 W0.1 L0.1

FRESH: 04/26/2014
BRED: 08/02/2014 DUE: 05/08/2015 TO
HOMETOWN BRANSON ADVANTAGE-ET
USA 117967111 91JE5478
CDCB GPTA 12/01/2014
72%R 183M 0.07% 22F 58%ILE
73%R 0.05% 16P 244CM\$ 222NM\$ 170FM\$ 166GM\$
2.2PL -1.1DPR -1.1CCR -0.2HCR 2.84SCS
AJCA 12/01/2014 ODAUS
GPTAT 71%R 1.2 GJUI 17.5 GJPI 69%R 87

53 LBS MILK ON JANUARY TEST
SCS: 2.0

SIRE:
WH CENTURN SEIZE THE MOMENT-ET
USA 114233721 7JE816
CDCB GPTA 12/01/2014 463DAUS 225HRDS 8%RIP
97%R -1213M 0.24% -17F 6%ILE
97%R 0.14% -20P -70CM\$ -102NM\$ -177FM\$ -55GM\$
-0.3PL 1.5DPR 1.6CCR -0.1HCR 2.87SCS
AJCA 12/01/2014 218DAUS
GPTAT 95%R 0.4 GJUI 6.3 GJPI 95%R -38

DAM:
WH JURISDICTION DIAMOND
USA 116779315 TATTOO / H42
DHIA HERD # 61-11-0002 CONTROL # 92
3-00 305 2 24440 4.6 1122 3.4 826 96DCR 2853C
305 2X ME AVG 1L 25524M 1157F 849P 2932C

2-00 87% 3-04 90%
ST SR DF RA RW RL FA FU RH RUW UC UD TP TL RTR RTS
44 37 37 36 35 30 36 42 38 37 36 34 34 30
PPA -1266M -86F -64P / YD -1680M -86F -73P
CDCB PTA 12/01/2014 2RECS 55%R 0%ILE
-1409M -52F -50P -473CM\$ -457NM\$ -417FM\$ -422GM\$
-2.3PL -0.6DPR -0.3CCR -0.1HCR 3.12SCS
AJCA 12/01/2014 PTAT 45%R -0.2 JUI 8.2
JPI 45%R-193

SISTER(S):
WH MAJOR SHELIA 90%
6-02 305 2 19340 5.9 1143 4.0 776 90DCR 2687C

DAVENPORT, BRIE ANNE OWNER
MAYNARDVILLE, TN
ELMORE, LOGAN BREEDER
ELIZABETHTOWN, KY

SOONER CENTURION-ET
USA 000655767 7JE329
CDCB GPTA 12/01/2014 11446DAUS 2343HRDS 5%RIP
99%R -470M 0.03% -17F 2%ILE
99%R 0.03% -12P -143CM\$ -144NM\$ -146FM\$ -99GM\$
-2.0PL 0.5DPR 1.4CCR -0.8HCR 3.10SCS
AJCA 12/01/2014 5409DAUS
GPTAT 99%R 0.9 GJUI 7.2 GJPI 99%R -51

HERMITAGE COUNCILLER SHEBA 96%
JECAN000010210999 TATTOO HJL / 10K
DHIA HERD # 52-33-0019 CONTROL # 4104
4-04 284 2 17770 4.7 836 3.7 664 98DCR 2259C
5-03 305 2 22050 4.9 1091 3.7 825 99DCR 2854C
6-08 305 2 23490 4.4 1042 3.7 873 97DCR 2879C
8-02 305 2 23300 4.2 968 3.6 841 97DCR 2716C
305 2X ME AVG 6L 21126M 974F 778P 2614C
PPA 683M 45F / YD -1187M -31F 1P
CDCB GPTA 02/03/2015 5RECS 88%R 8%ILE
-1202M -40F -26P -173CM\$ -194NM\$ -244FM\$ -158GM\$
0.2PL 0.9DPR 0.4CCR 0.6HCR 2.89SCS
AJCA 02/03/2015 GPTAT 71%R -0.2 GJUI 9.6
GJPI 81%R -71

JEWELS JURISDICTION-ET
USA 113886168 94JE3465
CDCB GPTA 12/01/2014 654DAUS 371HRDS 4%RIP
98%R -2144M 0.16% -77F 0%ILE
98%R 0.03% -72P -652CM\$ -632NM\$ -581FM\$ -542GM\$
-2.5PL 1.4DPR 0.8CCR 0.2HCR 3.27SCS
AJCA 12/01/2014 466DAUS
GPTAT 96%R -0.9 GJUI 10.2 GJPI 95%R -256

SHELL RAY JUDE NATIE-ET 93%
USA 111492477 TATTOO R36 / R36
DHIA HERD # 61-11-0002 CONTROL # 21
5-06 217 2 11120 5.7 632 4.2 462 79DCR 1600C
6-05 305 2 19970 4.7 948 3.9 774 88DCR 2592C
305 2X ME AVG 3L 14929M 745F 582P 1978C
PPA -1837M -28F -43P / YD -1727M -21F -38P
CDCB PTA 12/01/2014 4RECS 56%R 5%ILE
-1079M -22F -28P -225CM\$ -234NM\$ -256FM\$ -236GM\$
-1.5PL -1.1DPR -1.2CCR -0.3HCR 2.94SCS
AJCA 12/01/2014 PTAT 47%R -0.1 JUI 6.0
JPI 47%R-106
SIRE: CURTSEY DUNCAN JUDE-ET JPI -138 0%ILE

SISTER(S):
SHELL RAY DUASEOIR NARLEY 91%
5-04 305 2 17450 5.9 1028 3.6 625 102DCR 2161C
1ST, 2007 OHIO STATE FAIR FUTURITY
BEST BRED AND OWNED TWO-YEAR-OLD, 2006 OHIO STATE FAIR FUTURITY

NEXT DAM:
SHELL RAY IMP J NATALIE-ET
1ST INTERMEDIATE YEARLING, 1998 OHIO STATE FAIR
3RD INTERMEDIATE YEARLING, 1998 ALL AMERICAN JERSEY SHOW
SIRE: MEADOW LAWN J IMPERIAL 50R-ET JPI -133 0%ILE

4TH DAM:
CLUB HILL BEACON NICKI 85%
7-09 365 2 19450 5.3 1033 3.9 761 DHIR 2635C
6TH NATIONAL JERSEY JUG FUTURITY, 1992 ALL AMERICAN

LOT 90 GABYS R SOUTHERN ACCENT-ET USA 117495656

BORN 03/01/2011 TATTOO G9 / G9
 DHIA HERD # 63-12-0008 CONTROL # 9
 FEMALE EFI 7.1%

1-07 305 2 15880 5.6 889 3.3 527 97DCR 1820C
 2-10 305 2 19690 4.8 947 3.2 625 93DCR 2157C
 347 2 21486 4.9 1044 3.2 696 DHIR 2403C
 305 2X ME AVG 2L 22105M 1123F 719P 2482C

2-00 87% 3-04 87%
 ST SR DF RA RW RL FA FU RH RUW UC UD TP TL RTR RTS
 35 33 36 22 36 28 27 29 37 31 24 24 27 28 27 35
 PPA 1602M 31F 28P / YD 1490M 39F 28P
 CDCB GPTA 02/03/2015 2RECS 79%R 49%ILE
 471M 19F 7P 14CM\$ 29NM\$ 65FM\$ -36GM\$
 -0.2PL -2.2DPR -2.7CCR -3.5HCR 3.09SCS
 AJCA 02/03/2015 GPTAT 77%R 0.3 GJUI 0.8
 GJPI 74%R -5

ST SR DF RA RW RL FA
 0.3 0.4 0.5 H1.1 0.3 S0.9 S0.5
 FU RH RUW UC UD TP TL
 0.3 0.2 0.2 0.1 D0.1 W0.3 L0.1

5 BROTHERS IN A.I. SAMPLING

SISTER(S):

GABYS JEWELER AMYRILLIS-ET 91%
 6-07 305 2 24690 4.5 1101 3.8 929 93DCR 3052C
 GABYS JACINTO ALYSSA 93%
 3-03 305 2 22830 5.0 1140 3.6 825 102DCR 2853C
 GABYS BLACKSTONE ANAKORNIKOVA-ET 90%
 3-07 305 2 22250 5.0 1117 3.5 776 101DCR 2682C
 GABYS BLACKSTONE ANGELINA-ET 92%
 3-01 305 2 20680 5.1 1045 3.7 762 101DCR 2635C
 GABYS BLACKSTONE AUBURN-ET 90%
 3-01 305 3 17650 5.2 910 3.5 626 99DCR 2164C
 GABYS LEGAL ALLIE 80%
 RANKS ON THE TOP 1-1/2% LIST FOR JPI

SIRE:

MAACKDAIRY REGION-ET
 USA 114011567 200JE944
 CDCB GPTA 12/01/2014 4483DAUS 491HRDS 19%RIP
 99%R 90M 0.19% 38F 23%ILE
 99%R 0.03% 8P 105CM\$ 99NM\$ 86FM\$ -14GM\$
 0.1PL -4.0DPR -4.7CCR -2.9HCR 3.12SCS
 AJCA 12/01/2014 2167DAUS
 GPTAT 99%R 0.7 GJUI 14.8 GJPI 98%R 6

DAM:

GABYS ARTIST AMBROSIA
 USA 114719504 TATTOO G1189 / G1189
 DHIA HERD # 51-17-0421 CONTROL # 174
 1-11 305 2 19720 4.6 902 3.2 633 100DCR 2185C
 3-08 305 2 28430 5.7 1607 3.1 886 101DCR 3057C
 5-05 305 2 28026 5.8 1623 3.3 919 CAN 3174C
 8-00 143 2 17612 5.0 872 3.6 631 RIP
 35471 1739 1280 PME
 305 2X ME AVG 2L 26662M 1346F 850P 2934C

3-09 90% 4-01 91% 7-00 92% 9-08 94%
 ST SR DF RA RW RL FA FU RH RUW UC UD TP TL RTR RTS
 45 38 45 20 40 28 38 45 40 33 26 30 34 30 30
 PPA 3593M 158F 95P / YD 2977M 132F 77P
 CDCB GPTA 02/03/2015 2RECS 89%R 85%ILE
 662M 36F 17P 168CM\$ 175NM\$ 190FM\$ 152GM\$
 0.4PL -0.2DPR 0.2CCR -0.9HCR 3.08SCS
 AJCA 02/03/2015 GPTAT 85%R 0.0 GJUI -5.1 GJPI 84%R 61
 2ND AGED COW, 2011 QUINTE CANADIAN SHOW
 2ND AGED COW, 2011 STRATFORD CHAMPIONSHIP

BROTHER(S):

GABYS NATHAN PROVIDER-ET AT ABS GLOBAL
 JPI 57 29%ILE
 GABYS NATHAN PROTECTOR-ET AT SEMEX ALLIANCE
 JPI 46 31%ILE
 GABYS BLAIR WALKER-ET AT ACCELERATED GENETICS
 JPI -41 7%ILE
 GABYS AMOROUS-ET AT ABS GLOBAL
 JPI 46 33%ILE
 GABYS JACINTO AARON AT SELECT SIRE
 JPI 99 37%ILE

SISTER(S):

GABYS NATHAN ASTORIA-ET 91%
 2-01 305 2 21360 4.7 1002 3.3 695 100DCR 2399C
 GABYS BLAIR ARUBA-ET VG 87 (CAN)
 5-08 305 2 26202 4.6 1197 3.8 988 CAN 3288C
 5 STAR BROOD COW IN CANADA, FEBRUARY 2015
 PLATINUM AWARD ON 5-8 LACTATION
 SILVER AWARD ON 7-3 LACTATION
 GABYS BLAIR ANTIQUA-ET EX 91-3E (CAN)
 3-03 305 2 20348 4.9 988 3.8 770 CAN 2650C
 GABYS BLAIR ANQUILLA-ET 92%
 7-02 352 2 27882 5.4 1498 3.3 921 DHIR 3181C

GABY JERSEY FARM OWNER
 GREENEVILLE, TN

GABY JERSEY FARM & HOMETOWN JE BREEDER
 GREENEVILLE, TN

SELLING FRESH AND OPEN

BW LEGION

USA 110226426 505JE101
 CDCB GPTA 12/01/2014 3543DAUS 797HRDS 3%RIP
 99%R -266M 0.11% 8F 9%ILE
 99%R 0.00% -10P -1CM\$ ONM\$ 1FM\$ -51GM\$
 0.9PL -1.3DPR -2.4CCR -2.3HCR 2.94SCS
 AJCA 12/01/2014 2553DAUS
 GPTAT 99%R 1.3 GJUI 16.0 GJPI 99%R -16

SUNSET CANYON LEMVIG RIBBON-ET 91%
 USA 111693597 TATTOO / C965
 DHIA HERD # 92-23-0448 CONTROL # 31
 1-09 305 2 19240 4.4 847 3.7 718 88DCR 2352C
 3-01 305 2 28320 4.5 1267 3.6 1022 93DCR 3444C
 4-06 305 2 21140 5.0 1053 3.8 805 79DCR 2785C
 7-06 183 2 9540 5.5 527 4.2 399 85DCR 1382C
 305 2X ME AVG 4L 21605M 1021F 820P 2752C
 PPA 829M 60F 42P / YD 561M 40F 34P
 CDCB GPTA 02/03/2015 5RECS 86%R 35%ILE
 -45M 5F 6P -11CM\$ -20NM\$ -41FM\$ -87GM\$
 -0.6PL -2.9DPR -2.3CCR -0.4HCR 3.16SCS
 AJCA 02/03/2015 GPTAT 82%R -0.2 GJUI 0.3
 GJPI 82%R -24

ISDK JAS ARTIST
 JEDNK00000301607 236JE4
 CDCB GPTA 12/01/2014 5728DAUS 1303HRDS 4%RIP
 99%R 534M -0.02% 23F 67%ILE
 99%R -0.04% 12P 256CM\$ 259NM\$ 267FM\$ 236GM\$
 3.5PL 0.9DPR 0.9CCR -1.8HCR 2.86SCS
 AJCA 12/01/2014 2976DAUS
 GPTAT 99%R -0.2 GJUI -3.8 GJPI 99%R 84

GABYS IATOLA AMETHUST-ET 90%
 USA 113699469 TATTOO G1023 / G1023
 DHIA HERD # 63-12-0008 CONTROL # 1023
 1-09 305 2 21300 4.8 1028 3.4 716 99DCR 2473C
 305 2X ME AVG 1L 29747M 1409F 1004P 3468C
 PPA 4576M 191F 142P / YD 5254M 219F 164P
 CDCB GPTA 02/03/2015 1RECS 87%R 74%ILE
 360M 25F 14P 126CM\$ 120NM\$ 104FM\$ 100GM\$
 -0.2PL -0.4DPR -0.1CCR -1.5HCR 2.96SCS
 AJCA 02/03/2015 GPTAT 83%R 0.2 GJUI -2.1
 GJPI 83%R 47

SIRE: SC GOLD DUST PARAMOUNT IATOLA-ET
 JPI 27 22%ILE

SISTER(S):

GABYS BERRETTA ROXELLA 88%
 2-00 305 2 19700 3.3 652 3.5 692 DHIR 1946C
 GABYS ADONIS ROXSHELIA-ET 81%
 2-11 305 2 17450 4.7 821 3.6 626 99DCR 2035C
 GABYS SHANE ROXSHARON-ET 86%
 5-11 305 2 21810 4.6 1013 3.1 678 99DCR 2339C
 GABYS BVD ROXSASTA-ET 85%
 4-03 305 2 23750 5.1 1221 3.4 808 99DCR 2791C
 GABYS BERRETTA ROXSALLEY-ET 84%
 3-01 305 2 23040 4.4 1025 3.5 796 97DCR 2741C
 GABYS MANNIX SCARLET-ET 80%
 4-07 305 2 20750 4.6 950 3.6 752 100DCR 2562C
 GABYS FLYER AMAZON-ET 88%
 2-06 269 2 15540 5.4 836 3.6 567 98DCR 1961C
 GABYS MANNIX SATIN-ET 90%
 3-08 305 3 25280 4.0 1004 3.6 909 89DCR 2868C
 GABYS FREDRICO ROXE WINDOW-ET 90%
 6-01 305 2 25900 5.1 1325 3.5 919 101DCR 3177C
 DIAS & DIAS FREDRICO 1152-ET 86%
 1-09 305 3 22410 4.2 936 3.3 746 91DCR 2528C
 GABYS HALLMARK INDIGO-ET 84%
 5-05 305 2 23050 4.7 1082 3.6 833 102DCR 2880C
 GABYS IATOLA EMERALD-ET 87%
 3-09 305 2 23040 2.7 628 3.7 859 92DCR 2205C
 GABYS IATOLA JADE-ET 79%
 5-00 305 2 22040 5.3 1162 3.8 830 102DCR 2872C
 GABYS IATOLA AQUAMARINE-ET 88%
 3-00 305 2 19170 5.1 970 3.6 695 100DCR 2403C
 GABYS IATOLA ZIRCON-ET 90%
 3-01 305 2 23770 5.1 1201 3.6 861 100DCR 2977C
 DAM OF 2008 NATIONAL HEIFER SALE HIGH SELLER
 GABYS IATOLA PEARL-ET 91%
 5-01 305 2 27200 4.5 1229 3.4 916 97DCR 3164C
 GABYS ILLUSION LAST ONE ROXETTE-ET 85%
 4-09 305 2 20370 4.8 970 3.6 736 102DCR 2545C

NEXT DAM:

GABYS HERMITAGE ROXETTE 90%
 4-01 305 2 21640 4.9 1060 3.7 799 DHIR 2598C
 SIRE: REBOB DUNCAN HERMITAGE-ET JPI -125 0%ILE

4TH DAM:

GABYS BOOMER ROXY 91%
 6-00 305 2 21800 4.4 961 3.6 778 DHIR 2529C



GABYS ARTIST AMBROSIA
 Dam of Lot 90



GABYS IATOLA AMETHUST-ET
 Grandam of Lot 90



GABYS HERMITAGE ROXETTE
 Great-Grandam of Lot 90



GABYS BOOMER ROXY
 Fourth Dam of Lot 90



ORTHRIDGE BLACKSTONE JEMIMA, VG-87%
Dam of Lot 1244



AMBITION HERCULES JORDAN
Grandam of Lot 1244

LOT 1244 ORTHRIDGE VERBATIM JIGANTOR USA 067581244

BORN 12/05/2012 PO
FEMALE EFI 5.5% AMERICAN ID 1244 / 1244

DAVENPORT, BRIE ANNE OWNER
MAYNARDVILLE, TN

2-02 84%
ST SR DF RA RW RL FA FU RH RUW UC UD TP TL RTR RTS
42 28 36 20 38 24 35 45 38 32 28 36 30 23 30 35

ORTH, DEREK BREEDER
LANCASTER, WI

CDCB GPTA 02/03/2015 ORECS 69%R 15%ILE
-977M -15F -19P -104CM\$ -124NM\$ -143GM\$
-0.8PL -1.3DPR -0.2CCR 0.6HCR 2.90SCS
AJCA 02/03/2015 GPTAT 67%R 0.6 GJUI 12.9
GJPI 64%R -60

HOLLYLANE R RESPONSE-ET
USA 000660024 158JE19
CDCB PTA 12/01/2014 118DAUS 35HRDS 2%RIP
94%R -1124M 0.09% -38F 0%ILE
94%R 0.01% -38P -281CM\$ -270NM\$ -243FM\$ -191GM\$
-1.0PL 1.5DPR 2.6CCR 2.7HCR 3.14SCS
AJCA 12/01/2014 85DAUS
PTAT 91%R 0.8 JUI 20.1 JPI 88%R -101

ST SR DF RA RW RL FA
-0.3 -0.2 0.0 H1.2 0.1 P0.8 S0.5
FU RH RUW UC UD TP TL
1.3 0.1 0.1 0.1 S1.4 C0.8 S0.2

HURONIA CENTURION VERONICA 20J 97%
JECAN00010206465 TATTOO UZA / 20J
DHIA HERD # 16-06-0456 CONTROL # 10104
4-09 305 2 21352 5.6 1205 3.9 835 DHIA 2891C
365 2 24568 5.7 1399 4.0 977 3383C
6-08 305 2 20819 5.5 1147 3.8 794 DHIR 2748C
365 2 24442 5.6 1380 3.9 955 DHIR 3306C
305 2X ME AVG 4L 23517M 1256F 922P 3164C
CDCB GPTA 02/03/2015 ORECS 95%R 28%ILE
-1314M -10F -24P -27CM\$ -51NM\$ -109FM\$ -10GM\$
1.2PL 1.5DPR 2.2CCR 1.0HCR 3.10SCS
AJCA 02/03/2015 GPTAT 87%R 0.4 GJUI 10.6
GJPI 91%R -38

SELLING FRESH AND OPEN

46.7 LBS MILK @ 34 DAYS JAN. TEST
SCS; 0.9

SISTER(S):
ORTHRIDGE HEADLINE JAMAICA 85%
2-11 305 3 19750 4.1 814 3.6 719 93DCR 2301C

SIRE:
ARETHUSA VERBATIM RESPONSE-ET
USA 116023076 94JE3704
CDCB GPTA 12/01/2014 287DAUS 165HRDS 48%RIP
94%R -1632M 0.31% -27F 0%ILE
95%R 0.11% -40P -180CM\$ -195NM\$ -228FM\$ -138GM\$
-0.1PL 1.2DPR 2.6CCR 1.2HCR 3.05SCS
AJCA 12/01/2014 197DAUS
GPTAT 90%R 0.9 GJUI 14.0 GJPI 88%R -99

LENCREST BLACKSTONE-ET
JECAN000102058939 200JE423
CDCB GPTA 12/01/2014 7491DAUS 1520HRDS 11%RIP
99%R -53M 0.08% 12F 16%ILE
99%R 0.07% 10P 52CM\$ 36NM\$ -4FM\$ -24GM\$
-0.5PL -2.6DPR -2.0CCR -0.5HCR 3.13SCS
AJCA 12/01/2014 4199DAUS
GPTAT 99%R 0.8 GJUI 8.7 GJPI 99%R 5

DAM:
ORTHRIDGE BLACKSTONE JEMIMA
USA 116838708 TATTOO H486 / H486
DHIA HERD # 35-22-2099 CONTROL # 486
1-09 305 3 17140 4.6 797 3.7 637 92DCR 2159C
3-06 305 3 22690 5.1 1155 3.7 849 94DCR 2937C
4-08 305 3 21490 5.0 1085 4.0 850 94DCR 2917C
305 2X ME AVG 3L 19204M 972F 757P 2588C

AMBITION HERCULES JORDAN 94%
USA 114560203 TATTOO / ALS7
DHIA HERD # 35-22-2099 CONTROL # 112
2-01 305 2 15850 4.1 647 3.6 578 97DCR 1838C
3-01 278 2 17360 4.2 734 3.5 605 97DCR 2012C
4-00 273 3 17100 3.9 672 3.5 602 95DCR 1910C
4-11 273 3 20940 4.6 970 3.6 747 93DCR 2582C
5-10 305 3 23420 4.4 1040 3.7 856 93DCR 2851C
7-01 305 3 28080 5.0 1410 3.5 992 93DCR 3429C
305 2X ME AVG 7L 19505M 900F 707P 2363C
PPA 1689M 11F 53P / YD -183M -34F -3P
CDCB GPTA 02/03/2015 5RECS 84%R 16%ILE
-309M -39F -14P -118CM\$ -112NM\$ -97FM\$ -70GM\$
0.9PL 1.6DPR 1.9CCR 0.6HCR 2.92SCS
AJCA 02/03/2015 GPTAT 78%R 0.2 GJUI 13.7
GJPI 75%R -22

2-02 85% 4-00 87%
ST SR DF RA RW RL FA FU RH RUW UC UD TP TL RTR RTS
39 37 32 18 36 18 39 34 40 44 24 30 37 28

PPA 1112M 66F 69P / YD 531M 34F 43P
CDCB GPTA 12/01/2014 3RECS 60%R 68%ILE
-27M -5F 7P 113CM\$ 98NM\$ 60FM\$ 59GM\$
1.9PL -0.7DPR -0.4CCR -0.2HCR 2.95SCS
AJCA 12/01/2014 PTAT 54%R 0.9 GJUI 17.6
GJPI 53%R 42

2012 WISCONSIN COW OF THE YEAR
SIRE: PV TOPGUN HERCULES JPI -85 0%ILE
NEXT DAM:
O.F. BLUE STAR JESSE 86%
3-05 305 2 19440 3.4 658 3.3 650 94DCR 1954C
SIRE: PHILS BERRETTA BLUE STAR-ET JPI -86 0%ILE
4TH DAM:
O.F. DASHER JESSE 74%
3-08 305 2 18110 4.5 809 3.4 609 99DCR 1978C

SISTER(S):
ORTHRIDGE IATOLA JANESVILLE 91%
5-05 305 3 23260 5.2 1215 3.8 886 94DCR 3066C
ORTHRIDGE I LEGAL JAYLEE 88%
3-08 278 3 15140 4.5 677 3.9 587 86DCR 1900C
ORTHRIDGE VERBATIM JAKENZIE 81%
1-10 277 3 12400 5.3 663 4.1 505 91DCR 1749C

LOT 1501 GR LYLESTANLEY GOOSE TERRI 1501-ET USA 118418281

BORN 12/26/2012 TATTOO LST / 1501 P9
 FEMALE EFI 3.1%

GABY JERSEY FARM OWNER
 GREENEVILLE, TN

2-00 83%
 ST SR DF RA RW RL FA FU RH RUW UC UD TP TL RTR RTS
 24 23 31 22 32 25 34 32 43 35 33 42 22 27 34 38

LYLESTANLEY TRACE LLC BREEDER
 LEE, FL



CDCB GPTA 02/03/2015 ORECS 62%R 97%ILE
 966M 26F 23P 294CM\$ 299NM\$ 310FM\$ 251GM\$
 3.6PL 0.0DPR -1.3CCR -0.5HCR 2.81SCS
 AJCA 02/03/2015 GPTAT 58%R 1.2 GJUI 11.1
 GJPI 56%R 124
 ST SR DF RA RW RL FA
 2.1 1.5 0.6 H1.2 1.8 P0.3 S0.4
 FU RH RUW UC UD TP TL
 1.0 1.5 1.2 0.6 S0.9 W0.9 L0.8

O.F. BARBER ROCKET
 USA 110437084 9JE202
 CDCB GPTA 12/01/2014 13418DAUS 1701HRDS 4%RIP
 99%R -265M -0.06% -24F 7%ILE
 99%R 0.00% -10P -60CM\$ -59NM\$ -54FM\$ 48GM\$
 -0.5PL 4.2DPR 2.2CCR -0.8HCR 2.96SCS
 AJCA 12/01/2014 6394DAUS
 GPTAT 99%R 0.6 GJUI 11.7 GJPI 99%R 8

FRESH: 11/24/2014
 SELLING OPEN

43.2 LBS MILK DEC. TEST

OA OOMSDALE GORDO GOLDIE GRATITUDE 90%
 USA 111224922 TATTOO S1M / S1M
 2-00 305 2 22220 4.5 1005 3.4 749 100DCR 2587C
 3-10 305 3 26940 4.2 1142 3.2 852 97DCR 2940C
 305 2X ME AVG 3L 17450M 785F 592P 2044C
 CDCB GPTA 02/03/2015 ORECS 91%R 85%ILE
 1276M 29F 36P 163CM\$ 173NM\$ 194FM\$ 122GM\$
 1.4PL -0.9DPR -1.0CCR 0.8HCR 3.17SCS
 AJCA 02/03/2015 GPTAT 89%R -0.2 GJUI -8.6
 GJPI 89%R 100

SIRE:
 PR OOMSDALE ROCKET GOOSE-ET
 USA 067027311 1JE672
 CDCB GPTA 12/01/2014 4143DAUS 249HRDS 57%RIP
 99%R 1084M -0.10% 32F 74%ILE
 99%R -0.03% 34P 297CM\$ 289NM\$ 271FM\$ 284GM\$
 1.6PL 1.5DPR -0.7CCR -0.2HCR 2.82SCS
 AJCA 12/01/2014 808DAUS
 GPTAT 98%R 1.0 GJUI 2.7 GJPI 96%R 150

SIL-MIST RMBM BUTTONS BRAZO-ET
 USA 110896009 7JE563
 CDCB GPTA 12/01/2014 5496DAUS 1041HRDS 5%RIP
 99%R 992M -0.21% 7F 21%ILE
 99%R -0.08% 21P 66CM\$ 86NM\$ 132FM\$ 29GM\$
 0.9PL -1.1DPR -3.8CCR -1.8HCR 3.15SCS
 AJCA 12/01/2014 2713DAUS
 GPTAT 99%R 0.1 GJUI -6.6 GJPI 99%R 34

DAM:
 GABYS BRAZO TRACY
 USA 115222801 TATTOO G1344 / G1344
 DHIA HERD # 58-40-0278 CONTROL # 1344
 1-10 297 2 21900 5.1 1115 3.3 718 99DCR 2479C
 2-09 305 2 25110 5.2 1300 3.5 886 100DCR 3063C
 3-07 305 2 14340 5.4 770 3.8 544 85DCR 1882C
 305 2X ME AVG 3L 26528M 1340F 908P 3137C

GABYS RALEIGH TEMPLE 85%
 USA 112964711 TATTOO G904 / G904
 DHIA HERD # 63-12-0008 CONTROL # 904
 1-09 305 2 16650 4.7 781 3.2 539 99DCR 1860C
 3-01 305 2 22140 5.1 1122 3.5 771 99DCR 2664C
 4-02 305 2 25350 4.4 1128 3.2 813 100DCR 2806C
 5-07 275 2 22230 5.2 1147 3.0 677 100DCR 2335C
 305 2X ME AVG 4L 23989M 1136F 778P 2686C
 PPA 2437M 121F 55P / YD 1012M 71F 23P
 CDCB PTA 12/01/2014 4RECS 57%R 71%ILE
 230M 26F 5P 109CM\$ 110NM\$ 111FM\$ 66GM\$
 0.9PL -1.0DPR -0.4CCR -0.9HCR 2.90SCS
 AJCA 12/01/2014 PTAT 49%R -0.7 JUI -15.3
 JPI 46%R 17

2-01 86% 3-04 90%
 ST SR DF RA RW RL FA FU RH RUW UC UD TP TL RTR RTS
 38 38 43 32 38 30 36 22 44 44 28 20 28 23
 PPA 3544M 195F 98P / YD 4280M 226F 120P
 CDCB GPTA 02/03/2015 1RECS 74%R 91%ILE
 814M 31F 20P 206CM\$ 216NM\$ 240FM\$ 181GM\$
 1.7PL -0.3DPR -0.9CCR -0.8HCR 3.06SCS
 AJCA 02/03/2015 GPTAT 74%R 0.7 GJUI 1.8
 GJPI 70%R 80

SIRE: GABYS MANNIX RALEIGH-ET JPI -62 2%ILE
 SISTER(S):
 GABYS MORGAN TRULEY 81%
 3-01 305 2 19820 5.5 1097 3.6 716 99DCR 2476C

NEXT DAM:
 GABYS DANIEL TRULY 83%
 3-04 305 2 17660 5.1 900 3.6 635 99DCR 2195C
 SIRE: MVF BOLD VENTURE DANIEL JPI -14 16%ILE

4TH DAM:
 GABYS RIC TIFFANY 90%
 8-01 305 2 20660 5.2 1081 3.3 686 98DCR 2369C



LOT 1614 GABYS JACINTO WYNONAH USA 116384692

BORN 08/14/2008 TATTOO G1614 / G1614
 DHIA HERD # 63-12-0008 CONTROL # 1614
 FEMALE EFI 8.2%

2-07	296	2	17280	5.7	985	4.0	696	101DCR	2410C
3-07	305	2	19070	5.1	968	3.8	729	101DCR	2523C
5-00	305	2	20150	5.2	1039	3.9	790	93DCR	2735C
305 2X ME AVG			3L 20356M	1068F	797P				2760C

DANIELS, MASON
 GREENEVILLE, TN OWNER
 GABY, HENRY
 GREENEVILLE, TN BREEDER

2-10	86%	3-09	88%	4-00	90%										
ST	SR	DF	RA	RW	RL	FA	FU	RH	RUW	UC	UD	TP	TL	RTR	RTS
34	36	42	22	42	28	28	44	45	43	22	30	30	24		

PPA 226M 80F 64P / YD -530M 35F 32P
 CDCB PTA 12/01/2014 3RECS 58%R 71%ILE
 -291M 4F 8P 136CM\$ 110NM\$ 48FM\$ 81GM\$
 1.8PL -0.4DPR 0.0CCR -0.5HCR 3.11SCS
 AJCA 12/01/2014 PTAT 54%R 0.7 JUI 11.4
 JPI 52%R 38

ST	SR	DF	RA	RW	RL	FA
-0.1	0.1	0.3	L0.2	-0.2	PO.4	S0.8
FU	RH	RUW	UC	UD	TP	TL
1.1	0.9	0.4	-0.4	S1.2	CO.7	S0.3

ISDK FYN LEMVIG
 JEDNK00000300003 164JE1
 CDCB GPTA 12/01/2014 28376DAUS 2884HRDS 4%RIP
 99%R -518M 0.26% 21F 12%ILE
 99%R 0.10% -1P 33CM\$ 6NM\$ -56FM\$ -60GM\$
 -1.0PL -3.2DPR -1.1CCR -0.1HCR 2.98SCS
 AJCA 12/01/2014 9966DAUS
 GPTAT 99%R -0.4 GJUI 0.1 GJPI 99%R -25

MASON DECLU JUNE 92%
 USA 003955493 TATTOO / M612
 DHIA HERD # 82-52-0260 CONTROL # 612
 2-03 305 2 24150 4.2 1025 4.0 959 DHIR 2894C
 3-08 305 2 21190 4.2 897 3.7 793 99DCR 2469C
 305 2X ME AVG 2L 25207M 1056F 982P 2972C
 PPA 3813M 97F 155P / YD 1957M 7F 81P
 CDCB GPTA 02/03/2015 2RECS 91%R 16%ILE
 49M -41F 1P -120CM\$ -115NM\$ -102FM\$ -71GM\$
 0.2PL 1.5DPR 0.9CCR -1.0HCR 3.15SCS
 AJCA 02/03/2015 GPTAT 87%R 0.3 GJUI 1.6
 GJPI 87%R -18



GABYS BLAIR RUMBA-ET
 Sister to Dam of lot 1614

SELLING FRESH AND OPEN

SISTER(S):
 GABYS HARVEST WONDERFUL 88%
 4-01 305 2 18910 4.3 810 3.6 675 93DCR 2232C



GABYS IATOLA AQUAMARINE
 Grandam of Lot 1614

SIRE:
 MASON LEMVIG JACINTO-ET
 USA 112037374 73E667
 CDCB GPTA 12/01/2014 10394DAUS 1275HRDS 4%RIP
 99%R -224M 0.02% -8F 16%ILE
 99%R 0.06% 2P 23CM\$ 17NM\$ 1FM\$ -6GM\$
 1.7PL -0.9DPR 0.8CCR 1.0HCR 3.31SCS
 AJCA 12/01/2014 4735DAUS
 GPTAT 99%R 0.3 GJUI 5.5 GJPI 99%R -5

DAM:
 GABYS BLAIR WALTZ-ET
 USA 115222717 TATTOO G1323 / G1323
 DHIA HERD # 63-12-0008 CONTROL # 1323

1-11	305	2	17960	4.7	842	3.6	654	100DCR	2253C
3-00	305	2	18890	4.9	927	3.8	716	102DCR	2477C
4-01	305	2	22480	5.4	1216	3.7	837	102DCR	2895C
5-06	305	2	24640	4.6	1144	3.6	895	101DCR	3071C
305 2X ME AVG			4L 23332M	1120F	856P				2930C

2-02	83%	3-05	86%	4-03	87%										
ST	SR	DF	RA	RW	RL	FA	FU	RH	RUW	UC	UD	TP	TL	RTR	RTS
43	35	38	37	34	28	23	30	43	33	25	20	40	26		

PPA 1342M 60F 66P / YD 329M 23F 29P
 CDCB PTA 12/01/2014 4RECS 64%R 64%ILE
 -11M 7F 8P 103CM\$ 84NM\$ 40FM\$ 78GM\$
 0.2PL 0.2DPR -0.3CCR -1.6HCR 2.85SCS
 AJCA 12/01/2014 PTAT 58%R 0.6 JUI 5.0
 JPI 56%R 39

BROTHER(S):
 GABYS FUTURITY SECURITY AT SELECT SIRE
 JPI -49 6%ILE
 GABYS BLAIR ABSALOM-ET AT SELECT SIRE
 JPI 14 20%ILE

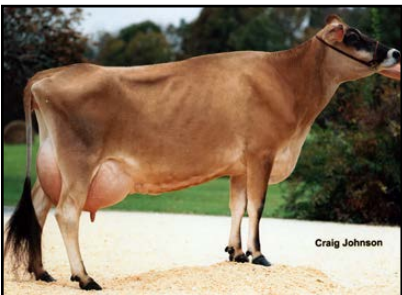

GABYS FREDRICO ROXE WINDOW-ET
 Sister to Grandam of Lot 1614

SISTER(S):
 GABYS BLAIR RUMBA-ET 92%
 4-10 305 3 20600 5.1 1052 3.7 768 94DCR 2657C
 GABYS BLAIR SAMBA-ET 86%
 2-00 305 2 18080 4.5 813 3.3 605 100DCR 2089C
 BLAIR AQUA OF SCHULTZ-ET 92%
 2-10 291 2 20690 5.5 1136 3.5 725 104DCR 2506C
 GABYS JACINTO ATHENS-ET 84%
 4-03 305 2 26230 4.9 1273 3.7 979 93DCR 3387C
 GABYS JACINTO ALPHA-ET 85%
 2-02 261 2 13740 5.1 695 3.3 456 99DCR 1575C
 GABYS BLAIR AQUA 2-ET 84%
 2-00 277 2 13760 4.5 622 3.6 501 103DCR 1690C
 GABYS BLAIR AQUA 3-ET 81%
 2-04 205 2 11180 4.5 502 3.3 369 86DCR 1274C
 GABYS SHOWTIME APRIL-ET 87%
 6-00 305 2 15910 4.6 727 3.3 520 97DCR 1795C
 GABYS JEWELER ALMA-ET 84%
 2-01 305 2 12420 4.8 591 3.3 414 99DCR 1430C



GABYS BOOMER ROXY
 Fourth Dam of Lot 1614

SIL-MIST MONTANA BLAIR 3753-ET
 USA 111142055 14J3E66
 CDCB GPTA 12/01/2014 4132DAUS 828HRDS 4%RIP
 99%R -83M 0.05% 5F 20%ILE
 99%R 0.01% -1P 80CM\$ 72NM\$ 53FM\$ 69GM\$
 0.6PL 0.6DPR -0.7CCR -2.0HCR 2.82SCS
 AJCA 12/01/2014 2189DAUS
 GPTAT 99%R 0.5 GJUI 5.1 GJPI 99%R 20

GABYS IATOLA AQUAMARINE-ET 88%
 USA 113700493 TATTOO G1026 / G1026
 DHIA HERD # 51-17-0421 CONTROL # 1026
 2-00 305 2 16460 5.0 822 3.3 546 99DCR 1885C
 3-00 305 2 19170 5.1 970 3.6 695 100DCR 2403C
 4-03 305 2 18580 4.6 862 3.4 628 102DCR 2169C
 5-06 305 2 17690 4.5 796 3.4 598 101DCR 2066C
 305 2X ME AVG 4L 19946M 943F 680P 2350C
 PPA -275M -12F -15P / YD -423M -3F -15P
 CDCB GPTA 02/03/2015 5RECS 89%R 17%ILE
 -344M -9F -13P -118CM\$ -110NM\$ -92FM\$ -72GM\$
 -1.1PL 0.7DPR 1.0CCR -1.0HCR 3.11SCS
 AJCA 02/03/2015 GPTAT 83%R 0.4 GJUI 1.6
 GJPI 83%R -48

SIRE: SC GOLD DUST PARAMOUNT IATOLA-ET
 JPI 27 22%ILE

SISTER(S):
 GABYS BERRETTA ROXELLA 88%
 2-00 305 2 19700 3.3 652 3.5 692 DHIR 1946C
 GABYS ADONIS ROXSHELLIA-ET 81%
 2-11 305 2 17450 4.7 821 3.6 626 99DCR 2035C
 GABYS SHANE ROXSHARON-ET 86%
 5-11 305 2 21810 4.6 1013 3.1 678 99DCR 2339C
 GABYS BVD ROXSASTA-ET 85%
 4-03 305 2 23750 5.1 1221 3.4 808 99DCR 2791C
 GABYS BERRETTA ROXSALLEY-ET 84%
 3-01 305 2 23040 4.4 1025 3.5 796 97DCR 2741C
 GABYS MANNIX SCARLET-ET 80%
 4-07 305 2 20750 4.6 950 3.6 752 100DCR 2562C
 GABYS FLYER AMAZON-ET 88%
 2-06 269 2 15540 5.4 836 3.6 567 98DCR 1961C
 GABYS MANNIX SATIN-ET 90%
 3-08 305 3 25280 4.0 1004 3.6 909 89DCR 2868C
 GABYS FREDRICO ROXE WINDOW-ET 90%
 6-01 305 2 25900 5.1 1325 3.5 919 101DCR 3177C
 DIAS & DIAS FREDRICO 1152-ET 86%
 1-09 305 3 22410 4.2 936 3.3 746 91DCR 2528C
 GABYS HALLMARK INDIGO-ET 84%
 5-05 305 2 23050 4.7 1082 3.6 833 102DCR 2880C
 GABYS IATOLA AMETHUST-ET 90%
 1-09 305 2 21300 4.8 1028 3.4 716 99DCR 2473C
 GABYS IATOLA EMERALD-ET 87%
 3-09 305 2 23040 2.7 628 3.7 859 92DCR 2205C
 GABYS IATOLA ZIRCONE-ET 90%
 3-01 305 2 23770 5.1 1201 3.6 861 100DCR 2977C
 DAM OF 2008 NATIONAL HEIFER SALE HIGH SELLER
 GABYS IATOLA PEARL-ET 91%
 5-01 305 2 27200 4.5 1229 3.4 916 97DCR 3164C
 GABYS ILLUSION LAST ONE ROXETTE-ET 85%
 4-09 305 2 20370 4.8 970 3.6 736 102DCR 2545C

NEXT DAM:
 GABYS HERMITAGE ROXETTE 90%
 4-01 305 2 21640 4.9 1060 3.7 799 DHIR 2598C
 SIRE: REBOB DUNCAN HERMITAGE-ET JPI -125 0%ILE

4TH DAM:
 GABYS BOOMER ROXY 91%
 6-00 305 2 21800 4.4 961 3.6 778 DHIR 2529C

LOT 1666 GR GABYS DALE BALI-ET USA 116544964

BORN 12/14/2008 TATTOO G1666 / G1666
DHIA HERD # 63-12-0008 CONTROL # 1666
FEMALE EFI 6.3%

GABY JERSEY FARM BREEDER & OWNER
GREENEVILLE, TN



1-09 305 2 17010 5.5 929 3.6 607 101DCR 2098C
3-02 305 2 22930 4.9 1123 3.5 810 101DCR 2800C
4-06 305 2 22560 5.2 1169 3.5 800 89DCR 2765C
5-08 149 2 13072 5.4 710 3.8 491 89P
25211 1277 974 PME
305 2X ME AVG 3L 23420M 1193F 835P 2888C

FRESH: 08/26/2014
BRED: 12/05/2014 DUE: 09/09/2015 TO
GABYS ARCHER-ET
USA 118827461 200JE912
CDCB GPTA 12/01/2014
70%R 1861M -0.17% 59F 98%ILE
71%R -0.06% 54P 536CM\$ 535NM\$ 532FM\$ 457GM\$
3.6PL -1.0DPR -0.5CCR 0.7HCR 2.84SCS
AJCA 12/01/2014 ODAUS
GPTAT 69%R 1.5 GJUI 17.7 GJPI 67%R 230
80.1 LBS MILK ON JAN. TEST
SCS; 1.2

2-00 87% 3-05 90%
ST SR DF RA RW RL FA FU RH RUW UC UD TP TL RTR RTS
41 35 34 31 35 26 32 36 49 45 33 28 31 32

PPA 2785M 145F 91P / YD 1840M 91F 59P
CDCB GPTA 02/03/2015 4RECS 76%R 81%ILE
506M 24F 9P 145CM\$ 153NM\$ 171FM\$ 63GM\$
1.9PL -2.3DPR -2.9CCR -0.6HCR 2.87SCS
AJCA 02/03/2015 GPTAT 72%R 0.4 GJUI 5.9
GJPI 70%R 40

ST SR DF RA RW RL FA
0.2 0.8 0.1 L0.1 0.4 S0.1 S0.3
FU RH RUW UC UD TP TL
0.2 0.6 0.5 0.9 S0.2 C0.5 L0.8

DAUGHTER(S):
GABYS ARROW BULLETTE 76%
2-00 304 2 20560 4.2 868 3.1 640 95DCR 2208C
GABYS CHAMP BALLERINA-ET 86%
2-01 305 2 15060 4.9 741 3.4 506 91DCR 1748C
SELLING AS LOT 2023

FOUR BROTHERS IN A.I. SAMPLING

SISTER(S):
GABYS BLACKSTONE BRASSY-ET 92%
4-06 305 2 21270 4.7 990 3.8 805 93DCR 2702C
GABYS TBONE BUTTERCUP-ET 94%
4-04 305 2 24770 5.7 1410 3.9 964 91DCR 3337C

SIRE:
PR OOMSDALE JACE GRATIT GARDEN-ET
USA 067010224 7JE768
CDCB GPTA 12/01/2014 1386DAUS 467HRDS 6%RIP
99%R 1302M -0.16% 31F 66%ILE
99%R -0.06% 36P 245CM\$ 254NM\$ 272FM\$ 169GM\$
3.0PL -1.1DPR -3.2CCR -1.8HCR 3.07SCS
AJCA 12/01/2014 846DAUS
GPTAT 99%R -0.1 GJUI -9.2 GJPI 98%R 108

WINDY WILLOW MONTANA JACE
USA 110106571 7JE535
CDCB GPTA 12/01/2014 12941DAUS 1915HRDS 4%RIP
99%R 165M 0.06% 19F 23%ILE
99%R 0.01% 8P 118CM\$ 107NM\$ 81FM\$ 46GM\$
0.8PL -1.4DPR -2.9CCR -2.1HCR 2.83SCS
AJCA 12/01/2014 7757DAUS
GPTAT 99%R 0.5 GJUI -3.1 GJPI 99%R 25

OA OOMSDALE GORDO GOLDIE GRATITUDE 90%
USA 111224922 TATTOO S1M / S1M
2-00 305 2 22220 4.5 1005 3.4 749 100DCR 2587C
3-10 305 3 26940 4.2 1142 3.2 852 97DCR 2940C
305 2X ME AVG 3L 17450M 785F 592P 2044C
CDCB GPTA 02/03/2015 ORECS 91%R 85%ILE
1276M 29F 36P 163CM\$ 173NM\$ 194FM\$ 122GM\$
1.4PL -0.9DPR -1.0CCR 0.8HCR 3.17SCS
AJCA 02/03/2015 GPTAT 89%R -0.2 GJUI -8.6
GJPI 89%R 100

FOREST GLEN AVERY ACTION-ET
USA 111023978 7JE590
CDCB GPTA 12/01/2014 22780DAUS 2613HRDS 6%RIP
99%R -342M -0.02% -20F 16%ILE
99%R 0.00% -12P 32CM\$ 33NM\$ 39FM\$ 50GM\$
3.0PL 1.3DPR 1.2CCR 3.0HCR 2.98SCS
AJCA 12/01/2014 11495DAUS
GPTAT 99%R 1.1 GJUI 16.2 GJPI 99%R 12

GABYS LEMVIG BARBIE 92%
USA 112427533 TATTOO G836 / G836
DHIA HERD # 63-12-0008 CONTROL # 836
1-11 305 2 14430 5.3 761 3.7 535 98DCR 1850C
2-10 305 2 19470 5.4 1042 3.8 734 98DCR 2539C
4-02 305 2 18600 5.5 1026 3.6 670 99DCR 2316C
5-08 305 2 19620 4.8 948 3.6 704 100DCR 2434C
6-09 305 2 23550 5.6 1319 3.6 850 101DCR 2939C
8-01 305 2 22210 6.0 1335 3.6 793 102DCR 2741C
10-00 305 2 21980 5.2 1150 3.7 809 102DCR 2798C
11-00 305 2 12310 5.8 714 4.0 498 100DCR 1724C
305 2X ME AVG 10L 19285M 1018F 702P 2418C
PPA 599M 86F 47P / YD -6M 68F 22P
CDCB GPTA 02/03/2015 5RECS 90%R 72%ILE
-221M 21F 0P 126CM\$ 113NM\$ 84FM\$ 36GM\$
2.2PL -2.2DPR -1.8CCR 0.4HCR 3.00SCS
AJCA 02/03/2015 GPTAT 85%R 0.2 GJUI 3.4
GJPI 85%R 11

SIRE: ISDK FYN LEMVIG JPI -25 12%ILE
SISTER(S):
GABYS DECLO BALI 86%
4-11 305 2 19870 4.4 870 3.4 674 97DCR 2323C
GABYS SECURITY BALLET 87%
1-11 257 2 13130 4.9 647 3.5 460 100DCR 1590C

NEXT DAM:
GABYS ALF BALLET 90%
4-11 305 2 25450 4.6 1181 3.5 903 98DCR 3122C
SIRE: COMFORT ROYAL ALF-ET JPI -42 6%ILE

4TH DAM:
GABYS SOONER BERTHA 90%
7-02 305 2 22750 3.9 885 3.3 747 98DCR 2385C

DAM:
GABYS ACTION BABY-ET
USA 114826486 TATTOO G1233 / G1233
DHIA HERD # 63-12-0008 CONTROL # 1233
2-00 305 2 14240 5.2 741 3.4 482 100DCR 1665C
3-06 305 2 21350 5.4 1160 3.7 782 101DCR 2704C
4-11 305 2 25527 5.0 1277 3.7 935 CAN 3234C
6-10 305 2 21058 5.1 1076 3.4 706 CAN 2439C
305 2X ME AVG 2L 20356M 1061F 720P 2487C

2-08 82% 3-10 87% 5-00 91%
ST SR DF RA RW RL FA FU RH RUW UC UD TP TL RTR RTS
43 43 42 28 40 37 26 40 43 46 29 18 28 26

PPA 356M 94F 27P / YD 525M 83F 34P
CDCB GPTA 02/03/2015 2RECS 87%R 84%ILE
-219M 19F -2P 178CM\$ 168NM\$ 142FM\$ 103GM\$
2.9PL -1.4DPR -1.8CCR 2.5HCR 2.89SCS
AJCA 02/03/2015 GPTAT 81%R 1.1 GJUI 18.2
GJPI 82%R 41

SILVER AWARD ON 6-10 RECORD IN CANADA

SEVEN BROTHERS IN A.I. SAMPLING

SISTER(S):
GABYS RUEBEN BLONDIE 90%
6-06 305 2 26215 4.3 1123 3.2 826 95DCR 2851C
GABYS HALLMARK BALLET 85%
6-04 305 2 19650 5.3 1051 3.8 750 102DCR 2595C
GABYS ACTION BARB-ET 90%
4-11 301 3 19040 6.1 1168 3.8 720 99DCR 2491C
GABYS IATOLA BRISTOL-ET 92%
4-08 305 2 22700 5.0 1137 3.7 841 102DCR 2909C
GABYS SHOWTIME BLACKBERRY-ET 84%
3-04 305 2 17580 5.5 963 3.8 662 102DCR 2290C
GABYS ABRAM BLUEBERRY 85%
4-02 305 2 22050 4.9 1089 3.6 802 101DCR 2773C
GABYS IATOLA BARB-ET 90%
5-00 305 2 20150 5.0 1008 3.6 733 104DCR 2535C
GABYS ELROY BOBBI JO-ET 85%
2-02 305 2 15850 4.9 777 3.6 577 100DCR 1995C
GABYS CARRIER BARB 84%
2-00 305 2 15650 4.5 709 3.4 525 100DCR 1813C
GABYS STONEY BARBETTE 90%
2-00 305 2 16840 4.8 804 3.5 589 90DCR 2035C
SELLING AS LOT 2035
GABYS DIMENSION BANNER 82%
PROJECTED TO 19,882M, 978F, 717P ME AT 2-1
SELLING AS LOT 2575



GABYS BLACKSTONE BRASSY-ET
Sister to Lot 1666



GABYS ACTION BABY-ET
Dam of Lot 1666

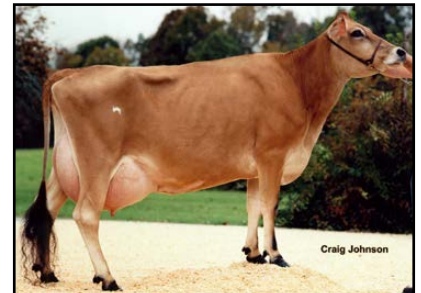

GABYS RUEBEN BLONDIE
Sister to Dam of Lot 1666



GABYS LEMVIG BARBIE
Grandam of Lot 1666



LOT 1693 GABYS CARRIER BELLE USA 116719537

BORN 04/09/2009 TATTOO G1693 / G1693
 DHIA HERD # 63-12-0008 CONTROL # 1693
 FEMALE EFI 8.0%

GABY JERSEY FARM BREEDER & OWNER
 GREENEVILLE, TN

1-11	305	2	16830	5.1	862	3.8	636	101DCR	2200C
2-10	305	2	19480	4.8	935	3.8	732	101DCR	2512C
3-11	305	2	19330	4.2	811	3.8	743	91DCR	2332C
5-00	286	2	21677	4.7	1008	3.7	795	RIP	
			21872		1040		808	PME	
305 2X ME AVG				3L	21011M		979F	798P	2661C

2-02	85%	3-04	90%												
ST	SR	DF	RA	RW	RL	FA	FU	RH	RW	UC	UD	TP	TL	RTR	RTS
42	38	46	23	42	28	28	38	38	40	25	36	32	28		

PPA	573M	8F	55P	/	YD	773M	12F	43P	
CDCB PTA	12/01/2014	4RECS	58%	92%	ILE				
	317M	-3F	12P	229CM\$	223NM\$	209FM\$	196GM\$		
	5.1PL	1.6DPR	0.4CCR	-0.4HCR	2.94SCS				
AJCA 12/01/2014	PTAT	54%	0.8	JUI	14.2	JPI			
50%R	97								
ST	SR	DF	RA	RW	RL	FA			
1.3	0.0	0.8	L0.5	0.6	S0.1	S0.1			
FU	RH	RW	UC	UD	TP	TL			
0.7	0.5	0.9	0.6	S1.5	Cl.1	L0.2			



GABYS ALF BALLE
 Sister to Grandam of Lot 1693

FRESH: 04/11/2014
 BRED: 06/23/2014 DUE: 03/29/2015 TO
 DP FLASHBACK-ET
 USA 067481740 200JE538
 CDCB GPTA 02/03/2015
 69%R 553M -0.01% 26F 55%ILE
 70%R 0.00% 18P 228CM\$ 224NM\$ 213FM\$ 173GM\$
 1.6PL -1.0DPR -1.1CCR 0.6HCR 2.96SCS
 AJCA 02/03/2015 ODAUS
 GPTAT 69%R 2.0 GJUI 25.6 GJPI 66%R 95
 49.8 LBS MILK JAN. TEST
 SCS; 0.1

SUNBOW RUEBEN
 USA 000666362 29JE3216
 CDCB GPTA 12/01/2014 2634DAUS 667HRDS 2%RIP
 99%R 983M -0.34% -16F 2%ILE
 99%R -0.11% 16P -169CM\$ -144NM\$ -85FM\$ -192GM\$
 -3.5PL -3.1DPR -2.9CCR -2.2HCR 3.03SCS
 AJCA 12/01/2014 1303DAUS
 GPTAT 99%R -0.6 GJUI -15.4 GJPI 98%R -46

BW AVERY KATIE ET121-ET 93%
 USA 110834153 TATTOO ET121 / ET121
 DHIA HERD # 93-52-0150 CONTROL # 896
 6-06 305 3 31710 4.8 1516 3.2 1010 93DCR 3486C
 365 3 36530 4.8 1747 3.2 1172 DHIR 4046C
 8-02 305 3 30600 4.5 1368 3.2 971 102DCR 3351C
 365 3 35240 4.4 1533 3.2 1128 DHIR 3894C
 305 2X ME AVG 5L 26912M 1196F 882P 3030C
 PPA 2575M 68F 62P / YD 1629M 24F 34P
 CDCB GPTA 02/03/2015 4RECS 96%R 90%ILE
 377M -16F 1P 188CM\$ 203NM\$ 240FM\$ 274GM\$
 6.2PL 5.2DPR 4.7CCR 1.3HCR 2.90SCS
 AJCA 02/03/2015 GPTAT 93%R 0.3 GJUI 14.3
 GJPI 93%R 112

WINDY WILLOW MONTANA JACE
 USA 110106571 7JE535
 CDCB GPTA 12/01/2014 12941DAUS 1915HRDS 4%RIP
 99%R 165M 0.06% 19F 23%ILE
 99%R 0.01% 8P 118CM\$ 107NM\$ 81FM\$ 46GM\$
 0.8PL -1.4DPR -2.9CCR -2.1HCR 2.83SCS
 AJCA 12/01/2014 7757DAUS
 GPTAT 99%R 0.5 GJUI -3.1 GJPI 99%R 25

GABYS POINTER BRACELET 88%
 USA 110695662 TATTOO G599 / G599
 DHIA HERD # 63-12-0008 CONTROL # 599
 1-10 305 2 13590 4.9 670 3.6 492 99DCR 1701C
 2-11 305 2 18170 4.8 871 3.5 633 98DCR 2187C
 4-00 305 2 18400 5.0 923 3.4 622 99DCR 2148C
 5-02 305 2 19720 4.9 974 3.4 670 99DCR 2314C
 6-02 305 2 20800 4.8 993 3.5 734 96DCR 2537C
 305 2X ME AVG 6L 17898M 863F 627P 2162C
 PPA -320M -13F -9P / YD -394M -47F -13P
 CDCB PTA 12/01/2014 5RECS 66%R 70%ILE
 -218M -28F -8P 109CM\$ 104NM\$ 95FM\$ 138GM\$
 5.0PL 3.6DPR 2.8CCR 0.7HCR 2.77SCS
 AJCA 12/01/2014 PTAT 58%R -0.1 JUI 6.6
 JPI 55%R 52
 SIRE: HL LESTER POINTER JPI 37 22%ILE

DAUGHTER(S):
 GABYS IRWIN BELLA
 SELLING AS LOT 2358
 GABYS MEDALIST BLING 84%
 1-11 300 2 16120 4.7 752 3.5 557 94DCR 1925C
 SELLING AS LOT 2092
 GABYS SAMARI BELLA 87%
 2-11 305 2 24640 4.6 1143 3.3 818 95DCR 2825C
 SELLING AS LOT 1954

SISTER(S):
 GABYS SHOWTIME BREEZY 90%
 4-06 288 2 16140 4.5 733 3.3 534 101DCR 1844C

SIRE:
 BW CARRIER-ET
 USA 113292756 11JE806
 CDCB GPTA 12/01/2014 6057DAUS 481HRDS 5%RIP
 99%R 603M -0.25% -17F 7%ILE
 99%R -0.11% 2P -99CM\$ -67NM\$ 9FM\$ -80GM\$
 0.9PL 0.0DPR -1.4CCR -0.6HCR 3.17SCS
 AJCA 12/01/2014 4058DAUS
 GPTAT 99%R 0.4 GJUI 3.0 GJPI 99%R -10

DAM:
 GABYS JACE BRITTLE
 USA 114303626 TATTOO G1144 / G1144
 DHIA HERD # 63-12-0008 CONTROL # 1144

2-02	305	2	14970	4.7	700	3.4	510	99DCR	1762C
3-02	305	2	18920	4.8	903	3.6	684	102DCR	2365C
4-04	305	2	21210	4.7	1002	3.7	776	102DCR	2679C
5-03	299	2	18080	5.2	934	3.6	658	101DCR	2275C
6-03	305	2	20950	5.2	1086	3.6	759	102DCR	2624C
7-05	305	2	19110	5.1	983	3.6	683	100DCR	2361C
305 2X ME AVG				7L	18617M		914F	665P	2297C

3-05	90%	4-07	91%	6-06	92%	7-08	93%								
ST	SR	DF	RA	RW	RL	FA	FU	RH	RW	UC	UD	TP	TL	RTR	RTS
38	38	43	23	43	28	32	41	40	40	28	18	32	28		

PPA	-87M	8F	9P	/	YD	-152M	-1F	7P	
CDCB PTA	12/01/2014	5RECS	63%	94%	ILE				
	-80M	-2F	2P	258CM\$	243NM\$	207FM\$	214GM\$		
	5.7PL	1.8DPR	0.8CCR	-0.2HCR	2.74SCS				
AJCA 12/01/2014	PTAT	56%	0.6	JUI	13.0	JPI	54%R	88	

SISTER(S):
 GABYS CLARION BERNIECE 86%
 3-01 286 2 19630 4.4 867 3.7 717 98DCR 2382C
 GABYS BVD NECKLESS 81%
 3-03 305 2 20210 4.1 835 3.3 671 96DCR 2263C

SISTER(S):
 GABYS ALF BALLE 90%
 4-11 305 2 25450 4.6 1181 3.5 903 98DCR 3122C
 GABYS ADONIS BELINDA 83%
 3-04 305 2 19100 4.6 878 3.7 711 53DCR 2391C
 GABYS ANDREW BERTHA 88%
 4-01 305 2 20190 4.1 833 3.1 631 98DCR 2177C

NEXT DAM:
 GABYS SOONER BERTHA 90%
 7-02 305 2 22750 3.9 885 3.3 747 98DCR 2385C
 SIRE: SOLDIERBOY BOOMER SOONER OF CJF
 JPI -115 0%ILE

4TH DAM:
 GABYS DUNCAN BELINDA 88%
 5-02 305 2 17270 5.0 858 3.8 660 DHIR 2147C



LOT 1705 GABYS GERONIMO RENDEZVOUS USA 116842754

BORN 05/16/2009 TATTOO G1705 / G1705
 DHIA HERD # 63-12-0008 CONTROL # 1705
 FEMALE EFI 6.7%

GABY JERSEY FARM BREEDER & OWNER
 GREENEVILLE, TN

1-10 305 2 16830 5.0 846 3.5 586 101DCR 2025C
 3-01 305 2 20310 4.9 989 3.6 725 100DCR 2506C
 4-03 305 2 19940 4.6 924 3.5 701 93DCR 2423C
 5-03 143 2 11230 7.0 781 3.3 376 RIP
 24091 1447 805 PME
 305 2X ME AVG 3L 22031M 1049F 773P 2670C

2-01 86% 3-03 90%
 ST SR DF RA RW RL FA FU RH RUW UC UD TP TL RTR RTS
 32 30 38 23 35 28 23 38 48 48 26 32 28 23

PPA 1276M 27F 29P / YD 1367M 22F 29P
 CDCB PTA 12/01/2014 3RECS 55%R 77%ILE
 572M 6F 12P 128CM\$ 135NM\$ 152FM\$ 115GM\$
 1.6PL -0.2DPR 1.0CCR 1.4HCR 2.94SCS
 AJCA 12/01/2014 PTAT 50%R -0.2 JUI 2.0
 JPI 47%R 55

ST SR DF RA RW RL FA
 -0.3 -0.8 0.2 L0.5 -0.4 S0.4 L0.1
 FU RH RUW UC UD TP TL
 -0.4 0.4 0.4 0.0 S0.4 W0.2 S0.4

SCHULTZ BROOK HALLMARK
 USA 000661148 29J3E114
 CDCB GPTA 12/01/2014 10420DAUS 1785HRDS 3%RIP
 99%R 187M -0.14% -16F 5%ILE
 99%R -0.04% OP -124CM\$ -115NM\$ -93FM\$ -143GM\$
 -1.7PL -1.6DPR -2.5CCR -2.5HCR 2.95SCS
 AJCA 12/01/2014 5705DAUS
 GPTAT 99%R 0.2 GJUI 5.5 GJPI 99%R -40

SSF BARBER PRISILLA 91%
 USA 110127361 TATTOO B14 /
 DHIA HERD # 86-01-0508 CONTROL # 9328
 2-03 305 2 17800 4.7 837 3.4 608 98DCR 1975C
 3-04 305 2 20700 4.4 913 3.7 769 97DCR 2528C
 305 2X ME AVG 2L 21098M 953F 756P 2468C
 PPA 2097M 104F 67P / YD 1855M 82F 51P
 CDCB PTA 12/01/2014 2RECS 69%R 56%ILE
 168M -3F -2P 42CM\$ 53NM\$ 80FM\$ 99GM\$
 0.2PL 1.6DPR 2.2CCR 1.2HCR 2.96SCS
 AJCA 12/01/2014 PTAT 62%R 0.1 JUI 4.4
 JPI 62%R 22

FRESH: 09/01/2014
 BRED: 11/22/2014 DUE: 08/28/2015 TO
 MISSISKA MACKENZIE-ET
 JECAN000107987355 200J1E1007
 CDCB GPTA 12/01/2014
 66%R 681M 0.26% 79F 98%ILE
 67%R 0.10% 42P 611CM\$ 573NM\$ 480FM\$ 450GM\$
 4.9PL -2.0DPR -2.5CCR -0.9HCR 2.96SCS
 AJCA 12/01/2014 ODAUS
 GPTAT 66%R 1.3 GJUI 15.4 GJPI 63%R 197
 82.3 LBS MILK JAN. TEST
 SCS; 3.4

SUNSET CANYON MOGENS-ET
 USA 112974099 7J3E735
 CDCB GPTA 12/01/2014 144DAUS 84HRDS 1%RIP
 94%R -439M 0.24% 21F 7%ILE
 94%R 0.05% -6P -45CM\$ -52NM\$ -68FM\$ -64GM\$
 -0.9PL -0.9DPR -0.3CCR 0.6HCR 3.20SCS
 AJCA 12/01/2014 44DAUS
 GPTAT 85%R -0.6 GJUI -15.5 GJPI 90%R -42

GABYS NEAMIAH RUBY 84%
 USA 114166276 TATTOO G1117 / G1117
 DHIA HERD # 35-09-1386 CONTROL # 717
 1-10 305 2 14930 4.9 736 3.5 523 92DCR 1807C
 3-07 305 2 19130 4.8 922 3.4 641 98DCR 2214C
 4-09 210 2 11280 4.8 541 3.4 383 91DCR 1323C
 305 2X ME AVG 3L 17762M 858F 613P 2118C
 PPA 1486M 63F 38P / YD 874M 22F 20P
 CDCB PTA 12/01/2014 3RECS 59%R 55%ILE
 312M 2F 6P 53CM\$ 52NM\$ 52FM\$ 86GM\$
 -0.5PL 1.2DPR 1.2CCR 0.7HCR 2.79SCS
 AJCA 12/01/2014 PTAT 50%R -0.9 JUI 8.7
 JPI 46%R 48

SIRE:
 C-BAR HALLMARK GERONIMO
 USA 111974939 7J3E670
 CDCB GPTA 12/01/2014 1945DAUS 513HRDS 4%RIP
 99%R 979M -0.29% -8F 12%ILE
 99%R -0.13% 12P -25CM\$ 7NM\$ 85FM\$ -5GM\$
 0.1PL -0.7DPR 0.7CCR -0.1HCR 3.07SCS
 AJCA 12/01/2014 1059DAUS
 GPTAT 99%R -0.4 GJUI -7.6 GJPI 98%R 10

SIRE: GABYS FREDRICO NEAMIAH
 SISTER(S):
 GABYS KLASSIC 2217 81%
 NEXT DAM:
 GABYS COSMO ROSE 81%
 SIRE: BARBS MBSB COSMO-ET JPI -18 2%ILE

DAM:
 GABYS MOGENS RUBIX
 USA 115223884 TATTOO G1299 / G1299
 DHIA HERD # 63-12-0008 CONTROL # 1299
 1-11 272 2 15710 5.4 843 3.5 548 99DCR 1894C
 2-10 290 2 19940 4.0 804 3.5 700 100DCR 2257C
 3-10 305 2 19860 5.1 1013 3.6 713 102DCR 2465C
 5-02 236 2 19090 4.6 875 3.7 697 95DCR 2366C
 305 2X ME AVG 4L 22642M 1070F 810P 2730C

4TH DAM:
 GABYS DUNCAN ROSE 85%
 7-00 305 2 22450 4.2 951 3.5 780 DHIR 2534C

2-04 74% 3-00 79% 5-06 83%
 ST SR DF RA RW RL FA FU RH RUW UC UD TP TL RTR RTS
 40 37 35 26 35 20 26 27 35 38 35 18 45 28

PPA 1520M 49F 67P / YD 387M 25F 25P
 CDCB PTA 12/01/2014 4RECS 59%R 62%ILE
 88M 12F 8P 85CM\$ 74NM\$ 46FM\$ 80GM\$
 0.1PL 0.4DPR 1.0CCR 0.5HCR 2.92SCS
 AJCA 12/01/2014 PTAT 50%R -1.0 JUI -4.1
 JPI 47%R 37



LOT 1842 GABYS HEADLINE MILDRED USA 117476907

BORN 06/01/2010 TATTOO G1842 / G1842
 DHIA HERD # 63-12-0008 CONTROL # 1842
 FEMALE EFI 8.5%

GABY JERSEY FARM BREEDER & OWNER
 GREENEVILLE, TN

2-02 305 2 15860 4.7 748 3.5 558 99DCR 1928C
 3-03 305 2 17080 4.1 706 3.5 594 93DCR 1952C
 4-04 102 2 6306 4.6 292 3.7 236 RIP
 18661 835 648 PME
 305 2X ME AVG 2L 20238M 871F 696P 2344C

SCHULTZ DECLIO RESCUE
 USA 110980032 29J3E252
 CDCB GPTA 12/01/2014 2826DAUS 563HRDS 5%RIP
 99%R 274M -0.23% -28F 4%ILE
 99%R -0.07% -2P -144CM\$ -127NM\$ -88FM\$ -62GM\$
 -1.6PL 2.0DPR 1.2CCR -1.0HCR 2.97SCS
 AJCA 12/01/2014 1019DAUS
 GPTAT 99%R -0.9 GJUI -14.8 GJPI 98%R -31

2-09 84% 3-06 88%
 ST SR DF RA RW RL FA FU RH RUW UC UD TP TL RTR RTS
 35 28 38 25 36 26 28 38 39 42 25 35 27 22 42 33
 PPA 473M -39F -5P / YD 206M -33F -7P
 CDCB PTA 12/01/2014 2RECS 55%R 90%ILE
 485M -8F 7P 198CM\$ 207NM\$ 231FM\$ 173GM\$
 5.2PL 1.2DPR 0.6CCR -0.4HCR 2.88SCS
 AJCA 12/01/2014 PTAT 52%R 0.9 JUI 14.4
 JPI 48%R 81
 ST SR DF RA RW RL FA
 0.1 -0.2 0.6 L0.7 -0.3 P0.1 S0.3
 FU RH RUW UC UD TP TL
 1.0 1.1 0.8 0.2 S1.2 C0.7 S0.6

SCHULTZ AVERY HARM-ET 91%
 USA 110979904 TATTOO A82 / A82
 DHIA HERD # 52-98-0014 CONTROL # 9082
 2-10 303 2 18350 4.7 861 3.4 620 97DCR 2142C
 3-09 305 2 21380 4.5 962 3.4 723 98DCR 2497C
 5-01 208 2 14610 4.5 662 3.7 542 81DCR 1811C
 6-03 305 2 18970 4.6 868 3.3 633 98DCR V 2186C
 305 2X ME AVG 5L 20176M 910F 690P 2366C
 PPA 818M 10F 4P / YD 681M -13F 0P
 CDCB GPTA 02/03/2015 5RECS 83%R 89%ILE
 37M -19F -12P 180CM\$ 197NM\$ 238FM\$ 221GM\$
 7.5PL 3.3DPR 3.6CCR 1.8HCR 2.79SCS
 AJCA 02/03/2015 GPTAT 74%R 0.5 GJUI 16.3
 GJPI 77%R 73



GABYS GOLDEN NATTIE
 Sister to Grandam of Lot 1842

FRESH: 10/12/2014
 BRED: 12/19/2014 DUE: 09/24/2015 TO
 MILK-N-MORE-LH IRWIN GARY
 USA 118449199 14JE663
 CDCB GPTA 12/01/2014
 66%R 1322M -0.15% 36F 96%ILE
 67%R -0.02% 43P 452CM\$ 448NM\$ 436FM\$ 378GM\$
 5.2PL -0.5DPR 0.4CCR 2.5HCR 3.05SCS
 AJCA 12/01/2014 ODAUS
 GPTAT 66%R 1.3 GJUI 15.5 GJPI 62%R 191
 64.5 LBS MILK JAN. TEST
 SCS; 0.4

WINDY WILLOW MONTANA JACE
 USA 110106571 7JE535
 CDCB GPTA 12/01/2014 12941DAUS 1915HRDS 4%RIP
 99%R 165M 0.06% 19F 23%ILE
 99%R 0.01% 8P 118CM\$ 107NM\$ 81FM\$ 46GM\$
 0.8PL -1.4DPR -2.9CCR -2.1HCR 2.83SCS
 AJCA 12/01/2014 7757DAUS
 GPTAT 99%R 0.5 GJUI -3.1 GJPI 99%R 25

DAUGHTER(S):
 GABYS LANCELOT MILLIE
 SELLING AS LOT 2140

GABYS BVD MATTIE 91%
 USA 112732998 TATTOO G869 / G869
 DHIA HERD # 63-12-0008 CONTROL # 869
 2-00 305 2 16220 4.5 724 3.4 556 98DCR 1921C
 3-01 305 2 21030 4.4 935 3.6 761 99DCR 2551C
 4-03 305 2 21560 4.1 880 3.6 774 102DCR 2482C
 5-04 305 2 18880 4.0 746 3.4 651 99DCR 2095C
 6-05 305 2 27400 4.6 1256 3.7 1006 101DCR 3405C
 7-06 305 2 20740 4.8 1001 3.5 722 101DCR 2495C
 8-10 305 2 23690 4.4 1033 3.5 825 102DCR 2795C
 10-00 305 2 20550 3.8 782 3.3 688 101DCR 2203C
 305 2X ME AVG 8L 22302M 968F 784P 2619C
 PPA 1846M 1F 77P / YD 539M -34F 20P
 CDCB PTA 12/01/2014 5RECS 64%R 31%ILE
 37M -22F 1P -32CM\$ -37NM\$ -47FM\$ -53GM\$
 0.9PL -0.1DPR -0.5CCR -0.8HCR 2.84SCS
 AJCA 12/01/2014 PTAT 56%R -0.9 JUI -9.5
 JPI 55%R -10

SISTER(S):
 GABYS RALPH MAINE 90%
 4-03 305 2 25130 4.3 1075 3.5 882 102DCR 2942C
 GABYS JACINTO MAPLE 82%
 2-00 305 2 20600 3.7 759 3.4 697 101DCR 2180C
 GABYS ISAIAH MELINDA 82%
 2-03 305 2 15790 4.9 775 3.7 590 101DCR 2041C
 GABYS AMAZON MURPHY 81%
 1-11 305 2 16690 4.9 812 3.4 570 87DCR 1969C
 SELLING AS LOT 1971

SIRE: MVF BOLD VENTURE DANIEL JPI -14 16%ILE
 SISTER(S):
 GABYS GOLDEN NATTIE 90%
 4-02 292 2 14710 5.7 833 3.8 555 93DCR 1920C

SIRE:
 SCHULTZ RESCUE HEADLINE
 USA 114114336 29J3E3510
 CDCB GPTA 12/01/2014 6859DAUS 714HRDS 19%RIP
 99%R 1006M -0.29% -6F 62%ILE
 99%R -0.12% 13P 218CM\$ 247NM\$ 314FM\$ 259GM\$
 5.5PL 2.7DPR 2.5CCR 0.4HCR 2.95SCS
 AJCA 12/01/2014 3799DAUS
 GPTAT 99%R 0.9 GJUI 10.9 GJPI 99%R 112

NEXT DAM:
 GABYS BERRETTA MATILDA 85%
 3-09 300 2 17260 5.3 907 3.8 651 96DCR 2252C
 SIRE: MASON BOOMER SOONER BERRETTA JPI -35 4%ILE

DAM:
 GABYS JACE MANNER
 USA 114564850 TATTOO G1164 / G1164
 DHIA HERD # 63-12-0008 CONTROL # 1164
 2-00 300 2 14560 4.5 658 3.4 497 99DCR 1717C
 2-11 305 2 19190 4.5 873 3.4 661 101DCR 2284C
 4-00 305 2 21090 4.3 897 3.4 713 102DCR 2421C
 5-02 305 2 22120 4.5 993 3.5 767 102DCR 2650C
 6-02 305 2 23320 4.5 1044 3.5 815 102DCR 2798C
 7-02 305 2 23100 4.7 1091 3.6 828 100DCR 2863C
 8-05 305 2 22190 4.1 914 3.3 736 93DCR 2479C
 9-06 113 2 11730 5.8 686 3.3 384 RIP
 29100 1433 967 PME
 305 2X ME AVG 7L 22195M 992F 767P 2635C

4TH DAM:
 GABYS BRIGADIER MARGIE 80%
 9-09 301 2 17200 5.4 923 3.2 554 99DCR 1797C

2-05 81% 3-01 88% 4-03 90%
 ST SR DF RA RW RL FA FU RH RUW UC UD TP TL RTR RTS
 43 41 41 28 39 23 27 42 40 42 24 18 34 35
 PPA 744M 0F 25P / YD 529M -12F 21P
 CDCB PTA 12/01/2014 5RECS 67%R 73%ILE
 232M -8F 9P 123CM\$ 115NM\$ 95FM\$ 64GM\$
 2.8PL -0.4DPR -1.2CCR -1.2HCR 2.83SCS
 AJCA 12/01/2014 PTAT 58%R 0.2 JUI 4.7
 JPI 56%R 44

SISTER(S):
 GABYS JACE MADRID 81%
 3-02 305 2 16470 5.2 859 3.5 571 99DCR 1973C

LOT 1852 GABYS HEADLINE BOSTON USA 117476943

BORN 06/22/2010 TATTOO G1852 / G1852
 DHIA HERD # 63-12-0008 CONTROL # 1852
 FEMALE EFI 7.8%

GABY JERSEY FARM BREEDER & OWNER
 GREENEVILLE, TN



2-01 305 2 19510 3.9 764 3.4 666 99DCR 2145C
 3-01 305 2 20560 4.3 877 3.5 727 93DCR 2411C
 305 2X ME AVG 2L 25189M 999F 860P 2790C

2-08 79% 3-05 80%
 ST SR DF RA RW RL FA FU RH RUW UC UD TP TL RTR RTS
 42 18 38 35 35 36 26 22 32 36 26 22 26 20 37 36

PPA 2961M 45F 81P / YD 2572M 49F 76P
 CDCB PTA 12/01/2014 2RECS 55%R 97%ILE
 655M 12F 20P 286CM\$ 286NM\$ 285FM\$ 277GM\$
 4.8PL 2.2DPR 1.9CCR 0.6HCR 3.01SCS

AJCA 12/01/2014 PTAT 51%R 0.1 GJUI 1.7
 JPI 48%R 121

ST SR DF RA RW RL FA
 1.0 -0.4 0.6 L2.6 -0.3 S0.1 S0.0
 FU RH RUW UC UD TP TL
 -0.5 0.4 0.0 0.4 S0.3 W0.6 S0.1

FRESH: 12/23/2014
 SELLING OPEN
 RANKS ON THE TOP 1-1/2% LIST FOR JPI

95.7 LBS MILK @ 30 DAYS JAN. TEST
 SCS; 0.1

SISTER(S):
 GABYS LOUIE BETSY 83%
 1-11 305 2 17740 5.1 911 3.8 673 90DCR 2328C
 RANKS 140TH IN THE NATION FOR JPI

SIRE:
 SCHULTZ RESCUE HEADLINE
 USA 114114336 29JE3510
 CDCB GPTA 12/01/2014 6859DAUS 714HRDS 19%RIP
 99%R 1006M -0.29% -6F 62%ILE
 99%R -0.12% 13P 218CM\$ 247NM\$ 314FM\$ 259GM\$
 5.5PL 2.7DPR 2.5CCR 0.4HCR 2.95SCS
 AJCA 12/01/2014 3799DAUS
 GPTAT 99%R 0.9 GJUI 10.9 GJPI 99%R 112

DAM:
 GABYS MILITIA BARB
 USA 115837982 TATTOO G1450 / G1450
 DHIA HERD # 63-12-0008 CONTROL # 1450

1-10 248 2 10500 5.7 596 4.0 415 95DCR 1436C
 2-10 305 2 17190 5.2 896 3.9 667 102DCR 2308C
 4-01 302 2 16610 5.6 935 4.0 671 101DCR 2323C
 5-00 305 2 18930 5.4 1022 3.9 744 100DCR 2575C
 305 2X ME AVG 4L 18936M 1018F 741P 2564C

1-11 81% 3-01 84%
 ST SR DF RA RW RL FA FU RH RUW UC UD TP TL RTR RTS
 40 29 34 35 35 28 26 27 40 25 38 28 25 28

PPA -1420M 16F -8P / YD -484M 44F 18P
 CDCB GPTA 12/01/2014 4RECS 63%R 91%ILE
 -185M 21F 12P 237CM\$ 214NM\$ 158FM\$ 215GM\$
 3.2PL 1.6DPR 0.9CCR 1.7HCR 3.11SCS

AJCA 12/01/2014 PTAT 56%R -0.2 GJUI -1.9
 JPI 55%R 81

BROTHER(S):
 GRAMMER JEVOV BARBARO AT ABS GLOBAL
 JPI 25 26%ILE

SISTER(S):
 GR GRAMMER DALE BARBRA 80%
 1-09 296 3 19870 5.4 1077 3.6 714 97DCR 2469C
 GR GRAMMER DALE BARBIE 81%
 2-08 305 3 19750 4.8 954 3.6 717 98DCR 2479C
 GR GRAMMER DALE BARBARA 79%
 1-09 293 3 14370 5.4 775 3.6 520 94DCR 1798C

SCHULTZ DECLO RESCUE
 USA 110980032 29JE3252
 CDCB GPTA 12/01/2014 2826DAUS 563HRDS 5%RIP
 99%R 274M -0.23% -28F 4%ILE
 99%R -0.07% -2P -144CM\$ -127NM\$ -88FM\$ -62GM\$
 -1.6PL 2.0DPR 1.2CCR -1.0HCR 2.97SCS
 AJCA 12/01/2014 1019DAUS
 GPTAT 99%R -0.9 GJUI -14.8 GJPI 98%R -31

SCHULTZ AVERY HARM-ET 91%
 USA 110979904 TATTOO A82 / A82
 DHIA HERD # 52-98-0014 CONTROL # 9082
 2-10 303 2 18350 4.7 861 3.4 620 97DCR 2142C
 3-09 305 2 21380 4.5 962 3.4 723 98DCR 2497C
 5-01 208 2 14610 4.5 662 3.7 542 81DCR 1811C
 6-03 305 2 18970 4.6 868 3.3 633 98DCR V 2186C
 305 2X ME AVG 5L 20176M 910F 690P 2366C
 PPA 818M 10F 4P / YD 681M -13F 0P
 CDCB GPTA 02/03/2015 5RECS 83%R 89%ILE
 37M -19F -12P 180CM\$ 197NM\$ 238FM\$ 221GM\$
 7.5PL 3.3DPR 3.6CCR 1.8HCR 2.79SCS
 AJCA 02/03/2015 GPTAT 74%R 0.5 GJUI 16.3
 GJPI 77%R 73

SUNSET CANYON RP MILITIA-ET
 USA 111953541 200JE990
 CDCB GPTA 12/01/2014 5160DAUS 716HRDS 4%RIP
 99%R -26M 0.14% 24F 35%ILE
 99%R 0.07% 11P 169CM\$ 155NM\$ 121FM\$ 216GM\$
 1.3PL 3.3DPR 2.0CCR 1.0HCR 3.24SCS
 AJCA 12/01/2014 2361DAUS
 GPTAT 99%R -0.8 GJUI -14.3 GJPI 99%R 64

GABYS ACTION BARB-ET 90%
 USA 114856067 TATTOO G1222 / G1222
 DHIA HERD # 31-15-1156 CONTROL # 56067
 1-10 305 3 16006 5.5 875 3.6 577 94DCR 1995C
 2-11 292 3 18070 5.6 1017 3.7 673 99DCR 2328C
 3-11 293 3 18590 6.0 1112 3.8 701 99DCR 2425C
 4-11 301 3 19040 6.1 1168 3.8 720 99DCR 2491C
 5-10 295 3 16910 5.9 999 3.8 643 99DCR 2225C
 6-10 292 3 17870 5.3 939 3.6 639 99DCR 2209C
 305 2X ME AVG 6L 18473M 1082F 691P 2390C
 PPA -575M 51F -6P / YD -770M 37F -6P
 CDCB GPTA 02/03/2015 5RECS 84%R 66%ILE
 -558M 5F -10P 104CM\$ 91NM\$ 61FM\$ 62GM\$
 3.1PL -0.2DPR -0.6CCR 1.9HCR 2.98SCS
 AJCA 02/03/2015 GPTAT 80%R 0.5 GJUI 7.6
 GJPI 78%R 8

SIRE: FOREST GLEN AVERY ACTION-ET JPI 12 16%ILE

SISTER(S):
 GABYS RUEBEN BLONDIE 90%
 6-06 305 2 26215 4.3 1123 3.2 826 95DCR 2851C
 GABYS HALLMARK BALLETT 85%
 6-04 305 2 19650 5.3 1051 3.8 750 102DCR 2595C
 GABYS ACTION BABY-ET EX 90 (CAN)
 4-11 305 2 25527 5.0 1277 3.7 935 CAN 3234C
 SILVER AWARD ON 6-10 RECORD IN CANADA

GABYS RESCUE BLUE-ET 74%
 3-07 305 3 19320 4.4 847 3.6 695 94DCR 2319C
 GABYS RESCUE BLING-ET 84%
 2-01 305 2 12080 4.5 539 3.2 381 100DCR 1314C
 GABYS IATOLA BRISTOL-ET 92%
 4-08 305 2 22700 5.0 1137 3.7 841 102DCR 2909C
 GABYS SHOWTIME BLACKBERRY-ET 84%
 3-04 305 2 17580 5.5 963 3.8 662 102DCR 2290C
 GABYS ABRAM BLUEBERRY 85%
 4-02 305 2 22050 4.9 1089 3.6 802 101DCR 2773C
 GABYS IATOLA BARB-ET 90%
 5-00 305 2 20150 5.0 1008 3.6 733 104DCR 2535C
 GABYS BLUEPRINT BERTHA 77%
 1-10 305 2 17200 4.8 819 3.6 615 101DCR 2126C
 GABYS ELROY BOBBI JO-ET 85%
 2-02 305 2 15850 4.9 777 3.6 577 100DCR 1995C
 GABYS CARRIER BARB 84%
 2-00 305 2 15650 4.5 709 3.4 525 100DCR 1813C
 GABYS STONEY BARBETTE 90%
 2-00 305 2 16840 4.8 804 3.5 589 90DCR 2035C
 SELLING AS LOT 2035
 GABYS DIMENSION BANNER 82%
 PROJECTED TO 19,882M, 978F, 717P ME AT 2-1
 SELLING AS LOT 2575

NEXT DAM:
 GABYS LEMVIG BARBIE 92%
 6-09 305 2 23550 5.6 1319 3.6 850 101DCR 2939C
 SIRE: ISDK FYN LEMVIG JPI -25 12%ILE

4TH DAM:
 GABYS ALF BALLETT 90%
 4-11 305 2 25450 4.6 1181 3.5 903 98DCR 3122C



GABYS ACTION BABY-ET
 Sister to Grandam of 1852

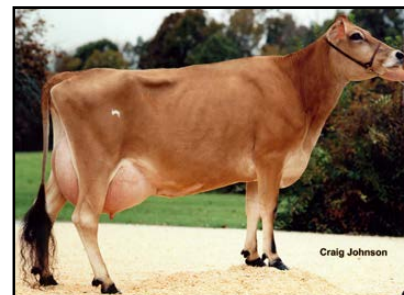

GABYS RUEBEN BLONDIE
 Sister to Dam of Lot 1666



GABYS LEMVIG BARBIE
 Grandam of Lot 1666

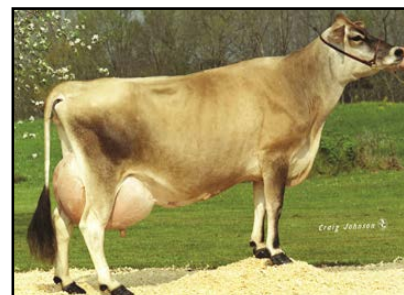

GABYS ALF BALLETT
 Fourth Dam of Lot 1852



LOT 1874 GABYS ON TIME RONNIE USA 117477056

BORN 07/16/2010 TATTOO G1874 / G1874
 DHIA HERD # 63-12-0008 CONTROL # 1874
 FEMALE EFI 7.6%

GABY, HENRY BREEDER & OWNER
 GREENEVILLE, TN

1-11 305 2 16840 6.2 1044 4.0 673 99DCR 2330C
 3-05 305 2 18680 5.3 990 4.1 760 95DCR 2632C
 305 2X ME AVG 2L 20657M 1172F 835P 2874C

SHF CENTURION SULTAN
 USA 110404026 200JE303
 CDCB GPTA 12/01/2014 12437DAUS 2422HRDS 7%RIP
 99%R -259M 0.13% 10F 16%ILE
 99%R 0.03% -4P 25CM\$ 20NM\$ 8FM\$ -41GM\$
 0.7PL -2.4DPR -1.5CCR -0.5HCR 3.04SCS
 AJCA 12/01/2014 7743DAUS
 GPTAT 99%R 1.0 GJUI 15.1 GJPI 99%R -12

2-01 87% 4-00 90%
 ST SR DF RA RW RL FA FU RH RUW UC UD TP TL RTR RTS
 29 35 37 27 37 30 27 34 37 36 26 22 29 28 45 36

PIEDMONT DECLO BELLE
 JECAN00010209243
 1-11 305 2 17231 5.5 944 4.0 692 CAN 2397C
 3-05 305 2 20876 5.6 1177 3.9 809 CAN 2800C
 5-03 305 2 24776 4.9 1208 3.9 955 CAN 3260C
 CDCB GPTA 02/03/2015 0RECS 89%R 4%ILE
 -679M -25F -16P -267CM\$ -268NM\$ -270FM\$ -251GM\$
 -3.7PL -1.2DPR -1.6CCR -1.0HCR 3.23SCS
 AJCA 02/03/2015 GPTAT 83%R 0.5 GJUI 7.1
 GJPI 86%R-107

PPA -758M 66F 52P / YD -1287M 33F 18P
 CDCB PTA 12/01/2014 2RECS 53%R 53%ILE
 -400M 7F 4P 70CM\$ 44NM\$ -17FM\$ 37GM\$
 -0.3PL -0.2DPR -1.5CCR -0.5HCR 3.06SCS
 AJCA 12/01/2014 PTAT 51%R 1.1 JUI 8.1
 JPI 46%R 14
 ST SR DF RA RW RL FA
 -0.8 -0.2 0.7 H1.2 0.0 P0.2 S0.0
 FU RH RUW UC UD TP TL
 1.2 1.1 1.0 0.1 S0.1 C0.5 L0.1

FRESH: 12/22/2014
 SELLING OPEN

69.9 LBS MILK @ 31 DAYS JAN. TEST
 SCS; 1.2

FOREST GLEN AVERY ACTION-ET
 USA 111023978 71E590
 CDCB GPTA 12/01/2014 22780DAUS 2613HRDS 6%RIP
 99%R -342M -0.02% -20F 16%ILE
 99%R 0.00% -12P 32CM\$ 33NM\$ 39FM\$ 50GM\$
 3.0PL 1.3DPR 1.2CCR 3.0HCR 2.98SCS
 AJCA 12/01/2014 11495DAUS
 GPTAT 99%R 1.1 GJUI 16.2 GJPI 99%R 12

GABYS BARBER ROXALLIE
 Great-Grandam of Lot 1874

DAUGHTER(S):
 GABYS TEQUILA RUNNER
 SELLING AS LOT 2116

GABYS SAVORY ROXALLIE 90%

SISTER(S):
 GABYS ZURICK ROMIE 87%
 3-06 305 2 17930 6.0 1074 3.7 667 104DCR 2307C

USA 113584981 TATTOO G1003 / G1003
 DHIA HERD # 63-12-0008 CONTROL # 1003
 1-11 296 2 12830 5.2 661 3.4 438 98DCR 1513C
 2-10 305 2 14530 5.3 777 3.3 481 101DCR 1661C
 4-03 280 2 15600 5.5 861 3.5 545 102DCR 1883C
 5-01 305 2 16750 6.0 997 3.6 610 102DCR 2109C
 6-05 305 2 18450 5.2 968 3.4 621 102DCR 2145C
 305 2X ME AVG 5L 17402M 933F 596P 2060C
 PPA -1850M -50F -73P / YD -877M -12F -39P
 CDCB PTA 12/01/2014 5RECS 61%R 17%ILE
 -317M -2F -15P -113CM\$ -107NM\$ -92FM\$ -84GM\$
 -1.0PL 0.6DPR 0.3CCR -1.0HCR 2.88SCS
 AJCA 12/01/2014 PTAT 54%R -1.0 JUI -14.0
 JPI 50%R -52

SIRE:
 LENCREST ON TIME-ET
 JECAN000101962790 200JE430
 CDCB GPTA 12/01/2014 3704DAUS 1006HRDS 6%RIP
 99%R -128M 0.03% 0F 12%ILE
 99%R 0.09% 11P 27CM\$ 8NM\$ -38FM\$ -19GM\$
 -1.4PL -1.7DPR -2.1CCR -1.3HCR 3.19SCS
 AJCA 12/01/2014 2165DAUS
 GPTAT 98%R 1.7 GJUI 19.2 GJPI 97%R 8

SIRE: SUNBOW SAVORY JPI -40 5%ILE

DAM:

SISTER(S):
 GABYS BERRETTA ASTER 92%
 5-02 305 2 20260 5.0 1003 3.5 713 98DCR 2464C
 GABYS COSMO ALMOND 90%
 6-07 305 2 26030 5.0 1308 3.5 908 101DCR 3138C
 GABYS CHARISMATIC ROXAMY 80%
 2-03 303 2 17650 5.0 885 3.3 576 99DCR 1988C
 GABYS AWARD ALEXIS-ET 87%
 2-00 269 2 11050 5.0 556 3.2 354 94DCR 1222C
 GABYS AWARD ROXALEE-ET 84%

GABYS ACTION RONNIE
 USA 114610104 TATTOO G1199 / G1199
 DHIA HERD # 63-12-0008 CONTROL # 1199
 2-10 305 2 18458 4.7 870 3.5 640 100DCR 2212C
 4-00 305 2 16191 5.5 897 3.8 611 101DCR 2114C
 305 2X ME AVG 3L 18208M 1019F 640P 2213C

NEXT DAM:
 GABYS BARBER ROXALLIE 94%
 6-10 305 2 22120 5.0 1114 3.4 750 97DCR 2591C
 SIRE: WF/L&M DUNCAN BARBER-ET JPI -79 1%ILE

2-10 87% 4-00 90%
 ST SR DF RA RW RL FA FU RH RUW UC UD TP TL RTR RTS
 43 40 41 20 39 13 32 41 42 40 25 20 37 32

4TH DAM:
 GABYS ADONIS ROXALEE 87%
 6-03 305 2 15660 5.7 891 3.4 536 98DCR 1852C

PPA -1073M -2F -30P / YD -601M 3F -13P
 CDCB PTA 12/01/2014 3RECS 62%R 46%ILE
 -332M OF -8P 24CM\$ 18NM\$ 5FM\$ 20GM\$
 1.0PL 0.5DPR 0.2CCR 0.4HCR 2.92SCS
 AJCA 12/01/2014 PTAT 55%R 0.5 JUI 4.1
 JPI 52%R 0



LOT 1880 GABYS HARVEST ASTORIA-ET USA 117477092

BORN 07/21/2010 TATTOO G1880 / G1880
DHIA HERD # 63-12-0008 CONTROL # 1880
FEMALE EFI 8.7%

GABY, HENRY BREEDER & OWNER
GREENVILLE, TN



2-04 305 2 19240 4.8 924 3.5 666 97DCR 2301C
3-05 305 2 19780 3.6 710 3.5 696 95DCR 2103C
324 2 20613 3.6 746 3.5 729 2207C
305 2X ME AVG 2L 21637M 903F 757P 2451C

2-07 89% 4-00 90%
ST SR DF RA RW RL FA FU RH RUW UC UD TP TL RTR RTS
45 37 37 24 37 30 27 36 42 37 28 34 31 27 39 27

PPA 1437M 13F 50P / YD 1076M 18F 42P
CDCB GPTA 02/03/2015 2RECS 78%R 54%ILE
67M -2F 5P 52CM\$ 48NM\$ 37FM\$ 8GM\$
0.3PL -2.2DPR -0.5CCR 1.2HCR 3.03SCS
AJCA 02/03/2015 GPTAT 78%R 1.5 GJUI 24.2

ST SR DF RA RW RL FA FU RH RUW UC UD TP TL RTR RTS
0.9 0.0 1.0 H0.8 0.2 50.1 50.7
FU RH RUW UC UD TP TL
2.1 2.2 1.7 0.1 52.3 60.9 10.4

DAUGHTER(S):

GABYS VISIONARY ALMOND-ET
SELLING AS LOT 2322
GABYS VISIONARY ASTRIX-ET
SELLING AS LOT 2319
GABYS CHRONICLE ABILENE
SELLING AS LOT 2197

BROTHER(S):

GABYS CARRIER ALEX-ET AT ALTA GENETICS
JPI 20 8%ILE

SISTER(S):

GABYS JIMMIE AZALEA-ET 86%
4-03 305 2 19320 4.7 904 3.9 755 100DCR 2496C
GABYS JIMMIE ALISSA-ET 83%
2-00 289 2 14610 4.5 658 3.5 505 100DCR 1745C
GABYS RESTORE ARROW 87%
5-03 305 2 22860 3.4 784 3.3 746 93DCR 2287C
GABYS JEVON ALEXIS-ET 82%
1-10 305 2 13280 5.3 703 3.5 467 101DCR 1614C
GABYS JEVON ANNALEE-ET 86%
1-11 305 2 16580 5.2 868 3.6 602 101DCR 2082C
GABYS VERNON ASTER 90%
2-05 305 2 18050 5.6 1013 4.1 742 97DCR 2570C
RANKS ON THE TOP 1-1/2% LIST FOR JPI

SIRE:

SUNSET CANYON GOLDEN HARVEST
USA 113553028 73E778
CDCB GPTA 12/01/2014 2648DAUS 520HRDS 18%RIP
99%R -468M 0.03% -17F 0%ILE
99%R 0.06% -7P -244CM\$ -253NM\$ -273FM\$ -333GM\$
-4.1PL -5.7DPR -3.2CCR 1.4HCR 3.13SCS
AJCA 12/01/2014 889DAUS
GPTAT 98%R 1.3 GJUI 13.5 GJPI 98%R -109

DAM:

GABYS NATHAN ASTORIA-ET
USA 115222566 TATTOO G1297 / G1297
DHIA HERD # 35-36-1359 CONTROL # 404
2-01 305 2 21360 4.7 1002 3.3 695 100DCR 2399C
3-03 302 2 20480 4.7 966 3.4 687 102DCR 2373C
4-04 223 2 19510 4.9 961 3.3 639 93DCR 2206C
305 2X ME AVG 3L 24896M 1161F 815P 2813C

2-02 88% 3-07 90% 4-00 91%
ST SR DF RA RW RL FA FU RH RUW UC UD TP TL RTR RTS
45 38 40 26 48 28 37 42 43 36 25 37 31 29

PPA 1872M 58F 30P / YD 1214M 37F 26P
CDCB GPTA 02/03/2015 3RECS 82%R 87%ILE
383M 12F 12P 186CM\$ 184NM\$ 181FM\$ 161GM\$
2.5PL -0.3DPR 0.5CCR -0.1HCR 2.99SCS
AJCA 02/03/2015 GPTAT 76%R 0.9 GJUI 17.1
GJPI 75%R 73

FOUR BROTHERS IN A.I. SAMPLING

SISTER(S):

GABYS ARTIST AMBROSIA 94%
3-08 305 2 28430 5.7 1607 3.1 886 101DCR 3057C
2ND AGED COW, 2011 QUINTE CANADIAN SHOW
2ND AGED COW, 2011 STRATFORD CHAMPIONSHIP
GABYS BLAIR ARUBA-ET VG 87 (CAN)
5-08 305 2 26202 4.6 1197 3.8 988 CAN 3288C
5 STAR BROOD COW IN CANADA, FEBRUARY 2015
PLATINUM AWARD ON 5-8 LACTATION
SILVER AWARD ON 7-3 LACTATION
GABYS BLAIR ANTIQUA-ET EX 91-3E (CAN)
3-03 305 2 20348 4.9 988 3.8 770 CAN 2650C
GABYS BLAIR ANQUILLA-ET 92%
7-02 352 2 27882 5.4 1498 3.3 921 DHIR 3181C

FRESH: 01/19/2014
BRED: 07/20/2014 DUE: 04/25/2015 TO
D&E SIXTYNINE VIRTUE 6305-ET
USA 067266305 7JE1366
CDCB GPTA 12/01/2014
70%R 1219M -0.04% 48F 92%ILE
71%R 0.00% 43P 399CM\$ 390NM\$ 366FM\$ 289GM\$
3.2PL -2.0DPR -2.0CCR -0.5HCR 3.02SCS
AJCA 12/01/2014 ODAUS
GPTAT 68%R 0.4 GJUI -3.8 GJPI 66%R 144

SOONER CENTURION-ET

USA 000655767 7JE329
CDCB GPTA 12/01/2014 11446DAUS 2343HRDS 5%RIP
99%R -470M 0.03% -17F 2%ILE
99%R 0.03% -12P -143CM\$ -144NM\$ -146FM\$ -99GM\$
-2.0PL 0.5DPR 1.4CCR -0.8HCR 3.10SCS
AJCA 12/01/2014 5409DAUS
GPTAT 99%R 0.9 GJUI 7.2 GJPI 99%R -51

SUNSET CANYON LEMVIG GOLDEN-ET 85%

USA 112235099 TATTOO / C102
DHIA HERD # 92-23-0452 CONTROL # 1102
1-11 305 2 19190 5.3 1019 3.7 709 95DCR 2452C
305 2X ME AVG 2L 18652M 948F 692P 2390C
PPA -1165M -12F -27P / YD -805M -5F -12P
CDCB PTA 12/01/2014 2RECS 72%R 9%ILE
-475M -6F -8P -168CM\$ -176NM\$ -195FM\$ -222GM\$
-3.3PL -3.9DPR -2.2CCR 0.2HCR 3.10SCS
AJCA 12/01/2014 PTAT 61%R 0.4 JUI 6.9
JPI 65%R -86

WETUMPKA LEMVIG NATHAN-ET

USA 111524657 14JE374
CDCB GPTA 12/01/2014 5162DAUS 771HRDS 4%RIP
99%R -89M 0.02% -1F 20%ILE
99%R 0.06% 7P 84CM\$ 71NM\$ 38FM\$ 82GM\$
1.4PL 0.6DPR 2.0CCR 2.1HCR 3.12SCS
AJCA 12/01/2014 1810DAUS
GPTAT 99%R -0.3 GJUI 1.2 GJPI 99%R 35

GABYS IATOLA AMETHUST-ET 90%

USA 113699469 TATTOO G1023 / G1023
DHIA HERD # 63-12-0008 CONTROL # 1023
1-09 305 2 21300 4.8 1028 3.4 716 99DCR 2473C
305 2X ME AVG 1L 29747M 1409F 1004P 3468C
PPA 4576M 191F 142P / YD 5254M 219F 164P
CDCB GPTA 02/03/2015 1RECS 87%R 74%ILE
360M 25F 14P 126CM\$ 120NM\$ 104FM\$ 100GM\$
-0.2PL -0.4DPR -0.1CCR -1.5HCR 2.96SCS
AJCA 02/03/2015 GPTAT 83%R 0.2 GJUI -2.1
GJPI 83%R 47

SIRE: SC GOLD DUST PARAMOUNT IATOLA-ET
JPI 27 22%ILE

SISTER(S):

GABYS BERRETTA ROXELLA 88%
2-00 305 2 19700 3.3 652 3.5 692 DHIR 1946C
GABYS SHANE ROXSHARON-ET 86%
5-11 305 2 21810 4.6 1013 3.1 678 99DCR 2339C
GABYS BVD ROXSHASTA-ET 85%
4-03 305 2 23750 5.1 1221 3.4 808 99DCR 2791C
GABYS BERRETTA ROXSALLEY-ET 84%
3-01 305 2 23040 4.4 1025 3.5 796 97DCR 2741C
GABYS FLYER AMAZON-ET 88%
2-06 269 2 15540 5.4 836 3.6 567 98DCR 1961C
GABYS MANNIX SATIN-ET 90%
3-08 305 3 25280 4.0 1004 3.6 909 89DCR 2868C
GABYS FREDRICO ROXE WINDOW-ET 90%
6-01 305 2 25900 5.1 1325 3.5 919 101DCR 3177C
DIAS & DIAS FREDRICO 1152-ET 86%
1-09 305 3 22410 4.2 936 3.3 746 91DCR 2528C
GABYS HALLMARK INDIGO-ET 84%
5-05 305 2 23050 4.7 1082 3.6 833 102DCR 2880C
GABYS IATOLA EMERALD-ET 87%
3-09 305 2 23040 2.7 628 3.7 859 92DCR 2205C
GABYS IATOLA AQUAMARINE-ET 88%
3-00 305 2 19170 5.1 970 3.6 695 100DCR 2403C
GABYS IATOLA ZIRCON-ET 90%
3-01 305 2 23770 5.1 1201 3.6 861 100DCR 2977C
DAM OF 2008 NATIONAL HEIFER SALE HIGH SELLER
GABYS IATOLA PEARL-ET 91%
5-01 305 2 27200 4.5 1229 3.4 916 97DCR 3164C
GABYS ILLUSION LAST ONE ROXETTE-ET 85%
4-09 305 2 20370 4.8 970 3.6 736 102DCR 2545C

NEXT DAM:

GABYS HERMITAGE ROXETTE 90%
4-01 305 2 21640 4.9 1060 3.7 799 DHIR 2598C
SIRE: REBOB DUNCAN HERMITAGE-ET JPI -125 0%ILE

4TH DAM:

GABYS BOOMER ROXY 91%
6-00 305 2 21800 4.4 961 3.6 778 DHIR 2529C



GABYS VERNON ASTER
Sister to Lot 1880



GABYS NATHAN ASTORIA-ET
Dam of Lot 1880



GABYS IATOLA AMETHUST-ET
Grandam of Lot 1880



GABYS IATOLA PEARL-ET
Sister to Grandam of Lot 1880

LOT 1896 GABYS NAVARA AVON-ET USA 117477140

BORN 09/01/2010 TATTOO G1896 / G1896
 DHIA HERD # 63-12-0008 CONTROL # 1896
 FEMALE EFI 5.5%

GABY, HENRY BREEDER & OWNER
 GREENEVILLE, TN

2-00 305 2 15920 5.2 823 3.8 606 99DCR 2097C
 3-07 287 2 21800 5.9 1279 3.6 776 RIP
 23368 1368 833 PME
 305 2X ME AVG 1L 21862M 1099F 826P 2858C

FRESH: 04/10/2014
 BRED: 10/01/2014 DUE: 07/07/2015 TO
 TJF VISIONARY REGENCY
 USA 067248196 14JE662
 CDCB GPTA 02/03/2015
 70%R 1417M -0.10% 47F 99%ILE
 71%R 0.02% 54P 603CM\$ 578NM\$ 519FM\$ 487GM\$
 5.5PL -1.0DPR 0.1CCR 1.2HCR 2.86SCS
 AJCA 02/03/2015 ODAUS
 GPTAT 71%R 1.6 GJUI 14.6 GJPI 67%R 233
 53.4 LBS MILK JAN. TEST
 SCS; 0.8

2-06 85% 3-10 87%
 ST SR DF RA RW RL FA FU RH RUW UC UD TP TL RTR RTS
 30 35 36 18 35 27 19 28 37 28 25 18 27 27 30 37

ISAU CLAYDON PARK FLOWER POWER
 JEAUS000A00011104 29JE3359
 CDCB PTA 12/01/2014 8844DAUS 1184HRDS 2%RIP
 97%R 259M -0.10% -6F 2%ILE
 97%R 0.00% 10P -151CM\$ -146NM\$ -136FM\$ -147GM\$
 -3.4PL -1.7DPR -1.6CCR -0.1HCR 3.29SCS
 AJCA 12/01/2014 1108DAUS
 GPTAT 83%R -0.2 JUI -11.0 JPI 94%R -46

PPA 1547M 184F 88P / YD 1261M 172F 74P
 CDCB GPTA 02/03/2015 2RECS 76%R 93%ILE
 276M 48F 18P 242CM\$ 230NM\$ 199FM\$ 198GM\$
 1.1PL 0.6DPR -1.0CCR -1.4HCR 3.16SCS
 AJCA 02/03/2015 GPTAT 73%R 0.1 GJUI -5.6
 GJPI 70%R 78

AUS DARAWAY TARANAK VANESSA VHC9
 JEAUS000S02005599 TATTOO DRW / 0997
 CDCB PTA 12/01/2014 0RECS 50%R 36%ILE
 -908M 10F -16P 3CM\$ -18NM\$ -69FM\$ 34GM\$
 -0.2PL 2.0DPR 2.0CCR 0.5HCR 2.93SCS
 AJCA 12/01/2010 PTAT 25%R -0.4 JUI 0.3
 JPI 40%R -10

ST SR DF RA RW RL FA
 -0.2 0.4 0.3 L0.1 0.3 P0.1 L0.4
 FU RH RUW UC UD TP TL
 -0.6 0.1 0.1 0.2 D1.2 C0.7 L0.0

PR OOMSDALE JACE GRATIT GARDEN-ET
 USA 067010224 7JE768
 CDCB GPTA 12/01/2014 1386DAUS 467HRDS 6%RIP
 99%R 1302M -0.16% 31F 66%ILE
 99%R -0.06% 36P 245CM\$ 254NM\$ 272FM\$ 169GM\$
 3.0PL -1.1DPR -3.2CCR -1.8HCR 3.07SCS
 AJCA 12/01/2014 846DAUS
 GPTAT 99%R -0.1 GJUI -9.2 GJPI 98%R 108

DAUGHTER(S):
 GABYS VISIONARY ARLENE 85%
 PROJECTED TO 21,565M, 1,069F, 877P ME AT 2-2
 SELLING AS LOT 6A

SIRE:
 ISAU DARAWAY FLOWERPOWER NAVARA-ET
 JEAUS000A00015916 29JE3452
 CDCB GPTA 12/01/2014 226DAUS 84HRDS 1%RIP
 96%R -285M 0.29% 38F 27%ILE
 97%R 0.11% 9P 150CM\$ 123NM\$ 56FM\$ 143GM\$
 -1.1PL 0.9DPR -0.3CCR -0.5HCR 3.12SCS
 AJCA 12/01/2014 148DAUS
 GPTAT 94%R 0.7 GJUI 5.8 GJPI 94%R 50

GABYS ARTIST AMBROSIA 94%
 USA 114719504 TATTOO G1189 / G1189
 DHIA HERD # 51-17-0421 CONTROL # 174
 1-11 305 2 19720 4.6 902 3.2 633 100DCR 2185C
 3-08 305 2 28430 5.7 1607 3.1 886 101DCR 3057C
 5-05 305 2 28026 5.8 1623 3.3 919 CAN 3174C
 8-00 143 2 17612 5.0 872 3.6 631 RIP
 35471 1739 1280 PME
 305 2X ME AVG 2L 26662M 1346F 850P 2934C
 PPA 3593M 158F 95P / YD 2977M 132F 77P
 CDCB GPTA 02/03/2015 2RECS 89%R 85%ILE
 662M 36F 17P 168CM\$ 175NM\$ 190FM\$ 152GM\$
 0.4PL -0.2DPR 0.2CCR -0.9HCR 3.08SCS
 AJCA 02/03/2015 GPTAT 85%R 0.0 GJUI -5.1
 GJPI 84%R 61

DAM:
 GR GABYS DALE AVON-ET
 USA 116541251 TATTOO G1658 / G1658
 CDCB GPTA 08/01/2014 0RECS 48%R 84%ILE
 1406M 55F 40P 278CM\$ 285NM\$ 303FM\$
 1.1PL -0.5DPR -1.0CCR -0.4HCR 3.10SCS
 AJCA 12/01/2014 PTAT 47%R 0.1 GJUI -5.1
 GJPI 46%R 134

GABYS ARTIST AMBROSIA 94%
 USA 114719504 TATTOO G1189 / G1189
 DHIA HERD # 51-17-0421 CONTROL # 174
 1-11 305 2 19720 4.6 902 3.2 633 100DCR 2185C
 3-08 305 2 28430 5.7 1607 3.1 886 101DCR 3057C
 5-05 305 2 28026 5.8 1623 3.3 919 CAN 3174C
 8-00 143 2 17612 5.0 872 3.6 631 RIP
 35471 1739 1280 PME
 305 2X ME AVG 2L 26662M 1346F 850P 2934C
 PPA 3593M 158F 95P / YD 2977M 132F 77P
 CDCB GPTA 02/03/2015 2RECS 89%R 85%ILE
 662M 36F 17P 168CM\$ 175NM\$ 190FM\$ 152GM\$
 0.4PL -0.2DPR 0.2CCR -0.9HCR 3.08SCS
 AJCA 02/03/2015 GPTAT 85%R 0.0 GJUI -5.1
 GJPI 84%R 61
 2ND AGED COW, 2011 QUINTE CANADIAN SHOW
 2ND AGED COW, 2011 STRATFORD CHAMPIONSHIP
 SIRE: ISDK JAS ARTIST JPI 84 67%ILE

BROTHER(S):
 GABYS JEWELER ARMSTRONG-ET AT SEXING TECHNOLOGIES/
 GENETIC RESOURCES INTERNATIONAL
 GABYS JIMMIE ARCHER-ET
 JPI 78 44%ILE
 GABYS JIMMIE AZTEC-ET AT SELECT SIRES
 JPI 58 29%ILE
 GABYS AMAZON-ET AT SEMEX ALLIANCE
 JPI 16 16%ILE
 GABYS AMBROSIA STONEY-ET AT SELECT SIRES
 JPI 51 30%ILE
 GR GABYS DALE ATHOS-ET AT SELECT SIRES
 JPI 80 58%ILE
 GABYS ALAN-ET AT ANDROGENICS
 JPI 83 66%ILE

SISTER(S):
 GABYS JEWELER AMYRILLIS-ET 91%
 6-07 305 2 24690 4.5 1101 3.8 929 93DCR 3052C
 GABYS JACINTO ALYSSA 93%
 3-03 305 2 22830 5.0 1140 3.6 825 102DCR 2853C
 GABYS BLACKSTONE ANAKORNIKOVA-ET 90%
 3-07 305 2 22250 5.0 1117 3.5 776 101DCR 2682C
 GABYS BLACKSTONE ANGELINA-ET 92%
 3-01 305 2 20680 5.1 1045 3.7 762 101DCR 2635C
 GABYS BLACKSTONE AUBURN-ET 90%
 3-01 305 3 17650 5.2 910 3.5 626 99DCR 2164C
 GABYS BALTIMORE ARCADIA-ET 76%
 2-05 305 2 15730 5.6 882 3.6 565 97DCR 1953C
 GABYS BALTIMORE ALAIRE-ET 80%
 2-03 305 2 13660 5.5 756 3.8 525 97DCR 1817C
 GABYS LEGAL ALLIE 80%
 RANKS ON THE TOP 1-1/2% LIST FOR JPI
 GABYS BALLARD AMARETTO-ET 80%
 1-10 181 2 6710 4.9 326 3.6 243 87DCR 840C
 GABYS R SOUTHERN ACCENT-ET 87%
 2-10 347 2 21486 4.9 1044 3.2 696 DHIR 2403C
 SELLING AS LOT 90
 GABYS BRANSON AVALON-ET GP 80 (CAN)
 1-10 305 2 12948 5.0 648 3.7 474 CAN 1640C

NEXT DAM:
 GABYS IATOLA AMETHUST-ET 90%
 1-09 305 2 21300 4.8 1028 3.4 716 99DCR 2473C
 SIRE: SC GOLD DUST PARAMOUNT IATOLA-ET
 JPI 27 22%ILE

4TH DAM:
 GABYS HERMITAGE ROXETTE 90%
 4-01 305 2 21640 4.9 1060 3.7 799 DHIR 2598C



GABYS JACINTO ALYSSA
 Sister to Dam of Lot 1896



GABYS ARTIST AMBROSIA
 Grandam of Lot 1896



GABYS NATHAN ASTORIA-ET
 Sister to Grandam of Lot 1896

LOT 1897 GABYS ZORBA SEASON USA 117477159

BORN 09/01/2010 TATTOO G1897 / G1897
 DHIA HERD # 63-12-0008 CONTROL # 1897
 FEMALE EFI 8.0%

GABY, HENRY BREEDER & OWNER
 GREENEVILLE, TN



2-02 291 2 17280 4.8 821 3.7 646 94DCR 2210C
 3-02 305 2 21030 5.4 1126 3.8 809 92DCR 2800C
 305 2X ME AVG 2L 22902M 1132F 862P 2952C

2-06 86% 3-03 90%
 ST SR DF RA RW RL FA FU RH RUW UC UD TP TL RTR RTS
 41 35 42 25 42 22 38 40 39 42 32 38 36 18 45 33

PPA 1911M 120F 101P / YD 1435M 104F 84P
 CDCB PTA 12/01/2014 2RECS 47%R 71%ILE
 136M 10F 13P 125CM\$ 110NM\$ 73FM\$ 122GM\$
 0.2PL 0.8DPR 0.6CCR -1.2HCR 3.00SCS
 AJCA 12/01/2014 PTAT 43%R 0.8 JUI 9.9
 JPI 38%R 60

ST SR DF RA RW RL FA
 0.8 0.5 1.0 H0.3 0.7 S0.0 S0.4
 FU RH RUW UC UD TP TL
 1.0 1.0 1.1 0.0 S0.3 C1.1 S0.7

FRESH: 01/11/2015
 SELLING OPEN

86.8 LBS MILK @ 11 DAYS JAN. TEST
 SCS; 3.0

DAUGHTER(S):
 GABYS SUNAMI SUNSHINE
 SELLING AS LOT 2195

SISTER(S):
 GABYS DONOVAN SAMBA 82%
 2-01 298 2 14810 4.6 683 3.4 499 90DCR 1723C
 SELLING AS LOT 1998
 GABYS HARPER SMOOTH 72%
 PROJECTED TO 20,634M, 925F, 765P ME AT 2-2

SIRE:
 GABYS AWARD ZORBA-ET
 USA 116027687
 PA -259M -10F -6P
 -26CM\$ -30NM\$ -39FM\$
 -0.5PL 2.1DPR 2.5CCR -0.3HCR 3.02SCS
 PA TYPE 0.3 JPI 45%R 0

DAM:
 GABYS PRIMER SAVANAH
 USA 116384825 TATTOO G1628 / G1628
 DHIA HERD # 63-12-0008 CONTROL # 1628
 1-11 259 2 11210 4.6 518 3.6 404 95DCR 1388C
 2-10 300 2 14320 4.7 675 3.6 517 102DCR 1787C
 305 2X ME AVG 2L 17738M 805F 631P 2160C

2-00 88%
 ST SR DF RA RW RL FA FU RH RUW UC UD TP TL RTR RTS
 35 33 40 28 28 28 26 43 43 29 28 35 35 19

PPA -1703M -139F -66P / YD -826M -88F -38P
 CDCB PTA 12/01/2014 2RECS 60%R 27%ILE
 238M -4F 4P -58CM\$ -53NM\$ -40FM\$ -71GM\$
 -1.1PL -1.0DPR -1.3CCR -2.4HCR 3.00SCS
 AJCA 12/01/2014 PTAT 50%R 0.5 JUI -0.5
 JPI 51%R -16

SISTER(S):
 GABYS CORAL SEQUENE-ET 80%
 3-05 305 3 21450 5.2 1115 3.8 811 99DCR 2806C
 GABYS JUMPSHOT SARA 77%
 2-01 305 2 17940 4.6 831 3.6 639 100DCR 2209C
 GABYS LST CORAL SAMBA-ET 90%
 1-11 305 2 11070 3.9 427 3.4 381 90DCR 1211C

BW AWARD
 USA 112545039 71E712
 CDCB GPTA 12/01/2014 1817DAUS 343HRDS 4%RIP
 99%R -736M 0.00% -36F 6%ILE
 99%R 0.01% -25P -102CM\$ -98NM\$ -88FM\$ 3GM\$
 1.0PL 3.9DPR 3.8CCR 0.4HCR 2.97SCS
 AJCA 12/01/2014 543DAUS
 GPTAT 98%R 0.7 GJUI 14.7 GJPI 98%R -26

GABYS IATOLA ZIRCON-ET 90%
 USA 113700523 TATTOO G1027 / G1027
 DHIA HERD # 63-12-0008 CONTROL # 1027
 4-06 305 2 16360 3.8 622 3.7 602 101DCR 1832C
 6-00 305 2 18990 4.9 939 3.6 683 102DCR 2361C
 7-02 305 2 18590 5.2 960 3.8 714 102DCR 2471C
 8-02 305 2 15960 4.5 717 3.9 623 101DCR 2014C
 305 2X ME AVG 6L 19610M 931F 721P 2430C
 PPA 226M 8F 24P / YD 384M 25F 31P
 CDCB GPTA 02/03/2015 5RECS 88%R 52%ILE
 218M 16F 14P 51CM\$ 39NM\$ 11FM\$ 64GM\$
 -2.0PL 0.3DPR 1.2CCR -1.0HCR 3.07SCS
 AJCA 02/03/2015 GPTAT 83%R -0.1 GJUI -7.5
 GJPI 82%R 26

BW PRIMER
 USA 113289831 11JE839
 CDCB GPTA 12/01/2014 353DAUS 49HRDS 3%RIP
 97%R 767M -0.07% 24F 23%ILE
 97%R -0.05% 18P 100CM\$ 108NM\$ 127FM\$ 17GM\$
 0.0PL -3.0DPR -3.2CCR -2.7HCR 3.00SCS
 AJCA 12/01/2014 242DAUS
 GPTAT 96%R -0.1 GJUI -8.4 GJPI 95%R 20

GABYS BLAIR SAMBA-ET 86%
 USA 115222735 TATTOO G1337 / G1337
 DHIA HERD # 63-12-0008 CONTROL # 1337
 2-00 305 2 18080 4.5 813 3.3 605 100DCR 2089C
 305 2X ME AVG 1L 24828M 1086F 825P 2849C
 PPA 1135M 23F 27P / YD 976M 6F 19P
 CDCB PTA 12/01/2014 1RECS 65%R 44%ILE
 61M -2F 2P 14CM\$ 12NM\$ 6FM\$ 17GM\$
 -0.1PL 0.2DPR 0.3CCR -1.6HCR 2.93SCS
 AJCA 12/01/2014 PTAT 57%R 0.7 JUI 2.8
 JPI 55%R 9

SIRE: SIL-MIST MONTANA BLAIR 3753-ET
 JPI 20 20%ILE

SISTER(S):
 GABYS BLAIR WALTZ-ET 87%
 5-06 305 2 24640 4.6 1144 3.6 895 101DCR 3071C
 GABYS BLAIR RUMBA-ET 92%
 4-10 305 3 20600 5.1 1052 3.7 768 94DCR 2657C
 BLAIR AQUA OF SCHULTZ-ET 92%
 2-10 291 2 20690 5.5 1136 3.5 725 104DCR 2506C
 GABYS JACINTO ATHENS-ET 84%
 4-03 305 2 26230 4.9 1273 3.7 979 93DCR 3387C
 GABYS JACINTO ALPHA-ET 85%
 2-02 261 2 13740 5.1 695 3.3 456 99DCR 1575C
 GABYS BLAIR AQUA 2-ET 84%
 2-00 277 2 13760 4.5 622 3.6 501 103DCR 1690C
 GABYS SHOWTIME APRIL-ET 87%
 6-00 305 2 15910 4.6 727 3.3 520 97DCR 1795C
 GABYS JEWELER ALMA-ET 84%
 2-01 305 2 12420 4.8 591 3.3 414 99DCR 1430C

NEXT DAM:
 GABYS IATOLA AQUAMARINE-ET 88%
 3-00 305 2 19170 5.1 970 3.6 695 100DCR 2403C
 SIRE: SC GOLD DUST PARAMOUNT IATOLA-ET
 JPI 27 22%ILE

4TH DAM:
 GABYS HERMITAGE ROXETTE 90%
 4-01 305 2 21640 4.9 1060 3.7 799 DHIR 2598C



GABYS BLAIR RUMBA-ET
 Sister to Grandam of Lot 1897



GABYS IATOLA AQUAMARINE-ET
 Great-Grandam of Lot 1897



GABYS HERMITAGE ROXETTE
 Fourth Dam of Lot 1897

LOT 1900 GABYS ON TIME GAIL USA 117477186



BORN 09/01/2010 TATTOO G1900 / G1900
 DHIA HERD # 63-12-0008 CONTROL # 1900
 FEMALE EFI 7.8%

1-09	305	2	17550	5.2	916	3.7	650	99DCR	2248C
2-09	305	2	16260	5.4	877	3.8	615	89DCR	2128C
4-00	119	2	10628	5.6	590	3.6	385	RIP	
			25802		1409		923	PME	
305	2X	ME	AVG	2L	21667M	1126F	810P	2800C	

1-09 85% 1-11 88% 3-03 90% 4-05 91%
 ST SR DF RA RW RL FA FU RH RUW UC UD TP TL RTR RTS
 42 36 42 27 40 28 35 32 46 40 42 26 35 23 35 40

PPA 562M 100F 51P / YD -30M 65F 19P
 CDCB GPTA 02/03/2015 2RECS 76%R 73%ILE
 -266M 15F 3P 134CM\$ 117NM\$ 75FM\$ 97GM\$
 1.1PL -0.2DPR -0.1CCR -0.3HCR 3.08SCS
 AJCA 02/03/2015 GPTAT 76%R 1.5 GJUI 20.3
 GJPI 72%R 40

ST	SR	DF	RA	RW	RL	FA			
1.1	0.3	1.3	H0.9	0.7	P0.4	S0.7			
FU	RH	RUW	UC	UD	TP	TL			
1.8	1.8	1.4	0.3	S1.3	C1.4	S0.4			

DANIELS, MASON OWNER
 GREENEVILLE, TN
 GABY JERSEY FARM BREEDER
 GREENEVILLE, TN

SHF CENTURION SULTAN
 USA 110404026 200JE303
 CDCB GPTA 12/01/2014 12437DAUS 2422HRDS 7%RIP
 99%R -259M 0.13% 10F 16%ILE
 99%R 0.03% -4P 25CM\$ 20NM\$ 8FM\$ -41GM\$
 0.7PL -2.4DPR -1.5CCR -0.5HCR 3.04SCS
 AJCA 12/01/2014 7743DAUS
 GPTAT 99%R 1.0 GJUI 15.1 GJPI 99%R -12

PIEDMONT DECLIO BELLE
 JECAN000010209243
 1-11 305 2 17231 5.5 944 4.0 692 CAN 2397C
 3-05 305 2 20876 5.6 1177 3.9 809 CAN 2800C
 5-03 305 2 24776 4.9 1208 3.9 955 CAN 3260C
 CDCB GPTA 02/03/2015 ORECS 89%R 4%ILE
 -679M -25F -16P -267CM\$ -268NM\$ -270FM\$ -251GM\$
 -3.7PL -1.2DPR -1.6CCR -1.0HCR 3.23SCS
 AJCA 02/03/2015 GPTAT 83%R 0.5 GJUI 7.1
 GJPI 86%R-107

FRESH: 09/25/2014
 SELLING OPEN
 77.9 LBS MILK JAN. TEST
 SCS; 0.3

FAMILY HILL AVERY SIGNATURE
 USA 113017917 11JE725
 CDCB GPTA 12/01/2014 1954DAUS 693HRDS 4%RIP
 99%R -601M -0.10% -45F 6%ILE
 99%R -0.04% -29P -110CM\$ -94NM\$ -52FM\$ -57GM\$
 3.4PL 1.7DPR 3.0CCR 3.5HCR 2.93SCS
 AJCA 12/01/2014 1056DAUS
 GPTAT 98%R 0.2 GJUI 9.3 GJPI 98%R -46

DAUGHTER(S):
 GABYS LOUIE GRACEFUL 87%
 PROJECTED TO 25,769M, 1,037F, 924P ME AT 2-3
 SELLING AS LOT 2109

GABYS PARAMOUNT GEMINI 86%
 USA 113414095 TATTOO G965 / G965
 DHIA HERD # 56-30-0047 CONTROL # 2233
 2-03 305 2 14390 5.0 723 3.7 529 99DCR 1829C
 3-03 305 2 17660 5.5 969 3.6 629 102DCR 2174C
 4-04 305 2 17160 5.5 937 3.6 614 103DCR 2123C
 5-04 305 2 21740 5.2 1137 3.4 743 104DCR 2567C
 7-01 305 2 19020 5.2 996 3.5 657 104DCR 2270C
 305 2X ME AVG 5L 19316M 1018F 683P 2360C
 PPA -197M 18F -1P / YD 53M 25F 8P
 CDCB PTA 12/01/2014 5RECS 68%R 31%ILE
 -4M 9F 2P -33CM\$ -37NM\$ -46FM\$ 7GM\$
 -2.3PL 0.9DPR 0.2CCR 0.4HCR 3.00SCS
 AJCA 12/01/2014 PTAT 58%R -0.4 JUI -8.5
 JPI 56%R -3
 SIRE: ROCK ELLA PARAMOUNT-ET JPI 11 16%ILE

SIRE:
 LENCEST ON TIME-ET
 JECAN000101962790 200JE430
 CDCB GPTA 12/01/2014 3704DAUS 1006HRDS 6%RIP
 99%R -128M 0.03% 0F 12%ILE
 99%R 0.09% 11P 27CM\$ 8NM\$ -38FM\$ -19GM\$
 -1.4PL -1.7DPR -2.1CCR -1.3HCR 3.19SCS
 AJCA 12/01/2014 2165DAUS
 GPTAT 98%R 1.7 GJUI 19.2 GJPI 97%R 8

DAM:
 GABYS SIGNATURE GEISA
 USA 114719540 TATTOO G1181 / G1181
 DHIA HERD # 63-12-0008 CONTROL # 1181

SISTER(S):
 GABYS GAMEPLAN GABBIE 83%

2-00	273	2	9800	4.6	452	3.3	328	98DCR	1133C
2-11	305	2	17690	4.9	860	3.5	620	101DCR	2143C
3-11	305	2	15840	4.9	773	3.5	560	101DCR	1936C
5-03	305	2	17110	5.1	867	3.7	638	102DCR	2207C
6-05	286	2	16770	5.1	850	3.7	616	101DCR	2130C
7-07	236	2	11140	4.6	518	3.7	413	95DCR	1401C
305	2X	ME	AVG	6L	16291M	791F	585P	2020C	

NEXT DAM:
 GABYS VIRGIL GRACE 87%
 4-07 305 2 20440 4.7 961 3.2 648 97DCR 2236C
 SIRE: POPLAR TOP VIRGIL-ET JPI -110 0%ILE

2-03	81%	3-03	86%	4-01	88%	5-03	90%								
ST	SR	DF	RA	RW	RL	FA	FU	RH	RUW	UC	UD	TP	TL	RTR	RTS
36	38	43	23	40	33	43	36	43	36	43	16	44	25		

4TH DAM:
 GABYS ROXEMMIT GILDNA 72%
 3-00 305 2 23330 4.7 1088 3.5 825 98DCR 2852C

PPA -2096M -91F -70P / YD -1023M -47F -40P
 CDCB PTA 12/01/2014 5RECS 61%R 22%ILE
 -397M -19F -16P -84CM\$ -77NM\$ -62FM\$ -51GM\$
 0.8PL 0.8DPR 2.0CCR 1.6HCR 2.98SCS
 AJCA 12/01/2014 PTAT 53%R 0.0 JUI 1.0
 JPI 51%R -35

SISTER(S):
 GABYS PIRANHA BURGANDY 85%
 2-00 305 2 16030 5.4 873 3.7 588 100DCR 2033C
 GABYS GEMINIS LAW OF EASTGLEN 82%
 3-09 305 2 19630 5.9 1153 3.9 762 104DCR 2637C
 EASTGLEN JACINTO GEMINI 80%
 2-08 305 2 20520 5.1 1045 3.3 684 104DCR 2362C

LOT 1903 GABYS HEADLINE ZULU USA 117477216



BORN 09/02/2010 TATTOO G1903 / G1903
 DHIA HERD # 63-12-0008 CONTROL # 1903
 FEMALE EFI 7.2%

GABY JERSEY FARM BREEDER & OWNER
 GREENEVILLE, TN

2-00 296 2 14260 4.8 690 3.6 511 97DCR 1766C
 3-00 305 2 17350 4.5 781 3.7 643 93DCR 2142C
 3-11 144 2 10146 5.2 525 3.8 385 RIP
 20337 1047 788 PME
 305 2X ME AVG 2L 20417M 922F 731P 2471C

2-06 81% 3-03 84%
 ST SR DF RA RW RL FA FU RH RUW UC UD TP TL RTR RTS
 42 35 32 26 36 25 26 28 32 35 19 26 20 16 35 23

PPA 567M -10F 19P / YD 272M -4F 16P
 CDCB PTA 12/01/2014 2RECS 55%R 86%ILE
 427M 2F 12P 176CM\$ 177NM\$ 179FM\$ 193GM\$
 3.0PL 2.1DPR 2.4CCR 0.2HCR 2.98SCS
 AJCA 12/01/2014 PTAT 51%R 0.5 JUI 1.9
 JPI 48%R 81
 ST SR DF RA RW RL FA
 0.3 0.3 0.1 L0.6 -0.1 P0.4 S0.4
 FU RH RUW UC UD TP TL
 0.2 0.3 0.1 -0.3 S0.2 W0.1 S0.5

SCHULTZ DECLO RESCUE
 USA 110980032 29JE3252
 CDCB GPTA 12/01/2014 2826DAUS 563HRDS 5%RIP
 99%R 274M -0.23% -28F 4%ILE
 99%R -0.07% -2P -144CM\$ -127NM\$ -88FM\$ -62GM\$
 -1.6PL 2.0DPR 1.2CCR -1.0HCR 2.97SCS
 AJCA 12/01/2014 1019DAUS
 GPTAT 99%R -0.9 GJUI -14.8 GJPI 98%R -31

SCHULTZ AVERY HARM-ET 91%
 USA 110979904 TATTOO A82 / A82
 DHIA HERD # 52-98-0014 CONTROL # 9082
 2-10 303 2 18350 4.7 861 3.4 620 97DCR 2142C
 3-09 305 2 21380 4.5 962 3.4 723 98DCR 2497C
 5-01 208 2 14610 4.5 662 3.7 542 81DCR 1811C
 6-03 305 2 18970 4.6 868 3.3 633 98DCR V 2186C
 305 2X ME AVG 5L 20176M 910F 690P 2366C
 PPA 818M 10F 4P / YD 681M -13F 0P
 CDCB GPTA 02/03/2015 5RECS 83%R 89%ILE
 37M -19F -12P 180CM\$ 197NM\$ 238FM\$ 221GM\$
 7.5PL 3.3DPR 3.6CCR 1.8HCR 2.79SCS
 AJCA 02/03/2015 GPTAT 74%R 0.5 GJUI 16.3
 GJPI 77%R 73

FRESH: 08/31/2014
 BRED: 11/28/2014 DUE: 09/03/2015 TO
 GABYS ARCHER-ET
 USA 118827461 200JE912
 CDCB GPTA 12/01/2014
 70%R 1861M -0.17% 59F 98%ILE
 71%R -0.06% 54P 536CM\$ 535NM\$ 532FM\$ 457GM\$
 3.6PL -1.0DPR -0.5CCR 0.7HCR 2.84SCS
 AJCA 12/01/2014 ODAUS
 GPTAT 69%R 1.5 GJUI 17.7 GJPI 67%R 230
 57.9 LBS MILK JAN. TEST
 SCS; 1.3

ISDK Q IMPULS
 JEDNK00000301592 236JE3
 CDCB GPTA 12/01/2014 29911DAUS 2827HRDS 11%RIP
 99%R 52M 0.20% 39F 75%ILE
 99%R 0.13% 25P 328CM\$ 290NM\$ 198FM\$ 314GM\$
 1.6PL 1.9DPR 2.6CCR 0.1HCR 3.10SCS
 AJCA 12/01/2014 16366DAUS
 GPTAT 99%R 0.0 GJUI -2.4 GJPI 99%R 121

GABYS ELEVATION ZOE 90%
 USA 113585058 TATTOO G984 / G984
 DHIA HERD # 63-12-0008 CONTROL # 984
 1-11 305 2 16340 4.2 692 3.3 535 99DCR 1845C
 3-03 305 2 21430 5.0 1082 3.4 737 100DCR 2546C
 4-05 305 2 23130 5.0 1147 3.4 785 102DCR 2712C
 5-10 305 2 24980 4.1 1015 3.2 809 101DCR 2741C
 7-03 305 2 22070 5.9 1303 3.3 724 102DCR 2500C
 305 2X ME AVG 5L 22661M 1081F 756P 2591C
 PPA 2297M 86F 51P / YD 744M 10F 5P
 CDCB PTA 12/01/2014 5RECS 61%R 16%ILE
 123M -8F -4P -129CM\$ -116NM\$ -85FM\$ -94GM\$
 -2.7PL -0.4DPR -0.6CCR -0.8HCR 2.99SCS
 AJCA 12/01/2014 PTAT 55%R -0.5 JUI -5.9
 JPI 52%R -46
 SIRE: EASTGLEN BARBER ELEVATION JPI -62 2%ILE

SISTER(S):
 GABYS JOURNALIST ZIPPER
 SELLING AS LOT 2567

SIRE:
 SCHULTZ RESCUE HEADLINE
 USA 114114336 29JE3510
 CDCB GPTA 12/01/2014 6859DAUS 714HRDS 19%RIP
 99%R 1006M -0.29% -6F 62%ILE
 99%R -0.12% 13P 218CM\$ 247NM\$ 314FM\$ 259GM\$
 5.5PL 2.7DPR 2.5CCR 0.4HCR 2.95SCS
 AJCA 12/01/2014 3799DAUS
 GPTAT 99%R 0.9 GJUI 10.9 GJPI 99%R 112

NEXT DAM:
 GABYS DECLO ZANDRA 76%
 3-00 305 2 15060 4.3 649 3.4 505 98DCR 1736C
 SIRE: BARBS MBSB DECLO JPI -63 0%ILE

DAM:
 GABYS IMPULS ZEBRA
 USA 114719362 TATTOO G1188 / G1188
 DHIA HERD # 63-12-0008 CONTROL # 1188

4TH DAM:
 GABYS BARBER ZONIE 85%
 2-00 305 2 14390 4.2 603 3.4 483 98DCR 1568C

1-11 305 2 13160 4.9 651 3.5 462 100DCR 1597C
 3-01 305 2 21670 4.9 1066 3.7 797 101DCR 2756C
 4-02 305 2 21970 4.7 1042 3.8 829 102DCR 2818C
 5-03 305 2 22080 5.6 1235 3.8 843 102DCR 2917C
 6-03 305 2 20370 4.9 1008 3.8 771 102DCR 2668C
 7-03 305 2 22370 4.8 1065 3.5 786 99DCR 2717C
 8-06 259 2 17250 3.7 639 3.5 599 91DCR 1853C
 305 2X ME AVG 7L 21759M 1041F 788P 2685C

2-03 83% 3-05 85%
 ST SR DF RA RW RL FA FU RH RUW UC UD TP TL RTR RTS
 42 30 33 23 38 22 32 30 42 28 28 25 32 26

PPA 914M 51F 54P / YD 292M 26F 28P
 CDCB PTA 12/01/2014 5RECS 62%R 65%ILE
 93M 12F 12P 101CM\$ 88NM\$ 57FM\$ 114GM\$
 -0.2PL 1.0DPR 1.4CCR -0.2HCR 3.10SCS
 AJCA 12/01/2014 PTAT 53%R -0.3 JUI -2.0
 JPI 53%R 44



LOT 1905 GABYS APPLEJACK REBEKAH USA 117477234

BORN 09/05/2010 TATTOO G1905 / G1905
 DHIA HERD # 63-12-0008 CONTROL # 1905
 FEMALE EFI 7.8%

GABY, HENRY BREEDER & OWNER
 GREENEVILLE, TN

2-02 305 2 15500 4.8 747 3.7 577 97DCR 1995C
 3-04 305 2 19500 4.8 943 3.6 710 95DCR 2455C
 365 2 22380 5.0 1122 3.7 828 DHIR 2864C
 305 2X ME AVG 2L 19555M 930F 722P 2482C

FRESH: 01/22/2014
 BRED: 09/13/2014 DUE: 06/19/2015 TO
 GR FARTIA BROTHERS BARKSDALE-ET
 JE840003011610025 535JE50
 CDCB GPTA 12/01/2014
 59%R 1193M -0.04% 48F 97%ILE
 61%R -0.04% 34P 482CM\$ 477NM\$ 464FM\$ 431GM\$
 4.2PL 0.4DPR 0.1CCR 1.5HCR 2.73SCS
 AJCA 12/01/2014 ODAUS
 GPTAT 51%R 0.9 GJUI 18.8 GJPI 53%R 196

46.7 LBS MILK JAN. TEST
 SCS; 3.0

2-06 86% 3-10 90%
 ST SR DF RA RW RL FA FU RH RUW UC UD TP TL RTR RTS
 37 35 38 22 37 28 29 31 42 35 35 28 34 28 30 31

PPA -912M -9F OP / YD -767M -1F 2P
 CDCB PTA 12/01/2014 2RECS 55%R 71%ILE
 -330M 5F 1P 127CM\$ 110NM\$ 68FM\$ 136GM\$
 1.5PL 1.4DPR 2.2CCR 1.3HCR 3.05SCS
 AJCA 12/01/2014 PTAT 51%R 1.1 JUI 15.3

JPI 47%R 48
 ST SR DF RA RW RL FA
 1.2 0.2 1.0 H0.3 0.4 P0.2 50.8
 FU RH RUW UC UD TP TL
 0.8 1.5 0.5 0.4 51.6 C0.4 L0.4

SC GOLD DUST PARAMOUNT IATOLA-ET
 USA 112118277 293E3301
 CDCB GPTA 12/01/2014 17182DAUS 2277HRDS 9%RIP
 99%R -290M 0.12% 8F 22%ILE
 99%R 0.05% -1P 105CM\$ 91NM\$ 56FM\$ 96GM\$
 0.5PL 0.3DPR 0.2CCR -0.2HCR 2.97SCS
 AJCA 12/01/2014 8912DAUS
 GPTAT 99%R 1.1 GJUI 16.2 GJPI 99%R 27

STEINHAUERS H MARK APPLEPIE 92%
 USA 113506044 TATTOO S42 / S42
 DHIA HERD # 35-59-1096 CONTROL # 42
 3-04 278 2 18020 5.1 927 3.7 664 94DCR 2296C
 4-03 305 2 23540 4.7 1117 3.8 888 94DCR 3020C
 5-03 305 2 20350 4.6 926 3.6 729 98DCR 2491C
 6-03 305 2 17130 4.6 796 3.7 628 98DCR 2144C
 305 2X ME AVG 5L 21394M 1022F 786P 2698C
 PPA 167M 39F 24P / YD 410M 43F 29P
 CDCB GPTA 02/03/2015 5RECS 87%R 70%ILE
 48M 5F 5P 108CM\$ 105NM\$ 96FM\$ 132GM\$
 0.8PL 1.3DPR 1.2CCR -0.9HCR 3.09SCS
 AJCA 02/03/2015 GPTAT 84%R 1.3 GJUI 21.8
 GJPI 82%R 52

ISDK FYN LEMVIG
 JEDNK00000300003 164JE1
 CDCB GPTA 12/01/2014 28376DAUS 2884HRDS 4%RIP
 99%R -518M 0.26% 21F 12%ILE
 99%R 0.10% -1P 33CM\$ 6NM\$ -56FM\$ -60GM\$
 -1.0PL -3.2DPR -1.1CCR -0.1HCR 2.98SCS
 AJCA 12/01/2014 9966DAUS
 GPTAT 99%R -0.4 GJUI 0.1 GJPI 99%R -25

GABYS BOOMER ROXY 91%
 USA 003657530 TATTOO G783 / G783
 DHIA HERD # 63-12-0008 CONTROL # 143
 1-11 298 2 12300 4.8 586 3.5 425 DHIR 1381C
 2-10 305 2 19510 4.4 862 3.6 700 DHIR 2275C
 3-11 305 2 18310 4.8 870 3.7 684 DHIR 2252C
 5-00 305 2 21410 4.9 1039 3.8 810 DHIR 2635C
 6-00 305 2 21800 4.4 961 3.6 778 DHIR 2529C
 8-01 305 2 18490 5.0 926 3.7 692 DHIR 2251C
 9-04 305 2 19210 4.6 882 3.4 647 98DCR 2101C
 10-09 304 2 15650 6.1 960 3.3 523 96DCR 1698C
 305 2X ME AVG 9L 19479M 939F 680P 2220C
 PPA 368M 11F 8P / YD -1018M -43F -42P
 CDCB GPTA 02/03/2015 5RECS 90%R 11%ILE
 -923M -32F -34P -166CM\$ -156NM\$ -132FM\$ -63GM\$
 1.2PL 3.9DPR 3.2CCR -0.1HCR 3.00SCS
 AJCA 02/03/2015 GPTAT 85%R -0.6 GJUI -6.0
 GJPI 84%R -71

SIRE: SOLDIERBOY BOOMER SOONER OF CJF
 JPI -115 0%ILE

SISTER(S):
 GABYS BOOMER ROXSSEITY 83%
 3-01 305 2 19660 4.6 909 3.6 702 DHIR 2282C
 GABYS SOONER RAMONAH-ET 84%
 3-02 305 2 17020 4.9 830 3.1 531 96DCR 1832C
 GABYS BERRETTA RUBARB-ET 92%
 6-00 305 2 20810 4.6 959 3.4 711 97DCR 2456C
 GABYS BERRETTA RENA 87%
 3-03 298 2 20250 4.3 877 3.4 693 98DCR 2362C
 GABYS HALLMARK ROBERTA 90%
 7-08 305 2 30540 4.1 1240 3.0 902 100DCR 3109C
 GABYS BOOMER ROMONA 81%
 2-11 305 2 17080 5.0 853 3.4 584 100DCR 2018C

NEXT DAM:
 GABYS DUNCAN ROMONA 85%
 5-11 305 2 20430 5.1 1040 3.6 740 DHIR 2406C
 SIRE: HIGHLAND MAGIC DUNCAN JPI -127 0%ILE

4TH DAM:
 GABYS GBM REBECCA 87%
 10-05 305 2 17710 4.9 863 3.6 635 DHIR 2064C



GABYS HERMITAGE ROXETTE
 Sister to Dam of Lot 1905

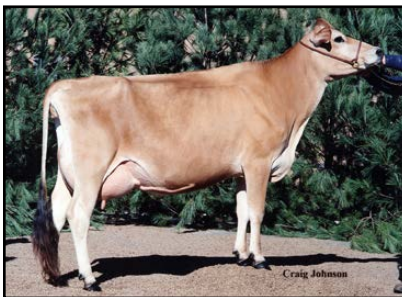

GABYS LEMVIG REBEKAH
 Dam of Lot 1905



GABYS BOOMER ROXY
 Sister to Grandam of Lot 1905

SISTER(S):
 GABYS RUEBEN RANDIE 85%
 3-01 305 2 15520 5.0 770 3.8 585 100DCR 2024C
 GABYS JACE ROBIN 90%
 3-04 259 2 15780 5.2 820 3.3 528 101DCR 1823C
 GABYS IATOLA RIO-ET 92%
 5-05 305 2 23540 5.3 1247 4.0 945 101DCR 3272C
 GABYS BRYCE RONDA 82%
 2-04 265 2 12500 4.8 596 3.3 416 98DCR 1436C

SIRE:
 STEINHAUERS IATOLA APPLEJACK
 USA 115488982 11JE968
 CDCB GPTA 12/01/2014 400DAUS 74HRDS 18%RIP
 97%R 28M 0.10% 19F 29%ILE
 97%R 0.06% 11P 146CM\$ 135NM\$ 107FM\$ 202GM\$
 -0.7PL 2.1DPR 2.8CCR 0.9HCR 3.23SCS
 AJCA 12/01/2014 287DAUS
 GPTAT 96%R 1.5 GJUI 21.6 GJPI 94%R 73

DAM:
 GABYS LEMVIG REBEKAH
 USA 112201254 TATTOO G822 / G822
 DHIA HERD # 63-12-0008 CONTROL # 822
 2-11 298 2 14310 5.4 766 3.7 536 98DCR 1854C
 3-10 305 2 16840 5.7 960 3.7 628 98DCR 2172C
 5-00 305 2 17480 5.3 933 4.0 702 101DCR 2431C
 6-01 301 2 16930 5.5 934 3.9 655 100DCR 2267C
 7-00 305 2 18610 5.5 1023 3.9 729 101DCR 2523C
 9-01 305 2 20280 5.6 1136 3.9 797 102DCR 2759C
 305 2X ME AVG 7L 17884M 987F 691P 2392C

3-01 90% 4-04 91% 9-10 92%
 ST SR DF RA RW RL FA FU RH RUW UC UD TP TL RTR RTS
 45 43 46 32 45 28 22 38 45 42 23 22 34 26

PPA -1167M -8F -6P / YD -1366M -8F -21P
 CDCB PTA 12/01/2014 5RECS 73%R 41%ILE
 -724M -6F -14P 20CM\$ 2NM\$ -40FM\$ -12GM\$
 1.8PL 0.0DPR 1.2CCR -0.2HCR 2.84SCS
 AJCA 12/01/2011 PTAT 56%R 0.4 JUI 8.8
 JPI 59%R -11

SISTER(S):
 GABYS TORO ROXANNE 90%
 4-02 305 2 18500 5.2 971 3.8 711 DHIR 2314C
 GABYS HERMITAGE ROXETTE 90%
 4-01 305 2 21640 4.9 1060 3.7 799 DHIR 2598C
 GABYS TIMBERLINE ROXHEART 90%
 6-11 305 2 17920 5.0 903 3.6 638 97DCR 2205C
 GABYS BARBER ROXESTER-ET 81%
 1-10 305 2 13880 5.1 701 3.2 447 99DCR 1451C
 GABYS BARBER ROXEMILY-ET 85%
 2-06 300 2 16650 4.6 774 3.3 546 98DCR 1772C
 GABYS BARBER ROXEMMA-ET 91%
 2-03 305 2 12250 4.4 543 3.3 401 99DCR 1302C
 GABYS BARBER ROXEDITH-ET 85%
 3-02 305 2 16110 5.1 814 3.4 552 98DCR 1907C
 GABYS BARBER ROXEDNA-ET 86%
 5-05 284 3 19680 4.4 867 3.5 687 89DCR 2338C
 GABYS MANNIX SHALIMAR-ET 86%
 5-02 305 2 24220 4.2 1008 3.3 801 98DCR 2719C
 GABYS MECCA BLIZZARD-ET 88%
 3-03 305 2 18040 5.0 904 3.3 602 100DCR 2079C

LOT 1921 GABYS BALLARD SHASTA USA 117477337

BORN 10/16/2010 TATTOO G1921 / G1921
 DHIA HERD # 63-12-0008 CONTROL # 1921
 FEMALE EFI 7.8%

2-02 305 2 17240 4.2 721 3.3 576 96DCR 1949C
 3-03 305 2 21330 4.4 939 3.4 721 95DCR 2491C
 354 2 23980 4.5 1087 3.5 836 DHIR 2890C
 305 2X ME AVG 2L 21718M 919F 732P 2482C

2-04 86% 3-09 86%
 ST SR DF RA RW RL FA FU RH RUW UC UD TP TL RTR RTS
 35 34 35 27 37 25 27 29 36 35 32 29 31 19 40 38

PPA 1315M 33F 34P / YD 1245M 39F 34P
 CDCB PTA 12/01/2014 2RECS 55%R 78%ILE
 330M 10F 10P 135CM\$ 138NM\$ 145FM\$ 68GM\$
 2.8PL -1.4DPR -1.0CCR -0.8HCR 3.11SCS
 AJCA 12/01/2014 PTAT 51%R 0.9 JUI 9.1
 JPI 47%R 40
 ST SR DF RA RW RL FA
 -0.7 -0.2 0.9 L0.3 -0.4 S0.4 L0.1
 FU RH RUW UC UD TP TL
 0.8 1.0 0.6 0.5 S0.2 C0.3 S0.4

FRESH: 01/13/2014
 BRED: 06/13/2013 DUE: 03/19/2014 TO
 BUTTERCREST GAMEDAY-ET
 USA 118169888 200JE230
 CDCB GPTA 12/01/2014
 72%R 809M 0.02% 41F 94%ILE
 73%R 0.03% 35P 430CM\$ 406NM\$ 347FM\$ 338GM\$
 3.7PL -0.6DPR -0.4CCR -0.6HCR 2.77SCS
 AJCA 12/01/2014 ODAUS
 GPTAT 70%R 0.9 GJUI 6.8 GJPI 68%R 161

SISTER(S):
 GABYS RAWHIDE SHANIA 80%
 6-03 350 2 26151 4.2 1106 3.3 867 DHIR 2968C

SIRE:
 GABYS BALLARD-ET
 USA 114826570 29JE3542
 CDCB GPTA 12/01/2014 1231DAUS 186HRDS 54%RIP
 99%R 428M -0.12% -1F 28%ILE
 99%R 0.01% 17P 125CM\$ 128NM\$ 132FM\$ 51GM\$
 2.8PL -2.3DPR -1.6CCR 0.6HCR 3.31SCS
 AJCA 12/01/2014 473DAUS
 GPTAT 97%R 1.2 GJUI 20.8 GJPI 95%R 45

DAM:
 GABYS LEGION SHASTA
 USA 114166230 TATTOO G1113 / G1113
 DHIA HERD # 63-12-0008 CONTROL # 1113
 1-11 305 2 14960 4.9 733 3.5 526 101DCR 1818C
 3-00 305 2 14730 5.6 828 3.7 539 99DCR 1864C
 3-11 305 2 18110 5.6 1020 3.6 656 99DCR 2268C
 5-01 305 2 18110 5.4 985 3.6 651 102DCR 2251C
 6-02 305 2 17200 5.6 957 3.7 638 102DCR 2207C
 305 2X ME AVG 5L 18815M 1002F 671P 2321C

2-06 82% 3-01 88%
 ST SR DF RA RW RL FA FU RH RUW UC UD TP TL RTR RTS
 30 36 40 37 26 32 24 46 46 36 34 20 26 25
 PPA -955M 3F -28P / YD -152M 20F -9P
 CDCB PTA 12/01/2014 5RECS 66%R 73%ILE
 43M 14F -2P 118CM\$ 118NM\$ 119FM\$ 75GM\$
 2.6PL -0.1DPR -0.2CCR -2.2HCR 2.80SCS
 AJCA 12/01/2014 PTAT 59%R 0.1 JUI -3.2
 JPI 58%R 25

BROTHER(S):
 GABYS HALLMARK SHOWTIME AT ABS GLOBAL
 JPI -9 8%ILE
 GABYS PARAMOUNT ABRAM-ET AT ABS GLOBAL
 JPI 48 23%ILE
 GABYS PARAMOUNT NOAH-ET AT ABS GLOBAL
 JPI 65 28%ILE
 PARAMOUNT ROX OF SDF-ET AT ABS GLOBAL
 JPI 33 23%ILE

SISTER(S):
 GABYS DECLO SYMPHONY 83%
 2-10 300 2 18040 4.7 854 3.4 622 99DCR 2149C
 GABYS PARAMOUNT SAPPHERE-ET 91%
 2-09 305 2 21880 5.0 1102 3.4 744 99DCR 2570C
 GABYS PARAMOUNT SEQUOIA-ET 84%
 4-00 305 2 19250 5.3 1024 3.3 630 96DCR 2175C
 PARAMOUNT ROXSHASTA OF SDF-ET 84%
 3-11 305 2 20110 5.1 1025 3.8 769 100DCR 2661C
 GABYS J BARBER BILL SABLE-ET 90%
 2-00 305 2 17990 4.5 815 3.5 634 99DCR 2181C
 GABYS J BARBER BILL SATIN-ET 82%
 1-11 305 2 19160 3.9 743 3.2 613 91DCR 2035C
 GABYS BILL SHEILA-ET 81%
 3-01 305 2 18630 5.4 1000 3.7 681 101DCR 2355C
 GABYS ACTION SHASTA 90%
 4-02 305 2 18480 5.9 1088 3.8 696 102DCR 2408C

GABY, HENRY BREEDER & OWNER
 GREENEVILLE, TN

FOREST GLEN AVERY ACTION-ET
 USA 111023978 73E590
 CDCB GPTA 12/01/2014 22780DAUS 2613HRDS 6%RIP
 99%R -342M -0.02% -20F 16%ILE
 99%R 0.00% -12P 32CM\$ 33NM\$ 39FM\$ 50GM\$
 3.0PL 1.3DPR 1.2CCR 3.0HCR 2.98SCS
 AJCA 12/01/2014 11495DAUS
 GPTAT 99%R 1.1 GJUI 16.2 GJPI 99%R 12

GABYS LEMVIG BARBIE 92%
 USA 112427533 TATTOO G836 / G836
 DHIA HERD # 63-12-0008 CONTROL # 836
 6-09 305 2 23550 5.6 1319 3.6 850 101DCR 2939C
 8-01 305 2 22210 6.0 1335 3.6 793 102DCR 2741C
 10-00 305 2 21980 5.2 1150 3.7 809 102DCR 2798C
 11-00 305 2 12310 5.8 714 4.0 498 100DCR 1724C
 305 2X ME AVG 10L 19285M 1018F 702P 2418C
 PPA 599M 86F 47P / YD -6M 68F 22P
 CDCB GPTA 02/03/2015 5RECS 90%R 72%ILE
 -221M 21F 0P 126CM\$ 113NM\$ 84FM\$ 36GM\$
 2.2PL -2.2DPR -1.8CCR 0.4HCR 3.00SCS
 AJCA 02/03/2015 GPTAT 85%R 0.2 GJUI 3.4
 GJPI 85%R 11

BW LEGION
 USA 110226426 505JE101
 CDCB GPTA 12/01/2014 3543DAUS 797HRDS 3%RIP
 99%R -266M 0.11% 8F 9%ILE
 99%R 0.00% -10P -1CM\$ ONM\$ 1FM\$ -51GM\$
 0.9PL -1.3DPR -2.4CCR -2.3HCR 2.94SCS
 AJCA 12/01/2014 2553DAUS
 GPTAT 99%R 1.3 GJUI 16.0 GJPI 99%R -16

GABYS BVD ROXSHASTA-ET 85%
 USA 110015233 TATTOO G528 / G528
 DHIA HERD # 63-12-0008 CONTROL # 528
 2-00 305 2 17300 4.4 762 3.3 576 98DCR 1870C
 3-02 304 2 22030 4.6 1020 3.4 750 97DCR 2591C
 4-03 305 2 23750 5.1 1221 3.4 808 99DCR 2791C
 5-05 305 2 20720 5.2 1071 3.2 653 99DCR 2253C
 6-08 288 2 11420 5.3 608 3.4 393 95DCR 1358C
 305 2X ME AVG 5L 20036M 977F 673P 2294C
 PPA 387M 35F 1P / YD 660M 34F 7P
 CDCB GPTA 02/03/2015 5RECS 87%R 64%ILE
 75M 11F -2P 78CM\$ 81NM\$ 90FM\$ 92GM\$
 1.9PL 1.5DPR 2.2CCR -0.9HCR 2.85SCS
 AJCA 02/03/2015 GPTAT 82%R -1.0 GJUI -18.7
 GJPI 83%R 21

SIRE: MVF BOLD VENTURE DANIEL JPI -14 16%ILE

SISTER(S):
 GABYS BERRETTA ROXELLA 88%
 2-00 305 2 19700 3.3 652 3.5 692 DHIR 1946C
 GABYS ADONIS ROXSHERRI-ET 80%
 2-10 305 2 17580 5.1 897 4.1 722 96DCR 2351C
 GABYS ADONIS ROXSHELIA-ET 81%
 2-11 305 2 17450 4.7 821 3.6 626 99DCR 2035C
 GABYS SHANE ROXSHARON-ET 86%
 5-11 305 2 21810 4.6 1013 3.1 678 99DCR 2339C
 GABYS BERRETTA ROXSALLEY-ET 84%
 3-01 305 2 23040 4.4 1025 3.5 796 97DCR 2741C
 GABYS MANNIX SCARLET-ET 80%
 4-07 305 2 20750 4.6 950 3.6 752 100DCR 2562C
 GABYS FLYER AMAZON-ET 88%
 2-06 269 2 15540 5.4 836 3.6 567 98DCR 1961C
 GABYS MANNIX SATIN-ET 90%
 3-08 305 3 25280 4.0 1004 3.6 909 89DCR 2868C
 GABYS FREDRICO ROXE WINDOW-ET 90%
 6-01 305 2 25900 5.1 1325 3.5 919 101DCR 3177C
 DIAS & DIAS FREDRICO 1152-ET 86%
 1-09 305 3 22410 4.2 936 3.3 746 91DCR 2528C
 GABYS HALLMARK INDIGO-ET 84%
 5-05 305 2 23050 4.7 1082 3.6 833 102DCR 2880C
 GABYS IATOLA AMETHUST-ET 90%
 1-09 305 2 21300 4.8 1028 3.4 716 99DCR 2473C
 GABYS IATOLA EMERALD-ET 87%
 3-09 305 2 23040 2.7 628 3.7 859 92DCR 2205C
 GABYS IATOLA AQUAMARINE-ET 88%
 3-00 305 2 19170 5.1 970 3.6 695 100DCR 2403C
 GABYS IATOLA ZIRCON-ET 90%
 3-01 305 2 23770 5.1 1201 3.6 861 100DCR 2977C
 DAM OF 2008 NATIONAL HEIFER SALE HIGH SELLER
 GABYS IATOLA PEARL-ET 91%
 5-01 305 2 27200 4.5 1229 3.4 916 97DCR 3164C
 GABYS ILLUSION LAST ONE ROXETTE-ET 85%
 4-09 305 2 20370 4.8 970 3.6 736 102DCR 2545C

NEXT DAM:
 GABYS HERMITAGE ROXETTE 90%
 4-01 305 2 21640 4.9 1060 3.7 799 DHIR 2598C
 SIRE: REBOD DUNCAN HERMITAGE-ET JPI -125 0%ILE

4TH DAM:
 GABYS BOOMER ROXY 91%
 6-00 305 2 21800 4.4 961 3.6 778 DHIR 2529C



GABYS IATOLA AMETHUST-ET
 Sister to Grandam of Lot 1921



GABYS IATOLA ZIRCON-ET
 Sister to Grandam of Lot 1921

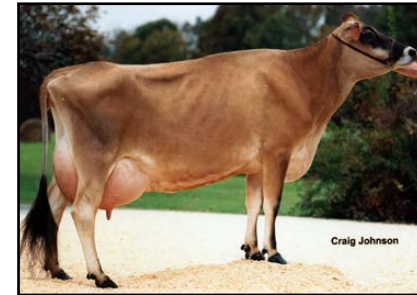

GABYS FREDRICO ROXE WINDOW-ET
 Sister to Grandam of Lot 1921



GABYS BOOMER ROXY
 Great-Grandam of Lot 1921



LOT 1922 GABYS RENEGADE BLISSFUL USA 117477355

BORN 10/17/2010 TATTOO G1922 / G1922
 DHIA HERD # 63-12-0008 CONTROL # 1922
 FEMALE EFI 7.5%

GABY JERSEY FARM BREEDER & OWNER
 GREENEVILLE, TN

2-01 305 2 19280 5.3 1022 3.7 715 DHIR 2474C
 3-02 305 2 21930 4.3 940 3.3 730 94DCR 2512C
 362 2 24459 4.5 1093 3.4 828 DHIR 2861C
 305 2X ME AVG 1L 23219M 974F 769P 2621C

2-04 86% 3-09 88%
 ST SR DF RA RW RL FA FU RH RUW UC UD TP TL RTR RTS
 37 35 35 24 35 28 25 34 40 37 35 20 37 28 40 34

PPA 2101M 186F 89P / YD 2641M 191F 98P
 CDCB GPTA 02/03/2015 2RECS 77%R 97%ILE
 867M 50F 32P 305CM\$ 296NM\$ 273FM\$ 262GMS
 0.6PL -0.6DPR 0.3CCR -0.6HCR 3.03SCS
 AJCA 02/03/2015 GPTAT 76%R 0.2 GJUI -3.4

ST SR DF RA RW RL FA
 0.7 0.3 0.8 L0.4 0.2 S0.0 S0.4
 FU RH RUW UC UD TP TL
 -0.1 1.0 0.8 0.2 D1.4 C0.0 S0.1

SUNSET CANYON MAXIMUM-ET
 USA 111950696 203JE607
 CDCB GPTA 12/01/2014 11934DAUS 388HRDS 12%RIP
 99%R -343M 0.41% 55F 61%ILE
 99%R 0.09% 3P 261CM\$ 238NM\$ 182FM\$ 230GMS
 1.4PL 0.6DPR 0.7CCR 1.2HCR 2.99SCS
 AJCA 12/01/2014 1866DAUS
 GPTAT 99%R -0.3 GJUI -6.3 GJPI 99%R 61

BW CENTURION IRIS K347 95%
 USA 111122015 TATTOO K347 / K347
 DHIA HERD # 93-52-0150 CONTROL # 1057
 6-09 305 3 34440 4.8 1655 3.5 1212 103DCR 4189C
 365 3 39630 4.8 1895 3.5 1392 DHIR 4812C
 9-04 305 3 31420 3.9 1233 3.0 939 103DCR 3237C
 365 3 37050 4.0 1465 3.0 1109 DHIR 3824C
 305 2X ME AVG 5L 24889M 1147F 823P 2840C
 PPA 2581M 99F 72P / YD 1466M 65F 45P
 CDCB GPTA 02/03/2015 4RECS 90%R 91%ILE
 254M 7F 4P 209CM\$ 216NM\$ 233FM\$ 243GMS
 3.4PL 2.3DPR 2.7CCR 1.2HCR 3.03SCS
 AJCA 02/03/2015 GPTAT 86%R 1.4 GJUI 22.1
 GJPI 86%R 89



GABYS RUEBEN BLONDIE
 Great-Grandam of Lot 1922



GABYS LEMVIG BARBIE
 Fourth Dam of Lot 1922

SELLING FRESH AND OPEN
 RANKS ON THE TOP 1-1/2% LIST FOR JPI

DAUGHTER(S):
 GABYS IRWIN BLUE
 SELLING AS LOT 2336
 GABYS FRONTRUNNER BRISTOL-ET
 SELLING AS LOT 1C
 GABYS FRONTRUNNER BOSTON-ET
 SELLING AS LOT 1B
 GABYS FRONTRUNNER BRAZILE-ET
 SELLING AS LOT 1A
 GABYS ARRIVAL BONNIE
 SELLING AS LOT 2198

SIRE:
 BW RENEGADE-ET
 USA 115883929 200JE60
 CDCB GPTA 12/01/2014 4804DAUS 327HRDS 30%RIP
 99%R 65M 0.34% 64F 94%ILE
 99%R 0.12% 23P 455CM\$ 418NM\$ 329FM\$ 407GMS
 3.1PL 1.1DPR 2.0CCR 1.4HCR 2.99SCS
 AJCA 12/01/2014 1662DAUS
 GPTAT 99%R 0.4 GJUI 0.6 GJPI 98%R 146

DAM:
 GABYS PROVIDER BLISS
 USA 116484413 TATTOO G1642 / G1642
 DHIA HERD # 63-12-0008 CONTROL # 1642
 2-00 305 2 15820 5.2 823 3.6 566 100DCR 1957C
 3-00 305 2 21640 4.3 936 3.5 750 102DCR 2536C
 4-00 305 2 19120 4.6 884 3.5 672 99DCR 2323C
 5-00 305 2 21400 4.4 936 3.5 744 94DCR 2527C
 305 2X ME AVG 4L 22161M 994F 766P 2612C

2-08 79% 3-02 82%
 ST SR DF RA RW RL FA FU RH RUW UC UD TP TL RTR RTS
 40 36 35 23 38 32 26 30 36 32 26 22 23 25

PPA 1661M 33F 42P / YD 1560M 49F 39P
 CDCB GPTA 12/01/2014 4RECS 60%R 77%ILE
 764M 26F 18P 128CM\$ 134NM\$ 151FM\$ 96GMS
 0.2PL -1.0DPR -0.6CCR -0.5HCR 2.93SCS
 AJCA 12/01/2014 PTAT 51%R -0.3 GJUI -7.3
 GJPI 51%R 53

BROTHER(S):
 GABYS BRILEY AT SEMEX ALLIANCE
 JPI 63 36%ILE
 GABYS VIRGIL BIFF AT SELECT SIRES
 JPI 93 72%ILE

SISTER(S):
 GABYS PERCIVALE BRENDA
 SELLING AS LOT 2206

GABYS NATHAN PROVIDER-ET
 USA 115107072 29JE3568
 CDCB GPTA 12/01/2014 85DAUS 48HRDS 7%RIP
 93%R 323M 0.00% 16F 29%ILE
 93%R 0.00% 11P 134CM\$ 131NM\$ 125FM\$ 137GMS
 1.1PL 0.8DPR 1.3CCR -0.4HCR 2.99SCS
 AJCA 12/01/2014 61DAUS
 GPTAT 88%R 0.0 GJUI 0.0 GJPI 88%R 57

GABYS REBEL BRENDA 90%
 USA 114826150 TATTOO G1217 / G1217
 DHIA HERD # 63-12-0008 CONTROL # 1217
 1-11 305 2 17280 4.4 764 3.2 553 100DCR 1908C
 3-01 305 2 26010 4.8 1243 3.4 878 101DCR 3033C
 4-02 305 2 24400 4.7 1139 3.3 794 102DCR 2741C
 5-02 305 2 27780 5.2 1434 3.5 959 102DCR 3314C
 305 2X ME AVG 4L 26522M 1233F 871P 3007C
 PPA 4161M 150F 106P / YD 2350M 80F 58P
 CDCB GPTA 02/03/2015 5RECS 81%R 62%ILE
 957M 33F 19P 57CM\$ 74NM\$ 115FM\$ -17GMS
 -1.3PL -3.4DPR -3.7CCR -1.2HCR 3.00SCS
 AJCA 02/03/2015 GPTAT 76%R -0.4 GJUI -12.8
 GJPI 75%R 13
 SIRE: O.F. MANNIX REBEL-ET JPI 9 19%ILE

SISTER(S):
 GABYS IATOLA BRUNETTE 91%
 3-00 305 2 19920 4.9 969 3.5 702 101DCR 2426C
 GABYS QUE BETHANY-ET 85%
 4-00 305 2 21200 5.3 1117 3.6 753 102DCR 2603C

NEXT DAM:
 GABYS RUEBEN BLONDIE 90%
 6-06 305 2 26215 4.3 1123 3.2 826 95DCR 2851C
 SIRE: SUNBOW RUEBEN JPI -46 2%ILE

4TH DAM:
 GABYS LEMVIG BARBIE 92%
 6-09 305 2 23550 5.6 1319 3.6 850 101DCR 2939C

LOT 1929 GABYS PLUS PARADISE USA 117477382

BORN 11/07/2010 TATTOO G1929 / G1929
 DHIA HERD # 63-12-0008 CONTROL # 1929
 FEMALE EFI 7.5%

GABY, HENRY BREEDER & OWNER
 GREENEVILLE, TN



2-01 305 2 17800 4.2 748 3.2 574 97DCR 1981C
 3-05 272 2 22791 3.9 897 3.3 763 RIP
 25815 1060 882 PME
 305 2X ME AVG 1L 21946M 914F 716P 2451C

2-04 80% 3-01 86% 3-08 87%
 ST SR DF RA RW RL FA FU RH RUW UC UD TP TL RTR RTS
 30 29 37 24 34 29 24 37 36 34 15 27 24 30 28

PPA 2493M 12F 50P / YD 2077M 6F 38P
 CDCB PTA 12/01/2014 2RECS 53%R 84%ILE
 870M 8F 21P 156CM\$ 166NM\$ 189FM\$ 119GM\$
 1.7PL -0.8DPR -0.7CCR -1.8HCR 3.03SCS
 AJCA 12/01/2014 PTAT 54%R 0.7 JUI 2.9

JPI 47%R 63
 ST SR DF RA RW RL FA
 -0.8 -1.2 0.9 L0.0 -0.7 S0.0 S0.0
 FU RH RUW UC UD TP TL
 0.2 1.0 1.0 -0.4 D0.3 C0.8 S0.9

FRESH: 04/25/2014
 BRED: 10/27/2014 DUE: 08/02/2015 TO
 DENKEL ROWLEYS V JUMBO 2114-ET
 USA 118277109 14JE630
 CDCB GPTA 12/01/2014
 66%R 1139M -0.04% 48F 97%ILE
 67%R 0.00% 41P 502CM\$ 485NM\$ 443FM\$ 393GM\$
 5.0PL -1.2DPR -0.3CCR 0.8HCR 2.82SCS
 AJCA 12/01/2014 ODAUS
 GPTAT 64%R 1.4 GJUI 17.4 GJPI 62%R 196
 66.8 LBS MILK JAN. TEST
 SCS; 2.9

DAUGHTER(S):
 GABYS AUTHORITY PASSION
 SELLING AS LOT 2202

SISTER(S):
 GABYS ALEXANDER PERFECTION 83%
 1-11 305 2 15410 4.3 669 3.3 513 100DCR 1771C

SIRE:
 SWEETIE PLUS IATOLAS BOLD
 USA 067129272 13E711
 CDCB GPTA 12/01/2014 3672DAUS 448HRDS 36%RIP
 99%R 1443M -0.08% 54F 90%ILE
 99%R -0.02% 48P 388CM\$ 380NM\$ 360FM\$ 331GM\$
 0.2PL -0.8DPR -1.4CCR -3.6HCR 2.98SCS
 AJCA 12/01/2014 1850DAUS
 GPTAT 99%R 1.4 GJUI 8.0 GJPI 98%R 161

DAM:
 GABYS JACINTO PERFECT
 USA 115848494 TATTOO G1505 / G1505
 DHIA HERD # 63-12-0008 CONTROL # 1505
 1-11 305 2 16110 4.2 682 3.2 520 101DCR 1795C
 2-11 305 2 18110 4.6 827 3.6 649 102DCR 2222C
 4-01 305 2 23550 4.1 977 3.3 783 101DCR 2645C
 5-02 305 2 24080 4.5 1093 3.2 776 96DCR 2679C
 6-04 272 2 23421 3.6 834 3.3 768 RIP
 24046 887 809 PME
 305 2X ME AVG 4L 21908M 944F 730P 2485C

2-02 85% 2-09 88% 3-00 90% 4-08 91%
 ST SR DF RA RW RL FA FU RH RUW UC UD TP TL RTR RTS
 34 38 46 22 34 28 22 36 40 46 28 22 38 18

PPA 1014M -50F 10P / YD 195M -66F -10P
 CDCB PTA 12/01/2014 5RECS 59%R 38%ILE
 76M -30F -5P -22CM\$ -9NM\$ 20FM\$ -22GM\$
 2.6PL 0.2DPR 1.1CCR 0.6HCR 3.00SCS
 AJCA 12/01/2014 PTAT 58%R 0.1 JUI 4.3
 JPI 52%R -7

SISTER(S):
 GABYS FANCLUB ROSELLA 82%
 3-01 305 2 20840 4.3 903 3.5 732 97DCR 2458C
 GABYS JACE RUTH 82%
 4-05 305 2 25270 4.2 1064 3.2 802 102DCR 2768C
 GABYS BRANSON ROBERTA 86%
 1-11 305 2 15290 4.3 660 3.3 497 93DCR 1716C
 SELLING AS LOT 2091

SC GOLD DUST PARAMOUNT IATOLA-ET
 USA 112118277 29JE3301
 CDCB GPTA 12/01/2014 17182DAUS 2277HRDS 9%RIP
 99%R -290M 0.12% 8F 22%ILE
 99%R 0.05% -1P 105CM\$ 91NM\$ 56FM\$ 96GM\$
 0.5PL 0.3DPR 0.2CCR -0.2HCR 2.97SCS
 AJCA 12/01/2014 8912DAUS
 GPTAT 99%R 1.1 GJUI 16.2 GJPI 99%R 27

SWEETIE PLUS FG ARTIST BOLD 88%
 USA 067037181
 DHIA HERD # 92-20-0074 CONTROL # 7181
 2-09 305 3 24790 4.1 1027 3.4 855 97DCR 2827C
 4-02 299 3 29310 4.0 1173 3.3 969 102DCR 3216C
 5-01 271 3 25070 3.7 919 3.3 833 99DCR 2624C
 6-00 305 2 17190 4.6 785 3.5 603 97DCR 2084C
 305 2X ME AVG 5L 23950M 978F 809P 2680C
 PPA 4938M 133F 132P / YD 3653M 102F 89P
 CDCB GPTA 02/03/2015 5RECS 84%R 90%ILE
 1522M 33F 32P 184CM\$ 207NM\$ 262FM\$ 157GM\$
 -0.1PL -1.4DPR -1.7CCR -3.0HCR 2.96SCS
 AJCA 02/03/2015 GPTAT 77%R 0.6 GJUI -5.5
 GJPI 78%R 84

MASON LEMVIG JACINTO-ET
 USA 112037374 7JE667
 CDCB GPTA 12/01/2014 10394DAUS 1275HRDS 4%RIP
 99%R -224M 0.02% -8F 16%ILE
 99%R 0.06% 2P 23CM\$ 17NM\$ 1FM\$ -6GM\$
 1.7PL -0.9DPR 0.8CCR 1.0HCR 3.31SCS
 AJCA 12/01/2014 4735DAUS
 GPTAT 99%R 0.3 GJUI 5.5 GJPI 99%R -5

GABYS HALLMARK ROBERTA 90%
 USA 112052074 TATTOO G789 / G789
 DHIA HERD # 63-12-0008 CONTROL # 789
 1-11 305 2 18640 3.9 735 3.1 570 99DCR 1960C
 2-11 305 2 21950 4.0 883 3.0 648 97DCR 2233C
 4-02 305 2 24420 4.2 1032 3.2 785 99DCR 2710C
 5-07 305 2 25560 3.7 958 3.2 816 99DCR 2660C
 6-08 305 2 25370 3.9 993 3.1 797 100DCR 2688C
 7-08 305 2 30540 4.1 1240 3.0 902 100DCR 3109C
 8-07 305 2 23380 4.1 948 3.1 727 102DCR 2508C
 9-07 305 2 27190 4.1 1117 3.2 863 102DCR 2977C
 305 2X ME AVG 8L 25559M 1024F 789P 2689C
 PPA 3084M 11F 59P / YD 966M -45F 2P
 CDCB GPTA 12/01/2014 5RECS 69%R 23%ILE
 104M -30F -8P -89CM\$ -74NM\$ -36FM\$ -58GM\$
 0.8PL 0.8DPR 0.4CCR -0.9HCR 2.82SCS
 AJCA 12/01/2014 PTAT 62%R -0.6 GJUI -1.8
 GJPI 60%R -23
 SIRE: SCHULTZ BROOK HALLMARK JPI -40 5%ILE

SISTER(S):
 GABYS BOOMER ROXY 91%
 6-00 305 2 21800 4.4 961 3.6 778 DHIR 2529C
 GABYS BOOMER ROXSSEITY 83%
 3-01 305 2 19660 4.6 909 3.6 702 DHIR 2282C
 GABYS SOONER RAMONAH-ET 84%
 3-02 305 2 17020 4.9 830 3.1 531 96DCR 1832C
 GABYS BERRETTA RUBY-ET 77%
 3-00 305 2 19310 5.5 1066 3.8 725 90DCR 2508C
 GABYS BERRETTA RUBARB-ET 92%
 6-00 305 2 20810 4.6 959 3.4 711 97DCR 2456C
 GABYS BERRETTA RENA 87%
 3-03 298 2 20250 4.3 877 3.4 693 98DCR 2362C
 GABYS BOOMER ROMONA 81%
 2-11 305 2 17080 5.0 853 3.4 584 100DCR 2018C

NEXT DAM:
 GABYS DUNCAN ROMONA 85%
 5-11 305 2 20430 5.1 1040 3.6 740 DHIR 2406C
 SIRE: HIGHLAND MAGIC DUNCAN JPI -127 0%ILE

4TH DAM:
 GABYS GBM REBECCA 87%
 10-05 305 2 17710 4.9 863 3.6 635 DHIR 2064C



GABYS BOOMER ROXY
 Sister to Grandam of Lot 1929

LOT 1954 GABYS SAMARI BELLA USA 117765380

BORN 03/18/2011 TATTOO G1954 / G1954
 DHIA HERD # 63-12-0008 CONTROL # 1954
 FEMALE EFI 7.2%

GABY JERSEY FARM BREEDER & OWNER
 GREENEVILLE, TN

2-00 305 2 15810 4.3 687 3.4 531 90DCR 1833C
 2-11 305 2 24640 4.6 1143 3.3 818 95DCR 2825C
 305 2X ME AVG 2L 23657M 1052F 788P 2709C

2-08 85% 3-04 87%
 ST SR DF RA RW RL FA FU RH RUW UC UD TP TL RTR RTS
 39 28 32 28 35 29 27 28 40 37 27 34 29 27 37 27

PPA 2601M -5F 57P / YD 2375M -4F 53P
 CDCB PTA 12/01/2014 2RECS 49%R 74%ILE
 671M OF 18P 115CM\$ 122NM\$ 137FM\$ 139GM\$
 1.0PL 1.3DPR 0.3CCR -0.1HCR 3.10SCS

AJCA 12/01/2014 PTAT 45%R 1.0 JUI 16.4
 JPI 41%R 79

ST SR DF RA RW RL FA
 1.9 0.6 1.3 L0.1 0.8 P0.2 S0.5
 FU RH RUW UC UD TP TL
 0.8 1.5 1.5 0.6 S1.4 C0.5 S0.2

FRESH: 03/16/2014
 BRED: 06/18/2014 DUE: 03/24/2015 TO
 BLUE MIST GOLDA PAGEANT-ET
 USA 118156365 14JE614
 CDCB GPTA 12/01/2014
 69%R 719M 0.10% 52F 90%ILE
 70%R 0.06% 36P 404CM\$ 378NM\$ 317FM\$ 311GM\$
 2.2PL -1.5DPR -0.5CCR 1.5HCR 2.98SCS
 AJCA 12/01/2014 ODAUS
 GPTAT 68%R 1.2 GJUI 13.8 GJPI 65%R 151

 62.3 LBS MILK JAN, TEST
 SCS; 0.1

DAUGHTER(S):
 GABYS AUTHORITY BELL
 SELLING AS LOT 2232

SISTER(S):
 GABYS MEDALIST BLING 84%
 1-11 300 2 16120 4.7 752 3.5 557 94DCR 1925C
 SELLING AS LOT 2092
 GABYS IRWIN BELLA
 SELLING AS LOT 2358

SIRE:
 ISAU FLEURIEU SAMARI
 JEAUS000000576862 200JE8128
 CDCB GPTA 12/01/2014 73DAUS 23HRDS 4%RIP
 90%R 601M -0.08% 13F 16%ILE
 91%R -0.01% 20P 15CM\$ 20NM\$ 31FM\$ 50GM\$
 -2.9PL 0.4DPR -1.3CCR -0.4HCR 3.27SCS
 AJCA 12/01/2014 13DAUS
 GPTAT 76%R 0.6 GJUI 9.4 GJPI 85%R 39

DAM:
 GABYS CARRIER BELLE
 USA 116719537 TATTOO G1693 / G1693
 DHIA HERD # 63-12-0008 CONTROL # 1693

 1-11 305 2 16830 5.1 862 3.8 636 101DCR 2200C
 2-10 305 2 19480 4.8 935 3.8 732 101DCR 2512C
 3-11 305 2 19330 4.2 811 3.8 743 91DCR 2332C
 286 2 21677 4.7 1008 3.7 795 2715C
 5-00 286 2 21677 4.7 1008 3.7 795 RIP
 21872 1040 808 PME
 305 2X ME AVG 3L 21011M 979F 798P 2661C

2-02 85% 3-04 90%
 ST SR DF RA RW RL FA FU RH RUW UC UD TP TL RTR RTS
 42 38 46 23 42 28 28 38 38 40 25 36 32 28

PPA 573M 8F 55P / YD 773M 12F 43P
 CDCB PTA 12/01/2014 4RECS 58%R 92%ILE
 317M -3F 12P 229CM\$ 223NM\$ 209FM\$ 196GM\$
 5.1PL 1.6DPR 0.4CCR -0.4HCR 2.94SCS
 AJCA 12/01/2014 PTAT 54%R 0.8 JUI 14.2
 JPI 50%R 97
 SELLING AS LOT 1693

SISTER(S):
 GABYS SHOWTIME BREEZY 90%
 4-06 288 2 16140 4.5 733 3.3 534 101DCR 1844C

SUNSET CANYON RP MILITIA-ET
 USA 111953541 200JE990
 CDCB GPTA 12/01/2014 5160DAUS 716HRDS 4%RIP
 99%R -26M 0.14% 24F 35%ILE
 99%R 0.07% 11P 169CM\$ 155NM\$ 121FM\$ 216GM\$
 1.3PL 3.3DPR 2.0CCR 1.0HCR 3.24SCS
 AJCA 12/01/2014 2361DAUS
 GPTAT 99%R -0.8 GJUI -14.3 GJPI 99%R 64

FLEURIEU ASTOUND SELLY-ET
 JEAUS000502009734 TATTOO /TWF1233
 2-02 305 2 19530 4.4 867 3.5 681 DHIA 2330C
 3-05 305 2 21091 4.3 915 3.6 750 DHIA 2504C
 4-05 305 2 23503 4.5 1054 3.6 840 DHIA 2851C
 CDCB PTA 12/01/2014 ORECS 54%R 2%ILE
 73M -25F -3P -336CM\$ -322NM\$ -290FM\$ -270GM\$
 -7.2PL -1.6DPR -2.1CCR -0.2HCR 3.16SCS
 AJCA 12/01/2012 PTAT 32%R -0.3 JUI -4.2
 JPI 45%R-107

BW CARRIER-ET
 USA 113292756 11JE806
 CDCB GPTA 12/01/2014 6057DAUS 481HRDS 5%RIP
 99%R 603M -0.25% -17F 7%ILE
 99%R -0.11% 2P -99CM\$ -67NM\$ 9FM\$ -80GM\$
 0.9PL 0.0DPR -1.4CCR -0.6HCR 3.17SCS
 AJCA 12/01/2014 4058DAUS
 GPTAT 99%R 0.4 GJUI 3.0 GJPI 99%R -10

GABYS JACE BRITTLE 93%
 USA 114303626 TATTOO G1144 / G1144
 DHIA HERD # 63-12-0008 CONTROL # 1144
 2-02 305 2 14970 4.7 700 3.4 510 99DCR 1762C
 3-02 305 2 18920 4.8 903 3.6 684 102DCR 2365C
 4-04 305 2 21210 4.7 1002 3.7 776 102DCR 2679C
 5-03 299 2 18080 5.2 934 3.6 658 101DCR 2275C
 6-03 305 2 20950 5.2 1086 3.6 759 102DCR 2624C
 7-05 305 2 19110 5.1 983 3.6 683 100DCR 2361C
 305 2X ME AVG 7L 18617M 914F 665P 2297C
 PPA -87M 8F 9P / YD -152M -1F 7P
 CDCB PTA 12/01/2014 5RECS 63%R 94%ILE
 -80M -2F 2P 258CM\$ 243NM\$ 207FM\$ 214GM\$
 5.7PL 1.8DPR 0.8CCR -0.2HCR 2.74SCS
 AJCA 12/01/2014 PTAT 56%R 0.6 JUI 13.0
 JPI 54%R 88

SIRE: WINDY WILLOW MONTANA JACE JPI 25 23%ILE

SISTER(S):
 GABYS CLARION BERNIECE 86%
 3-01 286 2 19630 4.4 867 3.7 717 98DCR 2382C
 GABYS BVD NECKLESS 81%
 3-03 305 2 20210 4.1 835 3.3 671 96DCR 2263C

NEXT DAM:
 GABYS POINTER BRACELET 88%
 6-02 305 2 20800 4.8 993 3.5 734 96DCR 2537C
 SIRE: HL LESTER POINTER JPI 37 22%ILE

4TH DAM:
 GABYS SOONER BERTHA 90%
 7-02 305 2 22750 3.9 885 3.3 747 98DCR 2385C

LOT 1955 GABYS RENEGADE ASTRID USA 117872329



BORN 03/20/2011 TATTOO G1955 / G1955
 DHIA HERD # 63-12-0008 CONTROL # 1955
 FEMALE EFI 6.2%

GABY, HENRY BREEDER & OWNER
 GREENEVILLE, TN

1-09 305 2 15290 5.2 796 3.8 579 96DCR 2003C
 2-09 305 2 15190 5.4 823 4.0 608 95DCR 2105C
 305 2X ME AVG 2L 18628M 968F 724P 2508C

1-11 83% 3-04 84%
 ST SR DF RA RW RL FA FU RH RUW UC UD TP TL RTR RTS
 36 29 32 28 32 27 24 39 32 35 22 31 39 27 46 28

PPA -1183M 60F 16P / YD -737M 61F 22P
 CDCB GPTA 02/03/2015 2RECS 75%R 99%ILE
 -63M 56F 18P 378CM\$ 343NM\$ 257FM\$ 324GM\$
 2.2PL 0.9DPR 0.3CCR 0.0HCR 2.95SCS

AJCA 02/03/2015 GPTAT 73%R 0.1 GJUI -0.7 GJPI 69%R 115

ST SR DF RA RW RL FA
 -0.7 -0.1 0.0 L0.2 -0.4 P0.2 S0.6
 FU RH RUW UC UD TP TL
 0.2 -0.1 -0.1 -0.1 D0.6 C0.7 S0.7

SUNSET CANYON MAXIMUM-ET
 USA 111950696 203JE607
 CDCB GPTA 12/01/2014 11934DAUS 388HRDS 12%RIP
 99%R -343M 0.41% 55F 61%ILE
 99%R 0.09% 3P 261CM\$ 238NM\$ 182FM\$ 230GM\$
 1.4PL 0.6DPR 0.7CCR 1.2HCR 2.99SCS
 AJCA 12/01/2014 1866DAUS
 GPTAT 99%R -0.3 GJUI -6.3 GJPI 99%R 61

BW CENTURION IRIS K347 95%
 USA 111122015 TATTOO K347 / K347
 DHIA HERD # 93-52-0150 CONTROL # 1057
 6-09 305 3 34440 4.8 1655 3.5 1212 103DCR 4189C
 365 3 39630 4.8 1895 3.5 1392 DHIR 4812C
 9-04 305 3 31420 3.9 1233 3.0 939 103DCR 3237C
 365 3 37050 4.0 1465 3.0 1109 DHIR 3824C
 305 2X ME AVG 5L 24889M 1147F 823P 2840C
 PPA 2581M 99F 72P / YD 1466M 65F 45P
 CDCB GPTA 02/03/2015 4RECS 90%R 91%ILE
 254M 7F 4P 209CM\$ 216NM\$ 233FM\$ 243GM\$
 3.4PL 2.3DPR 2.7CCR 1.2HCR 3.03SCS
 AJCA 02/03/2015 GPTAT 86%R 1.4 GJUI 22.1
 GJPI 86%R 89

FRESH: 01/14/2015
 SELLING OPEN
 RANKS ON THE TOP 1-1/2% LIST FOR JPI

62.5 LBS MILK @ 8 DAYS JAN. TEST
 SCS; 2.4

AHLEM LEMVIG ABE-ET
 USA 111334898 122JE5198
 CDCB GPTA 12/01/2014 9486DAUS 647HRDS 5%RIP
 99%R 430M 0.11% 40F 61%ILE
 99%R 0.05% 25P 269CM\$ 245NM\$ 189FM\$ 177GM\$
 1.4PL -1.8DPR 0.2CCR -0.9HCR 2.91SCS
 AJCA 12/01/2014 6228DAUS
 GPTAT 99%R -1.0 GJUI -12.7 GJPI 99%R 79

SISTER(S):
 GABYS RENEGADE ALLURE 83%
 PROJECTED TO 21,071M, 1,022F, 828P ME AT 2-4
 SELLING AS LOT 3A
 GABYS SAMSON AVA
 SELLING AS LOT 3B
 GABYS MAREL AUDREY

GABYS BLAIR ANQUILLA-ET 92%
 USA 115335743 TATTOO G1371 / G1371
 DHIA HERD # 63-12-0008 CONTROL # 1371
 2-01 305 2 17550 5.0 873 3.4 594 99DCR 2052C
 3-03 305 2 15300 5.6 851 3.9 597 101DCR 2066C
 4-03 305 2 23820 5.7 1350 3.7 875 102DCR 3026C
 5-05 305 2 22290 6.3 1412 3.7 820 101DCR 2836C
 7-02 305 2 24540 5.4 1315 3.4 833 95DCR 2878C
 352 2 27882 5.4 1498 3.3 921 DHIR 3181C
 305 2X ME AVG 5L 20932M 1171F 759P 2623C
 PPA 1703M 185F 70P / YD 759M 111F 38P
 CDCB GPTA 02/03/2015 4RECS 78%R 85%ILE
 96M 31F 9P 187CM\$ 174NM\$ 143FM\$ 142GM\$
 0.6PL -0.8DPR -0.3CCR -1.7HCR 2.93SCS
 AJCA 02/03/2015 GPTAT 74%R 0.6 GJUI 9.1
 GJPI 73%R 52

SIRE:
 BW RENEGADE-ET
 USA 115883929 200JE60
 CDCB GPTA 12/01/2014 4804DAUS 327HRDS 30%RIP
 99%R 65M 0.34% 64F 94%ILE
 99%R 0.12% 23P 455CM\$ 418NM\$ 329FM\$ 407GM\$
 3.1PL 1.1DPR 2.0CCR 1.4HCR 2.99SCS
 AJCA 12/01/2014 1662DAUS
 GPTAT 99%R 0.4 GJUI 0.6 GJPI 98%R 146

SIRE: SIL-MIST MONTANA BLAIR 3753-ET
 JPI 20 20%ILE

DAM:
 GABYS ABE AQUA
 USA 116546331 TATTOO G1668 / G1668
 DHIA HERD # 63-12-0008 CONTROL # 1668
 2-02 305 2 17340 5.4 936 3.6 620 101DCR 2143C
 3-05 305 2 20010 5.5 1102 3.8 754 101DCR 2609C
 4-06 305 2 21790 5.1 1106 3.8 833 86DCR 2882C
 5-08 142 2 13211 7.7 1016 3.3 439 RIP
 27332 1806 899 PME
 305 2X ME AVG 3L 21865M 1152F 815P 2818C

SISTER(S):
 GABYS ARTIST AMBROSIA 94%
 3-08 305 2 28430 5.7 1607 3.1 886 101DCR 3057C
 2ND AGED COW, 2011 QUINTE CANADIAN SHOW
 2ND AGED COW, 2011 STRATFORD CHAMPIONSHIP
 GABYS NATHAN ASTORIA-ET 91%
 2-01 305 2 21360 4.7 1002 3.3 695 100DCR 2399C
 GABYS BLAIR ARUBA-ET VG 87 (CAN)
 5-08 305 2 26202 4.6 1197 3.8 988 CAN 3288C
 5 STAR BROOD COW IN CANADA, FEBRUARY 2015
 PLATINUM AWARD ON 5-8 LACTATION
 SILVER AWARD ON 7-3 LACTATION
 GABYS BLAIR ANTIQUA-ET EX 91-3E
 (CAN)
 3-03 305 2 20348 4.9 988 3.8 770 CAN 2650C

2-06 87% 3-07 88% 4-02 90% 6-01 91%
 ST SR DF RA RW RL FA FU RH RUW UC UD TP TL RTR RTS
 34 40 45 20 40 28 27 29 48 45 32 22 30 26 35 35

PPA 1211M 118F 70P / YD 1149M 109F 63P
 CDCB GPTA 02/03/2015 3RECS 75%R 98%ILE
 295M 47F 22P 356CM\$ 330NM\$ 268FM\$ 281GM\$
 2.8PL -0.1DPR 0.5CCR -1.7HCR 2.92SCS
 AJCA 02/03/2015 GPTAT 74%R -0.1 GJUI -2.0 GJPI 71%R 111

NEXT DAM:
 GABYS IATOLA AMETHUST-ET 90%
 1-09 305 2 21300 4.8 1028 3.4 716 99DCR 2473C
 SIRE: SC GOLD DUST PARAMOUNT IATOLA-ET
 JPI 27 22%ILE

SISTER(S):
 GABYS MERCHANT BERMUDA 80%
 2-03 289 2 12540 5.6 707 3.8 475 87DCR 1643C
 GABYS DOMINICAN ATTIRE 82%
 PROJECTED TO 21,094M, 1,076F, 698P ME AT 2-5
 SELLING AS LOT 2105
 GABYS BERRETTA ALEXIS

4TH DAM:
 GABYS HERMITAGE ROXETTE 90%
 4-01 305 2 21640 4.9 1060 3.7 799 DHIR 2598C



GABYSHERMITAGE ROXETTE, EX-90%
Fifth Dam of Lot 1956

LOT 1956 GABYS LOUIE SAVANNA USA 117684777

BORN 03/23/2011 TATTOO G1956 / G1956
DHIA HERD # 63-12-0008 CONTROL # 1956
FEMALE EFI 6.6%

GABY, RACHEL BREEDER & OWNER
GREENEVILLE, TN

1-09 305 2 19420 4.3 833 3.4 666 96DCR 2254C
2-09 305 2 20430 4.4 900 3.5 712 95DCR 2425C
343 2 22125 4.5 1000 3.5 780 DHIR 2680C
305 2X ME AVG 2L 24118M 1030F 838P 2808C

1-11 84% 3-03 86% 3-10 90%
ST SR DF RA RW RL FA FU RH RUW UC UD TP TL RTR RTS
45 37 45 26 45 32 37 27 38 35 28 23 30 23 35 25

PPA 2555M 104F 101P / YD 2343M 95F 91P
CDCB PTA 12/01/2014 2RECS 49%R 93%ILE
710M 32F 25P 235CM\$ 227NM\$ 208FM\$ 168GM\$
1.6PL -0.9DPR -1.4CCR -1.6HCR 2.95SCS
AJCA 12/01/2014 PTAT 46%R 0.3 JUI -3.2

JPI 42%R 87
ST SR DF RA RW RL FA
1.0 0.6 0.9 L0.2 0.3 S0.2 S0.2
FU RH RUW UC UD TP TL
-0.2 0.5 0.2 0.2 D0.7 W0.7 L0.2

ISDK Q IMPULS
JEDNK00000301592 236JE3
CDCB GPTA 12/01/2014 29911DAUS 2827HRDS 11%RIP
99%R 52M 0.20% 39F 75%ILE
99%R 0.13% 25P 328CM\$ 290NM\$ 198FM\$ 314GM\$
1.6PL 1.9DPR 2.6CCR 0.1HCR 3.10SCS
AJCA 12/01/2014 16366DAUS
GPTAT 99%R 0.0 GJUI -2.4 GJPI 99%R 121

BUDDVU ALLYS LOU-ET 91%
USA 111374980 TATTOO / 5713
DHIA HERD # 93-34-0279 CONTROL # 5713
1-09 305 2 18820 4.6 866 3.7 693 88DCR 2347C
3-02 305 2 24930 4.4 1099 3.2 797 96DCR 2751C
4-03 305 2 30530 5.6 1720 4.1 1251 90DCR 4333C
305 2X ME AVG 4L 24856M 1262F 902P 3089C
PPA 3643M 152F 104P / YD 1730M 80F 43P
CDCB GPTA 02/03/2015 4RECS 88%R 66%ILE
676M 19F 9P 72CM\$ 91NM\$ 138FM\$ 55GM\$
0.8PL -0.4DPR -1.6CCR -1.1HCR 3.01SCS
AJCA 02/03/2015 GPTAT 84%R 0.0 GJUI -6.4
GJPI 84%R 28

SELLING FRESH AND OPEN

SIRE:
TOLLENAARS IMPULS LOUIE 260-ET
USA 061929276 14JE473
CDCB GPTA 12/01/2014 3946DAUS 631HRDS 26%RIP
99%R 971M -0.03% 41F 67%ILE
99%R -0.08% 21P 246CM\$ 259NM\$ 291FM\$ 213GM\$
2.3PL -0.2DPR -1.2CCR -1.0HCR 2.96SCS
AJCA 12/01/2014 1941DAUS
GPTAT 99%R 0.0 GJUI -2.5 GJPI 98%R 95

DAM:
GABYS ARMSTRONG SALLY
USA 116650238 TATTOO G1672 / G1672
CDCB PTA 08/01/2014 ORECS 31%R 34%ILE
514M 29F 20P 129CM\$ 109NM\$ 95FM\$
-0.1PL -1.2DPR -1.7CCR -0.2HCR 3.06SCS
AJCA 12/01/2014 PTAT 27%R -0.1 JUI -8.8
JPI 27%R 53

GABYS JEWELER ARMSTRONG-ET
USA 115530232 203JE920
PA 312M 20F 11P
43CM\$ 39NM\$ 31FM\$
-1.4PL -2.2DPR -1.7CCR 0.1HCR 2.99SCS
PA TYPE -0.2 JPI 46%R 1

GABYS BASTILLE SALLEY 81%
USA 115335686 TATTOO G1366 / G1366
DHIA HERD # 56-30-0047 CONTROL # 2246
2-03 305 2 13930 5.0 702 3.4 478 102DCR 1651C
3-09 231 2 9370 4.8 452 3.8 355 100DCR 1216C
305 2X ME AVG 2L 14139M 692F 508P 1743C
PPA -1388M -67F -38P / YD -815M -45F -22P
CDCB PTA 12/01/2014 2RECS 56%R 23%ILE
-80M -10F -2P -77CM\$ -75NM\$ -72FM\$ -101GM\$
-0.3PL -1.1DPR -1.3CCR -1.0HCR 3.07SCS
AJCA 12/01/2014 PTAT 34%R -0.6 JUI -7.6
JPI 44%R -40
SIRE: HILLVIEW BASTILLE-ET JPI -42 6%ILE

NEXT DAM:
GABYS BVD SALLEY-ET 87%
6-04 305 2 24950 4.5 1116 3.4 855 101DCR 2954C
SIRE: MVF BOLD VENTURE DANIEL JPI -14 16%ILE

4TH DAM:
GABYS BERRETTA ROXSALLEY-ET 84%
3-01 305 2 23040 4.4 1025 3.5 796 97DCR 2741C

LOT 1970 GABYS CHAMP ANNABELLE USA 117765474

BORN 06/20/2011 TATTOO G1970 / G1970
 DHIA HERD # 63-12-0008 CONTROL # 1970
 FEMALE EFI 8.2%

GABY, HENRY BREEDER & OWNER
 GREENEVILLE, TN



1-09 305 2 14330 5.1 736 3.5 508 90DCR 1756C
 3-04 93 2 6970 5.2 364 3.2 224 RIP
 22211 1088 700 PME
 305 2X ME AVG 1L 19271M 975F 689P 2382C

2-05 84% 3-07 87%
 ST SR DF RA RW RL FA FU RH RUW UC UD TP TL RTR RTS
 43 36 41 28 40 36 35 32 38 34 31 28 40 26 35 25

PPA 800M 32F 28P / YD 181M 11F 13P
 CDCB PTA 12/01/2014 1RECS 50%R 87%ILE
 396M 20F 13P 189CM\$ 184NM\$ 171FM\$ 122GM\$
 1.7PL -1.3DPR -1.6CCR -1.1HCR 2.88SCS
 AJCA 12/01/2014 PTAT 47%R 1.0 JUI 16.1
 JPI 44%R 67

ST SR DF RA RW RL FA
 0.1 -0.2 1.2 L0.5 0.0 S0.5 L0.1
 FU RH RUW UC UD TP TL
 1.2 1.3 1.1 0.4 S1.0 C1.2 S0.6

FRESH: 10/21/2014
 BRED: 01/12/2015 DUE: 10/18/2015 TO
 MISSISKA MACKENZIE-ET
 JECAN000107987355 200JE1007
 CDCB GPTA 12/01/2014
 66%R 681M 0.26% 79F 98%ILE
 67%R 0.10% 42P 611CM\$ 573NM\$ 480FM\$ 450GM\$
 4.9PL -2.0DPR -2.5CCR -0.9HCR 2.96SCS
 AJCA 12/01/2014 ODAUS
 GPTAT 66%R 1.3 GJUI 15.4 GJPI 63%R 197
 70.1 LBS MILK JAN. TEST
 SCS; 2.4

SISTER(S):
 GABYS DONOVAN ATHENA
 SELLING AS LOT 2221

SIRE:
 MARGANDALE CHERRY CHAMP
 USA 113900950 29JE3471
 CDCB GPTA 12/01/2014 618DAUS 151HRDS 19%RIP
 98%R 543M 0.00% 26F 33%ILE
 98%R -0.01% 19P 154CM\$ 148NM\$ 134FM\$ 91GM\$
 -0.3PL -1.8DPR -2.7CCR -1.7HCR 2.95SCS
 AJCA 12/01/2014 310DAUS
 GPTAT 97%R 1.0 GJUI 9.6 GJPI 96%R 56

DAM:
 GABYS JEVON ANNALEE-ET
 USA 116842905 TATTOO G1732 / G1732
 DHIA HERD # 51-04-0510 CONTROL # 1732
 1-11 305 2 16580 5.2 868 3.6 602 101DCR 2082C
 3-07 244 2 14550 4.8 697 3.5 502 91DCR 1734C
 305 2X ME AVG 2L 19044M 950F 684P 2365C

2-05 84% 2-06 86% 3-08 86%
 ST SR DF RA RW RL FA FU RH RUW UC UD TP TL RTR RTS
 35 42 37 23 36 25 24 42 40 31 25 28 37 19

PPA -402M 12F -18P / YD 433M 31F 8P
 CDCB PTA 12/01/2014 3RECS 58%R 89%ILE
 331M 18F 8P 196CM\$ 194NM\$ 190FM\$ 142GM\$
 2.8PL -0.6DPR 0.0CCR 0.0HCR 2.82SCS
 AJCA 12/01/2014 PTAT 57%R 0.5 JUI 9.0
 JPI 52%R 67

BROTHER(S):
 GABYS CARRIER ALEX-ET AT ALTA GENETICS
 JPI 20 8%ILE

SISTER(S):
 GABYS JIMMIE AZALEA-ET 86%
 4-03 305 2 19320 4.7 904 3.9 755 100DCR 2496C
 GABYS JIMMIE ALISSA-ET 83%
 2-00 289 2 14610 4.5 658 3.5 505 100DCR 1745C
 GABYS RESTORE ARROW 87%
 5-03 305 2 22860 3.4 784 3.3 746 93DCR 2287C
 GABYS JEVON ALEXIS-ET 82%
 1-10 305 2 13280 5.3 703 3.5 467 101DCR 1614C
 GABYS HARVEST ASTORIA-ET 90%
 3-05 305 2 19780 3.6 710 3.5 696 95DCR 2103C
 SELLING AS LOT 1880
 GABYS VERNON ASTER 90%
 2-05 305 2 18050 5.6 1013 4.1 742 97DCR 2570C
 RANKS ON THE TOP 1-1/2% LIST FOR JPI

WINDY WILLOW MONTANA JACE
 USA 110106571 7JE535
 CDCB GPTA 12/01/2014 12941DAUS 1915HRDS 4%RIP
 99%R 165M 0.06% 19F 23%ILE
 99%R 0.01% 8P 118CM\$ 107NM\$ 81FM\$ 46GM\$
 0.8PL -1.4DPR -2.9CCR -2.1HCR 2.83SCS
 AJCA 12/01/2014 7757DAUS
 GPTAT 99%R 0.5 GJUI -3.1 GJPI 99%R 25

GAYWINDS BARBER CHERRY 90%
 USA 111918614 TATTOO / S652
 DHIA HERD # 31-38-9001 CONTROL # 60
 3-01 305 2 19910 4.9 981 3.8 758 99DCR 2621C
 4-05 305 2 23370 5.0 1174 3.8 878 100DCR 3038C
 5-07 305 2 24330 5.0 1218 3.7 892 99DCR 3085C
 7-09 305 2 18760 4.7 889 3.5 662 102DCR 2288C
 305 2X ME AVG 4L 21020M 1040F 782P 2700C
 PPA 1762M 63F 66P / YD 82M -11F 7P
 CDCB PTA 12/01/2014 5RECS 74%R 17%ILE
 -70M -13F -2P -105CM\$ -106NM\$ -107FM\$ -93GM\$
 -2.0PL -0.4DPR -0.8CCR -1.2HCR 2.98SCS
 AJCA 12/01/2014 PTAT 64%R -0.1 JUI 2.1
 JPI 65%R -32

FOREST GLEN MECCAS JEVON-ET
 USA 112797481 29JE3346
 CDCB GPTA 12/01/2014 7602DAUS 788HRDS 9%RIP
 99%R 409M 0.05% 29F 37%ILE
 99%R -0.03% 10P 163CM\$ 162NM\$ 162FM\$ 132GM\$
 1.3PL -0.2DPR 0.1CCR -1.1HCR 2.86SCS
 AJCA 12/01/2014 3624DAUS
 GPTAT 99%R -0.2 GJUI -15.6 GJPI 99%R 45

GABYS NATHAN ASTORIA-ET 91%
 USA 115222566 TATTOO G1297 / G1297
 DHIA HERD # 35-36-1359 CONTROL # 404
 2-01 305 2 21360 4.7 1002 3.3 695 100DCR 2399C
 3-03 302 2 20480 4.7 966 3.4 687 102DCR 2373C
 4-04 223 2 19510 4.9 961 3.3 639 93DCR 2206C
 305 2X ME AVG 3L 24896M 1161F 815P 2813C
 PPA 1872M 58F 30P / YD 1214M 37F 26P
 CDCB GPTA 02/03/2015 3RECS 82%R 87%ILE
 383M 12F 12P 186CM\$ 184NM\$ 181FM\$ 161GM\$
 2.5PL -0.3DPR 0.5CCR -0.1HCR 2.99SCS
 AJCA 02/03/2015 GPTAT 76%R 0.9 GJUI 17.1
 GJPI 75%R 73
 SIRE: WETUMPKA LEMVIG NATHAN-ET JPI 35 20%ILE

SISTER(S):
 GABYS ARTIST AMBROSIA 94%
 3-08 305 2 28430 5.7 1607 3.1 886 101DCR 3057C
 2ND AGED COW, 2011 QUINTE CANADIAN SHOW
 2ND AGED COW, 2011 STRATFORD CHAMPIONSHIP
 GABYS BLAIR ARUBA-ET VG 87 (CAN)
 5-08 305 2 26202 4.6 1197 3.8 988 CAN 3288C
 5 STAR BROOD COW IN CANADA, FEBRUARY 2015
 PLATINUM AWARD ON 5-8 LACTATION
 SILVER AWARD ON 7-3 LACTATION
 GABYS BLAIR ANTIQUA-ET EX 91-3E (CAN)
 3-03 305 2 20348 4.9 988 3.8 770 CAN 2650C
 GABYS BLAIR ANQUILLA-ET 92%
 7-02 352 2 27882 5.4 1498 3.3 921 DHIR 3181C

NEXT DAM:
 GABYS IATOLA AMETHUST-ET 90%
 1-09 305 2 21300 4.8 1028 3.4 716 99DCR 2473C
 SIRE: SC GOLD DUST PARAMOUNT IATOLA-ET
 JPI 27 22%ILE

4TH DAM:
 GABYS HERMITAGE ROXETTE 90%
 4-01 305 2 21640 4.9 1060 3.7 799 DHIR 2598C



GABYS NATHAN ASTORIA-ET
 Grandam Lot 1970



GABYS ARTIST AMBROSIA
 Sister to Grandam of Lot 1970



GABYS IATOLA AMETHUST-ET
 Grandam of Lot 1970



GABYS HERMITAGE ROXETTE
 Fourth Dam of Lot 1970

LOT 1971 GABYS AMAZON MURPHY USA 117765483

BORN 06/22/2011 TATTOO G1971 / G1971
 DHIA HERD # 63-12-0008 CONTROL # 1971
 FEMALE EFI 7.5%

GABY JERSEY FARM
 GREENEVILLE, TN

BREEDER & OWNER

1-11 305 2 16690 4.9 812 3.4 570 87DCR 1969C
 3-00 191 2 14326 4.3 610 3.4 490 RIP
 25001 1070 852 PME
 305 2X ME AVG 1L 22384M 1071F 767P 2650C

BW SPECIAL FORCES

USA 113245268 203JE504
 CDCB GPTA 12/01/2014 2368DAUS 228HRDS 5%RIP
 99%R -463M 0.03% -16F 1%ILE
 99%R -0.01% -18P -180CM\$ -168NM\$ -140FM\$ -89GM\$
 -1.9PL 1.8DPR 2.9CCR 1.0HCR 3.16SCS
 AJCA 12/01/2014 1270DAUS
 GPTAT 99%R 0.1 GJUI -1.7 GJPI 98%R -60

GABYS ARTIST AMBROSIA

94%
 USA 114719504 TATTOO G1189 / G1189
 DHIA HERD # 51-17-0421 CONTROL # 174
 1-11 305 2 19720 4.6 902 3.2 633 100DCR 2185C
 3-08 305 2 28430 5.7 1607 3.1 886 101DCR 3057C
 5-05 305 2 28026 5.8 1623 3.3 919 CAN 3174C
 8-00 143 2 17612 5.0 872 3.6 631 RIP
 35471 1739 1280 PME
 305 2X ME AVG 2L 26662M 1346F 850P 2934C
 PPA 3593M 158F 95P / YD 2977M 132F 77P
 CDCB GPTA 02/03/2015 2RECS 89%R 85%ILE
 662M 36F 17P 168CM\$ 175NM\$ 190FM\$ 152GM\$
 0.4PL -0.2DPR 0.2CCR -0.9HCR 3.08SCS
 AJCA 02/03/2015 GPTAT 85%R 0.0 GJUI -5.1
 GJPI 84%R 61

WINDY WILLOW MONTANA JACE

USA 110106571 73E535
 CDCB GPTA 12/01/2014 12941DAUS 1915HRDS 4%RIP
 99%R 165M 0.06% 19F 23%ILE
 99%R 0.01% 8P 118CM\$ 107NM\$ 81FM\$ 46GM\$
 0.8PL -1.4DPR -2.9CCR -2.1HCR 2.83SCS
 AJCA 12/01/2014 7757DAUS
 GPTAT 99%R 0.5 GJUI -3.1 GJPI 99%R 25

GABYS BVD MATTIE

91%
 USA 112732998 TATTOO G869 / G869
 DHIA HERD # 63-12-0008 CONTROL # 869
 2-00 305 2 16220 4.5 724 3.4 556 98DCR 1921C
 3-01 305 2 21030 4.4 935 3.6 761 99DCR 2551C
 4-03 305 2 21560 4.1 880 3.6 774 102DCR 2482C
 5-04 305 2 18880 4.0 746 3.4 651 99DCR 2095C
 6-05 305 2 27400 4.6 1256 3.7 1006 101DCR 3405C
 7-06 305 2 20740 4.8 1001 3.5 722 101DCR 2495C
 8-10 305 2 23690 4.4 1033 3.5 825 102DCR 2795C
 10-00 305 2 20550 3.8 782 3.3 688 101DCR 2203C
 305 2X ME AVG 8L 22302M 968F 784P 2619C
 PPA 1846M 1F 77P / YD 539M -34F 20P
 CDCB PTA 12/01/2014 5RECS 64%R 31%ILE
 37M -22F 1P -32CM\$ -37NM\$ -47FM\$ -53GM\$
 0.9PL -0.1DPR -0.5CCR -0.8HCR 2.84SCS
 AJCA 12/01/2014 PTAT 56%R -0.9 JUI -9.5
 JPI 55%R -10
 SIRE: MVF BOLD VENTURE DANIEL JPI -14 16%ILE

SISTER(S):

GABYS GOLDEN NATTIE 90%
 4-02 292 2 14710 5.7 833 3.8 555 93DCR 1920C

NEXT DAM:

GABYS BERRETTA MATILDA 85%
 3-09 300 2 17260 5.3 907 3.8 651 96DCR 2252C
 SIRE: MASON BOOMER SOONER BERRETTA JPI -35 4%ILE

4TH DAM:

GABYS BRIGADIER MARGIE 80%
 9-09 301 2 17200 5.4 923 3.2 554 99DCR 1797C

2-05 81% 3-07 81%
 ST SR DF RA RW RL FA FU RH RUW UC UD TP TL RTR RTS
 32 38 26 20 34 37 30 30 35 31 28 26 35 29 30 30

PPA 894M -15F 8P / YD 887M -14F 9P
 CDCB GPTA 12/01/2014 2RECS 47%R 57%ILE
 414M OF 7P 51CM\$ 59NM\$ 80FM\$ 53GM\$
 1.0PL 0.3DPR 0.7CCR -0.5HCR 2.98SCS
 AJCA 12/01/2014 PTAT 41%R 0.0 GJUI -0.3
 GJPI 41%R 29

ST SR DF RA RW RL FA FU RH RUW UC UD TP TL RTR RTS
 0.1 0.1 0.0 L0.0 0.0 S0.0 S0.1
 FU RH RUW UC UD TP TL
 0.1 0.0 0.1 -0.1 S0.1 CO.1 L0.5

FRESH: 07/15/2014
 BRED: 11/24/2014 DUE: 08/30/2015 TO
 MISSISSKA MACKENZIE-ET
 JECAN000107987355 200JE1007
 CDCB GPTA 12/01/2014
 66%R 681M 0.26% 79F 98%ILE
 67%R 0.10% 42P 611CM\$ 573NM\$ 480FM\$ 450GM\$
 4.9PL -2.0DPR -2.5CCR -0.9HCR 2.96SCS
 AJCA 12/01/2014 ODAUS
 GPTAT 66%R 1.3 GJUI 15.4 GJPI 63%R 197

64.5 LBS MILK JAN. TEST
 SCS; 2.3

SISTER(S):

GABYS RALPH MAINE 90%
 4-03 305 2 25130 4.3 1075 3.5 882 102DCR 2942C
 GABYS JACINTO MAPLE 82%
 2-00 305 2 20600 3.7 759 3.4 697 101DCR 2180C
 GABYS ISAIAH MELINDA 82%
 2-03 305 2 15790 4.9 775 3.7 590 101DCR 2041C
 GABYS HEADLINE MILDRED 88%
 3-03 305 2 17080 4.1 706 3.5 594 93DCR 1952C
 SELLING AS LOT 1842

SIRE:

GABYS AMAZON-ET
 USA 116384870 200JE353
 CDCB GPTA 12/01/2014 18DAUS 13HRDS 50%RIP
 82%R 472M -0.05% 14F 16%ILE
 83%R -0.06% 6P 2CM\$ 19NM\$ 59FM\$ 56GM\$
 -1.2PL 0.9DPR 2.3CCR -0.2HCR 3.11SCS
 AJCA 12/01/2014 15DAUS
 GPTAT 78%R -0.1 GJUI -7.2 GJPI 78%R 16

DAM:

GABYS JACE MANNER
 USA 114564850 TATTOO G1164 / G1164
 DHIA HERD # 63-12-0008 CONTROL # 1164
 2-00 300 2 14560 4.5 658 3.4 497 99DCR 1717C
 2-11 305 2 19190 4.5 873 3.4 661 101DCR 2284C
 4-00 305 2 21090 4.3 897 3.4 713 102DCR 2421C
 5-02 305 2 22120 4.5 993 3.5 767 102DCR 2650C
 6-02 305 2 23320 4.5 1044 3.5 815 102DCR 2798C
 7-02 305 2 23100 4.7 1091 3.6 828 100DCR 2863C
 8-05 305 2 22190 4.1 914 3.3 736 93DCR 2479C
 9-06 113 2 11730 5.8 686 3.3 384 RIP
 29100 1433 967 PME
 305 2X ME AVG 7L 22195M 992F 767P 2635C

2-05 81% 3-01 88% 4-03 90%
 ST SR DF RA RW RL FA FU RH RUW UC UD TP TL RTR RTS
 43 41 41 28 39 23 27 42 40 42 24 18 34 35

PPA 744M OF 25P / YD 529M -12F 21P
 CDCB PTA 12/01/2014 5RECS 67%R 73%ILE
 232M -8F 9P 123CM\$ 115NM\$ 95FM\$ 64GM\$
 2.8PL -0.4DPR -1.2CCR -1.2HCR 2.83SCS
 AJCA 12/01/2014 PTAT 58%R 0.2 JUI 4.7
 JPI 56%R 44

SISTER(S):

GABYS JACE MADRID 81%
 3-02 305 2 16470 5.2 859 3.5 571 99DCR 1973C



GABYS GOLDEN NATTIE
 Sister to Grandam of Lot 1971

LOT 1974 GABYS RENEGADE APPALOOSA USA 117635045

BORN 06/24/2011 TATTOO G1974 / G1974
 DHIA HERD # 63-12-0008 CONTROL # 1974
 FEMALE EFI 6.0%

GABY, HENRY BREEDER & OWNER
 GREENEVILLE, TN



1-11 305 2 16170 5.6 904 4.0 646 91DCR 2237C
 3-01 167 2 9917 5.2 520 4.1 409 RIP
 19410 870 797 PME
 305 2X ME AVG 1L 21333M 1175F 860P 2978C

2-05 83% 3-07 85%
 ST SR DF RA RW RL FA FU RH RUW UC UD TP TL RTR RTS
 48 40 38 31 38 32 30 32 36 32 31 32 25 26 30 30

PPA -247M 108F 73P / YD 94M 109F 81P
 CDCB GPTA 02/03/2015 2RECS 76%R 97%ILE
 71M 54F 23P 335CM\$ 301NM\$ 219FM\$ 242GM\$
 1.9PL -1.4DPR -0.4CCR 0.7HCR 3.06SCS

AJCA 02/03/2015 GPTAT 72%R 0.3 GJUI 0.2 GJPI 70%R 98
 ST SR DF RA RW RL FA FU RH RUW UC UD TP TL
 1.1 0.9 0.2 L1.3 0.5 S0.1 S0.7
 0.3 0.5 0.4 -0.1 D0.3 C0.2 L0.3

FRESH: 08/08/2014
 BRED: 10/24/2014 DUE: 07/30/2015 TO
 MILK-N-MORE-LH IRWIN GARY
 USA 118449199 14JE663
 CDCB GPTA 12/01/2014
 66%R 1322M -0.15% 36F 96%ILE
 67%R -0.02% 43P 452CM\$ 448NM\$ 436FM\$ 378GM\$
 5.2PL -0.5DPR 0.4CCR 2.5HCR 3.05SCS
 AJCA 12/01/2014 ODAUS
 GPTAT 66%R 1.3 GJUI 15.5 GJPI 62%R 191
 51.4 LBS MILK JAN. TEST
 SCS; 2.1

SIRE:
 BW RENEGADE-ET
 USA 115883929 200JE60
 CDCB GPTA 12/01/2014 4804DAUS 327HRDS 30%RIP
 99%R 65M 0.34% 64F 94%ILE
 99%R 0.12% 23P 455CM\$ 418NM\$ 329FM\$ 407GM\$
 3.1PL 1.1DPR 2.0CCR 1.4HCR 2.99SCS
 AJCA 12/01/2014 1662DAUS
 GPTAT 99%R 0.4 GJUI 0.6 GJPI 98%R 146

DAM:
 GR GABYS DALE APPLE-ET
 USA 116650210 TATTOO G1671 / G1671
 DHIA HERD # 63-12-0008 CONTROL # 1671
 2-04 305 2 19220 4.7 905 3.6 696 101DCR 2407C
 305 2X ME AVG 1L 23894M 1109F 867P 2976C

2-11 84%
 ST SR DF RA RW RL FA FU RH RUW UC UD TP TL RTR RTS
 35 38 31 26 38 28 35 27 31 38 36 35 34 28

PPA 2013M 72F 76P / YD 1673M 49F 66P
 CDCB GPTA 02/03/2015 1RECS 76%R 85%ILE
 524M 19F 16P 170CM\$ 172NM\$ 174FM\$ 101GM\$
 2.5PL -1.2DPR -2.0CCR -1.0HCR 3.09SCS
 AJCA 02/03/2015 GPTAT 73%R 0.5 GJUI 7.1 GJPI 71%R 60

13 BROTHERS IN A.I. SAMPLING

SISTER(S):
 GR GABYS DALE APRICOT-ET 90%
 3-05 305 2 20370 5.2 1065 3.8 771 101DCR 2668C
 GR GABYS DALE AVALON-ET 83%
 3-06 297 2 13800 4.9 673 3.6 498 97DCR 1722C
 GABYS NAVARA ABIGAIL 88%
 4-06 305 2 21550 4.3 917 3.7 802 92DCR 2581C
 RANKS ON THE TOP 1-1/2% LIST FOR JPI
 GABYS HEADLINE ANASTASIA-ET 90%
 1-11 305 2 16290 3.2 515 2.8 463 95DCR 1461C
 GABYS VALENTINO ANNALISA-ET 90%
 3-03 305 2 20550 4.5 933 3.8 772 93DCR 2565C
 SELLING AS LOT 5B
 GABYS CHAMP AMANDA-ET 87%
 1-11 305 2 16500 4.8 789 3.5 578 90DCR 1998C
 SELLING AS LOT 2B
 GR GABYS GOOSE ASIA-ET 85%
 2-01 305 2 18370 4.7 866 3.5 645 93DCR 2229C
 SELLING AS LOT 4A
 GABYS JANTE ALBERTA-ET 86%
 2-00 364 2 21072 4.9 1038 3.8 809 DHIR 2784C
 GABYS RED HOT AFFECTION-ET 68%
 1-11 284 3 8950 5.1 460 3.5 309 100DCR 1067C
 GABYS REDHOT AMBERS-ET 83%
 1-11 305 2 16180 4.1 658 3.5 566 93DCR 1837C
 SELLING AS LOT 2083
 GABYS VITO ALICIA 88%
 PROJECTED TO 24,891M, 1,073F, 858P ME AT 2-2

SUNSET CANYON MAXIMUM-ET
 USA 111950696 203JE607
 CDCB GPTA 12/01/2014 11934DAUS 388HRDS 12%RIP
 99%R -343M 0.41% 55F 61%ILE
 99%R 0.09% 3P 261CM\$ 238NM\$ 182FM\$ 230GM\$
 1.4PL 0.6DPR 0.7CCR 1.2HCR 2.99SCS
 AJCA 12/01/2014 1866DAUS
 GPTAT 99%R -0.3 GJUI -6.3 GJPI 99%R 61

BW CENTURION IRIS K347 95%
 USA 111122015 TATTOO K347 / K347
 DHIA HERD # 93-52-0150 CONTROL # 1057
 6-09 305 3 34440 4.8 1655 3.5 1212 103DCR 4189C
 365 3 39630 4.8 1895 3.5 1392 DHIR 4812C
 9-04 305 3 31420 3.9 1233 3.0 939 103DCR 3237C
 365 3 37050 4.0 1465 3.0 1109 DHIR 3824C
 305 2X ME AVG 5L 24889M 1147F 823P 2840C
 PPA 2581M 99F 72P / YD 1466M 65F 45P
 CDCB GPTA 02/03/2015 4RECS 90%R 91%ILE
 254M 7F 4P 209CM\$ 216NM\$ 233FM\$ 243GM\$
 3.4PL 2.3DPR 2.7CCR 1.2HCR 3.03SCS
 AJCA 02/03/2015 GPTAT 86%R 1.4 GJUI 22.1 GJPI 86%R 89

PR OOMSDALE JACE GRATIT GARDEN-ET
 USA 067010224 7JE768
 CDCB GPTA 12/01/2014 1386DAUS 467HRDS 6%RIP
 99%R 1302M -0.16% 31F 66%ILE
 99%R -0.06% 36P 245CM\$ 254NM\$ 272FM\$ 169GM\$
 3.0PL -1.1DPR -3.2CCR -1.8HCR 3.07SCS
 AJCA 12/01/2014 846DAUS
 GPTAT 99%R -0.1 GJUI -9.2 GJPI 98%R 108

GABYS JACINTO ALYSSA 93%
 USA 115761401 TATTOO G1424 / G1424
 DHIA HERD # 33-87-0722 CONTROL # 1424
 1-10 305 2 18340 4.7 862 3.5 635 100DCR 2194C
 3-03 305 2 22830 5.0 1140 3.6 825 102DCR 2853C
 4-09 305 3 20620 4.3 896 3.2 659 95DCR 2274C
 305 2X ME AVG 3L 22622M 1048F 783P 2707C
 PPA 2319M 91F 75P / YD 894M 44F 38P
 CDCB GPTA 02/03/2015 3RECS 88%R 95%ILE
 297M 16F 14P 259CM\$ 253NM\$ 237FM\$ 234GM\$
 3.9PL 0.7DPR 1.2CCR 0.7HCR 3.09SCS
 AJCA 02/03/2015 GPTAT 83%R 1.0 GJUI 16.1 GJPI 82%R 97
 SIRE: MASON LEMVIG JACINTO-ET JPI -5 16%ILE

SISTER(S):
 GABYS JEWELER AMYRILLIS-ET 91%
 6-07 305 2 24690 4.5 1101 3.8 929 93DCR 3052C
 GABYS BLACKSTONE ANAKORNKOVA-ET 90%
 3-07 305 2 22250 5.0 1117 3.5 776 101DCR 2682C
 GABYS BLACKSTONE ANGELINA-ET 92%
 3-01 305 2 20680 5.1 1045 3.7 762 101DCR 2635C
 GABYS BLACKSTONE AUBURN-ET 90%
 3-01 305 3 17650 5.2 910 3.5 626 99DCR 2164C
 GABYS BALTIMORE ALAIRE-ET 80%
 2-03 305 2 13660 5.5 756 3.8 525 97DCR 1817C
 GABYS LEGAL ALLIE 80%
 RANKS ON THE TOP 1-1/2% LIST FOR JPI
 GABYS BALLARD AMARETTO-ET 80%
 1-10 181 2 6710 4.9 326 3.6 243 87DCR 840C
 GABYS NAVARA AMBIANCE-ET 87%
 GABYS R SOUTHERN ACCENT-ET 87%
 2-10 347 2 21486 4.9 1044 3.2 696 DHIR 2403C
 SELLING AS LOT 90
 GABYS BRANSON AVALON-ET GP 80 (CAN)
 1-10 305 2 12948 5.0 648 3.7 474 CAN 1640C

NEXT DAM:
 GABYS ARTIST AMBROSIA 94%
 3-08 305 2 28430 5.7 1607 3.1 886 101DCR 3057C
 2ND AGED COW, 2011 QUINTE CANADIAN SHOW
 2ND AGED COW, 2011 STRATFORD CHAMPIONSHIP
 SIRE: ISDK JAS ARTIST JPI 84 67%ILE
 4TH DAM:
 GABYS IATOLA AMETHUST-ET 90%
 1-09 305 2 21300 4.8 1028 3.4 716 99DCR 2473C

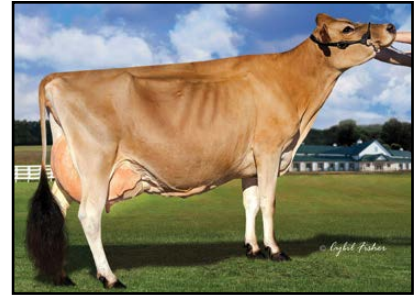

GABYS JACINTO ALYSSA
 Grandam of Lot 1974



GABYS BLACKSTONE ANGELINA-ET
 Sister to Grandam of Lot 1974



GABYS ARTIST AMBROSIA
 Great-Grandam of Lot 1974



GABYS IATOLA AMETHUST-ET
 Fourth Dam of Lot 1974

LOT 1998 GABYS DONOVAN SAMBA USA 117869114

BORN 08/02/2011 TATTOO G1998 / G1998
 DHIA HERD # 63-12-0008 CONTROL # 1998
 FEMALE EFI 8.1%

GABY, HENRY BREEDER & OWNER
 GREENEVILLE, TN

2-01 298 2 14810 4.6 683 3.4 499 90DCR 1723C
 3-04 51 2 4608 3.7 170 3.2 148 RIP
 23977 934 755 PME
 305 2X ME AVG 1L 20390M 916F 682P 2355C

PR OOMSDALE JACE GRATIT GARDEN-ET
 USA 067010224 7JIE768
 CDCB GPTA 12/01/2014 1386DAUS 467HRDS 6%RIP
 99%R 1302M -0.16% 31F 66%ILE
 99%R -0.06% 36P 245CM\$ 254NM\$ 272FM\$ 169GM\$
 3.0PL -1.1DPR -3.2CCR -1.8HCR 3.07SCS
 AJCA 12/01/2014 846DAUS
 GPTAT 99%R -0.1 GJUI -9.2 GJPI 98%R 108

2-04 75% 3-06 82%
 ST SR DF RA RW RL FA FU RH RUW UC UD TP TL RTR RTS
 38 41 45 20 40 23 18 27 40 38 25 23 30 26 30 35

GABYS ACTION BABY-ET EX 90 (CAN)
 USA 114826486 TATTOO G1233 / G1233
 DHIA HERD # 63-12-0008 CONTROL # 1233
 2-00 305 2 14240 5.2 741 3.4 482 100DCR 1665C
 3-06 305 2 21350 5.4 1160 3.7 782 101DCR 2704C
 4-11 305 2 25527 5.0 1277 3.7 935 CAN 3234C
 6-10 305 2 21058 5.1 1076 3.4 706 CAN 2439C
 305 2X ME AVG 2L 20356M 1061F 720P 2487C
 PPA 356M 94F 27P / YD 525M 83F 34P
 CDCB GPTA 02/03/2015 2RECS 87%R 84%ILE
 -219M 19F -2P 178CM\$ 168NM\$ 142FM\$ 103GM\$
 2.9PL -1.4DPR -1.8CCR 2.5HCR 2.89SCS
 AJCA 02/03/2015 GPTAT 81%R 1.1 GJUI 18.2
 GJPI 82%R 41

PPA -318M -21F -36P / YD -1290M -63F -74P
 CDCB PTA 12/01/2014 1RECS 50%R 20%ILE
 324M 8F 4P -102CM\$ -91NM\$ -66FM\$ -143GM\$
 -2.0PL -2.5DPR -3.6CCR -1.8HCR 3.02SCS
 AJCA 12/01/2014 PTAT 39%R 0.0 JUI -6.2
 JPI 42%R -37
 ST SR DF RA RW RL FA
 0.5 1.5 0.0 L0.2 1.0 S0.1 L0.2
 FU RH RUW UC UD TP TL
 -0.4 -0.7 0.2 0.1 D1.1 C0.7 S0.4

BW PRIMER
 USA 113289831 11JE839
 CDCB GPTA 12/01/2014 353DAUS 49HRDS 3%RIP
 97%R 767M -0.07% 24F 23%ILE
 97%R -0.05% 18P 100CM\$ 108NM\$ 127FM\$ 17GM\$
 0.0PL -3.0DPR -3.2CCR -2.7HCR 3.00SCS
 AJCA 12/01/2014 242DAUS
 GPTAT 96%R -0.1 GJUI -8.4 GJPI 95%R 20

FRESH: 12/02/2014
 SELLING OPEN
 97.9 LBS MILK JAN. TEST
 SCS; 3.5

GABYS BLAIR SAMBA-ET 86%
 USA 115222735 TATTOO G1337 / G1337
 DHIA HERD # 63-12-0008 CONTROL # 1337
 2-00 305 2 18080 4.5 813 3.3 605 100DCR 2089C
 305 2X ME AVG 1L 24828M 1086F 825P 2849C
 PPA 1135M 23F 27P / YD 976M 6F 19P
 CDCB PTA 12/01/2014 1RECS 65%R 44%ILE
 61M -2F 2P 14CM\$ 12NM\$ 6FM\$ 17GM\$
 -0.1PL 0.2DPR 0.3CCR -1.6HCR 2.93SCS
 AJCA 12/01/2014 PTAT 57%R 0.7 JUI 2.8
 JPI 55%R 9

SISTER(S):
 GABYS ZORBA SEASON 90%
 3-02 305 2 21030 5.4 1126 3.8 809 92DCR 2800C
 SELLING AS LOT 1897
 GABYS HARPER SMOOTH 72%
 PROJECTED TO 20,634M, 925F, 765P ME AT 2-2

SIRE: SIL-MIST MONTANA BLAIR 3753-ET
 JPI 20 20%ILE

SIRE:
 GR GABYS DALE DONOVAN-ET
 USA 116697868 147JE6187
 CDCB GPTA 12/01/2014 340DAUS 12HRDS 8%RIP
 96%R 609M 0.03% 33F 58%ILE
 97%R 0.00% 21P 239CM\$ 231NM\$ 210FM\$ 101GM\$
 2.7PL -3.3DPR -5.1CCR -0.3HCR 2.89SCS
 AJCA 12/01/2014 14DAUS
 GPTAT 76%R 0.2 GJUI 5.1 GJPI 91%R 71

SISTER(S):
 GABYS BLAIR WALTZ-ET 87%
 5-06 305 2 24640 4.6 1144 3.6 895 101DCR 3071C
 GABYS BLAIR RUMBA-ET 92%
 4-10 305 3 20600 5.1 1052 3.7 768 94DCR 2657C
 BLAIR AQUA OF SCHULTZ-ET 92%
 2-10 291 2 20690 5.5 1136 3.5 725 104DCR 2506C
 GABYS JACINTO ATHENS-ET 84%
 4-03 305 2 26230 4.9 1273 3.7 979 93DCR 3387C
 GABYS JACINTO ALPHA-ET 85%
 2-02 261 2 13740 5.1 695 3.3 456 99DCR 1575C
 GABYS BLAIR AQUA 2-ET 84%
 2-00 277 2 13760 4.5 622 3.6 501 103DCR 1690C
 GABYS SHOWTIME APRIL-ET 87%
 6-00 305 2 15910 4.6 727 3.3 520 97DCR 1795C
 GABYS JEWELER ALMA-ET 84%
 2-01 305 2 12420 4.8 591 3.3 414 99DCR 1430C

DAM:
 GABYS PRIMER SAVANAH
 USA 116384825 TATTOO G1628 / G1628
 DHIA HERD # 63-12-0008 CONTROL # 1628
 1-11 259 2 11210 4.6 518 3.6 404 95DCR 1388C
 2-10 300 2 14320 4.7 675 3.6 517 102DCR 1787C
 305 2X ME AVG 2L 17738M 805F 631P 2160C

NEXT DAM:
 GABYS IATOLA AQUAMARINE-ET 88%
 3-00 305 2 19170 5.1 970 3.6 695 100DCR 2403C
 SIRE: SC GOLD DUST PARAMOUNT IATOLA-ET
 JPI 27 22%ILE

2-00 88%
 ST SR DF RA RW RL FA FU RH RUW UC UD TP TL RTR RTS
 35 33 40 28 28 26 43 43 29 28 35 35 19

4TH DAM:
 GABYS HERMITAGE ROXETTE 90%
 4-01 305 2 21640 4.9 1060 3.7 799 DHIR 2598C

PPA -1703M -139F -66P / YD -826M -88F -38P
 CDCB PTA 12/01/2014 2RECS 60%R 27%ILE
 238M -4F 4P -58CM\$ -53NM\$ -40FM\$ -71GM\$
 -1.1PL -1.0DPR -1.3CCR -2.4HCR 3.00SCS
 AJCA 12/01/2014 PTAT 50%R 0.5 JUI -0.5
 JPI 51%R -16

SISTER(S):
 GABYS CORAL SEQUENE-ET 80%
 3-05 305 3 21450 5.2 1115 3.8 811 99DCR 2806C
 GABYS JUMPSHOT SARA 77%
 2-01 305 2 17940 4.6 831 3.6 639 100DCR 2209C
 GABYS LST CORAL SAMBA-ET 90%
 1-11 305 2 11070 3.9 427 3.4 381 90DCR 1211C



GABYS BLAIR RUMBA-ET
 Sister to Grandam of Lot 1998



GABYS IATOLA AQUAMARINE-ET
 Great-Grandam of Lot 1998



GABYS HERMITAGE ROXETTE
 Fourth Dam of Lot 1998

LOT 2001 GABYS REDHOT DEMA (TWIN) USA 118553685

BORN 08/07/2011 TATTOO G2001 / G2001
 DHIA HERD # 63-12-0008 CONTROL # 2001
 FEMALE EFI 6.8%

GABY, HENRY BREEDER & OWNER
 GREENEVILLE, TN



1-10 293 2 15580 4.4 690 3.4 530 87DCR 1831C
 2-10 205 2 12680 4.5 567 3.4 437 RIP
 2176 1021 746 PME
 305 2X ME AVG 1L 22434M 966F 758P 2593C

2-11 82%
 ST SR DF RA RW RL FA FU RH RUW UC UD TP TL RTR RTS
 35 30 34 28 27 28 27 27 37 35 32 24 46 22 46 27

PPA 759M -30F 6P / YD 1016M -12F 13P
 CDCB GPTA 12/01/2014 2RECS 53%R 85%ILE
 827M 3F 17P 163CM\$ 171NM\$ 189FM\$ 161GM\$
 1.9PL 0.6DPR 1.0CCR -0.9HCR 2.84SCS
 AJCA 12/01/2014 PTAT 49%R -0.1 GJUI 2.0
 GJPI 47%R 77

ST SR DF RA RW RL FA
 -1.0 -0.9 0.2 L0.6 -1.2 S0.2 L0.1
 FU RH RUW UC UD TP TL
 -0.3 -0.1 -0.2 0.4 D0.1 C0.7 S0.7

SISTER(S):
 GABYS LANCELOT DRAGONETTE 88%
 PROJECTED TO 23,944M, 1,070F, 1,154P ME AT 2-3
 SELLING AS LOT 4B

SIRE:
 FOREST GLEN IMPULS REDHOT
 USA 067261882 293E3673
 CDCB GPTA 12/01/2014 94DAUS 40HRDS 10%RIP
 91%R 411M -0.01% 17F 48%ILE
 92%R 0.00% 15P 207CM\$ 198NM\$ 175FM\$ 209GM\$
 1.4PL 1.4DPR 1.3CCR -1.2HCR 2.85SCS
 AJCA 12/01/2014 57DAUS
 GPTAT 87%R 0.2 GJUI 3.1 GJPI 86%R 86

DAM:
 GABYS RESTORE DIAMOND-ET
 USA 116027799 TATTOO G1519 / G1519
 DHIA HERD # 63-12-0008 CONTROL # 1519

2-01 305 2 19820 3.9 782 3.2 629 101DCR 2119C
 3-05 305 2 20740 3.9 804 3.4 700 102DCR 2255C
 4-05 305 2 20710 3.0 629 3.5 719 100DCR 2006C
 5-06 305 2 22280 3.8 852 3.4 748 91DCR 2399C
 6-08 90 2 8074 3.9 316 3.3 268 RIP
 22493 992 749 PME
 305 2X ME AVG 4L 23254M 841F 770P 2411C

2-04 85% 3-11 85%
 ST SR DF RA RW RL FA FU RH RUW UC UD TP TL RTR RTS
 39 25 44 22 42 32 28 32 32 31 33 25 28 25
 PPA 2506M -62F 42P / YD 2533M -22F 53P
 CDCB GPTA 02/03/2015 4RECS 81%R 57%ILE
 1379M -6F 28P 32CM\$ 56NM\$ 111FM\$ 5GM\$
 0.0PL -1.6DPR -1.0CCR -1.2HCR 2.97SCS
 AJCA 02/03/2015 GPTAT 79%R -0.2 GJUI -8.8
 GJPI 77%R 45

BROTHER(S):
 GABYS ABRAM DAUPHIN-ET AT ABS GLOBAL
 JPI 22 17%ILE
 GABYS IMPULS DAKOTA-ET AT ABS GLOBAL
 JPI 76 43%ILE
 GABYS IMPULS DAVENPORT-ET AT SELECT SIRES
 JPI 82 51%ILE
 GABYS RESTORE DENVER-ET AT ACCELERATED GENETICS
 JPI 61 23%ILE
 GABYS RESTORE DALLAS-ET AT ABS GLOBAL
 JPI 37 19%ILE
 GABYS ABEL DELONG-ET AT ABS GLOBAL
 JPI 63 33%ILE

SISTER(S):
 GABYS REBEL DARCIÉ 86%
 5-02 305 3 25780 3.7 964 3.4 871 94DCR 2749C
 GABY IATOLA DREW 86%
 6-01 305 2 19770 4.6 918 3.6 709 104DCR 2451C
 GABYS ABRAM DEMA-ET 90%
 5-01 305 2 17520 3.7 646 3.1 540 90DCR 1778C
 GABYS ABRAM DARCIÉ-ET 87%
 5-07 305 2 24830 3.9 968 3.3 831 91DCR 2699C
 GABYS IMPULS DIANE-ET 85%
 4-07 305 2 25770 4.9 1254 3.6 925 100DCR 3198C
 GABYS RESTORE DIXIE-ET 81%
 3-06 305 3 22760 4.0 912 3.4 766 95DCR 2519C
 GABYS ABEL DELHIA-ET 90%
 3-10 305 2 16580 5.0 828 4.0 662 98DCR 2245C
 GABYS ABEL DANICA-ET 84%
 2-01 305 2 12790 4.8 616 3.7 478 81DCR 1648C
 GABYS ALEXANDER DEMA-ET 83%
 2-02 305 2 16820 4.2 708 3.3 552 99DCR 1895C

FRESH: 07/01/2014
 BRED: 09/29/2014 DUE: 07/05/2015 TO
 GR FARIA BROTHERS MARLO-ET
 JE840003011610022 14JE652
 CDCB GPTA 12/01/2014
 63%R 858M 0.14% 65F 98%ILE
 65%R 0.04% 37P 538CM\$ 517NM\$ 467FM\$ 510GM\$
 3.9PL 2.2DPR 0.4CCR 0.8HCR 2.95SCS
 AJCA 12/01/2014 ODAUS
 GPTAT 61%R 0.7 GJUI 10.7 GJPI 59%R 210
 55.6 LBS MILK JAN. TEST
 SCS; 2.4

ISDK Q IMPULS
 JEDNK000000301592 236JE3
 CDCB GPTA 12/01/2014 29911DAUS 2827HRDS 11%RIP
 99%R 52M 0.20% 39F 75%ILE
 99%R 0.13% 25P 328CM\$ 290NM\$ 198FM\$ 314GM\$
 1.6PL 1.9DPR 2.6CCR 0.1HCR 3.10SCS
 AJCA 12/01/2014 16366DAUS
 GPTAT 99%R 0.0 GJUI -2.4 GJPI 99%R 121

FOREST GLEN JUMPSHOT JADEY 90%
 USA 067129111
 DHIA HERD # 92-20-0074 CONTROL # 9111
 1-09 305 3 18470 3.9 721 3.5 644 100DCR 2046C
 2-09 268 3 17040 4.1 704 3.4 582 97DCR 1932C
 3-08 305 2 14160 4.4 627 3.5 489 97DCR 1679C
 305 2X ME AVG 4L 15731M 669F 554P 1832C
 PPA 444M -42F -12P / YD 816M -17F 4P
 CDCB GPTA 02/03/2015 4RECS 83%R 65%ILE
 490M -5F 6P 78CM\$ 86NM\$ 107FM\$ 66GM\$
 1.4PL 0.1DPR 0.1CCR -1.2HCR 2.78SCS
 AJCA 02/03/2015 GPTAT 76%R 0.0 GJUI 7.5
 GJPI 76%R 41

SCHULTZ DUDLEY RESTORE-ET
 USA 113008443 293E3360
 CDCB GPTA 12/01/2014 2177DAUS 332HRDS 11%RIP
 99%R 1137M -0.35% -12F 29%ILE
 99%R -0.11% 21P 113CM\$ 131NM\$ 173FM\$ 112GM\$
 2.4PL 0.3DPR 1.7CCR -0.6HCR 2.79SCS
 AJCA 12/01/2014 682DAUS
 GPTAT 98%R -0.7 GJUI -9.6 GJPI 98%R 70

GABYS JACINTO DEMA 91%
 USA 113700288 TATTOO G1056 / G1056
 DHIA HERD # 63-12-0008 CONTROL # 1056
 2-00 305 2 19700 4.8 944 3.2 633 99DCR 2185C
 3-01 305 2 32540 4.1 1324 3.4 1094 99DCR 3632C
 4-09 305 2 34510 4.6 1571 3.3 1141 102DCR 3940C
 305 2X ME AVG 3L 31408M 1368F 1036P 3512C
 PPA 6765M 222F 210P / YD 3574M 93F 109P
 CDCB GPTA 02/03/2015 3RECS 89%R 50%ILE
 906M -2F 18P 12CM\$ 32NM\$ 78FM\$ 7GM\$
 0.2PL -0.7DPR -0.4CCR 0.3HCR 3.12SCS
 AJCA 02/03/2015 GPTAT 83%R -0.5 GJUI -11.8
 GJPI 83%R 24
 SIRE: MASON LEMVIG JACINTO-ET JPI -5 16%ILE

NEXT DAM:
 GABYS ALL AMERICAN DEMA 88%
 5-04 305 2 22080 4.1 903 3.4 743 98DCR 2472C
 SIRE: AL-TOP ALL AMERICAN JPI -110 0%ILE

4TH DAM:
 GABYS BERRETTA DEMA 92%
 5-00 305 2 19460 4.2 823 3.7 719 98DCR 2315C



GABYS JACINTO DEMA
 Grandam of Lot 2001



LOT 2007 GABYS BANKER TIFFANY USA 117869141

BORN 08/12/2011 TATTOO G2007 / G2007
 DHIA HERD # 63-12-0008 CONTROL # 2007
 FEMALE EFI 7.8%

GABY JERSEY FARM BREEDER & OWNER
 GREENEVILLE, TN

2-01 305 2 17920 4.5 798 3.7 658 92DCR 2190C
 3-02 95 2 6585 5.5 361 4.0 264 RIP
 24510 1167 958 PME
 305 2X ME AVG 1L 23247M 1012F 854P 2805C

2-03 82% 2-11 85% 3-06 88%
 ST SR DF RA RW RL FA FU RH RUW UC UD TP TL RTR RTS
 33 28 37 20 34 32 26 31 45 40 33 32 35 23 35 35

PPA 1123M 56F 43P / YD 1092M 69F 53P
 CDCB GPTA 12/01/2014 1RECS 45%R 81%ILE
 319M 15F 9P 154CM\$ 153NM\$ 150FM\$ 78GM\$
 2.4PL -1.8DPR -1.8CCR -0.2HCR 2.94SCS
 AJCA 12/01/2014 PTAT 43%R 0.3 GJUI 4.1

ST SR DF RA RW RL FA
 -1.0 -0.7 0.0 HO.2 -0.6 SO.0 LO.3
 FU RH RUW UC UD TP TL
 -0.3 0.0 0.1 0.3 SO.6 CO.3 SO.4

FRESH: 10/19/2014
 SELLING OPEN

84.6 LBS MILK JAN. TEST
 SCS; 2.1

SIRE:

GR GABYS DALE BANKER-ET
 USA 116697859 147JE6186
 CDCB GPTA 12/01/2014 20DAUS 6HRDS 20%RIP
 83%R 379M 0.08% 33F 73%ILE
 84%R 0.01% 14P 296CM\$ 288NM\$ 268FM\$ 182GM\$
 4.4PL -1.9DPR -3.3CCR -0.3HCR 2.89SCS
 AJCA 12/01/2014 5DAUS
 GPTAT 73%R 0.8 GJUI 11.1 GJPI 78%R 85

DAM:

GABYS GERONIMO TAMARA
 USA 116842857 TATTOO G1722 / G1722
 DHIA HERD # 63-12-0008 CONTROL # 1722
 2-01 305 2 16010 4.3 681 3.5 555 100DCR 1858C
 3-02 305 2 16370 4.6 758 3.5 571 99DCR 1973C
 4-01 266 2 15550 4.8 748 3.5 541 92DCR 1869C
 305 2X ME AVG 3L 19708M 874F 673P 2290C

2-07 81% 3-08 81%
 ST SR DF RA RW RL FA FU RH RUW UC UD TP TL RTR RTS
 32 31 31 25 32 34 26 28 32 34 23 22 32 28

PPA -316M -77F -37P / YD 25M -67F -28P
 CDCB PTA 12/01/2014 2RECS 57%R 18%ILE
 288M -12F -2P -121CM\$ -101NM\$ -53FM\$ -124GM\$
 -1.0PL -1.7DPR -0.8CCR 1.2HCR 3.06SCS
 AJCA 12/01/2014 PTAT 52%R -0.5 JUI -6.1
 JPI 48%R -45

PR OOMSDALE JACE GRATIT GARDEN-ET
 USA 067010224 7JE768
 CDCB GPTA 12/01/2014 1386DAUS 467HRDS 6%RIP
 99%R 1302M -0.16% 31F 66%ILE
 99%R -0.06% 36P 245CM\$ 254NM\$ 272FM\$ 169GM\$
 3.0PL -1.1DPR -3.2CCR -1.8HCR 3.07SCS
 AJCA 12/01/2014 846DAUS
 GPTAT 99%R -0.1 GJUI -9.2 GJPI 98%R 108

GABYS ACTION BABY-ET EX 90 (CAN)

USA 114826486 TATTOO G1233 / G1233
 DHIA HERD # 63-12-0008 CONTROL # 1233
 2-00 305 2 14240 5.2 741 3.4 482 100DCR 1665C
 3-06 305 2 21350 5.4 1160 3.7 782 101DCR 2704C
 4-11 305 2 25527 5.0 1277 3.7 935 CAN 3234C
 6-10 305 2 21058 5.1 1076 3.4 706 CAN 2439C
 305 2X ME AVG 2L 20356M 1061F 720P 2487C
 PPA 356M 94F 27P / YD 525M 83F 34P
 CDCB GPTA 02/03/2015 2RECS 87%R 84%ILE
 -219M 19F -2P 178CM\$ 168NM\$ 142FM\$ 103GM\$
 2.9PL -1.4DPR -1.8CCR 2.5HCR 2.89SCS
 AJCA 02/03/2015 GPTAT 81%R 1.1 GJUI 18.2
 GJPI 82%R 41

C-BAR HALLMARK GERONIMO

USA 111974939 7JE670
 CDCB GPTA 12/01/2014 1945DAUS 513HRDS 4%RIP
 99%R 979M -0.29% -8F 12%ILE
 99%R -0.13% 12P -25CM\$ 7NM\$ 85FM\$ -5GM\$
 0.1PL -0.7DPR 0.7CCR -0.1HCR 3.07SCS
 AJCA 12/01/2014 1059DAUS
 GPTAT 99%R -0.4 GJUI -7.6 GJPI 98%R 10

GABYS JEWELER TOPAZ 83%

USA 115761429 TATTOO G1426 / G1426
 DHIA HERD # 55-10-0001 CONTROL # 76
 2-00 219 2 8280 6.1 506 3.6 302 92DCR 1044C
 305 2X ME AVG 2L 11978M 683F 452P 1562C
 PPA -2049M -13F -58P / YD -1226M -7F -35P
 CDCB PTA 12/01/2014 4RECS 59%R 23%ILE
 -322M 0F -10P -68CM\$ -71NM\$ -78FM\$ -122GM\$
 -0.6PL -2.4DPR -2.2CCR 0.6HCR 2.88SCS
 AJCA 12/01/2014 PTAT 48%R -0.4 JUI -1.7
 JPI 49%R -51

SIRE: FOREST GLEN EXCEED JEWELER-ET JPI -59 6%ILE

SISTER(S):

EASTGLEN MANNIX TANYA 77%
 2-06 305 2 13760 5.3 734 3.5 476 104DCR 1645C

NEXT DAM:

GABYS ROGER TIFFANY 78%
 3-04 305 2 17060 4.8 813 3.4 583 104DCR 2014C
 SIRE: GABYS MECCA ROGER-ET

4TH DAM:

GABYS RIC TIFFANY 90%
 8-01 305 2 20660 5.2 1081 3.3 686 98DCR 2369C

LOT 2009 GABYS ZUMA GLITTER USA 117869150



BORN 08/13/2011 TATTOO G2009 / G2009
 DHIA HERD # 63-12-0008 CONTROL # 2009
 FEMALE EFI 4.0%

GABY JERSEY FARM BREEDER & OWNER
 GREENEVILLE, TN

2-01 305 2 17620 5.4 943 3.7 656 92DCR 2269C
 3-02 99 2 7702 5.0 383 3.7 283 RIP
 23349 1097 835 PME
 305 2X ME AVG 1L 22858M 1195F 852P 2947C

2-03 80% 3-06 90%
 ST SR DF RA RW RL FA FU RH RUW UC UD TP TL RTR RTS
 31 37 42 20 37 28 37 35 40 38 34 32 30 26 35 30

PPA 6M 116F 34P / YD 612M 149F 53P
 CDCB GPTA 02/03/2015 1RECS 73%R 95%ILE
 -109M 30F 10P 280CM\$ 251NM\$ 184FM\$ 252GM\$
 2.0PL 0.4DPR 1.6CCR 1.6HCR 2.78SCS
 AJCA 02/03/2015 GPTAT 70%R 0.2 GJUI 7.3
 GJPI 67%R 91

ST SR DF RA RW RL FA
 0.5 -0.3 0.4 H0.2 -0.1 P0.1 S0.5
 FU RH RUW UC UD TP TL
 0.2 0.6 0.4 -0.4 S1.5 W0.9 S0.5

FRESH: 10/15/2014
 SELLING OPEN

71.2 LBS MILK JAN. TEST
 SCS; 0.6

SISTER(S):
 GABYS PERCIVALE GLORY 81%
 PROJECTED TO 21,969M, 1,180F, 830P ME AT 1-11
 SELLING AS LOT 2571

SIRE:
 ISDK DJ ZUMA
 JEDNK000000302730 236JE146
 CDCB GPTA 12/01/2014 10307DAUS 994HRDS 52%RIP
 99%R -699M 0.33% 23F 83%ILE
 99%R 0.14% -1P 391CM\$ 345NM\$ 239FM\$ 384GM\$
 4.6PL 3.0DPR 4.3CCR 3.6HCR 2.64SCS
 AJCA 12/01/2014 6226DAUS
 GPTAT 98%R 0.4 GJUI 17.0 GJPI 96%R 125

DAM:
 GABYS MOGENS GLORY
 USA 115222584 TATTOO G1304 / G1304
 DHIA HERD # 63-12-0008 CONTROL # 1304

1-11 305 2 19890 5.2 1041 3.6 707 100DCR 2444C
 3-00 305 2 22890 5.4 1245 3.8 866 101DCR 2996C
 4-01 305 2 25350 4.9 1240 3.6 918 102DCR 3174C
 5-01 305 2 25640 4.8 1240 3.5 896 102DCR 3097C
 6-02 305 2 26230 4.6 1212 3.6 933 99DCR 3225C
 7-02 260 2 20040 4.7 939 3.5 697 92DCR 2409C
 305 2X ME AVG 6L 26483M 1293F 936P 3237C

2-04 82% 3-07 83% 4-02 84% 4-05 87%
 ST SR DF RA RW RL FA FU RH RUW UC UD TP TL RTR RTS
 43 36 43 25 34 33 33 29 40 37 24 25 35 24

PPA 4042M 194F 143P / YD 1599M 106F 64P
 CDCB PTA 12/01/2014 5RECS 58%R 73%ILE
 454M 40F 20P 126CM\$ 117NM\$ 94FM\$ 108GM\$
 -1.5PL -0.6DPR 0.0CCR -0.5HCR 3.05SCS
 AJCA 12/01/2014 PTAT 50%R -0.6 JUI -19.0
 JPI 48%R 43

SISTER(S):
 GABYS AVENGER GISELLE 82%
 5-02 305 2 22250 4.3 950 3.5 780 90DCR 2600C

ISDK Q ZIK
 JEDNK000000301515 224JE9310
 CDCB GPTA 12/01/2014 17219DAUS 1524HRDS 2%RIP
 97%R -1269M 0.45% 16F 60%ILE
 97%R 0.16% -19P 277CM\$ 235NM\$ 138FM\$ 240GM\$
 5.1PL 1.9DPR 3.0CCR 0.8HCR 2.73SCS
 AJCA 12/01/2014 9477DAUS
 GPTAT 94%R 0.3 GJUI 20.1 GJPI 96%R 55

DNK 050670-01120
 JEDNK005067001120
 CDCB PTA 12/01/2014 ORECS 63%R 64%ILE
 -611M 30F 3P 125CM\$ 83NM\$ -14FM\$ 118GM\$
 -1.6PL 0.7DPR 1.8CCR 1.4HCR 2.85SCS

SUNSET CANYON MOGENS-ET
 USA 112974099 7JE735
 CDCB GPTA 12/01/2014 144DAUS 84HRDS 1%RIP
 94%R -439M 0.24% 21F 7%ILE
 94%R 0.05% -6P -45CM\$ -52NM\$ -68FM\$ -64GM\$
 -0.9PL -0.9DPR -0.3CCR 0.6HCR 3.20SCS
 AJCA 12/01/2014 44DAUS
 GPTAT 85%R -0.6 GJUI -15.5 GJPI 90%R -42

GABYS AMERICAN GLORY 85%
 USA 112201281 TATTOO G827 / G827
 DHIA HERD # 63-12-0008 CONTROL # 827
 2-00 305 2 17380 4.7 814 3.3 572 99DCR 1975C
 3-05 305 2 26420 4.3 1130 3.4 899 98DCR 3051C
 4-10 305 2 25010 4.5 1118 3.4 859 101DCR 2968C
 305 2X ME AVG 3L 25166M 1106F 851P 2905C
 PPA 4888M 158F 148P / YD 2651M 92F 79P
 CDCB PTA 12/01/2014 3RECS 63%R 30%ILE
 662M 24F 18P -46CM\$ -41NM\$ -31FM\$ -35GM\$
 -4.3PL -1.1DPR -1.6CCR -2.1HCR 3.04SCS
 AJCA 12/01/2014 PTAT 55%R -0.9 JUI -21.1
 JPI 52%R -5
 SIRE: AL-TOP ALL AMERICAN JPI -110 0%ILE

SISTER(S):
 GABYS ROXEMMIT GILDNA 72%
 3-00 305 2 23330 4.7 1088 3.5 825 98DCR 2852C
 NEXT DAM:
 GABYS FLOWER GOLDIE 88%
 4-05 305 2 26490 4.7 1233 3.3 879 99DCR 3036C
 SIRE: KENNY BERRETTA FLOWER LENNY-ET
 JPI -44 2%ILE

4TH DAM:
 GABYS KEVIN GLITTER 87%
 8-05 305 2 21390 4.3 919 3.2 683 99DCR 2357C

LOT 2012 GABYS REDHOT BELINDA USA 117869178

BORN 08/17/2011 TATTOO G2012 / G2012
 DHIA HERD # 63-12-0008 CONTROL # 2012
 FEMALE EFI 6.9%

GABY JERSEY FARM BREEDER & OWNER
 GREENEVILLE, TN

2-05 305 2 17520 4.4 778 3.3 572 93DCR 1975C
 360 2 20101 4.6 921 3.3 673 DHIR 2325C
 305 2X ME AVG 1L 20397M 900F 675P 2331C

FRESH: 01/13/2014
 BRED: 06/22/2014 DUE: 03/28/2015 TO
 HEARTLAND FASTERACK THOR-ET
 USA 067342453 14JE621
 CDCB GPTA 12/01/2014
 71%R 652M -0.10% 14F 76%ILE
 72%R 0.00% 23P 317CM\$ 314NM\$ 304FM\$ 232GM\$
 5.4PL -1.0DPR -0.6CCR -0.5HCR 3.06SCS
 AJCA 12/01/2014 ODAUS
 GPTAT 69%R 1.6 GJUI 24.9 GJPI 67%R 119

2-11 80%
 ST SR DF RA RW RL FA FU RH RUW UC UD TP TL RTR RTS
 35 29 31 32 31 32 25 34 37 28 32 30 27 24 46 32
 PPA -197M -20F -30P / YD -184M -13F -39P
 CDCB PTA 12/01/2014 1RECS 50%R 81%ILE
 293M 8F 2P 146CM\$ 152NM\$ 167FM\$ 136GM\$
 2.8PL 0.8DPR 1.4CCR -0.7HCR 2.80SCS
 AJCA 12/01/2014 PTAT 44%R -0.3 JUI 0.8
 JPI 41%R 50
 ST SR DF RA RW RL FA
 -0.9 -0.5 -0.2 L1.0 -0.8 S0.1 L0.2
 FU RH RUW UC UD TP TL
 -0.3 -0.3 -0.6 0.3 50.3 W0.1 S0.1

ISDK Q IMPULS
 JEDNK00000301592 236JE3
 CDCB GPTA 12/01/2014 29911DAUS 2827HRDS 11%RIP
 99%R 52M 0.20% 39F 75%ILE
 99%R 0.13% 25P 328CM\$ 290NM\$ 198FM\$ 314GM\$
 1.6PL 1.9DPR 2.6CCR 0.1HCR 3.10SCS
 AJCA 12/01/2014 16366DAUS
 GPTAT 99%R 0.0 GJUI -2.4 GJPI 99%R 121

SISTER(S):
 GABYS ARTIST BLACKBERRY 83%
 2-01 305 2 15890 4.3 684 3.5 554 99DCR 1861C

FOREST GLEN JUMPSHOT JADEY 90%
 USA 067129111
 DHIA HERD # 92-20-0074 CONTROL # 9111
 1-09 305 3 18470 3.9 721 3.5 644 100DCR 2046C
 2-09 268 3 17040 4.1 704 3.4 582 97DCR 1932C
 3-08 305 2 14160 4.4 627 3.5 489 97DCR 1679C
 305 2X ME AVG 4L 15731M 669F 554P 1832C
 PPA 444M -42F -12P / YD 816M -17F 4P
 CDCB GPTA 02/03/2015 4RECS 83%R 65%ILE
 490M -5F 6P 78CM\$ 86NM\$ 107FM\$ 66GM\$
 1.4PL 0.1DPR 0.1CCR -1.2HCR 2.78SCS
 AJCA 02/03/2015 GPTAT 76%R 0.0 GJUI 7.5
 GJPI 76%R 41

SIRE:
 FOREST GLEN IMPULS REDHOT
 USA 067261882 29JE3673
 CDCB GPTA 12/01/2014 94DAUS 40HRDS 10%RIP
 91%R 411M -0.01% 17F 48%ILE
 92%R 0.00% 15P 207CM\$ 198NM\$ 175FM\$ 209GM\$
 1.4PL 1.4DPR 1.3CCR -1.2HCR 2.85SCS
 AJCA 12/01/2014 57DAUS
 GPTAT 87%R 0.2 GJUI 3.1 GJPI 86%R 86

GABYS PARAMOUNT ABRAM-ET
 USA 112605601 29JE3349
 CDCB GPTA 12/01/2014 652DAUS 155HRDS 7%RIP
 98%R 972M -0.25% -1F 23%ILE
 98%R -0.11% 14P 87CM\$ 111NM\$ 168FM\$ 103GM\$
 1.7PL 0.4DPR 1.1CCR 0.3HCR 2.93SCS
 AJCA 12/01/2014 221DAUS
 GPTAT 96%R -1.0 GJUI -10.5 GJPI 96%R 48

DAM:
 GABYS ABRAM BLUEBERRY
 USA 115817102 TATTOO G1427 / G1427
 DHIA HERD # 63-12-0008 CONTROL # 1427
 1-10 305 2 14060 5.2 732 3.3 461 100DCR 1591C
 2-10 305 2 20210 4.8 968 3.4 680 102DCR 2349C
 4-02 305 2 22050 4.9 1089 3.6 802 101DCR 2773C
 305 2X ME AVG 3L 21416M 1046F 736P 2544C
 2-01 79% 3-03 85%
 ST SR DF RA RW RL FA FU RH RUW UC UD TP TL RTR RTS
 30 35 38 26 35 38 28 27 43 38 35 28 35 25
 PPA 513M 34F 12P / YD 421M 28F 5P
 CDCB PTA 12/01/2014 3RECS 66%R 74%ILE
 274M 10F 4P 116CM\$ 119NM\$ 126FM\$ 69GM\$
 2.2PL -0.8DPR 0.0CCR -0.4HCR 2.85SCS
 AJCA 12/01/2014 PTAT 58%R -0.6 JUI -2.7
 JPI 57%R 30

GABYS LEMVIG BARBIE 92%
 USA 112427533 TATTOO G836 / G836
 DHIA HERD # 63-12-0008 CONTROL # 836
 1-11 305 2 14430 5.3 761 3.7 535 98DCR 1850C
 2-10 305 2 19470 5.4 1042 3.8 734 98DCR 2539C
 4-02 305 2 18600 5.5 1026 3.6 670 99DCR 2316C
 5-08 305 2 19620 4.8 948 3.6 704 100DCR 2434C
 6-09 305 2 23550 5.6 1319 3.6 850 101DCR 2939C
 8-01 305 2 22210 6.0 1335 3.6 793 102DCR 2741C
 10-00 305 2 21980 5.2 1150 3.7 809 102DCR 2798C
 11-00 305 2 12310 5.8 714 4.0 498 100DCR 1724C
 305 2X ME AVG 10L 19285M 1018F 702P 2418C
 PPA 599M 86F 47P / YD -6M 68F 22P
 CDCB GPTA 02/03/2015 5RECS 90%R 72%ILE
 -221M 21F 0P 126CM\$ 113NM\$ 84FM\$ 36GM\$
 2.2PL -2.2DPR -1.8CCR 0.4HCR 3.00SCS
 AJCA 02/03/2015 GPTAT 85%R 0.2 GJUI 3.4
 GJPI 85%R 11

BROTHER(S):
 GABYS ACTION BLAKE-ET AT GENEX / CRI
 JPI 26 33%ILE
 GABYS BALLARD-ET AT ABS GLOBAL
 JPI 45 28%ILE
 GABYS IATOLA BACH-ET AT SEMEX ALLIANCE
 JPI 25 23%ILE
 GABYS IATOLA BRAHMS-ET AT ABS GLOBAL
 JPI 60 50%ILE
 GABYS SHOWTIME BRONZE-ET AT SELECT SIRES
 JPI -54 7%ILE
 GABYS SHOWTIME BALTIMORE-ET AT SEMEX ALLIANCE
 JPI 3 20%ILE
 GABYS SHOWTIME BRONX-ET AT ABS GLOBAL
 JPI -37 7%ILE

SIRE: ISDK FYN LEMVIG JPI -25 12%ILE
 SISTER(S):
 GABYS DECLI BALI 86%
 4-11 305 2 19870 4.4 870 3.4 674 97DCR 2323C
 GABYS SECURITY BALLET 87%
 1-11 257 2 13130 4.9 647 3.5 460 100DCR 1590C

SISTER(S):
 GABYS RUEBEN BLONDIE 90%
 6-06 305 2 26215 4.3 1123 3.2 826 95DCR 2851C
 GABYS HALLMARK BALLET 85%
 6-04 305 2 19650 5.3 1051 3.8 750 102DCR 2595C
 GABYS ACTION BARB-ET 90%
 4-11 301 3 19040 6.1 1168 3.8 720 99DCR 2491C
 GABYS ACTION BABY-ET EX 90 (CAN)
 4-11 305 2 25527 5.0 1277 3.7 935 CAN 3234C
 SILVER AWARD ON 6-10 RECORD IN CANADA
 GABYS RESCUE BLING-ET 84%
 2-01 305 2 12080 4.5 539 3.2 381 100DCR 1314C
 GABYS IATOLA BRISTOL-ET 92%
 4-08 305 2 22700 5.0 1137 3.7 841 102DCR 2909C
 GABYS SHOWTIME BLACKBERRY-ET 84%
 3-04 305 2 17580 5.5 963 3.8 662 102DCR 2290C
 GABYS IATOLA BARB-ET 90%
 5-00 305 2 20150 5.0 1008 3.6 733 104DCR 2535C
 GABYS ELROY BOBBI JO-ET 85%
 2-02 305 2 15850 4.9 777 3.6 577 100DCR 1995C
 GABYS CARRIER BARB 84%
 2-00 305 2 15650 4.5 709 3.4 525 100DCR 1813C
 GABYS STONEY BARBETTE 90%
 2-00 305 2 16840 4.8 804 3.5 589 90DCR 2035C
 SELLING AS LOT 2035
 GABYS DIMENSION BANNER 82%
 PROJECTED TO 19,882M, 978F, 717P ME AT 2-1
 SELLING AS LOT 2575

NEXT DAM:
 GABYS ALF BALLET 90%
 4-11 305 2 25450 4.6 1181 3.5 903 98DCR 3122C
 SIRE: COMFORT ROYAL ALF-ET JPI -42 6%ILE

4TH DAM:
 GABYS SOONER BERTHA 90%
 7-02 305 2 22750 3.9 885 3.3 747 98DCR 2385C



GABYS LEMVIG BARBIE
 Great-Grandam of Lot 2012



GABYS ALF BALLET
 Great-Grandam of Lot 2012

LOT 2016 GABYS RAZZEL ROSE USA 117869196

BORN 09/01/2011 TATTOO G2016 / G2016
 DHIA HERD # 63-12-0008 CONTROL # 2016
 FEMALE EFI 7.9%

GABY, HENRY BREEDER & OWNER
 GREENEVILLE, TN



1-11 305 2 17660 3.9 682 3.1 549 90DCR 1848C
 2-11 158 2 12736 5.0 638 3.6 460 RIP
 28209 1216 1023 PME
 305 2X ME AVG 1L 24622M 923F 757P 2520C

2-03 83% 3-05 88%
 ST SR DF RA RW RL FA FU RH RUW UC UD TP TL RTR RTS
 35 36 38 20 38 28 26 34 43 38 32 29 30 31 35 40

PPA 2660M 65F 76P / YD 2743M 68F 78P
 CDCB PTA 12/01/2014 2RECS 49%R 59%ILE
 439M -2F 10P 52CM\$ 64NM\$ 92FM\$ 69GM\$
 1.2PL 0.8DPR 0.2CCR -0.5HCR 3.22SCS
 AJCA 12/01/2014 PTAT 42%R 0.6 JUI 8.3

JPI 40%R 37
 ST SR DF RA RW RL FA
 0.8 0.4 0.5 H0.1 0.3 P0.2 S0.2
 FU RH RUW UC UD TP TL
 0.5 1.3 0.6 0.1 S0.9 C0.0 L0.7

FRESH: 08/17/2014
 BRED: 11/18/2014 DUE: 08/24/2015 TO
 GABYS ARCHER-ET
 USA 118827461 200JE912
 CDCB GPTA 12/01/2014
 70%R 1861M -0.17% 59F 98%ILE
 71%R -0.06% 54P 536CM\$ 535NM\$ 532FM\$ 457GM\$
 3.6PL -1.0DPR -0.5CCR 0.7HCR 2.84SCS
 AJCA 12/01/2014 ODAUS
 GPTAT 69%R 1.5 GJUI 17.7 GJPI 67%R 230
 79 LBS MILK JAN. TEST
 SCS; 4.5

SISTER(S):
 GABYS VENERABLE ROBIN
 PROJECTED TO 18,275M, 815F, 703P ME AT 2-2

SIRE:
 GR HOCKETT DALE RAZZEL-ET
 USA 116517087 73E1053
 CDCB GPTA 12/01/2014 86DAUS 35HRDS 10%RIP
 91%R 735M -0.20% 1F 20%ILE
 92%R -0.11% 8P 35CM\$ 63NM\$ 130FM\$ 53GM\$
 1.3PL 0.3DPR -0.8CCR -0.7HCR 3.12SCS
 AJCA 12/01/2014 37DAUS
 GPTAT 81%R 0.5 GJUI 9.6 GJPI 85%R 34

DAM:
 GABYS BALLARD ROBIN
 USA 115839555 TATTOO G1475 / G1475
 DHIA HERD # 63-12-0008 CONTROL # 1475
 1-10 305 2 15970 4.8 759 3.7 584 100DCR 2019C
 2-10 305 2 18390 4.3 789 3.9 716 89DCR 2259C
 3-11 305 2 22550 4.2 955 3.6 818 101DCR 2663C
 4-11 191 2 9740 4.3 416 3.9 378 88DCR 1192C
 305 2X ME AVG 4L 20890M 898F 774P 2512C

2-04 87% 2-11 87% 4-03 90%
 ST SR DF RA RW RL FA FU RH RUW UC UD TP TL RTR RTS
 40 43 45 23 42 32 37 38 43 42 33 21 36 24
 PPA -53M -72F 11P / YD -122M -55F 5P
 CDCB PTA 12/01/2014 4RECS 60%R 25%ILE
 -68M -24F 0P -66CM\$ -61NM\$ -49FM\$ -40GM\$
 0.6PL 0.7DPR 0.8CCR 0.2HCR 3.30SCS
 AJCA 12/01/2014 PTAT 52%R 0.6 JUI 10.2
 JPI 50%R -11

SISTER(S):
 GABYS ABE ROXY 90%
 4-03 305 2 20410 5.5 1116 3.8 767 100DCR 2653C

PR OOMSDALE JACE GRATIT GARDEN-ET
 USA 067010224 73E768
 CDCB GPTA 12/01/2014 1386DAUS 467HRDS 6%RIP
 99%R 1302M -0.16% 31F 66%ILE
 99%R -0.06% 36P 245CM\$ 254NM\$ 272FM\$ 169GM\$
 3.0PL -1.1DPR -3.2CCR -1.8HCR 3.07SCS
 AJCA 12/01/2014 846DAUS
 GPTAT 99%R -0.1 GJUI -9.2 GJPI 98%R 108

EAGLES RESCUE TIFF-ET 89%
 USA 067085064 TATTOO / G64
 DHIA HERD # 55-75-0106 CONTROL # 1
 4-03 305 2 17630 3.5 625 3.4 593 92DCR 1822C
 5-06 305 3 28950 3.9 1141 3.3 961 75DCR 3155C
 6-07 305 3 26230 4.4 1158 3.4 883 86DCR 3050C
 8-06 305 3 22550 4.7 1069 3.4 772 99DCR 2667C
 305 2X ME AVG 5L 20203M 856F 695P 2302C
 PPA 2655M -4F 71P / YD 1724M -13F 38P
 CDCB GPTA 02/03/2015 4RECS 87%R 22%ILE
 229M -22F -2P -97CM\$ -80NM\$ -40FM\$ -71GM\$
 -0.6PL 0.6DPR -0.1CCR -0.8HCR 3.05SCS
 AJCA 02/03/2015 GPTAT 82%R 0.3 GJUI 10.3
 JPI 82%R -14

GABYS BALLARD-ET
 USA 114826570 29JE3542
 CDCB GPTA 12/01/2014 1231DAUS 186HRDS 54%RIP
 99%R 428M -0.12% -1F 28%ILE
 99%R 0.01% 17P 125CM\$ 128NM\$ 132FM\$ 51GM\$
 2.8PL -2.3DPR -1.6CCR 0.6HCR 3.31SCS
 AJCA 12/01/2014 473DAUS
 GPTAT 97%R 1.2 GJUI 20.8 GJPI 95%R 45

GABYS BOOMER ROMONA 81%
 USA 113700112 TATTOO G1046 / G1046
 DHIA HERD # 63-12-0008 CONTROL # 1046
 1-11 305 2 12810 4.8 617 3.4 434 99DCR 1499C
 2-11 305 2 17080 5.0 853 3.4 584 100DCR 2018C
 3-11 305 2 14930 4.6 682 3.4 507 100DCR 1751C
 305 2X ME AVG 4L 17272M 808F 581P 2006C
 PPA -2859M -148F -112P / YD -2255M -126F -89P
 CDCB GPTA 12/01/2014 4RECS 67%R 2%ILE
 -837M -50F -33P -333CM\$ -310NM\$ -255FM\$ -205GM\$
 -0.7PL 3.1DPR 2.3CCR -0.2HCR 3.28SCS
 AJCA 12/01/2014 PTAT 58%R -0.8 GJUI -12.1
 GJPI 57%R-124
 SIRE: SOLDIERBOY BOOMER SOONER OF CJF
 JPI -115 0%ILE

SISTER(S):
 GABYS BOOMER ROXY 91%
 6-00 305 2 21800 4.4 961 3.6 778 DHIR 2529C
 GABYS BOOMER ROXSSEITY 83%
 3-01 305 2 19660 4.6 909 3.6 702 DHIR 2282C
 GABYS SOONER RAMONAH-ET 84%
 3-02 305 2 17020 4.9 830 3.1 531 96DCR 1832C
 GABYS BERRETTA RUBARB-ET 92%
 6-00 305 2 20810 4.6 959 3.4 711 97DCR 2456C
 GABYS BERRETTA RENA 87%
 3-03 298 2 20250 4.3 877 3.4 693 98DCR 2362C
 GABYS HALLMARK ROBERTA 90%
 7-08 305 2 30540 4.1 1240 3.0 902 100DCR 3109C

NEXT DAM:
 GABYS DUNCAN ROMONA 85%
 5-11 305 2 20430 5.1 1040 3.6 740 DHIR 2406C
 SIRE: HIGHLAND MAGIC DUNCAN JPI -127 0%ILE

4TH DAM:
 GABYS GBM REBECCA 87%
 10-05 305 2 17710 4.9 863 3.6 635 DHIR 2064C



GABYS BOOMER ROXY
 Sister to Grandam of Lot 2016



LOT 2023 GABYS CHAMP BALLERINA-ET USA 117869244

BORN 09/08/2011 TATTOO G2023 / G2023
 DHIA HERD # 63-12-0008 CONTROL # 2023
 FEMALE EFI 8.7%

GABY JERSEY FARM BREEDER & OWNER
 GREENEVILLE, TN

2-01 305 2 15060 4.9 741 3.4 506 91DCR 1748C
 3-01 82 2 3976 5.2 206 3.8 150 RIP
 16553 793 618 PME
 305 2X ME AVG 1L 19537M 939F 657P 2269C

WINDY WILLOW MONTANA JACE
 USA 110106571 7JE535
 CDCB GPTA 12/01/2014 12941DAUS 1915HRDS 4%RIP
 99%R 165M 0.06% 19F 23%ILE
 99%R 0.01% 8P 118CM\$ 107NM\$ 81FM\$ 46GM\$
 0.8PL -1.4DPR -2.9CCR -2.1HCR 2.83SCS
 AJCA 12/01/2014 7757DAUS
 GPTAT 99%R 0.5 GJUI -3.1 GJPI 99%R 25

2-03 83% 3-05 86%
 ST SR DF RA RW RL FA FU RH RUW UC UD TP TL RTR RTS
 35 36 38 40 37 28 26 38 40 38 32 32 35 26 45 30

GAYWINDS BARBER CHERRY 90%
 USA 111918614 TATTOO / S652
 DHIA HERD # 31-38-9001 CONTROL # 60
 3-01 305 2 19910 4.9 981 3.8 758 99DCR 2621C
 4-05 305 2 23370 5.0 1174 3.8 878 100DCR 3038C
 5-07 305 2 24330 5.0 1218 3.7 892 99DCR 3085C
 7-09 305 2 18760 4.7 889 3.5 662 102DCR 2288C
 305 2X ME AVG 4L 21020M 1040F 782P 2700C
 PPA 1762M 63F 66P / YD 82M -11F 7P
 CDCB PTA 12/01/2014 5RECS 74%R 17%ILE
 -70M -13F -2P -105CM\$ -106NM\$ -107FM\$ -93GM\$
 -2.0PL -0.4DPR -0.8CCR -1.2HCR 2.98SCS
 AJCA 12/01/2014 PTAT 64%R -0.1 JUI 2.1
 JPI 65%R -32

PPA 29M 0F -21P / YD -1389M -53F -73P
 CDCB GPTA 02/03/2015 1RECS 75%R 68%ILE
 534M 15F 10P 89CM\$ 99NM\$ 121FM\$ 24GM\$
 0.8PL -2.3DPR -2.9CCR -1.6HCR 2.97SCS
 AJCA 02/03/2015 GPTAT 74%R 1.1 GJUI 15.4
 GJPI 71%R 31
 ST SR DF RA RW RL FA
 -0.1 0.3 0.9 H0.2 0.4 S0.2 S0.5
 FU RH RUW UC UD TP TL
 0.9 1.1 0.9 1.0 S0.7 C1.7 S0.1

FRESH: 11/01/2014
 SELLING OPEN

57.9 LBS MILK JAN. TEST
 SCS; 2.5

SISTER(S):
 GABYS ARROW BULLETTE 76%
 2-00 304 2 20560 4.2 868 3.1 640 95DCR 2208C

PR OOMSDALE JACE GRATIT GARDEN-ET
 USA 067010224 7JE768
 CDCB GPTA 12/01/2014 1386DAUS 467HRDS 6%RIP
 99%R 1302M -0.16% 31F 66%ILE
 99%R -0.06% 36P 245CM\$ 254NM\$ 272FM\$ 169GM\$
 3.0PL -1.1DPR -3.2CCR -1.8HCR 3.07SCS
 AJCA 12/01/2014 846DAUS
 GPTAT 99%R -0.1 GJUI -9.2 GJPI 98%R 108

SIRE:
 MARGANDALE CHERRY CHAMP
 USA 113900950 29JE3471
 CDCB GPTA 12/01/2014 618DAUS 151HRDS 19%RIP
 98%R 543M 0.00% 26F 33%ILE
 98%R -0.01% 19P 154CM\$ 148NM\$ 134FM\$ 91GM\$
 -0.3PL -1.8DPR -2.7CCR -1.7HCR 2.95SCS
 AJCA 12/01/2014 310DAUS
 GPTAT 97%R 1.0 GJUI 9.6 GJPI 96%R 56

GABYS ACTION BABY-ET EX 90 (CAN)
 USA 114826486 TATTOO G1233 / G1233
 DHIA HERD # 63-12-0008 CONTROL # 1233
 2-00 305 2 14240 5.2 741 3.4 482 100DCR 1665C
 3-06 305 2 21350 5.4 1160 3.7 782 101DCR 2704C
 4-11 305 2 25527 5.0 1277 3.7 935 CAN 3234C
 6-10 305 2 21058 5.1 1076 3.4 706 CAN 2439C
 305 2X ME AVG 2L 20356M 1061F 720P 2487C
 PPA 356M 94F 27P / YD 525M 83F 34P
 CDCB GPTA 02/03/2015 2RECS 87%R 84%ILE
 -219M 19F -2P 178CM\$ 168NM\$ 142FM\$ 103GM\$
 2.9PL -1.4DPR -1.8CCR 2.5HCR 2.89SCS
 AJCA 02/03/2015 GPTAT 81%R 1.1 GJUI 18.2
 GJPI 82%R 41

DAM:
 GR GABYS DALE BALI-ET
 USA 116544964 TATTOO G1666 / G1666
 DHIA HERD # 63-12-0008 CONTROL # 1666

SILVER AWARD ON 6-10 RECORD IN CANADA
 SIRE: FOREST GLEN AVERY ACTION-ET JPI 12 16%ILE

1-09 305 2 17010 5.5 929 3.6 607 101DCR 2098C
 3-02 305 2 22930 4.9 1123 3.5 810 101DCR 2800C
 4-06 305 2 22560 5.2 1169 3.5 800 89DCR 2765C
 5-08 149 2 13072 5.4 710 3.8 491 RIP
 25211 1277 974 PME
 305 2X ME AVG 3L 23420M 1193F 835P 2888C

SISTER(S):
 GABYS RUEBEN BLONDIE 90%
 6-06 305 2 26215 4.3 1123 3.2 826 95DCR 2851C
 GABYS HALLMARK BALLETT 85%
 6-04 305 2 19650 5.3 1051 3.8 750 102DCR 2595C
 GABYS ACTION BARB-ET 90%
 4-11 301 3 19040 6.1 1168 3.8 720 99DCR 2491C
 GABYS RESCUE BLING-ET 84%
 2-01 305 2 12080 4.5 539 3.2 381 100DCR 1314C
 GABYS IATOLA BRISTOL-ET 92%
 4-08 305 2 22700 5.0 1137 3.7 841 102DCR 2909C
 GABYS SHOWTIME BLACKBERRY-ET 84%
 3-04 305 2 17580 5.5 963 3.8 662 102DCR 2290C
 GABYS ABRAM BLUEBERRY 85%
 4-02 305 2 22050 4.9 1089 3.6 802 101DCR 2773C
 GABYS IATOLA BARB-ET 90%
 5-00 305 2 20150 5.0 1008 3.6 733 104DCR 2535C
 GABYS ELROY BOBBI JO-ET 85%
 2-02 305 2 15850 4.9 777 3.6 577 100DCR 1995C
 GABYS CARRIER BARB 84%
 2-00 305 2 15650 4.5 709 3.4 525 100DCR 1813C
 GABYS STONEY BARBETTE 90%
 2-00 305 2 16840 4.8 804 3.5 589 90DCR 2035C
 SELLING AS LOT 2035
 GABYS DIMENSION BANNER 82%
 PROJECTED TO 19,882M, 978F, 717P ME AT 2-1
 SELLING AS LOT 2575

2-00 87% 3-05 90%
 ST SR DF RA RW RL FA FU RH RUW UC UD TP TL RTR RTS
 41 35 34 31 35 26 32 36 49 45 33 28 31 32

NEXT DAM:
 GABYS LEMVIG BARBIE 92%
 6-09 305 2 23550 5.6 1319 3.6 850 101DCR 2939C
 SIRE: ISDK FYN LEMVIG JPI -25 12%ILE

PPA 2785M 145F 91P / YD 1840M 91F 59P
 CDCB GPTA 02/03/2015 4RECS 76%R 81%ILE
 506M 24F 9P 145CM\$ 153NM\$ 171FM\$ 63GM\$
 1.9PL -2.3DPR -2.9CCR -0.6HCR 2.87SCS
 AJCA 02/03/2015 GPTAT 72%R 0.4 GJUI 5.9
 GJPI 70%R 40

SELLING AS LOT 1666

BROTHER(S):
 GABYS TBONE BRANSON-ET AT ANDROGENICS 92%
 JPI 61 44%ILE
 GR GABYS DALE BANKER-ET AT ANDROGENICS 94%
 JPI 85 73%ILE
 GR GABYS DALE DONOVAN-ET AT ANDROGENICS 84%
 JPI 71 58%ILE
 HOMETOWN GAMEPLAN-ET AT DEPENDA-BULL SERVICES 90%
 JPI 50 34%ILE
 HOMETOWN SAMSON GENUINE-ET AT DEPENDA-BULL SERVICES 84%
 JPI 115 75%ILE

4TH DAM:
 GABYS ALF BALLETT 90%
 4-11 305 2 25450 4.6 1181 3.5 903 98DCR 3122C

SISTER(S):
 GABYS BLACKSTONE BRASSY-ET 92%
 4-06 305 2 21270 4.7 990 3.8 805 93DCR 2702C
 GABYS TBONE BUTTERCUP-ET 94%
 4-04 305 2 24770 5.7 1410 3.9 964 91DCR 3337C



GABYS ACTION BABY-ET
 Granddam of lot 2023



GABYS TBONE BUTTERCUP-ET
 Sister to Lot 2023



GABYS LEMVIG BARBIE
 Great-Grandam of Lot 2023



GABYS ALF BALLETT
 Fourth Dam of Lot 2023

LOT 2032 GABYS BANKER ABBY USA 117869301

BORN 09/24/2011 TATTOO G2032 / G2032
 DHIA HERD # 63-12-0008 CONTROL # 2032
 FEMALE EFI 8.4%

GABY, HENRY BREEDER & OWNER
 GREENEVILLE, TN



2-03 305 2 22080 4.0 881 3.3 732 93DCR 2421C
 333 2 24137 4.1 978 3.3 808 DHIR 2683C
 305 2X ME AVG 1L 26293M 1043F 884P 2892C

2-09 87% 3-04 91%
 ST SR DF RA RW RL FA FU RH RUW UC UD TP TL RTR RTS
 42 37 43 20 40 28 27 38 47 40 32 32 30 23 35 35

PPA 3102M 86F 95P / YD 3890M 100F 118P
 CDCB GPTA 12/01/2014 1RECS 46%R 96%ILE
 627M 25F 21P 274CM\$ 268NM\$ 252FM\$ 184GM\$
 3.3PL -1.4DPR -2.0CCR -0.6HCR 2.93SCS

AJCA 12/01/2014 PTAT 37%R 0.8 GJUI 10.7
 GJPI 39%R 95
 ST SR DF RA RW RL FA
 -0.2 0.4 0.3 HO.1 0.2 PO.3 SO.2
 FU RH RUW UC UD TP TL
 0.7 0.8 0.7 0.4 SO.9 CO.7 LO.2

SELLING FRESH AND OPEN

SIRE:

GR GABYS DALE BANKER-ET
 USA 116697859 147JE6186
 CDCB GPTA 12/01/2014 20DAUS 6HRDS 20%RIP
 83%R 379M 0.08% 33F 73%ILE
 84%R 0.01% 14P 296CM\$ 288NM\$ 268FM\$ 182GM\$
 4.4PL -1.9DPR -3.3CCR -0.3HCR 2.89SCS
 AJCA 12/01/2014 5DAUS
 GPTAT 73%R 0.8 GJUI 11.1 GJPI 78%R 85

DAM:

GABYS CHAMP ALTHEA
 USA 116976507 TATTOO G1776 / G1776
 DHIA HERD # 55-00-0003 CONTROL # 1776
 1-11 305 2 18040 4.7 851 3.6 653 100DCR 2258C
 2-11 305 2 13990 5.3 742 3.9 544 99DCR 1883C
 305 2X ME AVG 2L 20982M 1005F 770P 2650C

2-02 85% 3-05 85%
 ST SR DF RA RW RL FA FU RH RUW UC UD TP TL RTR RTS
 36 47 32 17 36 28 16 32 34 32 26 31 28 24

PPA 476M 13F 25P / YD 221M 9F 19P
 CDCB PTA 12/01/2014 2RECS 58%R 81%ILE
 335M 13F 14P 158CM\$ 150NM\$ 130FM\$ 109GM\$
 1.4PL -0.8DPR -0.4CCR -0.6HCR 2.95SCS
 AJCA 12/01/2014 PTAT 52%R 0.6 JUI 8.4
 JPI 49%R 59

SISTER(S):

GABYS HEADLINE ASIA 83%
 2-00 303 2 16440 5.0 829 3.5 577 96DCR 1994C

PR OOMSDALE JACE GRATIT GARDEN-ET
 USA 067010224 7JE768
 CDCB GPTA 12/01/2014 1386DAUS 467HRDS 6%RIP
 99%R 1302M -0.16% 31F 66%ILE
 99%R -0.06% 36P 245CM\$ 254NM\$ 272FM\$ 169GM\$
 3.0PL -1.1DPR -3.2CCR -1.8HCR 3.07SCS
 AJCA 12/01/2014 846DAUS
 GPTAT 99%R -0.1 GJUI -9.2 GJPI 98%R 108

GABYS ACTION BABY-ET EX 90 (CAN)

USA 114826486 TATTOO G1233 / G1233
 DHIA HERD # 63-12-0008 CONTROL # 1233
 2-00 305 2 14240 5.2 741 3.4 482 100DCR 1665C
 3-06 305 2 21350 5.4 1160 3.7 782 101DCR 2704C
 4-11 305 2 25527 5.0 1277 3.7 935 CAN 3234C
 6-10 305 2 21058 5.1 1076 3.4 706 CAN 2439C
 305 2X ME AVG 2L 20356M 1061F 720P 2487C
 PPA 356M 94F 27P / YD 525M 83F 34P
 CDCB GPTA 02/03/2015 2RECS 87%R 84%ILE
 -219M 19F -2P 178CM\$ 168NM\$ 142FM\$ 103GM\$
 2.9PL -1.4DPR -1.8CCR 2.5HCR 2.89SCS
 AJCA 02/03/2015 GPTAT 81%R 1.1 GJUI 18.2
 GJPI 82%R 41



GABYS BLAIR RUMBA-ET
 Sister to Grandam of Lot 2032

MARGANDALE CHERRY CHAMP

USA 113900950 29JE3471
 CDCB GPTA 12/01/2014 618DAUS 151HRDS 19%RIP
 98%R 543M 0.00% 26F 33%ILE
 98%R -0.01% 19P 154CM\$ 148NM\$ 134FM\$ 91GM\$
 -0.3PL -1.8DPR -2.7CCR -1.7HCR 2.95SCS
 AJCA 12/01/2014 310DAUS
 GPTAT 97%R 1.0 GJUI 9.6 GJPI 96%R 56

GABYS JACINTO ATHENS-ET 84%

USA 115843293 TATTOO G1459 / G1459
 DHIA HERD # 74-81-0162 CONTROL # 1519
 2-01 305 2 15530 4.8 740 3.5 539 101DCR 1862C
 3-02 305 2 17910 4.8 867 3.4 616 77DCR 2128C
 4-03 305 2 26230 4.9 1273 3.7 979 93DCR 3387C
 5-06 222 2 15990 3.9 623 3.6 570 85DCR 1788C
 305 2X ME AVG 4L 21443M 974F 762P 2575C
 PPA 1851M 44F 52P / YD 463M 8F 18P
 CDCB PTA 12/01/2014 4RECS 66%R 70%ILE
 15M 2F 4P 109CM\$ 104NM\$ 90FM\$ 87GM\$
 2.2PL 0.1DPR 1.5CCR 0.5HCR 3.02SCS
 AJCA 12/01/2014 PTAT 57%R 0.1 JUI 0.6
 JPI 56%R 32
 SIRE: MASON LEMVIG JACINTO-ET JPI -5 16%ILE



GABYS IATOLA AQUAMARINE-ET
 Great-Grandam of Lot 2032

SISTER(S):

GABYS BLAIR WALTZ-ET 87%
 5-06 305 2 24640 4.6 1144 3.6 895 101DCR 3071C
 GABYS BLAIR RUMBA-ET 92%
 4-10 305 3 20600 5.1 1052 3.7 768 94DCR 2657C
 GABYS BLAIR SAMBA-ET 86%
 2-00 305 2 18080 4.5 813 3.3 605 100DCR 2089C
 BLAIR AQUA OF SCHULTZ-ET 92%
 2-10 291 2 20690 5.5 1136 3.5 725 104DCR 2506C
 GABYS JACINTO ALPHA-ET 85%
 2-02 261 2 13740 5.1 695 3.3 456 99DCR 1575C
 GABYS BLAIR AQUA 2-ET 84%
 2-00 277 2 13760 4.5 622 3.6 501 103DCR 1690C
 GABYS BLAIR AQUA 3-ET 81%
 2-04 205 2 11180 4.5 502 3.3 369 86DCR 1274C
 GABYS SHOWTIME APRIL-ET 87%
 6-00 305 2 15910 4.6 727 3.3 520 97DCR 1795C
 GABYS JEWELER ALMA-ET 84%
 2-01 305 2 12420 4.8 591 3.3 414 99DCR 1430C

NEXT DAM:

GABYS IATOLA AQUAMARINE-ET 88%
 3-00 305 2 19170 5.1 970 3.6 695 100DCR 2403C
 SIRE: SC GOLD DUST PARAMOUNT IATOLA-ET
 JPI 27 22%ILE

4TH DAM:

GABYS HERMITAGE ROXETTE 90%
 4-01 305 2 21640 4.9 1060 3.7 799 DHIR 2598C



GABYS HERMITAGE ROXETTE
 Fourth Dam of Lot 2032

LOT 2035 GABYS STONEY BARBETTE USA 117869329

BORN 09/30/2011 TATTOO G2035 / G2035
 DHIA HERD # 63-12-0008 CONTROL # 2035
 FEMALE EFI 6.9%

GABY JERSEY FARM BREEDER & OWNER
 GREENEVILLE, TN

2-00 305 2 16840 4.8 804 3.5 589 90DCR 2035C
 3-00 88 2 6234 5.0 310 3.8 234 RIP
 25217 1118 924 PME
 305 2X ME AVG 1L 22210M 1035F 778P 2689C

2-02 85% 3-04 90%
 ST SR DF RA RW RL FA FU RH RUW UC UD TP TL RTR RTS
 31 29 37 23 36 28 35 30 43 40 31 27 30 31 30 35

PPA 762M 65F 23P / YD 409M 50F 9P
 CDCB PTA 12/01/2014 2RECS 55%R 75%ILE
 341M 34F 14P 129CM\$ 126NM\$ 118FM\$ 39GM\$
 0.5PL -3.0DPR -2.3CCR -0.6HCR 3.12SCS
 AJCA 12/01/2014 PTAT 49%R 0.5 JUI 4.8

JPI 48%R 30
 ST SR DF RA RW RL FA
 0.3 0.7 0.7 L0.9 0.6 S0.1 S0.0
 FU RH RUW UC UD TP TL
 0.4 0.6 0.6 0.1 S0.1 C0.4 S0.3

7 BROTHERS IN A.I. SAMPLING

SISTER(S):
 GABYS RUEBEN BLONDIE 90%
 6-06 305 2 26215 4.3 1123 3.2 826 95DCR 2851C
 GABYS HALLMARK BALLET 85%
 6-04 305 2 19650 5.3 1051 3.8 750 102DCR 2595C
 GABYS ACTION BARB-ET 90%
 4-11 301 3 19040 6.1 1168 3.8 720 99DCR 2491C
 GABYS ACTION BABY-ET EX 90 (CAN)
 4-11 305 2 25527 5.0 1277 3.7 935 CAN 3234C
 SILVER AWARD ON 6-10 RECORD IN CANADA
 GABYS IATOLA BRISTOL-ET 92%
 4-08 305 2 22700 5.0 1137 3.7 841 102DCR 2909C
 GABYS SHOWTIME BLACKBERRY-ET 84%
 3-04 305 2 17580 5.5 963 3.8 662 102DCR 2290C
 GABYS ABRAM BLUEBERRY 85%
 4-02 305 2 22050 4.9 1089 3.6 802 101DCR 2773C
 GABYS IATOLA BARB-ET 90%
 5-00 305 2 20150 5.0 1008 3.6 733 104DCR 2535C
 GABYS ELROY BOBBI JO-ET 85%
 2-02 305 2 15850 4.9 777 3.6 577 100DCR 1995C
 GABYS CARRIER BARB 84%
 2-00 305 2 15650 4.5 709 3.4 525 100DCR 1813C
 GABYS DIMENSION BANNER 82%
 PROJECTED TO 19,882M, 978F, 717P ME AT 2-1
 SELLING AS LOT 2575

SIRE:
 GABYS AMBROSIA STONEY-ET
 USA 116478858 73E1042
 CDCB GPTA 12/01/2014 202DAUS 75HRDS 23%RIP
 95%R 770M 0.03% 43F 30%ILE
 95%R -0.01% 25P 136CM\$ 138NM\$ 142FM\$ 59GM\$
 -0.8PL -3.0DPR -2.3CCR -0.9HCR 3.20SCS
 AJCA 12/01/2014 73DAUS
 GPTAT 89%R 0.5 GJUI 4.0 GJPI 90%R 51

DAM:
 GABYS LEMVIG BARBIE
 USA 112427533 TATTOO G836 / G836
 DHIA HERD # 63-12-0008 CONTROL # 836
 1-11 305 2 14430 5.3 761 3.7 535 98DCR 1850C
 2-10 305 2 19470 5.4 1042 3.8 734 98DCR 2539C
 4-02 305 2 18600 5.5 1026 3.6 670 99DCR 2316C
 5-08 305 2 19620 4.8 948 3.6 704 100DCR 2434C
 6-09 305 2 23550 5.6 1319 3.6 850 101DCR 2939C
 8-01 305 2 22210 6.0 1335 3.6 793 102DCR 2741C
 10-00 305 2 21980 5.2 1150 3.7 809 102DCR 2798C
 11-00 305 2 12310 5.8 714 4.0 498 100DCR 1724C
 305 2X ME AVG 10L 19285M 1018F 702P 2418C

3-00 90% 4-09 91% 5-11 92% 7-02 92%
 ST SR DF RA RW RL FA FU RH RUW UC UD TP TL RTR RTS
 38 36 42 30 43 33 26 42 42 46 30 18 32 26

PPA 599M 86F 47P / YD -6M 68F 22P
 CDCB GPTA 02/03/2015 5RECS 90%R 72%ILE
 -221M 21F 0P 126CM\$ 113NM\$ 84FM\$ 36GM\$
 2.2PL -2.2DPR -1.8CCR 0.4HCR 3.00SCS
 AJCA 02/03/2015 GPTAT 85%R 0.2 GJUI 3.4
 GJPI 85%R 11

SISTER(S):
 GABYS DECLO BALI 86%
 4-11 305 2 19870 4.4 870 3.4 674 97DCR 2323C
 GABYS SECURITY BALLET 87%
 1-11 257 2 13130 4.9 647 3.5 460 100DCR 1590C

FRESH: 10/26/2014
 BRED: 01/18/2015 DUE: 10/24/2015 TO
 AHLEM GALVANIZE WILDFIRE
 USA 071199911 14JE660
 CDCB GPTA 12/01/2014
 70%R 1187M -0.10% 38F 96%ILE
 71%R 0.04% 48P 456CM\$ 437NM\$ 389FM\$ 364GM\$
 3.8PL -0.9DPR -1.1CCR 0.8HCR 3.03SCS
 AJCA 12/01/2014 ODAUS
 GPTAT 68%R 2.0 GJUI 18.5 GJPI 66%R 191
 86.8 LBS MILK JAN. TEST
 SCS; 1.3

LENCREST BLACKSTONE-ET
 JECAN000102058939 200JE423
 CDCB GPTA 12/01/2014 7491DAUS 1520HRDS 11%RIP
 99%R -53M 0.08% 12F 16%ILE
 99%R 0.07% 10P 52CM\$ 36NM\$ -4FM\$ -24GM\$
 -0.5PL -2.6DPR -2.0CCR -0.5HCR 3.13SCS
 AJCA 12/01/2014 4199DAUS
 GPTAT 99%R 0.8 GJUI 8.7 GJPI 99%R 5

GABYS ARTIST AMBROSIA 94%
 USA 114719504 TATTOO G1189 / G1189
 DHIA HERD # 51-17-0421 CONTROL # 174
 1-11 305 2 19720 4.6 902 3.2 633 100DCR 2185C
 3-08 305 2 28430 5.7 1607 3.1 886 101DCR 3057C
 5-05 305 2 28026 5.8 1623 3.3 919 CAN 3174C
 8-00 143 2 17612 5.0 872 3.6 631 RIP
 35471 1739 1280 PME
 305 2X ME AVG 2L 26662M 1346F 850P 2934C
 PPA 3593M 158F 95P / YD 2977M 132F 77P
 CDCB GPTA 02/03/2015 2RECS 89%R 85%ILE
 662M 36F 17P 168CM\$ 175NM\$ 190FM\$ 152GM\$
 0.4PL -0.2DPR 0.2CCR -0.9HCR 3.08SCS
 AJCA 02/03/2015 GPTAT 85%R 0.0 GJUI -5.1
 GJPI 84%R 61

ISDK FYN LEMVIG
 JEDNK00000300003 164JE1
 CDCB GPTA 12/01/2014 28376DAUS 2884HRDS 4%RIP
 99%R -518M 0.26% 21F 12%ILE
 99%R 0.10% -1P 33CM\$ 6NM\$ -56FM\$ -60GM\$
 -1.0PL -3.2DPR -1.1CCR -0.1HCR 2.98SCS
 AJCA 12/01/2014 9966DAUS
 GPTAT 99%R -0.4 GJUI 0.1 GJPI 99%R -25

GABYS ALF BALLET 90%
 USA 003979044 TATTOO G369 / G369
 DHIA HERD # 63-12-0008 CONTROL # 369
 1-10 305 2 14950 4.1 606 3.7 556 DHIR 1695C
 2-11 305 2 22600 4.2 949 3.6 824 99DCR 2592C
 3-11 305 2 21140 4.5 949 3.8 796 98DCR 2555C
 4-11 305 2 25450 4.6 1181 3.5 903 98DCR 3122C
 5-11 305 2 21450 4.4 940 3.4 740 98DCR 2528C
 7-01 305 2 22930 4.5 1022 3.4 777 99DCR 2684C
 8-00 305 2 17490 4.3 754 3.5 613 98DCR 2055C
 9-00 288 2 19860 4.7 929 3.6 707 97DCR 2444C
 10-00 305 2 22230 4.5 1003 3.7 830 99DCR 2757C
 11-02 305 2 18980 4.0 767 3.1 597 102DCR 2050C
 305 2X ME AVG 11L 22110M 959F 764P 2548C
 PPA 2474M 57F 95P / YD 654M 4F 27P
 CDCB PTA 12/01/2014 5RECS 71%R 65%ILE
 -32M -8F 1P 95CM\$ 86NM\$ 63FM\$ 72GM\$
 2.6PL 0.8DPR 0.6CCR 0.4HCR 2.78SCS
 AJCA 12/01/2014 PTAT 61%R -0.1 JUI -5.1
 JPI 61%R 31
 SIRE: COMFORT ROYAL ALF-ET JPI -42 6%ILE

SISTER(S):
 GABYS ADONIS BELINDA 83%
 3-04 305 2 19100 4.6 878 3.7 711 53DCR 2391C
 GABYS POINTER BRACELET 88%
 6-02 305 2 20800 4.8 993 3.5 734 96DCR 2537C
 GABYS ANDREW BERTHA 88%
 4-01 305 2 20190 4.1 833 3.1 631 98DCR 2177C

NEXT DAM:
 GABYS SOONER BERTHA 90%
 7-02 305 2 22750 3.9 885 3.7 747 98DCR 2385C
 SIRE: SOLDIERBOY BOOMER SOONER OF CJF
 JPI -115 0%ILE

4TH DAM:
 GABYS DUNCAN BELINDA 88%
 5-02 305 2 17270 5.0 858 3.8 660 DHIR 2147C



GABYS RUEBEN BLONDIE
 Sister to Lot 2035



GABYS ACTION BABY-ET
 Sister to Lot 2035



GABYS LEMVIG BARBIE
 Dam of Lot 2035



GABYS ALF BALLET
 Grandam of Lot 2035

LOT 2037 GR GABYS GOOSE ADRIENNE USA 117869347

BORN 10/09/2011 TATTOO G2037 / G2037
 DHIA HERD # 63-12-0008 CONTROL # 2037
 FEMALE EFI 7.9%

GABY, HENRY BREEDER & OWNER
 GREENEVILLE, TN



2-00 305 2 17170 4.1 703 3.4 577 93DCR 1923C
 3-00 81 2 5175 4.6 240 3.5 182 RIP
 21055 1034 732 PME
 305 2X ME AVG 1L 22645M 905F 762P 2502C

2-02 81% 3-04 86%
 ST SR DF RA RW RL FA FU RH RUW UC UD TP TL RTR RTS
 33 35 40 28 37 23 35 33 39 34 28 31 25 21 20 25

PPA 1219M -8F 25P / YD 835M -39F 10P
 CDCB GPTA 12/01/2014 1RECS 54%R 87%ILE
 763M 13F 19P 180CM\$ 183NM\$ 191FM\$ 163GM\$
 1.7PL 0.4DPR -0.7CCR -0.3HCR 2.86SCS

AJCA 12/01/2014 PTAT 46%R 1.0 GJUI 6.6
 GJPI 48%R 88
 ST SR DF RA RW RL FA
 1.6 0.7 0.5 H0.5 1.1 P0.3 S0.1
 FU RH RUW UC UD TP TL
 0.7 0.8 0.6 0.1 S1.0 W0.6 L1.2

O.F. BARBER ROCKET
 USA 110437084 9JE202
 CDCB GPTA 12/01/2014 13418DAUS 1701HRDS 4%RIP
 99%R -265M -0.06% -24F 7%ILE
 99%R 0.00% -10P -60CM\$ -59NM\$ -54FM\$ 48GM\$
 -0.5PL 4.2DPR 2.2CCR -0.8HCR 2.96SCS
 AJCA 12/01/2014 6394DAUS
 GPTAT 99%R 0.6 GJUI 11.7 GJPI 99%R 8

OA OOMSDALE GORDO GOLDIE GRATITUDE 90%
 USA 111224922 TATTOO S1M / S1M
 2-00 305 2 22220 4.5 1005 3.4 749 100DCR 2587C
 3-10 305 3 26940 4.2 1142 3.2 852 97DCR 2940C
 305 2X ME AVG 3L 17450M 785F 592P 2044C
 CDCB GPTA 02/03/2015 ORECS 91%R 85%ILE
 1276M 29F 36P 163CM\$ 173NM\$ 194FM\$ 122GM\$
 1.4PL -0.9DPR -1.0CCR 0.8HCR 3.17SCS
 AJCA 02/03/2015 GPTAT 89%R -0.2 GJUI -8.6
 GJPI 89%R 100

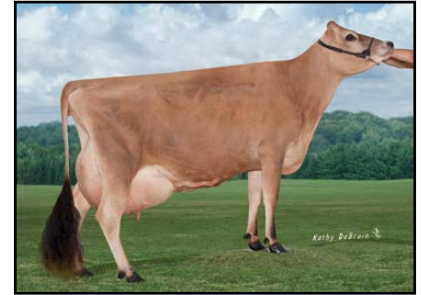

GABYS VERNON ASTER
 Sister to Dam of Lot 2037

FRESH: 11/02/2014
 SELLING OPEN

75.9 LBS MILK JAN. TEST
 SCS; 3.8

MARGANDALE CHERRY CHAMP
 USA 113900950 29JE3471
 CDCB GPTA 12/01/2014 618DAUS 151HRDS 19%RIP
 98%R 543M 0.00% 26F 33%ILE
 98%R -0.01% 19P 154CM\$ 148NM\$ 134FM\$ 91GM\$
 -0.3PL -1.8DPR -2.7CCR -1.7HCR 2.95SCS
 AJCA 12/01/2014 310DAUS
 GPTAT 97%R 1.0 GJUI 9.6 GJPI 96%R 56



GABYS NATHAN ASTORIA-ET
 Grandam of Lot 2037

SIRE:
 PR OOMSDALE ROCKET GOOSE-ET
 USA 067027311 1JE672
 CDCB GPTA 12/01/2014 4143DAUS 249HRDS 57%RIP
 99%R 1084M -0.10% 32F 74%ILE
 99%R -0.03% 34P 297CM\$ 289NM\$ 271FM\$ 284GM\$
 1.6PL 1.5DPR -0.7CCR -0.2HCR 2.82SCS
 AJCA 12/01/2014 808DAUS
 GPTAT 98%R 1.0 GJUI 2.7 GJPI 96%R 150

DAM:
 GABYS CHAMP ASTONIA
 USA 116976543 TATTOO G1780 / G1780
 DHIA HERD # 63-12-0008 CONTROL # 1780
 2-01 88%
 ST SR DF RA RW RL FA FU RH RUW UC UD TP TL RTR RTS
 36 35 41 32 32 20 38 37 47 33 33 36 35 22

GABYS NATHAN ASTORIA-ET 91%
 USA 115222566 TATTOO G1297 / G1297
 DHIA HERD # 35-36-1359 CONTROL # 404
 2-01 305 2 21360 4.7 1002 3.3 695 100DCR 2399C
 3-03 302 2 20480 4.7 966 3.4 687 102DCR 2373C
 4-04 223 2 19510 4.9 961 3.3 639 93DCR 2206C
 305 2X ME AVG 3L 24896M 1161F 815P 2813C
 PPA 1872M 58F 30P / YD 1214M 37F 26P
 CDCB GPTA 02/03/2015 3RECS 82%R 87%ILE
 383M 12F 12P 186CM\$ 184NM\$ 181FM\$ 161GM\$
 2.5PL -0.3DPR 0.5CCR -0.1HCR 2.99SCS
 AJCA 02/03/2015 GPTAT 76%R 0.9 GJUI 17.1
 GJPI 75%R 73

SIRE: WETUMPKA LEMVIG NATHAN-ET JPI 35 20%ILE

PPA 1686M 62F 55P / YD 1800M 80F 65P
 CDCB GPTA 02/03/2015 1RECS 75%R 83%ILE
 434M 9F 10P 158CM\$ 161NM\$ 169FM\$ 115GM\$
 2.0PL -0.5DPR -0.6CCR -0.4HCR 2.90SCS
 AJCA 02/03/2015 GPTAT 73%R 1.1 GJUI 15.7
 GJPI 71%R 62

BROTHER(S):
 GABYS CARRIER ALEX-ET AT ALTA GENETICS
 JPI 20 8%ILE

SISTER(S):
 GABYS ARTIST AMBROSIA 94%
 3-08 305 2 28430 5.7 1607 3.1 886 101DCR 3057C
 2ND AGED COW, 2011 QUINTE CANADIAN SHOW
 2ND AGED COW, 2011 STRATFORD CHAMPIONSHIP
 GABYS BLAIR ARUBA-ET VG 87 (CAN)
 5-08 305 2 26202 4.6 1197 3.8 988 CAN 3288C
 5 STAR BROOD COW IN CANADA, FEBRUARY 2015
 PLATINUM AWARD ON 5-8 LACTATION
 SILVER AWARD ON 7-3 LACTATION
 GABYS BLAIR ANTIQUA-ET EX 91-3E (CAN)
 3-03 305 2 20348 4.9 988 3.8 770 CAN 2650C
 GABYS BLAIR ANQUILLA-ET 92%
 7-02 352 2 27882 5.4 1498 3.3 921 DHIR 3181C



GABYS ARTIST AMBROSIA
 Sister to Grandam of Lot 2037

SISTER(S):
 GABYS JIMMIE AZALEA-ET 86%
 4-03 305 2 19320 4.7 904 3.9 755 100DCR 2496C
 GABYS JIMMIE ALISSA-ET 83%
 2-00 289 2 14610 4.5 658 3.5 505 100DCR 1745C
 GABYS RESTORE ARROW 87%
 5-03 305 2 22860 3.4 784 3.3 746 93DCR 2287C
 GABYS JEVON ALEXIS-ET 82%
 1-10 305 2 13280 5.3 703 3.5 467 101DCR 1614C
 GABYS JEVON ANNALEE-ET 86%
 1-11 305 2 16580 5.2 868 3.6 602 101DCR 2082C
 GABYS HARVEST ASTORIA-ET 90%
 3-05 305 2 19780 3.6 710 3.5 696 95DCR 2103C
 SELLING AS LOT 1880
 GABYS VERNON ASTER 90%
 2-05 305 2 18050 5.6 1013 4.1 742 97DCR 2570C
 RANKS ON THE TOP 1-1/2% LIST FOR JPI

NEXT DAM:
 GABYS IATOLA AMETHUST-ET 90%
 1-09 305 2 21300 4.8 1028 3.4 716 99DCR 2473C
 SIRE: SC GOLD DUST PARAMOUNT IATOLA-ET
 JPI 27 22%ILE

4TH DAM:
 GABYS HERMITAGE ROXETTE 90%
 4-01 305 2 21640 4.9 1060 3.7 799 DHIR 2598C



GABYS IATOLA AMETHUST-ET
 Great-Grandam of Lot 2037



LOT 2047 GABYS BRANSON LOLLY USA 117869383

BORN 10/26/2011 TATTOO G2047 / G2047
 DHIA HERD # 63-12-0008 CONTROL # 2047
 FEMALE EFI 7.5%

GABY JERSEY FARM BREEDER & OWNER
 GREENEVILLE, TN

1-10 305 2 16310 4.9 801 3.6 586 90DCR 2026C
 3-00 81 2 5175 4.6 240 3.5 182 RIP
 21055 1034 732 PME
 305 2X ME AVG 1L 23287M 1109F 831P 2873C

2-01 86% 3-03 88%
 ST SR DF RA RW RL FA FU RH RUW UC UD TP TL RTR RTS
 38 35 36 20 37 37 38 36 39 36 32 34 30 27 35 20

PPA -534M -8F -24P / YD -469M -31F -34P
 CDCB GPTA 12/01/2014 1RECS 46%R 42%ILE
 -78M 5F -5P 8CM\$ 6NM\$ 4FM\$ -14GM\$
 -0.5PL -1.0DPR -2.2CCR 0.2HCR 2.87SCS
 AJCA 12/01/2014 PTAT 40%R 0.6 GJUI 12.0

ST SR DF RA RW RL FA
 0.3 0.0 0.5 L0.4 -0.1 S0.0 S0.4
 FU RH RUW UC UD TP TL
 1.0 0.9 0.4 0.3 S1.1 C0.6 L0.4

FRESH: 11/02/2014
 SELLING OPEN

75.9 LBS MILK JAN. TEST
 SCS; 3.8

SISTER(S):
 GABYS BARBER BILL LOUISE 82%
 4-03 305 2 29250 4.5 1327 3.1 917 102DCR 3164C

SIRE:
 GABYS TBONE BRANSON-ET
 USA 116697813 147J6185
 CDCB GPTA 12/01/2014 99DAUS 50HRDS 49%RIP
 89%R -432M 0.25% 23F 44%ILE
 89%R 0.09% 1P 215CM\$ 188NM\$ 123FM\$ 137GM\$
 2.5PL -1.1DPR -1.3CCR 2.8HCR 2.90SCS
 AJCA 12/01/2014 63DAUS
 GPTAT 82%R 1.5 GJUI 26.4 GJPI 84%R 61

DAM:
 GABYS ZODIAC LONNIE
 USA 113584927 TATTOO G1008 / G1008
 DHIA HERD # 63-12-0008 CONTROL # 1008

1-11 305 2 17140 4.5 774 3.4 584 99DCR 2017C
 3-00 300 2 20250 4.5 903 3.4 695 99DCR 2401C
 4-02 305 2 20030 4.9 981 3.5 696 102DCR 2405C
 5-02 305 2 25900 4.3 1121 3.3 854 101DCR 2949C
 6-07 305 2 23150 4.7 1084 3.3 760 102DCR 2624C
 8-02 305 2 23940 4.0 960 3.2 759 102DCR 2583C
 305 2X ME AVG 6L 23149M 1020F 769P 2647C

2-04 85% 3-06 85% 4-09 87% 5-03 90%
 ST SR DF RA RW RL FA FU RH RUW UC UD TP TL RTR RTS
 50 34 45 45 40 22 32 42 50 47 22 18 33 42

PPA 2009M 40F 48P / YD 754M -16F 2P
 CDCB PTA 12/01/2014 5RECS 60%R 10%ILE
 261M -14F -2P -183CM\$ -166NM\$ -128FM\$ -152GM\$
 -3.3PL -0.9DPR -1.4CCR -1.4HCR 2.97SCS
 AJCA 12/01/2014 PTAT 50%R -0.6 JUI -5.4
 JPI 47%R -56

RICHIES JACE TBONE A364
 USA 113672851 7J61000
 CDCB GPTA 12/01/2014 13803DAUS 1250HRDS 13%RIP
 99%R -174M 0.23% 33F 23%ILE
 99%R 0.12% 14P 143CM\$ 112NM\$ 36FM\$ 80GM\$
 -1.3PL -1.8DPR -1.2CCR 2.5HCR 3.07SCS
 AJCA 12/01/2014 8139DAUS
 GPTAT 99%R 1.3 GJUI 10.4 GJPI 99%R 45

GABYS ACTION BABY-ET EX 90 (CAN)
 USA 114826486 TATTOO G1233 / G1233
 DHIA HERD # 63-12-0008 CONTROL # 1233
 2-00 305 2 14240 5.2 741 3.4 482 100DCR 1665C
 3-06 305 2 21350 5.4 1160 3.7 782 101DCR 2704C
 4-11 305 2 25527 5.0 1277 3.7 935 CAN 3234C
 6-10 305 2 21058 5.1 1076 3.4 706 CAN 2439C
 305 2X ME AVG 2L 20356M 1061F 720P 2487C
 PPA 356M 94F 27P / YD 525M 83F 34P
 CDCB GPTA 02/03/2015 2RECS 87%R 84%ILE
 -219M 19F -2P 178CM\$ 168NM\$ 142FM\$ 103GM\$
 2.9PL -1.4DPR -1.8CCR 2.5HCR 2.89SCS
 AJCA 02/03/2015 GPTAT 81%R 1.1 GJUI 18.2
 GJPI 82%R 41

WILDERNESS ZODIAC
 USA 111608601 7J6663
 CDCB GPTA 12/01/2014 38DAUS 27HRDS 0%RIP
 88%R 153M -0.15% -22F 2%ILE
 90%R -0.10% -13P -195CM\$ -164NM\$ -90FM\$ -186GM\$
 -0.8PL -1.2DPR -1.9CCR -1.9HCR 3.02SCS
 AJCA 12/01/2014 28DAUS
 GPTAT 84%R -0.8 GJUI -6.2 GJPI 85%R -81

GABYS SONNY LORIE 84%
 USA 111791174 TATTOO G751 / G751
 DHIA HERD # 63-12-0008 CONTROL # 751
 PPA -1559M -134F -53P / YD -1384M -115F -52P
 CDCB PTA 12/01/2014 2RECS 53%R 4%ILE
 -210M -29F -10P -258CM\$ -254NM\$ -244FM\$ -191GM\$
 -4.1PL 0.4DPR 0.4CCR -0.5HCR 2.92SCS
 AJCA 12/01/2014 PTAT 46%R -1.0 JUI -9.1
 JPI 41%R -78

SIRE: GABYS FROSTY SONNY-ET

NEXT DAM:
 GABYS ZUKOR LANE 79%
 SIRE: BW ZUKOR-ET JPI -127 0%ILE

4TH DAM:
 GABYS BERRETTA LANE 87%
 2-09 305 3 22580 4.7 1058 3.6 806 94DCR 2620C

LOT 2049 GABYS DONOVAN SEQUIN USA 117869392

BORN 10/28/2011 TATTOO G2049 / G2049
 DHIA HERD # 63-12-0008 CONTROL # 2049
 FEMALE EFI 7.0%

GABY, HENRY BREEDER & OWNER
 GREENEVILLE, TN



2-01 305 2 19670 4.8 944 3.4 669 94DCR 2311C
 353 2 22406 4.9 1099 3.5 784 DHIR 2710C
 305 2X ME AVG 1L 24252M 1154F 834P 2882C

2-08 81%
 ST SR DF RA RW RL FA FU RH RUW UC UD TP TL RTR RTS
 27 28 27 17 31 28 22 35 35 31 35 38 28 27 30 37

PPA 2441M 135F 65P / YD 3290M 181F 93P
 CDCB GPTA 12/01/2014 1RECS 52%R 94%ILE
 553M 30F 13P 240CM\$ 242NM\$ 250FM\$ 178GM\$
 3.0PL -0.7DPR -1.4CCR -0.4HCR 2.92SCS

AJCA 12/01/2014 PTAT 40%R 0.2 GJUI 7.4
 GJPI 47%R 80

ST SR DF RA RW RL FA
 -1.5 0.1 -0.7 HO.8 -0.2 PO.2 LO.1
 FU RH RUW UC UD TP TL
 0.3 0.1 0.2 0.9 SO.5 CO.2 LO.0

PR OOMSDALE JACE GRATIT GARDEN-ET
 USA 067010224 7JE768
 CDCB GPTA 12/01/2014 1386DAUS 467HRDS 6%RIP
 99%R 1302M -0.16% 31F 66%ILE
 99%R -0.06% 36P 245CM\$ 254NM\$ 272FM\$ 169GM\$
 3.0PL -1.1DPR -3.2CCR -1.8HCR 3.07SCS
 AJCA 12/01/2014 846DAUS
 GPTAT 99%R -0.1 GJUI -9.2 GJPI 98%R 108

GABYS ACTION BABY-ET EX 90 (CAN)
 USA 114826486 TATTOO G1233 / G1233
 DHIA HERD # 63-12-0008 CONTROL # 1233
 2-00 305 2 14240 5.2 741 3.4 482 100DCR 1665C
 3-06 305 2 21350 5.4 1160 3.7 782 101DCR 2704C
 4-11 305 2 25527 5.0 1277 3.7 935 CAN 3234C
 6-10 305 2 21058 5.1 1076 3.4 706 CAN 2439C
 305 2X ME AVG 2L 20356M 1061F 720P 2487C
 PPA 356M 94F 27P / YD 525M 83F 34P
 CDCB GPTA 02/03/2015 2RECS 87%R 84%ILE
 -219M 19F -2P 178CM\$ 168NM\$ 142FM\$ 103GM\$
 2.9PL -1.4DPR -1.8CCR 2.5HCR 2.89SCS
 AJCA 02/03/2015 GPTAT 81%R 1.1 GJUI 18.2
 GJPI 82%R 41



GABYS ARTIST SATIN
 Dam of Lot 2049

SELLING FRESH AND OPEN

BROTHER(S):
 GABYS JEWELER SAMSON AT ABS GLOBAL
 JPI 24 21%ILE
 GABYS TBONE STARTER-ET AT ANDROGENICS
 JPI 44 33%ILE
 GABYS TBONE SIDNEY-ET AT ANDROGENICS
 JPI 6 16%ILE

SISTER(S):
 GABYS BLUEPRINT STAR 80%
 2-11 305 2 17990 5.7 1030 3.8 686 102DCR 2374C
 GABYS JOHNSON SHANTEL-ET 88%
 3-00 305 2 17240 4.9 849 3.8 655 101DCR 2266C

ISDK JAS ARTIST
 JEDNK00000301607 236JE4
 CDCB GPTA 12/01/2014 5728DAUS 1303HRDS 4%RIP
 99%R 534M -0.02% 23F 67%ILE
 99%R -0.04% 12P 256CM\$ 259NM\$ 267FM\$ 236GM\$
 3.5PL 0.9DPR 0.9CCR -1.8HCR 2.86SCS
 AJCA 12/01/2014 2976DAUS
 GPTAT 99%R -0.2 GJUI -3.8 GJPI 99%R 84

GABYS J BARBER BILL SATIN-ET 82%
 USA 113283200 TATTOO G959 / G959
 DHIA HERD # 51-17-0379 CONTROL # 1959
 1-11 305 2 19160 3.9 743 3.2 613 91DCR 2035C
 305 2X ME AVG 1L 24440M 937F 790P 2590C
 PPA 545M -69F -22P / YD 661M -57F -17P
 CDCB PTA 12/01/2014 1RECS 66%R 39%ILE
 331M -12F -2P -18CM\$ -3NM\$ 33FM\$ 12GM\$
 0.2PL 0.8DPR 1.1CCR -1.7HCR 2.82SCS
 AJCA 12/01/2014 PTAT 57%R -0.4 JUI -6.8
 JPI 57%R -3



GABYS HERMITAGE ROXETTE
 Fourth Dam of Lot 2049

SIRE:
 GR GABYS DALE DONOVAN-ET
 USA 116697868 147JE6187
 CDCB GPTA 12/01/2014 340DAUS 12HRDS 8%RIP
 96%R 609M 0.03% 33F 58%ILE
 97%R 0.00% 21P 239CM\$ 231NM\$ 210FM\$ 101GM\$
 2.7PL -3.3DPR -5.1CCR -0.3HCR 2.89SCS
 AJCA 12/01/2014 14DAUS
 GPTAT 76%R 0.2 GJUI 5.1 GJPI 91%R 71

SIRE: JENKS BARBER BILL JPI -28 6%ILE
 SISTER(S):
 GABYS DECLO SYMPHONY 83%
 2-10 300 2 18040 4.7 854 3.4 622 99DCR 2149C
 GABYS PARAMOUNT SAPPHIRE-ET 91%
 2-09 305 2 21880 5.0 1102 3.4 744 99DCR 2570C
 GABYS PARAMOUNT SEQUOIA-ET 84%
 4-00 305 2 19250 5.3 1024 3.3 630 96DCR 2175C
 PARAMOUNT ROXSHASTA OF SDF-ET 84%
 3-11 305 2 20110 5.1 1025 3.8 769 100DCR 2661C
 GABYS J BARBER BILL SABLE-ET 90%
 2-00 305 2 17990 4.5 815 3.5 634 99DCR 2181C
 GABYS BILL SHEILA-ET 81%
 3-01 305 2 18630 5.4 1000 3.7 681 101DCR 2355C
 GABYS LEGION SHASTA 88%
 3-11 305 2 18110 5.6 1020 3.6 656 99DCR 2268C
 GABYS ACTION SHASTA 90%
 4-02 305 2 18480 5.9 1088 3.8 696 102DCR 2408C

DAM:
 GABYS ARTIST SATIN
 USA 114565075 TATTOO G1149 / G1149
 DHIA HERD # 63-12-0008 CONTROL # 1149
 2-01 305 2 15420 4.4 681 3.3 508 97DCR 1754C
 3-01 305 2 19810 4.9 975 3.4 665 102DCR 2297C
 4-05 305 2 22200 5.8 1277 3.5 767 101DCR 2650C
 5-05 305 2 22070 5.1 1116 3.3 723 102DCR 2496C
 6-08 305 2 21550 5.2 1116 3.5 751 101DCR 2595C
 7-07 293 2 16650 5.1 842 3.6 592 96DCR 2046C
 8-07 305 2 18900 5.3 1000 3.5 655 91DCR 2263C
 9-08 78 2 6596 3.8 253 3.2 211 RIP
 23921 939 783 PME
 305 2X ME AVG 7L 21048M 1071F 713P 2463C

NEXT DAM:
 GABYS BVD ROXSHASTA-ET 85%
 4-03 305 2 23750 5.1 1221 3.4 808 99DCR 2791C
 SIRE: MVF BOLD VENTURE DANIEL JPI -14 16%ILE

2-06 87% 3-03 88% 4-11 89% 5-06 90%
 ST SR DF RA RW RL FA FU RH RUW UC UD TP TL RTR RTS
 28 38 43 22 38 28 28 38 40 41 38 15 28 25

PPA 1080M 73F 19P / YD 923M 44F 10P
 CDCB GPTA 02/03/2015 5RECS 78%R 55%ILE
 235M 5F -4P 33CM\$ 49NM\$ 89FM\$ 72GM\$
 0.9PL 1.4DPR 1.5CCR -0.9HCR 2.91SCS
 AJCA 02/03/2015 GPTAT 69%R 0.0 GJUI -4.6
 GJPI 70%R 13

4TH DAM:
 GABYS HERMITAGE ROXETTE 90%
 4-01 305 2 21640 4.9 1060 3.7 799 DHIR 2598C

SISTER(S):
 SHENANDOAH ANT JACE SILK 80%
 4-09 305 2 20100 4.2 843 3.3 656 104DCR 2254C

LOT 2054 GABYS BANKER ADORA USA 117869431

BORN 11/06/2011 TATTOO G2054 / G2054
 DHIA HERD # 63-12-0008 CONTROL # 2054
 FEMALE EFI 7.6%

GABY, HENRY BREEDER & OWNER
 GREENEVILLE, TN

2-01 305 2 16440 5.1 834 3.5 576 94DCR 1991C
 355 2 18604 5.2 976 3.6 668 DHIR 2310C
 305 2X ME AVG 1L 20269M 1019F 718P 2482C

2-08 84%
 ST SR DF RA RW RL FA FU RH RUW UC UD TP TL RTR RTS
 34 35 34 28 35 28 29 35 37 31 32 37 28 24 37 36

PPA -690M -10F -22P / YD -1409M -42F -45P
 CDCB GPTA 12/01/2014 1RECS 45%R 67%ILE
 -171M 10F -4P 95CM\$ 92NM\$ 86FM\$ 51GM\$
 2.5PL -0.4DPR -1.0CCR -0.4HCR 2.94SCS

AJCA 12/01/2014 PTAT 37%R 0.5 GJUI 5.3
 GJPI 38%R 16
 ST SR DF RA RW RL FA
 0.0 0.5 0.2 HO.1 0.3 PO.2 SO.2
 FU RH RUW UC UD TP TL
 0.2 0.2 0.4 0.3 SO.6 CO.2 LO.1

PR OOMSDALE JACE GRATIT GARDEN-ET
 USA 067010224 7JE768
 CDCB GPTA 12/01/2014 1386DAUS 467HRDS 6%RIP
 99%R 1302M -0.16% 31F 66%ILE
 99%R -0.06% 36P 245CM\$ 254NM\$ 272FM\$ 169GM\$
 3.0PL -1.1DPR -3.2CCR -1.8HCR 3.07SCS
 AJCA 12/01/2014 846DAUS
 GPTAT 99%R -0.1 GJUI -9.2 GJPI 98%R 108

GABYS ACTION BABY-ET EX 90 (CAN)
 USA 114826486 TATTOO G1233 / G1233
 DHIA HERD # 63-12-0008 CONTROL # 1233
 2-00 305 2 14240 5.2 741 3.4 482 100DCR 1665C
 3-06 305 2 21350 5.4 1160 3.7 782 101DCR 2704C
 4-11 305 2 25527 5.0 1277 3.7 935 CAN 3234C
 6-10 305 2 21058 5.1 1076 3.4 706 CAN 2439C
 305 2X ME AVG 2L 20356M 1061F 720P 2487C
 PPA 356M 94F 27P / YD 525M 83F 34P
 CDCB GPTA 02/03/2015 2RECS 87%R 84%ILE
 -219M 19F -2P 178CM\$ 168NM\$ 142FM\$ 103GM\$
 2.9PL -1.4DPR -1.8CCR 2.5HCR 2.89SCS
 AJCA 02/03/2015 GPTAT 81%R 1.1 GJUI 18.2
 GJPI 82%R 41

SELLING FRESH AND OPEN

SISTER(S):
 GABYS GOLDA ANGIE
 SELLING AS LOT 2193

FOREST GLEN ARTIST ALEXANDER
 USA 067037158 14JE472
 CDCB GPTA 12/01/2014 2049DAUS 315HRDS 11%RIP
 99%R -178M 0.16% 20F 50%ILE
 99%R 0.04% 1P 220CM\$ 207NM\$ 176FM\$ 216GM\$
 3.5PL 2.1DPR 1.5CCR -1.4HCR 2.93SCS
 AJCA 12/01/2014 1108DAUS
 GPTAT 99%R -0.2 GJUI 0.9 GJPI 98%R 66

SIRE:
 GR GABYS DALE BANKER-ET
 USA 116697859 147JE6186
 CDCB GPTA 12/01/2014 20DAUS 6HRDS 20%RIP
 83%R 379M 0.08% 33F 73%ILE
 84%R 0.01% 14P 296CM\$ 288NM\$ 268FM\$ 182GM\$
 4.4PL -1.9DPR -3.3CCR -0.3HCR 2.89SCS
 AJCA 12/01/2014 5DAUS
 GPTAT 73%R 0.8 GJUI 11.1 GJPI 78%R 85

GABYS JACINTO ALPHA-ET 85%
 USA 115844276 TATTOO G1462 / G1462
 DHIA HERD # 51-17-0379 CONTROL # 1461
 2-02 261 2 13740 5.1 695 3.3 456 99DCR 1575C
 305 2X ME AVG 2L 16266M 948F 598P 2070C
 PPA -1395M -12F -49P / YD -1835M -35F -59P
 CDCB PTA 12/01/2014 2RECS 62%R 17%ILE
 -510M -10F -15P -113CM\$ -108NM\$ -96FM\$ -87GM\$
 -0.3PL 0.1DPR 1.0CCR 0.5HCR 3.20SCS
 AJCA 12/01/2014 PTAT 57%R 0.4 JUI 3.6
 JPI 54%R -54
 SIRE: MASON LEMVIG JACINTO-ET JPI -5 16%ILE

DAM:
 GABYS ALEXANDER ANNE
 USA 116978648 TATTOO G1785 / G1785
 DHIA HERD # 63-12-0008 CONTROL # 1785
 2-00 305 2 14600 5.2 762 3.5 514 100DCR 1776C
 305 2X ME AVG 2L 15299M 812F 554P 1916C

SISTER(S):
 GABYS BLAIR WALTZ-ET 87%
 5-06 305 2 24640 4.6 1144 3.6 895 101DCR 3071C
 GABYS BLAIR RUMBA-ET 92%
 4-10 305 3 20600 5.1 1052 3.7 768 94DCR 2657C
 GABYS BLAIR SAMBA-ET 86%
 2-00 305 2 18080 4.5 813 3.3 605 100DCR 2089C
 BLAIR AQUA OF SCHULTZ-ET 92%
 2-10 291 2 20690 5.5 1136 3.5 725 104DCR 2506C
 GABYS JACINTO ATHENS-ET 84%
 4-03 305 2 26230 4.9 1273 3.7 979 93DCR 3387C
 GABYS BLAIR AQUA 2-ET 84%
 2-00 277 2 13760 4.5 622 3.6 501 103DCR 1690C
 GABYS SHOWTIME APRIL-ET 87%
 6-00 305 2 15910 4.6 727 3.3 520 97DCR 1795C
 GABYS JEWELER ALMA-ET 84%
 2-01 305 2 12420 4.8 591 3.3 414 99DCR 1430C

2-07 81% 3-04 81%
 ST SR DF RA RW RL FA FU RH RUW UC UD TP TL RTR RTS
 34 32 40 24 35 37 15 28 36 30 21 15 34 25
 PPA -2837M -63F -89P / YD -2512M -46F -77P
 CDCB PTA 12/01/2014 2RECS 56%R 24%ILE
 -588M -4F -17P -71CM\$ -69NM\$ -64FM\$ -39GM\$
 0.4PL 1.2DPR 1.4CCR -0.9HCR 3.11SCS
 AJCA 12/01/2014 PTAT 52%R -0.1 JUI -2.2
 JPI 48%R -42

NEXT DAM:
 GABYS IATOLA AQUAMARINE-ET 88%
 3-00 305 2 19170 5.1 970 3.6 695 100DCR 2403C
 SIRE: SC GOLD DUST PARAMOUNT IATOLA-ET
 JPI 27 22%ILE

4TH DAM:
 GABYS HERMITAGE ROXETTE 90%
 4-01 305 2 21640 4.9 1060 3.7 799 DHIR 2598C



GABYS BLAIR RUMBA-ET
 Sister to Grandam of Lot 2054



GABYS IATOLA AQUAMARINE-ET
 Great-Grandam of Lot 2054



GABYS HERMITAGE ROXETTE
 Fourth Dam of Lot 2054

LOT 2058 GABYS DONOVAN ZARITA USA 117876529

BORN 11/20/2011 TATTOO G2058 / G2058
 DHIA HERD # 63-12-0008 CONTROL # 2058
 FEMALE EFI 8.2%

2-00 305 2 16700 4.6 773 3.6 608 93DCR 2079C
 360 2 19211 4.8 919 3.7 713 DHIR 2459C
 305 2X ME AVG 1L 20915M 959F 770P 2602C

2-08 84% 3-02 86%
 ST SR DF RA RW RL FA FU RH RUW UC UD TP TL RTR RTS
 32 34 34 23 35 30 36 30 45 40 28 29 20 31 30 35

PPA 977M 44F 50P / YD 1055M 38F 60P
 CDCB PTA 12/01/2014 1RECS 50%R 92%ILE
 380M 22F 20P 235CM\$ 221NM\$ 186FM\$ 138GM\$
 2.6PL -1.7DPR -2.3CCR -0.4HCR 3.02SCS
 AJCA 12/01/2014 PTAT 40%R 0.3 JUI 11.7
 JPI 42%R 78

ST SR DF RA RW RL FA
 -0.4 0.2 -0.1 H0.8 0.1 P0.4 S0.4
 FU RH RUW UC UD TP TL
 0.5 0.5 0.4 0.7 S1.0 C0.9 S0.4

SELLING FRESH AND OPEN

SIRE:
 GR GABYS DALE DONOVAN-ET
 USA 116697868 147JE6187
 CDCB GPTA 12/01/2014 340DAUS 12HRDS 8%RIP
 96%R 609M 0.03% 33F 58%ILE
 97%R 0.00% 21P 239CM\$ 231NM\$ 210FM\$ 101GM\$
 2.7PL -3.3DPR -5.1CCR -0.3HCR 2.89SCS
 AJCA 12/01/2014 14DAUS
 GPTAT 76%R 0.2 GJUI 5.1 GJPI 91%R 71

DAM:
 GABYS JACINTO ZOWIE-ET
 USA 115839582 TATTOO G1480 / G1480
 DHIA HERD # 63-12-0008 CONTROL # 1480
 1-11 305 2 16110 5.2 831 3.6 579 101DCR 2002C
 3-01 305 2 21470 5.5 1173 3.6 777 102DCR 2687C
 4-02 305 2 20810 5.3 1093 3.8 794 101DCR 2747C
 5-08 305 2 21550 5.2 1123 3.5 764 88DCR 2641C
 305 2X ME AVG 4L 21968M 1135F 797P 2755C

2-04 85% 3-09 85%
 ST SR DF RA RW RL FA FU RH RUW UC UD TP TL RTR RTS
 36 35 32 27 38 25 36 35 34 36 20 21 34 23

PPA 1313M 82F 58P / YD 299M 34F 30P
 CDCB PTA 12/01/2014 4RECS 61%R 67%ILE
 66M 10F 12P 105CM\$ 92NM\$ 60FM\$ 82GM\$
 0.6PL -0.2DPR 0.6CCR 0.1HCR 3.14SCS
 AJCA 12/01/2014 PTAT 56%R 0.1 JUI 1.0
 JPI 54%R 37

BROTHER(S):
 GABYS JACINTO GIBRALTER-ET AT ABS GLOBAL
 JPI 11 15%ILE
 GABYS JACINTO ZORRO-ET AT ALTA GENETICS
 JPI 1 7%ILE
 GABYS JUMPSHOT ZEBULON-ET AT SEXING TECHNOLOGIES/
 GENETIC RESOURCES INTERNATIONAL
 JPI 39 20%ILE
 GABYS JUMPSHOT ZEKE-ET AT SEXING TECHNOLOGIES/GENETIC
 RESOURCES INTERNATIONAL
 JPI 58 25%ILE
 GABYS TBONE ZINC-ET AT SEXING TECHNOLOGIES/GENETIC
 RESOURCES INTERNATIONAL
 JPI 39 21%ILE
 GABYS MILES ZZTOP-ET AT SELECT SIRE
 JPI 24 16%ILE

SISTER(S):
 GABYS JACINTO ZINITH-ET 87%
 4-00 305 2 19850 5.4 1080 3.8 763 102DCR 2640C
 GABYS MAXIMUM SAGE-ET 82%
 2-00 304 2 14780 6.0 886 3.6 537 100DCR 1857C
 GABYS MAXIMUM SPICE-ET 85%
 3-02 305 2 17980 5.2 935 3.5 630 97DCR 2177C
 GABYS JACINTO ZSA ZSA-ET 91%
 3-01 305 3 26660 4.9 1307 3.6 973 97DCR 3365C
 GABYS AWARD ZIVA-ET 84%
 3-06 301 2 17880 4.5 799 3.9 690 101DCR 2238C
 GABYS DELL ZANDRA-ET 86%
 2-01 305 2 17790 4.8 861 3.7 661 101DCR 2286C

GABY, HENRY BREEDER & OWNER
 GREENEVILLE, TN

PR OOMSDALE JACE GRATIT GARDEN-ET
 USA 067010224 7JE768
 CDCB GPTA 12/01/2014 1386DAUS 467HRDS 6%RIP
 99%R 1302M -0.16% 31F 66%ILE
 99%R -0.06% 36P 245CM\$ 254NM\$ 272FM\$ 169GM\$
 3.0PL -1.1DPR -3.2CCR -1.8HCR 3.07SCS
 AJCA 12/01/2014 846DAUS
 GPTAT 99%R -0.1 GJUI -9.2 GJPI 98%R 108

GABYS ACTION BABY-ET EX 90 (CAN)
 USA 114826486 TATTOO G1233 / G1233
 DHIA HERD # 63-12-0008 CONTROL # 1233
 2-00 305 2 14240 5.2 741 3.4 482 100DCR 1665C
 3-06 305 2 21350 5.4 1160 3.7 782 101DCR 2704C
 4-11 305 2 25527 5.0 1277 3.7 935 CAN 3234C
 6-10 305 2 21058 5.1 1076 3.4 706 CAN 2439C
 305 2X ME AVG 2L 20356M 1061F 720P 2487C
 PPA 356M 94F 27P / YD 525M 83F 34P
 CDCB GPTA 02/03/2015 2RECS 87%R 84%ILE
 -219M 19F -2P 178CM\$ 168NM\$ 142FM\$ 103GM\$
 2.9PL -1.4DPR -1.8CCR 2.5HCR 2.89SCS
 AJCA 02/03/2015 GPTAT 81%R 1.1 GJUI 18.2
 GJPI 82%R 41

MASON LEMVIG JACINTO-ET
 USA 112037374 7JE667
 CDCB GPTA 12/01/2014 10394DAUS 1275HRDS 4%RIP
 99%R -224M 0.02% -8F 16%ILE
 99%R 0.06% 2P 23CM\$ 17NM\$ 1FM\$ -6GM\$
 1.7PL -0.9DPR 0.8CCR 1.0HCR 3.31SCS
 AJCA 12/01/2014 4735DAUS
 GPTAT 99%R 0.3 GJUI 5.5 GJPI 99%R -5

GABYS IATOLA ZIRCON-ET 90%
 USA 113700523 TATTOO G1027 / G1027
 DHIA HERD # 63-12-0008 CONTROL # 1027
 2-00 305 2 16030 5.1 823 3.6 579 99DCR 2002C
 3-01 305 2 23770 5.1 1201 3.6 861 100DCR 2977C
 4-06 305 2 16360 3.8 622 3.7 602 101DCR 1832C
 6-00 305 2 18990 4.9 939 3.6 683 102DCR 2361C
 7-02 305 2 18590 5.2 960 3.8 714 102DCR 2471C
 8-02 305 2 15960 4.5 717 3.9 623 101DCR 2014C
 305 2X ME AVG 6L 19610M 931F 721P 2430C
 PPA 226M 8F 24P / YD 384M 25F 31P
 CDCB GPTA 02/03/2015 5RECS 88%R 52%ILE
 218M 16F 14P 51CM\$ 39NM\$ 11FM\$ 64GM\$
 -2.0PL 0.3DPR 1.2CCR -1.0HCR 3.07SCS
 AJCA 02/03/2015 GPTAT 83%R -0.1 GJUI -7.5
 GJPI 82%R 26

DAM OF 2008 NATIONAL HEIFER SALE HIGH SELLER
 SIRE: SC GOLD DUST PARAMOUNT IATOLA-ET
 JPI 27 22%ILE

SISTER(S):
 GABYS BERRETTA ROXELLA 88%
 2-00 305 2 19700 3.3 652 3.5 692 DHIR 1946C
 GABYS ADONIS ROXSHERRI-ET 80%
 2-10 305 2 17580 5.1 897 4.1 722 96DCR 2351C
 GABYS ADONIS ROXSHELIA-ET 81%
 2-11 305 2 17450 4.7 821 3.6 626 99DCR 2035C
 GABYS SHANE ROXSHARON-ET 86%
 5-11 305 2 21810 4.6 1013 3.1 678 99DCR 2339C
 GABYS BVD ROXSHASTA-ET 85%
 4-03 305 2 23750 5.1 1221 3.4 808 99DCR 2791C
 GABYS BERRETTA ROXSALLEY-ET 84%
 3-01 305 2 23040 4.4 1025 3.5 796 97DCR 2741C
 GABYS MANNIX SCARLET-ET 80%
 4-07 305 2 20750 4.6 950 3.6 752 100DCR 2562C
 GABYS FLYER AMAZON-ET 88%
 2-06 269 2 15540 5.4 836 3.6 567 98DCR 1961C
 GABYS MANNIX SATIN-ET 90%
 3-08 305 3 25280 4.0 1004 3.6 909 89DCR 2868C
 GABYS FREDRICO ROXE WINDOW-ET 90%
 6-01 305 2 25900 5.1 1325 3.5 919 101DCR 3177C
 DIAS & DIAS FREDRICO 1152-ET 86%
 1-09 305 3 22410 4.2 936 3.3 746 91DCR 2528C
 GABYS HALLMARK INDIGO-ET 84%
 5-05 305 2 23050 4.7 1082 3.6 833 102DCR 2880C
 GABYS IATOLA AMETHUST-ET 90%
 1-09 305 2 21300 4.8 1028 3.4 716 99DCR 2473C
 GABYS IATOLA EMERALD-ET 87%
 3-09 305 2 23040 2.7 628 3.7 859 92DCR 2205C
 GABYS IATOLA AQUAMARINE-ET 88%
 3-00 305 2 19170 5.1 970 3.6 695 100DCR 2403C
 GABYS IATOLA PEARL-ET 91%
 5-01 305 2 27200 4.5 1229 3.4 916 97DCR 3164C
 GABYS ILLUSION LAST ONE ROXETTE-ET 85%
 4-09 305 2 20370 4.8 970 3.6 736 102DCR 2545C

NEXT DAM:
 GABYS HERMITAGE ROXETTE 90%
 4-01 305 2 21640 4.9 1060 3.7 799 DHIR 2598C
 SIRE: REBOB DUNCAN HERMITAGE-ET JPI -125 0%ILE

4TH DAM:
 GABYS BOOMER ROXY 91%
 6-00 305 2 21800 4.4 961 3.6 778 DHIR 2529C



GABYS MAXIMUM SPICE-ET
 Sister to Dam of Lot 2058



GABYS IATOLA ZIRCON-ET
 Grandam of Lot 2058

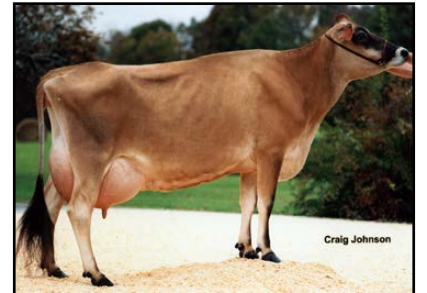

GABYS FREDRICO ROXE WINDOW-ET
 Sister to Grandam of Lot 2058



GABYS BOOMER ROXY
 Fourth Dam of Lot 2058



LOT 2064 GABYS BRANSON WONDERLAND USA 117876789

BORN 12/02/2011 TATTOO G2064 / G2064
 DHIA HERD # 63-12-0008 CONTROL # 2064
 FEMALE EFI 9.8%

GABY, HENRY BREEDER & OWNER
 GREENEVILLE, TN

1-10	305	2	15670	5.4	846	4.0	628	92DCR	2174C
2-11	52	2	3929	4.5	178	3.7	147	RIP	
			19953		974		729	PME	
305 2X ME AVG			1L	21454M	1128F		861P	2981C	

RICHIES JACE TBONE A364
 USA 113672851 73E1000
 CDCB GPTA 12/01/2014 13803DAUS 1250HRDS 13%RIP
 99%R -174M 0.23% 33F 23%ILE
 99%R 0.12% 14P 143CM\$ 112NM\$ 36FM\$ 80GM\$
 -1.3PL -1.8DPR -1.2CCR 2.5HCR 3.07SCS
 AJCA 12/01/2014 8139DAUS
 GPTAT 99%R 1.3 GJUI 10.4 GJPI 99%R 45

2-00	82%	3-02	87%												
ST	SR	DF	RA	RW	RL	FA	FU	RH	RW	UC	UD	TP	TL	RTR	RTS
34	28	31	20	37	23	35	36	40	36	31	32	30	28	30	30

GABYS ACTION BABY-ET EX 90 (CAN)
 USA 114826486 TATTOO G1233 / G1233
 DHIA HERD # 63-12-0008 CONTROL # 1233
 2-00 305 2 14240 5.2 741 3.4 482 100DCR 1665C
 3-06 305 2 21350 5.4 1160 3.7 782 101DCR 2704C
 4-11 305 2 25527 5.0 1277 3.7 935 CAN 3234C
 6-10 305 2 21058 5.1 1076 3.4 706 CAN 2439C
 305 2X ME AVG 2L 20356M 1061F 720P 2487C
 PPA 356M 94F 27P / YD 525M 83F 34P
 CDCB GPTA 02/03/2015 2RECS 87%R 84%ILE
 -219M 19F -2P 178CM\$ 168NM\$ 142FM\$ 103GM\$
 2.9PL -1.4DPR -1.8CCR 2.5HCR 2.89SCS
 AJCA 02/03/2015 GPTAT 81%R 1.1 GJUI 18.2 GJPI 82%R 41

PPA -749M 92F 35P / YD -564M 106F 48P
 CDCB GPTA 02/03/2015 1RECS 75%R 97%ILE
 -64M 27F 13P 316CM\$ 288NM\$ 221FM\$ 271GM\$
 3.1PL 0.7DPR 1.1CCR 1.4HCR 2.90SCS
 AJCA 02/03/2015 GPTAT 73%R 1.0 GJUI 17.9 GJPI 70%R 110

ST	SR	DF	RA	RW	RL	FA
-0.4	-0.5	0.6	HO.5	-0.1	SO.3	SO.0
FU	RH	RW	UC	UD	TP	TL
1.0	1.3	1.0	0.9	51.5	CO.8	LO.2

FRESH: 12/01/2014
 SELLING OPEN

66.8 LBS MILK JAN TEST
 4.0 SCS

SON(S):
 GABYS VOLCANO WARREN AT HOLLAND GENETICS
 JPI 191 98%ILE

DAUGHTER(S):
 GABYS FLASHBACK WILLOW
 SELLING AS LOT 2417

SISTER(S):
 GABYS ALEXANDER WILMA 90%
 3-02 305 2 20910 4.8 999 3.7 769 95DCR 2660C
 SELLING AS LOT 5A
 RANKS ON THE TOP 1-1/2% LIST FOR JPI

SIRE:
 GABYS TBONE BRANSON-ET
 USA 116697813 147JE6185
 CDCB GPTA 12/01/2014 99DAUS 50HRDS 49%RIP
 89%R -432M 0.25% 23F 44%ILE
 89%R 0.09% 1P 215CM\$ 188NM\$ 123FM\$ 137GM\$
 2.5PL -1.1DPR -1.3CCR 2.8HCR 2.90SCS
 AJCA 12/01/2014 63DAUS
 GPTAT 82%R 1.5 GJUI 26.4 GJPI 84%R 61

SC GOLD DUST PARAMOUNT IATOLA-ET
 USA 112118277 29JE3301
 CDCB GPTA 12/01/2014 17182DAUS 2277HRDS 9%RIP
 99%R -290M 0.12% 8F 22%ILE
 99%R 0.05% -1P 105CM\$ 91NM\$ 56FM\$ 96GM\$
 0.5PL 0.3DPR 0.2CCR -0.2HCR 2.97SCS
 AJCA 12/01/2014 8912DAUS
 GPTAT 99%R 1.1 GJUI 16.2 GJPI 99%R 27

GABYS FREDRICO ROXE WINDOW-ET 90%
 USA 112964672 TATTOO G898 / G898
 DHIA HERD # 63-12-0008 CONTROL # 898
 2-00 305 2 17960 5.0 891 3.4 605 98DCR 2090C
 3-01 305 2 19400 5.0 968 3.6 706 99DCR 2441C
 4-01 300 2 21490 5.0 1072 3.6 776 100DCR 2683C
 5-00 305 2 20390 5.1 1044 3.3 680 100DCR 2348C
 6-01 305 2 25900 5.1 1325 3.5 919 101DCR 3177C
 305 2X ME AVG 5L 23977M 1183F 826P 2853C
 PPA 2322M 102F 79P / YD 902M 63F 41P
 CDCB PTA 12/01/2014 5RECS 77%R 88%ILE
 181M 22F 12P 201CM\$ 188NM\$ 157FM\$ 213GM\$
 1.7PL 2.0DPR 2.5CCR 0.3HCR 2.94SCS
 AJCA 12/01/2014 PTAT 67%R -0.3 JUI -2.2 JPI 68%R 84

SIRE: MVF BERRETTA FREDRICO-ET JPI 33 20%ILE

SISTER(S):
 GABYS BERRETTA ROXELLA 88%
 2-00 305 2 19700 3.3 652 3.5 692 DHIR 19460C
 GABYS ADONIS ROXSHERRI-ET 80%
 2-10 305 2 17580 5.1 897 4.1 722 96DCR 2351C
 GABYS ADONIS ROXSHELIA-ET 81%
 2-11 305 2 17450 4.7 821 3.6 626 99DCR 2035C
 GABYS SHANE ROXSHARON-ET 86%
 5-11 305 2 21810 4.6 1013 3.1 678 99DCR 2339C
 GABYS BVD ROXSHASTA-ET 85%
 4-03 305 2 23750 5.1 1221 3.4 808 99DCR 2791C
 GABYS BERRETTA ROXSALLEY-ET 84%
 3-01 305 2 23040 4.4 1025 3.5 796 97DCR 2741C
 GABYS MANNIX SCARLET-ET 80%
 4-07 305 2 20750 4.6 950 3.6 752 100DCR 2562C
 GABYS FLYER AMAZON-ET 88%
 2-06 269 2 15540 5.4 836 3.6 567 98DCR 1961C
 GABYS MANNIX SATIN-ET 90%
 3-08 305 3 25280 4.0 1004 3.6 909 89DCR 2868C
 DIAS & DIAS FREDRICO 1152-ET 86%
 1-09 305 3 22410 4.2 936 3.3 746 91DCR 2528C
 GABYS HALLMARK INDIGO-ET 84%
 5-05 305 2 23050 4.7 1082 3.6 833 102DCR 2880C
 GABYS IATOLA AMETHUST-ET 90%
 1-09 305 2 21300 4.8 1028 3.4 716 99DCR 2473C
 GABYS IATOLA EMERALD-ET 87%
 3-09 305 2 23040 2.7 628 3.7 859 92DCR 2205C
 GABYS IATOLA AQUAMARINE-ET 88%
 3-00 305 2 19170 5.1 970 3.6 695 100DCR 2403C
 GABYS IATOLA ZIRCON-ET 90%
 3-01 305 2 23770 5.1 1201 3.6 861 100DCR 2977C
 DAM OF 2008 NATIONAL HEIFER SALE HIGH SELLER
 GABYS IATOLA PEARL-ET 91%
 5-01 305 2 27200 4.5 1229 3.4 916 97DCR 3164C
 GABYS ILLUSION LAST ONE ROXETTE-ET 85%
 4-09 305 2 20370 4.8 970 3.6 736 102DCR 2545C

NEXT DAM:
 GABYS HERMITAGE ROXETTE 90%
 4-01 305 2 21640 4.9 1060 3.7 799 DHIR 2598C
 SIRE: REBOB DUNCAN HERMITAGE-ET JPI -125 0%ILE

4TH DAM:
 GABYS BOOMER ROXY 91%
 6-00 305 2 21800 4.4 961 3.6 778 DHIR 2529C

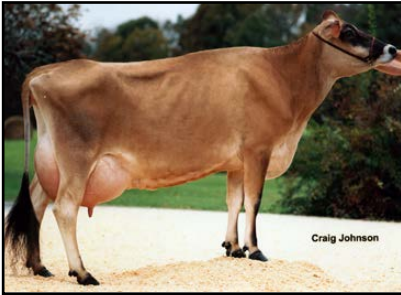

GABYS FREDERICO ROXE WINDOW-ET
 Grandam of Lot 2064



GABYS SHANE ROXSHARON-ET
 Sister to Grandam of Lot 2064



GABYS BOOMER ROXY
 Fourth Dam of Lot 2064

LOT 2082 GABYS REDHOT ASTERISK-ET USA 117967568

BORN 01/26/2012 TATTOO G2082 / G2082
 DHIA HERD # 63-12-0008 CONTROL # 2082
 FEMALE EFI 6.6%

GABY, HENRY BREEDER & OWNER
 GREENEVILLE, TN



2-02 285 2 18124 4.4 792 3.4 616 RIP
 23579 1031 796 PME

2-05 83%
 ST SR DF RA RW RL FA FU RH RUW UC UD TP TL RTR RTS
 34 30 34 31 30 31 24 29 37 35 31 24 28 24 44 31
 PPA 835M 17F 36P / YD 1372M 37F 55P
 CDCB GPTA 02/03/2015 1RECS 75%R 79%ILE
 236M 20F 10P 148CM\$ 140NM\$ 123FM\$ 120GM\$
 1.0PL 0.1DPR -0.1CCR -0.6HCR 2.92SCS
 AJCA 02/03/2015 GPTAT 73%R 0.6 GJUI 0.9
 GJPI 69%R 53
 ST SR DF RA RW RL FA FU RH RUW UC UD TP TL RTR RTS
 0.4 0.3 0.4 L1.5 0.1 P0.3 S0.1
 0.0 0.1 0.1 0.5 D0.1 W0.4 L0.2

FRESH: 04/12/2014
 BRED: 06/28/2014 DUE: 04/03/2015 TO
 BLUE MIST GOLDA PAGEANT-ET
 USA 118156365 14JE614
 CDCB GPTA 12/01/2014
 69%R 719M 0.10% 52F 90%ILE
 70%R 0.06% 36P 404CM\$ 378NM\$ 317FM\$ 311GM\$
 2.2PL -1.5DPR -0.5CCR 1.5HCR 2.98SCS
 AJCA 12/01/2014 ODAUS
 GPTAT 68%R 1.2 GJUI 13.8 GJPI 65%R 151
 69 LBS MILK JAN. TEST
 SCS; 0.8

SISTER(S):
 GABYS ARROW AMBER-ET 83%
 2-02 305 2 17180 4.6 798 3.5 594 95DCR 2052C
 GABYS BENEFACTOR APPLAUSE 83%
 PROJECTED TO 20,880M, 871F, 688P ME AT 1-11
 SELLING AS LOT 2113

SIRE:
 FOREST GLEN IMPULS REDHOT
 USA 067261882 29J3673
 CDCB GPTA 12/01/2014 94DAUS 40HRDS 10%RIP
 91%R 411M -0.01% 17F 48%ILE
 92%R 0.00% 15P 207CM\$ 198NM\$ 175FM\$ 209GM\$
 1.4PL 1.4DPR 1.3CCR -1.2HCR 2.85SCS
 AJCA 12/01/2014 57DAUS
 GPTAT 87%R 0.2 GJUI 3.1 GJPI 86%R 86

DAM:
 GABYS BLACKSTONE ANAKORNIKOVA-ET
 USA 116484495 TATTOO G1649 / G1649
 DHIA HERD # 63-12-0008 CONTROL # 1649
 2-00 305 2 18170 5.0 914 3.4 618 101DCR 2135C
 3-07 305 2 22250 5.0 1117 3.5 776 101DCR 2682C
 4-09 302 2 18930 4.8 903 3.6 686 92DCR 2372C
 305 2X ME AVG 3L 21951M 1071F 769P 2659C

2-01 88% 3-09 90%
 ST SR DF RA RW RL FA FU RH RUW UC UD TP TL RTR RTS
 42 42 43 23 43 28 32 38 42 44 26 22 26 28
 PPA 946M 68F 29P / YD 769M 53F 25P
 CDCB GPTA 02/03/2015 3RECS 80%R 73%ILE
 195M 21F 9P 121CM\$ 116NM\$ 104FM\$ 94GM\$
 0.4PL -0.6DPR -0.3CCR -0.2HCR 3.04SCS
 AJCA 02/03/2015 GPTAT 78%R 0.8 GJUI 6.3
 GJPI 76%R 39

BROTHER(S):
 GABYS JIMMIE AZTEC-ET AT SELECT Sires
 JPI 58 29%ILE
 GABYS AMAZON-ET AT SEMEX ALLIANCE
 JPI 16 16%ILE
 GABYS SPECIAL FORCES ATLAS-ET
 JPI -45 6%ILE
 GABYS AMBROSIA STONEY-ET AT SELECT Sires
 JPI 51 30%ILE
 GR GABYS DALE ATHOS-ET AT SELECT Sires
 JPI 80 58%ILE
 GABYS ALAN-ET AT ANDROGENICS
 JPI 83 66%ILE

SISTER(S):
 GABYS JEWELER AMYRILLIS-ET 91%
 6-07 305 2 24690 4.5 1101 3.8 929 93DCR 3052C
 GABYS JACINTO ALYSSA 93%
 3-03 305 2 22830 5.0 1140 3.6 825 102DCR 2853C
 GABYS BLACKSTONE ANGELINA-ET 92%
 3-01 305 2 20680 5.1 1045 3.7 762 101DCR 2635C
 GABYS BLACKSTONE AUBURN-ET 90%
 3-01 305 3 17650 5.2 910 3.5 626 99DCR 2164C
 GABYS BALTIMORE ALAIRE-ET 80%
 2-03 305 2 13660 5.5 756 3.8 525 97DCR 1817C
 GABYS LEGAL ALLIE 80%
 RANKS ON THE TOP 1-1/2% LIST FOR JPI
 GABYS BALLARD AMARETTO-ET 80%
 1-10 181 2 6710 4.9 326 3.6 243 87DCR 840C
 GABYS R SOUTHERN ACCENT-ET 87%
 2-10 347 2 21486 4.9 1044 3.2 696 DHIR 2403C
 SELLING AS LOT 90
 GABYS BRANSON AVALON-ET GP 80 (CAN)
 1-10 305 2 12948 5.0 648 3.7 474 CAN 1640C

ISDK Q IMPULS
 JEDNK00000301592 236JE3
 CDCB GPTA 12/01/2014 29911DAUS 2827HRDS 11%RIP
 99%R 52M 0.20% 39F 75%ILE
 99%R 0.13% 25P 328CM\$ 290NM\$ 198FM\$ 314GM\$
 1.6PL 1.9DPR 2.6CCR 0.1HCR 3.10SCS
 AJCA 12/01/2014 16366DAUS
 GPTAT 99%R 0.0 GJUI -2.4 GJPI 99%R 121

FOREST GLEN JUMPSHOT JADEY 90%
 USA 067129111
 DHIA HERD # 92-20-0074 CONTROL # 9111
 1-09 305 3 18470 3.9 721 3.5 644 100DCR 2046C
 2-09 268 3 17040 4.1 704 3.4 582 97DCR 1932C
 3-08 305 2 14160 4.4 627 3.5 489 97DCR 1679C
 305 2X ME AVG 4L 15731M 669F 554P 1832C
 PPA 444M -42F -12P / YD 816M -17F 4P
 CDCB GPTA 02/03/2015 4RECS 83%R 65%ILE
 490M -5F 6P 78CM\$ 86NM\$ 107FM\$ 66GM\$
 1.4PL 0.1DPR 0.1CCR -1.2HCR 2.78SCS
 AJCA 02/03/2015 GPTAT 76%R 0.0 GJUI 7.5
 GJPI 76%R 41

LENCREST BLACKSTONE-ET
 JECAN000102058939 200JE423
 CDCB GPTA 12/01/2014 7491DAUS 1520HRDS 11%RIP
 99%R -53M 0.08% 12F 16%ILE
 99%R 0.07% 10P 52CM\$ 36NM\$ -4FM\$ -24GM\$
 -0.5PL -2.6DPR -2.0CCR -0.5HCR 3.13SCS
 AJCA 12/01/2014 4199DAUS
 GPTAT 99%R 0.8 GJUI 8.7 GJPI 99%R 5

GABYS ARTIST AMBROSIA 94%
 USA 114719504 TATTOO G1189 / G1189
 DHIA HERD # 51-17-0421 CONTROL # 174
 1-11 305 2 19720 4.6 902 3.2 633 100DCR 2185C
 3-08 305 2 28430 5.7 1607 3.1 886 101DCR 3057C
 5-05 305 2 28026 5.8 1623 3.3 919 CAN 3174C
 8-00 143 2 17612 5.0 872 3.6 631 RIP
 35471 1739 1280 PME
 305 2X ME AVG 2L 26662M 1346F 850P 2934C
 PPA 3593M 158F 95P / YD 2977M 132F 77P
 CDCB GPTA 02/03/2015 2RECS 89%R 85%ILE
 662M 36F 17P 168CM\$ 175NM\$ 190FM\$ 152GM\$
 0.4PL -0.2DPR 0.2CCR -0.9HCR 3.08SCS
 AJCA 02/03/2015 GPTAT 85%R 0.0 GJUI -5.1
 GJPI 84%R 61

2ND AGED COW, 2011 QUINTE CANADIAN SHOW
 2ND AGED COW, 2011 STRATFORD CHAMPIONSHIP
 SIRE: ISDK JAS ARTIST JPI 84 67%ILE

SISTER(S):
 GABYS NATHAN ASTORIA-ET 91%
 2-01 305 2 21360 4.7 1002 3.3 695 100DCR 2399C
 GABYS BLAIR ARUBA-ET VG 87 (CAN)
 5-08 305 2 26202 4.6 1197 3.8 988 CAN 3288C
 5 STAR BROOD COW IN CANADA, FEBRUARY 2015
 PLATINUM AWARD ON 5-8 LACTATION
 SILVER AWARD ON 7-3 LACTATION
 GABYS BLAIR ANTIQUA-ET EX 91-3E (CAN)
 3-03 305 2 20348 4.9 988 3.8 770 CAN 2650C
 GABYS BLAIR ANQUILLA-ET 92%
 7-02 352 2 27882 5.4 1498 3.3 921 DHIR 3181C

NEXT DAM:
 GABYS IATOLA AMETHUST-ET 90%
 1-09 305 2 21300 4.8 1028 3.4 716 99DCR 2473C
 SIRE: SC GOLD DUST PARAMOUNT IATOLA-ET
 JPI 27 22%ILE

4TH DAM:
 GABYS HERMITAGE ROXETTE 90%
 4-01 305 2 21640 4.9 1060 3.7 799 DHIR 2598C



GABYS ARTIST AMBROSIA
 Grndam of Lot 2082



GABYS NATHAN ASTORIA-ET
 Sister to Grandam of Lot 2058



GABYS IATOLA AMETHUST-ET
 Great-Grandam of Lot 2082



GABYS HERMITAGE ROXETTE
 Fourth Dam of Lot 2082



LOT 2083 GABYS REDHOT AMBERS-ET USA 117967577

BORN 01/27/2012 TATTOO G2083 / G2083
 DHIA HERD # 63-12-0008 CONTROL # 2083
 FEMALE EFI 7.2%

GABY, HENRY BREEDER & OWNER
 GREENEVILLE, TN

1-11 305 2 16180 4.1 658 3.5 566 93DCR 1837C
 305 2X ME AVG 1L 20455M 826F 727P 2330C

SELLING FRESH AND OPEN

2-05 83%
 ST SR DF RA RW RL FA FU RH RUW UC UD TP TL RTR RTS
 31 30 34 28 29 27 28 28 34 27 29 37 27 25 30 35
 PPA -187M -47F 3P / YD -135M -53F 5P
 CDCB GPTA 02/03/2015 1RECS 76%R 89%ILE
 418M 3F 13P 206CM\$ 200NM\$ 188FM\$ 188GM\$
 3.0PL 1.0DPR 0.5CCR -1.1HCR 2.87SCS
 AJCA 02/03/2015 GPTAT 74%R 0.3 GJUI 9.4
 GJPI 71%R 82
 ST SR DF RA RW RL FA
 0.0 -0.1 -0.3 L1.4 -0.4 PO.1 50.7
 FU RH RUW UC UD TP TL
 0.6 0.4 0.3 -0.1 51.6 W0.3 L0.2

ISDK Q IMPULS
 JEDNK000000301592 236JE3
 CDCB GPTA 12/01/2014 29911DAUS 2827HRDS 11%RIP
 99%R 52M 0.20% 39F 75%ILE
 99%R 0.13% 25P 328CM\$ 290NM\$ 198FM\$ 314GM\$
 1.6PL 1.9DPR 2.6CCR 0.1HCR 3.10SCS
 AJCA 12/01/2014 16366DAUS
 GPTAT 99%R 0.0 GJUI -2.4 GJPI 99%R 121

SON(S):
 GABYS ATTRACTION AT SEMEX ALLIANCE
 JPI 137 81%ILE

FOREST GLEN JUMPSHOT JADEY 90%
 USA 067129111
 DHIA HERD # 92-20-0074 CONTROL # 9111
 1-09 305 3 18470 3.9 721 3.5 644 100DCR 2046C
 2-09 268 3 17040 4.1 704 3.4 582 97DCR 1932C
 3-08 305 2 14160 4.4 627 3.5 489 97DCR 1679C
 305 2X ME AVG 4L 15731M 669F 554P 1832C
 PPA 444M -42F -12P / YD 816M -17F 4P
 CDCB GPTA 02/03/2015 4RECS 83%R 65%ILE
 490M -5F 6P 78CM\$ 86NM\$ 107FM\$ 66GM\$
 1.4PL 0.1DPR 0.1CCR -1.2HCR 2.78SCS
 AJCA 02/03/2015 GPTAT 76%R 0.0 GJUI 7.5
 GJPI 76%R 41

13 BROTHERS IN A.I. SAMPLING

SISTER(S):
 GR GABYS DALE APPLE-ET 84%
 2-04 305 2 19220 4.7 905 3.6 696 101DCR 2407C
 GR GABYS DALE APRICOT-ET 90%
 3-05 305 2 20370 5.2 1065 3.8 771 101DCR 2668C
 GR GABYS DALE AVALON-ET 83%
 3-06 297 2 13800 4.9 673 3.6 498 97DCR 1722C
 GABYS NAVARA ABIGAIL 88%
 4-06 305 2 21550 4.3 917 3.7 802 92DCR 2581C
 RANKS ON THE TOP 1-1/2% LIST FOR JPI
 GABYS HEADLINE ANASTASIA-ET 90%
 1-11 305 2 16290 3.2 515 2.8 463 95DCR 1461C
 GABYS VALENTINO ANNALISA-ET 90%
 3-03 305 2 20550 4.5 933 3.8 772 93DCR 2565C
 SELLING AS LOT 5B
 GABYS CHAMP AMANDA-ET 87%
 1-11 305 2 16500 4.8 789 3.5 578 90DCR 1998C
 SELLING AS LOT 2B
 GR GABYS GOOSE ASIA-ET 85%
 2-01 305 2 18370 4.7 866 3.5 645 93DCR 2229C
 SELLING AS LOT 4A
 GABYS JANTE ALBERTA-ET 86%
 2-00 364 2 21072 4.9 1038 3.8 809 DHIR 2784C
 GABYS VITO ALICIA 88%
 PROJECTED TO 24,891M, 1,073F, 858P ME AT 2-2

MASON LEMVIG JACINTO-ET
 USA 112037374 7JE667
 CDCB GPTA 12/01/2014 10394DAUS 1275HRDS 4%RIP
 99%R -224M 0.02% -8F 16%ILE
 99%R 0.06% 2P 23CM\$ 17NM\$ 1FM\$ -6GM\$
 1.7PL -0.9DPR 0.8CCR 1.0HCR 3.31SCS
 AJCA 12/01/2014 4735DAUS
 GPTAT 99%R 0.3 GJUI 5.5 GJPI 99%R -5

GABYS ARTIST AMBROSIA 94%
 USA 114719504 TATTOO G1189 / G1189
 DHIA HERD # 51-17-0421 CONTROL # 174
 1-11 305 2 19720 4.6 902 3.2 633 100DCR 2185C
 3-08 305 2 28430 5.7 1607 3.1 886 101DCR 3057C
 5-05 305 2 28026 5.8 1623 3.3 919 CAN 3174C
 8-00 143 2 17612 5.0 872 3.6 631 RIP
 35471 1739 1280 PME
 305 2X ME AVG 2L 26662M 1346F 850P 2934C
 PPA 3593M 158F 95P / YD 2977M 132F 77P
 CDCB GPTA 02/03/2015 2RECS 89%R 85%ILE
 662M 36F 17P 168CM\$ 175NM\$ 190FM\$ 152GM\$
 0.4PL -0.2DPR 0.2CCR -0.9HCR 3.08SCS
 AJCA 02/03/2015 GPTAT 85%R 0.0 GJUI -5.1
 GJPI 84%R 61

2ND AGED COW, 2011 QUINTE CANADIAN SHOW
 2ND AGED COW, 2011 STRATFORD CHAMPIONSHIP
 SIRE: ISDK JAS ARTIST JPI 84 67%ILE

SISTER(S):
 GABYS NATHAN ASTORIA-ET 91%
 2-01 305 2 21360 4.7 1002 3.3 695 100DCR 2399C
 GABYS BLAIR ARUBA-ET VG 87 (CAN)
 5-08 305 2 26202 4.6 1197 3.8 988 CAN 3288C
 5 STAR BROOD COW IN CANADA, FEBRUARY 2015
 PLATINUM AWARD ON 5-8 LACTATION
 SILVER AWARD ON 7-3 LACTATION
 GABYS BLAIR ANTIQUA-ET EX 91-3E (CAN)
 3-03 305 2 20348 4.9 988 3.8 770 CAN 2650C
 GABYS BLAIR ANQUILLA-ET 92%
 7-02 352 2 27882 5.4 1498 3.3 921 DHIR 3181C

NEXT DAM:
 GABYS IATOLA AMETHUST-ET 90%
 1-09 305 2 21300 4.8 1028 3.4 716 99DCR 2473C
 SIRE: SC GOLD DUST PARAMOUNT IATOLA-ET
 JPI 27 22%ILE

4TH DAM:
 GABYS HERMITAGE ROXETTE 90%
 4-01 305 2 21640 4.9 1060 3.7 799 DHIR 2598C

SIRE:
 FOREST GLEN IMPULS REDHOT
 USA 067261882 29JE3673
 CDCB GPTA 12/01/2014 94DAUS 40HRDS 10%RIP
 91%R 411M -0.01% 17F 48%ILE
 92%R 0.00% 15P 207CM\$ 198NM\$ 175FM\$ 209GM\$
 1.4PL 1.4DPR 1.3CCR -1.2HCR 2.85SCS
 AJCA 12/01/2014 57DAUS
 GPTAT 87%R 0.2 GJUI 3.1 GJPI 86%R 86

DAM:
 GABYS JACINTO ALYSSA
 USA 115761401 TATTOO G1424 / G1424
 DHIA HERD # 33-87-0722 CONTROL # 1424
 1-10 305 2 18340 4.7 862 3.5 635 100DCR 2194C
 3-03 305 2 22830 5.0 1140 3.6 825 102DCR 2853C
 4-09 305 3 20620 4.3 896 3.2 659 95DCR 2274C
 305 2X ME AVG 3L 22622M 1048F 783P 2707C

2-01 89% 3-06 91% 5-00 93%
 ST SR DF RA RW RL FA FU RH RUW UC UD TP TL RTR RTS
 39 34 44 21 33 26 41 44 49 48 29 28 37 26
 PPA 2319M 91F 75P / YD 894M 44F 38P
 CDCB GPTA 02/03/2015 3RECS 88%R 95%ILE
 297M 16F 14P 259CM\$ 253NM\$ 237FM\$ 234GM\$
 3.9PL 0.7DPR 1.2CCR 0.7HCR 3.09SCS
 AJCA 02/03/2015 GPTAT 83%R 1.0 GJUI 16.1
 GJPI 82%R 97

5 BROTHER IN A.I. SAMPLING

SISTER(S):
 GABYS JEWELER AMYRILLIS-ET 91%
 6-07 305 2 24690 4.5 1101 3.8 929 93DCR 3052C
 GABYS BLACKSTONE ANAKORNIKOVA-ET 90%
 3-07 305 2 22250 5.0 1117 3.5 776 101DCR 2682C
 GABYS BLACKSTONE ANGELINA-ET 92%
 3-01 305 2 20680 5.1 1045 3.7 762 101DCR 2635C
 GABYS BLACKSTONE AUBURN-ET 90%
 3-01 305 3 17650 5.2 910 3.5 626 99DCR 2164C
 GABYS LEGAL ALLIE 80%
 RANKS ON THE TOP 1-1/2% LIST FOR JPI
 GABYS R SOUTHERN ACCENT-ET 87%
 2-10 347 2 21486 4.9 1044 3.2 696 DHIR 2403C
 SELLING AS LOT 90



GABYS JACINTO ALYSSA
 Dam of Lot 2083



GABYS JEWELER AMYRILLIS-ET
 Sister to Dam of Lot 2083



GABYS BLACKSTONE ANGELINA-ET
 Sister to Dam of Lot 2083



GABYS ARTIST AMBROSIA
 Grandam of Lot 2083



GABYS RUEBEN BLONDIE, EX-90%
Great-Grandam of Lot 2086



GABYS LEMVIG BARBIE
Fourth Dam of Lot 2086

LOT 2086 GABYS ARROW BROWN USA 118085478

BORN 02/13/2012 TATTOO G2086 / G2086 P3
FEMALE EFI 7.1%

GABY JERSEY FARM
GREENEVILLE, TN

BREEDER & OWNER

2-05 169 2 10799 4.8 518 3.5 380 RIP
24426 1228 860 PME

3-00 83%
ST SR DF RA RW RL FA FU RH RUW UC UD TP TL RTR RTS
43 37 26 31 43 26 35 28 34 32 33 34 35 23 35 28

PA 491M 17F 12P
51CM\$ 55NM\$ 63FM\$
-0.5PL -1.8DPR -2.0CCR -1.8HCR 2.95SCS
PA TYPE 0.5 JPI 40%R 19
ST SR DF RA RW RL FA
1.0 0.3 0.8 L0.4 0.5 S0.2 S0.4
FU RH RUW UC UD TP TL
-0.1 0.1 0.1 0.1 D0.5 C0.4 S0.2

TOLLENAARS IMPULS LOUIE 260-ET
USA 061929276 14JE473
CDCB GPTA 12/01/2014 3946DAUS 631HRDS 26%RIP
99%R 971M -0.03% 41F 67%ILE
99%R -0.08% 21P 246CM\$ 259NM\$ 291FM\$ 213GM\$
2.3PL -0.2DPR -1.2CCR -1.0HCR 2.96SCS
AJCA 12/01/2014 1941DAUS
GPTAT 99%R 0.0 GJUI -2.5 GJPI 98%R 95

GABYS BLAIR ARUBA-ET VG 87 (CAN)
USA 115335695 TATTOO G1367 / G1367
DHIA HERD # 51-17-0421 CONTROL # 1367
2-01 305 2 18870 4.7 884 3.6 688 100DCR 2368C
3-02 305 2 19825 5.1 1017 3.9 767 CAN 2655C
5-08 305 2 26202 4.6 1197 3.8 988 CAN 3288C
7-03 305 2 23216 4.8 1118 3.9 897 CAN 3035C
305 2X ME AVG 2L 19892M 974F 722P 2474C
PPA 1654M 84F 78P / YD 1233M 63F 64P
CDCB GPTA 02/03/2015 2RECS 85%R 70%ILE
298M 21F 18P 122CM\$ 105NM\$ 65FM\$ 73GM\$
-0.5PL -0.8DPR -1.7CCR -2.7HCR 2.97SCS
AJCA 02/03/2015 GPTAT 81%R 0.3 GJUI -0.5
GJPI 80%R 45

FRESH: 08/06/2014
BRED: 11/05/2014 DUE: 08/11/2015 TO
GR FARIA BROTHERS BARKSDALE-ET
JE840003011610025 535JE50
CDCB GPTA 12/01/2014
59%R 1193M -0.04% 48F 97%ILE
61%R -0.04% 34P 482CM\$ 477NM\$ 464FM\$ 431GM\$
4.2PL 0.4DPR 0.1CCR 1.5HCR 2.73SCS
AJCA 12/01/2014 ODAUS
GPTAT 51%R 0.9 GJUI 18.8 GJPI 53%R 196

66.8 LBS MILK JAN. TEST
2.2 SCS

BW SPECIAL FORCES
USA 113245268 203JE504
CDCB GPTA 12/01/2014 2368DAUS 228HRDS 5%RIP
99%R -463M 0.03% -16F 1%ILE
99%R -0.01% -18P -180CM\$ -168NM\$ -140FM\$ -89GM\$
-1.9PL 1.8DPR 2.9CCR 1.0HCR 3.16SCS
AJCA 12/01/2014 1270DAUS
GPTAT 99%R 0.1 GJUI -1.7 GJPI 98%R -60

GABYS IATOLA BRUNETTE 91%
USA 115222687 TATTOO G1318 / G1318
DHIA HERD # 63-12-0008 CONTROL # 1318
2-00 305 2 15190 5.3 802 3.5 536 100DCR 1853C
3-00 305 2 19920 4.9 969 3.5 702 101DCR 2426C
305 2X ME AVG 2L 22253M 1090F 772P 2666C
PPA 631M 41F 15P / YD 436M 32F 11P
CDCB PTA 12/01/2014 2RECS 61%R 56%ILE
270M 14F 8P 54CM\$ 53NM\$ 51FM\$ 36GM\$
-1.0PL -1.0DPR -0.8CCR -0.6HCR 2.97SCS
AJCA 12/01/2014 PTAT 57%R 0.7 JUI 5.6
JPI 53%R 20

SIRE: SC GOLD DUST PARAMOUNT IATOLA-ET
JPI 27 22%ILE

SISTER(S):
GABYS REBEL BRENDA 90%
5-02 305 2 27780 5.2 1434 3.5 959 102DCR 3314C
GABYS QUE BETHANY-ET 85%
4-00 305 2 21200 5.3 1117 3.6 753 102DCR 2603C

NEXT DAM:
GABYS RUEBEN BLONDIE 90%
6-06 305 2 26215 4.3 1123 3.2 826 95DCR 2851C
SIRE: SUNBOW RUEBEN JPI -46 2%ILE

4TH DAM:
GABYS LEMVIG BARBIE 92%
6-09 305 2 23550 5.6 1319 3.6 850 101DCR 2939C

SIRE:
GABYS ARROW
USA 117007789 200JE362
CDCB GPTA 12/01/2014 338DAUS 120HRDS 63%RIP
96%R 780M 0.03% 44F 45%ILE
96%R 0.00% 29P 202CM\$ 190NM\$ 162FM\$ 111GM\$
-0.1PL -2.1DPR -3.0CCR -3.0HCR 2.90SCS
AJCA 12/01/2014 138DAUS
GPTAT 90%R 0.0 GJUI -11.5 GJPI 90%R 71

DAM:
GABYS SPECIAL FORCES BROWN
USA 116384861 TATTOO G1632 / G1632
DHIA HERD # 63-12-0008 CONTROL # 1632

2-01 305 2 19280 5.2 999 3.4 652 101DCR 2252C
305 2X ME AVG 1L 24235M 1239F 826P 2854C

2-03 87%
ST SR DF RA RW RL FA FU RH RUW UC UD TP TL RTR RTS
36 28 37 22 27 25 36 35 38 37 28 35 33 21

PPA 545M -30F 4P / YD 1030M -16F 17P
CDCB GPTA 02/03/2015 1RECS 74%R 22%ILE
202M -11F -5P -100CM\$ -81NM\$ -36FM\$ -109GM\$
-0.9PL -1.4DPR -0.9CCR -0.5HCR 2.99SCS
AJCA 02/03/2015 GPTAT 72%R 0.9 GJUI 8.8
GJPI 69%R -33



LOT 2091 GABYS BRANSON ROBERTA USA 117967607

BORN 03/04/2012 TATTOO G2091 / G2091
 DHIA HERD # 63-12-0008 CONTROL # 2091
 FEMALE EFI 9.1%

GABY, HENRY BREEDER & OWNER
 GREENEVILLE, TN

1-11 305 2 15290 4.3 660 3.3 497 93DCR 1716C
 305 2X ME AVG 1L 19627M 836F 642P 2216C

2-04 81% 2-11 86%
 ST SR DF RA RW RL FA FU RH RUW UC UD TP TL RTR RTS
 34 28 30 20 34 28 33 34 38 34 31 28 35 31 30 25

PPA -1240M -53F -37P / YD -1439M -77F -49P
 CDCB GPTA 02/03/2015 1RECS 75%R 17%ILE
 -375M -24F -15P -113CM\$ -110NM\$ -100FM\$ -122GM\$
 0.4PL -0.7DPR -0.7CCR 1.2HCR 2.95SCS
 AJCA 02/03/2015 GPTAT 74%R 0.2 GJUI 13.2

ST SR DF RA RW RL FA
 0.6 -0.1 -0.2 L0.5 -0.3 S0.3 S0.3
 FU RH RUW UC UD TP TL
 0.6 -0.2 -0.1 0.7 S1.7 C1.1 L0.3



GABYS BOOMER ROXY
 Sister to Dam of Lot 2091

SELLING FRESH AND OPEN

SISTER(S):
 GABYS FANCLUB ROSELLA 82%
 3-01 305 2 20840 4.3 903 3.5 732 97DCR 2458C
 GABYS JACE RUTH 82%
 4-05 305 2 25270 4.2 1064 3.2 802 102DCR 2768C
 GABYS JACINTO PERFECT 91%
 5-02 305 2 24080 4.5 1093 3.2 776 96DCR 2679C

SIRE:
 GABYS TBONE BRANSON-ET
 USA 116697813 147JE6185
 CDCB GPTA 12/01/2014 99DAUS 50HRDS 49%RIP
 89%R -432M 0.25% 23F 44%ILE
 89%R 0.09% 1P 215CM\$ 188NM\$ 123FM\$ 137GM\$
 2.5PL -1.1DPR -1.3CCR 2.8HCR 2.90SCS
 AJCA 12/01/2014 63DAUS
 GPTAT 82%R 1.5 GJUI 26.4 GJPI 84%R 61

DAM:
 GABYS HALLMARK ROBERTA
 USA 112052074 TATTOO G789 / G789
 DHIA HERD # 63-12-0008 CONTROL # 789
 1-11 305 2 18640 3.9 735 3.1 570 99DCR 1960C
 2-11 305 2 21950 4.0 883 3.0 648 97DCR 2233C
 4-02 305 2 24420 4.2 1032 3.2 785 99DCR 2710C
 5-07 305 2 25560 3.7 958 3.2 816 99DCR 2660C
 6-08 305 2 25370 3.9 993 3.1 797 100DCR 2688C
 7-08 305 2 30540 4.1 1240 3.0 902 100DCR 3109C
 8-07 305 2 23380 4.1 948 3.1 727 102DCR 2508C
 9-07 305 2 27190 4.1 1117 3.2 863 102DCR 2977C
 305 2X ME AVG 8L 25559M 1024F 789P 2689C

2-03 83% 3-05 87% 4-08 88% 8-03 90%
 ST SR DF RA RW RL FA FU RH RUW UC UD TP TL RTR RTS
 42 43 42 20 39 13 32 42 42 44 23 15 40 33
 PPA 3084M 11F 59P / YD 966M -45F 2P
 CDCB GPTA 12/01/2014 5RECS 69%R 23%ILE
 104M -30F -8P -89CM\$ -74NM\$ -36FM\$ -58GM\$
 0.8PL 0.8DPR 0.4CCR -0.9HCR 2.82SCS
 AJCA 12/01/2014 PTAT 62%R -0.6 GJUI -1.8
 GJPI 60%R -23

SISTER(S):
 GABYS BOOMER ROXY 91%
 6-00 305 2 21800 4.4 961 3.6 778 DHIR 2529C
 GABYS BOOMER ROXSSEITY 83%
 3-01 305 2 19660 4.6 909 3.6 702 DHIR 2282C
 GABYS SOONER RAMONAH-ET 84%
 3-02 305 2 17020 4.9 830 3.1 531 96DCR 1832C
 GABYS BERRETTA RUBARB-ET 92%
 6-00 305 2 20810 4.6 959 3.4 711 97DCR 2456C
 GABYS BERRETTA RENA 87%
 3-03 298 2 20250 4.3 877 3.4 693 98DCR 2362C
 GABYS BOOMER ROMONA 81%
 2-11 305 2 17080 5.0 853 3.4 584 100DCR 2018C

RICHIES JACE TBONE A364
 USA 113672851 7JE1000
 CDCB GPTA 12/01/2014 13803DAUS 1250HRDS 13%RIP
 99%R -174M 0.23% 33F 23%ILE
 99%R 0.12% 14P 143CM\$ 112NM\$ 36FM\$ 80GM\$
 -1.3PL -1.8DPR -1.2CCR 2.5HCR 3.07SCS
 AJCA 12/01/2014 8139DAUS
 GPTAT 99%R 1.3 GJUI 10.4 GJPI 99%R 45

GABYS ACTION BABY-ET EX 90 (CAN)
 USA 114826486 TATTOO G1233 / G1233
 DHIA HERD # 63-12-0008 CONTROL # 1233
 2-00 305 2 14240 5.2 741 3.4 482 100DCR 1665C
 3-06 305 2 21350 5.4 1160 3.7 782 101DCR 2704C
 4-11 305 2 25527 5.0 1277 3.7 935 CAN 3234C
 6-10 305 2 21058 5.1 1076 3.4 706 CAN 2439C
 305 2X ME AVG 2L 20356M 1061F 720P 2487C
 PPA 356M 94F 27P / YD 525M 83F 34P
 CDCB GPTA 02/03/2015 2RECS 87%R 84%ILE
 -219M 19F -2P 178CM\$ 168NM\$ 142FM\$ 103GM\$
 2.9PL -1.4DPR -1.8CCR 2.5HCR 2.89SCS
 AJCA 02/03/2015 GPTAT 81%R 1.1 GJUI 18.2
 GJPI 82%R 41

SCHULTZ BROOK HALLMARK
 USA 000661148 29JE3114
 CDCB GPTA 12/01/2014 10420DAUS 1785HRDS 3%RIP
 99%R 187M -0.14% -16F 5%ILE
 99%R -0.04% OP -124CM\$ -115NM\$ -93FM\$ -143GM\$
 -1.7PL -1.6DPR -2.5CCR -2.5HCR 2.95SCS
 AJCA 12/01/2014 5705DAUS
 GPTAT 99%R 0.2 GJUI 5.5 GJPI 99%R -40

GABYS DUNCAN ROMONA 85%
 USA 003543852 TATTOO G614 / G614
 DHIA HERD # 63-12-0008 CONTROL # 93
 2-00 271 2 11110 5.0 553 3.6 396 DHIR 1287C
 2-11 305 3 15790 4.9 775 3.7 587 DHIR 1909C
 4-00 305 2 16430 4.8 791 3.6 590 DHIR 1918C
 5-00 305 2 16570 5.0 830 3.6 602 DHIR 1957C
 5-11 305 2 20430 5.1 1040 3.6 740 DHIR 2406C
 7-00 305 2 20140 5.1 1026 3.7 737 DHIR 2396C
 8-00 305 2 17910 5.0 899 3.6 653 DHIR 2123C
 9-01 305 2 18600 4.5 830 3.5 655 DHIR 2129C
 11-00 305 2 20410 4.8 980 3.4 694 DHIR 2254C
 12-02 305 2 19170 4.6 883 3.3 627 99DCR 2035C
 13-06 202 2 12540 4.4 547 3.1 386 86DCR 1331C
 305 2X ME AVG 12L 18410M 881F 643P 2096C
 PPA -468M 20F -25P / YD -1672M -45F -60P
 CDCB GPTA 02/03/2015 5RECS 87%R 5%ILE
 -1097M -32F -37P -242CM\$ -237NM\$ -223FM\$ -142GM\$
 -0.8PL 3.1DPR 2.6CCR -0.1HCR 2.92SCS
 AJCA 02/03/2015 GPTAT 82%R -1.3 GJUI -14.4
 GJPI 80%R-104
 SIRE: HIGHLAND MAGIC DUNCAN JPI -127 0%ILE

SISTER(S):
 GABYS DUNCAN ROSE 85%
 7-00 305 2 22450 4.2 951 3.5 780 DHIR 2534C

NEXT DAM:
 GABYS GBM REBECCA 87%
 10-05 305 2 17710 4.9 863 3.6 635 DHIR 2064C
 SIRE: GABYS BLACK MASTER

4TH DAM:
 GR GABYS VICTORY RUBY 81%
 4-02 305 2 14090 3.9 549 3.5 499 DHIR 1528C

LOT 2092 GABYS MEDALIST BLING USA 118085517



BORN 03/08/2012 TATTOO G2092 / G2092
 DHIA HERD # 63-12-0008 CONTROL # 2092
 FEMALE EFI 7.6%

GABY JERSEY FARM BREEDER & OWNER
 GREENEVILLE, TN

1-11 300 2 16120 4.7 752 3.5 557 94DCR 1925C
 305 2X ME AVG 1L 20768M 958F 726P 2509C

2-04 84%
 ST SR DF RA RW RL FA FU RH RUW UC UD TP TL RTR RTS
 26 27 27 28 28 28 25 34 35 27 28 35 38 25 45 37

PPA 319M 39F 9P / YD 16M 8F 0P
 CDCB PTA 12/01/2014 1RECS 50%R 93%ILE
 75M 3F 4P 236CM\$ 230NM\$ 217FM\$ 205GM\$
 5.3PL 1.6DPR 1.0CCR 0.3HCR 2.91SCS
 AJCA 12/01/2014 PTAT 46%R 0.7 JUI 18.2

JPI 42%R 90
 ST SR DF RA RW RL FA
 0.4 -0.1 -0.1 L0.8 -0.2 S0.0 S0.3
 FU RH RUW UC UD TP TL
 1.2 0.3 -0.3 0.5 S2.1 C1.2 S0.1

SELLING FRESH AND OPEN

SISTER(S):

GABYS SAMARI BELLA 87%
 2-11 305 2 24640 4.6 1143 3.3 818 95DCR 2825C
 SELLING AS LOT 1954
 GABYS IRWIN BELLA
 SELLING AS LOT 2358

SIRE:

SUNSET CANYON MEDALIST-ET
 USA 117013205 293E3735
 CDCB GPTA 12/01/2014 1093DAUS 153HRDS 64%RIP
 98%R -128M 0.08% 8F 66%ILE
 98%R 0.03% 0P 259CM\$ 250NM\$ 228FM\$ 228GM\$
 5.7PL 1.4DPR 0.8CCR 0.9HCR 2.92SCS
 AJCA 12/01/2014 747DAUS
 GPTAT 98%R 1.0 GJUI 27.5 GJPI 93%R 92

DAM:

GABYS CARRIER BELLE
 USA 116719537 TATTOO G1693 / G1693
 DHIA HERD # 63-12-0008 CONTROL # 1693
 1-11 305 2 16830 5.1 862 3.8 636 101DCR 2200C
 2-10 305 2 19480 4.8 935 3.8 732 101DCR 2512C
 3-11 305 2 19330 4.2 811 3.8 743 91DCR 2332C
 286 2 21677 4.7 1008 3.7 795 2715C
 5-00 286 2 21677 4.7 1008 3.7 795 RIP
 21872 1040 808 PME
 305 2X ME AVG 3L 21011M 979F 798P 2661C

2-02 85% 3-04 90%
 ST SR DF RA RW RL FA FU RH RUW UC UD TP TL RTR RTS
 42 38 46 23 42 28 28 38 38 40 25 36 32 28

PPA 573M 8F 55P / YD 773M 12F 43P
 CDCB PTA 12/01/2014 4RECS 58%R 92%ILE
 317M -3F 12P 229CM\$ 223NM\$ 209FM\$ 196GM\$
 5.1PL 1.6DPR 0.4CCR -0.4HCR 2.94SCS
 AJCA 12/01/2014 PTAT 54%R 0.8 JUI 14.2
 JPI 50%R 97

SELLING AS LOT 1693

SISTER(S):

GABYS SHOWTIME BREEZY 90%
 4-06 288 2 16140 4.5 733 3.3 534 101DCR 1844C

SCHULTZ RESCUE HEADLINE

USA 114114336 293E3510
 CDCB GPTA 12/01/2014 6859DAUS 714HRDS 19%RIP
 99%R 1006M -0.29% -6F 62%ILE
 99%R -0.12% 13P 218CM\$ 247NM\$ 314FM\$ 259GM\$
 5.5PL 2.7DPR 2.5CCR 0.4HCR 2.95SCS
 AJCA 12/01/2014 3799DAUS
 GPTAT 99%R 0.9 GJUI 10.9 GJPI 99%R 112

SUNSET CANYON LEMVIG MAID 4-ET 93%

USA 112235062 TATTOO / C106
 DHIA HERD # 92-23-0452 CONTROL # 1106
 3-05 305 2 22230 7.2 1606 4.0 897 94DCR 3106C
 365 2 25816 7.3 1875 4.1 1056 DHIR 3658C
 5-02 305 2 26000 7.0 1810 4.2 1083 94DCR 3752C
 365 2 30508 7.0 2150 4.3 1302 DHIR 4512C
 305 2X ME AVG 3L 22926M 1562F 943P 3268C
 PPA -806M 181F 32P / YD -1066M 139F 18P
 CDCB GPTA 02/03/2015 3RECS 94%R 96%ILE
 -778M 43F -6P 299CM\$ 267NM\$ 191FM\$ 188GM\$
 4.3PL -1.2DPR -1.0CCR 0.7HCR 2.91SCS
 AJCA 02/03/2015 GPTAT 90%R 0.4 GJUI 12.5
 GJPI 91%R 50

BW CARRIER-ET

USA 113292756 111E806
 CDCB GPTA 12/01/2014 6057DAUS 481HRDS 5%RIP
 99%R 603M -0.25% -17F 7%ILE
 99%R -0.11% 2P -99CM\$ -67NM\$ 9FM\$ -80GM\$
 0.9PL 0.0DPR -1.4CCR -0.6HCR 3.17SCS
 AJCA 12/01/2014 4058DAUS
 GPTAT 99%R 0.4 GJUI 3.0 GJPI 99%R -10

GABYS JACE BRITTLE 93%

USA 114303626 TATTOO G1144 / G1144
 DHIA HERD # 63-12-0008 CONTROL # 1144
 2-02 305 2 14970 4.7 700 3.4 510 99DCR 1762C
 3-02 305 2 18920 4.8 903 3.6 684 102DCR 2365C
 4-04 305 2 21210 4.7 1002 3.7 776 102DCR 2679C
 5-03 299 2 18080 5.2 934 3.6 658 101DCR 2275C
 6-03 305 2 20950 5.2 1086 3.6 759 102DCR 2624C
 7-05 305 2 19110 5.1 983 3.6 683 100DCR 2361C
 305 2X ME AVG 7L 18617M 914F 665P 2297C
 PPA -87M 8F 9P / YD -152M -1F 7P
 CDCB PTA 12/01/2014 5RECS 63%R 94%ILE
 -80M -2F 2P 258CM\$ 243NM\$ 207FM\$ 214GM\$
 5.7PL 1.8DPR 0.8CCR -0.2HCR 2.74SCS
 AJCA 12/01/2014 PTAT 56%R 0.6 JUI 13.0
 JPI 54%R 88

SIRE: WINDY WILLOW MONTANA JACE JPI 25 23%ILE

SISTER(S):

GABYS CLARION BERNIECE 86%
 3-01 286 2 19630 4.4 867 3.7 717 98DCR 2382C
 GABYS BVD NECKLESS 81%
 3-03 305 2 20210 4.1 835 3.3 671 96DCR 2263C

NEXT DAM:

GABYS POINTER BRACELET 88%
 6-02 305 2 20800 4.8 993 3.5 734 96DCR 2537C
 SIRE: HL LESTER POINTER JPI 37 22%ILE

4TH DAM:

GABYS SOONER BERTHA 90%
 7-02 305 2 22750 3.9 885 3.3 747 98DCR 2385C



LOT 2093 BYARS BRANSON ANTHEM USA 118085526

BORN 03/09/2012 TATTOO G2093 / G2093
 DHIA HERD # 63-12-0008 CONTROL # 2093
 FEMALE EFI 8.0%

BYARS FAMILY FARMS BREEDER & OWNER
 RUSSELLVILLE, AL

1-09 305 2 12380 5.2 647 3.7 463 93DCR 1601C
 305 2X ME AVG 1L 16389M 846F 621P 2149C

SELLING FRESH AND OPEN

2-04 78%
 ST SR DF RA RW RL FA FU RH RUW UC UD TP TL RTR RTS
 35 29 29 32 25 34 25 29 34 24 24 40 31 20 45 32
 PPA -2403M -5F -52P / YD -2820M -37F -68P
 CDCB GPTA 12/01/2014 1RECS 47%R 43%ILE
 -721M 13F -14P 26CM\$ 8NM\$ -32FM\$ 23GM\$
 -0.3PL 0.4DPR -0.7CCR 0.7HCR 2.92SCS
 AJCA 12/01/2014 PTAT 42%R 0.4 GJUI 12.1
 GJPI 42%R -10

ST SR DF RA RW RL FA
 0.6 0.3 0.0 L0.6 0.0 S0.3 S0.2
 FU RH RUW UC UD TP TL
 0.8 0.4 -0.1 0.1 S1.6 C0.6 L0.1

RICHIES JACE TBONE A364
 USA 113672851 7JE1000
 CDCB GPTA 12/01/2014 13803DAUS 1250HRDS 13%RIP
 99%R -174M 0.23% 33F 23%ILE
 99%R 0.12% 14P 143CM\$ 112NM\$ 36FM\$ 80GM\$
 -1.3PL -1.8DPR -1.2CCR 2.5HCR 3.07SCS
 AJCA 12/01/2014 8139DAUS
 GPTAT 99%R 1.3 GJUI 10.4 GJPI 99%R 45



FASTLANE ANTHEMS ANGEL-ET
 Sister to Dam of Lot 2093

SIRE:
 GABYS TBONE BRANSON-ET
 USA 116697813 147JE6185
 CDCB GPTA 12/01/2014 99DAUS 50HRDS 49%RIP
 89%R -432M 0.25% 23F 44%ILE
 89%R 0.09% 1P 215CM\$ 188NM\$ 123FM\$ 137GM\$
 2.5PL -1.1DPR -1.3CCR 2.8HCR 2.90SCS
 AJCA 12/01/2014 63DAUS
 GPTAT 82%R 1.5 GJUI 26.4 GJPI 84%R 61

GABYS ACTION BABY-ET EX 90 (CAN)
 USA 114826486 TATTOO G1233 / G1233
 DHIA HERD # 63-12-0008 CONTROL # 1233
 2-00 305 2 14240 5.2 741 3.4 482 100DCR 1665C
 3-06 305 2 21350 5.4 1160 3.7 782 101DCR 2704C
 4-11 305 2 25527 5.0 1277 3.7 935 CAN 3234C
 6-10 305 2 21058 5.1 1076 3.4 706 CAN 2439C
 305 2X ME AVG 2L 20356M 1061F 720P 2487C
 PPA 356M 94F 27P / YD 525M 83F 34P
 CDCB GPTA 02/03/2015 2RECS 87%R 84%ILE
 -219M 19F -2P 178CM\$ 168NM\$ 142FM\$ 103GM\$
 2.9PL -1.4DPR -1.8CCR 2.5HCR 2.89SCS
 AJCA 02/03/2015 GPTAT 81%R 1.1 GJUI 18.2
 GJPI 82%R 41



SUNSET CANYON THUNDER ANTHEM 3-ET
 Sister to Dam of Lot 2093

DAM:
 SUNSET CANYON MAXIMUS ANTHEM-ET
 USA 114581860 TATTOO / C415
 DHIA HERD # 63-12-0008 CONTROL # 1
 2-02 305 2 12460 5.4 678 3.4 418 100DCR 1444C
 3-03 305 2 17890 5.4 967 3.5 633 101DCR 2188C
 4-06 305 2 17440 5.3 928 3.6 626 102DCR 2164C
 5-07 294 2 17610 5.2 912 3.7 648 98DCR 2241C
 6-07 303 2 18020 5.1 912 3.5 626 97DCR 2163C
 305 2X ME AVG 5L 17401M 912F 614P 2121C
 2-10 83% 3-04 88%
 ST SR DF RA RW RL FA FU RH RUW UC UD TP TL RTR RTS
 42 37 34 28 38 22 34 38 41 38 30 35 26 33
 PPA -2154M -38F -65P / YD -1762M 5F -38P
 CDCB PTA 12/01/2014 5RECS 64%R 18%ILE
 -822M 8F -16P -90CM\$ -103NM\$ -134FM\$ -72GM\$
 -1.9PL 0.4DPR -0.1CCR -1.3HCR 3.08SCS
 AJCA 12/01/2014 PTAT 59%R 0.0 JUI 1.4
 JPI 58%R -53

SUNSET CANYON MAXIMUS-ET
 USA 111355530 7JE620
 CDCB GPTA 12/01/2014 8122DAUS 977HRDS 5%RIP
 99%R -749M 0.54% 57F 23%ILE
 99%R 0.17% 2P 150CM\$ 107NM\$ 7FM\$ 72GM\$
 -1.6PL -1.5DPR -0.9CCR -1.8HCR 3.01SCS
 AJCA 12/01/2014 2686DAUS
 GPTAT 99%R -0.8 GJUI -11.6 GJPI 99%R 4



SUNSET CANYON MBSB ANTHEM-ET
 Grandam of Lot 2093

11 BROTHERS IN A.I. SAMPLING
 SISTER(S):
 SUNSET CANYON AMERICAN ANTHEM-ET 93%
 7-05 286 2 23190 4.8 1103 3.7 869 100DCR 2970C
 SUNSET CANYON AMERICAN-ET 91%
 4-08 305 2 20090 5.0 1000 3.7 744 92DCR 2573C
 FASTLANE ANTHEMS ANGEL-ET 92%
 9-04 305 3 27460 3.9 1063 3.3 908 95DCR 2957C
 SUNSET CANYON THUNDER ANTHEM 2-ET 90%
 1-11 305 2 16940 5.3 892 3.5 598 95DCR 2067C
 SUNSET CANYON THUNDER ANTHEM 3-ET 93%
 4-04 365 2 30118 5.2 1573 3.7 1125 DHIR 3892C
 SUNSET CANYON REN ANTHEM-ET 87%
 2-01 305 2 15690 4.9 771 3.4 528 93DCR 1824C
 SUNSET CANYON CENTURION ANTHEM-ET 84%
 2-11 305 2 21900 4.3 939 3.8 842 90DCR 2674C
 SUNSET CANYON PRIZE ANTHEM-ET 90%
 3-10 305 2 19740 5.4 1073 4.1 812 97DCR 2812C
 SUNSET CANYON MAXIMUS ANTHEM 2-ET 90%
 2-10 305 2 18680 5.6 1052 3.9 725 98DCR 2509C
 SUNSET CANYON SULTAN ANTHEM-ET 90%
 4-07 305 3 26280 4.6 1221 3.5 931 99DCR 3218C
 SUNSET CANYON ANTHEM SULTAN-ET 88%
 3-02 305 2 20310 4.7 962 3.7 751 98DCR 2580C
 SUNSET CANYON SULTANS ANTHEM-ET 92%
 2-01 305 2 19630 4.7 919 3.6 699 97DCR 2416C
 SUNSET CANYON ANTHEMS SULTAN-ET 91%
 5-02 305 2 19920 5.2 1027 3.8 747 98DCR 2584C
 SUNSET CANYON JADE ANTHEM 2-ET 91%
 1-11 305 2 18400 5.0 918 3.6 665 97DCR 2299C
 SUNSET CANYON COMERICA ANTHEM 1-ET 85%
 1-10 305 2 16410 5.2 854 3.6 593 95DCR 2050C
 SUNSET CANYON COMERICA ANTHEM 2-ET 93%
 4-05 305 2 19830 5.1 1009 3.8 755 96DCR 2612C
 SUNSET CANYON COMERICA ANTHEM 3-ET 90%
 3-10 305 2 22490 4.4 999 3.8 847 98DCR 2775C
 SUNSET CANYON ACTION ANTHEM 3-ET 90%
 1-10 305 2 13630 5.1 701 3.6 490 96DCR 1694C
 SUNSET CANYON FINALIST ANTHEM-ET 93%
 4-05 305 2 20810 4.6 957 3.6 743 97DCR 2560C
 SUNSET CANYON BW FINALIST ANTHEM-ET 90%
 2-09 305 2 14670 5.0 736 3.7 548 97DCR 1896C
 SUNSET CANYON FGAA ANTHEM AMITY-ET 90%
 4-04 305 2 15950 4.8 766 3.7 596 98DCR 2052C
 SUNSET CANYON FGAA ANTHEM BLUE-ET 90%
 4-07 301 2 13480 5.1 694 3.8 509 98DCR 1761C
 RIVER VALLEY GOVERNOR ANTHEM 3-ET 84%
 3-01 305 3 18720 5.2 975 4.0 749 102DCR 2593C

SUNSET CANYON MBSB ANTHEM-ET 95%
 USA 003986910 TATTOO / C744
 DHIA HERD # 92-23-0452 CONTROL # 744
 1-10 305 2 14140 6.1 869 4.0 565 DHIR 1839C
 3-04 305 2 23150 4.8 1107 3.6 833 93DCR 2707C
 365 2 28236 5.1 1449 3.7 1032 DHIR 3570C
 5-04 305 2 31780 4.6 1474 3.7 1171 91DCR 3983C
 365 2 37087 4.7 1732 3.7 1383 DHIR 4961C
 305 2X ME AVG 3L 23474M 1189F 886P 2930C
 PPA 630M 97F 41P / YD -441M 19F 1P
 CDCB GPTA 02/03/2015 3RECS 94%R 7%ILE
 -750M -24F -19P -195CM\$ -199NM\$ -208FM\$ -116GM\$
 -2.6PL 2.1DPR 0.5CCR -0.6HCR 3.09SCS
 AJCA 02/03/2015 GPTAT 92%R 0.5 GJUI 11.9
 GJPI 91%R -60

SIRE: MASON BOOMER SOONER BERRETTA JPI -35 4%ILE

SISTER(S):
 SUNSET CANYON ALF ABBY-ET 87%
 2-10 305 2 16860 5.2 869 4.0 673 DHIR 2191C
 SUNSET CANYON KYLE AMETHYST 90%
 4-03 300 2 20900 4.5 939 3.3 681 93DCR 2351C
 SUNSET CANYON ALF AMITY-ET 91%
 3-08 305 2 24690 5.3 1302 3.8 945 32DCR V 3075C
 SUNSET CANYON LVG A AMITY-ET 91%
 3-05 365 3 31865 6.3 1995 3.9 1242 DHIR 4300C
 SUNSET CANYON LVG B AMITY-ET 81%
 4-02 305 2 20330 4.5 908 3.5 704 95DCR 2426C
 SUNSET CANYON THUNDER AMITY A-ET 84%
 5-10 305 2 17130 3.7 639 3.6 624 94DCR 1890C
 SUNSET CANYON PER AMITY-ET 91%
 3-01 365 3 35838 5.9 2121 3.3 1188 DHIR 4103C
 SILVER STREAM JADE AMITY-ET 88%
 2-11 305 3 22670 5.2 1181 3.7 830 93DCR 2870C

NEXT DAM:
 SUNSET CANYON BROOK AMITY-ET 90%
 4-11 365 2 32214 5.0 1601 3.6 1153 DHIR 3748C
 SIRE: MOLLY BROOK BRASS MAJOR JPI -112 0%ILE

4TH DAM:
 GOODNOW MIDNIGHT BLUE-ET 93%
 6-03 305 2 24610 4.6 1132 3.6 893 DHIR V 2903C



GOODNOW MIDNIGHT BLUE-ET
 Fourth Dam of Lot 2093

LOT 2099 GABYS BRANSON SUPREME USA 118011000

BORN 04/01/2012 TATTOO G2099 / G2099
 DHIA HERD # 63-12-0008 CONTROL # 2099
 FEMALE EFI 8.9%

GABY, HENRY BREEDER & OWNER
 GREENEVILLE, TN



1-11 302 2 17922 4.9 879 3.6 649 RIP
 22564 1099 812 PME

2-03 82%
 ST SR DF RA RW RL FA FU RH RUW UC UD TP TL RTR RTS
 35 29 35 31 35 28 27 28 39 35 24 27 40 25 46 34

PPA 652M 128F 76P / YD 1602M 169F 108P
 CDCB GPTA 02/03/2015 1RECS 74%R 99%ILE
 163M 45F 22P 380CM\$ 350NM\$ 277FM\$ 309GM\$
 3.4PL 0.0DPR 0.0CCR 1.4HCR 2.98SCS
 AJCA 02/03/2015 GPTAT 73%R 1.2 GJUI 8.7

GJPI 69%R 127
 ST SR DF RA RW RL FA
 0.9 0.3 1.6 L0.4 0.3 S0.4 S0.6
 FU RH RUW UC UD TP TL
 0.8 0.7 0.5 0.5 S0.2 C1.2 L0.1

FRESH: 03/26/2014
 BRED: 07/31/2014 DUE: 05/06/2015 TO
 WILL DO VALENTINO WARRANT-ET
 USA 118272319 14JE628
 CDCB GPTA 12/01/2014
 72%R 1137M -0.11% 32F 83%ILE
 73%R -0.04% 32P 357CM\$ 353NM\$ 346FM\$ 278GM\$
 2.8PL -1.3DPR -1.8CCR 0.1HCR 2.77SCS
 AJCA 12/01/2014 ODAUS
 GPTAT 73%R 1.7 GJUI 22.3 GJPI 70%R 148
 RANKS ON THE TOP 1-1/2% LIST FOR JPI
 46.7 LBS MILK JAN. TEST
 SCS; 3.2

SIRE:
 GABYS TBONE BRANSON-ET
 USA 116697813 147JE6185
 CDCB GPTA 12/01/2014 99DAUS 50HRDS 49%RIP
 89%R -432M 0.25% 23F 44%ILE
 89%R 0.09% 1P 215CM\$ 188NM\$ 123FM\$ 137GM\$
 2.5PL -1.1DPR -1.3CCR 2.8HCR 2.90SCS
 AJCA 12/01/2014 63DAUS
 GPTAT 82%R 1.5 GJUI 26.4 GJPI 84%R 61

DAM:
 GABYS BRUNO SPARKEL
 USA 117217430 TATTOO G1819 / G1819
 DHIA HERD # 63-12-0008 CONTROL # 1819
 2-01 305 2 15940 5.2 825 3.9 622 99DCR 2153C
 3-04 284 2 15290 5.2 795 4.1 632 83DCR 2152C
 305 2X ME AVG 3L 18148M 859F 719P 2372C
 2-03 80% 2-05 84% 3-09 84%
 ST SR DF RA RW RL FA FU RH RUW UC UD TP TL RTR RTS
 42 25 38 25 38 38 25 38 35 38 25 25 28 17 45 38
 PPA -912M 10F 45P / YD -415M 30F 48P
 CDCB GPTA 12/01/2014 3RECS 57%R 88%ILE
 138M 36F 25P 225CM\$ 193NM\$ 115FM\$ 192GM\$
 0.0PL 0.4DPR 0.7CCR -0.1HCR 3.13SCS
 AJCA 12/01/2014 PTAT 54%R 0.0 GJUI -5.8
 GJPI 49%R 85

BROTHER(S):
 ROWLEYS 11 PREMIER PAPAHIKA-ET AT ACCELERATED
 GENETICS
 JPI 126 76%ILEE
 ROWLEYS SHIMMY-ET AT ABS GLOBAL
 JPI 95 66%ILE
 ROWLEYS 11 VISIONARY CHILI-ET AT ABS GLOBAL
 JPI 210 98%ILE

SISTER(S):
 ROWLEYS 11 PREMIER GINGER 1082-ET 77%
 1-09 297 3 12440 5.5 683 4.0 497 100DCR 1721C
 RANKS ON THE TOP 1-1/2% LIST FOR JPI
 ROWLEYS 11 PREMIER CINNAMON 1098-ET 84%
 1-11 305 2 8890 4.9 437 4.1 363 94DCR 1204C
 ROWLEYS 11 VISIONARY MEG 1116-ET 84%
 RANKS ON THE TOP 1-1/2% LIST FOR JPI
 ROWLEYS 11 VISIONARY HONEY 1119-ET 85%
 RANKS ON THE TOP 1-1/2% LIST FOR JPI

RICHIES JACE TBONE A364
 USA 113672851 7JE1000
 CDCB GPTA 12/01/2014 13803DAUS 1250HRDS 13%RIP
 99%R -174M 0.23% 33F 23%ILE
 99%R 0.12% 14P 143CM\$ 112NM\$ 36FM\$ 80GM\$
 -1.3PL -1.8DPR -1.2CCR 2.5HCR 3.07SCS
 AJCA 12/01/2014 8139DAUS
 GPTAT 99%R 1.3 GJUI 10.4 GJPI 99%R 45

GABYS ACTION BABY-ET EX 90 (CAN)
 USA 114826486 TATTOO G1233 / G1233
 DHIA HERD # 63-12-0008 CONTROL # 1233
 2-00 305 2 14240 5.2 741 3.4 482 100DCR 1665C
 3-06 305 2 21350 5.4 1160 3.7 782 101DCR 2704C
 4-11 305 2 25527 5.0 1277 3.7 935 CAN 3234C
 6-10 305 2 21058 5.1 1076 3.4 706 CAN 2439C
 305 2X ME AVG 2L 20356M 1061F 720P 2487C
 PPA 356M 94F 27P / YD 525M 83F 34P
 CDCB GPTA 02/03/2015 2RECS 87%R 84%ILE
 -219M 19F -2P 178CM\$ 168NM\$ 142FM\$ 103GM\$
 2.9PL -1.4DPR -1.8CCR 2.5HCR 2.89SCS
 AJCA 02/03/2015 GPTAT 81%R 1.1 GJUI 18.2
 GJPI 82%R 41

GABYS QUE BRUNO-ET
 USA 115746505 11JE973
 CDCB GPTA 12/01/2014 89DAUS 31HRDS 4%RIP
 93%R 409M 0.10% 38F 22%ILE
 93%R 0.02% 19P 102CM\$ 92NM\$ 67FM\$ 74GM\$
 -2.3PL -1.1DPR -0.7CCR -0.1HCR 3.04SCS
 AJCA 12/01/2014 62DAUS
 GPTAT 89%R -0.1 GJUI -11.2 GJPI 88%R 38

GABYS MAXIMUM SPICE-ET 85%
 USA 116027771 TATTOO G1508 / G1508
 DHIA HERD # 65-06-0092 CONTROL # 11
 2-02 305 2 16104 4.9 783 3.4 555 92DCR 1918C
 3-02 305 2 17980 5.2 935 3.5 630 97DCR 2177C
 5-01 227 2 10310 3.1 318 2.9 297 92DCR 917C
 305 2X ME AVG 3L 16527M 735F 548P 1851C
 PPA 20M -6F 1P / YD 157M 0F 4P
 CDCB GPTA 02/03/2015 2RECS 77%R 97%ILE
 71M 39F 17P 309CM\$ 285NM\$ 226FM\$ 301GM\$
 2.5PL 1.9DPR 2.1CCR 0.3HCR 3.06SCS
 AJCA 02/03/2015 GPTAT 74%R 0.3 GJUI -1.9
 GJPI 72%R 107
 SIRE: SUNSET CANYON MAXIMUM-ET JPI 61 61%ILE

SISTER(S):
 GABYS JACINTO ZOWIE-ET 85%
 5-08 305 2 21550 5.2 1123 3.5 764 88DCR 2641C
 GABYS JACINTO ZINITH-ET 87%
 4-00 305 2 19850 5.4 1080 3.8 763 102DCR 2640C
 GABYS MAXIMUM SAGE-ET 82%
 2-00 304 2 14780 6.0 886 3.6 537 100DCR 1857C
 GABYS JACINTO ZSA ZSA-ET 91%
 3-01 305 3 26660 4.9 1307 3.6 973 97DCR 3365C
 GABYS AWARD ZIVA-ET 84%
 3-06 301 2 17880 4.5 799 3.9 690 101DCR 2238C
 GABYS DELL ZANDRA-ET 86%
 2-01 305 2 17790 4.8 861 3.7 661 101DCR 2286C

NEXT DAM:
 GABYS IATOLA ZIRCON-ET 90%
 3-01 305 2 23770 5.1 1201 3.6 861 100DCR 2977C
 DAM OF 2008 NATIONAL HEIFER SALE HIGH SELLER
 SIRE: SC GOLD DUST PARAMOUNT IATOLA-ET
 JPI 27 22%ILE

4TH DAM:
 GABYS HERMITAGE ROXETTE 90%
 4-01 305 2 21640 4.9 1060 3.7 799 DHIR 2598C



GABYS MAXIMUM SPICE-ET
 Grandam of Lot 2099



GABYS IATOLA ZIRCON-ET
 Great-Grandam of Lot 2099

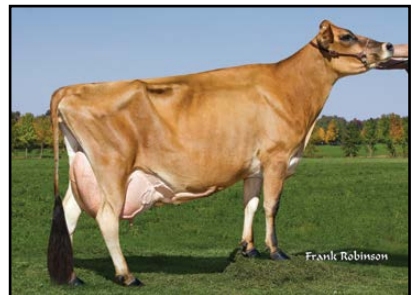

GABYS JACINTO ZSA ZSA-ET
 Sister to Grandam of Lot 2099



GABYS HERMITAGE ROXETTE
 Fourth Dam of Lot 2099



LOT 2102 GABYS TBONE ALACARTE-ET USA 118000178

BORN 04/09/2012 TATTOO G2102 / G2102
 DHIA HERD # 63-12-0008 CONTROL # 2102
 FEMALE EFI 8.9%

GABY, HENRY BREEDER & OWNER
 GREENEVILLE, TN

2-02 219 2 13611 4.8 653 3.7 508 RIP
 22577 1029 848 PME

2-03 80%
 ST SR DF RA RW RL FA FU RH RUW UC UD TP TL RTR RTS
 37 27 29 29 28 24 28 28 30 28 32 35 24 25 30 27
 PPA 229M 15F 32P / YD 37M -20F 27P
 CDCB GPTA 02/03/2015 1RECS 76%R 74%ILE
 -79M 12F 19P 158CM\$ 122NM\$ 35FM\$ 94GM\$
 0.3PL -1.0DPR -1.3CCR 0.9HCR 3.03SCS
 AJCA 02/03/2015 GPTAT 75%R 1.0 GJUI 9.5
 GJPI 72%R 60
 ST SR DF RA RW RL FA
 1.0 0.6 0.7 L0.4 0.6 S0.0 S1.2
 FU RH RUW UC UD TP TL
 0.8 0.1 0.1 0.3 S0.7 C1.6 L0.0

FRESH: 06/17/2014
 BRED: 11/07/2014 DUE: 08/13/2015 TO
 HOMETOWN CATAPULT-P-ET
 USA 118400884 91JE5502
 CDCB GPTA 12/01/2014
 70%R 287M 0.11% 34F 60%ILE
 71%R 0.03% 16P 250CM\$ 236NM\$ 201FM\$ 161GM\$
 1.8PL -1.8DPR -2.8CCR -0.2HCR 2.94SCS
 AJCA 12/01/2014 ODAUS
 GPTAT 70%R 1.3 GJUI 21.3 GJPI 67%R 83
 56.3 LBS MILK JAN. TEST
 SCS; 1.4



GABYS VALENTINO ANNALISA-ET
 Dam of Lot 2102



GR GABYS DALE APRICOT-ET
 Sister to Dam of Lot 2102

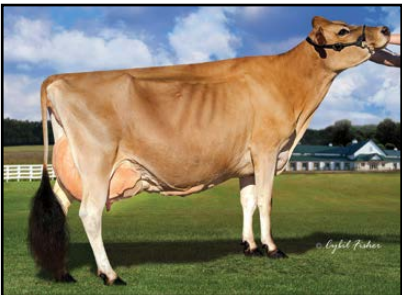

GABYS JACINTO ALYSSA
 Grandam of Lot 2102



GABYS ARTIST AMBROSIA
 Great-Grandam of Lot 2102

SISTER(S):
 GABYS KANOO APPALACHIA 85%
 PROJECTED TO 22,343M, 992F, 790P ME AT 2-4
 SELLING AS LOT 2112

SIRE:
 RICHIES JACE TBONE A364
 USA 113672851 7JE1000
 CDCB GPTA 12/01/2014 13803DAUS 1250HRDS 13%RIP
 99%R -174M 0.23% 33F 23%ILE
 99%R 0.12% 14P 143CM\$ 112NM\$ 36FM\$ 80GM\$
 -1.3PL -1.8DPR -1.2CCR 2.5HCR 3.07SCS
 AJCA 12/01/2014 8139DAUS
 GPTAT 99%R 1.3 GJUI 10.4 GJPI 99%R 45

DAM:
 GABYS VALENTINO ANNALISA-ET
 USA 117245680 TATTOO G1860 / G1860
 DHIA HERD # 63-12-0008 CONTROL # 1860
 1-10 305 2 19130 4.2 802 3.4 653 99DCR 2187C
 3-03 305 2 20550 4.5 933 3.8 772 93DCR 2565C
 4-05 46 2 4613 4.1 190 3.8 175 RIP
 23144 1000 866 PME
 305 2X ME AVG 2L 24228M 1026F 862P 2838C

2-01 87% 3-05 88% 4-07 90%
 ST SR DF RA RW RL FA FU RH RUW UC UD TP TL RTR RTS
 45 37 43 20 40 32 35 34 45 40 45 23 35 31 30 25
 PPA 2930M 91F 99P / YD 2590M 80F 89P
 CDCB GPTA 02/03/2015 2RECS 78%R 91%ILE
 726M 18F 27P 218CM\$ 212NM\$ 196FM\$ 146GM\$
 1.7PL -1.7DPR -2.3CCR 0.1HCR 3.06SCS
 AJCA 02/03/2015 GPTAT 77%R 1.4 GJUI 14.4
 GJPI 74%R 89

SELLING AS LOT 5B
 13 BROTHERS IN A.I. SAMPLING

SISTER(S):
 GR GABYS DALE APPLE-ET 84%
 2-04 305 2 19220 4.7 905 3.6 696 101DCR 2407C
 GR GABYS DALE APRICOT-ET 90%
 3-05 305 2 20370 5.2 1065 3.8 771 101DCR 2668C
 GR GABYS DALE AVALON-ET 83%
 3-06 297 2 13800 4.9 673 3.6 498 97DCR 1722C
 GABYS NAVARA ABIGAIL 88%
 4-06 305 2 21550 4.3 917 3.7 802 92DCR 2581C
 RANKS ON THE TOP 1-1/2% LIST FOR JPI
 GABYS HEADLINE ANASTASIA-ET 90%
 1-11 305 2 16290 3.2 515 2.8 463 95DCR 1461C
 GABYS CHAMP AMANDA-ET 87%
 1-11 305 2 16500 4.8 789 3.5 578 90DCR 1998C
 SELLING AS LOT 2B
 GR GABYS GOOSE ASIA-ET 85%
 2-01 305 2 18370 4.7 866 3.5 645 93DCR 2229C
 SELLING AS LOT 4A
 GABYS JANTE ALBERTA-ET 86%
 2-00 364 2 21072 4.9 1038 3.8 809 DHIR 2784C
 GABYS REDHOT AMBERS-ET 83%
 1-11 305 2 16180 4.1 658 3.5 566 93DCR 1837C
 SELLING AS LOT 2083
 GABYS VITO ALICIA 88%
 PROJECTED TO 24,891M, 1,073F, 858P ME AT 2-2

WINDY WILLOW MONTANA JACE
 USA 110106571 7JE535
 CDCB GPTA 12/01/2014 12941DAUS 1915HRDS 4%RIP
 99%R 165M 0.06% 19F 23%ILE
 99%R 0.01% 8P 118CM\$ 107NM\$ 81FM\$ 46GM\$
 0.8PL -1.4DPR -2.9CCR -2.1HCR 2.83SCS
 AJCA 12/01/2014 7757DAUS
 GPTAT 99%R 0.5 GJUI -3.1 GJPI 99%R 25

RICHIES LEMVIG STAR M1096 86%
 USA 112417424 TATTOO M1096 / M1096
 DHIA HERD # 74-81-0162 CONTROL # 35
 1-09 288 3 24150 5.3 1278 3.8 924 88DCR 3197C
 2-09 305 3 30450 5.8 1764 4.1 1240 84DCR 4295C
 305 2X ME AVG 2L 31016M 1660F 1205P 4170C
 PPA 3177M 190F 168P / YD 2195M 150F 128P
 CDCB PTA 12/01/2014 2RECS 72%R 87%ILE
 170M 42F 30P 221CM\$ 182NM\$ 87FM\$ 164GM\$
 -2.1PL -1.6DPR -0.2CCR 0.8HCR 3.13SCS
 AJCA 12/01/2014 PTAT 62%R 0.5 JUI 4.1
 JPI 65%R 80

ALL LYNNS LOUIE VALENTINO-ET
 USA 116279413 7JE1038
 CDCB GPTA 12/01/2014 4615DAUS 434HRDS 42%RIP
 99%R 1137M -0.11% 32F 91%ILE
 99%R -0.03% 35P 391CM\$ 386NM\$ 373FM\$ 291GM\$
 4.0PL -1.8DPR -1.9CCR 0.7HCR 2.88SCS
 AJCA 12/01/2014 2160DAUS
 GPTAT 99%R 2.1 GJUI 20.9 GJPI 97%R 153

GABYS JACINTO ALYSSA 93%
 USA 115761401 TATTOO G1424 / G1424
 DHIA HERD # 33-87-0722 CONTROL # 1424
 1-10 305 2 18340 4.7 862 3.5 635 100DCR 2194C
 3-03 305 2 22830 5.0 1140 3.6 825 102DCR 2853C
 4-09 305 3 20620 4.3 896 3.2 659 95DCR 2274C
 305 2X ME AVG 3L 22622M 1048F 783P 2707C
 PPA 2319M 91F 75P / YD 894M 44F 38P
 CDCB GPTA 02/03/2015 3RECS 88%R 95%ILE
 297M 16F 14P 259CM\$ 253NM\$ 237FM\$ 234GM\$
 3.9PL 0.7DPR 1.2CCR 0.7HCR 3.09SCS
 AJCA 02/03/2015 GPTAT 83%R 1.0 GJUI 16.1
 GJPI 82%R 97

SIRE: MASON LEMVIG JACINTO-ET JPI -5 16%ILE

SISTER(S):
 GABYS JEWELER AMYRILLIS-ET 91%
 6-07 305 2 24690 4.5 1101 3.8 929 93DCR 3052C
 GABYS BLACKSTONE ANAKORNIKOVA-ET 90%
 3-07 305 2 22250 5.0 1117 3.5 776 101DCR 2682C
 GABYS BLACKSTONE ANGELINA-ET 92%
 3-01 305 2 20680 5.1 1045 3.7 762 101DCR 2635C
 GABYS BLACKSTONE AUBURN-ET 90%
 3-01 305 3 17650 5.2 910 3.5 626 99DCR 2164C
 GABYS BALTIMORE ALAIRE-ET 80%
 2-03 305 2 13660 5.5 756 3.8 525 97DCR 1817C
 GABYS LEGAL ALLIE 80%
 RANKS ON THE TOP 1-1/2% LIST FOR JPI
 GABYS BALLARD AMARETTO-ET 80%
 1-10 181 2 6710 4.9 326 3.6 243 87DCR 840C
 GABYS R SOUTHERN ACCENT-ET 87%
 2-10 347 2 21486 4.9 1044 3.2 696 DHIR 2403C
 SELLING AS LOT 90
 GABYS BRANSON AVALON-ET GP 80 (CAN)
 1-10 305 2 12948 5.0 648 3.7 474 CAN 1640C

NEXT DAM:
 GABYS ARTIST AMBROSIA 94%
 3-08 305 2 28430 5.7 1607 3.1 886 101DCR 3057C
 2ND AGED COW, 2011 QUINTE CANADIAN SHOW
 2ND AGED COW, 2011 STRATFORD CHAMPIONSHIP
 SIRE: ISDK JAS ARTIST JPI 84 67%ILE

4TH DAM:
 GABYS IATOLA AMETHUST-ET 90%
 1-09 305 2 21300 4.8 1028 3.4 716 99DCR 2473C

LOT 2105 GABYS DOMINICAN ATTIRE USA 118011019

BORN 04/22/2012 TATTOO G2105 / G2105
 DHIA HERD # 63-12-0008 CONTROL # 2105
 FEMALE EFI 9.6%

GABY, HENRY BREEDER & OWNER
 GREENEVILLE, TN



2-05 118 2 6260 4.8 301 3.4 210 RIP
 21094 1076 698 PME

2-09 82%
 ST SR DF RA RW RL FA FU RH RUW UC UD TP TL RTR RTS
 28 34 32 28 31 16 12 36 45 36 32 40 30 21 35 30

CDCB GPTA 02/03/2015 ORECS 72%R 95%ILE
 125M 39F 2P 250CM\$ 253NM\$ 261FM\$ 260GM\$
 3.0PL 1.6DPR 1.0CCR 1.3HCR 3.00SCS
 AJCA 02/03/2015 GPTAT 70%R 0.6 GJUI 11.8
 GJPI 68%R 85

ST SR DF RA RW RL FA
 -0.5 0.1 -0.2 L0.9 -0.4 P0.1 L0.3
 FU RH RUW UC UD TP TL
 1.1 0.4 0.3 0.0 50.8 C1.2 S1.1

FRESH: 09/26/2014
 BRED: 01/01/2015 DUE: 10/07/2015 TO
 SUNSET CANYON MERIDIAN
 USA 117957909 7JE1243
 CDCB GPTA 12/01/2014
 70%R -86M 0.31% 52F 93%ILE
 71%R 0.11% 16P 438CM\$ 402NM\$ 316FM\$ 360GM\$
 4.3PL 0.3DPR 1.3CCR 0.2HCR 2.88SCS
 AJCA 12/01/2014 ODAUS
 GPTAT 69%R 0.4 GJUI 7.1 GJPI 66%R 129
 60.1 LBS MILK JAN. TEST
 SCS; 3.3

SISTER(S):
 GABYS ABE AQUA 91%
 4-06 305 2 21790 5.1 1106 3.8 833 86DCR 2882C
 GABYS MERCHANT BERMUDA 80%
 2-03 289 2 12540 5.6 707 3.8 475 87DCR 1643C

SIRE:
 SUNSET CANYON DOMINICAN-ET
 USA 117013483 13E770
 CDCB GPTA 12/01/2014 1973DAUS 152HRDS 90%RIP
 99%R 413M 0.07% 33F 61%ILE
 99%R -0.01% 13P 249CM\$ 245NM\$ 236FM\$ 237GM\$
 3.1PL 1.6DPR -0.4CCR 2.3HCR 2.92SCS
 AJCA 12/01/2014 348DAUS
 GPTAT 96%R -0.2 GJUI -5.6 GJPI 94%R 97

DAM:
 GABYS BLAIR ANQUILLA-ET
 USA 115335743 TATTOO G1371 / G1371
 DHIA HERD # 63-12-0008 CONTROL # 1371
 2-01 305 2 17550 5.0 873 3.4 594 99DCR 2052C
 3-03 305 2 15300 5.6 851 3.9 597 101DCR 2066C
 4-03 305 2 23820 5.7 1350 3.7 875 102DCR 3026C
 5-05 305 2 22290 6.3 1412 3.7 820 101DCR 2836C
 7-02 305 2 24540 5.4 1315 3.4 833 95DCR 2878C
 352 2 27882 5.4 1498 3.3 921 DHIR 3181C
 305 2X ME AVG 5L 20932M 1171F 759P 2623C

2-03 85% 4-07 91% 5-01 91% 5-06 92%
 ST SR DF RA RW RL FA FU RH RUW UC UD TP TL RTR RTS
 44 35 46 20 35 27 29 42 49 47 22 21 34 23
 PPA 1703M 185F 70P / YD 759M 111F 38P
 CDCB GPTA 02/03/2015 4RECS 78%R 85%ILE
 96M 31F 9P 187CM\$ 174NM\$ 143FM\$ 142GM\$
 0.6PL -0.8DPR -0.3CCR -1.7HCR 2.93SCS
 AJCA 02/03/2015 GPTAT 74%R 0.6 GJUI 9.1
 GJPI 73%R 52

BROTHER(S):
 GABYS NATHAN PROVIDER-ET AT ABS GLOBAL
 JPI 57 29%ILE
 GABYS NATHAN PROTECTOR-ET AT SEMEX ALLIANCE
 JPI 46 31%ILE
 GABYS BLAIR WALKER-ET AT ACCELERATED GENETICS
 JPI -41 7%ILE
 GABYS AMOROUS-ET AT ABS GLOBAL
 JPI 46 33%ILE
 GABYS JACINTO AARON AT SELECT SIRE
 JPI 99 37%ILE

SISTER(S):
 GABYS ARTIST AMBROSIA 94%
 3-08 305 2 28430 5.7 1607 3.1 886 101DCR 3057C
 2ND AGED COW, 2011 QUINTE CANADIAN SHOW
 2ND AGED COW, 2011 STRATFORD CHAMPIONSHIP
 GABYS NATHAN ASTORIA-ET 91%
 2-01 305 2 21360 4.7 1002 3.3 695 100DCR 2399C
 GABYS BLAIR ARUBA-ET VG 87 (CAN)
 5-08 305 2 26202 4.6 1197 3.8 988 CAN 3288C
 5 STAR BROOD COW IN CANADA, FEBRUARY 2015
 PLATINUM AWARD ON 5-8 LACTATION
 SILVER AWARD ON 7-3 LACTATION
 GABYS BLAIR ANTIQUA-ET EX 91-3E (CAN)
 3-03 305 2 20348 4.9 988 3.8 770 CAN 2650C

SCHULTZ RESCUE HEADLINE
 USA 114114336 29JE3510
 CDCB GPTA 12/01/2014 6859DAUS 714HRDS 19%RIP
 99%R 1006M -0.29% -6F 62%ILE
 99%R -0.12% 13P 218CM\$ 247NM\$ 314FM\$ 259GM\$
 5.5PL 2.7DPR 2.5CCR 0.4HCR 2.95SCS
 AJCA 12/01/2014 3799DAUS
 GPTAT 99%R 0.9 GJUI 10.9 GJPI 99%R 112

PEARLMONT IMPULS DAFFY 90%
 USA 114356624 TATTOO / T49
 DHIA HERD # 92-23-0633 CONTROL # 9000
 2-11 305 2 17990 5.1 912 4.0 728 101DCR 2472C
 4-03 305 2 18560 5.0 932 3.8 707 102DCR 2446C
 6-07 305 2 16190 5.1 825 3.9 637 102DCR 2205C
 8-10 305 2 14990 5.6 839 4.0 606 102DCR 2098C
 305 2X ME AVG 5L 16794M 856F 661P 2271C
 PPA 621M 92F 74P / YD 414M 80F 55P
 CDCB GPTA 02/03/2015 4RECS 94%R 98%ILE
 171M 36F 23P 335CM\$ 302NM\$ 223FM\$ 298GM\$
 2.3PL 1.0DPR 0.7CCR 2.3HCR 2.95SCS
 AJCA 02/03/2015 GPTAT 91%R 0.4 GJUI 2.7
 GJPI 91%R 124

SIL-MIST MONTANA BLAIR 3753-ET
 USA 111142055 14JE366
 CDCB GPTA 12/01/2014 4132DAUS 828HRDS 4%RIP
 99%R -83M 0.05% 5F 20%ILE
 99%R 0.01% -1P 80CM\$ 72NM\$ 53FM\$ 69GM\$
 0.6PL 0.6DPR -0.7CCR -2.0HCR 2.82SCS
 AJCA 12/01/2014 2189DAUS
 GPTAT 99%R 0.5 GJUI 5.1 GJPI 99%R 20

GABYS IATOLA AMETHUST-ET 90%
 USA 113699469 TATTOO G1023 / G1023
 DHIA HERD # 63-12-0008 CONTROL # 1023
 1-09 305 2 21300 4.8 1028 3.4 716 99DCR 2473C
 305 2X ME AVG 1L 29747M 1409F 1004P 3468C
 PPA 4576M 191F 142P / YD 5254M 219F 164P
 CDCB GPTA 02/03/2015 1RECS 87%R 74%ILE
 360M 25F 14P 126CM\$ 120NM\$ 104FM\$ 100GM\$
 -0.2PL -0.4DPR -0.1CCR -1.5HCR 2.96SCS
 AJCA 02/03/2015 GPTAT 83%R 0.2 GJUI -2.1
 GJPI 83%R 47

SIRE: SC GOLD DUST PARAMOUNT IATOLA-ET
 JPI 27 22%ILE

SISTER(S):
 GABYS BERRETTA ROXELLA 88%
 2-00 305 2 19700 3.3 652 3.5 692 DHIR 1946C
 GABYS ADONIS ROXSHERRI-ET 80%
 2-10 305 2 17580 5.1 897 4.1 722 96DCR 2351C
 GABYS ADONIS ROXSHELIA-ET 81%
 2-11 305 2 17450 4.7 821 3.6 626 99DCR 2035C
 GABYS SHANE ROXSHARON-ET 86%
 5-11 305 2 21810 4.6 1013 3.1 678 99DCR 2339C
 GABYS BVD ROXSHASTA-ET 85%
 4-03 305 2 23750 5.1 1221 3.4 808 99DCR 2791C
 GABYS BERRETTA ROXSALLEY-ET 84%
 3-01 305 2 23040 4.4 1025 3.5 796 97DCR 2741C
 GABYS MANNIX SCARLET-ET 80%
 4-07 305 2 20750 4.6 950 3.6 752 100DCR 2562C
 GABYS FLYER AMAZON-ET 88%
 2-06 269 2 15540 5.4 836 3.6 567 98DCR 1961C
 GABYS MANNIX SATIN-ET 90%
 3-08 305 3 25280 4.0 1004 3.6 909 89DCR 2868C
 GABYS FREDRICO ROXE WINDOW-ET 90%
 6-01 305 2 25900 5.1 1325 3.5 919 101DCR 3177C
 DIAS & DIAS FREDRICO 1152-ET 86%
 1-09 305 3 22410 4.2 936 3.3 746 91DCR 2528C
 GABYS HALLMARK INDIGO-ET 84%
 5-05 305 2 23050 4.7 1082 3.6 833 102DCR 2880C
 GABYS IATOLA EMERALD-ET 87%
 3-09 305 2 23040 2.7 628 3.7 859 92DCR 2205C
 GABYS IATOLA AQUAMARINE-ET 88%
 3-00 305 2 19170 5.1 970 3.6 695 100DCR 2403C
 GABYS IATOLA ZIRCON-ET 90%
 3-01 305 2 23770 5.1 1201 3.6 861 100DCR 2977C
 DAM OF 2008 NATIONAL HEIFER SALE HIGH SELLER
 GABYS IATOLA PEARL-ET 91%
 5-01 305 2 27200 4.5 1229 3.4 916 97DCR 3164C
 GABYS ILLUSION LAST ONE ROXETTE-ET 85%
 4-09 305 2 20370 4.8 970 3.6 736 102DCR 2545C

NEXT DAM:
 GABYS HERMITAGE ROXETTE 90%
 4-01 305 2 21640 4.9 1060 3.7 799 DHIR 2598C
 SIRE: REBOB DUNCAN HERMITAGE-ET JPI -125 0%ILE

4TH DAM:
 GABYS BOOMER ROXY 91%
 6-00 305 2 21800 4.4 961 3.6 778 DHIR 2529C



GABYS ARTIST AMBROSIA
 Sister to Dam of Lot 2105



GABYS IATOLA AMETHUST-ET
 Grandam of Lot 2105

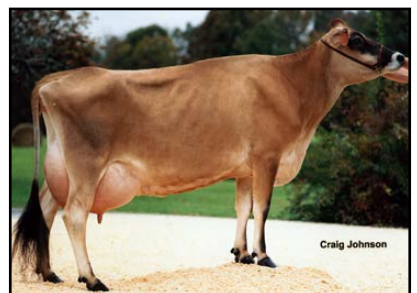

GABYS FREDRICO ROXE WINDOW-ET
 Sister to Grandam of Lot 2105



GABYS HERMITAGE ROXETTE
 Great-Grandam of Lot 2105

LOT 2109 GABYS LOUIE GRACEFUL USA 118050623



BORN 06/01/2012 TATTOO G2109 / G2109
DHIA HERD # 63-12-0008 CONTROL # 2109
FEMALE EFI 7.0%

DANIELS, MASON BREEDER & OWNER
GREENEVILLE, TN

2-03 123 2 8518 4.6 388 3.6 304 RIP
25769 1037 924 PME

2-08 87%
ST SR DF RA RW RL FA FU RH RUW UC UD TP TL RTR RTS
38 32 34 26 40 23 42 35 39 34 32 32 25 23 30 25

CDCB GPTA 02/03/2015 ORECS 69%R 94%ILE
304M 39F 13P 250CM\$ 243NM\$ 227FM\$ 202GM\$
1.5PL -0.6DPR -0.9CCR -0.8HCR 2.99SCS
AJCA 02/03/2015 GPTAT 69%R 1.1 GJUI 15.7
GJPI 66%R 81

ST	SR	DF	RA	RW	RL	FA
1.1	0.2	0.4	H0.7	0.3	P0.1	S1.2
FU	RH	RUW	UC	UD	TP	TL
1.3	1.3	1.0	0.3	S1.3	C0.0	S0.5

FRESH: 09/21/2014
SELLING OPEN

70.1 LBS MILK JAN. TEST
SCS; 0.1

SIRE:

TOLLENAARS IMPULS LOUIE 260-ET
USA 061929276 14JE473
CDCB GPTA 12/01/2014 3946DAUS 631HRDS 26%RIP
99%R 971M -0.03% 41F 67%ILE
99%R -0.08% 21P 246CM\$ 259NM\$ 291FM\$ 213GM\$
2.3PL -0.2DPR -1.2CCR -1.0HCR 2.96SCS
AJCA 12/01/2014 1941DAUS
GPTAT 99%R 0.0 GJUI -2.5 GJPI 98%R 95

DAM:

GABYS ON TIME GAIL
USA 117477186 TATTOO G1900 / G1900
DHIA HERD # 63-12-0008 CONTROL # 1900
1-09 305 2 17550 5.2 916 3.7 650 99DCR 2248C
2-09 305 2 16260 5.4 877 3.8 615 89DCR 2128C
4-00 119 2 10628 5.6 590 3.6 385 RIP
25802 1409 923 PME
305 2X ME AVG 2L 21667M 1126F 810P 2800C

1-09 85% 1-11 88% 3-03 90% 4-05 91%
ST SR DF RA RW RL FA FU RH RUW UC UD TP TL RTR RTS
42 36 42 27 40 28 35 32 46 40 42 26 35 23 35 40

PPA 562M 100F 51P / YD -30M 65F 19P
CDCB GPTA 02/03/2015 2RECS 76%R 73%ILE
-266M 15F 3P 134CM\$ 117NM\$ 75FM\$ 97GM\$
1.1PL -0.2DPR -0.1CCR -0.3HCR 3.08SCS
AJCA 02/03/2015 GPTAT 76%R 1.5 GJUI 20.3
GJPI 72%R 40

SELLING AS LOT 1900

ISDK Q IMPULS

JEDNK000000301592 236JE3
CDCB GPTA 12/01/2014 29911DAUS 2827HRDS 11%RIP
99%R 52M 0.20% 39F 75%ILE
99%R 0.13% 25P 328CM\$ 290NM\$ 198FM\$ 314GM\$
1.6PL 1.9DPR 2.6CCR 0.1HCR 3.10SCS
AJCA 12/01/2014 16366DAUS
GPTAT 99%R 0.0 GJUI -2.4 GJPI 99%R 121

BUDDVU ALLYS LOU-ET

91%
USA 111374980 TATTOO / 5713
DHIA HERD # 93-34-0279 CONTROL # 5713
1-09 305 2 18820 4.6 866 3.7 693 88DCR 2347C
3-02 305 2 24930 4.4 1099 3.2 797 96DCR 2751C
4-03 305 2 30530 5.6 1720 4.1 1251 90DCR 4333C
305 2X ME AVG 4L 24856M 1262F 902P 3089C
PPA 3643M 152F 104P / YD 1730M 80F 43P
CDCB GPTA 02/03/2015 4RECS 88%R 66%ILE
676M 19F 9P 72CM\$ 91NM\$ 138FM\$ 55GM\$
0.8PL -0.4DPR -1.6CCR -1.1HCR 3.01SCS
AJCA 02/03/2015 GPTAT 84%R 0.0 GJUI -6.4
GJPI 84%R 28

LENCREST ON TIME-ET

JECAN000101962790 200JE430
CDCB GPTA 12/01/2014 3704DAUS 1006HRDS 6%RIP
99%R -128M 0.03% 0F 12%ILE
99%R 0.09% 11P 27CM\$ 8NM\$ -38FM\$ -19GM\$
-1.4PL -1.7DPR -2.1CCR -1.3HCR 3.19SCS
AJCA 12/01/2014 2165DAUS
GPTAT 98%R 1.7 GJUI 19.2 GJPI 97%R 8

GABYS SIGNATURE GEISA

90%
USA 114719540 TATTOO G1181 / G1181
DHIA HERD # 63-12-0008 CONTROL # 1181
2-00 273 2 9800 4.6 452 3.3 328 98DCR 1133C
2-11 305 2 17690 4.9 860 3.5 620 101DCR 2143C
3-11 305 2 15840 4.9 773 3.5 560 101DCR 1936C
5-03 305 2 17110 5.1 867 3.7 638 102DCR 2207C
6-05 286 2 16770 5.1 850 3.7 616 101DCR 2130C
7-07 236 2 11140 4.6 518 3.7 413 95DCR 1401C
305 2X ME AVG 6L 16291M 791F 585P 2020C
PPA -2096M -91F -70P / YD -1023M -47F -40P
CDCB PTA 12/01/2014 5RECS 61%R 22%ILE
-397M -19F -16P -84CM\$ -77NM\$ -62FM\$ -51GM\$
0.8PL 0.8DPR 2.0CCR 1.6HCR 2.98SCS
AJCA 12/01/2014 PTAT 53%R 0.0 JUI 1.0
JPI 51%R -35

SIRE: FAMILY HILL AVERY SIGNATURE JPI -46 6%ILE

SISTER(S):

GABYS PIRANHA BURGANDY 85%
2-00 305 2 16030 5.4 873 3.7 588 100DCR 2033C
GABYS GEMINIS LAW OF EASTGLEN 82%
3-09 305 2 19630 5.9 1153 3.9 762 104DCR 2637C
EASTGLEN JACINTO GEMINI 80%
2-08 305 2 20520 5.1 1045 3.3 684 104DCR 2362C

NEXT DAM:

GABYS PARAMOUNT GEMINI 86%
5-04 305 2 21740 5.2 1137 3.4 743 104DCR 2567C
SIRE: ROCK ELLA PARAMOUNT-ET JPI 11 16%ILE

4TH DAM:

GABYS VIRGIL GRACE 87%
4-07 305 2 20440 4.7 961 3.2 648 97DCR 2236C

LOT 2112 GABYS KANOO APPALACHIA USA 118085599

BORN 06/05/2012 TATTOO G2112 / G2112 P9
 FEMALE EFI 5.4%

GABY, HENRY BREEDER & OWNER
 GREENEVILLE, TN

2-04 80 2 5675 4.4 250 3.5 201 RIP
 22343 992 790 PME

2-08 85%
 ST SR DF RA RW RL FA FU RH RUW UC UD TP TL RTR RTS
 37 32 35 20 32 28 32 36 38 36 25 37 30 24 35 25

CDCB GPTA 02/03/2015 ORECS 68%R 92%ILE
 438M 20F 18P 224CM\$ 221NM\$ 211FM\$ 213GM\$
 2.2PL 0.6DPR 0.6CCR 1.1HCR 3.17SCS
 AJCA 02/03/2015 GPTAT 65%R 1.1 GJUI 18.3

ST SR DF RA RW RL FA FU RH RUW UC UD TP TL RTR RTS
 0.6 0.5 0.8 H0.1 0.4 P0.5 S1.0
 1.6 1.2 1.0 0.4 S1.5 C0.8 S0.2

DAUGHTER(S):

GABYS MAGNUM MOONSTONE-ET

SELLING AS LOT 7F

GABYS MAGNUM SAPHIRE-ET

SELLING AS LOT 7E

GAVVYS MAGNUM TOPAZ-ET

SELLING AS LOT 7D

GABYS MAGNUM EMERNAD-ET

SELLING AS LOT 7C

GABYS MAGNUM DIAMOND-ET

SELLING AS LOT 7B

GABYS MAGNUM OPAL-ET

SELLING AS LOT 7A

SISTER(S):

GABYS TBONE ALACARTE-ET 80%

PROJECTED TO 22,577M, 1,029F, 848P ME AT 2-2

SELLING AS LOT 2102

SIRE:

CAVE CREEK KANOO-ET

USA 114118219 203JE522

CDCB GPTA 12/01/2014 1351DAUS 234HRDS 35%RIP

99%R 293M 0.00% 14F 38%ILE

99%R 0.02% 14P 170CM\$ 165NM\$ 150FM\$ 184GM\$

1.7PL 1.2DPR 2.8CCR 2.0HCR 3.12SCS

AJCA 12/01/2014 672DAUS

GPTAT 98%R 0.0 GJUI 3.8 GJPI 96%R 76

DAM:

GABYS VALENTINO ANNALISA-ET

USA 117245680 TATTOO G1860 / G1860

DHIA HERD # 63-12-0008 CONTROL # 1860

1-10 305 2 19130 4.2 802 3.4 653 99DCR 2187C

3-03 305 2 20550 4.5 933 3.8 772 93DCR 2565C

4-05 46 2 4613 4.1 190 3.8 175 RIP

23144 1000 866 PME

305 2X ME AVG 2L 24228M 1026F 862P 2838C

2-01 87% 3-05 88% 4-07 90%

ST SR DF RA RW RL FA FU RH RUW UC UD TP TL RTR RTS

45 37 43 20 40 32 35 34 45 40 45 23 35 31 30 25

PPA 2930M 91F 99P / YD 2590M 80F 89P

CDCB GPTA 02/03/2015 2RECS 78%R 91%ILE

726M 18F 27P 218CM\$ 212NM\$ 196FM\$ 146GM\$

1.7PL -1.7DPR -2.3CCR 0.1HCR 3.06SCS

AJCA 02/03/2015 GPTAT 77%R 1.4 GJUI 14.4

GPTAT 74%R 89

SELLING AS LOT 5B

13 BROTHERS IN A.I. SAMPLING

SISTER(S):

GR GABYS DALE APPLE-ET 84%

2-04 305 2 19220 4.7 905 3.6 696 101DCR 2407C

GR GABYS DALE APRICOT-ET 90%

3-05 305 2 20370 5.2 1065 3.8 771 101DCR 2668C

GR GABYS DALE AVALON-ET 83%

3-06 297 2 13800 4.9 673 3.6 498 97DCR 1722C

GABYS NAVARA ABIGAIL 88%

4-06 305 2 21550 4.3 917 3.7 802 92DCR 2581C

RANKS ON THE TOP 1-1/2% LIST FOR JPI

GABYS HEADLINE ANASTASIA-ET 90%

1-11 305 2 16290 3.2 515 2.8 463 95DCR 1461C

GABYS CHAMP AMANDA-ET 87%

1-11 305 2 16500 4.8 789 3.5 578 90DCR 1998C

SELLING AS LOT 2B

GR GABYS GOOSE ASIA-ET 85%

2-01 305 2 18370 4.7 866 3.5 645 93DCR 2229C

SELLING AS LOT 4A

GABYS JANTE ALBERTA-ET 86%

2-00 364 2 21072 4.9 1038 3.8 809 DHIR 2784C

GABYS REDHOT AMBERS-ET 83%

1-11 305 2 16180 4.1 658 3.5 566 93DCR 1837C

SELLING AS LOT 2083

GABYS VITO ALICIA 88%

PROJECTED TO 24,891M, 1,073F, 858P ME AT 2-2

FRESH: 11/03/2014
 SELLING OPEN

69.4 LBS MILK JAN. TEST
 SCS; 1.4

ISDK Q IMPULS

JEDNK000000301592 236JE3
 CDCB GPTA 12/01/2014 29911DAUS 2827HRDS 11%RIP
 99%R 52M 0.20% 39F 75%ILE
 99%R 0.13% 25P 328CM\$ 290NM\$ 198FM\$ 314GM\$
 1.6PL 1.9DPR 2.6CCR 0.1HCR 3.10SCS
 AJCA 12/01/2014 16366DAUS
 GPTAT 99%R 0.0 GJUI -2.4 GJPI 99%R 121

CAVE CREEK 825 HENRY KITAHNA 90%

USA 110800943 TATTOO / C825

DHIA HERD # 35-48-0870 CONTROL # 131

4-10 305 2 25060 5.9 1487 3.4 854 94DCR 2950C

365 2 27672 5.9 1619 3.4 948 DHIR 3276C

6-01 305 2 24390 5.4 1307 3.3 797 93DCR 2752C

365 2 27687 5.5 1515 3.3 917 DHIR 3167C

305 2X ME AVG 5L 24528M 1211F 838P 2870C

PPA 1755M 118F 51P / YD 706M 33F 5P

CDCB GPTA 02/03/2015 5RECS 85%R 28%ILE

-35M -5F -11P -65CM\$ -51NM\$ -17FM\$ -83GM\$

0.5PL -1.0DPR -0.1CCR -0.3HCR 2.88SCS

AJCA 02/03/2015 GPTAT 78%R -1.2 GJUI -14.1

GPTAT 80%R -46

ALL LYNNS LOUIE VALENTINO-ET

USA 116279413 7JE1038

CDCB GPTA 12/01/2014 4615DAUS 434HRDS 42%RIP

99%R 1137M -0.11% 32F 91%ILE

99%R -0.03% 35P 391CM\$ 386NM\$ 373FM\$ 291GM\$

4.0PL -1.8DPR -1.9CCR 0.7HCR 2.88SCS

AJCA 12/01/2014 2160DAUS

GPTAT 99%R 2.1 GJUI 20.9 GJPI 97%R 153

GABYS JACINTO ALYSSA

USA 115761401 TATTOO G1424 / G1424

DHIA HERD # 33-87-0722 CONTROL # 1424

1-10 305 2 18340 4.7 862 3.5 635 100DCR 2194C

3-03 305 2 22830 5.0 1140 3.6 825 102DCR 2853C

4-09 305 3 20620 4.3 896 3.2 659 95DCR 2274C

305 2X ME AVG 3L 22622M 1048F 783P 2707C

PPA 2319M 91F 75P / YD 894M 44F 38P

CDCB GPTA 02/03/2015 3RECS 88%R 95%ILE

297M 16F 14P 259CM\$ 253NM\$ 237FM\$ 234GM\$

3.9PL 0.7DPR 1.2CCR 0.7HCR 3.09SCS

AJCA 02/03/2015 GPTAT 83%R 1.0 GJUI 16.1

GPTAT 82%R 97

SIRE: MASON LEMVIG JACINTO-ET JPI -5 16%ILE

SISTER(S):

GABYS JEWELER AMYRILLIS-ET 91%

6-07 305 2 24690 4.5 1101 3.8 929 93DCR 3052C

GABYS BLACKSTONE ANAKORNKOVA-ET 90%

3-07 305 2 22250 5.0 1117 3.5 776 101DCR 2682C

GABYS BLACKSTONE ANGELINA-ET 92%

3-01 305 2 20680 5.1 1045 3.7 762 101DCR 2635C

GABYS BLACKSTONE AUBURN-ET 90%

3-01 305 3 17650 5.2 910 3.5 626 99DCR 2164C

GABYS BALTIMORE ALAIRE-ET 80%

2-03 305 2 13660 5.5 756 3.8 525 97DCR 1817C

GABYS LEGAL ALLIE 80%

RANKS ON THE TOP 1-1/2% LIST FOR JPI

GABYS BALLARD AMARETTO-ET 80%

1-10 181 2 6710 4.9 326 3.6 243 87DCR 840C

GABYS R SOUTHERN ACCENT-ET 87%

2-10 347 2 21486 4.9 1044 3.2 696 DHIR 2403C

SELLING AS LOT 90

GABYS BRANSON AVALON-ET GP 80 (CAN)

1-10 305 2 12948 5.0 648 3.7 474 CAN 1640C

NEXT DAM:

GABYS ARTIST AMBROSIA 94%

3-08 305 2 28430 5.7 1607 3.1 886 101DCR 3057C

2ND AGED COW, 2011 QUINTE CANADIAN SHOW

2ND AGED COW, 2011 STRATFORD CHAMPIONSHIP

SIRE: ISDK JAS ARTIST JPI 84 67%ILE

4TH DAM:

GABYS IATOLA AMETHUST-ET 90%

1-09 305 2 21300 4.8 1028 3.4 716 99DCR 2473C



GABYS VALENTINO ANNALISA-ET
 Dam of Lot 2112



GR GABYS DALE APRICOT-ET
 Sister to Dam of Lot 2112

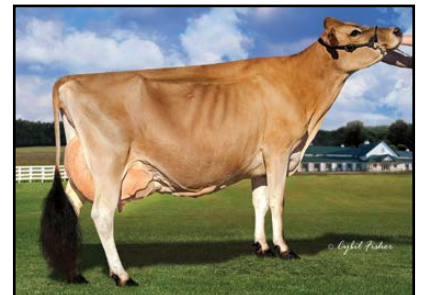

GABYS JACINTO ALYSSA
 Grandam of Lot 2112



GABYS ARTIST AMBROSIA
 Great-Grandam of Lot 2112



LOT 2113 GABYS BENEFACTOR APPLAUSE USA 118085601

BORN 06/12/2012 TATTOO G2113 / G2113
 DHIA HERD # 63-12-0008 CONTROL # 2113
 FEMALE EFI 8.1%

GABY, HENRY BREEDER & OWNER
 GREENEVILLE, TN

1-11 235 2 12874 4.1 533 3.3 425 RIP
 20880 871 688 PME

2-01 83%
 ST SR DF RA RW RL FA FU RH RUW UC UD TP TL RTR RTS
 25 27 28 27 29 20 28 34 43 29 25 34 37 24 37 35

PPA 282M -39F -5P / YD 85M -88F -25P
 CDCB GPTA 02/03/2015 1RECS 74%R 62%ILE
 -10M 6F 2P 80CM\$ 76NM\$ 66FM\$ 79GM\$
 0.5PL 0.1DPR 0.3CCR 0.9HCR 3.02SCS
 AJCA 02/03/2015 GPTAT 73%R 1.0 GJUI 11.8

GJPI 69%R 27

ST SR DF RA RW RL FA
 0.1 -0.1 0.1 L0.7 0.0 P0.7 S0.5
 FU RH RUW UC UD TP TL
 1.1 1.2 0.9 0.2 S1.1 C0.0 L0.5

SISTER(S):

GABYS ARROW AMBER-ET 83%
 2-02 305 2 17180 4.6 798 3.5 594 95DCR 2052C
 GABYS REDHOT ASTERISK-ET 83%
 PROJECTED TO 23,579M, 1,031F, 796P ME AT 2-2
 SELLING AS LOT 2082

SIRE:

DUTCH HOLLOW BENEFACTOR
 USA 067284003 29JE3699
 CDCB GPTA 12/01/2014 112DAUS 37HRDS 13%RIP
 92%R 214M 0.05% 20F 44%ILE
 93%R 0.06% 18P 211CM\$ 188NM\$ 132FM\$ 151GM\$
 0.9PL -0.8DPR -1.5CCR 0.6HCR 2.89SCS
 AJCA 12/01/2014 67DAUS
 GPTAT 87%R 0.6 GJUI 6.5 GJPI 87%R 73

DAM:

GABYS BLACKSTONE ANAKORNIKOVA-ET
 USA 116484495 TATTOO G1649 / G1649
 DHIA HERD # 63-12-0008 CONTROL # 1649

2-00 305 2 18170 5.0 914 3.4 618 101DCR 2135C
 3-07 305 2 22250 5.0 1117 3.5 776 101DCR 2682C
 4-09 302 2 18930 4.8 903 3.6 686 92DCR 2372C
 305 2X ME AVG 3L 21951M 1071F 769P 2659C

2-01 88% 3-09 90%
 ST SR DF RA RW RL FA FU RH RUW UC UD TP TL RTR RTS
 42 44 43 23 43 28 32 38 42 44 26 22 26 28

PPA 946M 68F 29P / YD 769M 53F 25P
 CDCB GPTA 02/03/2015 3RECS 80%R 73%ILE
 195M 21F 9P 121CM\$ 116NM\$ 104FM\$ 94GM\$
 0.4PL -0.6DPR -0.3CCR -0.2HCR 3.04SCS
 AJCA 02/03/2015 GPTAT 78%R 0.8 GJUI 6.3
 style="text-align: right;">GJPI 76%R 39

BROTHER(S):

GABYS JEWELER ARMSTRONG-ET AT SEXING TECHNOLOGIES/
 GENETIC RESOURCES INTERNATIONAL
 GABYS JIMMIE AZTEC-ET AT SELECT SIRES
 JPI 58 29%ILE
 GABYS AMAZON-ET AT SEMEX ALLIANCE
 JPI 16 16%ILE
 GABYS AMBROSIA STONEY-ET AT SELECT SIRES
 JPI 51 30%ILE
 GR GABYS DALE ATHOS-ET AT SELECT SIRES
 JPI 80 58%ILE

SISTER(S):

GABYS JEWELER AMYRILLIS-ET 91%
 6-07 305 2 24690 4.5 1101 3.8 929 93DCR 3052C
 GABYS JACINTO ALYSSA 93%
 3-03 305 2 22830 5.0 1140 3.6 825 102DCR 2853C
 GABYS BLACKSTONE ANGELINA-ET 92%
 3-01 305 2 20680 5.1 1045 3.7 762 101DCR 2635C
 GABYS BLACKSTONE AUBURN-ET 90%
 3-01 305 3 17650 5.2 910 3.5 626 99DCR 2164C
 GABYS BALTIMORE ALAIRE-ET 80%
 2-03 305 2 13660 5.5 756 3.8 525 97DCR 1817C
 GABYS LEGAL ALLIE 80%
 RANKS ON THE TOP 1-1/2% LIST FOR JPI
 GABYS BALLARD AMARETTO-ET 80%
 1-10 181 2 6710 4.9 326 3.6 243 87DCR 840C
 GABYS R SOUTHERN ACCENT-ET 87%
 2-10 347 2 21486 4.9 1044 3.2 696 DHIR 2403C
 SELLING AS LOT 90
 GABYS BRANSON AVALON-ET GP 80 (CAN)
 1-10 305 2 12948 5.0 648 3.7 474 CAN 1640C

FRESH: 06/01/2014
 BRED: 11/01/2014 DUE: 08/07/2015 TO
 GABYS ARCHER-ET
 USA 118827461 200JE912
 CDCB GPTA 12/01/2014
 70%R 1861M -0.17% 59F 98%ILE
 71%R -0.06% 54P 536CM\$ 535NM\$ 532FM\$ 457GM\$
 3.6PL -1.0DPR -0.5CCR 0.7HCR 2.84SCS
 AJCA 12/01/2014 ODAUS
 GPTAT 69%R 1.5 GJUI 17.7 GJPI 67%R 230

46.7 LBS MILK JAN. TEST
 SCS; 3.1

RICHIES JACE TBONE A364

USA 113672851 7JE1000
 CDCB GPTA 12/01/2014 13803DAUS 1250HRDS 13%RIP
 99%R -174M 0.23% 33F 23%ILE
 99%R 0.12% 14P 143CM\$ 112NM\$ 36FM\$ 80GM\$
 -1.3PL -1.8DPR -1.2CCR 2.5HCR 3.07SCS
 AJCA 12/01/2014 8139DAUS
 GPTAT 99%R 1.3 GJUI 10.4 GJPI 99%R 45

DUTCH HOLLOW LOUIE CHARITY

86%
 USA 115372430 TATTOO E346 / E346
 DHIA HERD # 21-10-0357 CONTROL # 3346
 1-09 305 3 24420 4.2 1015 3.3 801 101DCR 2730C
 2-10 305 3 26150 4.7 1232 3.4 896 102DCR 3096C
 305 2X ME AVG 3L 22759M 1039F 764P 2625C
 PPA 4226M 114F 124P / YD 3049M 75F 89P
 CDCB GPTA 02/03/2015 3RECS 87%R 93%ILE
 1028M 21F 32P 235CM\$ 229NM\$ 213FM\$ 187GM\$
 1.0PL -0.6DPR -1.6CCR -0.2HCR 2.82SCS
 AJCA 02/03/2015 GPTAT 82%R 0.7 GJUI 4.1
 style="text-align: right;">GJPI 80%R 113

LENCREST BLACKSTONE-ET

JECAN000102058939 200JE423
 CDCB GPTA 12/01/2014 7491DAUS 1520HRDS 11%RIP
 99%R -53M 0.08% 12F 16%ILE
 99%R 0.07% 10P 52CM\$ 36NM\$ -4FM\$ -24GM\$
 -0.5PL -2.6DPR -2.0CCR -0.5HCR 3.13SCS
 AJCA 12/01/2014 4199DAUS
 GPTAT 99%R 0.8 GJUI 8.7 GJPI 99%R 5

GABYS ARTIST AMBROSIA

94%
 USA 114719504 TATTOO G1189 / G1189
 DHIA HERD # 51-17-0421 CONTROL # 174
 1-11 305 2 19720 4.6 902 3.2 633 100DCR 2185C
 3-08 305 2 28430 5.7 1607 3.1 886 101DCR 3057C
 5-05 305 2 28026 5.8 1623 3.3 919 CAN 3174C
 8-00 143 2 17612 5.0 872 3.6 631 RIP
 35471 1739 1280 PME
 305 2X ME AVG 2L 26662M 1346F 850P 2934C
 PPA 3593M 158F 95P / YD 2977M 132F 77P
 CDCB GPTA 02/03/2015 2RECS 89%R 85%ILE
 662M 36F 17P 168CM\$ 175NM\$ 190FM\$ 152GM\$
 0.4PL -0.2DPR 0.2CCR -0.9HCR 3.08SCS
 AJCA 02/03/2015 GPTAT 85%R 0.0 GJUI -5.1
 style="text-align: right;">GJPI 84%R 61

2ND AGED COW, 2011 QUINTE CANADIAN SHOW
 2ND AGED COW, 2011 STRATFORD CHAMPIONSHIP
 SIRE: ISDK JAS ARTIST JPI 84 67%ILE

SISTER(S):

GABYS NATHAN ASTORIA-ET 91%
 2-01 305 2 21360 4.7 1002 3.3 695 100DCR 2399C
 GABYS BLAIR ARUBA-ET VG 87 (CAN)
 5-08 305 2 26202 4.6 1197 3.8 988 CAN 3288C
 5 STAR BROOD COW IN CANADA, FEBRUARY 2015
 PLATINUM AWARD ON 5-8 LACTATION
 SILVER AWARD ON 7-3 LACTATION
 GABYS BLAIR ANTIQUA-ET EX 91-3E (CAN)
 3-03 305 2 20348 4.9 988 3.8 770 CAN 2650C
 GABYS BLAIR ANQUILLA-ET 92%
 7-02 352 2 27882 5.4 1498 3.3 921 DHIR 3181C

NEXT DAM:

GABYS IATOLA AMETHUST-ET 90%
 1-09 305 2 21300 4.8 1028 3.4 716 99DCR 2473C
 SIRE: SC GOLD DUST PARAMOUNT IATOLA-ET
 style="text-align: right;">JPI 27 22%ILE

4TH DAM:

GABYS HERMITAGE ROXETTE 90%
 4-01 305 2 21640 4.9 1060 3.7 799 DHIR 2598C



GABYS JEWELER AMYRILLIS-ET
 Sister to Dam of Lot 2113



GABYS JACINTO ALYSSA
 Sister to Dam of Lot 2113



GABYS ARTIST AMBROSIA
 Grandam of Lot 2113



GABYS NATHAN ASTORIA-ET
 Sister to Grandam of Lot 2113

LOT 2114 GABYS LANCELOT ROSET USA 118085610

BORN 06/13/2012 TATTOO G2114 / G2114 P6
 FEMALE EFI 7.2%

GABY JERSEY FARM BREEDER & OWNER
 GREENEVILLE, TN



2-04 95 2 5701 5.6 319 3.5 202 RIP
 20275 1028 714 PME

2-08 80%
 ST SR DF RA RW RL FA FU RH RUW UC UD TP TL RTR RTS
 38 31 32 33 38 36 15 32 32 28 32 35 25 31 35 30

PA 61M 6F 8P
 128CM\$ 119NM\$ 98FM\$
 2.0PL 0.6DPR 0.7CCR -0.1HCR 3.01SCS
 PA TYPE 0.3 JPI 28%R 50
 ST SR DF RA RW RL FA
 0.6 0.5 0.1 L0.6 0.2 P0.1 S0.4
 FU RH RUW UC UD TP TL
 0.8 0.5 0.3 0.2 S0.6 W0.1 L0.2

FRESH: 10/19/2014
 BRED: 01/10/2015 DUE: 10/16/2015 TO
 MISSISKA MACKENZIE-ET
 JECAN000107987355 200JE1007
 CDCB GPTA 12/01/2014
 66%R 681M 0.26% 79F 98%ILE
 67%R 0.10% 42P 611CM\$ 573NM\$ 480FM\$ 450GM\$
 4.9PL -2.0DPR -2.5CCR -0.9HCR 2.96SCS
 AJCA 12/01/2014 ODAUS
 GPTAT 66%R 1.3 GJUI 15.4 GJPI 63%R 197
 55.6 LBS MILK JAN. TEST
 SCS; 1.6

TOLLENAARS IMPULS LOUIE 260-ET
 USA 061929276 14JE473
 CDCB GPTA 12/01/2014 3946DAUS 631HRDS 26%RIP
 99%R 971M -0.03% 41F 67%ILE
 99%R -0.08% 21P 246CM\$ 259NM\$ 291FM\$ 213GM\$
 2.3PL -0.2DPR -1.2CCR -1.0HCR 2.96SCS
 AJCA 12/01/2014 1941DAUS
 GPTAT 99%R 0.0 GJUI -2.5 GJPI 98%R 95

GABYS JACINTO ALYSSA 93%
 USA 115761401 TATTOO G1424 / G1424
 DHIA HERD # 33-87-0722 CONTROL # 1424
 1-10 305 2 18340 4.7 862 3.5 635 100DCR 2194C
 3-03 305 2 22830 5.0 1140 3.6 825 102DCR 2853C
 4-09 305 3 20620 4.3 896 3.2 659 95DCR 2274C
 305 2X ME AVG 3L 22622M 1048F 783P 2707C
 PPA 2319M 91F 75P / YD 894M 44F 38P
 CDCB GPTA 02/03/2015 3RECS 88%R 95%ILE
 297M 16F 14P 259CM\$ 253NM\$ 237FM\$ 234GM\$
 3.9PL 0.7DPR 1.2CCR 0.7HCR 3.09SCS
 AJCA 02/03/2015 GPTAT 83%R 1.0 GJUI 16.1
 GJPI 82%R 97

GABYS FUTURITY SECURITY
 USA 114826525 7JE871
 CDCB GPTA 12/01/2014 106DAUS 59HRDS 1%RIP
 93%R -603M 0.13% -7F 6%ILE
 94%R 0.05% -13P -85CM\$ -92NM\$ -108FM\$ -78GM\$
 -0.8PL 0.0DPR 0.3CCR -1.4HCR 3.07SCS
 AJCA 12/01/2014 40DAUS
 GPTAT 86%R 0.2 GJUI 2.6 GJPI 89%R -49

GABYS ACTION RYANN
 USA 114826244 TATTOO G1231 / G1231
 DHIA HERD # 63-12-0008 CONTROL # 1231
 2-00 261 2 10160 4.9 494 3.5 354 93DCR 1223C
 305 2X ME AVG 1L 15487M 738F 540P 1866C
 PPA -1185M -55F -32P / YD -861M -54F -16P
 CDCB PTA 12/01/2014 1RECS 58%R 34%ILE
 -76M -18F -1P -23CM\$ -25NM\$ -30FM\$ -19GM\$
 0.6PL 0.3DPR 0.4CCR 0.9HCR 3.00SCS
 AJCA 12/01/2014 PTAT 42%R 0.1 JUI 4.5
 JPI 48%R -1

SIRE: FOREST GLEN AVERY ACTION-ET JPI 12 16%ILE
 SISTER(S):
 GABYS LETTERMAN REGE 85%
 2-02 305 2 14520 4.9 707 3.6 517 100DCR 1787C
 GABYS MVF ROSEANN 87%
 2-04 305 2 16490 4.4 718 3.4 553 98DCR 1910C

NEXT DAM:
 GABYS RUEBEN ROSEANN 88%
 6-03 305 2 25330 4.0 1016 3.2 810 102DCR 2743C
 SIRE: SUNBOW RUEBEN JPI -46 2%ILE

4TH DAM:
 GABYS TITAN ROSEANN 84%
 8-06 305 2 24850 4.3 1073 3.3 832 98DCR 2866C

SIRE:
 GABYS LOUIE LANCELOT-ET
 USA 117277021 147JE6201
 CDCB GPTA 12/01/2014
 72%R 560M -0.02% 22F 55%ILE
 73%R -0.02% 17P 213CM\$ 215NM\$ 220FM\$ 197GM\$
 2.8PL 0.7DPR 0.6CCR -0.2HCR 3.05SCS
 AJCA 12/01/2014 ODAUS
 GPTAT 70%R 0.3 GJUI 5.4 GJPI 68%R 90

DAM:
 GABYS SECURITY ROSET
 USA 115839519 TATTOO G1471 / G1471
 DHIA HERD # 63-12-0008 CONTROL # 1471
 2-06 305 2 16120 5.3 853 3.9 624 100DCR 2159C
 3-06 305 2 18590 5.6 1042 4.2 781 102DCR 2706C
 305 2X ME AVG 2L 19105M 1028F 772P 2672C

2-09 86% 3-09 88%
 ST SR DF RA RW RL FA FU RH RUW UC UD TP TL RTR RTS
 42 39 38 32 42 25 36 42 42 38 22 23 26 28

PPA -1225M -9F 19P / YD -1051M -11F 10P
 CDCB PTA 12/01/2014 2RECS 53%R 47%ILE
 -438M -10F -2P 43CM\$ 23NM\$ -25FM\$ 24GM\$
 1.1PL 0.4DPR 0.7CCR 0.1HCR 2.96SCS
 AJCA 12/01/2014 PTAT 46%R 0.3 JUI 7.7
 JPI 44%R 10

SISTER(S):
 GABYS PROVIDER 103 90%
 4-02 305 2 19380 4.7 911 3.5 681 95DCR 2354C



GABYS BARBER ROXALLIE, E-94%
Fourth Dam of Lot 2116

LOT 2116 GABYS TEQUILA RUNNER USA 118074377

BORN 06/17/2012 TATTOO G2116 / G2116 PO
FEMALE EFI 5.7%

GABY, CAMBELL OWNER
GREENEVILLE, TN

PA -749M -1F -11P
-157CM\$ -175NM\$ -218FM\$
-2.0PL -1.8DPR -3.2CCR -0.3HCR 3.15SCS
PA TYPE 1.5 JPI 35%R -80
ST SR DF RA RW RL FA
1.5 0.6 0.8 H1.0 0.6 PO.7 S0.5
FU RH RUW UC UD TP TL
1.6 1.3 1.1 0.6 S1.7 C0.9 L1.0

GABY, HENRY BREEDER
GREENEVILLE, TN

PASTURE BRED FROM: 10/01/2014 DUE AFTER:
07/07/2015 TO
G&P VISIONARY BRASS
USA 118827733
CDCB GPTA 02/03/2015
69%R 877M 0.00% 42F 93%ILE
70%R 0.02% 35P 411CM\$ 397NM\$ 360FM\$ 284GM\$
3.9PL -2.7DPR -1.6CCR 0.6HCR 3.00SCS
AJCA 02/03/2015 ODAUS
GPTAT 68%R 1.3 GJUI 20.2 GJPI 65%R 145

GIL-BAR SPARKLER PRIMETIME
USA 000663520 36JE23
CDCB PTA 12/01/2014 135DAUS 41HRDS 4%RIP
95%R -1919M 0.25% -52F 0%ILE
95%R 0.10% -53P -396CM\$ -404NM\$ -421FM\$ -389GM\$
-0.9PL -0.6DPR -1.3CCR 0.1HCR 3.02SCS
AJCA 12/01/2014 56DAUS
PTAT 89%R 0.8 JUI 15.2 JPI 90%R -180

PLEASANT NOOK SAMBO TEAL 94%
JECAN00010202602 TATTOO D8W / 8J
3-11 305 2 17540 5.3 923 3.5 615 94DCR 2125C
5-00 305 3 19040 5.2 990 3.5 662 94DCR 2288C
6-06 305 2 21960 5.9 1287 3.4 755 94DCR 2609C
8-00 305 2 25000 6.0 1501 3.5 869 95DCR 3003C
305 2X ME AVG 6L 19008M 1065F 676P 2335C
PA -1021M -26F -32P
-254CM\$ -250NM\$ -242FM\$
-1.4PL -0.3DPR 0.5CCR 0.6HCR 3.07SCS
PA TYPE 0.5 JPI 39%R -105

SIRE:
TOWER VUE PRIME TEQUILA-ET
USA 114816452 76JE156
CDCB GPTA 12/01/2014 1052DAUS 443HRDS 38%RIP
98%R -1583M 0.29% -28F 0%ILE
98%R 0.12% -38P -384CM\$ -394NM\$ -418FM\$ -431GM\$
-3.7PL -3.4DPR -4.8CCR 0.0HCR 3.24SCS
AJCA 12/01/2014 752DAUS
GPTAT 97%R 1.9 GJUI 28.0 GJPI 95%R -174

LENCREST ON TIME-ET
JECAN000101962790 200JE430
CDCB GPTA 12/01/2014 3704DAUS 1006HRDS 6%RIP
99%R -128M 0.03% OF 12%ILE
99%R 0.09% 11P 27CM\$ 8NM\$ -38FM\$ -19GM\$
-1.4PL -1.7DPR -2.1CCR -1.3HCR 3.19SCS
AJCA 12/01/2014 2165DAUS
GPTAT 98%R 1.7 GJUI 19.2 GJPI 97%R 8

DAM:
GABYS ON TIME RONNIE
USA 117477056 TATTOO G1874 / G1874
DHIA HERD # 63-12-0008 CONTROL # 1874
1-11 305 2 16840 6.2 1044 4.0 673 99DCR 2330C
3-05 305 2 18680 5.3 990 4.1 760 95DCR 2632C
305 2X ME AVG 2L 20657M 1172F 835P 2874C

GABYS ACTION RONNIE 90%
USA 114610104 TATTOO G1199 / G1199
DHIA HERD # 63-12-0008 CONTROL # 1199
2-10 305 2 18458 4.7 870 3.5 640 100DCR 2212C
4-00 305 2 16191 5.5 897 3.8 611 101DCR 2114C
305 2X ME AVG 3L 18208M 1019F 640P 2213C
PPA -1073M -2F -30P / YD -601M 3F -13P
CDCB PTA 12/01/2014 3RECS 62%R 46%ILE
-332M OF -8P 24CM\$ 18NM\$ 5FM\$ 20GM\$
1.0PL 0.5DPR 0.2CCR 0.4HCR 2.92SCS
AJCA 12/01/2014 PTAT 55%R 0.5 JUI 4.1
JPI 52%R 0

2-01 87% 4-00 90%
ST SR DF RA RW RL FA FU RH RUW UC UD TP TL RTR RTS
29 35 37 27 37 30 27 34 37 36 26 22 29 28 45 36
PPA -758M 66F 52P / YD -1287M 33F 18P
CDCB PTA 12/01/2014 2RECS 53%R 53%ILE
-400M 7F 4P 70CM\$ 44NM\$ -17FM\$ 37GM\$
-0.3PL -0.2DPR -1.5CCR -0.5HCR 3.06SCS
AJCA 12/01/2014 PTAT 51%R 1.1 JUI 8.1
JPI 46%R 14
SELLING AS LOT 1874

SIRE: FOREST GLEN AVERY ACTION-ET JPI 12 16%ILE

NEXT DAM:
GABYS SAVORY ROXALLIE 90%
6-05 305 2 18450 5.2 968 3.4 621 102DCR 2145C
SIRE: SUNBOW SAVORY JPI -40 5%ILE

SISTER(S):
GABYS ZURICK ROMIE 87%
3-06 305 2 17930 6.0 1074 3.7 667 104DCR 2307C

4TH DAM:
GABYS BARBER ROXALLIE 94%
6-10 305 2 22120 5.0 1114 3.4 750 97DCR 2591C

LOT 2121 GABYS ARRIVAL CHARIOT USA 118138345

BORN 07/04/2012 TATTOO G2121 / G2121
 DHIA HERD # 63-12-0008 CONTROL # 2121
 FEMALE EFI 9.4%

GABY JERSEY FARM BREEDER & OWNER
 GREENEVILLE, TN



2-02 123 2 8792 5.3 464 3.3 290 RIP
 26454 1290 859 PME

2-07 84%
 ST SR DF RA RW RL FA FU RH RUW UC UD TP TL RTR RTS
 34 33 38 32 36 23 35 34 37 33 26 28 30 26 30 25

CDCB GPTA 02/03/2015 ORECS 70%R 99%ILE
 422M 25F 19P 402CM\$ 386NM\$ 350FM\$ 334GM\$
 6.1PL 0.3DPR 2.0CCR 1.9HCR 2.83SCS
 AJCA 02/03/2015 GPTAT 68%R 1.2 GJUI 17.2

GJPI 66%R 147
 ST SR DF RA RW RL FA
 0.5 0.4 1.1 L1.3 0.1 P0.1 S0.7
 FU RH RUW UC UD TP TL
 1.2 0.8 0.6 0.8 S1.1 C1.7 S0.4

FRESH: 09/21/2014
 BRED: 01/15/2015 DUE: 10/21/2015 TO
 EVANGELO DEL PRIMERO
 USA 067172944 14JE682
 CDCB GPTA 12/01/2014
 68%R -571M 0.23% 12F 83%ILE
 69%R 0.12% OP 387CM\$ 354NM\$ 275FM\$ 345GM\$
 7.0PL 2.2DPR 2.2CCR 1.9HCR 2.87SCS
 AJCA 12/01/2014 ODAUS
 GPTAT 66%R 2.3 GJUI 42.6 GJPI 64%R 134
 RANKS ON THE TOP 1-1/2% LIST FOR JPI

69 LBS MILK JAN. TEST
 SCS; 3.6

DAUGHTER(S):

GABYS MAGNUM BASIL-ET
 SELLING AS LOT 8E
 RANKS 99TH ON THE TOP 300 JPI HEIFER LIST
 GABYS MAGNUM NUTMEG-ET
 SELLING AS LOT 8D
 RANKS 98TH ON THE TOP 300 JPI HEIFER LIST
 GABYS MAGNUM SPICE-ET
 SELLING AS LOT 8B
 RANKS 96TH ON THE TOP 300 JPI HEIFER LIST
 GABYS MAGNUM GINGER-ET
 SELLING AS LOT 8C
 RANKS 97TH ON THE TOP 300 JPI HEIFER LIST
 GABYS MAGNUM SAGE-ET
 SELLING AS LOT 8A
 RANKS 95TH ON THE TOP 300 JPI HEIFER LIST

SISTER(S):

GABYS STONEY CHLOE 88%
 1-10 305 2 18420 4.6 854 3.5 638 91DCR 2205C
 RANKS ON THE TOP 1-1/2% LIST FOR JPI

SIRE:

GABYS VALENTINO ARRIVAL-ET
 USA 117221011 147JE6198
 CDCB GPTA 12/01/2014 68DAUS 18HRDS 90%RIP
 90%R 388M -0.03% 13F 85%ILE
 90%R 0.03% 18P 370CM\$ 355NM\$ 321FM\$ 312GM\$
 6.3PL 0.7DPR 1.7CCR 1.7HCR 2.90SCS
 AJCA 12/01/2014 38DAUS
 GPTAT 85%R 1.2 GJUI 16.3 GJPI 83%R 135

DAM:

GABYS TBONE CHIME
 USA 116842950 TATTOO G1748 / G1748
 DHIA HERD # 63-12-0008 CONTROL # 1748
 1-10 300 2 18600 5.0 923 3.5 651 100DCR 2250C
 2-10 305 2 19690 5.0 993 3.7 721 100DCR 2493C
 4-03 305 2 24920 4.8 1189 3.4 857 95DCR 2961C
 305 2X ME AVG 3L 24586M 1183F 862P 2981C

2-05 87% 3-00 90% 4-11 91%
 ST SR DF RA RW RL FA FU RH RUW UC UD TP TL RTR RTS
 35 36 37 17 37 28 27 36 36 37 25 18 44 25 47 36

PPA 2452M 149F 82P / YD 1769M 114F 65P
 CDCB GPTA 02/03/2015 3RECS 78%R 92%ILE
 289M 30F 13P 225CM\$ 219NM\$ 202FM\$ 187GM\$
 2.4PL -0.2DPR 0.4CCR 1.1HCR 2.99SCS
 AJCA 02/03/2015 GPTAT 76%R 0.7 GJUI 8.3
 GJPI 74%R 83

SISTER(S):

GABYS LEGACY CHERRY-COKE 82%
 2-00 305 2 13110 5.4 704 3.9 514 97DCR 1779C

ALL LYNNS LOUIE VALENTINO-ET
 USA 116279413 7JE1038
 CDCB GPTA 12/01/2014 4615DAUS 434HRDS 42%RIP
 99%R 1137M -0.11% 32F 91%ILE
 99%R -0.03% 35P 391CM\$ 386NM\$ 373FM\$ 291GM\$
 4.0PL -1.8DPR -1.9CCR 0.7HCR 2.88SCS
 AJCA 12/01/2014 2160DAUS
 GPTAT 99%R 2.1 GJUI 20.9 GJPI 97%R 153

GABYS JACINTO ALYSSA 93%
 USA 115761401 TATTOO G1424 / G1424
 DHIA HERD # 33-87-0722 CONTROL # 1424
 1-10 305 2 18340 4.7 862 3.5 635 100DCR 2194C
 3-03 305 2 22830 5.0 1140 3.6 825 102DCR 2853C
 4-09 305 3 20620 4.3 896 3.2 659 95DCR 2274C
 305 2X ME AVG 3L 22622M 1048F 783P 2707C
 PPA 2319M 91F 75P / YD 894M 44F 38P
 CDCB GPTA 02/03/2015 3RECS 88%R 95%ILE
 297M 16F 14P 259CM\$ 253NM\$ 237FM\$ 234GM\$
 3.9PL 0.7DPR 1.2CCR 0.7HCR 3.09SCS
 AJCA 02/03/2015 GPTAT 83%R 1.0 GJUI 16.1
 GJPI 82%R 97

RICHIES JACE TBONE A364
 USA 113672851 7JE1000
 CDCB GPTA 12/01/2014 13803DAUS 1250HRDS 13%RIP
 99%R -174M 0.23% 33F 23%ILE
 99%R 0.12% 14P 143CM\$ 112NM\$ 36FM\$ 80GM\$
 -1.3PL -1.8DPR -1.2CCR 2.5HCR 3.07SCS
 AJCA 12/01/2014 8139DAUS
 GPTAT 99%R 1.3 GJUI 10.4 GJPI 99%R 45

GABYS FREDRICO CHERRY 85%
 USA 113956072 TATTOO G1084 / G1084
 DHIA HERD # 63-12-0008 CONTROL # 1084
 1-11 305 2 17120 4.7 797 3.3 567 98DCR 1958C
 3-03 305 2 18740 4.2 784 3.5 647 99DCR 2150C
 4-03 296 2 18450 4.9 898 3.6 665 99DCR 2299C
 5-04 305 2 19880 5.0 998 3.4 681 102DCR 2353C
 6-05 304 2 20420 5.6 1143 3.5 717 101DCR 2478C
 7-04 305 2 21760 4.9 1071 3.6 787 102DCR 2721C
 8-06 305 2 21670 4.5 985 3.6 784 99DCR 2663C
 9-06 305 2 23800 5.2 1228 3.4 816 94DCR 2819C
 305 2X ME AVG 8L 22112M 1073F 764P 2622C
 PPA 733M 3F 13P / YD 389M 1F 8P
 CDCB GPTA 02/03/2015 5RECS 78%R 61%ILE
 147M -16F -1P 63CM\$ 71NM\$ 90FM\$ 107GM\$
 3.1PL 2.3DPR 2.8CCR 0.5HCR 2.92SCS
 AJCA 02/03/2015 GPTAT 75%R -0.6 GJUI 0.1
 GJPI 73%R 39
 SIRE: MVF BERRETTA FREDRICO-ET JPI 33 20%ILE

NEXT DAM:

GABYS BVD CHENELL 81%
 3-00 305 2 17190 5.2 887 3.6 625 98DCR 2161C
 SIRE: MVF BOLD VENTURE DANIEL JPI -14 16%ILE

4TH DAM:

GABYS ROXEMMIT CARROT 90%
 2-11 305 2 18700 4.6 853 3.3 616 98DCR 2127C



LOT 2124 GABYS TAD SHOWY USA 118142917

BORN 07/12/2012 TATTOO G2124 / G2124 P6
 FEMALE EFI 7.5%

GABY, HENRY BREEDER & OWNER
 GREENEVILLE, TN

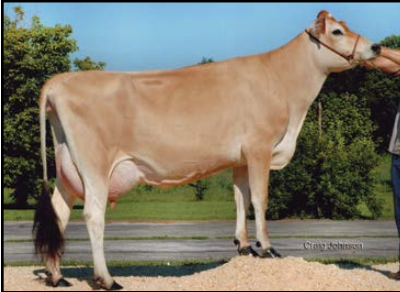

GABYS SABER EMERALD
 Sister to Dam of Lot 2124



GABYS IMPULS SHERBERT-ET
 Sister to Dam of Lot 2124



GABYS HERMITAGE ROXETTE
 Fourth Dam of Lot 2124

2-04 65 2 3879 6.0 232 4.0 156 RIP
 20800 1133 832 PME

2-07 80%
 ST SR DF RA RW RL FA FU RH RUW UC UD TP TL RTR RTS
 32 27 32 20 36 24 35 30 35 31 32 32 25 31 25 30

PA -55M 10F 3P
 174CM\$ 161NM\$ 133FM\$
 2.7PL 0.2DPR 0.4CCR 0.4HCR 2.87SCS
 PA TYPE 0.6 JPI 34%R 51
 ST SR DF RA RW RL FA
 0.1 0.2 0.1 H0.5 0.1 P0.3 S0.3
 FU RH RUW UC UD TP TL
 0.5 0.8 0.5 0.8 S0.5 W0.2 L1.5

FRESH: 11/18/2014
 BRED: 01/20/2015 DUE: 10/26/2015 TO
 D&E SIXTYNINE VIRTUE 6305-ET
 USA 067266305 7JE1366
 CDCB GPTA 12/01/2014
 70%R 1219M -0.04% 48F 92%ILE
 71%R 0.00% 43P 399CM\$ 390NM\$ 366FM\$ 289GM\$
 3.2PL -2.0DPR -2.0CCR -0.5HCR 3.02SCS
 AJCA 12/01/2014 0DAUS
 GPTAT 68%R 0.4 GJUI -3.8 GJPI 66%R 144

 69 LBS MILK JAN. TEST
 2.4 SCS

SIRE:
 HEARTLAND ACTION TAD
 USA 067231747 7JE1083
 CDCB GPTA 12/01/2014 81DAUS 45HRDS 23%RIP
 90%R -66M 0.06% 8F 58%ILE
 91%R 0.05% 8P 246CM\$ 222NM\$ 167FM\$ 217GM\$
 3.2PL 1.1DPR 0.6CCR 1.2HCR 2.81SCS
 AJCA 12/01/2014 35DAUS
 GPTAT 82%R 0.9 GJUI 11.4 GJPI 85%R 85

DAM:
 GABYS SULTAN SOPHIE
 USA 114303804 TATTOO G1142 / G1142
 DHIA HERD # 63-12-0008 CONTROL # 1142

1-11 305 2 13240 4.1 547 3.5 457 99DCR 1508C
 3-00 305 2 16400 5.2 850 3.5 566 102DCR 1956C
 4-01 304 2 20500 5.1 1048 3.4 690 100DCR 2383C
 5-02 305 2 21550 5.2 1118 3.4 738 102DCR 2550C
 6-04 305 2 21530 5.7 1226 3.5 757 102DCR 2616C
 7-08 305 2 17540 5.3 925 3.6 632 100DCR 2185C
 305 2X ME AVG 7L 18970M 960F 658P 2255C

2-03 81% 3-06 81% 7-02 84%
 ST SR DF RA RW RL FA FU RH RUW UC UD TP TL RTR RTS
 45 42 42 15 42 20 25 28 20 42 36 22 20 42

PPA -691M -9F -31P / YD -176M 16F -7P
 CDCB PTA 12/01/2014 5RECS 58%R 69%ILE
 -44M 12F -2P 102CM\$ 100NM\$ 98FM\$ 57GM\$
 2.2PL -0.7DPR 0.1CCR -0.4HCR 2.92SCS
 AJCA 12/01/2014 PTAT 53%R 0.3 JUI 1.1
 JPI 51%R 17

SISTER(S):
 GABYS SABER EMERALD 90%
 6-06 305 2 23570 5.0 1170 3.7 872 101DCR 3016C
 GABYS IMPULS SHERBERT-ET 86%
 2-02 305 2 17810 5.1 917 3.7 653 93DCR 2258C
 RANKS ON THE TOP 1-1/2% LIST FOR JPI

FOREST GLEN AVERY ACTION-ET
 USA 111023978 7JE590
 CDCB GPTA 12/01/2014 22780DAUS 2613HRDS 6%RIP
 99%R -342M -0.02% -20F 16%ILE
 99%R 0.00% -12P 32CM\$ 33NM\$ 39FM\$ 50GM\$
 3.0PL 1.3DPR 1.2CCR 3.0HCR 2.98SCS
 AJCA 12/01/2014 11495DAUS
 GPTAT 99%R 1.1 GJUI 16.2 GJPI 99%R 12

HIGH LAWN ARTIST THERESA 88%
 USA 115106857 TATTOO G122 / G122
 DHIA HERD # 48-89-0168 CONTROL # 1525
 1-11 305 3 16120 5.6 897 4.0 647 93DCR 2240C
 3-01 305 3 23520 5.1 1199 3.8 892 92DCR 3086C
 4-04 181 3 16760 5.0 841 3.6 604 84DCR 2088C
 305 2X ME AVG 3L 20905M 1102F 808P 2795C
 PPA 85M 59F 21P / YD 94M 42F 23P
 CDCB GPTA 02/03/2015 3RECS 85%R 93%ILE
 9M 19F 5P 248CM\$ 233NM\$ 200FM\$ 245GM\$
 2.8PL 1.5DPR -1.9CCR 0.1HCR 2.80SCS
 AJCA 02/03/2015 GPTAT 78%R 0.2 GJUI 3.0
 GJPI 78%R 78

SHF CENTURION SULTAN
 USA 110404026 200JE303
 CDCB GPTA 12/01/2014 12437DAUS 2422HRDS 7%RIP
 99%R -259M 0.13% 10F 16%ILE
 99%R 0.03% -4P 25CM\$ 20NM\$ 8FM\$ -41GM\$
 0.7PL -2.4DPR -1.5CCR -0.5HCR 3.04SCS
 AJCA 12/01/2014 7743DAUS
 GPTAT 99%R 1.0 GJUI 15.1 GJPI 99%R -12

GABYS PARAMOUNT SAPPHIRE-ET 91%
 USA 112605599 TATTOO G860 / G860
 DHIA HERD # 63-12-0008 CONTROL # 860
 1-09 305 2 14570 5.4 787 3.5 509 99DCR 1759C
 2-09 305 2 21880 5.0 1102 3.4 744 99DCR 2570C
 3-10 305 2 19650 5.0 979 3.3 643 37DCR 2220C
 4-09 305 2 16700 4.1 688 3.3 555 99DCR 1868C
 6-07 270 2 15390 4.9 751 3.4 519 99DCR 1793C
 305 2X ME AVG 6L 18502M 904F 628P 2162C
 PPA -578M 0F -23P / YD 258M 40F 11P
 CDCB PTA 12/01/2014 5RECS 72%R 85%ILE
 218M 23F 9P 182CM\$ 175NM\$ 157FM\$ 162GM\$
 1.7PL 0.6DPR 0.9CCR -0.8HCR 2.89SCS
 AJCA 12/01/2014 PTAT 64%R 0.1 JUI -4.3
 JPI 62%R 60
 SIRE: ROCK ELLA PARAMOUNT-ET JPI 11 16%ILE

SISTER(S):
 GABYS DECLO SYMPHONY 83%
 2-10 300 2 18040 4.7 854 3.4 622 99DCR 2149C
 GABYS PARAMOUNT SEQUOIA-ET 84%
 4-00 305 2 19250 5.3 1024 3.3 630 96DCR 2175C
 PARAMOUNT ROXSHASTA OF SDF-ET 84%
 3-11 305 2 20110 5.1 1025 3.8 769 100DCR 2661C
 GABYS J BARBER BILL SABLE-ET 90%
 2-00 305 2 17990 4.5 815 3.5 634 99DCR 2181C
 GABYS J BARBER BILL SATIN-ET 82%
 1-11 305 2 19160 3.9 743 3.2 613 91DCR 2035C
 GABYS BILL SHEILA-ET 81%
 3-01 305 2 18630 5.4 1000 3.7 681 101DCR 2355C
 GABYS LEGION SHASTA 88%
 3-11 305 2 18110 5.6 1020 3.6 656 99DCR 2268C
 GABYS ACTION SHASTA 90%
 4-02 305 2 18480 5.9 1088 3.8 696 102DCR 2408C

NEXT DAM:
 GABYS BVD ROXSHASTA-ET 85%
 4-03 305 2 23750 5.1 1221 3.4 808 99DCR 2791C
 SIRE: MVF BOLD VENTURE DANIEL JPI -14 16%ILE

4TH DAM:
 GABYS HERMITAGE ROXETTE 90%
 4-01 305 2 21640 4.9 1060 3.7 799 DHIR 2598C

LOT 2125 GABYS DOMINICAN ABILENE USA 118138354

BORN 07/15/2012 TATTOO G2125 / G2125
 DHIA HERD # 63-12-0008 CONTROL # 2125
 FEMALE EFI 6.6%

GABY, HENRY BREEDER & OWNER
 GREENEVILLE, TN



2-01 142 2 8681 4.6 400 3.5 301 RIP
 23817 1081 810 PME

2-07 81%
 ST SR DF RA RW RL FA FU RH RUW UC UD TP TL RTR RTS
 30 34 36 34 36 28 33 34 32 38 22 34 30 26 30 25

CDCB GPTA 02/03/2015 ORECS 69%R 78%ILE
 -127M 28F 6P 155CM\$ 137NM\$ 94FM\$ 117GM\$
 1.1PL 0.4DPR -0.6CCR 1.2HCR 2.99SCS
 AJCA 02/03/2015 GPTAT 68%R -0.4 GJUI -7.4
 GJPI 65%R 42

ST SR DF RA RW RL FA
 0.7 0.6 -0.5 L2.0 0.0 P0.1 S0.1
 FU RH RUW UC UD TP TL
 -0.5 -0.8 -0.6 -0.4 D0.3 W0.6 L0.0

SIRE:
 SUNSET CANYON DOMINICAN-ET
 USA 117013483 1JE770
 CDCB GPTA 12/01/2014 1973DAUS 152HRDS 90%RIP
 99%R 413M 0.07% 33F 61%ILE
 99%R -0.01% 13P 249CM\$ 245NM\$ 236FM\$ 237GM\$
 3.1PL 1.6DPR -0.4CCR 2.3HCR 2.92SCS
 AJCA 12/01/2014 348DAUS
 GPTAT 96%R -0.2 GJUI -5.6 GJPI 94%R 97

DAM:
 GABYS BALTIMORE ALAIRE-ET
 USA 117217506 TATTOO G1830 / G1830
 DHIA HERD # 63-12-0008 CONTROL # 1830
 2-03 305 2 13660 5.5 756 3.8 525 97DCR 1817C
 3-05 199 2 12060 5.2 627 3.5 428 81DCR 1479C
 305 2X ME AVG 2L 17346M 911F 639P 2210C

2-04 80% 3-08 80%
 ST SR DF RA RW RL FA FU RH RUW UC UD TP TL RTR RTS
 45 40 25 25 45 25 30 35 15 26 25 26 29 29

PPA -1753M 20F -49P / YD -1215M 25F -35P
 CDCB GPTA 02/03/2015 2RECS 74%R 39%ILE
 -292M 9F -14P -13CM\$ -4NM\$ 17FM\$ -41GM\$
 1.0PL -0.9DPR -0.9CCR -0.8HCR 3.02SCS
 AJCA 02/03/2015 GPTAT 72%R -0.2 GJUI 2.7
 GJPI 69%R -34

BROTHER(S):
 GABYS JEWELER ARMSTRONG-ET AT SEXING TECHNOLOGIES/
 GENETIC RESOURCES INTERNATIONAL
 GABYS JIMMIE AZTEC-ET AT SELECT SIRES
 JPI 58 29%ILE
 GABYS AMAZON-ET AT SEMEX ALLIANCE
 JPI 16 16%ILE
 GABYS AMBROSIAS STONEY-ET AT SELECT SIRES
 JPI 51 30%ILE
 GR GABYS DALE ATHOS-ET AT SELECT SIRES
 JPI 80 58%ILE

SISTER(S):
 GABYS JEWELER AMYRILLIS-ET 91%
 6-07 305 2 24690 4.5 1101 3.8 929 93DCR 3052C
 GABYS JACINTO ALYSSA 93%
 3-03 305 2 22830 5.0 1140 3.6 825 102DCR 2853C
 GABYS BLACKSTONE ANAKORNIKOVA-ET 90%
 3-07 305 2 22250 5.0 1117 3.5 776 101DCR 2682C
 GABYS BLACKSTONE ANGELINA-ET 92%
 3-01 305 2 20680 5.1 1045 3.7 762 101DCR 2635C
 GABYS BLACKSTONE AUBURN-ET 90%
 3-01 305 3 17650 5.2 910 3.5 626 99DCR 2164C
 GABYS LEGAL ALLIE 80%
 RANKS ON THE TOP 1-1/2% LIST FOR JPI
 GABYS BALLARD AMARETTO-ET 80%
 1-10 181 2 6710 4.9 326 3.6 243 87DCR 840C
 GABYS R SOUTHERN ACCENT-ET 87%
 2-10 347 2 21486 4.9 1044 3.2 696 DHIR 2403C
 SELLING AS LOT 90
 GABYS BRANSON AVALON-ET GP 80 (CAN)
 1-10 305 2 12948 5.0 648 3.7 474 CAN 1640C

FRESH: 09/02/2014
 BRED: 01/18/2015 DUE: 10/24/2015 TO
 AHLEM GALVANIZE WILDFIRE
 USA 071199911 14JE660
 CDCB GPTA 12/01/2014
 70%R 1187M -0.10% 38F 96%ILE
 71%R 0.04% 48P 456CM\$ 437NM\$ 389FM\$ 364GM\$
 3.8PL -0.9DPR -1.1CCR 0.8HCR 3.03SCS
 AJCA 12/01/2014 ODAUS
 GPTAT 68%R 2.0 GJUI 18.5 GJPI 66%R 191
 61 LBS MILK JAN. TEST
 SCS; 2.1

SCHULTZ RESCUE HEADLINE
 USA 114114336 29J3510
 CDCB GPTA 12/01/2014 6859DAUS 714HRDS 19%RIP
 99%R 1006M -0.29% -6F 62%ILE
 99%R -0.12% 13P 218CM\$ 247NM\$ 314FM\$ 259GM\$
 5.5PL 2.7DPR 2.5CCR 0.4HCR 2.95SCS
 AJCA 12/01/2014 3799DAUS
 GPTAT 99%R 0.9 GJUI 10.9 GJPI 99%R 112

PEARLMONT IMPULS DAFFY 90%
 USA 114356624 TATTOO / T49
 DHIA HERD # 92-23-0633 CONTROL # 9000
 2-11 305 2 17990 5.1 912 4.0 728 101DCR 2472C
 4-03 305 2 18560 5.0 932 3.8 707 102DCR 2446C
 6-07 305 2 16190 5.1 825 3.9 637 102DCR 2205C
 8-10 305 2 14990 5.6 839 4.0 606 102DCR 2098C
 305 2X ME AVG 5L 16794M 856F 661P 2271C
 PPA 621M 92F 74P / YD 414M 80F 55P
 CDCB GPTA 02/03/2015 4RECS 94%R 98%ILE
 171M 36F 23P 335CM\$ 302NM\$ 223FM\$ 298GM\$
 2.3PL 1.0DPR 0.7CCR 2.3HCR 2.95SCS
 AJCA 02/03/2015 GPTAT 91%R 0.4 GJUI 2.7
 GJPI 91%R 124

GABYS SHOWTIME BALTIMORE-ET
 USA 115527492 200JE150
 CDCB GPTA 12/01/2014 41DAUS 22HRDS 2%RIP
 88%R -335M 0.04% -10F 20%ILE
 89%R 0.01% -10P 67CM\$ 65NM\$ 59FM\$ 24GM\$
 3.7PL -0.4DPR 0.1CCR -0.4HCR 2.91SCS
 AJCA 12/01/2014 32DAUS
 GPTAT 85%R 0.4 GJUI 10.7 GJPI 84%R 3

GABYS ARTIST AMBROSIA 94%
 USA 114719504 TATTOO G1189 / G1189
 DHIA HERD # 51-17-0421 CONTROL # 174
 1-11 305 2 19720 4.6 902 3.2 633 100DCR 2185C
 3-08 305 2 28430 5.7 1607 3.1 886 101DCR 3057C
 5-05 305 2 28026 5.8 1623 3.3 919 CAN 3174C
 8-00 143 2 17612 5.0 872 3.6 631 RIP
 35471 1739 1280 PME
 305 2X ME AVG 2L 26662M 1346F 850P 2934C
 PPA 3593M 158F 95P / YD 2977M 132F 77P
 CDCB GPTA 02/03/2015 2RECS 89%R 85%ILE
 662M 36F 17P 168CM\$ 175NM\$ 190FM\$ 152GM\$
 0.4PL -0.2DPR 0.2CCR -0.9HCR 3.08SCS
 AJCA 02/03/2015 GPTAT 85%R 0.0 GJUI -5.1 GJPI
 84%R 61
 2ND AGED COW, 2011 QUINTE CANADIAN SHOW
 2ND AGED COW, 2011 STRATFORD CHAMPIONSHIP
 SIRE: ISDK JAS ARTIST JPI 84 67%ILE

SISTER(S):
 GABYS NATHAN ASTORIA-ET 91%
 2-01 305 2 21360 4.7 1002 3.3 695 100DCR 2399C
 GABYS BLAIR ARUBA-ET VG 87 (CAN)
 5-08 305 2 26202 4.6 1197 3.8 988 CAN 3288C
 5 STAR BROOD COW IN CANADA, FEBRUARY 2015
 PLATINUM AWARD ON 5-8 LACTATION
 SILVER AWARD ON 7-3 LACTATION
 GABYS BLAIR ANTIQUA-ET EX 91-3E (CAN)
 3-03 305 2 20348 4.9 988 3.8 770 CAN 2650C
 GABYS BLAIR ANQUILLA-ET 92%
 7-02 352 2 27882 5.4 1498 3.3 921 DHIR 3181C

NEXT DAM:
 GABYS IATOLA AMETHUST-ET 90%
 1-09 305 2 21300 4.8 1028 3.4 716 99DCR 2473C
 SIRE: SC GOLD DUST PARAMOUNT IATOLA-ET JPI 27
 22%ILE

4TH DAM:
 GABYS HERMITAGE ROXETTE 90%
 4-01 305 2 21640 4.9 1060 3.7 799 DHIR 2598C



GABYS JEWELER AMYRILLIS-ET
 Sister to Dam of Lot 2125



GABYS JACINTO ALYSSA
 Sister to Dam of Lot 2125



GABYS ARTIST AMBROSIA
 Grandam of Lot 2125



GABYS NATHAN ASTORIA-ET
 Sister to Grandam of Lot 2125



LOT 2129 GABYS GABRIEL ROWENA USA 118142926

BORN 07/22/2012 TATTOO G2129 / G2129 P4
 FEMALE EFI 7.6%

GABY, HENRY BREEDER & OWNER
 GREENEVILLE, TN

2-02 100 2 5301 4.5 236 4.0 210 RIP
 21419 898 839 PME

2-06 80%
 ST SR DF RA RW RL FA FU RH RUW UC UD TP TL RTR RTS
 24 26 27 20 33 38 24 38 38 35 28 34 25 23 35 25

PA 443M 10F 20P
 52CM\$ 47NM\$ 33FM\$
 -0.7PL -1.0DPR -0.1CCR -0.5HCR 3.20SCS
 PA TYPE -0.1 JPI 29%R 27
 ST SR DF RA RW RL FA
 0.2 0.1 0.4 L0.2 0.1 P0.1 S0.1
 FU RH RUW UC UD TP TL
 -0.6 -0.1 0.2 -0.5 D1.2 W0.2 S0.5

FRESH: 10/14/2014
 BRED: 01/09/2015 DUE: 10/15/2015 TO
 ALOHA LAYNE RANSOM-ET
 JE840003006436400 7JE1390
 CDCB GPTA 02/03/2015
 68%R 711M 0.00% 34F 96%ILE
 69%R 0.01% 28P 463CM\$ 443NM\$ 395FM\$ 376GM\$
 5.4PL 0.0DPR -0.3CCR 1.6HCR 2.71SCS
 AJCA 02/03/2015 ODAUS
 GPTAT 67%R 0.7 GJUI 13.9 GJPI 64%R 170
 63 LBS MILK JAN. TEST
 0.8 SCS

SISTER(S):
 GABYS LAYNE ROXANNE
 SELLING AS LOT 2262

SIRE:
 GABYS VITO GABRIEL
 USA 117274046
 CDCB GPTA 02/03/2015
 71%R 604M -0.06% 16F 21%ILE
 72%R 0.00% 22P 93CM\$ 90NM\$ 82FM\$ 54GM\$
 -0.3PL -1.5DPR 0.1CCR -0.3HCR 3.10SCS
 AJCA 02/03/2015 ODAUS
 GPTAT 70%R 0.5 GJUI -6.2 GJPI 68%R 42

DAM:
 GABYS LOUIE ROXANNE
 USA 116981415 TATTOO G1806 / G1806
 DHIA HERD # 63-12-0008 CONTROL # 1806

2-07 305 2 16750 4.9 817 3.9 649 98DCR 2209C
 3-07 305 2 19340 4.7 900 4.0 772 92DCR 2515C
 4-08 155 2 11094 4.7 516 3.9 436 RIP
 21448 1025 858 PME
 305 2X ME AVG 2L 21148M 982F 819P 2710C

3-02 79% 3-11 74%
 ST SR DF RA RW RL FA FU RH RUW UC UD TP TL RTR RTS
 42 38 28 25 38 25 25 20 28 38 15 18 18 19 25 15

PPA 422M 13F 60P / YD 336M 10F 47P
 CDCB PTA 12/01/2014 3RECS 54%R 41%ILE
 281M 4F 18P 11CM\$ 3NM\$ -16FM\$ 2GM\$
 -1.0PL -0.4DPR -0.2CCR -0.6HCR 3.29SCS
 AJCA 12/01/2014 PTAT 51%R -0.6 JUI -11.6
 JPI 47%R 12

ALL LYNNS RESTORE VITO-ET
 USA 116076869 14JE533
 CDCB GPTA 12/01/2014 655DAUS 141HRDS 32%RIP
 98%R 1990M -0.31% 34F 66%ILE
 98%R -0.05% 62P 259CM\$ 257NM\$ 250FM\$ 95GM\$
 0.4PL -5.7DPR -3.0CCR -1.5HCR 3.04SCS
 AJCA 12/01/2014 323DAUS
 GPTAT 97%R 0.0 GJUI -18.5 GJPI 95%R 111

GABYS SPECIAL FORCES ANGEL-ET 91%
 USA 116384889 TATTOO G1636 / G1636
 DHIA HERD # 63-12-0008 CONTROL # 1636
 1-11 305 2 13140 5.5 726 3.8 494 100DCR 1709C
 3-00 305 2 12020 5.0 601 3.9 470 100DCR 1614C
 4-03 305 2 19110 4.4 849 3.7 705 97DCR 2337C
 305 2X ME AVG 4L 17863M 822F 634P 2154C
 PPA -1927M -79F -61P / YD -1014M -34F -30P
 CDCB GPTA 02/03/2015 4RECS 75%R 28%ILE
 -155M 10F 1P -44CM\$ -51NM\$ -66FM\$ -38GM\$
 -2.3PL -0.2DPR -0.2CCR -0.4HCR 3.11SCS
 AJCA 02/03/2015 GPTAT 72%R 0.6 GJUI 4.2
 GJPI 71%R -12

BHF-SSF PARADE LOUIE-ET
 USA 113486117 7JE738
 CDCB GPTA 12/01/2014 4725DAUS 591HRDS 9%RIP
 99%R 886M -0.21% 2F 7%ILE
 99%R -0.03% 27P -40CM\$ -35NM\$ -25FM\$ -59GM\$
 -2.8PL -1.7DPR -2.1CCR -0.2HCR 3.18SCS
 AJCA 12/01/2014 1424DAUS
 GPTAT 99%R 0.3 GJUI -7.7 GJPI 99%R 18

GABYS ABE ROXY 90%
 USA 114826226 TATTOO G1229 / G1229
 DHIA HERD # 63-23-0004 CONTROL # 4
 2-02 305 2 14570 4.8 695 3.5 513 101DCR 1773C
 3-02 305 2 20280 5.1 1026 3.7 752 101DCR 2601C
 4-03 305 2 20410 5.5 1116 3.8 767 100DCR 2653C
 5-06 305 2 19770 4.7 925 3.5 691 97DCR 2388C
 6-09 305 2 19060 5.6 1061 3.6 689 98DCR 2382C
 305 2X ME AVG 5L 19693M 999F 714P 2470C
 PPA 285M 41F 30P / YD -53M 19F 14P
 CDCB PTA 12/01/2014 5RECS 58%R 60%ILE
 -142M 4F 3P 77CM\$ 69NM\$ 48FM\$ 72GM\$
 1.6PL 0.8DPR 1.6CCR -0.8HCR 3.14SCS
 AJCA 12/01/2014 PTAT 55%R -0.7 JUI -8.7
 JPI 51%R 15
 SIRE: AHLEM LEMVIG ABE-ET JPI 79 61%ILE

SISTER(S):
 GABYS BALLARD ROBIN 90%
 3-11 305 2 22550 4.2 955 3.6 818 101DCR 2663C

NEXT DAM:
 GABYS BOOMER ROMONA 81%
 2-11 305 2 17080 5.0 853 3.4 584 100DCR 2018C
 SIRE: SOLDIERBOY BOOMER SOONER OF CJF
 JPI -115 0%ILE

4TH DAM:
 GABYS DUNCAN ROMONA 85%
 5-11 305 2 20430 5.1 1040 3.6 740 DHIR 2406C

LOT 2131 GABYS ATTORNEY CYBIL USA 118142944

BORN 07/26/2012 TATTOO G2131 / G2131 P7
 FEMALE EFI 5.9%

GABY JERSEY FARM BREEDER & OWNER
 GREENEVILLE, TN



CDCB GPTA 02/03/2015 ORECS 69%R 87%ILE
 115M 15F 9P 199CM\$ 186NM\$ 155FM\$ 147GM\$
 2.2PL -0.3DPR 0.4CCR 0.9HCR 2.85SCS
 AJCA 02/03/2015 GPTAT 66%R 0.1 GJUI 10.0
 GJPI 64%R 68

ST	SR	DF	RA	RW	RL	FA
-1.3	-0.2	-0.4	L0.5	-0.4	S0.2	S0.0
FU	RH	RW	UC	UD	TP	TL
0.9	0.4	0.3	-0.2	S1.1	C0.2	S0.8

TOLLENAARS IMPULS LEGAL 233-ET
 USA 061929249 29JE3506
 CDCB GPTA 12/01/2014 6505DAUS 729HRDS 23%RIP
 99%R 525M -0.08% 10F 61%ILE
 99%R 0.02% 22P 256CM\$ 245NM\$ 218FM\$ 247GM\$
 2.7PL 0.9DPR 2.1CCR 2.6HCR 2.99SCS
 AJCA 12/01/2014 3333DAUS
 GPTAT 99%R 1.2 GJUI 21.6 GJPI 99%R 124

BRED: 06/18/2014 DUE: 03/24/2015 TO
 NORSE STAR RENEGADE WIZARD
 USA 117523775 7JE1216
 CDCB GPTA 12/01/2014
 70%R 327M 0.22% 55F 94%ILE
 71%R 0.08% 24P 438CM\$ 412NM\$ 349FM\$ 334GM\$
 4.7PL -0.7DPR -0.3CCR -0.3HCR 2.97SCS
 AJCA 12/01/2014 ODAUS
 GPTAT 70%R -0.1 GJUI 1.0 GJPI 67%R 131

GABYS JEWELER AMYRILLIS-ET 91%
 USA 115529065 TATTOO G1410 / G1410
 DHIA HERD # 63-12-0008 CONTROL # 1410
 1-10 305 2 17050 5.0 850 3.7 628 100DCR 2172C
 3-02 305 2 18010 5.8 1037 3.7 670 102DCR 2317C
 4-06 305 2 23720 5.2 1239 3.6 852 102DCR 2946C
 6-07 305 2 24690 4.5 1101 3.8 929 93DCR 3052C
 305 2X ME AVG 4L 21709M 1091F 803P 2742C
 PPA 1334M 107F 70P / YD 762M 75F 43P
 CDCB GPTA 02/03/2015 4RECS 80%R 49%ILE
 64M 28F 10P 42CM\$ 29NM\$ -2FM\$ -2GM\$
 -2.3PL -1.7DPR -1.9CCR 0.3HCR 3.02SCS
 AJCA 02/03/2015 GPTAT 74%R -0.2 GJUI -12.0
 GJPI 73%R 0

SISTER(S):
 GABYS SHOWTIME CATHY 90%
 3-11 295 2 20910 4.6 972 3.6 743 99DCR 2568C

ISDK JAS ARTIST
 JEDNK00000301607 236JE4
 CDCB GPTA 12/01/2014 5728DAUS 1303HRDS 4%RIP
 99%R 534M -0.02% 23F 67%ILE
 99%R -0.04% 12P 256CM\$ 259NM\$ 267FM\$ 236GM\$
 3.5PL 0.9DPR 0.9CCR -1.8HCR 2.86SCS
 AJCA 12/01/2014 2976DAUS
 GPTAT 99%R -0.2 GJUI -3.8 GJPI 99%R 84

SIRE:
 GABYS LEGAL ATTORNEY-ET
 USA 117046179 11JE1089
 CDCB GPTA 12/01/2014 60DAUS 21HRDS 78%RIP
 88%R 514M 0.03% 31F 47%ILE
 89%R 0.01% 19P 200CM\$ 193NM\$ 175FM\$ 149GM\$
 0.6PL -1.3DPR -0.7CCR 1.1HCR 2.98SCS
 AJCA 12/01/2014 38DAUS
 GPTAT 82%R 0.5 GJUI 2.2 GJPI 83%R 70

GABYS MORGAN CAITLIN 84%
 USA 113585094 TATTOO G992 / G992
 DHIA HERD # 42-70-0095 CONTROL # 2456
 1-10 232 2 3570 4.4 157 3.7 131 DHIR 433C
 2-10 305 3 12070 4.2 508 3.4 408 98DCR 1377C
 305 2X ME AVG 2L 9008M 381F 312P 1041C
 PPA -1657M -74F -63P / YD -941M -54F -38P
 CDCB PTA 12/01/2014 2RECS 60%R 21%ILE
 -138M -18F -8P -86CM\$ -86NM\$ -83FM\$ -104GM\$
 0.2PL -0.6DPR -0.7CCR -0.2HCR 2.80SCS
 AJCA 12/01/2014 PTAT 50%R -0.4 JUI -11.4
 JPI 50%R -40
 SIRE: WILSONVIEW KHAN MORGAN-ET JPI -24 8%ILE

DAM:
 GABYS ARTIST CAITIN
 USA 114719380 TATTOO G1191 / G1191
 DHIA HERD # 63-12-0008 CONTROL # 1191
 1-11 305 2 14100 4.5 631 3.4 485 99DCR 1676C
 3-11 304 2 17920 4.5 815 3.6 641 100DCR 2192C
 5-00 305 2 20240 4.4 896 3.5 704 102DCR 2408C
 6-01 305 2 20570 4.4 909 3.5 710 102DCR 2436C
 7-01 305 2 20840 5.2 1094 3.8 789 100DCR 2730C
 305 2X ME AVG 5L 20532M 954F 727P 2499C

SISTER(S):
 GABYS CEASAR CHANELL 82%
 1-10 305 2 13200 5.1 678 3.5 457 99DCR 1579C

2-03 84% 3-05 84%
 ST SR DF RA RW RL FA FU RH RUW UC UD TP TL RTR RTS
 36 34 36 33 38 32 28 26 28 26 24 22 32 26

PPA -364M -24F -8P / YD 182M -9F 3P
 CDCB PTA 12/01/2014 5RECS 64%R 58%ILE
 162M -2F 3P 63CM\$ 61NM\$ 57FM\$ 54GM\$
 1.5PL 0.6DPR 0.8CCR -0.8HCR 2.82SCS
 AJCA 12/01/2014 PTAT 56%R -0.5 JUI -10.1
 JPI 54%R 22

NEXT DAM:
 GABYS HAMMER CONNIE 75%
 6-01 305 3 17020 4.2 714 3.6 621 83DCR 2004C
 SIRE: GABYS BVD ROXHAMMER-ET JPI -15 10%ILE

4TH DAM:
 GABYS BERRETTA CHNELL 84%
 3-03 305 2 16700 4.0 671 3.6 594 99DCR 1846C



LOT 2132 GABYS SOPRANO RECITAL USA 118142953

BORN 07/28/2012 TATTOO G2132 / G2132 P3
 FEMALE EFI 7.7%

GABY JERSEY FARM BREEDER & OWNER
 GREENEVILLE, TN

2-01 143 2 8960 6.2 552 3.6 320 RIP
 24335 1270 853 PME

2-06 84%
 ST SR DF RA RW RL FA FU RH RUW UC UD TP TL RTR RTS
 31 32 38 20 36 36 28 29 43 39 38 28 45 26 50 29

PA 24M OF 2P
 37CM\$ 34NM\$ 26FM\$
 0.6PL -0.1DPR -0.6CCR -0.7HCR 2.96SCS
 PA TYPE 0.2 JPI 34%R 13

ST SR DF RA RW RL FA
 0.1 -0.5 0.3 L0.6 -0.2 P0.1 L0.3
 FU RH RUW UC UD TP TL
 -0.3 0.3 0.4 0.8 S0.2 C0.1 S0.2

FRESH: 09/01/2014
 BRED: 11/10/2014 DUE: 08/16/2015 TO
 GABYS CHRONICLE-ET
 USA 117168820 200JE370
 CDCB GPTA 12/01/2014 51DAUS 5HRDS 100%RIP
 87%R 826M -0.17% 9F 76%ILE
 88%R -0.07% 15P 297CM\$ 314NM\$ 354FM\$ 323GM\$
 5.7PL 2.8DPR 2.0CCR 0.1HCR 3.02SCS
 AJCA 12/01/2014 7DAUS
 GPTAT 75%R 1.3 GJUI 20.5 GJPI 81%R 135

62.3 LBS MILK JAN. TEST
 SCS; 2.5

DAUGHTER(S):
 GABYS ACCURACY RAVEN
 SELLING AS LOT 2385

SIRE:
 BELLWOOD CELEBRITY SOPRANO-ET
 USA 117077283 7JE1105
 CDCB GPTA 12/01/2014 84DAUS 53HRDS 74%RIP
 90%R 120M 0.02% 8F 34%ILE
 91%R 0.02% 8P 164CM\$ 154NM\$ 130FM\$ 161GM\$
 1.3PL 0.9DPR 0.6CCR -0.9HCR 2.89SCS
 AJCA 12/01/2014 38DAUS
 GPTAT 84%R 1.3 GJUI 23.4 GJPI 85%R 73

DAM:
 GABYS REBEL REVLOV
 USA 114826383 TATTOO G1257 / G1257
 DHIA HERD # 63-12-0008 CONTROL # 1257

2-00 305 2 17540 4.3 758 3.4 602 101DCR 2045C
 3-00 305 2 19100 5.0 955 3.7 702 101DCR 2428C
 4-03 288 2 21060 4.8 1004 3.2 680 99DCR 2347C
 5-04 305 2 18210 4.7 855 3.3 597 102DCR 2061C
 305 2X ME AVG 5L 18547M 872F 630P 2162C

2-06 79% 3-07 81%
 ST SR DF RA RW RL FA FU RH RUW UC UD TP TL RTR RTS
 42 40 32 30 34 28 23 34 37 39 21 16 28 24

PPA -68M -16F -11P / YD -280M -24F -14P
 CDCB PTA 12/01/2014 5RECS 56%R 21%ILE
 -72M -8F -4P -91CM\$ -87NM\$ -78FM\$ -117GM\$
 -0.2PL -1.1DPR -1.8CCR -0.5HCR 3.02SCS
 AJCA 12/01/2014 PTAT 51%R -1.0 JUI -14.4
 JPI 49%R -47

SISTER(S):
 GABYS ROXEMMIT ROSIE 84%
 2-01 305 2 13110 5.5 723 3.3 430 99DCR 1484C
 GABYS RUEBEN ROSEANN 88%
 6-03 305 2 25330 4.0 1016 3.2 810 102DCR 2743C

GALAXIES CELEBRITY-ET
 USA 113586152 11JE826
 CDCB GPTA 12/01/2014 6427DAUS 536HRDS 13%RIP
 99%R 45M 0.06% 13F 42%ILE
 99%R 0.02% 5P 182CM\$ 173NM\$ 153FM\$ 180GM\$
 2.1PL 1.2DPR 0.5CCR 1.1HCR 2.90SCS
 AJCA 12/01/2014 4235DAUS
 GPTAT 99%R 1.3 GJUI 19.5 GJPI 99%R 77

BUTTERCREST IATOLA SILK-ET 90%
 USA 115310203 TATTOO C234 / C234
 DHIA HERD # 35-31-0605 CONTROL # 110
 2-01 305 2 16960 5.2 886 3.6 616 95DCR 2130C
 3-03 305 2 18630 5.5 1020 3.7 690 76DCR 2387C
 7-03 305 3 15200 4.7 712 3.5 525 104DCR 1814C
 305 2X ME AVG 4L 16992M 862F 625P 2153C
 PPA 99M 25F 27P / YD -362M 3F 4P
 CDCB GPTA 02/03/2015 4RECS 83%R 44%ILE
 -563M -7F -10P 29CM\$ 14NM\$ -19FM\$ 52GM\$
 0.2PL 1.4DPR 0.8CCR -1.1HCR 2.89SCS
 AJCA 02/03/2015 GPTAT 78%R 1.2 GJUI 19.3
 GJPI 77%R 7

O.F. MANNIX REBEL-ET
 USA 111080315 14JE365
 CDCB GPTA 12/01/2014 7433DAUS 1082HRDS 4%RIP
 99%R 256M 0.06% 22F 19%ILE
 99%R 0.02% 12P 67CM\$ 57NM\$ 33FM\$ -32GM\$
 -0.3PL -3.0DPR -4.4CCR -1.3HCR 2.93SCS
 AJCA 12/01/2014 3232DAUS
 GPTAT 99%R -0.5 GJUI -2.6 GJPI 99%R 9

GABYS TITAN ROSEANN 84%
 USA 004007519 TATTOO G449 / G449
 DHIA HERD # 63-12-0008 CONTROL # 449
 2-00 305 2 14190 4.2 591 3.5 497 98DCR 1592C
 3-02 305 2 18550 4.4 808 3.5 656 99DCR 2131C
 4-05 305 2 21600 4.8 1042 3.5 749 97DCR 2588C
 5-04 288 2 17020 4.6 781 3.4 571 95DCR 1972C
 6-04 305 2 18590 4.9 904 3.5 659 98DCR 2278C
 7-05 305 2 23070 4.5 1034 3.4 780 98DCR 2694C
 8-06 305 2 24850 4.3 1073 3.3 832 98DCR 2866C
 9-11 245 2 15850 4.0 628 3.4 543 96DCR 1757C
 305 2X ME AVG 8L 20730M 918F 710P 2394C
 PPA 509M -29F 11P / YD -368M -56F -16P
 CDCB PTA 12/01/2014 5RECS 68%R 11%ILE
 -308M -31F -12P -161CM\$ -159NM\$ -151FM\$ -134GM\$
 0.0PL 0.8DPR 0.9CCR 0.0HCR 2.94SCS
 AJCA 12/01/2014 PTAT 56%R -1.5 JUI -21.8
 JPI 54%R -64

SISTER(S):
 GABYS SOLACE ROCHELLE 82%
 2-06 305 2 14390 4.0 579 3.7 539 DHIR 1630C
 GABYS MONTANA ROMA 76%
 1-11 305 2 12670 4.2 532 3.3 420 98DCR 1431C
 GABYS MAGIC BERT ROSY 82%
 2-04 305 2 19310 4.1 789 3.1 590 99DCR 2035C
 GABYS ADVENTURE ROSEMARY 78%
 3-03 305 2 17570 4.5 789 3.3 580 91DCR 2003C

NEXT DAM:
 GABYS SKY LINE ROSALEE 87%
 8-03 305 2 20850 4.4 911 3.2 657 98DCR 2267C
 SIRE: ROCKY HILL SKY LINE JPI -103 0%ILE

4TH DAM:
 GABYS DUNCAN ROSE 85%
 7-00 305 2 22450 4.2 951 3.5 780 DHIR 2534C



GABYS NAVARA SONG, E-91%
Grandam of Lot 2134



LOT 2134 GABYS BRANSON SONG USA 118138381

BORN 07/29/2012 TATTOO G2134 / G2134 P7
FEMALE EFI 8.4%

GABY, HENRY BREEDER & OWNER
GREENEVILLE, TN

CDCB GPTA 02/03/2015 ORECS 70%R 82%ILE
71M 15F 7P 169CM\$ 155NM\$ 124FM\$ 114GM\$
1.6PL -0.9DPR -1.0CCR 1.6HCR 2.84SCS
AJCA 02/03/2015 GPTAT 68%R 1.0 GJUI 14.6
GJPI 65%R 57

ST	SR	DF	RA	RW	RL	FA
-0.2	0.1	1.0	L0.1	0.0	S0.4	S0.5
FU	RH	RUW	UC	UD	TP	TL
1.0	0.7	0.5	1.0	S0.7	C1.4	S0.3

RICHIES JACE TBONE A364
USA 113672851 7JE1000
CDCB GPTA 12/01/2014 13803DAUS 1250HRDS 13%RIP
99%R -174M 0.23% 33F 23%ILE
99%R 0.12% 14P 143CM\$ 112NM\$ 36FM\$ 80GM\$
-1.3PL -1.8DPR -1.2CCR 2.5HCR 3.07SCS
AJCA 12/01/2014 8139DAUS
GPTAT 99%R 1.3 GJUI 10.4 GJPI 99%R 45

PASTURE BRED FROM: 10/01/2014 DUE AFTER:
07/07/2015 TO
G&P VISIONARY BRASS
USA 118827733
CDCB GPTA 02/03/2015
69%R 877M 0.00% 42F 93%ILE
70%R 0.02% 35P 411CM\$ 397NM\$ 360FM\$ 284GM\$
3.9PL -2.7DPR -1.6CCR 0.6HCR 3.00SCS
AJCA 02/03/2015 ODAUS
GPTAT 68%R 1.3 GJUI 20.2 GJPI 65%R 145

GABYS ACTION BABY-ET EX 90 (CAN)
USA 114826486 TATTOO G1233 / G1233
DHIA HERD # 63-12-0008 CONTROL # 1233
2-00 305 2 14240 5.2 741 3.4 482 100DCR 1665C
3-06 305 2 21350 5.4 1160 3.7 782 101DCR 2704C
4-11 305 2 25527 5.0 1277 3.7 935 CAN 3234C
6-10 305 2 21058 5.1 1076 3.4 706 CAN 2439C
305 2X ME AVG 2L 20356M 1061F 720P 2487C
PPA 356M 94F 27P / YD 525M 83F 34P
CDCB GPTA 02/03/2015 2RECS 87%R 84%ILE
-219M 19F -2P 178CM\$ 168NM\$ 142FM\$ 103GM\$
2.9PL -1.4DPR -1.8CCR 2.5HCR 2.89SCS
AJCA 02/03/2015 GPTAT 81%R 1.1 GJUI 18.2
GJPI 82%R 41

SISTER(S):
GABYS ASCOT SIZZLER
SELLING AS LOT 2277

SIRE:
GABYS TBONE BRANSON-ET
USA 116697813 147JE6185
CDCB GPTA 12/01/2014 99DAUS 50HRDS 49%RIP
89%R -432M 0.25% 23F 44%ILE
89%R 0.09% 1P 215CM\$ 188NM\$ 123FM\$ 137GM\$
2.5PL -1.1DPR -1.3CCR 2.8HCR 2.90SCS
AJCA 12/01/2014 63DAUS
GPTAT 82%R 1.5 GJUI 26.4 GJPI 84%R 61

GABYS JEWELER ARMSTRONG-ET
USA 115530232 203JE920
PA 312M 20F 11P
43CM\$ 39NM\$ 31FM\$
-1.4PL -2.2DPR -1.7CCR 0.1HCR 2.99SCS
PA TYPE -0.2 JPI 46%R 1

DAM:
GABYS ARMSTRONG SINGER
USA 116743130 TATTOO G1695 / G1695
DHIA HERD # 63-12-0008 CONTROL # 1695

2-02	3-03	4-04	5-03	305 2X ME AVG
305 2 20000	305 2 19080	305 2 20310	161 2 14358	305 2X ME AVG
4.4	4.2	3.6	4.2	3L
878 3.4	803 3.5	740 3.5	605 3.3	22840M
687 101DCR 2355C	670 100DCR 2213C	718 89DCR 2181C	473 RIP	919F
			27509	791P
			1187	
			930 PME	
			2565C	

2-09 83% 3-04 83%
ST SR DF RA RW RL FA FU RH RUW UC UD TP TL RTR RTS
36 29 36 23 32 28 23 30 28 28 25 14 32 23

PPA 2236M 20F 58P / YD 1627M 26F 50P
CDCB GPTA 12/01/2014 4RECS 53%R 75%ILE
458M 19F 21P 140CM\$ 126NM\$ 91FM\$ 110GM\$
-0.1PL 0.0DPR -0.2CCR 0.0HCR 2.96SCS
AJCA 12/01/2014 PTAT 46%R 0.2 GJUI -7.4
GJPI 44%R 64

GABYS NAVARA SONG 91%
USA 115528390 TATTOO G1405 / G1405
DHIA HERD # 35-36-1359 CONTROL # 405
2-00 305 2 16760 5.2 870 4.0 678 100DCR 2335C
4-09 305 2 24320 5.2 1273 4.2 1011 98DCR 3444C
6-01 305 2 24610 5.1 1259 4.1 1016 98DCR 3429C
305 2X ME AVG 3L 22886M 1183F 951P 3218C
PPA 661M 84F 95P / YD 202M 57F 59P
CDCB GPTA 02/03/2015 4RECS 69%R 93%ILE
50M 33F 26P 275CM\$ 234NM\$ 137FM\$ 256GM\$
0.3PL 1.8DPR 0.9CCR -0.3HCR 3.07SCS
AJCA 02/03/2015 GPTAT 65%R 0.3 GJUI 2.1
GJPI 62%R 112

SIRE: ISAU DARAWAY FLOWERPOWER NAVARA-ET
JPI 50 27%ILE

NEXT DAM:
GABYS ARTIST SINGER 81%
3-11 305 2 20950 5.0 1056 4.1 858 101DCR 2884C
SIRE: ISDK JAS ARTIST JPI 84 67%ILE

4TH DAM:
GABYS JBB SPRING 77%
2-01 305 2 16280 4.0 649 3.4 552 98DCR 1802C

SISTER(S):
DODAN VALENTINO SONNET-ET 82%
1-09 296 2 18090 4.6 840 3.5 638 99DCR 2205C
RANKS ON THE TOP 1-1/2% LIST FOR JPI
DODAN VALENTINO SONGS PEANUT-ET 82%
1-11 305 2 18100 4.9 891 4.1 735 97DCR 2449C



LOT 2138 GABYS BANKER BLUEBERRY USA 118142980

BORN 08/09/2012 TATTOO G2138 / G2138 P5
 FEMALE EFI 8.1%

GABY JERSEY FARM
 GREENVILLE, TN

BREEDER & OWNER

2-02 82 2 4210 5.1 216 3.8 160 RIP
 17374 826 661 PME

2-06 83%
 ST SR DF RA RW RL FA FU RH RUW UC UD TP TL RTR RTS
 26 24 32 20 32 28 37 38 37 32 33 29 30 21 30 30

PA 23M 22F 4P
 167CM\$ 159NM\$ 140FM\$
 3.5PL -0.6DPR -1.7CCR -0.1HCR 2.87SCS
 PA TYPE 0.3 JPI 31%R 42
 ST SR DF RA RW RL FA
 0.0 0.2 0.0 L1.0 -0.2 S0.2 L0.2
 FU RH RUW UC UD TP TL
 0.4 0.5 0.1 0.6 S1.0 C0.1 S0.2

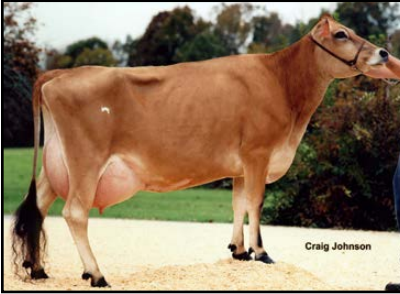

GABYS RUEBEN BLONDIE
 Sister to Grandam of Lot 2138



GABYS ACTION BABY
 Sister to Grandam of Lot 2138



GABYS LEMVIG BARBIE
 Great-Grandam of Lot 2138

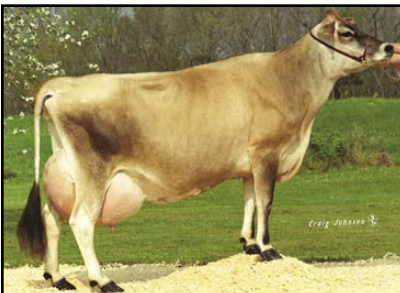

GABYS ALF BALLE
 Fourth Dam of Lot 2138

FRESH: 11/01/2014
 SELLING OPEN

51.2 LBS MILK JAN. TEST
 SCS; 1.6

SISTER(S):

GABYS LOUIE MULBERRY 72%
 1-11 223 2 11180 4.5 506 3.4 376 84DCR 1298C

SIRE:

GR GABYS DALE BANKER-ET 29JE3540
 USA 116697859 147JE6186
 CDCB GPTA 12/01/2014 20DAUS 6HRDS 20%RIP
 83%R 379M 0.08% 33F 73%ILE
 84%R 0.01% 14P 296CM\$ 288NM\$ 268FM\$ 182GM\$
 4.4PL -1.9DPR -3.3CCR -0.3HCR 2.89SCS
 AJCA 12/01/2014 5DAUS
 GPTAT 73%R 0.8 GJUI 11.1 GJPI 78%R 85

DAM:

GABYS WYOMING BOYSENBERRY
 USA 116719546 TATTOO G1694 / G1694
 DHIA HERD # 61-60-0001 CONTROL # 471
 2-01 305 2 14400 5.3 767 3.8 551 101DCR 1907C
 3-03 248 2 11620 5.5 639 4.0 469 97DCR 1624C
 305 2X ME AVG 2L 16692M 886F 653P 2260C
 2-02 78% 2-09 80% 3-11 82% 5-09 87%
 ST SR DF RA RW RL FA FU RH RUW UC UD TP TL RTR RTS
 34 36 44 46 33 41 18 42 42 48 24 23 25 23 27 34
 PPA -2630M -49F -69P / YD -2409M -45F -64P
 CDCB PTA 12/01/2014 2RECS 55%R 49%ILE
 -554M -4F -15P 37CM\$ 30NM\$ 12FM\$ 18GM\$
 2.5PL 0.8DPR 0.0CCR 0.2HCR 2.84SCS
 AJCA 12/01/2014 PTAT 52%R -0.2 JUI 7.8
 JPI 45%R -2

PR OOMSDALE JACE GRATIT GARDEN-ET
 USA 067010224 7JE768
 CDCB GPTA 12/01/2014 1386DAUS 467HRDS 6%RIP
 99%R 1302M -0.16% 31F 66%ILE
 99%R -0.06% 36P 245CM\$ 254NM\$ 272FM\$ 169GM\$
 3.0PL -1.1DPR -3.2CCR -1.8HCR 3.07SCS
 AJCA 12/01/2014 846DAUS
 GPTAT 99%R -0.1 GJUI -9.2 GJPI 98%R 108

GABYS ACTION BABY-ET EX 90 (CAN)
 USA 114826486 TATTOO G1233 / G1233
 DHIA HERD # 63-12-0008 CONTROL # 1233
 2-00 305 2 14240 5.2 741 3.4 482 100DCR 1665C
 3-06 305 2 21350 5.4 1160 3.7 782 101DCR 2704C
 4-11 305 2 25527 5.0 1277 3.7 935 CAN 3234C
 6-10 305 2 21058 5.1 1076 3.4 706 CAN 2439C
 305 2X ME AVG 2L 20356M 1061F 720P 2487C
 PPA 356M 94F 27P / YD 525M 83F 34P
 CDCB GPTA 02/03/2015 2RECS 87%R 84%ILE
 -219M 19F -2P 178CM\$ 168NM\$ 142FM\$ 103GM\$
 2.9PL -1.4DPR -1.8CCR 2.5HCR 2.89SCS
 AJCA 02/03/2015 GPTAT 81%R 1.1 GJUI 18.2
 GJPI 82%R 41

GABYS ACTION WYOMING-ET
 USA 114826507 29JE3540
 CDCB GPTA 12/01/2014 161DAUS 70HRDS 4%RIP
 91%R -329M 0.09% OF 21%ILE
 92%R 0.00% -11P 89CM\$ 89NM\$ 91FM\$ 138GM\$
 2.8PL 2.7DPR 3.1CCR 2.4HCR 2.93SCS
 AJCA 12/01/2014 55DAUS
 GPTAT 81%R 0.3 GJUI 12.0 GJPI 87%R 40

GABYS SHOWTIME BLACKBERRY-ET 84%
 USA 115527465 TATTOO G13911 / G13911
 DHIA HERD # 63-12-0008 CONTROL # 13911
 2-01 305 2 13520 5.5 738 3.8 512 100DCR 1771C
 3-04 305 2 17580 5.5 963 3.8 662 102DCR 2290C
 305 2X ME AVG 2L 18012M 972F 682P 2358C
 PPA -1387M -8F -23P / YD -1098M 9F -18P
 CDCB PTA 12/01/2014 2RECS 63%R 65%ILE
 -285M 8F -4P 99CM\$ 86NM\$ 57FM\$ 56GM\$
 2.1PL 0.0DPR 0.4CCR -1.8HCR 2.84SCS
 AJCA 12/01/2014 PTAT 58%R -0.6 JUI -1.2
 JPI 55%R 14

SIRE: GABYS HALLMARK SHOWTIME JPI -9 8%ILE

SISTER(S):
 GABYS RUEBEN BLONDIE 90%
 6-06 305 2 26215 4.3 1123 3.2 826 95DCR 2851C
 GABYS HALLMARK BALLE 85%
 6-04 305 2 19650 5.3 1051 3.8 750 102DCR 2595C
 GABYS ACTION BARB-ET 90%
 4-11 301 3 19040 6.1 1168 3.8 720 99DCR 2491C
 GABYS ACTION BABY-ET EX 90 (CAN)
 4-11 305 2 25527 5.0 1277 3.7 935 CAN 3234C
 SILVER AWARD ON 6-10 RECORD IN CANADA
 GABYS RESCUE BLING-ET 84%
 2-01 305 2 12080 4.5 539 3.2 381 100DCR 1314C
 GABYS IATOLA BRISTOL-ET 92%
 4-08 305 2 22700 5.0 1137 3.7 841 102DCR 2909C
 GABYS ABRAM BLUEBERRY 85%
 4-02 305 2 22050 4.9 1089 3.6 802 101DCR 2773C
 GABYS IATOLA BARB-ET 90%
 5-00 305 2 20150 5.0 1008 3.6 733 104DCR 2535C
 GABYS ELROY BOBBI JO-ET 85%
 2-02 305 2 15850 4.9 777 3.6 577 100DCR 1995C
 GABYS CARRIER BARB 84%
 2-00 305 2 15650 4.5 709 3.4 525 100DCR 1813C
 GABYS STONEY BARBETTE 90%
 2-00 305 2 16840 4.8 804 3.5 589 90DCR 2035C
 SELLING AS LOT 2035
 GABYS DIMENSION BANNER 82%
 PROJECTED TO 19,882M, 978F, 717P ME AT 2-1
 SELLING AS LOT 2575

NEXT DAM:
 GABYS LEMVIG BARBIE 92%
 6-09 305 2 23550 5.6 1319 3.6 850 101DCR 2939C
 SIRE: ISDK FYN LEMVIG JPI -25 12%ILE

4TH DAM:
 GABYS ALF BALLE 90%
 4-11 305 2 25450 4.6 1181 3.5 903 98DCR 3122C

LOT 2140 GABYS LANCELOT MILLIE USA 118166849

BORN 08/15/2012 TATTOO G2140 / G2140 P8
FEMALE EFI 7.9%

GABY JERSEY FARM BREEDER & OWNER
GREENEVILLE, TN



CDCB GPTA 02/03/2015 ORECS 67%R 85%ILE
741M 19F 22P 171CM\$ 173NM\$ 178FM\$ 139GM\$
1.5PL -0.2DPR -0.2CCR -0.9HCR 3.06SCS
AJCA 02/03/2015 GPTAT 67%R 0.6 GJUI 4.6
GJPI 63%R 80

ST	SR	DF	RA	RW	RL	FA
1.9	1.3	0.7	L0.8	0.7	S0.0	S0.9
FU	RH	RW	UC	UD	TP	TL
0.8	0.6	0.4	-0.2	S0.2	C0.2	L0.0

TOLLENAARS IMPULS LOUIE 260-ET
USA 061929276 14JE473
CDCB GPTA 12/01/2014 3946DAUS 631HRDS 26%RIP
99%R 971M -0.03% 41F 67%ILE
99%R -0.08% 21P 246CM\$ 259NM\$ 291FM\$ 213GM\$
2.3PL -0.2DPR -1.2CCR -1.0HCR 2.96SCS
AJCA 12/01/2014 1941DAUS
GPTAT 99%R 0.0 GJUI -2.5 GJPI 98%R 95

PASTURE BRED FROM: 06/01/2014 DUE AFTER:
03/07/2015 TO
G&P VISIONARY BRASS
USA 118827733
CDCB GPTA 02/03/2015
69%R 877M 0.00% 42F 93%ILE
70%R 0.02% 35P 411CM\$ 397NM\$ 360FM\$ 284GM\$
3.9PL -2.7DPR -1.6CCR 0.6HCR 3.00SCS
AJCA 02/03/2015 ODAUS
GPTAT 68%R 1.3 GJUI 20.2 GJPI 65%R 145

GABYS JACINTO ALYSSA 93%
USA 115761401 TATTOO G1424 / G1424
DHIA HERD # 33-87-0722 CONTROL # 1424
1-10 305 2 18340 4.7 862 3.5 635 100DCR 2194C
3-03 305 2 22830 5.0 1140 3.6 825 102DCR 2853C
4-09 305 3 20620 4.3 896 3.2 659 95DCR 2274C
305 2X ME AVG 3L 22622M 1048F 783P 2707C
PPA 2319M 91F 75P / YD 894M 44F 38P
CDCB GPTA 02/03/2015 3RECS 88%R 95%ILE
297M 16F 14P 259CM\$ 253NM\$ 237FM\$ 234GM\$
3.9PL 0.7DPR 1.2CCR 0.7HCR 3.09SCS
AJCA 02/03/2015 GPTAT 83%R 1.0 GJUI 16.1
GJPI 82%R 97

SIRE:
GABYS LOUIE LANCELOT-ET
USA 117277021 147JE201
CDCB GPTA 12/01/2014
72%R 560M -0.02% 22F 55%ILE
73%R -0.02% 17P 213CM\$ 215NM\$ 220FM\$ 197GM\$
2.8PL 0.7DPR 0.6CCR -0.2HCR 3.05SCS
AJCA 12/01/2014 ODAUS
GPTAT 70%R 0.3 GJUI 5.4 GJPI 68%R 90

SCHULTZ RESCUE HEADLINE
USA 114114336 29JE3510
CDCB GPTA 12/01/2014 6859DAUS 714HRDS 19%RIP
99%R 1006M -0.29% -6F 62%ILE
99%R -0.12% 13P 218CM\$ 247NM\$ 314FM\$ 259GM\$
5.5PL 2.7DPR 2.5CCR 0.4HCR 2.95SCS
AJCA 12/01/2014 3799DAUS
GPTAT 99%R 0.9 GJUI 10.9 GJPI 99%R 112

DAM:
GABYS HEADLINE MILDRED
USA 117476907 TATTOO G1842 / G1842
DHIA HERD # 63-12-0008 CONTROL # 1842

2-02	305	2	15860	4.7	748	3.5	558	99DCR	1928C
3-03	305	2	17080	4.1	706	3.5	594	93DCR	1952C
4-04	102	2	6306	4.6	292	3.7	236	RIP	
			18661		835		648	PME	
305 2X ME AVG		2L	20238M		871F		696P		2344C

2-09 84% 3-06 88%
ST SR DF RA RW RL FA FU RH RW UC UD TP TL RTR RTS
35 28 38 25 36 26 28 38 39 42 25 35 27 22 42 33

PPA 473M -39F -5P / YD 206M -33F -7P
CDCB PTA 12/01/2014 2RECS 55%R 90%ILE
485M -8F 7P 198CM\$ 207NM\$ 231FM\$ 173GM\$
5.2PL 1.2DPR 0.6CCR -0.4HCR 2.88SCS
AJCA 12/01/2014 PTAT 52%R 0.9 JUI 14.4
JPI 48%R 81

GABYS JACE MANNER 90%
USA 114564850 TATTOO G1164 / G1164
DHIA HERD # 63-12-0008 CONTROL # 1164

2-00	300	2	14560	4.5	658	3.4	497	99DCR	1717C
2-11	305	2	19190	4.5	873	3.4	661	101DCR	2284C
4-00	305	2	21090	4.3	897	3.4	713	102DCR	2421C
5-02	305	2	22120	4.5	993	3.5	767	102DCR	2650C
6-02	305	2	23320	4.5	1044	3.5	815	102DCR	2798C
7-02	305	2	23100	4.7	1091	3.6	828	100DCR	2863C
8-05	305	2	22190	4.1	914	3.3	736	93DCR	2479C
9-06	113	2	11730	5.8	686	3.3	384	RIP	
			29100		1433		967	PME	
305 2X ME AVG		7L	22195M		992F		767P		2635C
PPA	744M	OF	25P	/	YD	529M	-12F	21P	

CDCB PTA 12/01/2014 5RECS 67%R 73%ILE
232M -8F 9P 123CM\$ 115NM\$ 95FM\$ 64GM\$
2.8PL -0.4DPR -1.2CCR -1.2HCR 2.83SCS
AJCA 12/01/2014 PTAT 58%R 0.2 JUI 4.7
JPI 56%R 44

SELLING AS LOT 1842

SISTER(S):
GABYS RALPH MAINE 90%
4-03 305 2 25130 4.3 1075 3.5 882 102DCR 2942C
GABYS JACINTO MAPLE 82%
2-00 305 2 20600 3.7 759 3.4 697 101DCR 2180C
GABYS ISAIAH MELINDA 82%
2-03 305 2 15790 4.9 775 3.7 590 101DCR 2041C
GABYS AMAZON MURPHY 81%
1-11 305 2 16690 4.9 812 3.4 570 87DCR 1969C
SELLING AS LOT 1971

SIRE: WINDY WILLOW MONTANA JACE JPI 25 23%ILE

SISTER(S):
GABYS JACE MADRID 81%
3-02 305 2 16470 5.2 859 3.5 571 99DCR 1973C

NEXT DAM:
GABYS BVD MATTIE 91%
6-05 305 2 27400 4.6 1256 3.7 1006 101DCR 3405C
SIRE: MVF BOLD VENTURE DANIEL JPI -14 16%ILE

4TH DAM:
GABYS BERRETTA MATILDA 85%
3-09 300 2 17260 5.3 907 3.8 651 96DCR 2252C



LOT 2142 GABYS ARRIVAL GINGER USA 118166858

BORN 08/18/2012 TATTOO G2142 / G2142 P6
 FEMALE EFI 7.0%

GABY, RACHEL BREEDER & OWNER
 GREENEVILLE, TN

2-05 82%
 ST SR DF RA RW RL FA FU RH RUW UC UD TP TL RTR RTS
 27 28 32 20 31 28 35 38 36 31 29 37 30 21 35 25

CDCB GPTA 02/03/2015 ORECS 68%R 80%ILE
 179M -9F 3P 147CM\$ 147NM\$ 147FM\$ 99GM\$
 4.4PL -0.4DPR 1.0CCR 1.7HCR 2.85SCS
 AJCA 02/03/2015 GPTAT 66%R 0.8 GJUI 13.5
 GJPI 64%R 55

ST SR DF RA RW RL FA
 -0.1 0.6 -0.4 L0.7 0.0 P0.6 S0.5
 FU RH RUW UC UD TP TL
 1.3 0.1 0.1 -0.1 S1.3 C1.3 S0.9

ALL LYNNS LOUIE VALENTINO-ET
 USA 116279413 7JE1038
 CDCB GPTA 12/01/2014 4615DAUS 434HRDS 42%RIP
 99%R 1137M -0.11% 32F 91%ILE
 99%R -0.03% 35P 391CM\$ 386NM\$ 373FM\$ 291GM\$
 4.0PL -1.8DPR -1.9CCR 0.7HCR 2.88SCS
 AJCA 12/01/2014 2160DAUS
 GPTAT 99%R 2.1 GJUI 20.9 GJPI 97%R 153

GABYS JACINTO ALYSSA 93%
 USA 115761401 TATTOO G1424 / G1424
 DHIA HERD # 33-87-0722 CONTROL # 1424
 1-10 305 2 18340 4.7 862 3.5 635 100DCR 2194C
 3-03 305 2 22830 5.0 1140 3.6 825 102DCR 2853C
 4-09 305 3 20620 4.3 896 3.2 659 95DCR 2274C
 305 2X ME AVG 3L 22622M 1048F 783P 2707C
 PPA 2319M 91F 75P / YD 894M 44F 38P
 CDCB GPTA 02/03/2015 3RECS 88%R 95%ILE
 297M 16F 14P 259CM\$ 253NM\$ 237FM\$ 234GM\$
 3.9PL 0.7DPR 1.2CCR 0.7HCR 3.09SCS
 AJCA 02/03/2015 GPTAT 83%R 1.0 GJUI 16.1
 GJPI 82%R 97

SELLING FRESH AND OPEN

58.3 LBS MILK @ 32 DAYS JAN. TEST
 SCS; 0.8

SISTER(S):
 GABYS AWESOME GARLIC
 SELLING AS LOT 2266

SIRE:
 GABYS VALENTINO ARRIVAL-ET
 USA 117221011 147JE6198
 CDCB GPTA 12/01/2014 68DAUS 18HRDS 90%RIP
 90%R 388M -0.03% 13F 85%ILE
 90%R 0.03% 18P 370CM\$ 355NM\$ 321FM\$ 312GM\$
 6.3PL 0.7DPR 1.7CCR 1.7HCR 2.90SCS
 AJCA 12/01/2014 38DAUS
 GPTAT 85%R 1.2 GJUI 16.3 GJPI 83%R 135

DAM:
 GABYS LEGAL GOGGLE
 USA 117476916 TATTOO G1843 / G1843
 DHIA HERD # 63-12-0008 CONTROL # 1843

2-02 305 2 18160 4.7 857 3.6 659 99DCR 2279C
 3-02 305 2 16810 4.7 783 3.9 648 93DCR 2153C
 305 2X ME AVG 2L 21809M 994F 800P 2700C

2-09 85% 3-06 87%
 ST SR DF RA RW RL FA FU RH RUW UC UD TP TL RTR RTS
 39 28 38 25 42 26 28 28 38 39 23 25 38 19 39 38

PPA 912M 13F 52P / YD 649M -3F 38P
 CDCB PTA 12/01/2014 2RECS 54%R 69%ILE
 267M 3F 14P 107CM\$ 100NM\$ 83FM\$ 67GM\$
 1.3PL -0.8DPR -0.8CCR 1.2HCR 3.12SCS
 AJCA 12/01/2014 PTAT 51%R 1.2 JUI 16.0
 JPI 47%R 52

SISTER(S):
 BARHAMS VIRGIL GIGGLE-ET 81%
 2-01 275 2 10850 6.3 682 4.1 440 95DCR 1523C
 BARHAMS VIRGIL GOOGLE-ET 85%
 2-00 305 2 12380 5.6 689 3.6 450 96DCR 1556C

TOLLENAARS IMPULS LEGAL 233-ET
 USA 061929249 29JE3506
 CDCB GPTA 12/01/2014 6505DAUS 729HRDS 23%RIP
 99%R 525M -0.08% 10F 61%ILE
 99%R 0.02% 22P 256CM\$ 245NM\$ 218FM\$ 247GM\$
 2.7PL 0.9DPR 2.1CCR 2.6HCR 2.99SCS
 AJCA 12/01/2014 3333DAUS
 GPTAT 99%R 1.2 GJUI 21.6 GJPI 99%R 124

GABYS DEACON GIGGLE 87%
 USA 116384562 TATTOO G1597 / G1597
 DHIA HERD # 63-23-0004 CONTROL # 60
 1-10 305 2 13230 4.6 615 3.8 501 93DCR 1680C
 3-03 305 2 12820 5.2 667 4.0 511 97DCR 1769C
 4-08 262 2 16380 6.2 1014 3.7 601 94DCR 2078C
 305 2X ME AVG 4L 16041M 795F 580P 1973C
 PPA -211M 9F 18P / YD -162M 4F 10P
 CDCB PTA 12/01/2014 4RECS 62%R 35%ILE
 -60M 0F 2P -13CM\$ -21NM\$ -38FM\$ -91GM\$
 0.0PL -2.4DPR -4.1CCR -1.0HCR 2.98SCS
 AJCA 12/01/2014 PTAT 55%R 0.9 JUI 12.2
 JPI 51%R -12

SIRE: FAIRWAY TOPKICK DEACON-P JPI -38 7%ILE

SISTER(S):
 GABYS IATOLA GOLDDLOCKS 85%
 3-10 305 2 23630 5.5 1293 3.5 823 102DCR 2844C

NEXT DAM:
 GABYS LEGION GOLDDUST 88%
 3-07 305 2 20810 5.7 1192 3.7 774 101DCR 2677C
 SIRE: BW LEGION JPI -16 9%ILE

4TH DAM:
 GABYS PEREGRINE GOLD 92%
 6-03 305 2 26000 3.9 1014 3.5 917 98DCR 2895C

LOT 2145 GABYS BRANSON ZULU USA 118166885

BORN 09/01/2012 TATTOO G2145 / G2145 P4
FEMALE EFI 8.3%

2-05 84%
ST SR DF RA RW RL FA FU RH RUW UC UD TP TL RTR RTS
29 26 31 32 37 28 42 48 39 33 32 45 30 26 35 30

PA -339M 4F -2P
71CM\$ 56NM\$ 20FM\$
0.8PL 0.5DPR 0.5CCR 1.2HCR 3.00SCS
PA TYPE 0.8 JPI 34%R 25
ST SR DF RA RW RL FA
0.5 -0.1 0.6 H0.3 0.1 S0.2 S0.7
FU RH RUW UC UD TP TL
1.1 0.4 0.3 -0.1 S1.4 C1.0 S0.8

SELLING FRESH AND OPEN

57.9 LBS MILK @ 40 DAYS JAN. TEST
SCS; 0.1

SISTER(S):
GABYS LAYNE ZULU
SELLING AS LOT 2271

SIRE:
GABYS TBONE BRANSON-ET
USA 116697813 147JE6185
CDCB GPTA 12/01/2014 99DAUS 50HRDS 49%RIP
89%R -432M 0.25% 23F 44%ILE
89%R 0.09% 1P 215CM\$ 188NM\$ 123FM\$ 137GM\$
2.5PL -1.1DPR -1.3CCR 2.8HCR 2.90SCS
AJCA 12/01/2014 63DAUS
GPTAT 82%R 1.5 GJUI 26.4 GJPI 84%R 61

DAM:
GABYS AWARD ZIVA-ET
USA 116032894 TATTOO G1528 / G1528
DHIA HERD # 63-12-0008 CONTROL # 1528
2-01 305 2 17220 5.1 877 3.3 576 101DCR 1989C
3-06 301 2 17880 4.5 799 3.9 690 101DCR 2238C
4-06 305 2 17670 4.3 765 3.5 627 100DCR 2093C
5-06 226 2 9650 4.8 467 3.9 372 72DCR 1264C
305 2X ME AVG 4L 18074M 830F 650P 2172C

2-06 84% 3-10 84%
ST SR DF RA RW RL FA FU RH RUW UC UD TP TL RTR RTS
38 26 35 26 35 22 41 35 22 38 21 28 26 25
PPA -1135M -82F -32P / YD -653M -48F -14P
CDCB PTA 12/01/2014 4RECS 60%R 23%ILE
-246M -16F -4P -73CM\$ -76NM\$ -83FM\$ -7GM\$
-1.0PL 2.1DPR 2.2CCR -0.4HCR 3.10SCS
AJCA 12/01/2014 PTAT 55%R 0.1 JUI -0.2
JPI 53%R -12

BROTHER(S):
GABYS JACINTO GIBRALTER-ET AT ABS GLOBAL
JPI 11 15%ILE
GABYS JACINTO ZORRO-ET AT ALTA GENETICS
JPI 1 7%ILE
GABYS JUMPSHOT ZEBULON-ET AT SEXING TECHNOLOGIES/
GENETIC RESOURCES INTERNATIONAL
JPI 39 20%ILE
GABYS JUMPSHOT ZEKE-ET AT SEXING TECHNOLOGIES/GENETIC
RESOURCES INTERNATIONAL
JPI 58 25%ILE
GABYS TBONE ZINC-ET AT SEXING TECHNOLOGIES/GENETIC
RESOURCES INTERNATIONAL
JPI 39 21%ILE
GABYS MILES ZZTOP-ET AT SELECT SIRE
JPI 24 16%ILE

SISTER(S):
GABYS JACINTO ZOWIE-ET 85%
5-08 305 2 21550 5.2 1123 3.5 764 88DCR 2641C
GABYS JACINTO ZINITH-ET 87%
4-00 305 2 19850 5.4 1080 3.8 763 102DCR 2640C
GABYS MAXIMUM SAGE-ET 82%
2-00 304 2 14780 6.0 886 3.6 537 100DCR 1857C
GABYS MAXIMUM SPICE-ET 85%
3-02 305 2 17980 5.2 935 3.5 630 97DCR 2177C
GABYS JACINTO ZSA ZSA-ET 91%
3-01 305 3 26660 4.9 1307 3.6 973 97DCR 3365C
GABYS DELL ZANDRA-ET 86%
2-01 305 2 17790 4.8 861 3.7 661 101DCR 2286C

GABY, HENRY BREEDER & OWNER
GREENEVILLE, TN

RICHIES JACE TBONE A364
USA 113672851 73E1000
CDCB GPTA 12/01/2014 13803DAUS 1250HRDS 13%RIP
99%R -174M 0.23% 33F 23%ILE
99%R 0.12% 14P 143CM\$ 112NM\$ 36FM\$ 80GM\$
-1.3PL -1.8DPR -1.2CCR 2.5HCR 3.07SCS
AJCA 12/01/2014 8139DAUS
GPTAT 99%R 1.3 GJUI 10.4 GJPI 99%R 45

GABYS ACTION BABY-ET EX 90 (CAN)
USA 114826486 TATTOO G1233 / G1233
DHIA HERD # 63-12-0008 CONTROL # 1233
2-00 305 2 14240 5.2 741 3.4 482 100DCR 1665C
3-06 305 2 21350 5.4 1160 3.7 782 101DCR 2704C
4-11 305 2 25527 5.0 1277 3.7 935 CAN 3234C
6-10 305 2 21058 5.1 1076 3.4 706 CAN 2439C
305 2X ME AVG 2L 20356M 1061F 720P 2487C
PPA 356M 94F 27P / YD 525M 83F 34P
CDCB GPTA 02/03/2015 2RECS 87%R 84%ILE
-219M 19F -2P 178CM\$ 168NM\$ 142FM\$ 103GM\$
2.9PL -1.4DPR -1.8CCR 2.5HCR 2.89SCS
AJCA 02/03/2015 GPTAT 81%R 1.1 GJUI 18.2
GJPI 82%R 41

BW AWARD
USA 112545039 73E712
CDCB GPTA 12/01/2014 1817DAUS 343HRDS 4%RIP
99%R -736M 0.00% -36F 6%ILE
99%R 0.01% -25P -102CM\$ -98NM\$ -88FM\$ 3GM\$
1.0PL 3.9DPR 3.8CCR 0.4HCR 2.97SCS
AJCA 12/01/2014 543DAUS
GPTAT 98%R 0.7 GJUI 14.7 GJPI 98%R -26

GABYS IATOLA ZIRCON-ET 90%
USA 113700523 TATTOO G1027 / G1027
DHIA HERD # 63-12-0008 CONTROL # 1027
2-00 305 2 16030 5.1 823 3.6 579 99DCR 2002C
3-01 305 2 23770 5.1 1201 3.6 861 100DCR 2977C
4-06 305 2 16360 3.8 622 3.7 602 101DCR 1832C
6-00 305 2 18990 4.9 939 3.6 683 102DCR 2361C
7-02 305 2 18590 5.2 960 3.8 714 102DCR 2471C
8-02 305 2 15960 4.5 717 3.9 623 101DCR 2014C
305 2X ME AVG 6L 19610M 931F 721P 2430C
PPA 226M 8F 24P / YD 384M 25F 31P
CDCB GPTA 02/03/2015 5RECS 88%R 52%ILE
-218M 16F 14P 51CM\$ 39NM\$ 11FM\$ 64GM\$
2.0PL 0.3DPR 1.2CCR -1.0HCR 3.07SCS
AJCA 02/03/2015 GPTAT 83%R -0.1 GJUI -7.5
GJPI 82%R 26

DAM OF 2008 NATIONAL HEIFER SALE HIGH SELLER
SIRE: SC GOLD DUST PARAMOUNT IATOLA-ET
JPI 27 22%ILE

SISTER(S):
GABYS BERRETTA ROXELLA 88%
2-00 305 2 19700 3.3 652 3.5 692 DHIR 1946C
GABYS ADONIS ROXSHELIA-ET 81%
2-11 305 2 17450 4.7 821 3.6 626 99DCR 2035C
GABYS SHANE ROXSHARON-ET 86%
5-11 305 2 21810 4.6 1013 3.1 678 99DCR 2339C
GABYS BVD ROXSASTA-ET 85%
4-03 305 2 23750 5.1 1221 3.4 808 99DCR 2791C
GABYS BERRETTA ROXSALLEY-ET 84%
3-01 305 2 23040 4.4 1025 3.5 796 97DCR 2741C
GABYS MANNIX SCARLET-ET 80%
4-07 305 2 20750 4.6 950 3.6 752 100DCR 2562C
GABYS FLYER AMAZON-ET 88%
2-06 269 2 15540 5.4 836 3.6 567 98DCR 1961C
GABYS MANNIX SATIN-ET 90%
3-08 305 3 25280 4.0 1004 3.6 909 89DCR 2868C
GABYS FREDRICO ROXE WINDOW-ET 90%
6-01 305 2 25900 5.1 1325 3.5 919 101DCR 3177C
DIAS & DIAS FREDRICO 1152-ET 86%
1-09 305 3 22410 4.2 936 3.3 746 91DCR 2528C
GABYS HALLMARK INDIGO-ET 84%
5-05 305 2 23050 4.7 1082 3.6 833 102DCR 2880C
GABYS IATOLA AMETHUST-ET 90%
1-09 305 2 21300 4.8 1028 3.4 716 99DCR 2473C
GABYS IATOLA EMERALD-ET 87%
3-09 305 2 23040 2.7 628 3.7 859 92DCR 2205C
GABYS IATOLA AQUAMARINE-ET 88%
3-00 305 2 19170 5.1 970 3.6 695 100DCR 2403C
GABYS IATOLA PEARL-ET 91%
5-01 305 2 27200 4.5 1229 3.4 916 97DCR 3164C
GABYS ILLUSION LAST ONE ROXETTE-ET 85%
4-09 305 2 20370 4.8 970 3.6 736 102DCR 2545C

NEXT DAM:
GABYS HERMITAGE ROXETTE 90%
4-01 305 2 21640 4.9 1060 3.7 799 DHIR 2598C
SIRE: REBOB DUNCAN HERMITAGE-ET JPI -125 0%ILE

4TH DAM:
GABYS BOOMER ROXY 91%
6-00 305 2 21800 4.4 961 3.6 778 DHIR 2529C



GABYS MAXIMUM SPICE-ET
Sister to Dam of Lot 2145



GABYS JACINTO ZSA ZSA-ET
Sister to Dam of Lot 2145



GABYS IATOLA ZIRCON-ET
Grandam of Lot 2145



GABYS BOOMER ROXY
Fourth Dam of Lot 2145



LOT 2147 GABYS BRANSON CATHY USA 118166906

BORN 09/01/2012 TATTOO G2147 / G2147
 DHIA HERD # 63-12-0008 CONTROL # 2147
 FEMALE EFI 7.6%

GABY JERSEY FARM BREEDER & OWNER
 GREENEVILLE, TN

1-11 162 2 9142 5.0 454 3.5 323 RIP
 23480 1111 851 PME

2-05 82%
 ST SR DF RA RW RL FA FU RH RUW UC UD TP TL RTR RTS
 23 26 32 18 27 23 35 36 40 35 32 32 30 16 35 30

PPA -593M 4F -1P / YD -1188M -5F -12P
 CDCB GPTA 12/01/2014 1RECS 42%R 74%ILE
 -20M 6F 4P 130CM\$ 120NM\$ 96FM\$ 81GM\$
 2.5PL -0.3DPR -0.7CCR 1.0HCR 2.94SCS
 PA TYPE 0.6 GJUI GJPI 36%R 45
 ST SR DF RA RW RL FA
 0.9 0.6 0.3 L0.7 0.6 S0.5 S0.3
 FU RH RUW UC UD TP TL
 0.8 0.2 0.3 0.4 S1.3 C0.9 L0.0

FRESH: 08/13/2014
 BRED: 10/23/2014 DUE: 07/29/2015 TO
 GABYS ARCHER-ET
 USA 118827461 200JE912
 CDCB GPTA 12/01/2014
 70%R 1861M -0.17% 59F 98%ILE
 71%R -0.06% 54P 536CM\$ 535NM\$ 532FM\$ 457GM\$
 3.6PL -1.0DPR -0.5CCR 0.7HCR 2.84SCS
 AJCA 12/01/2014 ODAUS
 GPTAT 69%R 1.5 GJUI 17.7 GJPI 67%R 230

 60.3 LBS MILK JAN. TEST
 SCS; 3.0

SIRE:
 GABYS TBONE BRANSON-ET
 USA 116697813 147JE6185
 CDCB GPTA 12/01/2014 99DAUS 50HRDS 49%RIP
 89%R -432M 0.25% 23F 44%ILE
 89%R 0.09% 1P 215CM\$ 188NM\$ 123FM\$ 137GM\$
 2.5PL -1.1DPR -1.3CCR 2.8HCR 2.90SCS
 AJCA 12/01/2014 63DAUS
 GPTAT 82%R 1.5 GJUI 26.4 GJPI 84%R 61

DAM:
 GABYS CARRIER CAITLIN
 USA 117227763 TATTOO G1855 / G1855
 DHIA HERD # 74-81-0162 CONTROL # 2144

 2-02 225 2 11000 4.0 437 3.5 387 93DCR 1236C
 3-01 305 3 20050 4.6 925 3.7 750 90DCR 2521C
 305 2X ME AVG 2L 19578M 843F 715P 2341C

2-08 81% 3-05 75%
 ST SR DF RA RW RL FA FU RH RUW UC UD TP TL RTR RTS
 41 31 37 38 39 39 25 22 27 29 25 25 22 25 25 28

 PPA 1592M -46F 39P / YD 1727M -22F 40P
 CDCB PTA 12/01/2014 3RECS 57%R 44%ILE
 526M -12F 9P 2CM\$ 13NM\$ 40FM\$ 0GM\$
 1.4PL 0.4DPR -0.2CCR -1.0HCR 2.98SCS
 AJCA 12/01/2014 PTAT 52%R -0.3 JUI -2.6
 JPI 50%R 25

SISTER(S):
 GABYS SHOWTIME CATHY 90%
 3-11 295 2 20910 4.6 972 3.6 743 99DCR 2568C
 GABYS CARRIER CATLIN 80%
 2-02 264 2 11110 4.9 547 3.4 381 91DCR 1316C
 GABYS ATTORNEY CYBIL
 SELLING AS LOT 2131

RICHIES JACE TBONE A364
 USA 113672851 7JE1000
 CDCB GPTA 12/01/2014 13803DAUS 1250HRDS 13%RIP
 99%R -174M 0.23% 33F 23%ILE
 99%R 0.12% 14P 143CM\$ 112NM\$ 36FM\$ 80GM\$
 -1.3PL -1.8DPR -1.2CCR 2.5HCR 3.07SCS
 AJCA 12/01/2014 8139DAUS
 GPTAT 99%R 1.3 GJUI 10.4 GJPI 99%R 45

GABYS ACTION BABY-ET EX 90 (CAN)
 USA 114826486 TATTOO G1233 / G1233
 DHIA HERD # 63-12-0008 CONTROL # 1233
 2-00 305 2 14240 5.2 741 3.4 482 100DCR 1665C
 3-06 305 2 21350 5.4 1160 3.7 782 101DCR 2704C
 4-11 305 2 25527 5.0 1277 3.7 935 CAN 3234C
 6-10 305 2 21058 5.1 1076 3.4 706 CAN 2439C
 305 2X ME AVG 2L 20356M 1061F 720P 2487C
 PPA 356M 94F 27P / YD 525M 83F 34P
 CDCB GPTA 02/03/2015 2RECS 87%R 84%ILE
 -219M 19F -2P 178CM\$ 168NM\$ 142FM\$ 103GM\$
 2.9PL -1.4DPR -1.8CCR 2.5HCR 2.89SCS
 AJCA 02/03/2015 GPTAT 81%R 1.1 GJUI 18.2
 GJPI 82%R 41

BW CARRIER-ET
 USA 113292756 11JE806
 CDCB GPTA 12/01/2014 6057DAUS 481HRDS 5%RIP
 99%R 603M -0.25% -17F 7%ILE
 99%R -0.11% 2P -99CM\$ -67NM\$ 9FM\$ -80GM\$
 0.9PL 0.0DPR -1.4CCR -0.6HCR 3.17SCS
 AJCA 12/01/2014 4058DAUS
 GPTAT 99%R 0.4 GJUI 3.0 GJPI 99%R -10

GABYS ARTIST CAITIN 84%
 USA 114719380 TATTOO G1191 / G1191
 DHIA HERD # 63-12-0008 CONTROL # 1191
 1-11 305 2 14100 4.5 631 3.4 485 99DCR 1676C
 3-11 304 2 17920 4.5 815 3.6 641 100DCR 2192C
 5-00 305 2 20240 4.4 896 3.5 704 102DCR 2408C
 6-01 305 2 20570 4.4 909 3.5 710 102DCR 2436C
 7-01 305 2 20840 5.2 1094 3.8 789 100DCR 2730C
 305 2X ME AVG 5L 20532M 954F 727P 2499C
 PPA -364M -24F -8P / YD 182M -9F 3P
 CDCB PTA 12/01/2014 5RECS 64%R 58%ILE
 162M -2F 3P 63CM\$ 61NM\$ 57FM\$ 54GM\$
 1.5PL 0.6DPR 0.8CCR -0.8HCR 2.82SCS
 AJCA 12/01/2014 PTAT 56%R -0.5 JUI -10.1
 JPI 54%R 22
 SIRE: ISDK JAS ARTIST JPI 84 67%ILE

NEXT DAM:
 GABYS MORGAN CAITLIN 84%
 2-10 305 3 12070 4.2 508 3.4 408 98DCR 1377C
 SIRE: WILSONVIEW KHAN MORGAN-ET JPI -24 8%ILE

4TH DAM:
 GABYS HAMMER CONNIE 75%
 6-01 305 3 17020 4.2 714 3.6 621 83DCR 2004C

LOT 2148 GABYS LANCELOT BAILEY USA 118166915

BORN 09/02/2012 TATTOO G2148 / G2148 P7
 FEMALE EFI 6.7%

GABY JERSEY FARM BREEDER & OWNER
 GREENEVILLE, TN



CDCB GPTA 02/03/2015 ORECS 66%R 87%ILE
 377M 12F 7P 177CM\$ 185NM\$ 202FM\$ 139GM\$
 3.8PL -0.4DPR -0.2CCR -0.6HCR 3.01SCS
 AJCA 02/03/2015 GPTAT 65%R 0.0 GJUI 9.8
 GJPI 61%R 58

ST	SR	DF	RA	RW	RL	FA
0.3	0.2	-0.6	HO.1	0.0	PO.3	SO.6
FU	RH	RUW	UC	UD	TP	TL
0.9	0.0	0.0	-0.2	S1.4	WO.1	SO.7

TOLLENAARS IMPULS LOUIE 260-ET
 USA 061929276 14JE473
 CDCB GPTA 12/01/2014 3946DAUS 631HRDS 26%RIP
 99%R 971M -0.03% 41F 67%ILE
 99%R -0.08% 21P 246CM\$ 259NM\$ 291FM\$ 213GM\$
 2.3PL -0.2DPR -1.2CCR -1.0HCR 2.96SCS
 AJCA 12/01/2014 1941DAUS
 GPTAT 99%R 0.0 GJUI -2.5 GJPI 98%R 95

SELLING FRESH AND OPEN

SISTER(S):
 GABYS HEADLINE BOBBIE 87%
 3-04 266 3 17410 4.8 835 3.7 644 87DCR 2227C

GABYS JACINTO ALYSSA 93%
 USA 115761401 TATTOO G1424 / G1424
 DHIA HERD # 33-87-0722 CONTROL # 1424
 1-10 305 2 18340 4.7 862 3.5 635 100DCR 2194C
 3-03 305 2 22830 5.0 1140 3.6 825 102DCR 2853C
 4-09 305 3 20620 4.3 896 3.2 659 95DCR 2274C
 305 2X ME AVG 3L 22622M 1048F 783P 2707C
 PPA 2319M 91F 75P / YD 894M 44F 38P
 CDCB GPTA 02/03/2015 3RECS 88%R 95%ILE
 297M 16F 14P 259CM\$ 253NM\$ 237FM\$ 234GM\$
 3.9PL 0.7DPR 1.2CCR 0.7HCR 3.09SCS
 AJCA 02/03/2015 GPTAT 83%R 1.0 GJUI 16.1
 GJPI 82%R 97

SIRE:
 GABYS LOUIE LANCELOT-ET
 USA 117277021 147JE6201
 CDCB GPTA 12/01/2014
 72%R 560M -0.02% 22F 55%ILE
 73%R -0.02% 17P 213CM\$ 215NM\$ 220FM\$ 197GM\$
 2.8PL 0.7DPR 0.6CCR -0.2HCR 3.05SCS
 AJCA 12/01/2014 ODAUS
 GPTAT 70%R 0.3 GJUI 5.4 GJPI 68%R 90

PINE HAVEN SENIOR
 JECAN000010211025 200JE420
 CDCB GPTA 12/01/2014 5249DAUS 1415HRDS 3%RIP
 99%R -338M 0.04% -9F 19%ILE
 99%R 0.03% -7P 65CM\$ 60NM\$ 49FM\$ 77GM\$
 3.3PL 2.0DPR 1.2CCR -0.2HCR 3.01SCS
 AJCA 12/01/2014 3127DAUS
 GPTAT 98%R 0.0 GJUI 8.6 GJPI 98%R 26

DAM:
 GABYS SENIOR BAILEY
 USA 116385004 TATTOO G1571 / G1571
 DHIA HERD # 47-16-0047 CONTROL # 1571

1-11	305	2	13980	4.9	683	3.6	503	100DCR	1739C
3-02	305	2	16730	5.0	830	3.8	640	101DCR	2215C
4-02	300	2	14710	5.7	835	3.9	576	95DCR	1994C
5-02	305	3	19030	5.2	984	3.9	748	97DCR	2589C
305 2X ME AVG				4L	18312M		925F	689P	2377C

GABYS PIRANHA BURGANDY 85%
 USA 115222511 TATTOO G1287 / G1287
 DHIA HERD # 63-12-0008 CONTROL # 1287
 2-00 305 2 16030 5.4 873 3.7 588 100DCR 2033C
 305 2X ME AVG 2L 19422M 1080F 730P 2526C
 PPA -398M 66F 12P / YD -208M 68F 15P
 CDCB PTA 12/01/2014 2RECS 61%R 36%ILE
 -168M 24F 5P -4CM\$ -18NM\$ -52FM\$ -40GM\$
 -2.2PL -1.6DPR -1.9CCR -0.8HCR 3.12SCS
 AJCA 12/01/2014 PTAT 51%R -0.7 JUI -11.1
 JPI 51%R -21

2-03 83% 3-07 85% 6-05 87%
 ST SR DF RA RW RL FA FU RH RUW UC UD TP TL RTR RTS
 34 38 42 26 43 35 11 31 38 42 28 15 27 27 33 33

PPA -1085M -17F -11P / YD -613M 12F 2P
 CDCB PTA 12/01/2014 4RECS 58%R 61%ILE
 -267M 9F 1P 87CM\$ 72NM\$ 38FM\$ 42GM\$
 1.6PL -0.4DPR 0.0CCR -0.6HCR 3.04SCS
 AJCA 12/01/2014 PTAT 52%R -0.3 JUI 6.5
 JPI 49%R 20

SIRE: FERREIRA LEMVIG PIRANHA-ET JPI -53 7%ILE
 SISTER(S):
 GABYS SIGNATURE GEISA 90%
 2-11 305 2 17690 4.9 860 3.5 620 101DCR 2143C
 GABYS GEMINIS LAW OF EASTGLEN 82%
 3-09 305 2 19630 5.9 1153 3.9 762 104DCR 2637C
 EASTGLEN JACINTO GEMINI 80%
 2-08 305 2 20520 5.1 1045 3.3 684 104DCR 2362C

NEXT DAM:
 GABYS PARAMOUNT GEMINI 86%
 5-04 305 2 21740 5.2 1137 3.4 743 104DCR 2567C
 SIRE: ROCK ELLA PARAMOUNT-ET JPI 11 16%ILE

4TH DAM:
 GABYS VIRGIL GRACE 87%
 4-07 305 2 20440 4.7 961 3.2 648 97DCR 2236C

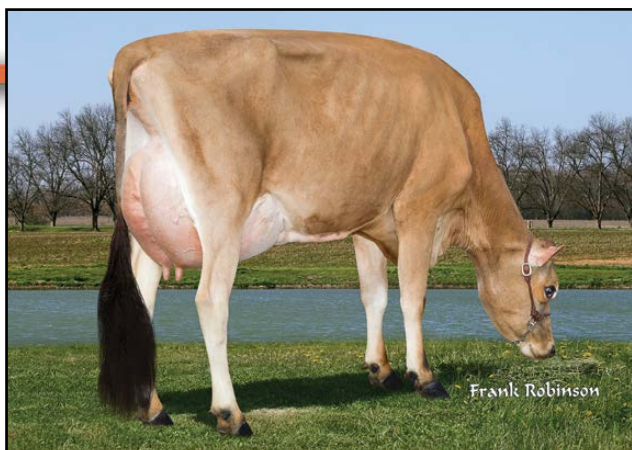

GABYS PLUS ELSIE, VG-89% Sister to Lot 2149

LOT 2149 GABYS LANCELOT ELLIE USA 118166924

BORN 09/02/2012 TATTOO G2149 / G2149
 DHIA HERD # 63-12-0008 CONTROL # 2149
 FEMALE EFI 7.2%

GABY JERSEY FARM BREEDER & OWNER
 GREENEVILLE, TN

1-11 156 2 9750 4.5 442 3.4 335 RIP
 26229 1448 911 PME

PPA 1495M 46F 51P / YD 1714M 39F 54P
 CDCB GPTA 02/03/2015 1RECS 71%R 92%ILE
 468M 24F 16P 227CM\$ 224NM\$ 216FM\$ 224GM\$
 2.2PL 1.0DPR 0.9CCR 0.5HCR 3.01SCS
 AJCA 02/03/2015 GPTAT 67%R 0.6 GJUI 7.3
 GJPI 65%R 94

ST SR DF RA RW RL FA
 0.6 0.5 0.3 HO.3 0.5 SO.2 SO.6
 FU RH RUW UC UD TP TL
 1.0 0.4 0.3 -0.5 SO.8 CO.4 SO.4

TOLLENAARS IMPULS LOUIE 260-ET
 USA 061929276 141E473
 CDCB GPTA 12/01/2014 3946DAUS 631HRDS 26%RIP
 99%R 971M -0.03% 41F 67%ILE
 99%R -0.08% 21P 246CM\$ 259NM\$ 291FM\$ 213GM\$
 2.3PL -0.2DPR -1.2CCR -1.0HCR 2.96SCS
 AJCA 12/01/2014 1941DAUS
 GPTAT 99%R 0.0 GJUI -2.5 GJPI 98%R 95

GABYS JACINTO ALYSSA 93%
 USA 115761401 TATTOO G1424 / G1424
 DHIA HERD # 33-87-0722 CONTROL # 1424
 1-10 305 2 18340 4.7 862 3.5 635 100DCR 2194C
 3-03 305 2 22830 5.0 1140 3.6 825 102DCR 2853C
 4-09 305 3 20620 4.3 896 3.2 659 95DCR 2274C
 305 2X ME AVG 3L 22622M 1048F 783P 2707C
 PPA 2319M 91F 75P / YD 894M 44F 38P
 CDCB GPTA 02/03/2015 3RECS 88%R 95%ILE
 297M 16F 14P 259CM\$ 253NM\$ 237FM\$ 234GM\$
 3.9PL 0.7DPR 1.2CCR 0.7HCR 3.09SCS
 AJCA 02/03/2015 GPTAT 83%R 1.0 GJUI 16.1
 GJPI 82%R 97

FRESH: 08/19/2014
 BRED: 11/23/2014 DUE: 08/29/2015 TO
 DENKEL ROWLEYS V JUMBO 2114-ET
 USA 118277109 14JE630
 CDCB GPTA 12/01/2014
 66%R 1139M -0.04% 48F 97%ILE
 67%R 0.00% 41P 502CM\$ 485NM\$ 443FM\$ 393GM\$
 5.0PL -1.2DPR -0.3CCR 0.8HCR 2.82SCS
 AJCA 12/01/2014 ODAUS
 GPTAT 64%R 1.4 GJUI 17.4 GJPI 62%R 196

69 LBS MILK JAN. TEST
 SCS; 2.0

GABYS QUE BRUNO-ET
 USA 115746505 11JE973
 CDCB GPTA 12/01/2014 89DAUS 31HRDS 4%RIP
 93%R 409M 0.10% 38F 22%ILE
 93%R 0.02% 19P 102CM\$ 92NM\$ 67FM\$ 74GM\$
 -2.3PL -1.1DPR -0.7CCR -0.1HCR 3.04SCS
 AJCA 12/01/2014 62DAUS
 GPTAT 89%R -0.1 GJUI -11.2 GJPI 88%R 38

SISTER(S):
 GABYS PLUS ELSIE 89%
 2-02 305 2 22100 4.2 932 3.6 786 93DCR 2581C
 SELLING AS LOT 2A
 RANKS ON THE TOP 1-1/2% LIST FOR JPI
 GABYS VISIONARY ELOISE
 SELLING AS LOT 2264

GABYS RASMUS ENGLAND 90%
 USA 115839489 TATTOO G1467 / G1467
 DHIA HERD # 63-12-0008 CONTROL # 1467
 2-02 305 2 16950 4.2 713 3.3 560 100DCR 1914C
 3-05 305 2 20930 4.8 999 3.6 751 102DCR 2596C
 4-08 305 2 19780 4.2 836 3.4 682 100DCR 2281C
 5-10 305 2 19280 3.5 676 3.5 670 91DCR 2012C
 6-11 162 2 12082 5.4 650 3.7 444 RIP
 23228 1111 884 PME
 305 2X ME AVG 4L 20422M 849F 709P 2336C
 PPA 544M -48F 14P / YD 781M -9F 27P
 CDCB PTA 12/01/2014 5RECS 58%R 69%ILE
 436M 2F 16P 110CM\$ 103NM\$ 86FM\$ 81GM\$
 0.4PL -0.6DPR -0.6CCR 0.2HCR 2.92SCS
 AJCA 12/01/2014 PTAT 53%R 0.7 JUI 5.5
 JPI 50%R 51

SIRE:
 GABYS LOUIE LANCELOT-ET
 USA 117277021 147JE6201
 CDCB GPTA 12/01/2014
 72%R 560M -0.02% 22F 55%ILE
 73%R -0.02% 17P 213CM\$ 215NM\$ 220FM\$ 197GM\$
 2.8PL 0.7DPR 0.6CCR -0.2HCR 3.05SCS
 AJCA 12/01/2014 ODAUS
 GPTAT 70%R 0.3 GJUI 5.4 GJPI 68%R 90

SIRE: YOSEMITE LEMVIG BROOK RASMUS JPI -9 16%ILE

DAM:
 GABYS BRUNO ELVIRA
 USA 116978796 TATTOO G1793 / G1793
 DHIA HERD # 63-12-0008 CONTROL # 1793

1-08 305 2 15190 5.1 771 3.7 567 100DCR 1961C
 2-09 305 2 18830 4.7 878 3.8 718 99DCR 2402C
 3-09 305 2 23660 4.8 1131 3.6 859 93DCR 2970C
 4-11 82 2 7442 5.9 438 3.8 280 RIP
 305 2X ME AVG 3L 23876M 1120F 872P 2975C

SISTER(S):
 GABYS NATHAN EGYPT 86%
 5-01 305 2 23950 5.0 1186 3.5 831 102DCR 2872C

2-00 84% 3-03 86% 5-02 90%
 ST SR DF RA RW RL FA FU RH RUW UC UD TP TL RTR RTS
 45 38 47 16 40 26 28 28 45 39 37 23 30 28 45 30

NEXT DAM:
 GABYS JACE EUROPE 85%
 3-10 285 2 24370 6.0 1454 3.5 864 96DCR 2987C
 SIRE: WINDY WILLOW MONTANA JACE JPI 25 23%ILE

4TH DAM:
 GABYS ROSECRANS EUROPE 80%
 3-11 305 2 23020 4.3 983 3.4 786 99DCR 2660C

PPA 2116M 56F 96P / YD 2033M 60F 84P
 CDCB PTA 12/01/2014 3RECS 57%R 87%ILE
 748M 25F 32P 197CM\$ 182NM\$ 145FM\$ 169GM\$
 -0.6PL -0.5DPR -0.1CCR 0.5HCR 3.04SCS
 AJCA 12/01/2014 PTAT 50%R 0.6 JUI -1.3
 JPI 46%R 93

115.8 LBS. MILK ON JANUARY TEST AT 82 DAYS FRESH.
 SCS: 0.1

LOT 2151 GABYS SUNAMI JOSIE USA 118166942

BORN 09/03/2012 TATTOO G2151 / G2151 P2
 FEMALE EFI 7.8%

GABY JERSEY FARM BREEDER & OWNER
 GREENEVILLE, TN



2-03 46 2 2600 4.8 125 3.4 89 RIP
 20540 993 696 PME

2-05 85%
 ST SR DF RA RW RL FA FU RH RUW UC UD TP TL RTR RTS
 32 29 32 34 36 28 26 35 40 38 37 32 30 26 30 30

PA 264M 10F 13P
 5CM\$ 3NM\$ -6FM\$
 -1.2PL -1.9DPR -1.7CCR 0.3HCR 3.16SCS
 PA TYPE 0.8 JPI 32%R 8
 ST SR DF RA RW RL FA
 1.0 0.7 0.7 L0.2 0.3 S0.1 S0.5
 FU RH RUW UC UD TP TL
 0.2 0.6 0.5 0.5 S0.0 C0.5 L0.4

FRESH: 12/07/2014
 SELLING OPEN

69.0 LBS MILK JAN. TEST
 SCS; 1.4

SIRE:
 FREEMAN HP SUNAMI-ET
 USA 116771139 7JE1078
 CDCB GPTA 12/01/2014 80DAUS 42HRDS 14%RIP
 90%R 308M 0.05% 24F 25%ILE
 91%R 0.03% 17P 129CM\$ 119NM\$ 93FM\$ 88GM\$
 0.0PL -1.1DPR -0.7CCR 0.9HCR 3.08SCS
 AJCA 12/01/2014 36DAUS
 GPTAT 83%R 0.9 GJUI 2.1 GJPI 85%R 51

DAM:

GABYS BALLARD JOLEEN
 USA 116842718 TATTOO G1698 / G1698
 DHIA HERD # 63-12-0008 CONTROL # 1698
 2-01 305 2 17020 4.3 724 3.5 603 101DCR 1994C
 3-04 271 2 12790 4.7 595 4.0 506 95DCR 1656C
 4-01 215 2 13140 5.5 728 3.4 442 84DCR 1526C
 305 2X ME AVG 3L 18781M 889F 671P 2229C

2-02 82% 4-07 82%
 ST SR DF RA RW RL FA FU RH RUW UC UD TP TL RTR RTS
 42 38 28 26 42 32 26 28 28 42 25 19 25 18 25 25

PPA -623M -58F -21P / YD -255M -35F -7P
 CDCB PTA 12/01/2014 3RECS 54%R 16%ILE
 220M -5F 8P -119CM\$ -114NM\$ -104FM\$ -149GM\$
 -2.4PL -2.6DPR -2.6CCR -0.4HCR 3.24SCS
 AJCA 12/01/2014 PTAT 45%R 0.6 JUI 5.5
 JPI 44%R -36

BHF-SSF PARADE LOUIE-ET
 USA 113486117 7JE738
 CDCB GPTA 12/01/2014 4725DAUS 591HRDS 9%RIP
 99%R 886M -0.21% 2F 7%ILE
 99%R -0.03% 27P -40CM\$ -35NM\$ -25FM\$ -59GM\$
 -2.8PL -1.7DPR -2.1CCR -0.2HCR 3.18SCS
 AJCA 12/01/2014 1424DAUS
 GPTAT 99%R 0.3 GJUI -7.7 GJPI 99%R 18

DAVE-RON COUNTRY SECRET 91%
 USA 067351016
 DHIA HERD # 33-87-0722 CONTROL # 711
 1-10 305 2 18550 6.0 1105 3.8 707 92DCR 2446C
 3-06 305 2 24420 4.9 1208 3.6 884 94DCR V 3057C
 305 2X ME AVG 2L 23948M 1304F 898P 3106C
 PPA 1457M 133F 79P / YD 707M 85F 44P
 CDCB GPTA 02/03/2015 2RECS 89%R 57%ILE
 -262M 4F -2P 65CM\$ 57NM\$ 37FM\$ 53GM\$
 1.5PL 0.2DPR 0.6CCR 1.0HCR 3.06SCS
 AJCA 02/03/2015 GPTAT 83%R 1.3 GJUI 8.7
 GJPI 83%R 17

GABYS BALLARD-ET
 USA 114826570 29JE3542
 CDCB GPTA 12/01/2014 1231DAUS 186HRDS 54%RIP
 99%R 428M -0.12% -1F 28%ILE
 99%R 0.01% 17P 125CM\$ 128NM\$ 132FM\$ 51GM\$
 2.8PL -2.3DPR -1.6CCR 0.6HCR 3.31SCS
 AJCA 12/01/2014 473DAUS
 GPTAT 97%R 1.2 GJUI 20.8 GJPI 95%R 45

GABYS JACKPOT JOSIE 86%
 USA 115222481 TATTOO G1283 / G1283
 DHIA HERD # 63-12-0008 CONTROL # 1283
 1-11 305 2 16940 4.5 755 3.4 581 100DCR 2007C
 2-11 305 2 19970 4.7 937 3.4 681 102DCR 2353C
 305 2X ME AVG 2L 22078M 996F 758P 2603C
 PPA 1128M 60F 38P / YD 880M 35F 29P
 CDCB PTA 12/01/2014 2RECS 58%R 15%ILE
 304M 4F 10P -124CM\$ -125NM\$ -129FM\$ -144GM\$
 -4.2PL -2.4DPR -3.0CCR -1.0HCR 3.00SCS
 AJCA 12/01/2014 PTAT 50%R 0.1 JUI -2.4 JPI
 46%R -31
 SIRE: SUMMETZ JACE JACKPOT-ET JPI -32 6%ILE

NEXT DAM:
 GABYS NEAMIAH JILL 83%
 1-11 305 2 17200 4.5 782 3.4 588 102DCR 2031C
 SIRE: GABYS FREDRICO NEAMIAH

4TH DAM:
 GABYS AL-TOP JILL

LOT 2153 GABYS GOLDA WOOLY USA 118166960

BORN 09/03/2012 TATTOO G2153 / G2153
 DHIA HERD # 63-12-0008 CONTROL # 2153
 FEMALE EFI 7.3%

GABY, HENRY BREEDER & OWNER
 GREENEVILLE, TN



GABYS BLAIR RUMBA-ET
 Sister to Grandam of Lot 2153



GABYS IATOLA AQUAMARINE-ET
 Great-Grandam of Lot 2145



GABYS HERMITAGE ROXETTE
 Fourth Dam of Lot 2153

2-00 132 2 9002 4.7 419 3.4 309 RIP
 26851 1196 908 PME

2-05 82%
 ST SR DF RA RW RL FA FU RH RUW UC UD TP TL RTR RTS
 34 32 36 20 35 32 28 36 35 32 33 26 30 26 35 35

CDCB GPTA 02/03/2015 ORECS 70%R 86%ILE
 1040M 35F 34P 182CM\$ 181NM\$ 179FM\$ 82GM\$
 -0.4PL -3.9DPR -1.6CCR 1.8HCR 3.14SCS
 AJCA 02/03/2015 GPTAT 68%R 0.9 GJUI 5.1
 GJPI 65%R 75
 ST SR DF RA RW RL FA
 1.1 0.3 1.3 1.1.3 0.1 S0.4 S0.1
 FU RH RUW UC UD TP TL
 0.1 1.2 1.0 0.7 D0.4 C1.0 L0.3

FRESH: 09/12/2014
 BRED: 01/20/2014 DUE: 10/26/2014 TO
 AHLEM GALVANIZE WILDFIRE
 USA 071199911 14JE660
 CDCB GPTA 12/01/2014
 70%R 1187M -0.10% 38F 96%ILE
 71%R 0.04% 48P 456CM\$ 437NM\$ 389FM\$ 364GM\$
 3.8PL -0.9DPR -1.1CCR 0.8HCR 3.03SCS
 AJCA 12/01/2014 ODAUS
 GPTAT 68%R 2.0 GJUI 18.5 GJPI 66%R 191
 69 LBS MILK JAN. TEST
 SCS; 2.1

SIRE:
 GR OOMSDALE TBONE GOLDA-ET
 USA 067080468 7JE1067
 CDCB GPTA 12/01/2014 2208DAUS 160HRDS 63%RIP
 99%R 1802M -0.13% 60F 79%ILE
 99%R -0.05% 55P 321CM\$ 323NM\$ 325FM\$ 213GM\$
 -0.6PL -4.4DPR -1.7CCR 3.2HCR 3.10SCS
 AJCA 12/01/2014 551DAUS
 GPTAT 98%R 1.5 GJUI 6.1 GJPI 94%R 148

DAM:
 GABYS HARVEST WONDERFUL
 USA 116976440 TATTOO G1768 / G1768
 DHIA HERD # 63-12-0008 CONTROL # 1768

1-11 305 2 17760 4.3 769 3.5 622 99DCR 2092C
 2-11 305 2 17590 4.2 736 3.6 629 99DCR 2050C
 4-01 305 2 18910 4.3 810 3.6 675 93DCR 2232C
 5-02 54 2 4067 4.7 192 3.8 153 RIP
 21786 1014 807 PME
 305 2X ME AVG 3L 21621M 896F 757P 2481C

2-04 83% 3-06 88%
 ST SR DF RA RW RL FA FU RH RUW UC UD TP TL RTR RTS
 38 39 44 28 36 27 33 35 44 33 28 23 32 28

PPA 665M -40F 24P / YD 129M -28F 12P
 CDCB PTA 12/01/2014 3RECS 56%R 24%ILE
 -96M -10F 3P -57CM\$ -67NM\$ -92FM\$ -113GM\$
 -1.3PL -2.7DPR -1.7CCR -0.3HCR 2.99SCS
 AJCA 12/01/2014 PTAT 51%R 1.0 JUI 8.5
 JPI 50%R -28

SISTER(S):
 GABYS JACINTO WYNONAH 90%
 5-00 305 2 20150 5.2 1039 3.9 790 93DCR 2735C
 SELLING AS LOT 1614

RICHIES JACE TBONE A364
 USA 113672851 7JE1000
 CDCB GPTA 12/01/2014 13803DAUS 1250HRDS 13%RIP
 99%R -174M 0.23% 33F 23%ILE
 99%R 0.12% 14P 143CM\$ 112NM\$ 36FM\$ 80GM\$
 -1.3PL -1.8DPR -1.2CCR 2.5HCR 3.07SCS
 AJCA 12/01/2014 8139DAUS
 GPTAT 99%R 1.3 GJUI 10.4 GJPI 99%R 45

PR OOMSDALE BRAZO GRATITUDE GRACE-ET 90%
 USA 067027319 TATTOO 319 / 319
 DHIA HERD # 21-10-0386 CONTROL # 319
 2-00 305 3 20290 4.0 804 3.4 700 99DCR 2256C
 3-06 305 3 25370 4.3 1094 3.4 872 99DCR 2957C
 5-07 305 3 21380 3.7 800 3.4 726 99DCR 2286C
 6-09 305 3 24480 4.0 969 3.2 789 100DCR 2640C
 305 2X ME AVG 4L 20645M 856F 721P 2369C
 PPA 3777M 68F 118P / YD 3458M 73F 102P
 CDCB GPTA 02/03/2015 4RECS 76%R 90%ILE
 1451M 28F 43P 200CM\$ 204NM\$ 212FM\$ 123GM\$
 0.7PL -2.2DPR -1.9CCR 0.5HCR 3.10SCS
 AJCA 02/03/2015 GPTAT 71%R 0.1 GJUI -7.8
 GJPI 72%R 104

SUNSET CANYON GOLDEN HARVEST
 USA 113553028 7JE778
 CDCB GPTA 12/01/2014 2648DAUS 520HRDS 18%RIP
 99%R -468M 0.03% -17F 0%ILE
 99%R 0.06% -7P -244CM\$ -253NM\$ -273FM\$ -333GM\$
 -4.1PL -5.7DPR -3.2CCR 1.4HCR 3.13SCS
 AJCA 12/01/2014 889DAUS
 GPTAT 98%R 1.3 GJUI 13.5 GJPI 98%R -109

GABYS BLAIR WALTZ-ET 87%
 USA 115222717 TATTOO G1323 / G1323
 DHIA HERD # 63-12-0008 CONTROL # 1323
 1-11 305 2 17960 4.7 842 3.6 654 100DCR 2253C
 3-00 305 2 18890 4.9 927 3.8 716 102DCR 2477C
 4-01 305 2 22480 5.4 1216 3.7 837 102DCR 2895C
 5-06 305 2 24640 4.6 1144 3.6 895 101DCR 3071C
 305 2X ME AVG 4L 23332M 1120F 856P 2930C
 PPA 1342M 60F 66P / YD 329M 23F 29P
 CDCB PTA 12/01/2014 4RECS 64%R 64%ILE
 -11M 7F 8P 103CM\$ 84NM\$ 40FM\$ 78GM\$
 0.2PL 0.2DPR -0.3CCR -1.6HCR 2.85SCS
 AJCA 12/01/2014 PTAT 58%R 0.6 JUI 5.0
 JPI 56%R 39

SIRE: SIL-MIST MONTANA BLAIR 3753-ET
 JPI 20 20%ILE

SISTER(S):
 GABYS BLAIR RUMBA-ET 92%
 4-10 305 3 20600 5.1 1052 3.7 768 94DCR 2657C
 GABYS BLAIR SAMBA-ET 86%
 2-00 305 2 18080 4.5 813 3.3 605 100DCR 2089C
 BLAIR AQUA OF SCHULTZ-ET 92%
 2-10 291 2 20690 5.5 1136 3.5 725 104DCR 2506C
 GABYS JACINTO ATHENS-ET 84%
 4-03 305 2 26230 4.9 1273 3.7 979 93DCR 3387C
 GABYS JACINTO ALPHA-ET 85%
 2-02 261 2 13740 5.1 695 3.3 456 99DCR 1575C
 GABYS BLAIR AQUA 2-ET 84%
 2-00 277 2 13760 4.5 622 3.6 501 103DCR 1690C
 GABYS BLAIR AQUA 3-ET 81%
 2-04 205 2 11180 4.5 502 3.3 369 86DCR 1274C
 GABYS SHOWTIME APRIL-ET 87%
 6-00 305 2 15910 4.6 727 3.3 520 97DCR 1795C
 GABYS JEWELER ALMA-ET 84%
 2-01 305 2 12420 4.8 591 3.3 414 99DCR 1430C

NEXT DAM:
 GABYS IATOLA AQUAMARINE-ET 88%
 3-00 305 2 19170 5.1 970 3.6 695 100DCR 2403C
 SIRE: SC GOLD DUST PARAMOUNT IATOLA-ET
 JPI 27 22%ILE

4TH DAM:
 GABYS HERMITAGE ROXETTE 90%
 4-01 305 2 21640 4.9 1060 3.7 799 DHIR 2598C

LOT 2155 GABYS LANCELOT GALAXY USA 118183318

BORN 09/04/2012 TATTOO G2155 / G2155 P5
 FEMALE EFI 7.0%

GABY, RACHEL BREEDER & OWNER
 GREENEVILLE, TN



2-05 79%
 ST SR DF RA RW RL FA FU RH RUW UC UD TP TL RTR RTS
 26 28 28 20 30 36 25 35 32 28 31 31 30 26 35 30

PA 40M 5F 4P
 88CM\$ 83NM\$ 70FM\$
 1.8PL 0.4DPR 0.2CCR -0.8HCR 2.97SCS
 PA TYPE 0.2 JPI 29%R 38
 ST SR DF RA RW RL FA
 1.1 1.2 -0.3 L1.2 0.6 S0.2 S0.3
 FU RH RUW UC UD TP TL
 0.9 0.2 0.1 0.1 S0.6 C0.5 S0.2

TOLLENAARS IMPULS LOUIE 260-ET
 USA 061929276 14JE473
 CDCB GPTA 12/01/2014 3946DAUS 631HRDS 26%RIP
 99%R 971M -0.03% 41F 67%ILE
 99%R -0.08% 21P 246CM\$ 259NM\$ 291FM\$ 213GM\$
 2.3PL -0.2DPR -1.2CCR -1.0HCR 2.96SCS
 AJCA 12/01/2014 1941DAUS
 GPTAT 99%R 0.0 GJUI -2.5 GJPI 98%R 95

GABYS JACINTO ALYSSA 93%
 USA 115761401 TATTOO G1424 / G1424
 DHIA HERD # 33-87-0722 CONTROL # 1424
 1-10 305 2 18340 4.7 862 3.5 635 100DCR 2194C
 3-03 305 2 22830 5.0 1140 3.6 825 102DCR 2853C
 4-09 305 3 20620 4.3 896 3.2 659 95DCR 2274C
 305 2X ME AVG 3L 22622M 1048F 783P 2707C
 PPA 2319M 91F 75P / YD 894M 44F 38P
 CDCB GPTA 02/03/2015 3RECS 88%R 95%ILE
 297M 16F 14P 259CM\$ 253NM\$ 237FM\$ 234GM\$
 3.9PL 0.7DPR 1.2CCR 0.7HCR 3.09SCS
 AJCA 02/03/2015 GPTAT 83%R 1.0 GJUI 16.1
 GJPI 82%R 97

SELLING FRESH AND OPEN

62.3 LBS MILK JAN. TEST
 SCS; 0.1

SIRE:
 GABYS LOUIE LANCELOT-ET
 USA 117277021 147JE6201
 CDCB GPTA 12/01/2014
 72%R 560M -0.02% 22F 55%ILE
 73%R -0.02% 17P 213CM\$ 215NM\$ 220FM\$ 197GM\$
 2.8PL 0.7DPR 0.6CCR -0.2HCR 3.05SCS
 AJCA 12/01/2014 ODAUS
 GPTAT 70%R 0.3 GJUI 5.4 GJPI 68%R 90

ALTAMONT MH FANTOM
 USA 113636848 7JE762
 CDCB GPTA 12/01/2014 4202DAUS 676HRDS 23%RIP
 99%R -360M 0.04% -10F 23%ILE
 99%R 0.06% -3P 112CM\$ 98NM\$ 64FM\$ 117GM\$
 3.4PL 2.0DPR 2.0CCR -0.4HCR 2.97SCS
 AJCA 12/01/2014 1856DAUS
 GPTAT 99%R 0.1 GJUI 15.7 GJPI 98%R 46

DAM:
 GABYS FANTOM GLIMMER
 USA 117477252 TATTOO G1910 / G1910
 DHIA HERD # 55-00-0003 CONTROL # 1910
 1-11 305 2 11160 4.7 528 3.5 392 93DCR 1355C
 305 2X ME AVG 2L 13549M 542F 498P 1548C

GABYS LEGION GOLDDUST 88%
 USA 114303617 TATTOO G1145 / G1145
 DHIA HERD # 63-12-0008 CONTROL # 1145
 2-02 305 2 16050 5.1 811 3.5 563 99DCR 1946C
 3-07 305 2 20810 5.7 1192 3.7 774 101DCR 2677C
 4-09 305 2 19350 5.9 1138 4.0 765 101DCR 2648C
 5-09 218 2 11540 6.2 720 4.1 473 94DCR 1638C
 305 2X ME AVG 4L 19205M 1078F 726P 2513C
 PPA -349M 56F 14P / YD -511M 23F 4P
 CDCB PTA 12/01/2014 4RECS 65%R 41%ILE
 -330M 4F -1P 20CM\$ 1NM\$ -43FM\$ -48GM\$
 0.2PL -1.6DPR -2.1CCR -1.3HCR 2.88SCS
 AJCA 12/01/2014 PTAT 57%R 0.5 JUI 7.1
 JPI 54%R -6

2-05 79% 3-02 79%
 ST SR DF RA RW RL FA FU RH RUW UC UD TP TL RTR RTS
 42 42 18 25 45 25 20 25 28 45 25 28 25 25 25 25
 PPA -2414M -87F -71P / YD -2646M -97F -78P
 CDCB PTA 12/01/2014 2RECS 52%R 28%ILE
 -480M -12F -9P -37CM\$ -50NM\$ -80FM\$ -61GM\$
 0.8PL 0.0DPR -0.2CCR -1.3HCR 2.89SCS
 AJCA 12/01/2014 PTAT 51%R 0.0 JUI 9.5
 JPI 46%R -15

SIRE: BW LEGION JPI -16 9%ILE
 NEXT DAM:
 GABYS PEREGRINE GOLD 92%
 6-03 305 2 26000 3.9 1014 3.5 917 98DCR 2895C
 SIRE: LESTER VENTURE PEREGRINE JPI -81 0%ILE

SISTER(S):
 GABYS IATOLA GOLDILOCKS 85%
 3-10 305 2 23630 5.5 1293 3.5 823 102DCR 2844C
 GABYS DEACON GIGGLE 87%
 4-08 262 2 16380 6.2 1014 3.7 601 94DCR 2078C

4TH DAM:
 GABYS ALF GOLD 88%
 2-10 305 3 23270 4.2 987 3.6 839 91DCR 2671C



LOT 2162 GABYS BRANSON NAOMIE USA 118191685

BORN 09/18/2012 TATTOO G2162 / G2162 P5
FEMALE EFI 7.7%

GABY JERSEY FARM
GREENVILLE, TN

BREEDER & OWNER

2-02 43 2 2370 4.3 103 3.1 73 RIP
19375 855 588 PME

2-04 82%
ST SR DF RA RW RL FA FU RH RUW UC UD TP TL RTR RTS
23 24 28 16 32 23 35 38 36 31 33 28 25 23 35 20

PA -63M 19F 10P
152CM\$ 132NM\$ 84FM\$
1.1PL -1.2DPR -1.2CCR 1.1HCR 3.02SCS
PA TYPE 0.6 JPI 31%R 43
ST SR DF RA RW RL FA
-0.2 0.1 0.6 HO.1 -0.2 SO.2 SO.5
FU RH RUW UC UD TP TL
0.5 0.4 0.3 0.2 SO.5 CO.6 SO.3

FRESH: 12/10/2014

SELLING OPEN

61 LBS MILK JAN. TEST
SCS; 2.7

SIRE:

GABYS TBONE BRANSON-ET
USA 116697813 147JE6185
CDCB GPTA 12/01/2014 99DAUS 50HRDS 49%RIP
89%R -432M 0.25% 23F 44%ILE
89%R 0.09% 1P 215CM\$ 188NM\$ 123FM\$ 137GM\$
2.5PL -1.1DPR -1.3CCR 2.8HCR 2.90SCS
AJCA 12/01/2014 63DAUS
GPTAT 82%R 1.5 GJUI 26.4 GJPI 84%R 61

DAM:

GABSY ARMSTRONG NANCY
USA 116976383 TATTOO G1761 / G1761
DHIA HERD # 55-00-0003 CONTROL # 1761
1-11 305 2 17810 5.0 885 3.8 673 100DCR 2328C
3-00 305 2 18350 4.6 849 3.9 721 99DCR 2361C
305 2X ME AVG 2L 22970M 1070F 871P 2922C

2-04 80% 3-06 80%
ST SR DF RA RW RL FA FU RH RUW UC UD TP TL RTR RTS
34 35 30 28 22 33 24 37 30 30 16 15 28 19

PPA 1109M 47F 69P / YD 1053M 45F 66P
CDCB PTA 12/01/2014 2RECS 49%R 62%ILE
306M 15F 19P 89CM\$ 76NM\$ 45FM\$ 43GM\$
-0.3PL -1.2DPR -1.1CCR -0.6HCR 3.14SCS
AJCA 12/01/2014 PTAT 44%R -0.4 JUI -13.1
JPI 39%R 25

RICHIES JACE TBONE A364

USA 113672851 7JE1000
CDCB GPTA 12/01/2014 13803DAUS 1250HRDS 13%RIP
99%R -174M 0.23% 33F 23%ILE
99%R 0.12% 14P 143CM\$ 112NM\$ 36FM\$ 80GM\$
-1.3PL -1.8DPR -1.2CCR 2.5HCR 3.07SCS
AJCA 12/01/2014 8139DAUS
GPTAT 99%R 1.3 GJUI 10.4 GJPI 99%R 45

GABYS ACTION BABY-ET

EX 90 (CAN)
USA 114826486 TATTOO G1233 / G1233
DHIA HERD # 63-12-0008 CONTROL # 1233
2-00 305 2 14240 5.2 741 3.4 482 100DCR 1665C
3-06 305 2 21350 5.4 1160 3.7 782 101DCR 2704C
4-11 305 2 25527 5.0 1277 3.7 935 CAN 3234C
6-10 305 2 21058 5.1 1076 3.4 706 CAN 2439C
305 2X ME AVG 2L 20356M 1061F 720P 2487C
PPA 356M 94F 27P / YD 525M 83F 34P
CDCB GPTA 02/03/2015 2RECS 87%R 84%ILE
-219M 19F -2P 178CM\$ 168NM\$ 142FM\$ 103GM\$
2.9PL -1.4DPR -1.8CCR 2.5HCR 2.89SCS
AJCA 02/03/2015 GPTAT 81%R 1.1 GJUI 18.2
GJPI 82%R 41

GABYS JEWELER ARMSTRONG-ET

USA 115530232 203JE920
PA 312M 20F 11P
43CM\$ 39NM\$ 31FM\$
-1.4PL -2.2DPR -1.7CCR 0.1HCR 2.99SCS
PA TYPE -0.2 JPI 46%R 1

GABYS MILITIA NICKIE

84%
USA 115837991 TATTOO G1451 / G1451
DHIA HERD # 63-12-0008 CONTROL # 1451
2-01 304 2 13100 4.7 620 3.5 462 100DCR 1597C
3-00 281 2 15620 4.3 676 3.7 581 98DCR 1888C
305 2X ME AVG 2L 18791M 824F 669P 2234C
PPA -1292M -95F -31P / YD -342M -51F -3P
CDCB PTA 12/01/2014 2RECS 59%R 36%ILE
162M OF 8P -20CM\$ -17NM\$ -12FM\$ 20GM\$
-0.9PL 1.2DPR 0.6CCR -0.8HCR 3.27SCS
AJCA 12/01/2014 PTAT 51%R -0.5 JUI -7.8
JPI 50%R 4
SIRE: SUNSET CANYON RP MILITIA-ET JPI 64 35%ILE

NEXT DAM:

GABYS DUNKIRK NICKIE 86%
1-11 232 2 11390 4.7 540 3.3 374 95DCR 1291C
SIRE: GREENWOOD BERRETTA DUNKIRK-ET JPI -6 7%ILE

4TH DAM:

GABYS LEMVIG NICKA 88%
2-10 305 2 19010 5.0 955 3.5 664 98DCR 2295C

LOT 2165 GABYS LANCELOT VENDALLA USA 118191715

BORN 09/19/2012 TATTOO G2165 / G2165 P2
 FEMALE EFI 6.8%

GABY, RACHEL BREEDER & OWNER
 GREENEVILLE, TN



PA 449M 4F 9P
 -4CM\$ 11NM\$ 46FM\$
 0.6PL 0.6DPR 0.5CCR -0.6HCR 3.01SCS
 PA TYPE -0.2 JPI 28%R 7
 ST SR DF RA RW RL FA
 -0.6 -0.2 0.3 H0.1 -0.2 S0.3 L0.1
 FU RH RUW UC UD TP TL
 -0.4 0.4 0.3 -0.3 D0.7 W0.7 S0.3

TOLLENAARS IMPULS LOUIE 260-ET
 USA 061929276 14JE473
 CDCB GPTA 12/01/2014 3946DAUS 631HRDS 26%RIP
 99%R 971M -0.03% 41F 67%ILE
 99%R -0.08% 21P 246CM\$ 259NM\$ 291FM\$ 213GM\$
 2.3PL -0.2DPR -1.2CCR -1.0HCR 2.96SCS
 AJCA 12/01/2014 1941DAUS
 GPTAT 99%R 0.0 GJUI -2.5 GJPI 98%R 95

FRESH: 02/11/2015
 SELLING OPEN

GABYS JACINTO ALYSSA 93%
 USA 115761401 TATTOO G1424 / G1424
 DHIA HERD # 33-87-0722 CONTROL # 1424
 1-10 305 2 18340 4.7 862 3.5 635 100DCR 2194C
 3-03 305 2 22830 5.0 1140 3.6 825 102DCR 2853C
 4-09 305 3 20620 4.3 896 3.2 659 95DCR 2274C
 305 2X ME AVG 3L 22622M 1048F 783P 2707C
 PPA 2319M 91F 75P / YD 894M 44F 38P
 CDCB GPTA 02/03/2015 3RECS 88%R 95%ILE
 297M 16F 14P 259CM\$ 253NM\$ 237FM\$ 234GM\$
 3.9PL 0.7DPR 1.2CCR 0.7HCR 3.09SCS
 AJCA 02/03/2015 GPTAT 83%R 1.0 GJUI 16.1
 GJPI 82%R 97

SIRE:
 GABYS LOUIE LANCELOT-ET
 USA 117277021 147JE6201
 CDCB GPTA 12/01/2014
 72%R 560M -0.02% 22F 55%ILE
 73%R -0.02% 17P 213CM\$ 215NM\$ 220FM\$ 197GM\$
 2.8PL 0.7DPR 0.6CCR -0.2HCR 3.05SCS
 AJCA 12/01/2014 ODAUS
 GPTAT 70%R 0.3 GJUI 5.4 GJPI 68%R 90

SUNBOW RUEBEN
 USA 000666362 29JE3216
 CDCB GPTA 12/01/2014 2634DAUS 667HRDS 2%RIP
 99%R 983M -0.34% -16F 2%ILE
 99%R -0.11% 16P -169CM\$ -144NM\$ -85FM\$ -192GM\$
 -3.5PL -3.1DPR -2.9CCR -2.2HCR 3.03SCS
 AJCA 12/01/2014 1303DAUS
 GPTAT 99%R -0.6 GJUI -15.4 GJPI 98%R -46

DAM:
 GABYS RUEBEN VENETIA
 USA 117800784 TATTOO G1684 / G1684
 DHIA HERD # 63-12-0008 CONTROL # 1684
 2-07 305 2 16660 4.0 671 3.2 536 99DCR 1813C
 305 2X ME AVG 1L 20110M 792F 646P 2159C

GABYS ANDREW VIOLET 81%
 USA 110813822 TATTOO G625 / G625
 DHIA HERD # 63-12-0008 CONTROL # 625
 2-02 305 2 15420 5.2 800 3.4 529 99DCR 1828C
 3-03 305 2 19400 5.3 1025 3.5 671 99DCR 2319C
 4-04 305 2 16470 4.8 798 3.4 566 98DCR 1955C
 5-06 305 2 17260 5.2 890 3.4 591 98DCR 2042C
 6-07 301 2 17850 5.3 953 3.5 630 98DCR 2177C
 7-07 305 2 16340 4.5 740 3.5 571 99DCR 1973C
 305 2X ME AVG 6L 18364M 921F 630P 2177C
 PPA -989M -18F -40P / YD -1274M -43F -49P
 CDCB PTA 12/01/2014 5RECS 61%R 25%ILE
 -643M -26F -24P -69CM\$ -65NM\$ -54FM\$ 28GM\$
 1.4PL 4.1DPR 3.4CCR 0.9HCR 2.87SCS
 AJCA 12/01/2014 PTAT 54%R -0.8 JUI -11.3
 JPI 51%R -31

2-10 80%
 ST SR DF RA RW RL FA FU RH RUW UC UD TP TL RTR RTS
 24 26 35 31 31 35 26 33 41 35 21 25 16 26
 PPA -790M -154F -68P / YD -1120M -179F -92P
 CDCB PTA 12/01/2014 1RECS 51%R 8%ILE
 138M -34F -12P -220CM\$ -193NM\$ -128FM\$ -158GM\$
 -1.6PL 0.4DPR 0.3CCR -1.0HCR 2.97SCS
 AJCA 12/01/2014 PTAT 47%R -0.7 JUI -14.7
 JPI 45%R -77

SIRE: GABYS ADONIS ROX ANDREW-ET JPI -35 6%ILE

SISTER(S):
 GABYS RUEBEN VIANNA 91%
 4-08 305 2 27080 4.3 1173 3.3 891 101DCR 3077C

SISTER(S):
 GABYS CEASAR VANESSA 82%
 4-01 305 3 19470 4.2 811 3.9 752 86DCR 2344C

NEXT DAM:
 GABYS BERRETTA VANESSA 90%
 4-07 305 2 19730 4.5 885 3.3 653 98DCR 2119C
 SIRE: MASON BOOMER SOONER BERRETTA JPI -35 4%ILE

4TH DAM:
 GABYS MAGIC VAN 76%
 4-09 305 2 16630 4.7 784 3.6 597 DHIR 1941C

LOT 2177 GABYS VISIONARY SHANIA USA 118327420

BORN 10/10/2012 TATTOO G2177 / G2177 P9
 FEMALE EFI 7.6%

GABY, HENRY BREEDER & OWNER
 GREENEVILLE, TN

2-00 76 2 3871 5.5 212 3.9 150 RIP
 20003 998 769 PME

2-04 83%
 ST SR DF RA RW RL FA FU RH RUW UC UD TP TL RTR RTS
 30 28 32 20 30 29 31 36 38 34 32 32 25 24 30 35

PA 722M 24F 25P
 281CM\$ 272NM\$ 251FM\$
 3.0PL -0.6DPR 0.6CCR 0.7HCR 2.87SCS
 PA TYPE 0.2 JPI 35%R 106
 ST SR DF RA RW RL FA
 -0.2 0.3 0.4 L0.6 -0.3 S0.0 L0.2
 FU RH RUW UC UD TP TL
 -0.1 0.4 0.4 0.2 D0.6 W0.4 S0.4



GABYS HERMITAGE ROXETTE
 Fourth Dam of Lot 2177

FRESH: 11/07/2014
 SELLING OPEN

62.3 LBS MILK JAN. TEST
 SCS; 0.1

SIRE:

ALL LYNNS LEGAL VISIONARY-ET
 USA 117222740 293E3761
 CDCB GPTA 12/01/2014 342DAUS 86HRDS 94%RIP
 96%R 1221M -0.09% 41F 97%ILE
 97%R 0.03% 49P 515CM\$ 490NM\$ 431FM\$ 392GM\$
 4.8PL -1.8DPR 0.3CCR 2.3HCR 2.89SCS
 AJCA 12/01/2014 154DAUS
 GPTAT 94%R 1.1 GJUI 10.0 GJPI 90%R 199

DAM:

GABYS RAWHIDE SHANIA
 USA 115838022 TATTOO G1460 / G1460
 DHIA HERD # 63-12-0008 CONTROL # 1460
 2-01 305 2 16530 4.7 785 3.3 549 101DCR 1896C
 3-01 304 2 19700 5.9 1162 3.7 734 101DCR 2539C
 4-01 305 2 23500 4.7 1116 3.5 829 102DCR 2865C
 5-02 305 2 22790 4.5 1034 3.4 784 99DCR 2709C
 6-03 305 2 23660 4.2 983 3.3 777 94DCR 2646C
 350 2 26151 4.2 1106 3.3 867 DHIR 2968C
 305 2X ME AVG 5L 23427M 1103F 800P 2756C

2-06 79% 3-04 80%
 ST SR DF RA RW RL FA FU RH RUW UC UD TP TL RTR RTS
 36 34 32 27 29 26 28 25 42 22 25 24 26 22

PPA 2056M 77F 52P / YD 835M 28F 14P
 CDCB PTA 12/01/2014 5RECS 58%R 56%ILE
 222M 6F 0P 46CM\$ 53NM\$ 70FM\$ 47GM\$
 1.2PL 0.6DPR 0.8CCR -0.9HCR 2.84SCS
 AJCA 12/01/2014 PTAT 50%R -0.8 JUI -12.5
 JPI 48%R 13

SISTER(S):

GABYS BALLARD SHASTA 86%
 3-03 354 2 23980 4.5 1087 3.5 836 DHIR 2890C
 SELLING AS LOT 1921

TOLLENAARS IMPULS LEGAL 233-ET
 USA 061929249 293E3506
 CDCB GPTA 12/01/2014 6505DAUS 729HRDS 23%RIP
 99%R 525M -0.08% 10F 61%ILE
 99%R 0.02% 22P 256CM\$ 245NM\$ 218FM\$ 247GM\$
 2.7PL 0.9DPR 2.1CCR 2.6HCR 2.99SCS
 AJCA 12/01/2014 3333DAUS
 GPTAT 99%R 1.2 GJUI 21.6 GJPI 99%R 124

D&E PARAMOUNT VIOLET 90%
 USA 067007718 TATTOO / D7718
 DHIA HERD # 35-57-0960 CONTROL # 828
 1-09 305 2 20540 4.6 954 3.3 684 94DCR 2362C
 2-09 305 2 20550 4.5 921 3.4 705 94DCR 2436C
 5-02 305 3 27600 4.2 1167 3.5 953 95DCR 3186C
 305 2X ME AVG 3L 23841M 1059F 813P 2788C
 PPA 4754M 164F 133P / YD 4442M 145F 132P
 CDCB GPTA 02/03/2015 3RECS 95%R 99%ILE
 1760M 53F 53P 495CM\$ 497NM\$ 499FM\$ 363GM\$
 4.9PL -3.0DPR -0.9CCR 0.9HCR 3.02SCS
 AJCA 02/03/2015 GPTAT 93%R 0.6 GJUI -4.0
 GJPI 93%R 181

SCHULTZ RAWHIDE-ET
 USA 114600826 7JE853
 CDCB GPTA 12/01/2014 80DAUS 43HRDS 1%RIP
 92%R 119M -0.13% -18F 0%ILE
 93%R -0.08% -10P -271CM\$ -245NM\$ -184FM\$ -186GM\$
 -3.9PL 0.7DPR 0.9CCR -0.8HCR 3.07SCS
 AJCA 12/01/2014 36DAUS
 GPTAT 86%R -0.9 GJUI -14.4 GJPI 88%R -79

GABYS LEGION SHASTA 88%
 USA 114166230 TATTOO G1113 / G1113
 DHIA HERD # 63-12-0008 CONTROL # 1113
 1-11 305 2 14960 4.9 733 3.5 526 101DCR 1818C
 3-00 305 2 14730 5.6 828 3.7 539 99DCR 1864C
 3-11 305 2 18110 5.6 1020 3.6 656 99DCR 2268C
 5-01 305 2 18110 5.4 985 3.6 651 102DCR 2251C
 6-02 305 2 17200 5.6 957 3.7 638 102DCR 2207C
 305 2X ME AVG 5L 18815M 1002F 671P 2321C
 PPA -955M 3F -28P / YD -152M 20F -9P
 CDCB PTA 12/01/2014 5RECS 66%R 73%ILE
 43M 14F -2P 118CM\$ 118NM\$ 119FM\$ 75GM\$
 2.6PL -0.1DPR -0.2CCR -2.2HCR 2.80SCS
 AJCA 12/01/2014 PTAT 59%R 0.1 JUI -3.2
 JPI 58%R 25

SIRE: BW LEGION JPI -16 9%ILE

SISTER(S):

GABYS DECLO SYMPHONY 83%
 2-10 300 2 18040 4.7 854 3.4 622 99DCR 2149C
 GABYS PARAMOUNT SAPPHIRE-ET 91%
 2-09 305 2 21880 5.0 1102 3.4 744 99DCR 2570C
 GABYS PARAMOUNT SEQUOIA-ET 84%
 4-00 305 2 19250 5.3 1024 3.3 630 96DCR 2175C
 PARAMOUNT ROXSHASTA OF SDF-ET 84%
 3-11 305 2 20110 5.1 1025 3.8 769 100DCR 2661C
 GABYS J BARBER BILL SABLE-ET 90%
 2-00 305 2 17990 4.5 815 3.5 634 99DCR 2181C
 GABYS J BARBER BILL SATIN-ET 82%
 1-11 305 2 19160 3.9 743 3.2 613 91DCR 2035C
 GABYS BILL SHEILA-ET 81%
 3-01 305 2 18630 5.4 1000 3.7 681 101DCR 2355C
 GABYS ACTION SHASTA 90%
 4-02 305 2 18480 5.9 1088 3.8 696 102DCR 2408C

NEXT DAM:

GABYS BVD ROXSHASTA-ET 85%
 4-03 305 2 23750 5.1 1221 3.4 808 99DCR 2791C
 SIRE: MVF BOLD VENTURE DANIEL JPI -14 16%ILE

4TH DAM:

GABYS HERMITAGE ROXETTE 90%
 4-01 305 2 21640 4.9 1060 3.7 799 DHIR 2598C

LOT 2180 GABYS VEGAS BETHANY USA 118327448

BORN 10/14/2012 TATTOO G2180 / G2180 P8
 FEMALE EFI 7.8%

GABY JERSEY FARM BREEDER & OWNER
 GREENEVILLE, TN



2-01 44 2 2745 4.3 117 3.5 95 RIP
 21832 1052 746 PME

2-04 82%
 ST SR DF RA RW RL FA FU RH RUW UC UD TP TL RTR RTS
 30 33 37 20 35 18 37 29 35 33 31 26 25 26 30 30

PA 716M 37F 28P
 233CM\$ 222NM\$ 193FM\$
 0.9PL -1.6DPR -0.6CCR -0.1HCR 3.00SCS

PA TYPE -0.1 JPI 33%R 84
 ST SR DF RA RW RL FA
 1.2 0.9 0.2 L0.8 0.6 P0.3 S0.1
 FU RH RUW UC UD TP TL
 -0.5 0.3 0.2 0.0 D0.6 W1.7 L0.9

MVF JEVOV LOTTO-ET
 JE840003004222446 14JE537
 CDCB GPTA 12/01/2014 852DAUS 185HRDS 20%RIP
 98%R 504M 0.15% 51F 75%ILE
 98%R -0.02% 14P 300CM\$ 296NM\$ 288FM\$ 236GM\$
 2.5PL -0.7DPR -1.0CCR -0.9HCR 2.79SCS

AJCA 12/01/2014 353DAUS
 GPTAT 97%R 0.5 GJUI -0.5 GJPI 96%R 92

D&E PARAMOUNT VIOLET 90%
 USA 067007718 TATTOO / D7718
 DHIA HERD # 35-57-0960 CONTROL # 828
 1-09 305 2 20540 4.6 954 3.3 684 94DCR 2362C
 2-09 305 2 20550 4.5 921 3.4 705 94DCR 2436C
 5-02 305 3 27600 4.2 1167 3.5 953 95DCR 3186C
 305 2X ME AVG 3L 23841M 1059F 813P 2788C
 PPA 4754M 164F 133P / YD 4442M 145F 132P
 CDCB GPTA 02/03/2015 3RECS 95%R 99%ILE
 1760M 53F 53P 495CM\$ 497NM\$ 499FM\$ 363GM\$
 4.9PL -3.0DPR -0.9CCR 0.9HCR 3.02SCS

AJCA 02/03/2015 GPTAT 93%R 0.6 GJUI -4.0
 GJPI 93%R 181

FRESH: 12/09/2014
 SELLING OPEN

71.2 LBS MILK JAN. TEST
 SCS; 2.2

SIRE:
 ALL LYNNS LOTTO VEGAS-ET
 USA 117423141 14JE572
 CDCB GPTA 12/01/2014 85DAUS 24HRDS 99%RIP
 91%R 1025M 0.10% 67F 97%ILE
 91%R 0.06% 48P 505CM\$ 474NM\$ 398FM\$ 362GM\$
 3.1PL -2.4DPR -1.9CCR 0.0HCR 2.96SCS

AJCA 12/01/2014 46DAUS
 GPTAT 85%R 0.6 GJUI -3.1 GJPI 85%R 172

DAM:

GABYS PROVIDER BETHANY
 USA 116484440 TATTOO G1644 / G1644
 DHIA HERD # 63-12-0008 CONTROL # 1644

2-00 305 2 18690 4.8 889 3.6 665 101DCR 2299C
 3-00 305 2 21260 4.6 972 3.6 761 101DCR 2609C
 4-00 305 2 19720 4.8 944 3.6 717 99DCR 2479C
 305 2X ME AVG 3L 23431M 1068F 829P 2849C

2-08 84% 3-03 85%
 ST SR DF RA RW RL FA FU RH RUW UC UD TP TL RTR RTS
 45 34 35 33 45 35 24 29 33 41 22 26 19 26

PPA 2023M 40F 62P / YD 1401M 28F 38P
 CDCB PTA 12/01/2014 3RECS 56%R 32%ILE
 407M 6F 8P -39CM\$ -31NM\$ -12FM\$ -32GM\$
 -1.4PL -0.7DPR 0.7CCR -0.2HCR 3.03SCS

AJCA 12/01/2014 PTAT 49%R -0.7 JUI -11.5
 JPI 46%R -4

SISTER(S):
 GABYS BALLARD BRE 80%
 1-11 305 2 18600 4.4 814 3.4 632 100DCR 2176C

GABYS NATHAN PROVIDER-ET
 USA 115107072 29JE3568
 CDCB GPTA 12/01/2014 85DAUS 48HRDS 7%RIP
 93%R 323M 0.00% 16F 29%ILE
 93%R 0.00% 11P 134CM\$ 131NM\$ 125FM\$ 137GM\$
 1.1PL 0.8DPR 1.3CCR -0.4HCR 2.99SCS

AJCA 12/01/2014 61DAUS
 GPTAT 88%R 0.0 GJUI 0.0 GJPI 88%R 57

GABYS BARKLY BETHANY 81%
 USA 113118186 TATTOO G923 / G923
 DHIA HERD # 63-12-0008 CONTROL # 923
 1-11 303 2 16310 5.0 819 3.2 519 97DCR 1791C
 2-10 305 2 17690 4.3 760 3.4 595 98DCR 2038C
 3-10 305 2 19520 4.6 889 3.2 616 100DCR 2125C
 5-00 305 2 17230 5.0 865 3.2 544 102DCR 1877C
 305 2X ME AVG 5L 19612M 1001F 624P 2148C
 PPA 216M 5F -28P / YD 105M -29F -31P
 CDCB PTA 12/01/2014 5RECS 63%R 10%ILE
 108M -16F -13P -191CM\$ -164NM\$ -100FM\$ -136GM\$
 -1.3PL 0.4DPR 0.8CCR -0.5HCR 2.96SCS

AJCA 12/01/2014 PTAT 55%R -1.4 JUI -18.1
 JPI 53%R -67

SIRE: LONG DISTANCE BARBER BARKLY JPI -37 6%ILE

SISTER(S):
 GABYS MICHAEL BEAUTY 80%
 3-00 305 2 17940 4.6 817 3.4 607 99DCR 2097C

NEXT DAM:
 GABYS FIDDLE BEAUTY 83%
 5-00 305 2 16540 4.8 790 3.2 532 97DCR 1836C
 SIRE: KENNY VENTURE FIDDLE-ET JPI -99 0%ILE

4TH DAM:
 GABYS RIC BELLE 90%
 6-03 305 2 21510 4.6 989 3.1 666 97DCR 2297C

LOT 2181 GABYS BRANSON ZANIE USA 118327457

BORN 10/15/2012 TATTOO G2181 / G2181 P5
 FEMALE EFI 8.5%

GABY, HENRY BREEDER & OWNER
 GREENEVILLE, TN

2-01 66 2 3840 6.4 247 3.7 143 RIP
 20981 1200 778 PME

2-04 86%
 ST SR DF RA RW RL FA FU RH RUW UC UD TP TL RTR RTS
 34 26 37 20 34 26 38 40 38 36 32 33 28 31 30 25

RICHIES JACE TBONE A364
 USA 113672851 73E1000
 CDCB GPTA 12/01/2014 13803DAUS 1250HRDS 13%RIP
 99%R -174M 0.23% 33F 23%ILE
 99%R 0.12% 14P 143CM\$ 112NM\$ 36FM\$ 80GM\$
 -1.3PL -1.8DPR -1.2CCR 2.5HCR 3.07SCS
 AJCA 12/01/2014 8139DAUS
 GPTAT 99%R 1.3 GJUI 10.4 GJPI 99%R 45

PA -126M 17F 6P
 125CM\$ 107NM\$ 63FM\$
 0.7PL -1.5DPR -1.9CCR 1.6HCR 2.96SCS
 PA TYPE 0.9 JPI 33%R 37

ST SR DF RA RW RL FA
 0.7 -0.1 0.7 H0.4 0.1 S0.3 S0.5
 FU RH RUW UC UD TP TL
 1.0 0.8 0.5 0.7 S1.5 C1.1 L0.3

GABYS ACTION BABY-ET EX 90 (CAN)
 USA 114826486 TATTOO G1233 / G1233
 DHIA HERD # 63-12-0008 CONTROL # 1233
 2-00 305 2 14240 5.2 741 3.4 482 100DCR 1665C
 3-06 305 2 21350 5.4 1160 3.7 782 101DCR 2704C
 4-11 305 2 25527 5.0 1277 3.7 935 CAN 3234C
 6-10 305 2 21058 5.1 1076 3.4 706 CAN 2439C
 305 2X ME AVG 2L 20356M 1061F 720P 2487C
 PPA 356M 94F 27P / YD 525M 83F 34P
 CDCB GPTA 02/03/2015 2RECS 87%R 84%ILE
 -219M 19F -2P 178CM\$ 168NM\$ 142FM\$ 103GM\$
 2.9PL -1.4DPR -1.8CCR 2.5HCR 2.89SCS
 AJCA 02/03/2015 GPTAT 81%R 1.1 GJUI 18.2 GJPI 82%R 41



GABYS MAXIMUM SPICE-ET
 Sister to Dam of Lot 2181

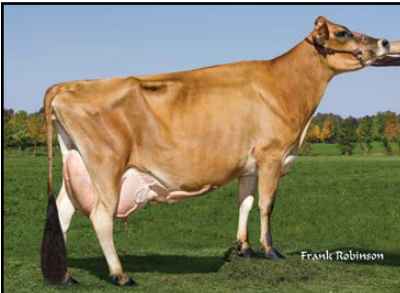

GABYS JACINTO ZSA ZSA-ET
 Sister to Dam of Lot 2181



GABYS IATOLA ZIRCON-ET
 Grandam of Lot 2181



GABYS BOOMER ROXY
 Fourth Dam of Lot 2181

FRESH: 11/10/2014
 BRED: 01/20/2015 DUE: 10/26/2015 TO
 AHLEM GALVANIZE WILDFIRE
 USA 071199911 14JE660
 CDCB GPTA 12/01/2014
 70%R 1187M -0.10% 38F 96%ILE
 71%R 0.04% 48P 456CM\$ 437NM\$ 389FM\$ 364GM\$
 3.8PL -0.9DPR -1.1CCR 0.8HCR 3.03SCS
 AJCA 12/01/2014 ODAUS
 GPTAT 68%R 2.0 GJUI 18.5 GJPI 66%R 191

66.8 LBS MILK JAN. TEST
 SCS; 3.4

SIRE:
 GABYS TBONE BRANSON-ET
 USA 116697813 147JE6185
 CDCB GPTA 12/01/2014 99DAUS 50HRDS 49%RIP
 89%R -432M 0.25% 23F 44%ILE
 89%R 0.09% 1P 215CM\$ 188NM\$ 123FM\$ 137GM\$
 2.5PL -1.1DPR -1.3CCR 2.8HCR 2.90SCS
 AJCA 12/01/2014 63DAUS
 GPTAT 82%R 1.5 GJUI 26.4 GJPI 84%R 61

DAM:
 GABYS DELL ZANDRA-ET
 USA 116842624 TATTOO G1735 / G1735
 DHIA HERD # 63-12-0008 CONTROL # 1735

2-01 305 2 17790 4.8 861 3.7 661 101DCR 2286C
 3-02 305 2 17550 5.4 939 3.8 672 100DCR 2325C
 305 2X ME AVG 2L 21840M 1073F 812P 2798C

2-06 85% 3-07 86%
 ST SR DF RA RW RL FA FU RH RUW UC UD TP TL RTR RTS
 34 28 37 9 31 28 29 28 37 32 28 29 34 30

PPA 835M 28F 48P / YD 443M 25F 34P
 CDCB PTA 12/01/2014 2RECS 57%R 48%ILE
 180M 10F 11P 34CM\$ 25NM\$ 3FM\$ -11GM\$
 -1.2PL -1.8DPR -2.4CCR 0.3HCR 3.02SCS
 AJCA 12/01/2014 PTAT 52%R 0.3 JUI 4.9 JPI 49%R 12

BROTHER(S):
 GABYS JACINTO GIBRALTER-ET AT ABS GLOBAL
 JPI 11 15%ILE
 GABYS JACINTO ZORRO-ET AT ALTA GENETICS
 JPI 1 7%ILE
 GABYS JUMPSHOT ZEBULON-ET AT SEXING TECHNOLOGIES/
 GENETIC RESOURCES INTERNATIONAL
 JPI 39 20%ILE
 GABYS JUMPSHOT ZEKE-ET AT SEXING TECHNOLOGIES/GENETIC
 RESOURCES INTERNATIONAL
 JPI 58 25%ILE
 GABYS TBONE ZINC-ET AT SEXING TECHNOLOGIES/GENETIC
 RESOURCES INTERNATIONAL
 JPI 39 21%ILE
 GABYS MILES ZZTOP-ET AT SELECT SIRE
 JPI 24 16%ILE

SISTER(S):
 GABYS JACINTO ZOWIE-ET 85%
 5-08 305 2 21550 5.2 1123 3.5 764 88DCR 2641C
 GABYS JACINTO ZINITH-ET 87%
 4-00 305 2 19850 5.4 1080 3.8 763 102DCR 2640C
 GABYS MAXIMUM SAGE-ET 82%
 2-00 304 2 14780 6.0 886 3.6 537 100DCR 1857C
 GABYS MAXIMUM SPICE-ET 85%
 3-02 305 2 17980 5.2 935 3.5 630 97DCR 2177C
 GABYS JACINTO ZSA ZSA-ET 91%
 3-01 305 3 26660 4.9 1307 3.6 973 97DCR 3365C
 GABYS AWARD ZIVA-ET 84%
 3-06 301 2 17880 4.5 799 3.9 690 101DCR 2238C

PRES-DELL ROGS REACTION-ET
 USA 115060827 73E881
 CDCB GPTA 12/01/2014 134DAUS 70HRDS 5%RIP
 94%R 94M -0.03% -2F 8%ILE
 95%R -0.03% -2P -11CM\$ -6NM\$ 4FM\$ -73GM\$
 0.3PL -2.5DPR -3.1CCR 0.8HCR 2.88SCS
 AJCA 12/01/2014 44DAUS
 GPTAT 86%R 0.4 GJUI 10.6 GJPI 90%R -14

GABYS IATOLA ZIRCON-ET 90%
 USA 113700523 TATTOO G1027 / G1027
 DHIA HERD # 63-12-0008 CONTROL # 1027
 2-00 305 2 16030 5.1 823 3.6 579 99DCR 2002C
 3-01 305 2 23770 5.1 1201 3.6 861 100DCR 2977C
 4-06 305 2 16360 3.8 622 3.7 602 101DCR 1832C
 6-00 305 2 18990 4.9 939 3.6 683 102DCR 2361C
 7-02 305 2 18590 5.2 960 3.8 714 102DCR 2471C
 8-02 305 2 15960 4.5 717 3.9 623 101DCR 2014C
 305 2X ME AVG 6L 19610M 931F 721P 2430C
 PPA 226M 8F 24P / YD 384M 25F 31P
 CDCB GPTA 02/03/2015 5RECS 88%R 52%ILE
 218M 16F 14P 51CM\$ 39NM\$ 11FM\$ 64GM\$
 -2.0PL 0.3DPR 1.2CCR -1.0HCR 3.07SCS
 AJCA 02/03/2015 GPTAT 83%R -0.1 GJUI -7.5 GJPI 82%R 26

DAM OF 2008 NATIONAL HEIFER SALE HIGH SELLER
 SIRE: SC GOLD DUST PARAMOUNT IATOLA-ET
 JPI 27 22%ILE

SISTER(S):
 GABYS BERRETTEA ROXELLA 88%
 2-00 305 2 19700 3.3 652 3.5 692 DHIR 1946C
 GABYS ADONIS ROXSHELLIA-ET 81%
 2-11 305 2 17450 4.7 821 3.6 626 99DCR 2035C
 GABYS SHANE ROXSHARON-ET 86%
 5-11 305 2 21810 4.6 1013 3.1 678 99DCR 2339C
 GABYS BVD ROXSASTA-ET 85%
 4-03 305 2 23750 5.1 1221 3.4 808 99DCR 2791C
 GABYS BERRETTEA ROXSALLEY-ET 84%
 3-01 305 2 23040 4.4 1025 3.5 796 97DCR 2741C
 GABYS MANNIX SCARLET-ET 80%
 4-07 305 2 20750 4.6 950 3.6 752 100DCR 2562C
 GABYS FLYER AMAZON-ET 88%
 2-06 269 2 15540 5.4 836 3.6 567 98DCR 1961C
 GABYS MANNIX SATIN-ET 90%
 3-08 305 3 25280 4.0 1004 3.6 909 89DCR 2868C
 GABYS FREDRICO ROXE WINDOW-ET 90%
 6-01 305 2 25900 5.1 1325 3.5 919 101DCR 3177C
 DIAS & DIAS FREDRICO 1152-ET 86%
 1-09 305 3 22410 4.2 936 3.3 746 91DCR 2528C
 GABYS HALLMARK INDIGO-ET 84%
 5-05 305 2 23050 4.7 1082 3.6 833 102DCR 2880C
 GABYS IATOLA AMETHUST-ET 90%
 1-09 305 2 21300 4.8 1028 3.4 716 99DCR 2473C
 GABYS IATOLA EMERALD-ET 87%
 3-09 305 2 23040 2.7 628 3.7 859 92DCR 2205C
 GABYS IATOLA AQUAMARINE-ET 88%
 3-00 305 2 19170 5.1 970 3.6 695 100DCR 2403C
 GABYS IATOLA PEARL-ET 91%
 5-01 305 2 27200 4.5 1229 3.4 916 97DCR 3164C
 GABYS ILLUSION LAST ONE ROXETTE-ET 85%
 4-09 305 2 20370 4.8 970 3.6 736 102DCR 2545C

NEXT DAM:
 GABYS HERMITAGE ROXETTE 90%
 4-01 305 2 21640 4.9 1060 3.7 799 DHIR 2598C
 SIRE: REBOB DUNCAN HERMITAGE-ET JPI -125 0%ILE

4TH DAM:
 GABYS BOOMER ROXY 91%
 6-00 305 2 21800 4.4 961 3.6 778 DHIR 2529C



GABYS BARBER ROXALLIE, E-94%
Fourth Dam of Lot 2185



LOT 2182 GABYS JOURNALIST DARLIN USA 118327475

BORN 10/16/2012 TATTOO G2182 / G2182 P6
FEMALE EFI 7.4%

GABY JERSEY FARM
GREENEVILLE, TN

BREEDER & OWNER

PA 397M -3F 9P
123CM\$ 127NM\$ 135FM\$
2.5PL 0.8DPR 0.8CCR 0.7HCR 2.94SCS
PA TYPE 0.3 JPI 30%R 55
ST SR DF RA RW RL FA
-0.2 0.1 0.5 L0.2 -0.1 S0.1 S0.1
FU RH RUW UC UD TP TL
0.2 0.5 0.6 0.3 D0.2 C0.5 L0.4

SCHULTZ RESCUE HEADLINE
USA 114114336 29JE3510
CDCB GPTA 12/01/2014 6859DAUS 714HRDS 19%RIP
99%R 1006M -0.29% -6F 62%ILE
99%R -0.12% 13P 218CM\$ 247NM\$ 314FM\$ 259GM\$
5.5PL 2.7DPR 2.5CCR 0.4HCR 2.95SCS
AJCA 12/01/2014 3799DAUS
GPTAT 99%R 0.9 GJUI 10.9 GJPI 99%R 112

BRED: 07/30/2014 DUE: 05/05/2015 TO
G&P VISIONARY BRASS
USA 118827733
CDCB GPTA 02/03/2015
69%R 877M 0.00% 42F 93%ILE
70%R 0.02% 35P 411CM\$ 397NM\$ 360FM\$ 284GM\$
3.9PL -2.7DPR -1.6CCR 0.6HCR 3.00SCS
AJCA 02/03/2015 ODAUS
GPTAT 68%R 1.3 GJUI 20.2 GJPI 65%R 145

GABYS JACINTO ALYSSA 93%
USA 115761401 TATTOO G1424 / G1424
DHIA HERD # 33-87-0722 CONTROL # 1424
1-10 305 2 18340 4.7 862 3.5 635 100DCR 2194C
3-03 305 2 22830 5.0 1140 3.6 825 102DCR 2853C
4-09 305 3 20620 4.3 896 3.2 659 95DCR 2274C
305 2X ME AVG 3L 22622M 1048F 783P 2707C
PPA 2319M 91F 75P / YD 894M 44F 38P
CDCB GPTA 02/03/2015 3RECS 88%R 95%ILE
297M 16F 14P 259CM\$ 253NM\$ 237FM\$ 234GM\$
3.9PL 0.7DPR 1.2CCR 0.7HCR 3.09SCS
AJCA 02/03/2015 GPTAT 83%R 1.0 GJUI 16.1
GJPI 82%R 97

SIRE:
GABYS HEADLINE JOURNALIST-ET
USA 117168811 147JE6202
CDCB GPTA 12/01/2014
73%R 1061M -0.23% 9F 66%ILE
74%R -0.09% 22P 236CM\$ 254NM\$ 296FM\$ 219GM\$
3.7PL 0.1DPR 0.6CCR 0.3HCR 3.00SCS
AJCA 12/01/2014 ODAUS
GPTAT 73%R 1.3 GJUI 13.6 GJPI 70%R 107

S.R. VIEW FLIGHT
USA 110300836 29JE3226
CDCB GPTA 12/01/2014 1545DAUS 361HRDS 4%RIP
99%R 27M -0.14% -23F 16%ILE
99%R 0.02% 4P 51CM\$ 43NM\$ 23FM\$ 58GM\$
2.4PL 1.5DPR 1.2CCR 0.3HCR 2.88SCS
AJCA 12/01/2014 300DAUS
GPTAT 96%R -0.8 GJUI -1.8 GJPI 98%R 33

DAM:
GABYS FLIGHT DEIZZLE
USA 115222605 TATTOO G1307 / G1307
DHIA HERD # 63-12-0008 CONTROL # 1307
1-10 305 2 15880 5.1 808 3.5 561 100DCR 1939C
3-01 304 2 16980 5.3 900 3.8 647 102DCR 2239C
4-01 305 2 17230 5.8 1002 3.9 670 102DCR 2319C
5-02 305 2 19530 5.0 980 3.7 719 102DCR 2487C
6-03 305 2 18000 5.4 966 3.8 679 99DCR 2349C
7-03 305 2 18560 5.1 938 3.6 665 92DCR 2299C
362 2 21801 5.0 1095 3.6 787 DHIR 2722C
305 2X ME AVG 6L 19504M 1011F 715P 2473C

GABYS SIMON DAPHANIE 83%
USA 113283228 TATTOO G942 / G942
DHIA HERD # 63-12-0008 CONTROL # 942
2-05 305 2 17120 4.6 785 3.5 591 99DCR 2042C
3-07 305 2 13620 4.9 670 3.4 460 100DCR 1589C
305 2X ME AVG 3L 14969M 715F 510P 1763C
PPA -1178M -61F -54P / YD -1092M -57F -40P
CDCB PTA 12/01/2014 3RECS 56%R 12%ILE
-480M -28F -15P -145CM\$ -144NM\$ -141FM\$ -108GM\$
-0.2PL 1.1DPR 0.6CCR 0.5HCR 3.00SCS
AJCA 12/01/2014 PTAT 47%R -0.9 JUI -13.0
JPI 44%R -62
SIRE: GABYS TACO SIMON JPI -31 7%ILE

2-04 82% 3-06 82%
ST SR DF RA RW RL FA FU RH RUW UC UD TP TL RTR RTS
40 39 41 26 35 38 22 20 32 38 23 21 33 30

NEXT DAM:
GABYS BERRETTA DRUSCELLA 84%
2-03 305 2 12940 4.9 633 3.5 458 99DCR 1583C
SIRE: MASON BOOMER SOONER BERRETTA JPI -35 4%ILE

PPA -268M 26F 8P / YD -453M -15F -3P
CDCB PTA 12/01/2014 5RECS 57%R 40%ILE
-268M -14F -4P 9CM\$ -1NM\$ -27FM\$ 19GM\$
1.2PL 1.4DPR 1.0CCR 1.1HCR 2.87SCS
AJCA 12/01/2014 PTAT 49%R -0.7 JUI -9.8
JPI 48%R 2

4TH DAM:
GABYS SKY LINE DRUSILLA 80%
6-07 305 2 22290 4.0 882 3.5 774 98DCR 2418C



LOT 2185 HOMETOWN GJF VAUGHN AVA-ET USA 118327505

BORN 10/18/2012 TATTOO G2185 / G2185 P9
 FEMALE EFI 6.4%

GABY JERSEY FARM OWNER
 GREENEVILLE, TN

PA 911M 27F 28P
 313CM\$ 311NM\$ 304FM\$
 3.1PL 1.2DPR 1.4CCR 0.4HCR 2.96SCS
 PA TYPE -0.2 JPI 41%R 123
 ST SR DF RA RW RL FA
 -0.1 -0.4 0.2 L1.0 -0.3 P0.4 S0.2
 FU RH RUW UC UD TP TL
 -0.6 0.4 0.3 -0.4 D0.7 W1.5 L0.8

HUNTER NEIL & MELANIE / HOMETO BREEDER
 BATH, ON



GABYS ARTIST APPLE
 Dam of Lot 2185

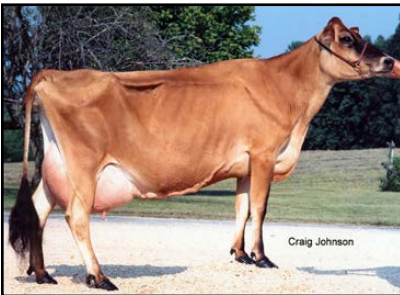

GABYS BARBER ROXALLIE
 Fourth Dam of Lot 2185

BRED: 07/22/2014 DUE: 04/27/2015 TO
 WAUNAKEE LEGAL PERFORM
 USA 066857901 11JE1114
 CDCB GPTA 12/01/2014 105DAUS 8HRDS 95%RIP
 91%R 897M -0.09% 26F 82%ILE
 92%R -0.04% 24P 334CM\$ 335NM\$ 336FM\$ 303GM\$
 3.8PL 0.4DPR 1.2CCR 1.2HCR 2.84SCS
 AJCA 12/01/2014 14DAUS
 GPTAT 77%R 1.0 GJUI 14.0 GJPI 84%R 140

BROTHER(S):
 HOMETOWN RENEGADE ACE AT ACCELERATED GENETICS
 JPI 108 75%ILE
 HOMETOWN GJF APEX-ET AT ACCELERATED GENETICS
 JPI 148 87%ILE

SISTER(S):
 HOMETOWN VAUGHN APPLESAUCE-ET 83%
 RANKS ON THE TOP 1-1/2% LIST FOR JPI

SIRE:
 ALL LYNNS VAUGHN-ET
 USA 116160016 200JE485
 CDCB GPTA 12/01/2014 401DAUS 58HRDS 89%RIP
 96%R 1135M -0.08% 38F 95%ILE
 96%R -0.01% 39P 443CM\$ 434NM\$ 410FM\$ 422GM\$
 4.1PL 1.5DPR 2.5CCR 1.6HCR 2.98SCS
 AJCA 12/01/2014 136DAUS
 GPTAT 92%R -0.3 GJUI -11.9 GJPI 90%R 171

DAM:
 GABYS ARTIST APPLE GP 83 (CAN)
 USA 116385059 TATTOO G1579 / G1579
 DHIA HERD # 63-12-0008 CONTROL # 1579

1-11 305 2 16804 4.9 818 3.5 580 CAN 2004C
 3-02 305 2 13788 4.5 615 3.4 470 CAN 1624C
 4-06 305 2 14288 4.4 622 3.3 465 CAN 1606C
 305 2X ME AVG 1L 18443M 897F 674P 2331C

2-00 79% 2-02 83%
 ST SR DF RA RW RL FA FU RH RUW UC UD TP TL RTR RTS
 40 28 35 26 26 28 35 28 41 28 33 35 28 40

PPA 1665M 89F 62P / YD 2869M 139F 97P
 CDCB GPTA 02/03/2015 1RECS 77%R 87%ILE
 686M 15F 17P 182CM\$ 187NM\$ 198FM\$ 173GM\$
 2.0PL 0.8DPR 0.2CCR -0.9HCR 2.93SCS
 AJCA 02/03/2015 GPTAT 77%R -0.1 GJUI -5.8
 GJPI 73%R 75

BROTHER(S):
 GABYS ADRENALIN AT SEMEX ALLIANCE
 JPI 13 13%ILE

ISDK Q IMPULS
 JEDNK000000301592 236JE3
 CDCB GPTA 12/01/2014 29911DAUS 2827HRDS 11%RIP
 99%R 52M 0.20% 39F 75%ILE
 99%R 0.13% 25P 328CM\$ 290NM\$ 198FM\$ 314GM\$
 1.6PL 1.9DPR 2.6CCR 0.1HCR 3.10SCS
 AJCA 12/01/2014 16366DAUS
 GPTAT 99%R 0.0 GJUI -2.4 GJPI 99%R 121

D&E PARAMOUNT VIOLET 90%
 USA 067007718 TATTOO / D7718
 DHIA HERD # 35-57-0960 CONTROL # 828
 1-09 305 2 20540 4.6 954 3.3 684 94DCR 2362C
 2-09 305 2 20550 4.5 921 3.4 705 94DCR 2436C
 5-02 305 3 27600 4.2 1167 3.5 953 95DCR 3186C
 305 2X ME AVG 3L 23841M 1059F 813P 2788C
 PPA 4754M 164F 133P / YD 4442M 145F 132P
 CDCB GPTA 02/03/2015 3RECS 95%R 99%ILE
 1760M 53F 53P 495CM\$ 497NM\$ 499FM\$ 363GM\$
 4.9PL -3.0DPR -0.9CCR 0.9HCR 3.02SCS
 AJCA 02/03/2015 GPTAT 93%R 0.6 GJUI -4.0
 GJPI 93%R 181

ISDK JAS ARTIST
 JEDNK000000301607 236JE4
 CDCB GPTA 12/01/2014 5728DAUS 1303HRDS 4%RIP
 99%R 534M -0.02% 23F 67%ILE
 99%R -0.04% 12P 256CM\$ 259NM\$ 267FM\$ 236GM\$
 3.5PL 0.9DPR 0.9CCR -1.8HCR 2.86SCS
 AJCA 12/01/2014 2976DAUS
 GPTAT 99%R -0.2 GJUI -3.8 GJPI 99%R 84

GABYS JACE ALPHA 90%
 USA 114564980 TATTOO G1170 / G1170
 DHIA HERD # 63-12-0008 CONTROL # 1170
 2-01 305 2 16130 4.7 751 3.3 528 99DCR 1823C
 3-02 305 2 25210 4.7 1191 3.5 874 101DCR 3020C
 4-01 305 2 22490 4.8 1071 3.4 766 101DCR 2646C
 5-02 305 2 22900 4.9 1113 3.7 848 102DCR 2933C
 6-06 305 2 25550 5.0 1267 3.4 876 101DCR 3027C
 305 2X ME AVG 6L 22740M 1082F 788P 2722C
 PPA 2622M 127F 89P / YD 1342M 69F 54P
 CDCB GPTA 02/03/2015 5RECS 78%R 73%ILE
 708M 15F 21P 119CM\$ 117NM\$ 111FM\$ 82GM\$
 0.1PL -0.8DPR -1.0CCR -0.8HCR 2.89SCS
 AJCA 02/03/2015 GPTAT 76%R 0.1 GJUI -5.6
 GJPI 73%R 57

SIRE: WINDY WILLOW MONTANA JACE JPI 25 23%ILE

NEXT DAM:
 GABYS COSMO ALMOND 90%
 6-07 305 2 26030 5.0 1308 3.5 908 101DCR 3138C
 SIRE: BARBS MBSB COSMO-ET JPI -18 2%ILE

4TH DAM:
 GABYS BARBER ROXALLIE 94%
 6-10 305 2 22120 5.0 1114 3.4 750 97DCR 2591C



GABYS HERMITAGE ROXETTE, VE-90%
Fourth Dam of Lot 2195



LOT 2187 GABYS A-TEAM JOLENE USA 118327532

BORN 10/27/2012 TATTOO G2187 / G2187 P8
FEMALE EFI 7.1%

GABY, HENRY
GREENEVILLE, TN

BREEDER & OWNER

PA 65M 41F 14P
241CM\$ 223NM\$ 178FM\$
1.9PL 1.6DPR 0.9CCR 0.3HCR 3.03SCS
PA TYPE 0.4 JPI 30%R 76
ST SR DF RA RW RL FA
0.7 0.1 0.1 L0.7 0.1 P0.3 S0.5
FU RH RUW UC UD TP TL
0.4 0.5 0.3 0.1 S0.3 W0.1 L0.3

BW RENEGADE-ET
USA 115883929 200JE60
CDCB GPTA 12/01/2014 4804DAUS 327HRDS 30%RIP
99%R 65M 0.34% 64F 94%ILE
99%R 0.12% 23P 455CM\$ 418NM\$ 329FM\$ 407GM\$
3.1PL 1.1DPR 2.0CCR 1.4HCR 2.99SCS
AJCA 12/01/2014 1662DAUS
GPTAT 99%R 0.4 GJUI 0.6 GJPI 98%R 146

SUN VALLEY BLUEPRINT AKELIA-ET 84%
USA 116194749 TATTOO S2147 / S2147
DHIA HERD # 92-23-0481 CONTROL # 2147
2-06 305 2 15400 5.1 785 3.9 605 97DCR 2094C
3-06 305 2 18660 5.2 969 4.1 760 98DCR 2608C
4-07 281 2 18270 5.4 985 4.1 750 97DCR 2598C
5-06 305 2 19280 5.3 1018 4.1 788 98DCR 2725C
305 2X ME AVG 5L 19173M 999F 769P 2651C
PPA 1077M 117F 97P / YD 703M 91F 63P
CDCB PTA 12/01/2014 4RECS 65%R 86%ILE
271M 39F 24P 200CM\$ 177NM\$ 122FM\$ 140GM\$
-0.2PL -1.0DPR -2.0CCR 0.2HCR 3.16SCS
AJCA 12/01/2014 PTAT 55%R 0.0 JUI -6.4
JPI 54%R 63

SELLING FRESH AND OPEN

SIRE:
SUN VALLEY RENEGADE A-TEAM
USA 117360389 14JE573
CDCB GPTA 12/01/2014 23DAUS 12HRDS 96%RIP
81%R 115M 0.26% 53F 80%ILE
82%R 0.10% 21P 353CM\$ 324NM\$ 253FM\$ 306GM\$
1.8PL 0.6DPR -0.3CCR 0.3HCR 3.05SCS
AJCA 12/01/2014 5DAUS
GPTAT 72%R 0.4 GJUI 2.0 GJPI 75%R 112

HOLLYLANE LILIBETS LEGACY
JECAN00009240969 200JE314
CDCB GPTA 12/01/2014 5448DAUS 1157HRDS 4%RIP
99%R -603M 0.18% 2F 55%ILE
99%R 0.11% -3P 245CM\$ 216NM\$ 148FM\$ 277GM\$
4.5PL 4.1DPR 3.2CCR 1.9HCR 2.91SCS
AJCA 12/01/2014 2746DAUS
GPTAT 98%R 0.0 GJUI 12.5 GJPI 98%R 90

DAM:
GABYS LEGACY JORDEN
USA 117477346 TATTOO G1924 / G1924
DHIA HERD # 63-12-0008 CONTROL # 1924
2-00 305 2 15310 4.8 737 3.6 549 97DCR 1898C
305 2X ME AVG 1L 20192M 949F 725P 2507C

GABYS SHOWTIME JEWEL 86%
USA 115839461 TATTOO G1465 / G1465
DHIA HERD # 74-81-0162 CONTROL # 1527
2-01 305 2 16140 4.9 794 3.4 548 101DCR 1893C
3-01 305 2 15760 5.1 799 3.5 555 75DCR 1918C
4-02 305 2 18610 4.8 887 3.3 622 92DCR 2148C
305 2X ME AVG 4L 17310M 868F 572P 1977C
PPA -157M -12F -26P / YD -56M 6F -16P
CDCB PTA 12/01/2014 4RECS 62%R 34%ILE
9M 4F -6P -36CM\$ -25NM\$ -1FM\$ 4GM\$
-0.6PL 1.0DPR 1.2CCR -1.6HCR 2.98SCS
AJCA 12/01/2014 PTAT 54%R 0.1 JUI -3.6
JPI 53%R -12

2-04 85%
ST SR DF RA RW RL FA FU RH RUW UC UD TP TL RTR RTS
29 34 33 30 31 25 30 38 35 34 32 32 33 28
PPA -715M 86F -15P / YD -376M 124F -10P
CDCB PTA 12/01/2014 1RECS 51%R 74%ILE
-351M 14F -6P 129CM\$ 121NM\$ 102FM\$ 159GM\$
2.0PL 2.5DPR 2.1CCR 0.2HCR 3.00SCS
AJCA 12/01/2014 PTAT 47%R 0.3 JUI 5.0
JPI 45%R 40

SIRE: GABYS HALLMARK SHOWTIME JPI -9 8%ILE

SISTER(S):
GABYS DONOVAN H10394 85%
1-08 305 2 13050 4.6 594 3.8 495 92DCR 1638C

NEXT DAM:
GABYS IATOLA JADE-ET 79%
5-00 305 2 22040 5.3 1162 3.8 830 102DCR 2872C
SIRE: SC GOLD DUST PARAMOUNT IATOLA-ET
JPI 27 22%ILE

4TH DAM:
GABYS HERMITAGE ROXETTE 90%
4-01 305 2 21640 4.9 1060 3.7 799 DHIR 2598C

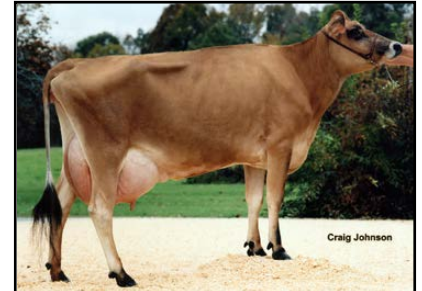

GABYS IATOLA JADE-ET
Great-Grandam of Lot 2187



LOT 2189 GABYS PERCIVALE SOPHIA USA 118327550

BORN 10/30/2012 TATTOO G2189 / G2189 P8
 FEMALE EFI 7.3%

GABY, HENRY BREEDER & OWNER
 GREENEVILLE, TN

PA 377M 12F 8P
 203CM\$ 209NM\$ 223FM\$
 3.6PL 1.7DPR 1.3CCR -0.5HCR 2.98SCS
 PA TYPE 0.6 JPI 32%R 81
 ST SR DF RA RW RL FA
 0.3 0.2 0.5 L0.6 -0.1 S0.0 S0.2
 FU RH RUW UC UD TP TL
 0.8 0.9 0.9 0.1 S0.7 C0.1 S0.7

SELLING FRESH AND OPEN

SIRE:
 GABYS LOUIE PERCIVALE-ET
 USA 117277049 11E785
 CDCB GPTA 12/01/2014 110DAUS 20HRDS 93%RIP
 91%R 42M 0.16% 30F 75%ILE
 92%R 0.03% 7P 299CM\$ 292NM\$ 272FM\$ 276GM\$
 4.7PL 1.4DPR 1.1CCR -0.5HCR 3.08SCS
 AJCA 12/01/2014 27DAUS
 GPTAT 81%R 0.9 GJUI 13.5 GJPI 84%R 96

DAM:
 GABYS HEADLINE SHARON
 USA 117477122 TATTOO G1886 / G1886
 DHIA HERD # 55-00-0003 CONTROL # 1886
 2-02 305 2 18470 4.0 748 3.1 580 97DCR 1996C
 305 2X ME AVG 1L 23601M 935F 742P 2519C
 2-07 81%
 ST SR DF RA RW RL FA FU RH RUW UC UD TP TL RTR RTS
 31 35 33 33 35 38 26 22 44 34 26 31 29 15
 PPA 2524M -3F 30P / YD 2868M 15F 35P
 CDCB PTA 12/01/2014 1RECS 51%R 75%ILE
 712M -7F 8P 107CM\$ 126NM\$ 173FM\$ 141GM\$
 2.5PL 1.9DPR 1.5CCR -0.4HCR 2.88SCS
 AJCA 12/01/2014 PTAT 46%R 0.2 JUI 6.0
 JPI 45%R 66

TOLLENAARS IMPULS LOUIE 260-ET
 USA 061929276 14JE473
 CDCB GPTA 12/01/2014 3946DAUS 631HRDS 26%RIP
 99%R 971M -0.03% 41F 67%ILE
 99%R -0.08% 21P 246CM\$ 259NM\$ 291FM\$ 213GM\$
 2.3PL -0.2DPR -1.2CCR -1.0HCR 2.96SCS
 AJCA 12/01/2014 1941DAUS
 GPTAT 99%R 0.0 GJUI -2.5 GJPI 98%R 95

GABYS JACINTO ALYSSA 93%
 USA 115761401 TATTOO G1424 / G1424
 DHIA HERD # 33-87-0722 CONTROL # 1424
 1-10 305 2 18340 4.7 862 3.5 635 100DCR 2194C
 3-03 305 2 22830 5.0 1140 3.6 825 102DCR 2853C
 4-09 305 3 20620 4.3 896 3.2 659 95DCR 2274C
 305 2X ME AVG 3L 22622M 1048F 783P 2707C
 PPA 2319M 91F 75P / YD 894M 44F 38P
 CDCB GPTA 02/03/2015 3RECS 88%R 95%ILE
 297M 16F 14P 259CM\$ 253NM\$ 237FM\$ 234GM\$
 3.9PL 0.7DPR 1.2CCR 0.7HCR 3.09SCS
 AJCA 02/03/2015 GPTAT 83%R 1.0 GJUI 16.1
 GJPI 82%R 97

SCHULTZ RESCUE HEADLINE
 USA 114114336 29JE3510
 CDCB GPTA 12/01/2014 6859DAUS 714HRDS 19%RIP
 99%R 1006M -0.29% -6F 62%ILE
 99%R -0.12% 13P 218CM\$ 247NM\$ 314FM\$ 259GM\$
 5.5PL 2.7DPR 2.5CCR 0.4HCR 2.95SCS
 AJCA 12/01/2014 3799DAUS
 GPTAT 99%R 0.9 GJUI 10.9 GJPI 99%R 112

GABYS ROCKET SWEDEN 88%
 USA 115222780 TATTOO G1333 / G1333
 DHIA HERD # 63-12-0008 CONTROL # 1333
 1-10 305 2 16330 4.6 748 3.5 564 100DCR 1949C
 2-10 305 2 17530 5.2 909 3.8 663 101DCR 2294C
 3-10 305 2 19200 5.0 965 3.7 718 101DCR 2484C
 5-02 305 2 19650 4.9 962 3.6 704 101DCR 2434C
 305 2X ME AVG 4L 21006M 1010F 755P 2609C
 PPA -160M -23F 1P / YD 143M -21F 1P
 CDCB PTA 12/01/2014 4RECS 58%R 30%ILE
 130M -10F 0P -41CM\$ -39NM\$ -33FM\$ -3GM\$
 -1.0PL 1.2DPR 0.4CCR -1.0HCR 2.84SCS
 AJCA 12/01/2014 PTAT 53%R -0.3 JUI -5.4
 JPI 51%R 0

SIRE: O.F. BARBER ROCKET JPI 8 7%ILE
 NEXT DAM:
 GABYS BVD SWEDEN-ET 72%
 3-00 305 2 21340 4.9 1045 3.5 747 99DCR 2582C
 SIRE: MVF BOLD VENTURE DANIEL JPI -14 16%ILE

4TH DAM:
 GABYS SHANE ROXSHARON-ET 86%
 5-11 305 2 21810 4.6 1013 3.1 678 99DCR 2339C

LOT 2191 GABYS LINGO DALIAH USA 118327608

BORN 11/02/2012 TATTOO G2191 / G2191 P4
 FEMALE EFI 7.2%

GABY, HENRY BREEDER & OWNER
 GREENEVILLE, TN



PA 681M 14F 21P
 60CM\$ 64NM\$ 72FM\$
 -0.7PL -1.2DPR -1.3CCR -1.4HCR 3.16SCS
 PA TYPE -0.1 JPI 29%R 32
 ST SR DF RA RW RL FA
 -0.2 0.0 0.8 L0.4 -0.3 S0.4 L0.2
 FU RH RUW UC UD TP TL
 -0.3 0.2 0.2 -0.2 D1.2 W0.2 S0.1

TOLLENAARS IMPULS LOUIE 260-ET
 USA 061929276 14JE473
 CDCB GPTA 12/01/2014 3946DAUS 631HRDS 26%RIP
 99%R 971M -0.03% 41F 67%ILE
 99%R -0.08% 21P 246CM\$ 259NM\$ 291FM\$ 213GM\$
 2.3PL -0.2DPR -1.2CCR -1.0HCR 2.96SCS
 AJCA 12/01/2014 1941DAUS
 GPTAT 99%R 0.0 GJUI -2.5 GJPI 98%R 95

HILMAR ABE 14090 88%
 USA 067114090
 DHIA HERD # 52-86-0023 CONTROL # 14090
 2-01 300 2 19430 5.2 1018 3.3 649 101DCR 2241C
 3-01 305 2 23070 5.2 1197 3.5 816 102DCR 2821C
 4-03 305 2 18000 5.0 892 3.6 644 101DCR 2226C
 6-01 305 2 16050 5.4 860 3.5 564 101DCR 1949C
 305 2X ME AVG 4L 20557M 1049F 716P 2472C
 PPA 1526M 109F 41P / YD 1017M 57F 32P
 CDCB PTA 12/01/2014 4RECS 67%R 31%ILE
 376M 16F 13P -40CM\$ -38NM\$ -35FM\$ -75GM\$
 -2.7PL -2.6DPR -1.6CCR -1.9HCR 3.15SCS
 AJCA 12/01/2014 PTAT 58%R -0.2 JUI -10.7
 JPI 56%R -22

SELLING FRESH AND OPEN

SIRE:
 SUGAR GROVE LOUIE LINGO-ET
 USA 067044434 7JE1101
 CDCB GPTA 12/01/2014 74DAUS 41HRDS 66%RIP
 88%R 1131M -0.15% 26F 16%ILE
 90%R -0.05% 31P 15CM\$ 31NM\$ 65FM\$ -42GM\$
 -2.3PL -3.2DPR -3.8CCR -2.8HCR 3.32SCS
 AJCA 12/01/2014 27DAUS
 GPTAT 79%R -0.1 GJUI -10.0 GJPI 82%R 17

DAM:
 GABYS ZORBA DANCER
 USA 118285092 TATTOO G1846 / G1846
 DHIA HERD # 63-12-0008 CONTROL # 1846

2-05 304 2 18970 4.1 787 3.4 646 96DCR 2153C
 305 2X ME AVG 1L 22653M 928F 776P 2559C

2-09 83%
 ST SR DF RA RW RL FA FU RH RUW UC UD TP TL RTR RTS
 34 38 44 29 25 34 28 29 32 31 17 28 34 22

PPA 1818M 40F 62P / YD 2134M 44F 67P
 CDCB PTA 12/01/2014 1RECS 43%R 68%ILE
 230M 2F 11P 104CM\$ 96NM\$ 79FM\$ 105GM\$
 1.0PL 0.9DPR 1.2CCR 0.0HCR 2.99SCS
 AJCA 12/01/2014 PTAT 38%R 0.0 JUI -2.7
 JPI 35%R 46

GABYS AWARD ZORBA-ET
 USA 116027687
 PA -259M -10F -6P
 -26CM\$ -30NM\$ -39FM\$
 -0.5PL 2.1DPR 2.5CCR -0.3HCR 3.02SCS
 PA TYPE 0.3 JPI 45%R 0

GABYS ABEL DANICA-ET 84%
 USA 116109778 TATTOO G1543 / G1543
 DHIA HERD # 31-20-0815 CONTROL # 1543
 2-01 305 2 12790 4.8 616 3.7 478 81DCR 1648C
 3-03 243 2 9280 5.3 492 4.1 382 76DCR 1318C
 305 2X ME AVG 2L 14022M 699F 546P 1876C
 PPA -1490M -71F -43P / YD -1538M -77F -39P
 CDCB PTA 12/01/2014 2RECS 57%R 75%ILE
 243M 7F 12P 135CM\$ 126NM\$ 104FM\$ 103GM\$
 1.7PL -0.1DPR 1.0CCR 0.2HCR 2.96SCS
 AJCA 12/01/2014 PTAT 54%R -0.4 JUI -4.3
 JPI 49%R 48

SIRE: GABYS ABE ABEL JPI 63 46%ILE

SISTER(S):
 GABYS REBEL DARCIE 86%
 5-02 305 3 25780 3.7 964 3.4 871 94DCR 2749C
 GABY IATOLA DREW 86%
 6-01 305 2 19770 4.6 918 3.6 709 104DCR 2451C
 GABYS ABRAM DEMA-ET 90%
 5-01 305 2 17520 3.7 646 3.1 540 90DCR 1778C
 GABYS ABRAM DARCIE-ET 87%
 5-07 305 2 24830 3.9 968 3.3 831 91DCR 2699C
 GABYS IMPULS DIANE-ET 85%
 4-07 305 2 25770 4.9 1254 3.6 925 100DCR 3198C
 GABYS RESTORE DIAMOND-ET 85%
 5-06 305 2 22280 3.8 852 3.4 748 91DCR 2399C
 GABYS RESTORE DIXIE-ET 81%
 3-06 305 3 22760 4.0 912 3.4 766 95DCR 2519C
 GABYS ABEL DELHIA-ET 90%
 3-10 305 2 16580 5.0 828 4.0 662 98DCR 2245C
 GABYS ABRAM DEMILLA-ET 83%
 3-09 305 2 22360 5.0 1107 3.4 750 101DCR 2590C
 GABYS ALEXANDER DEMA-ET 83%
 2-02 305 2 16820 4.2 708 3.3 552 99DCR 1895C

NEXT DAM:
 GABYS JACINTO DEMA 91%
 4-09 305 2 34510 4.6 1571 3.3 1141 102DCR 3940C
 SIRE: MASON LEMVIG JACINTO-ET JPI -5 16%ILE

4TH DAM:
 GABYS ALL AMERICAN DEMA 88%
 5-04 305 2 22080 4.1 903 3.4 743 98DCR 2472C



GABYS IMPULS DIANE-ET
 Sister to Grandam of Lot 2191



GABYS JACINTO DEMA
 Great Grandam of Lot 2191

LOT 2193 GABYS GOLDA ANGIE USA 118327626

BORN 11/20/2012 TATTOO G2193 / G2193 P6
FEMALE EFI 7.8%

GABY, HENRY BREEDER & OWNER
GREENEVILLE, TN

PA 607M 28F 19P
125CM\$ 127NM\$ 131FM\$
-0.1PL -1.6DPR -0.2CCR 1.2HCR 3.11SCS
PA TYPE 0.7 JPI 36%R 53
ST SR DF RA RW RL FA
1.8 0.7 1.2 L1.9 0.4 S0.2 S0.3
FU RH RUW UC UD TP TL
-0.1 0.6 0.4 0.4 D0.2 C0.8 L0.3

RICHIES JACE TBONE A364
USA 113672851 7JE1000
CDCB GPTA 12/01/2014 13803DAUS 1250HRDS 13%RIP
99%R -174M 0.23% 33F 23%ILE
99%R 0.12% 14P 143CM\$ 112NM\$ 36FM\$ 80GM\$
-1.3PL -1.8DPR -1.2CCR 2.5HCR 3.07SCS
AJCA 12/01/2014 8139DAUS
GPTAT 99%R 1.3 GJUI 10.4 GJPI 99%R 45

PR OOMSDALE BRAZO GRATITUDE GRACE-ET 90%
USA 067027319 TATTOO 319 / 319
DHIA HERD # 21-10-0386 CONTROL # 319
2-00 305 3 20290 4.0 804 3.4 700 99DCR 2256C
3-06 305 3 25370 4.3 1094 3.4 872 99DCR 2957C
5-07 305 3 21380 3.7 800 3.4 726 99DCR 2286C
6-09 305 3 24480 4.0 969 3.2 789 100DCR 2640C
305 2X ME AVG 4L 20645M 856F 721P 2369C
PPA 3777M 68F 118P / YD 3458M 73F 102P
CDCB GPTA 02/03/2015 4RECS 76%R 90%ILE
1451M 28F 43P 200CM\$ 204NM\$ 212FM\$ 123GM\$
0.7PL -2.2DPR -1.9CCR 0.5HCR 3.10SCS
AJCA 02/03/2015 GPTAT 71%R 0.1 GJUI -7.8
GJPI 72%R 104

SELLING FRESH AND OPEN

SISTER(S):
GABYS BANKER ADORA 84%
2-01 355 2 18604 5.2 976 3.6 668 DHIR 2310C
SELLING AS LOT 2054

FOREST GLEN ARTIST ALEXANDER
USA 067037158 14JE472
CDCB GPTA 12/01/2014 2049DAUS 315HRDS 11%RIP
99%R -178M 0.16% 20F 50%ILE
99%R 0.04% 1P 220CM\$ 204NM\$ 176FM\$ 216GM\$
3.5PL 2.1DPR 1.5CCR -1.4HCR 2.93SCS
AJCA 12/01/2014 1108DAUS
GPTAT 99%R -0.2 GJUI 0.9 GJPI 98%R 66

GABYS JACINTO ALPHA-ET 85%
USA 115844276 TATTOO G1462 / G1462
DHIA HERD # 51-17-0379 CONTROL # 1461
2-02 261 2 13740 5.1 695 3.3 456 99DCR 1575C
305 2X ME AVG 2L 16266M 948F 598P 2070C
PPA -1395M -12F -49P / YD -1835M -35F -59P
CDCB PTA 12/01/2014 2RECS 62%R 17%ILE
-510M -10F -15P -113CM\$ -108NM\$ -96FM\$ -87GM\$
-0.3PL 0.1DPR 1.0CCR 0.5HCR 3.20SCS
AJCA 12/01/2014 PTAT 57%R 0.4 JUI 3.6
JPI 54%R -54
SIRE: MASON LEMVIG JACINTO-ET JPI -5 16%ILE

SISTER(S):
GABYS BLAIR WALTZ-ET 87%
5-06 305 2 24640 4.6 1144 3.6 895 101DCR 3071C
GABYS BLAIR RUMBA-ET 92%
4-10 305 3 20600 5.1 1052 3.7 768 94DCR 2657C
GABYS BLAIR SAMBA-ET 86%
2-00 305 2 18080 4.5 813 3.3 605 100DCR 2089C
BLAIR AQUA OF SCHULTZ-ET 92%
2-10 291 2 20690 5.5 1136 3.5 725 104DCR 2506C
GABYS JACINTO ATHENS-ET 84%
4-03 305 2 26230 4.9 1273 3.7 979 93DCR 3387C
GABYS BLAIR AQUA 2-ET 84%
2-00 277 2 13760 4.5 622 3.6 501 103DCR 1690C
GABYS SHOWTIME APRIL-ET 87%
6-00 305 2 15910 4.6 727 3.3 520 97DCR 1795C
GABYS JEWELER ALMA-ET 84%
2-01 305 2 12420 4.8 591 3.3 414 99DCR 1430C
GABYS JEWELER ABBY-ET

NEXT DAM:
GABYS IATOLA AQUAMARINE-ET 88%
3-00 305 2 19170 5.1 970 3.6 695 100DCR 2403C
SIRE: SC GOLD DUST PARAMOUNT IATOLA-ET JPI 27
22%ILE

4TH DAM:
GABYS HERMITAGE ROXETTE 90%
4-01 305 2 21640 4.9 1060 3.7 799 DHIR 2598C

SIRE:
GR OOMSDALE TBONE GOLDA-ET
USA 067080468 7JE1067
CDCB GPTA 12/01/2014 2208DAUS 160HRDS 63%RIP
99%R 1802M -0.13% 60F 79%ILE
99%R -0.05% 55P 321CM\$ 323NM\$ 325FM\$ 213GM\$
-0.6PL -4.4DPR -1.7CCR 3.2HCR 3.10SCS
AJCA 12/01/2014 551DAUS
GPTAT 98%R 1.5 GJUI 6.1 GJPI 94%R 148

DAM:
GABYS ALEXANDER ANNE
USA 116978648 TATTOO G1785 / G1785
DHIA HERD # 63-12-0008 CONTROL # 1785
2-00 305 2 14600 5.2 762 3.5 514 100DCR 1776C
305 2X ME AVG 2L 15299M 812F 554P 1916C

2-07 81% 3-04 81%
ST SR DF RA RW RL FA FU RH RUW UC UD TP TL RTR RTS
34 32 40 24 35 37 15 28 36 30 21 15 34 25

PPA -2837M -63F -89P / YD -2512M -46F -77P
CDCB PTA 12/01/2014 2RECS 56%R 24%ILE
-588M -4F -17P -71CM\$ -69NM\$ -64FM\$ -39GM\$
0.4PL 1.2DPR 1.4CCR -0.9HCR 3.11SCS
AJCA 12/01/2014 PTAT 52%R -0.1 JUI -2.2
JPI 48%R -42



GABYS BLAIR RUMBA-ET
Sister to Grandam of Lot 2193



GABYS IATOLA AQUAMARINE-ET
Great-Grandam of Lot 2193



GABYS HERMITAGE ROXETTE
Fourth Dam of Lot 2193



GABYS IATOLA AQUAMARINE, VG-88%
Fourth Dam of Lot 2195

LOT 2195 GABYS SUNAMI SUNSHINE USA 118327699

BORN 11/23/2012 TATTOO G2195 / G2195 P6
FEMALE EFI 7.7%

GABY, HENRY BREEDER & OWNER
GREENEVILLE, TN

PA 222M 17F 15P
127CM\$ 115NM\$ 83FM\$
0.1PL -0.2DPR -0.1CCR -0.2HCR 3.04SCS
PA TYPE 0.9 JPI 31%R 56
ST SR DF RA RW RL FA
1.1 0.7 0.9 H0.1 0.6 P0.1 S0.5
FU RH RUW UC UD TP TL
0.6 0.8 0.8 0.1 S0.2 C0.8 S0.1

BHF-SSF PARADE LOUIE-ET
USA 113486117 7JE738
CDCB GPTA 12/01/2014 4725DAUS 591HRDS 9%RIP
99%R 886M -0.21% 2F 7%ILE
99%R -0.03% 27P -40CM\$ -35NM\$ -25FM\$ -59GM\$
-2.8PL -1.7DPR -2.1CCR -0.2HCR 3.18SCS
AJCA 12/01/2014 1424DAUS
GPTAT 99%R 0.3 GJUI -7.7 GJPI 99%R 18

SELLING FRESH AND OPEN

DAVE-RON COUNTRY SECRET 91%
USA 067351016
DHIA HERD # 33-87-0722 CONTROL # 711
1-10 305 2 18550 6.0 1105 3.8 707 92DCR 2446C
3-06 305 2 24420 4.9 1208 3.6 884 94DCR V 3057C
305 2X ME AVG 2L 23948M 1304F 898P 3106C
PPA 1457M 133F 79P / YD 707M 85F 44P
CDCB GPTA 02/03/2015 2RECS 89%R 57%ILE
-262M 4F -2P 65CM\$ 57NM\$ 37FM\$ 53GM\$
1.5PL 0.2DPR 0.6CCR 1.0HCR 3.06SCS
AJCA 02/03/2015 GPTAT 83%R 1.3 GJUI 8.7
GJPI 83%R 17

SIRE:
FREEMAN HP SUNAMI-ET
USA 116771139 7JE1078
CDCB GPTA 12/01/2014 80DAUS 42HRDS 14%RIP
90%R 308M 0.05% 24F 25%ILE
91%R 0.03% 17P 129CM\$ 119NM\$ 93FM\$ 88GM\$
0.0PL -1.1DPR -0.7CCR 0.9HCR 3.08SCS
AJCA 12/01/2014 36DAUS
GPTAT 83%R 0.9 GJUI 2.1 GJPI 85%R 51

GABYS AWARD ZORBA-ET
USA 116027687
PA -259M -10F -6P
-26CM\$ -30NM\$ -39FM\$
-0.5PL 2.1DPR 2.5CCR -0.3HCR 3.02SCS
PA TYPE 0.3 JPI 45%R 0

DAM:
GABYS ZORBA SEASON
USA 117477159 TATTOO G1897 / G1897
DHIA HERD # 63-12-0008 CONTROL # 1897
2-02 291 2 17280 4.8 821 3.7 646 94DCR 2210C
3-02 305 2 21030 5.4 1126 3.8 809 92DCR 2800C
305 2X ME AVG 2L 22902M 1132F 862P 2952C

GABYS PRIMER SAVANAH 88%
USA 116384825 TATTOO G1628 / G1628
DHIA HERD # 63-12-0008 CONTROL # 1628
1-11 259 2 11210 4.6 518 3.6 404 95DCR 1388C
2-10 300 2 14320 4.7 675 3.6 517 102DCR 1787C
305 2X ME AVG 2L 17738M 805F 631P 2160C
PPA -1703M -139F -66P / YD -826M -88F -38P
CDCB PTA 12/01/2014 2RECS 60%R 27%ILE
238M -4F 4P -58CM\$ -53NM\$ -40FM\$ -71GM\$
-1.1PL -1.0DPR -1.3CCR -2.4HCR 3.00SCS
AJCA 12/01/2014 PTAT 50%R 0.5 JUI -0.5
JPI 51%R -16

2-06 86% 3-03 90%
ST SR DF RA RW RL FA FU RH RUW UC UD TP TL RTR RTS
41 35 42 25 42 22 38 40 39 42 32 38 36 18 45 33
PPA 1911M 120F 101P / YD 1435M 104F 84P
CDCB PTA 12/01/2014 2RECS 47%R 71%ILE
136M 10F 13P 125CM\$ 110NM\$ 73FM\$ 122GM\$
0.2PL 0.8DPR 0.6CCR -1.2HCR 3.00SCS
AJCA 12/01/2014 PTAT 43%R 0.8 JUI 9.9
JPI 38%R 60

SIRE: BW PRIMER JPI 20 23%ILE
SISTER(S):
GABYS CORAL SEQUENE-ET 80%
3-05 305 3 21450 5.2 1115 3.8 811 99DCR 2806C
GABYS JUMPSHOT SARA 77%
2-01 305 2 17940 4.6 831 3.6 639 100DCR 2209C
GABYS LST CORAL SAMBA-ET 90%
1-11 305 2 11070 3.9 427 3.4 381 90DCR 1211C
GABYS CORAL SALSA-ET

SELLING AS LOT 1897

SISTER(S):
GABYS DONOVAN SAMBA 82%
2-01 298 2 14810 4.6 683 3.4 499 90DCR 1723C
SELLING AS LOT 1998

NEXT DAM:
GABYS BLAIR SAMBA-ET 86%
2-00 305 2 18080 4.5 813 3.3 605 100DCR 2089C
SIRE: SIL-MIST MONTANA BLAIR 3753-ET
JPI 20 20%ILE

4TH DAM:
GABYS IATOLA AQUAMARINE-ET 88%
3-00 305 2 19170 5.1 970 3.6 695 100DCR 2403C



LOT 2197 GABYS CHRONICLE ABILENE USA 118327710

BORN 12/01/2012 TATTOO G2197 / G2197 P7
FEMALE EFI 8.3%

GABY, HENRY BREEDER & OWNER
GREENEVILLE, TN

CDCB GPTA 02/03/2015 ORECS 69%R 81%ILE
395M -3F 8P 145CM\$ 152NM\$ 168FM\$ 145GM\$
3.3PL 0.7DPR 0.8CCR 0.9HCR 3.03SCS
AJCA 02/03/2015 GPTAT 67%R 1.1 GJUI 16.8
GJPI 65%R 67

ST	SR	DF	RA	RW	RL	FA
1.1	0.5	0.7	HO.1	0.4	SO.3	SO.2
FU	RH	RW	UC	UD	TP	TL
1.3	1.9	1.5	0.3	S1.6	CO.0	LO.6

SCHULTZ RESCUE HEADLINE
USA 114114336 29J3E510
CDCB GPTA 12/01/2014 6859DAUS 714HRDS 19%RIP
99%R 1006M -0.29% -6F 62%ILE
99%R -0.12% 13P 218CM\$ 247NM\$ 314FM\$ 259GM\$
5.5PL 2.7DPR 2.5CCR 0.4HCR 2.95SCS
AJCA 12/01/2014 3799DAUS
GPTAT 99%R 0.9 GJUI 10.9 GJPI 99%R 112



GABYS VERNON ASTER
Sister to Dam of Lot 2197

SELLING FRESH AND OPEN

SISTER(S):
GABYS VISIONARY ASTRIX-ET
SELLING AS LOT 2319
GABYS VISIONARY ALMOND-ET
SELLING AS LOT 2322

GABYS JACINTO ALYSSA 93%
USA 115761401 TATTOO G1424 / G1424
DHIA HERD # 33-87-0722 CONTROL # 1424
1-10 305 2 18340 4.7 862 3.5 635 100DCR 2194C
3-03 305 2 22830 5.0 1140 3.6 825 102DCR 2853C
4-09 305 3 20620 4.3 896 3.2 659 95DCR 2274C
305 2X ME AVG 3L 22622M 1048F 783P 2707C
PPA 2319M 91F 75P / YD 894M 44F 38P
CDCB GPTA 02/03/2015 3RECS 88%R 95%ILE
297M 16F 14P 259CM\$ 253NM\$ 237FM\$ 234GM\$
3.9PL 0.7DPR 1.2CCR 0.7HCR 3.09SCS
AJCA 02/03/2015 GPTAT 83%R 1.0 GJUI 16.1
GJPI 82%R 97



GABYS NATHAN ASTORIA-ET
Grandam of Lot 2197

SIRE:
GABYS CHRONICLE-ET
USA 117168820 200J3E70
CDCB GPTA 12/01/2014 51DAUS 5HRDS 100%RIP
87%R 826M -0.17% 9F 76%ILE
88%R -0.07% 15P 297CM\$ 314NM\$ 354FM\$ 323GM\$
5.7PL 2.8DPR 2.0CCR 0.1HCR 3.02SCS
AJCA 12/01/2014 7DAUS
GPTAT 75%R 1.3 GJUI 20.5 GJPI 81%R 135

SUNSET CANYON GOLDEN HARVEST
USA 113553028 7J2E778
CDCB GPTA 12/01/2014 2648DAUS 520HRDS 18%RIP
99%R -468M 0.03% -17F 0%ILE
99%R 0.06% -7P -244CM\$ -253NM\$ -273FM\$ -333GM\$
-4.1PL -5.7DPR -3.2CCR 1.4HCR 3.13SCS
AJCA 12/01/2014 889DAUS
GPTAT 98%R 1.3 GJUI 13.5 GJPI 98%R -109

DAM:
GABYS HARVEST ASTORIA-ET
USA 117477092 TATTOO G1880 / G1880
DHIA HERD # 63-12-0008 CONTROL # 1880

2-04	305	2	19240	4.8	924	3.5	666	97DCR	2301C
3-05	305	2	19780	3.6	710	3.5	696	95DCR	2103C
			324	2	20613	3.6	746	3.5	729
									2207C
305 2X ME AVG			2L	21637M	903F	757P			2451C

GABYS NATHAN ASTORIA-ET 91%
USA 115222566 TATTOO G1297 / G1297
DHIA HERD # 35-36-1359 CONTROL # 404
2-01 305 2 21360 4.7 1002 3.3 695 100DCR 2399C
3-03 302 2 20480 4.7 966 3.4 687 102DCR 2373C
4-04 223 2 19510 4.9 961 3.3 639 93DCR 2206C
305 2X ME AVG 3L 24896M 1161F 815P 2813C
PPA 1872M 58F 30P / YD 1214M 37F 26P
CDCB GPTA 02/03/2015 3RECS 82%R 87%ILE
383M 12F 12P 186CM\$ 184NM\$ 181FM\$ 161GM\$
2.5PL -0.3DPR 0.5CCR -0.1HCR 2.99SCS
AJCA 02/03/2015 GPTAT 76%R 0.9 GJUI 17.1
GJPI 75%R 73



GABYS ARTIST AMBROSIA
Sister to Grandam of Lot 2197

2-07 89% 4-00 90%
ST SR DF RA RW RL FA FU RH RUW UC UD TP TL RTR RTS
45 37 37 24 37 30 27 36 42 37 28 34 31 27 39 27

PPA	1437M	13F	50P	/	YD	1076M	18F	42P
CDCB GPTA	02/03/2015	2RECS	78%R	54%ILE				
	67M	-2F	5P	52CM\$	48NM\$	37FM\$	8GM\$	
				0.3PL	-2.2DPR	-0.5CCR	1.2HCR	3.03SCS
AJCA	02/03/2015	GPTAT	78%R	1.5	GJUI	24.2		
						GJPI	75%R	17

SELLING AS LOT 1880

SIRE: WETUMPKA LEMVIG NATHAN-ET JPI 35 20%ILE

SISTER(S):
GABYS ARTIST AMBROSIA 94%
3-08 305 2 28430 5.7 1607 3.1 886 101DCR 3057C
2ND AGED COW, 2011 QUINTE CANADIAN SHOW
2ND AGED COW, 2011 STRATFORD CHAMPIONSHIP
GABYS BLAIR ARUBA-ET VG 87 (CAN)
5-08 305 2 26202 4.6 1197 3.8 988 CAN 3288C
5 STAR BROOD COW IN CANADA, FEBRUARY 2015
PLATINUM AWARD ON 5-8 LACTATION
SILVER AWARD ON 7-3 LACTATION
GABYS BLAIR ANTIQUA-ET EX 91-3E (CAN)
3-03 305 2 20348 4.9 988 3.8 770 CAN 2650C
GABYS BLAIR ANQUILLA-ET 92%
7-02 352 2 27882 5.4 1498 3.3 921 DHIR 3181C

BROTHER(S):
GABYS CARRIER ALEX-ET AT ALTA GENETICS
JPI 20 8%ILE

NEXT DAM:
GABYS IATOLA AMETHUST-ET 90%
1-09 305 2 21300 4.8 1028 3.4 716 99DCR 2473C
SIRE: SC GOLD DUST PARAMOUNT IATOLA-ET
JPI 27 22%ILE

SISTER(S):
GABYS JIMMIE AZALEA-ET 86%
4-03 305 2 19320 4.7 904 3.9 755 100DCR 2496C
GABYS JIMMIE ALISSA-ET 83%
2-00 289 2 14610 4.5 658 3.5 505 100DCR 1745C
GABYS RESTORE ARROW 87%
5-03 305 2 22860 3.4 784 3.3 746 93DCR 2287C
GABYS JEVON ALEXIS-ET 82%
1-10 305 2 13280 5.3 703 3.5 467 101DCR 1614C
GABYS JEVON ANNALEE-ET 86%
1-11 305 2 16580 5.2 868 3.6 602 101DCR 2082C
GABYS VERNON ASTER 90%
2-05 305 2 18050 5.6 1013 4.1 742 97DCR 2570C
RANKS ON THE TOP 1-1/2% LIST FOR JPI

4TH DAM:
GABYS HERMITAGE ROXETTE 90%
4-01 305 2 21640 4.9 1060 3.7 799 DHIR 2598C



GABYS IATOLA AMETHUST-ET
Great-Grandam of Lot 2197

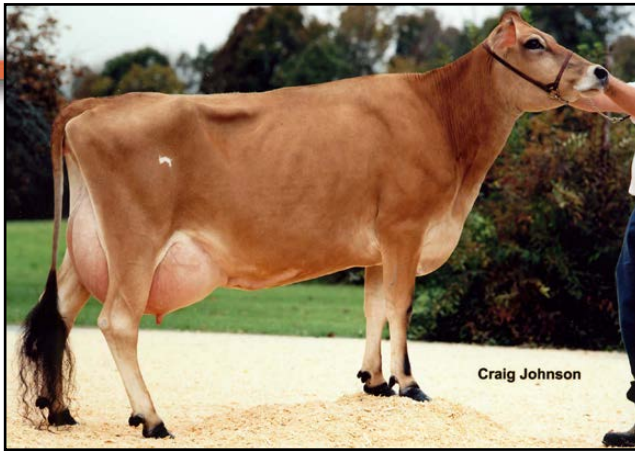

GABYS RUEBEN BLONDIE, E-90%
Fourth Dam of Lot 2198

LOT 2198 GABYS ARRIVAL BONNIE USA 118327729

BORN 12/02/2012 TATTOO G2198 / G2198 P9
FEMALE EFI 7.5%

DANIELS, AIDAN
GREENEVILLE, TN

OWNER

CDCB GPTA 02/03/2015 ORECS 68%R 98%ILE
841M 34F 29P 338CM\$ 332NM\$ 318FM\$ 288GM\$
3.4PL -0.2DPR 1.0CCR 0.8HCR 3.05SCS
AJCA 02/03/2015 GPTAT 66%R 0.7 GJUI 4.7
GJPI 63%R 129

GABY JERSEY FARM
GREENEVILLE, TN

BREEDER

ST	SR	DF	RA	RW	RL	FA
0.6	0.5	1.2	L0.1	0.1	S0.1	S0.5
FU	RH	RUW	UC	UD	TP	TL
0.6	1.3	1.0	0.1	D0.3	C0.5	L0.1

ALL LYNNS LOUIE VALENTINO-ET
USA 116279413 73E1038
CDCB GPTA 12/01/2014 4615DAUS 434HRDS 42%RIP
99%R 1137M -0.11% 32F 91%ILE
99%R -0.03% 35P 391CM\$ 386NM\$ 373FM\$ 291GM\$
4.0PL -1.8DPR -1.9CCR 0.7HCR 2.88SCS
AJCA 12/01/2014 2160DAUS
GPTAT 99%R 2.1 GJUI 20.9 GJPI 97%R 153

SELLING FRESH AND OPEN

GABYS JACINTO ALYSSA 93%
USA 115761401 TATTOO G1424 / G1424
DHIA HERD # 33-87-0722 CONTROL # 1424
1-10 305 2 18340 4.7 862 3.5 635 100DCR 2194C
3-03 305 2 22830 5.0 1140 3.6 825 102DCR 2853C
4-09 305 3 20620 4.3 896 3.2 659 95DCR 2274C
305 2X ME AVG 3L 22622M 1048F 783P 2707C
PPA 2319M 91F 75P / YD 894M 44F 38P
CDCB GPTA 02/03/2015 3RECS 88%R 95%ILE
297M 16F 14P 259CM\$ 253NM\$ 237FM\$ 234GM\$
3.9PL 0.7DPR 1.2CCR 0.7HCR 3.09SCS
AJCA 02/03/2015 GPTAT 83%R 1.0 GJUI 16.1
GJPI 82%R 97

SISTER(S):
GABYS FRONTRUNNER BRAZILE-ET
SELLING AS LOT 1A
GABYS FRONTRUNNER BOSTON-ET
SELLING AS LOT 1B
GABYS FRONTRUNNER BRISTOL-ET
SELLING AS LOT 1C
GABYS IRWIN BLUE
SELLING AS LOT 2336

SIRE:
GABYS VALENTINO ARRIVAL-ET
USA 117221011 147JE6198
CDCB GPTA 12/01/2014 68DAUS 18HRDS 90%RIP
90%R 388M -0.03% 13F 85%ILE
90%R 0.03% 18P 370CM\$ 355NM\$ 321FM\$ 312GM\$
6.3PL 0.7DPR 1.7CCR 1.7HCR 2.90SCS
AJCA 12/01/2014 38DAUS
GPTAT 85%R 1.2 GJUI 16.3 GJPI 83%R 135

BW RENEGADE-ET
USA 115883929 200JE60
CDCB GPTA 12/01/2014 4804DAUS 327HRDS 30%RIP
99%R 65M 0.34% 64F 94%ILE
99%R 0.12% 23P 455CM\$ 418NM\$ 329FM\$ 407GM\$
3.1PL 1.1DPR 2.0CCR 1.4HCR 2.99SCS
AJCA 12/01/2014 1662DAUS
GPTAT 99%R 0.4 GJUI 0.6 GJPI 98%R 146

DAM:
GABYS RENEGADE BLISSFUL
USA 117477355 TATTOO G1922 / G1922
DHIA HERD # 63-12-0008 CONTROL # 1922
3-02 305 2 21930 4.3 940 3.3 730 94DCR 2512C
362 2 24459 4.5 1093 3.4 828 DHIR 2861C
305 2X ME AVG 1L 23219M 974F 769P 2621C

GABYS PROVIDER BLISS 82%
USA 116484413 TATTOO G1642 / G1642
DHIA HERD # 63-12-0008 CONTROL # 1642
2-00 305 2 15820 5.2 823 3.6 566 100DCR 1957C
3-00 305 2 21640 4.3 936 3.5 750 102DCR 2536C
4-00 305 2 19120 4.6 884 3.5 672 99DCR 2323C
5-00 305 2 21400 4.4 936 3.5 744 94DCR 2527C
305 2X ME AVG 4L 22161M 994F 766P 2612C
PPA 1661M 33F 42P / YD 1560M 49F 39P
CDCB GPTA 12/01/2014 4RECS 60%R 77%ILE
764M 26F 18P 128CM\$ 134NM\$ 151FM\$ 96GM\$
0.2PL -1.0DPR -0.6CCR -0.5HCR 2.93SCS
AJCA 12/01/2014 PTAT 51%R -0.3 GJUI -7.3
GJPI 51%R 53
SIRE: GABYS NATHAN PROVIDER-ET JPI 57 29%ILE

ST SR DF RA RW RL FA FU RH RUW UC UD TP TL RTR RTS
37 35 35 24 35 28 25 34 40 37 35 20 37 28 40 34

PPA 2101M 186F 89P / YD 2641M 191F 98P
CDCB GPTA 02/03/2015 2RECS 77%R 97%ILE
867M 50F 32P 305CM\$ 296NM\$ 273FM\$ 262GM\$
0.6PL -0.6DPR 0.3CCR -0.6HCR 3.03SCS
AJCA 02/03/2015 GPTAT 76%R 0.2 GJUI -3.4
GJPI 72%R 114

SISTER(S):
GABYS PERCIVALE BRENDA
SELLING AS LOT 2206
NEXT DAM:
GABYS REBEL BRENDA 90%
5-02 305 2 27780 5.2 1434 3.5 959 102DCR 3314C
SIRE: O.F. MANNIX REBEL-ET JPI 9 19%ILE

SELLING AS LOT 1922
RANKS ON THE TOP 1-1/2% LIST FOR JPI

4TH DAM:
GABYS RUEBEN BLONDIE 90%
6-06 305 2 26215 4.3 1123 3.2 826 95DCR 2851C



LOT 2202 GABYS AUTHORITY PASSION USA 118327756

BORN 12/07/2012 TATTOO G2202 / G2202 P6
 FEMALE EFI 6.5%

GABY, HENRY BREEDER & OWNER
 GREENEVILLE, TN

PA 586M 22F 17P
 141CM\$ 146NM\$ 157FM\$
 0.7PL -0.3DPR -0.5CCR -1.4HCR 3.09SCS
 PA TYPE 0.4 JPI 29%R 53
 ST SR DF RA RW RL FA
 -0.5 -0.6 0.9 L0.4 -0.2 S0.1 L0.1
 FU RH RUW UC UD TP TL
 -0.2 0.7 0.6 -0.1 D0.6 C0.3 S0.5

BRED: 06/16/2014 DUE: 03/22/2015 TO
 D&E SIXTYNINE VIRTUE 6305-ET
 USA 067266305 7JE1366
 CDCB GPTA 12/01/2014
 70%R 1219M -0.04% 48F 92%ILE
 71%R 0.00% 43P 399CM\$ 390NM\$ 366FM\$ 289GM\$
 3.2PL -2.0DPR -2.0CCR -0.5HCR 3.02SCS
 AJCA 12/01/2014 ODAUS
 GPTAT 68%R 0.4 GJUI -3.8 GJPI 66%R 144

ISAU DARAWAY FLOWERPOWER NAVARA-ET
 JEAUS000A00015916 29JE3452
 CDCB GPTA 12/01/2014 226DAUS 84HRDS 1%RIP
 96%R -285M 0.29% 38F 27%ILE
 97%R 0.11% 9P 150CM\$ 123NM\$ 56FM\$ 143GM\$
 -1.1PL 0.9DPR -0.3CCR -0.5HCR 3.12SCS
 AJCA 12/01/2014 148DAUS
 GPTAT 94%R 0.7 GJUI 5.8 GJPI 94%R 50

GABYS ARTIST AMBROSIA 94%
 USA 114719504 TATTOO G1189 / G1189
 DHIA HERD # 51-17-0421 CONTROL # 174
 1-11 305 2 19720 4.6 902 3.2 633 100DCR 2185C
 3-08 305 2 28430 5.7 1607 3.1 886 101DCR 3057C
 5-05 305 2 28026 5.8 1623 3.3 919 CAN 3174C
 8-00 143 2 17612 5.0 872 3.6 631 RIP
 35471 1739 1280 PME
 305 2X ME AVG 2L 26662M 1346F 850P 2934C
 PPA 3593M 158F 95P / YD 2977M 132F 77P
 CDCB GPTA 02/03/2015 2RECS 89%R 85%ILE
 662M 36F 17P 168CM\$ 175NM\$ 190FM\$ 152GM\$
 0.4PL -0.2DPR 0.2CCR -0.9HCR 3.08SCS
 AJCA 02/03/2015 GPTAT 85%R 0.0 GJUI -5.1
 GJPI 84%R 61

SIRE:
 GABYS NAVARA AUTHORITY-ET
 USA 117495647
 CDCB GPTA 02/03/2015
 72%R 302M 0.11% 36F 29%ILE
 73%R 0.01% 12P 126CM\$ 126NM\$ 124FM\$ 130GM\$
 -0.4PL 0.2DPR -0.2CCR -0.9HCR 3.14SCS
 AJCA 02/03/2015 ODAUS
 GPTAT 71%R 0.1 GJUI -4.6 GJPI 69%R 43

SWEETIE PLUS IATOLAS BOLD
 USA 067129272 1JE711
 CDCB GPTA 12/01/2014 3672DAUS 448HRDS 36%RIP
 99%R 1443M -0.08% 54F 90%ILE
 99%R -0.02% 48P 388CM\$ 380NM\$ 360FM\$ 331GM\$
 0.2PL -0.8DPR -1.4CCR -3.6HCR 2.98SCS
 AJCA 12/01/2014 1850DAUS
 GPTAT 99%R 1.4 GJUI 8.0 GJPI 98%R 161

DAM:
 GABYS PLUS PARADISE
 USA 117477382 TATTOO G1929 / G1929
 DHIA HERD # 63-12-0008 CONTROL # 1929
 2-01 305 2 17800 4.2 748 3.2 574 97DCR 1981C
 272 2 22791 3.9 897 3.3 763 2491C
 3-05 272 2 22791 3.9 897 3.3 763 RIP
 25815 1060 882 PME
 305 2X ME AVG 1L 21946M 914F 716P 2451C
 2-04 80% 3-01 86% 3-08 87%
 ST SR DF RA RW RL FA FU RH RUW UC UD TP TL RTR RTS
 30 29 37 24 34 29 24 37 36 36 34 15 27 24 30 28
 PPA 2493M 12F 50P / YD 2077M 6F 38P
 CDCB PTA 12/01/2014 2RECS 53%R 84%ILE
 870M 8F 21P 156CM\$ 166NM\$ 189FM\$ 119GM\$
 1.7PL -0.8DPR -0.7CCR -1.8HCR 3.03SCS
 AJCA 12/01/2014 PTAT 54%R 0.7 JUI 2.9
 JPI 47%R 63
 SELLING AS LOT 1929

GABYS JACINTO PERFECT 91%
 USA 115848494 TATTOO G1505 / G1505
 DHIA HERD # 63-12-0008 CONTROL # 1505
 1-11 305 2 16110 4.2 682 3.2 520 101DCR 1795C
 2-11 305 2 18110 4.6 827 3.6 649 102DCR 2222C
 4-01 305 2 23550 4.1 977 3.3 783 101DCR 2645C
 5-02 305 2 24080 4.5 1093 3.2 776 96DCR 2679C
 272 2 23421 3.6 834 3.3 768
 6-04 272 2 23421 3.6 834 3.3 768 RIP
 24046 887 809 PME
 305 2X ME AVG 4L 21908M 944F 730P 2485C
 PPA 1014M -50F 10P / YD 195M -66F -10P
 CDCB PTA 12/01/2014 5RECS 59%R 38%ILE
 76M -30F -5P -22CM\$ -9NM\$ 20FM\$ -22GM\$
 2.6PL 0.2DPR 1.1CCR 0.6HCR 3.00SCS
 AJCA 12/01/2014 PTAT 58%R 0.1 JUI 4.3
 JPI 52%R -7
 SIRE: MASON LEMVIG JACINTO-ET JPI -5 16%ILE

SISTER(S):
 GABYS ALEXANDER PERFECTION 83%
 1-11 305 2 15410 4.3 669 3.3 513 100DCR 1771C

SISTER(S):
 GABYS FANCLUB ROSELLA 82%
 3-01 305 2 20840 4.3 903 3.5 732 97DCR 2458C
 GABYS JACE RUTH 82%
 4-05 305 2 25270 4.2 1064 3.2 802 102DCR 2768C
 GABYS BRANSON ROBERTA 86%
 1-11 305 2 15290 4.3 660 3.3 497 93DCR 1716C
 SELLING AS LOT 2091

NEXT DAM:
 GABYS HALLMARK ROBERTA 90%
 7-08 305 2 30540 4.1 1240 3.0 902 100DCR 3109C
 SIRE: SCHULTZ BROOK HALLMARK JPI -40 5%ILE

4TH DAM:
 GABYS DUNCAN ROMONA 85%
 5-11 305 2 20430 5.1 1040 3.6 740 DHIR 2406C

LOT 2203 GABYS AUTHORITY DIANNA USA 118458373

BORN 12/13/2012 TATTOO G2203 / G2203 P5
 FEMALE EFI 6.9%

GABY JERSEY FARM BREEDER & OWNER
 GREENEVILLE, TN



PA 137M 14F 10P
 92CM\$ 86NM\$ 68FM\$
 -0.1PL 0.6DPR 0.2CCR -0.6HCR 3.10SCS
 PA TYPE 0.2 JPI 26%R 36
 ST SR DF RA RW RL FA
 -0.6 -0.9 0.5 HO.1 -0.3 PO.1 LO.2
 FU RH RUW UC UD TP TL
 -0.2 0.2 0.1 -0.1 DO.2 CO.0 SO.5

ISAU DARAWAY FLOWERPOWER NAVARA-ET
 JEAUS000A00015916 29JE3452
 CDCB GPTA 12/01/2014 226DAUS 84HRDS 1%RIP
 96%R -285M 0.29% 38F 27%ILE
 97%R 0.11% 9P 150CM\$ 123NM\$ 56FM\$ 143GM\$
 -1.1PL 0.9DPR -0.3CCR -0.5HCR 3.12SCS
 AJCA 12/01/2014 148DAUS
 GPTAT 94%R 0.7 GJUI 5.8 GJPI 94%R 50

SELLING FRESH AND OPEN

GABYS ARTIST AMBROSIA 94%
 USA 114719504 TATTOO G1189 / G1189
 DHIA HERD # 51-17-0421 CONTROL # 174
 1-11 305 2 19720 4.6 902 3.2 633 100DCR 2185C
 3-08 305 2 28430 5.7 1607 3.1 886 101DCR 3057C
 5-05 305 2 28026 5.8 1623 3.3 919 CAN 3174C
 8-00 143 2 17612 5.0 872 3.6 631 RIP
 35471 1739 1280 PME
 305 2X ME AVG 2L 26662M 1346F 850P 2934C
 PPA 3593M 158F 95P / YD 2977M 132F 77P
 CDCB GPTA 02/03/2015 2RECS 89%R 85%ILE
 662M 36F 17P 168CM\$ 175NM\$ 190FM\$ 152GM\$
 0.4PL -0.2DPR 0.2CCR -0.9HCR 3.08SCS
 AJCA 02/03/2015 GPTAT 85%R 0.0 GJUI -5.1
 GJPI 84%R 61

SIRE:
 GABYS NAVARA AUTHORITY-ET
 USA 117495647
 CDCB GPTA 02/03/2015
 72%R 302M 0.11% 36F 29%ILE
 73%R 0.01% 12P 126CM\$ 126NM\$ 124FM\$ 130GM\$
 -0.4PL 0.2DPR -0.2CCR -0.9HCR 3.14SCS
 AJCA 02/03/2015 ODAUS
 GPTAT 71%R 0.1 GJUI -4.6 GJPI 69%R 43

GABYS AWARD ZORBA-ET
 USA 116027687
 PA -259M -10F -6P
 -26CM\$ -30NM\$ -39FM\$
 -0.5PL 2.1DPR 2.5CCR -0.3HCR 3.02SCS
 PA TYPE 0.3 JPI 45%R 0

DAM:
 GABYS ZORBA DUBLIN
 USA 117802357 TATTOO G1864 / G1864
 DHIA HERD # 63-12-0008 CONTROL # 1864
 2-05 305 2 18550 4.5 827 3.7 688 97DCR 2278C
 305 2X ME AVG 1L 21749M 962F 814P 2670C

GABYS IATOLA DAKOTA 81%
 USA 115817090 TATTOO G1423 / G1423
 DHIA HERD # 63-12-0008 CONTROL # 1423
 PPA 135M -45F 2P / YD 173M -76F -10P
 CDCB PTA 12/01/2014 1RECS 56%R 27%ILE
 -196M -14F 0P -42CM\$ -52NM\$ -74FM\$ -40GM\$
 -1.0PL -0.1DPR -0.6CCR -0.1HCR 3.03SCS
 AJCA 12/01/2014 PTAT 50%R 0.3 JUI 3.2 JPI
 48%R -17
 SIRE: SC GOLD DUST PARAMOUNT IATOLA-ET
 JPI 27 22%ILE

2-08 81%
 ST SR DF RA RW RL FA FU RH RUW UC UD TP TL RTR RTS
 27 15 34 28 23 34 26 37 30 40 25 32 32 19
 PPA 1176M 16F 69P / YD 1366M 17F 84P
 CDCB PTA 12/01/2014 1RECS 43%R 53%ILE
 -28M -8F 8P 58CM\$ 45NM\$ 12FM\$ 68GM\$
 0.2PL 1.0DPR 0.6CCR -0.2HCR 3.06SCS
 AJCA 12/01/2014 PTAT 37%R 0.3 JUI 4.3
 JPI 35%R 29

NEXT DAM:
 GABYS FUTURE DUBLIN 87%
 1-11 305 2 13090 4.7 613 3.6 465 98DCR 1607C
 SIRE: MOLLY BROOK BERRETTA FUTURE-ET
 JPI -38 6%ILE

SISTER(S):
 GABYS CARRIER DARLENE 84%
 2-01 303 2 18170 4.9 896 3.5 644 101DCR 2226C

4TH DAM:
 GABYS ALL AMERICAN DESIGN 90%
 4-07 305 2 20190 4.7 954 3.8 772 99DCR 2599C



LOT 2205 GABYS CHRONICLE BRILLIANT-ET USA 118363602

BORN 12/23/2012 TATTOO G2205 / G2205 P5
FEMALE EFI 7.3%

GABY JERSEY FARM
GREENEVILLE, TN

BREEDER & OWNER

CDCB GPTA 02/03/2015 ORECS 69%R 73%ILE
71M 14F 7P 121CM\$ 116NM\$ 104FM\$ 85GM\$
1.5PL -0.5DPR -1.5CCR -0.3HCR 3.12SCS
AJCA 02/03/2015 GPTAT 66%R 0.6 GJUI 11.9
GJPI 64%R 37

ST	SR	DF	RA	RW	RL	FA
0.9	0.4	0.3	LO.4	0.1	PO.3	SO.3
FU	RH	RW	UC	UD	TP	TL
1.2	1.3	1.0	-0.3	S1.4	WO.3	LO.2

SCHULTZ RESCUE HEADLINE
USA 114114336 293E3510
CDCB GPTA 12/01/2014 6859DAUS 714HRDS 19%RIP
99%R 1006M -0.29% -6F 62%ILE
99%R -0.12% 13P 218CM\$ 247NM\$ 314FM\$ 259GM\$
5.5PL 2.7DPR 2.5CCR 0.4HCR 2.95SCS
AJCA 12/01/2014 3799DAUS
GPTAT 99%R 0.9 GJUI 10.9 GJPI 99%R 112



GABYS BLACKSTONE BRASSY-ET
Dam of Lot 2205

SELLING FRESH AND OPEN

SISTER(S):
GABYS VIBRANT BRAZIL 90%
2-02 305 3 20470 3.8 786 3.3 672 101DCR 2187C
RANKS ON THE TOP 1-1/2% LIST FOR JPI
GABYS CHRONICLE BRACELET-ET
SELLING AS LOT 9B
GABYS CHRONICLE BRIGHT-ET
SELLING AS LOT 9A

GABYS JACINTO ALYSSA 93%
USA 115761401 TATTOO G1424 / G1424
DHIA HERD # 33-87-0722 CONTROL # 1424
1-10 305 2 18340 4.7 862 3.5 635 100DCR 2194C
3-03 305 2 22830 5.0 1140 3.6 825 102DCR 2853C
4-09 305 3 20620 4.3 896 3.2 659 95DCR 2274C
305 2X ME AVG 3L 22622M 1048F 783P 2707C
PPA 2319M 91F 75P / YD 894M 44F 38P
CDCB GPTA 02/03/2015 3RECS 88%R 95%ILE
297M 16F 14P 259CM\$ 253NM\$ 237FM\$ 234GM\$
3.9PL 0.7DPR 1.2CCR 0.7HCR 3.09SCS
AJCA 02/03/2015 GPTAT 83%R 1.0 GJUI 16.1
GJPI 82%R 97



GABYS TBONE BUTTERCUP-ET
Sister to Dam of Lot 2205

SIRE:
GABYS CHRONICLE-ET
USA 117168820 200JE370
CDCB GPTA 12/01/2014 51DAUS 5HRDS 100%RIP
87%R 826M -0.17% 9F 76%ILE
88%R -0.07% 15P 297CM\$ 314NM\$ 354FM\$ 323GM\$
5.7PL 2.8DPR 2.0CCR 0.1HCR 3.02SCS
AJCA 12/01/2014 7DAUS
GPTAT 75%R 1.3 GJUI 20.5 GJPI 81%R 135

LENCREST BLACKSTONE-ET
JECAN000102058939 200JE423
CDCB GPTA 12/01/2014 7491DAUS 1520HRDS 11%RIP
99%R -53M 0.08% 12F 16%ILE
99%R 0.07% 10P 52CM\$ 36NM\$ -4FM\$ -24GM\$
-0.5PL -2.6DPR -2.0CCR -0.5HCR 3.13SCS
AJCA 12/01/2014 4199DAUS
GPTAT 99%R 0.8 GJUI 8.7 GJPI 99%R 5

DAM:

GABYS BLACKSTONE BRASSY-ET
USA 116615431 TATTOO G1657 / G1657
DHIA HERD # 63-12-0008 CONTROL # 1657

1-10 305 2 17160	5.6	958	3.8	647	101DCR	2238C
3-01 305 2 21200	5.6	1188	3.9	829	101DCR	2869C
4-06 305 2 21270	4.7	990	3.8	805	93DCR	2702C
305 2X ME AVG	3L	22625M	1175F	865P		2956C

GABYS ACTION BABY-ET EX 90 (CAN)
USA 114826486 TATTOO G1233 / G1233
DHIA HERD # 63-12-0008 CONTROL # 1233
2-00 305 2 14240 5.2 741 3.4 482 100DCR 1665C
3-06 305 2 21350 5.4 1160 3.7 782 101DCR 2704C
4-11 305 2 25527 5.0 1277 3.7 935 CAN 3234C
6-10 305 2 21058 5.1 1076 3.4 706 CAN 2439C
305 2X ME AVG 2L 20356M 1061F 720P 2487C
PPA 356M 94F 27P / YD 525M 83F 34P
CDCB GPTA 02/03/2015 2RECS 87%R 84%ILE
-219M 19F -2P 178CM\$ 168NM\$ 142FM\$ 103GM\$
2.9PL -1.4DPR -1.8CCR 2.5HCR 2.89SCS
AJCA 02/03/2015 GPTAT 81%R 1.1 GJUI 18.2
GJPI 82%R 41



GABYS ACTION BABY-ET
Grandam of Lot 2205

2-01 87%	3-01 90%	5-01 92%
ST SR DF RA RW RL FA FU RH RUW UC UD TP TL RTR RTS		
42 29 45 25 35 26 35 42 42 45 22 28 26 19 26 29		

PPA 1645M 118F 98P / YD 919M 86F 69P
CDCB GPTA 02/03/2015 3RECS 77%R 86%ILE
-193M 15F 8P 200CM\$ 177NM\$ 122FM\$ 95GM\$
2.5PL -1.9DPR -2.5CCR 1.0HCR 3.06SCS
AJCA 02/03/2015 GPTAT 74%R 1.3 GJUI 20.5
GJPI 72%R 47

SILVER AWARD ON 6-10 RECORD IN CANADA
SIRE: FOREST GLEN AVERY ACTION-ET JPI 12 16%ILE

BROTHER(S):

GABYS TBONE BRANSON-ET AT ANDROGENICS
JPI 61 44%ILE
GR GABYS DALE BANKER-ET AT ANDROGENICS
JPI 85 73%ILE
GR GABYS DALE DONOVAN-ET AT ANDROGENICS
JPI 71 58%ILE
HOMETOWN GAMEPLAN-ET AT DEPENDA-BULL SERVICES
JPI 50 34%ILE
HOMETOWN SAMSON GENUINE-ET AT DEPENDA-BULL SERVICES
JPI 115 75%ILE

SISTER(S):

GABYS RUEBEN BLONDIE 90%
6-06 305 2 26215 4.3 1123 3.2 826 95DCR 2851C
GABYS HALLMARK BALLET 85%
6-04 305 2 19650 5.3 1051 3.8 750 102DCR 2595C
GABYS ACTION BARB-ET 90%
4-11 301 3 19040 6.1 1168 3.8 720 99DCR 2491C
GABYS RESCUE BLING-ET 84%
2-01 305 2 12080 4.5 539 3.2 381 100DCR 1314C
GABYS IATOLA BRISTOL-ET 92%
4-08 305 2 22700 5.0 1137 3.7 841 102DCR 2909C
GABYS SHOWTIME BLACKBERRY-ET 84%
3-04 305 2 17580 5.5 963 3.8 662 102DCR 2290C
GABYS ABRAM BLUEBERRY 85%
4-02 305 2 22050 4.9 1089 3.6 802 101DCR 2773C
GABYS IATOLA BARB-ET 90%
5-00 305 2 20150 5.0 1008 3.6 733 104DCR 2535C
GABYS ELROY BOBBI JO-ET 85%
2-02 305 2 15850 4.9 777 3.6 577 100DCR 1995C
GABYS CARRIER BARB 84%
2-00 305 2 15650 4.5 709 3.4 525 100DCR 1813C
GABYS STONEY BARBETTE 90%
2-00 305 2 16840 4.8 804 3.5 589 90DCR 2035C
SELLING AS LOT 2035
GABYS DIMENSION BANNER 82%
PROJECTED TO 19,882M, 978F, 717P ME AT 2-1
SELLING AS LOT 2575



GABYS LEMVIG BARBIE
Great-Grandam of Lot 2205

SISTER(S):

GR GABYS DALE BALI-ET 90%
3-02 305 2 22930 4.9 1123 3.5 810 101DCR 2800C
SELLING AS LOT 1666
GABYS TBONE BUTTERCUP-ET 94%
4-04 305 2 24770 5.7 1410 3.9 964 91DCR 3337C

NEXT DAM:

GABYS LEMVIG BARBIE 92%
6-09 305 2 23550 5.6 1319 3.6 850 101DCR 2939C
SIRE: ISDK FYN LEMVIG JPI -25 12%ILE

4TH DAM:

GABYS ALF BALLET 90%
4-11 305 2 25450 4.6 1181 3.5 903 98DCR 3122C

LOT 2206 GABYS PERCIVALE BRENDA USA 118363611

BORN 12/24/2012 TATTOO G2206 / G2206 P7
FEMALE EFI 7.8%

GABY JERSEY FARM BREEDER & OWNER
GREENEVILLE, TN

CDCB GPTA 02/03/2015 ORECS 71%R 83%ILE
487M 16F 13P 161CM\$ 164NM\$ 172FM\$ 140GM\$
1.9PL 0.2DPR -0.3CCR -0.9HCR 3.01SCS
AJCA 02/03/2015 GPTAT 68%R 0.3 GJUI 4.4
GJPI 66%R 63

ST	SR	DF	RA	RW	RL	FA
0.2	0.0	0.2	HO.4	-0.3	PO.2	SO.4
FU	RH	RW	UC	UD	TP	TL
0.3	0.4	0.3	-0.1	SO.4	WO.5	SO.9

TOLLENAARS IMPULS LOUIE 260-ET
USA 061929276 14JE473
CDCB GPTA 12/01/2014 3946DAUS 631HRDS 26%RIP
99%R 971M -0.03% 41F 67%ILE
99%R -0.08% 21P 246CM\$ 259NM\$ 291FM\$ 213GM\$
2.3PL -0.2DPR -1.2CCR -1.0HCR 2.96SCS
AJCA 12/01/2014 1941DAUS
GPTAT 99%R 0.0 GJUI -2.5 GJPI 98%R 95

GABYS JACINTO ALYSSA 93%
USA 115761401 TATTOO G1424 / G1424
DHIA HERD # 33-87-0722 CONTROL # 1424
1-10 305 2 18340 4.7 862 3.5 635 100DCR 2194C
3-03 305 2 22830 5.0 1140 3.6 825 102DCR 2853C
4-09 305 3 20620 4.3 896 3.2 659 95DCR 2274C
305 2X ME AVG 3L 22622M 1048F 783P 2707C
PPA 2319M 91F 75P / YD 894M 44F 38P
CDCB GPTA 02/03/2015 3RECS 88%R 95%ILE
297M 16F 14P 259CM\$ 253NM\$ 237FM\$ 234GM\$
3.9PL 0.7DPR 1.2CCR 0.7HCR 3.09SCS
AJCA 02/03/2015 GPTAT 83%R 1.0 GJUI 16.1
GJPI 82%R 97

SELLING FRESH AND OPEN

BROTHER(S):
GABYS BRILEY AT SEMEX ALLIANCE
JPI 63 36%ILE
GABYS VIRGIL BIFF AT SELECT SIRE
JPI 93 72%ILE

SISTER(S):
GABYS PROVIDER BLISS 82%
3-00 305 2 21640 4.3 936 3.5 750 102DCR 2536C

SIRE:
GABYS LOUIE PERCIVALE-ET
USA 117277049 11E785
CDCB GPTA 12/01/2014 110DAUS 20HRDS 93%RIP
91%R 42M 0.16% 30F 75%ILE
92%R 0.03% 7P 299CM\$ 292NM\$ 272FM\$ 276GM\$
4.7PL 1.4DPR 1.1CCR -0.5HCR 3.08SCS
AJCA 12/01/2014 27DAUS
GPTAT 81%R 0.9 GJUI 13.5 GJPI 84%R 96

DAM:
GABYS REBEL BRENDA
USA 114826150 TATTOO G1217 / G1217
DHIA HERD # 63-12-0008 CONTROL # 1217

1-11	305	2	17280	4.4	764	3.2	553	100DCR	1908C
3-01	305	2	26010	4.8	1243	3.4	878	101DCR	3033C
4-02	305	2	24400	4.7	1139	3.3	794	102DCR	2741C
5-02	305	2	27780	5.2	1434	3.5	959	102DCR	3314C
305 2X ME AVG			4L 26522M	1233F	871P				3007C

2-09 83% 3-03 87% 6-11 90%
ST SR DF RA RW RL FA FU RH RUW UC UD TP TL RTR RTS
38 28 42 23 42 26 32 34 38 41 32 15 32 22

PPA 4161M 150F 106P / YD 2350M 80F 58P
CDCB GPTA 02/03/2015 5RECS 81%R 62%ILE
957M 33F 19P 57CM\$ 74NM\$ 115FM\$ -17GM\$
-1.3PL -3.4DPR -3.7CCR -1.2HCR 3.00SCS
AJCA 02/03/2015 GPTAT 76%R -0.4 GJUI -12.8
GJPI 75%R 13

BROTHER(S):
GABYS QUE BRUNO-ET AT ALTA GENETICS
JPI 38 22%ILE

SISTER(S):
GABYS IATOLA BRUNETTE 91%
3-00 305 2 19920 4.9 969 3.5 702 101DCR 2426C
GABYS QUE BETHANY-ET 85%
4-00 305 2 21200 5.3 1117 3.6 753 102DCR 2603C

O.F. MANNIX REBEL-ET
USA 111080315 14J365
CDCB GPTA 12/01/2014 7433DAUS 1082HRDS 4%RIP
99%R 256M 0.06% 22F 19%ILE
99%R 0.02% 12P 67CM\$ 57NM\$ 33FM\$ -32GM\$
-0.3PL -3.0DPR -4.4CCR -1.3HCR 2.93SCS
AJCA 12/01/2014 3232DAUS
GPTAT 99%R -0.5 GJUI -2.6 GJPI 99%R 9

GABYS RUEBEN BLONDIE 90%
USA 113699384 TATTOO G1016 / G1016
DHIA HERD # 41-79-0484 CONTROL # 1016
1-11 304 2 16300 4.7 764 3.5 568 99DCR 1963C
2-11 305 2 19460 4.5 876 3.6 705 101DCR 2379C
4-00 305 2 20802 5.2 1085 3.6 749 92DCR 2590C
5-03 305 2 24535 4.1 1015 3.2 787 95DCR 2710C
6-06 305 2 26215 4.3 1123 3.2 826 95DCR 2851C
305 2X ME AVG 5L 23748M 1057F 794P 2726C
PPA 2381M 78F 72P / YD 1863M 58F 52P
CDCB PTA 12/01/2014 5RECS 79%R 64%ILE
774M 20F 21P 79CM\$ 83NM\$ 90FM\$ 18GM\$
-0.9PL -2.6DPR -2.0CCR -1.6HCR 2.98SCS
AJCA 12/01/2014 PTAT 70%R -0.1 JUI -6.9
JPI 68%R 29

SIRE: SUNBOW RUEBEN JPI -46 2%ILE

SISTER(S):
GABYS HALLMARK BALLETT 85%
6-04 305 2 19650 5.3 1051 3.8 750 102DCR 2595C
GABYS ACTION BARB-ET 90%
4-11 301 3 19040 6.1 1168 3.8 720 99DCR 2491C
GABYS ACTION BABY-ET EX 90 (CAN)
4-11 305 2 25527 5.0 1277 3.7 935 CAN 3234C
SILVER AWARD ON 6-10 RECORD IN CANADA
GABYS RESCUE BLING-ET 84%
2-01 305 2 12080 4.5 539 3.2 381 100DCR 1314C
GABYS IATOLA BRISTOL-ET 92%
4-08 305 2 22700 5.0 1137 3.7 841 102DCR 2909C
GABYS SHOWTIME BLACKBERRY-ET 84%
3-04 305 2 17580 5.5 963 3.8 662 102DCR 2290C
GABYS ABRAM BLUEBERRY 85%
4-02 305 2 22050 4.9 1089 3.6 802 101DCR 2773C
GABYS IATOLA BARB-ET 90%
5-00 305 2 20150 5.0 1008 3.6 733 104DCR 2535C
GABYS ELROY BOBBI JO-ET 85%
2-02 305 2 15850 4.9 777 3.6 577 100DCR 1995C
GABYS CARRIER BARB 84%
2-00 305 2 15650 4.5 709 3.4 525 100DCR 1813C
GABYS STONEY BARBETTE 90%
2-00 305 2 16840 4.8 804 3.5 589 90DCR 2035C
SELLING AS LOT 2035
GABYS DIMENSION BANNER 82%
PROJECTED TO 19,882M, 978F, 717P ME AT 2-1
SELLING AS LOT 2575
GABYS LST ELROY BELINDA-ET

NEXT DAM:
GABYS LEMVIG BARBIE 92%
6-09 305 2 23550 5.6 1319 3.6 850 101DCR 2939C
SIRE: ISDK FYN LEMVIG JPI -25 12%ILE

4TH DAM:
GABYS ALF BALLETT 90%
4-11 305 2 25450 4.6 1181 3.5 903 98DCR 3122C

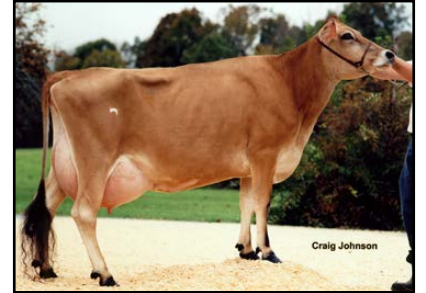

GABYS RUEBEN BLONDIE
Grandam of Lot 2206



GABYS ACTION BABY-ET
Sister to Dam of Lot 2206



GABYS LEMVIG BARBIE
Great-Grandam of Lot 2206

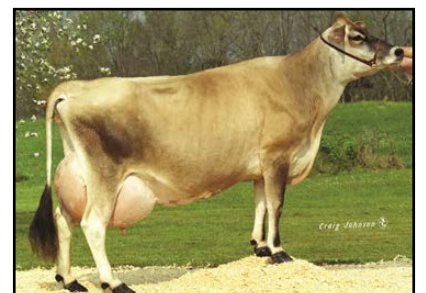

GABYS ALF BALLETT
Fourth Dam of Lot 2206



LOT 2212 GABYS KANOO KAYLAN USA 118458421

BORN 01/05/2013 TATTOO G2212 / G2212 P5
 FEMALE EFI 5.8%

DANIELS, MASON BREEDER & OWNER
 GREENEVILLE, TN

PA 594M 15F 21P
 151CM\$ 149NM\$ 142FM\$
 1.1PL -0.5DPR 0.7CCR -0.1HCR 3.08SCS
 PA TYPE 0.1 JPI 40%R 64
 ST SR DF RA RW RL FA
 -0.4 0.1 0.5 H0.5 -0.1 S0.1 S0.2
 FU RH RUW UC UD TP TL
 -0.2 0.3 0.2 0.7 D0.6 W0.6 L0.0

ISDK Q IMPULS
 JEDNK000000301592 236JE3
 CDCB GPTA 12/01/2014 29911DAUS 2827HRDS 11%RIP
 99%R 52M 0.20% 39F 75%ILE
 99%R 0.13% 25P 328CM\$ 290NM\$ 198FM\$ 314GM\$
 1.6PL 1.9DPR 2.6CCR 0.1HCR 3.10SCS
 AJCA 12/01/2014 16366DAUS
 GPTAT 99%R 0.0 GJUI -2.4 GJPI 99%R 121

BRED: 06/04/2014 DUE: 03/10/2015 TO
 BW REBELLION
 USA 117265200 203JE1253
 CDCB GPTA 12/01/2014 45DAUS 5HRDS 98%RIP
 86%R -119M 0.23% 34F 68%ILE
 87%R 0.07% 9P 281CM\$ 260NM\$ 210FM\$ 229GM\$
 2.8PL 0.2DPR -0.4CCR 0.1HCR 3.00SCS
 AJCA 12/01/2014 8DAUS
 GPTAT 75%R 1.3 GJUI 15.5 GJPI 79%R 85

CAVE CREEK 825 HENRY KITAHNA 90%
 USA 110800943 TATTOO / C825
 DHIA HERD # 35-48-0870 CONTROL # 131
 4-10 305 2 25060 5.9 1487 3.4 854 94DCR 2950C
 365 2 27672 5.9 1619 3.4 948 DHIR 3276C
 6-01 305 2 24390 5.4 1307 3.3 797 93DCR 2752C
 365 2 27687 5.5 1515 3.3 917 DHIR 3167C
 305 2X ME AVG 5L 24528M 1211F 838P 2870C
 PPA 1755M 118F 51P / YD 706M 33F 5P
 CDCB GPTA 02/03/2015 5RECS 85%R 28%ILE
 -35M -5F -11P -65CM\$ -51NM\$ -17FM\$ -83GM\$
 0.5PL -1.0DPR -0.1CCR -0.3HCR 2.88SCS
 AJCA 02/03/2015 GPTAT 78%R -1.2 GJUI -14.1
 GJPI 80%R -46

SIRE:
 CAVE CREEK KANOO-ET
 USA 114118219 203JE522
 CDCB GPTA 12/01/2014 1351DAUS 234HRDS 35%RIP
 99%R 293M 0.00% 14F 38%ILE
 99%R 0.02% 14P 170CM\$ 165NM\$ 150FM\$ 184GM\$
 1.7PL 1.2DPR 2.8CCR 2.0HCR 3.12SCS
 AJCA 12/01/2014 672DAUS
 GPTAT 98%R 0.0 GJUI 3.8 GJPI 96%R 76

GABYS JIMMIE AZTEC-ET
 USA 116216025 7JE1051
 CDCB GPTA 02/03/2015
 74%R 721M -0.10% 15F 29%ILE
 75%R -0.01% 25P 137CM\$ 132NM\$ 119FM\$ 86GM\$
 0.1PL -1.6DPR -1.2CCR -0.7HCR 3.05SCS
 AJCA 02/03/2015 7DAUS
 GPTAT 79%R 0.7 GJUI 0.2 GJPI 71%R 58

DAM:
 D&E AZTEC KENNY 22100
 USA 067422100 TATTOO / D2100
 DHIA HERD # 63-12-0008 CONTROL # 22100
 2-02 305 2 20180 4.6 935 3.3 658 96DCR 2272C
 305 2X ME AVG 1L 24346M 1121F 805P 2780C

D&E JEVON KENNY 21389 84%
 USA 067521389 TATTOO / D1389
 DHIA HERD # 93-24-0662 CONTROL # 21389
 2-00 280 2 16090 4.3 684 3.4 544 100DCR 1846C
 305 2X ME AVG 1L 21200M 878F 716P 2395C
 PPA 1902M 44F 48P / YD 2504M 64F 57P
 CDCB PTA 12/01/2014 1RECS 54%R 66%ILE
 477M 14F 9P 85CM\$ 89NM\$ 99FM\$ 70GM\$
 0.4PL 0.0DPR -0.7CCR -1.8HCR 2.82SCS
 AJCA 12/01/2014 PTAT 49%R -0.1 JUI -13.6
 JPI 48%R 29

2-04 82%
 ST SR DF RA RW RL FA FU RH RUW UC UD TP TL RTR RTS
 34 32 41 15 22 31 26 30 33 31 29 30 34 18

SIRE: FOREST GLEN MECCAS JEVON-ET JPI 45 37%ILE

PPA 2004M 81F 53P / YD 2379M 103F 63P
 CDCB GPTA 02/03/2015 1RECS 69%R 77%ILE
 894M 16F 27P 131CM\$ 132NM\$ 133FM\$ 71GM\$
 0.4PL -2.2DPR -1.4CCR -2.2HCR 3.03SCS
 AJCA 02/03/2015 GPTAT 68%R 0.2 GJUI -6.0
 GJPI 64%R 52

SISTER(S):
 D&E ABE KENNY 21740 84%
 4-00 305 2 21950 5.0 1093 3.6 791 93DCR 2735C

NEXT DAM:
 D&E ROCKET KENNY 11250 85%
 3-09 305 2 19300 4.5 875 3.5 680 101DCR 2341C
 SIRE: O.F. BARBER ROCKET JPI 8 7%ILE

4TH DAM:
 KENNY BOLD 1766 2086 85%
 6-04 305 2 21510 4.6 985 3.8 814 97DCR 2707C

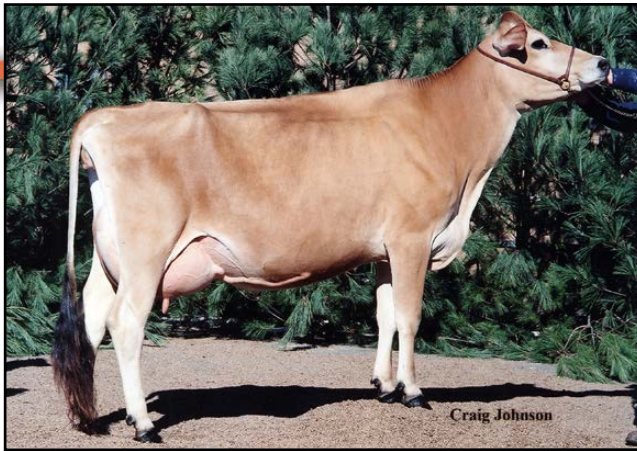

GABYS LEMVIG REBEKAH, E-92%
Fourth Dam of Lot 2216

LOT 2216 GABYS GALAHAD RAINDROP USA 118458935

BORN 01/13/2013 TATTOO G2216 / G2216 P3
FEMALE EFI 6.2%

GABY, HENRY BREEDER & OWNER
GREENEVILLE, TN

PA 189M 12F 9P
127CM\$ 122NM\$ 108FM\$
1.1PL 0.0DPR -0.1CCR -0.7HCR 2.99SCS
PA TYPE 0.3 JPI 29%R 44
ST SR DF RA RW RL FA
0.0 -0.1 0.0 H0.1 -0.1 P0.3 S0.7
FU RH RUW UC UD TP TL
0.4 0.6 0.1 -0.1 S0.5 W0.6 L0.3

TOLLENAARS IMPULS LOUIE 260-ET
USA 061929276 14JE473
CDCB GPTA 12/01/2014 3946DAUS 631HRDS 26%RIP
99%R 971M -0.03% 41F 67%ILE
99%R -0.08% 21P 246CM\$ 259NM\$ 291FM\$ 213GM\$
2.3PL -0.2DPR -1.2CCR -1.0HCR 2.96SCS
AJCA 12/01/2014 1941DAUS
GPTAT 99%R 0.0 GJUI -2.5 GJPI 98%R 95

SELLING FRESH AND OPEN

GABYS JACINTO ALYSSA 93%
USA 115761401 TATTOO G1424 / G1424
DHIA HERD # 33-87-0722 CONTROL # 1424
1-10 305 2 18340 4.7 862 3.5 635 100DCR 2194C
3-03 305 2 22830 5.0 1140 3.6 825 102DCR 2853C
4-09 305 3 20620 4.3 896 3.2 659 95DCR 2274C
305 2X ME AVG 3L 22622M 1048F 783P 2707C
PPA 2319M 91F 75P / YD 894M 44F 38P
CDCB GPTA 02/03/2015 3RECS 88%R 95%ILE
297M 16F 14P 259CM\$ 253NM\$ 237FM\$ 234GM\$
3.9PL 0.7DPR 1.2CCR 0.7HCR 3.09SCS
AJCA 02/03/2015 GPTAT 83%R 1.0 GJUI 16.1
GJPI 82%R 97

SIRE:
GABYS LOUIE GALAHAD-ET
USA 117277030 29JE3776
CDCB GPTA 12/01/2014
71%R 348M 0.04% 23F 48%ILE
72%R 0.03% 18P 210CM\$ 199NM\$ 172FM\$ 172GM\$
1.6PL -0.2DPR -0.5CCR -0.3HCR 3.04SCS
AJCA 12/01/2014 3DAUS
GPTAT 72%R 0.5 GJUI 5.5 GJPI 68%R 76

ISDK JAS ARTIST
JEDNK000000301607 236JE4
CDCB GPTA 12/01/2014 5728DAUS 1303HRDS 4%RIP
99%R 534M -0.02% 23F 67%ILE
99%R -0.04% 12P 256CM\$ 259NM\$ 267FM\$ 236GM\$
3.5PL 0.9DPR 0.9CCR -1.8HCR 2.86SCS
AJCA 12/01/2014 2976DAUS
GPTAT 99%R -0.2 GJUI -3.8 GJPI 99%R 84

DAM:
GABYS ARTIST RAINBOW
USA 116385077 TATTOO G1583 / G1583
DHIA HERD # 63-12-0008 CONTROL # 1583
1-11 305 2 13900 4.8 674 3.7 510 100DCR 1764C
3-02 305 2 19750 5.1 1010 3.7 728 102DCR 2518C
4-06 299 2 20080 4.9 986 3.5 711 95DCR 2458C
5-05 305 2 20160 4.3 875 3.6 721 95DCR 2399C
305 2X ME AVG 4L 20070M 946F 723P 2478C
2-02 79% 3-06 86%
ST SR DF RA RW RL FA FU RH RUW UC UD TP TL RTR RTS
37 26 35 22 26 26 25 37 48 37 32 28 25 21
PPA -605M -11F -9P / YD -148M -3F -4P
CDCB PTA 12/01/2014 4RECS 56%R 53%ILE
29M OF OP 44CM\$ 44NM\$ 43FM\$ 41GM\$
0.6PL 0.2DPR 0.4CCR -1.0HCR 2.93SCS
AJCA 12/01/2014 PTAT 49%R 0.0 JUI 1.8
JPI 48%R 11

GABYS IATOLA ROYAL
USA 115222641 TATTOO G1311 / G1311
DHIA HERD # 63-12-0008 CONTROL # 1311
PPA -824M -66F -36P / YD -1639M -110F -69P
CDCB PTA 12/01/2014 1RECS 59%R 15%ILE
-270M -18F -10P -123CM\$ -121NM\$ -116FM\$ -107GM\$
-1.5PL -0.4DPR -0.1CCR -0.7HCR 2.96SCS
AJCA 12/01/2014 PTAT 44%R 0.2 JUI 5.9
JPI 48%R -47

SIRE: SC GOLD DUST PARAMOUNT IATOLA-ET
JPI 27 22%ILE

NEXT DAM:
GABYS RUEBEN RANDIE 85%
3-01 305 2 15520 5.0 770 3.8 585 100DCR 2024C
SIRE: SUNBOW RUEBEN JPI -46 2%ILE

SISTER(S):
DE-LIN JEVON 124 88%
3-11 305 2 14860 4.0 599 3.5 527 98DCR 1689C
DE-LIN TBONE REBEKAH 146 81%
2-11 276 2 12840 4.5 578 3.7 469 97DCR 1575C

4TH DAM:
GABYS LEMVIG REBEKAH 92%
9-01 305 2 20280 5.6 1136 3.9 797 102DCR 2759C



LOT 2221 GABYS DONOVAN ATHENA USA 118458971

BORN 02/23/2013 TATTOO G2221 / G2221 P6
 FEMALE EFI 7.8%

GABY, HENRY BREEDER & OWNER
 GREENEVILLE, TN

PA 470M 26F 15P
 218CM\$ 213NM\$ 200FM\$
 2.8PL -2.0DPR -2.6CCR -0.2HCR 2.86SCS
 PA TYPE 0.4 JPI 36%R 69
 ST SR DF RA RW RL FA
 0.2 0.7 0.1 L0.4 0.5 S0.3 L0.2
 FU RH RUW UC UD TP TL
 0.4 0.6 0.4 0.6 S0.5 C0.2 L0.2

PR OOMSDALE JACE GRATIT GARDEN-ET
 USA 067010224 7JE768
 CDCB GPTA 12/01/2014 1386DAUS 467HRDS 6%RIP
 99%R 1302M -0.16% 31F 66%ILE
 99%R -0.06% 36P 245CM\$ 254NM\$ 272FM\$ 169GM\$
 3.0PL -1.1DPR -3.2CCR -1.8HCR 3.07SCS
 AJCA 12/01/2014 846DAUS
 GPTAT 99%R -0.1 GJUI -9.2 GJPI 98%R 108



GABYS VERNON ASTER
 Sister to Dam of Lot 2221

PASTURE BRED FROM: 11/01/2014 DUE AFTER:
 08/07/2015 TO
 G&P VISIONARY BRASS
 USA 118827733
 CDCB GPTA 02/03/2015
 69%R 877M 0.00% 42F 93%ILE
 70%R 0.02% 35P 411CM\$ 397NM\$ 360FM\$ 284GM\$
 3.9PL -2.7DPR -1.6CCR 0.6HCR 3.00SCS
 AJCA 02/03/2015 ODAUS
 GPTAT 68%R 1.3 GJUI 20.2 GJPI 65%R 145

GABYS ACTION BABY-ET EX 90 (CAN)
 USA 114826486 TATTOO G1233 / G1233
 DHIA HERD # 63-12-0008 CONTROL # 1233
 2-00 305 2 14240 5.2 741 3.4 482 100DCR 1665C
 3-06 305 2 21350 5.4 1160 3.7 782 101DCR 2704C
 4-11 305 2 25527 5.0 1277 3.7 935 CAN 3234C
 6-10 305 2 21058 5.1 1076 3.4 706 CAN 2439C
 305 2X ME AVG 2L 20356M 1061F 720P 2487C
 PPA 356M 94F 27P / YD 525M 83F 34P
 CDCB GPTA 02/03/2015 2RECS 87%R 84%ILE
 -219M 19F -2P 178CM\$ 168NM\$ 142FM\$ 103GM\$
 2.9PL -1.4DPR -1.8CCR 2.5HCR 2.89SCS
 AJCA 02/03/2015 GPTAT 81%R 1.1 GJUI 18.2
 GJPI 82%R 41



GABYS NATHAN ASTORIA-ET
 Grandam of Lot 2221

SISTER(S):
 GABYS CHAMP ANNABELLE 87%
 1-09 305 2 14330 5.1 736 3.5 508 90DCR 1756C
 SELLING AS LOT 1970

FOREST GLEN MECCAS JEVON-ET
 USA 112797481 29JE3346
 CDCB GPTA 12/01/2014 7602DAUS 788HRDS 9%RIP
 99%R 409M 0.05% 29F 37%ILE
 99%R -0.03% 10P 163CM\$ 162NM\$ 162FM\$ 132GM\$
 1.3PL -0.2DPR 0.1CCR -1.1HCR 2.86SCS
 AJCA 12/01/2014 3624DAUS
 GPTAT 99%R -0.2 GJUI -15.6 GJPI 99%R 45

SIRE:
 GR GABYS DALE DONOVAN-ET
 USA 116697868 147JE6187
 CDCB GPTA 12/01/2014 340DAUS 12HRDS 8%RIP
 96%R 609M 0.03% 33F 58%ILE
 97%R 0.00% 21P 239CM\$ 231NM\$ 210FM\$ 101GM\$
 2.7PL -3.3DPR -5.1CCR -0.3HCR 2.89SCS
 AJCA 12/01/2014 14DAUS
 GPTAT 76%R 0.2 GJUI 5.1 GJPI 91%R 71

GABYS NATHAN ASTORIA-ET 91%
 USA 115222566 TATTOO G1297 / G1297
 DHIA HERD # 35-36-1359 CONTROL # 404
 2-01 305 2 21360 4.7 1002 3.3 695 100DCR 2399C
 3-03 302 2 20480 4.7 966 3.4 687 102DCR 2373C
 4-04 223 2 19510 4.9 961 3.3 639 93DCR 2206C
 305 2X ME AVG 3L 24896M 1161F 815P 2813C
 PPA 1872M 58F 30P / YD 1214M 37F 26P
 CDCB GPTA 02/03/2015 3RECS 82%R 87%ILE
 383M 12F 12P 186CM\$ 184NM\$ 181FM\$ 161GM\$
 2.5PL -0.3DPR 0.5CCR -0.1HCR 2.99SCS
 AJCA 02/03/2015 GPTAT 76%R 0.9 GJUI 17.1
 GJPI 75%R 73

DAM:
 GABYS JEVON ANNALEE-ET
 USA 116842905 TATTOO G1732 / G1732
 DHIA HERD # 51-04-0510 CONTROL # 1732
 1-11 305 2 16580 5.2 868 3.6 602 101DCR 2082C
 3-07 244 2 14550 4.8 697 3.5 502 91DCR 1734C
 305 2X ME AVG 2L 19044M 950F 684P 2365C

SIRE: WETUMPKA LEMVIG NATHAN-ET JPI 35 20%ILE

SISTER(S):
 GABYS ARTIST AMBROSIA 94%
 3-08 305 2 28430 5.7 1607 3.1 886 101DCR 3057C
 2ND AGED COW, 2011 QUINTE CANADIAN SHOW
 2ND AGED COW, 2011 STRATFORD CHAMPIONSHIP
 GABYS BLAIR ARUBA-ET VG 87 (CAN)
 5-08 305 2 26202 4.6 1197 3.8 988 CAN 3288C
 5 STAR BROOD COW IN CANADA, FEBRUARY 2015
 PLATINUM AWARD ON 5-8 LACTATION
 SILVER AWARD ON 7-3 LACTATION
 GABYS BLAIR ANTIQUA- EX 91-3E (CAN)
 3-03 305 2 20348 4.9 988 3.8 770 CAN 2650C
 GABYS BLAIR ANQUILLA-ET 92%
 7-02 352 2 27882 5.4 1498 3.3 921 DHIR 3181C



GABYS ARTIST AMBROSIA
 Sister to Grandam of Lot 2221

NEXT DAM:
 GABYS IATOLA AMETHUST-ET 90%
 1-09 305 2 21300 4.8 1028 3.4 716 99DCR 2473C
 SIRE: SC GOLD DUST PARAMOUNT IATOLA-ET
 JPI 27 22%ILE

BROTHER(S):
 GABYS CARRIER ALEX-ET AT ALTA GENETICS
 JPI 20 8%ILE

4TH DAM:
 GABYS HERMITAGE ROXETTE 90%
 4-01 305 2 21640 4.9 1060 3.7 799 DHIR 2598C

SISTER(S):
 GABYS JIMMIE AZALEA-ET 86%
 4-03 305 2 19320 4.7 904 3.9 755 100DCR 2496C
 GABYS JIMMIE ALISSA-ET 83%
 2-00 289 2 14610 4.5 658 3.5 505 100DCR 1745C
 GABYS RESTORE ARROW 87%
 5-03 305 2 22860 3.4 784 3.3 746 93DCR 2287C
 GABYS JEVON ALEXIS-ET 82%
 1-10 305 2 13280 5.3 703 3.5 467 101DCR 1614C
 GABYS HARVEST ASTORIA-ET 90%
 3-05 305 2 19780 3.6 710 3.5 696 95DCR 2103C
 SELLING AS LOT 1880
 GABYS VERNON ASTER 90%
 2-05 305 2 18050 5.6 1013 4.1 742 97DCR 2570C
 RANKS ON THE TOP 1-1/2% LIST FOR JPI



GABYS IATOLA AMETHUST-ET
 Great-Grandam of Lot 2221

LOT 2223 GABYS AUTHORITY SALINA USA 118458980

BORN 02/25/2013 TATTOO G2223 / G2223 P3
 FEMALE EFI 6.8%

GABY, HENRY BREEDER & OWNER
 GREENEVILLE, TN



PA 425M 20F 14P
 98CM\$ 97NM\$ 93FM\$
 -0.4PL -0.1DPR -0.3CCR -0.6HCR 3.02SCS
 PA TYPE -0.2 JPI 26%R 34
 ST SR DF RA RW RL FA
 -0.8 -0.3 0.5 L0.7 -0.2 S0.3 L0.4
 FU RH RUW UC UD TP TL
 -0.6 0.0 -0.1 -0.1 D1.2 C0.0 S0.5

ISAU DARAWAY FLOWERPOWER NAVARA-ET
 JEAUS000A00015916 29JE3452
 CDCB GPTA 12/01/2014 226DAUS 84HRDS 1%RIP
 96%R -285M 0.29% 38F 27%ILE
 97%R 0.11% 9P 150CM\$ 123NM\$ 56FM\$ 143GM\$
 -1.1PL 0.9DPR -0.3CCR -0.5HCR 3.12SCS
 AJCA 12/01/2014 148DAUS
 GPTAT 94%R 0.7 GJUI 5.8 GJPI 94%R 50

BRED: 06/09/2014 DUE: 03/15/2015 TO
 GABYS AMBROSIA STONEY-ET
 USA 116478858 7JE1042
 CDCB GPTA 12/01/2014 202DAUS 75HRDS 23%RIP
 95%R 770M 0.03% 43F 30%ILE
 95%R -0.01% 25P 136CM\$ 138NM\$ 142FM\$ 59GM\$
 -0.8PL -3.0DPR -2.3CCR -0.9HCR 3.20SCS
 AJCA 12/01/2014 73DAUS
 GPTAT 89%R 0.5 GJUI 4.0 GJPI 90%R 51

GABYS ARTIST AMBROSIA 94%
 USA 114719504 TATTOO G1189 / G1189
 DHIA HERD # 51-17-0421 CONTROL # 174
 1-11 305 2 19720 4.6 902 3.2 633 100DCR 2185C
 3-08 305 2 28430 5.7 1607 3.1 886 101DCR 3057C
 5-05 305 2 28026 5.8 1623 3.3 919 CAN 3174C
 8-00 143 2 17612 5.0 872 3.6 631 RIP
 35471 1739 1280 PME
 305 2X ME AVG 2L 26662M 1346F 850P 2934C
 PPA 3593M 158F 95P / YD 2977M 132F 77P
 CDCB GPTA 02/03/2015 2RECS 89%R 85%ILE
 662M 36F 17P 168CM\$ 175NM\$ 190FM\$ 152GM\$
 0.4PL -0.2DPR 0.2CCR -0.9HCR 3.08SCS
 AJCA 02/03/2015 GPTAT 85%R 0.0 GJUI -5.1
 GJPI 84%R 61

SIRE:
 GABYS NAVARA AUTHORITY-ET
 USA 117495647
 CDCB GPTA 02/03/2015
 72%R 302M 0.11% 36F 29%ILE
 73%R 0.01% 12P 126CM\$ 126NM\$ 124FM\$ 130GM\$
 -0.4PL 0.2DPR -0.2CCR -0.9HCR 3.14SCS
 AJCA 02/03/2015 ODAUS
 GPTAT 71%R 0.1 GJUI -4.6 GJPI 69%R 43

GABYS RESTORE DENVER-ET
 USA 116027669 14JE535
 CDCB GPTA 12/01/2014 122DAUS 62HRDS 5%RIP
 93%R 1010M -0.27% -3F 23%ILE
 94%R -0.05% 26P 105CM\$ 110NM\$ 121FM\$ 87GM\$
 0.7PL -0.4DPR 0.0CCR 0.1HCR 2.92SCS
 AJCA 12/01/2014 60DAUS
 GPTAT 88%R -0.9 GJUI -12.8 GJPI 89%R 61

DAM:
 GABYS DENVER SALINA
 USA 117477243 TATTOO G1907 / G1907
 DHIA HERD # 63-12-0008 CONTROL # 1907
 PPA 1150M 31F 40P / YD 1263M 75F 59P
 CDCB PTA 12/01/2014 1RECS 43%R 60%ILE
 547M 4F 16P 69CM\$ 67NM\$ 62FM\$ 53GM\$
 -0.3PL -0.4DPR -0.4CCR -0.3HCR 2.90SCS
 PA TYPE -0.5 JUI JPI 35%R 25

GABYS BLAIR SUMMER 86%
 USA 115343597 TATTOO G1378 / G1378
 DHIA HERD # 63-12-0008 CONTROL # 1378
 1-10 305 2 16550 4.7 776 3.4 560 100DCR 1934C
 2-09 302 2 17020 4.9 839 3.6 614 101DCR 2123C
 3-09 305 2 21730 5.1 1102 3.4 742 102DCR 2563C
 305 2X ME AVG 4L 22374M 1028F 740P 2554C
 PPA 1153M 31F 16P / YD 350M 7F 0P
 CDCB PTA 12/01/2014 4RECS 60%R 35%ILE
 44M 2F -2P -20CM\$ -19NM\$ -16FM\$ -14GM\$
 -1.0PL 0.0DPR -0.2CCR -1.5HCR 2.84SCS
 AJCA 12/01/2014 PTAT 52%R -0.1 JUI -5.5
 JPI 51%R -11
 SIRE: SIL-MIST MONTANA BLAIR 3753-ET
 JPI 20 20%ILE

SISTER(S):
 GABYS APPLEJACK SAMATHA 81%
 2-02 245 2 13450 4.9 653 3.5 469 97DCR 1621C

NEXT DAM:
 GABYS MICHAEL SPRING 85%
 5-04 305 2 24210 4.7 1147 3.5 844 101DCR 2917C
 SIRE: MVF LEMVIG MICHAEL-ET JPI -107 0%ILE

4TH DAM:
 GABYS SHANE ROXSHARON-ET 86%
 5-11 305 2 21810 4.6 1013 3.1 678 99DCR 2339C



LOT 2224 GABYS BRANSON RUBARB USA 118458999

BORN 03/01/2013 TATTOO G2224 / G2224 P1
FEMALE EFI 7.6%

GABY, HENRY BREEDER & OWNER
GREENEVILLE, TN

PA -234M 8F -1P
32CM\$ 20NM\$ -9FM\$
1.0PL 0.2DPR 0.9CCR 1.6HCR 2.92SCS
PA TYPE 0.1 JPI 36%R 2
ST SR DF RA RW RL FA
0.4 0.0 0.2 L0.3 0.2 P0.1 S0.3
FU RH RUW UC UD TP TL
0.5 0.1 -0.3 -0.3 S0.8 W0.3 L0.3

RICHIES JACE TBONE A364
USA 113672851 7JE1000
CDCB GPTA 12/01/2014 13803DAUS 1250HRDS 13%RIP
99%R -174M 0.23% 33F 23%ILE
99%R 0.12% 14P 143CM\$ 112NM\$ 36FM\$ 80GM\$
-1.3PL -1.8DPR -1.2CCR 2.5HCR 3.07SCS
AJCA 12/01/2014 8139DAUS
GPTAT 99%R 1.3 GJUI 10.4 GJPI 99%R 45



GABYS IATOLA PEARL-ET
Sister to Dam of Lot 2224



GABYS HERMITAGE ROXETTE
Grandam of Lot 2224



GABYS LEMVIG REBEKAH
Sister to Grandam of Lot 2224



GABYS BOOMER ROXY
Great-Grandam of Lot 2224

BRED: 07/12/2014 DUE: 04/17/2015 TO
ISDK JAS ARTIST
JEDNK00000301607 236JE4
CDCB GPTA 12/01/2014 5728DAUS 1303HRDS 4%RIP
99%R 534M -0.02% 23F 67%ILE
99%R -0.04% 12P 256CM\$ 259NM\$ 267FM\$ 236GM\$
3.5PL 0.9DPR 0.9CCR -1.8HCR 2.86SCS
AJCA 12/01/2014 2976DAUS
GPTAT 99%R -0.2 GJUI -3.8 GJPI 99%R 84

SIRE:
GABYS TBONE BRANSON-ET
USA 116697813 1473JE185
CDCB GPTA 12/01/2014 99DAUS 50HRDS 49%RIP
89%R -432M 0.25% 23F 44%ILE
89%R 0.09% 1P 215CM\$ 188NM\$ 123FM\$ 137GM\$
2.5PL -1.1DPR -1.3CCR 2.8HCR 2.90SCS
AJCA 12/01/2014 63DAUS
GPTAT 82%R 1.5 GJUI 26.4 GJPI 84%R 61

DAM:
GABYS ILLUSION LAST ONE ROXETTE-ET
USA 115228124 TATTOO G1364 / G1364
DHIA HERD # 63-12-0008 CONTROL # 1364
2-03 304 2 15880 4.0 632 3.2 516 98DCR 1724C
3-06 305 2 18640 4.8 892 3.5 646 102DCR 2232C
4-09 305 2 20370 4.8 970 3.6 736 102DCR 2545C
305 2X ME AVG 3L 20050M 891F 690P 2354C

2-08 80% 3-10 82% 5-02 85%
ST SR DF RA RW RL FA FU RH RUW UC UD TP TL RTR RTS
38 25 42 26 39 35 22 29 38 16 28 31 32
PPA -51M -50F -16P / YD -481M -54F -24P
CDCB PTA 12/01/2014 3RECS 66%R 12%ILE
-365M -28F -14P -152CM\$ -149NM\$ -141FM\$ -96GM\$
-0.5PL 1.4DPR 3.0CCR 0.4HCR 2.93SCS
AJCA 12/01/2014 PTAT 59%R -1.3 JUI -19.5
JPI 58%R -58

10 BROTHERS IN A.I. SAMPLING

SISTER(S):
GABYS BERRETTA ROXELLA 88%
2-00 305 2 19700 3.3 652 3.5 692 DHIR 1946C
GABYS ADONIS ROXSHERRI-ET 80%
2-10 305 2 17580 5.1 897 4.1 722 96DCR 2351C
GABYS ADONIS ROXSHELIA-ET 81%
2-11 305 2 17450 4.7 821 3.6 626 99DCR 2035C
GABYS SHANE ROXSHARON-ET 86%
5-11 305 2 21810 4.6 1013 3.1 678 99DCR 2339C
GABYS BVD ROXSASTA-ET 85%
4-03 305 2 23750 5.1 1221 3.4 808 99DCR 2791C
GABYS BERRETTA ROXSALLEY-ET 84%
3-01 305 2 23040 4.4 1025 3.5 796 97DCR 2741C
GABYS MANNIX SCARLET-ET 80%
4-07 305 2 20750 4.6 950 3.6 752 100DCR 2562C
GABYS FLYER AMAZON-ET 88%
2-06 269 2 15540 5.4 836 3.6 567 98DCR 1961C
GABYS MANNIX SATIN-ET 90%
3-08 305 3 25280 4.0 1004 3.6 909 89DCR 2868C
GABYS FREDRICO ROXE WINDOW-ET 90%
6-01 305 2 25900 5.1 1325 3.5 919 101DCR 3177C
DIAS & DIAS FREDRICO 1152-ET 86%
1-09 305 3 22410 4.2 936 3.3 746 91DCR 2528C
GABYS HALLMARK INDIGO-ET 84%
5-05 305 2 23050 4.7 1082 3.6 833 102DCR 2880C
GABYS IATOLA AMETHUST-ET 90%
1-09 305 2 21300 4.8 1028 3.4 716 99DCR 2473C
GABYS IATOLA EMERALD-ET 87%
3-09 305 2 23040 2.7 628 3.7 859 92DCR 2205C
GABYS IATOLA AQUAMARINE-ET 88%
3-00 305 2 19170 5.1 970 3.6 695 100DCR 2403C
GABYS IATOLA ZIRCON-ET 90%
3-01 305 2 23770 5.1 1201 3.6 861 100DCR 2977C
DAM OF 2008 NATIONAL HEIFER SALE HIGH SELLER
GABYS IATOLA PEARL-ET 91%
5-01 305 2 27200 4.5 1229 3.4 916 97DCR 3164C

GABYS ACTION BABY-ET EX 90 (CAN)
USA 114826486 TATTOO G1233 / G1233
DHIA HERD # 63-12-0008 CONTROL # 1233
2-00 305 2 14240 5.2 741 3.4 482 100DCR 1665C
3-06 305 2 21350 5.4 1160 3.7 782 101DCR 2704C
4-11 305 2 25527 5.0 1277 3.7 935 CAN 3234C
6-10 305 2 21058 5.1 1076 3.4 706 CAN 2439C
305 2X ME AVG 2L 20356M 1061F 720P 2487C
PPA 356M 94F 27P / YD 525M 83F 34P
CDCB GPTA 02/03/2015 2RECS 87%R 84%ILE
-219M 19F -2P 178CM\$ 168NM\$ 142FM\$ 103GM\$
2.9PL -1.4DPR -1.8CCR 2.5HCR 2.89SCS
AJCA 02/03/2015 GPTAT 81%R 1.1 GJUI 18.2
GJPI 82%R 41

SUNSET CANYON ANTH ILLUSION-ET
USA 112817055 7JE702
CDCB GPTA 12/01/2014 522DAUS 269HRDS 3%RIP
98%R -1197M 0.01% -55F 0%ILE
98%R 0.10% -27P -178CM\$ -197NM\$ -242FM\$ -122GM\$
0.4PL 2.4DPR 2.3CCR 1.1HCR 2.86SCS
AJCA 12/01/2014 362DAUS
GPTAT 96%R -0.3 GJUI 6.7 GJPI 96%R -66

GABYS HERMITAGE ROXETTE 90%
USA 003799633 TATTOO G39 / G39
DHIA HERD # 63-12-0008 CONTROL # 243
2-01 305 2 16940 4.4 753 3.7 635 DHIR 2032C
3-01 305 2 20090 4.9 993 3.7 752 DHIR 2446C
4-01 305 2 21640 4.9 1060 3.7 799 DHIR 2598C
5-05 305 2 19240 4.6 879 3.7 707 DHIR 2299C
6-06 305 2 19370 4.5 865 3.7 720 98DCR 2322C
8-05 305 2 20040 5.3 1056 3.4 673 98DCR 2324C
305 2X ME AVG 6L 20737M 974F 747P 2443C
PPA 1471M 81F 64P / YD 942M 43F 33P
CDCB GPTA 02/03/2015 5RECS 94%R 32%ILE
109M 8F 2P -37CM\$ -33NM\$ -25FM\$ 21GM\$
-1.5PL 1.8DPR 2.5CCR -0.7HCR 3.03SCS
AJCA 02/03/2015 GPTAT 91%R -1.1 GJUI -24.9
GJPI 91%R -7
SIRE: REBOB DUNCAN HERMITAGE-ET JPI -125 0%ILE

SISTER(S):
GABYS TORO ROXANNE 90%
4-02 305 2 18500 5.2 971 3.8 711 DHIR 2314C
GABYS TIMBERLINE ROXHEART 90%
6-11 305 2 17920 5.0 903 3.6 638 97DCR 2205C
GABYS BARBER ROXESTER-ET 81%
1-10 305 2 13880 5.1 701 3.2 447 99DCR 1451C
GABYS BARBER ROXEMILY-ET 85%
2-06 300 2 16650 4.6 774 3.3 546 98DCR 1772C
GABYS BARBER ROXEMMA-ET 91%
2-03 305 2 12250 4.4 543 3.3 401 99DCR 1302C
GABYS BARBER ROXEDITH-ET 85%
3-02 305 2 16110 5.1 814 3.4 552 98DCR 1907C
GABYS BARBER ROXEDNA-ET 86%
5-05 284 3 19680 4.4 867 3.5 687 89DCR 2338C
GABYS MANNIX SHALIMAR-ET 86%
5-02 305 2 24220 4.2 1008 3.3 801 98DCR 2719C
GABYS LEMVIG REBEKAH 92%
9-01 305 2 20280 5.6 1136 3.9 797 102DCR 2759C
GABYS MECCA BLIZZARD-ET 88%
3-03 305 2 18040 5.0 904 3.3 602 100DCR 2079C

NEXT DAM:
GABYS BOOMER ROXY 91%
6-00 305 2 21800 4.4 961 3.6 778 DHIR 2529C
SIRE: SOLDIERBOY BOOMER SOONER OF CJF
JPI -115 0%ILE

4TH DAM:
GABYS DUNCAN ROMONA 85%
5-11 305 2 20430 5.1 1040 3.6 740 DHIR 2406C

LOT 2225 GABYS AUTHORITY DUBLIN USA 118459002

BORN 03/02/2013 TATTOO G2225 / G2225 P4
 FEMALE EFI 7.1%

GABY, ISAAC
 GREENEVILLE, TN

OWNER

PA 507M 20F 14P
 117CM\$ 120NM\$ 128FM\$
 0.3PL 0.0DPR -0.2CCR -0.5HCR 3.04SCS
 PA TYPE 0.3 JPI 28%R 52
 ST SR DF RA RW RL FA
 -0.1 0.0 0.9 L0.6 0.2 S0.1 L0.2
 FU RH RUW UC UD TP TL
 -0.2 0.5 0.4 0.5 D0.7 C0.4 S0.3

GABY, HENRY
 GREENEVILLE, TN

BREEDER



BRED: 09/10/2014 DUE: 06/16/2015 TO
 GR FARIA BROTHERS DANIELS-ET
 JE840003011610028 535JE49
 CDCB GPTA 12/01/2014
 62%R 831M 0.05% 47F 97%ILE
 64%R -0.01% 28P 467CM\$ 459NM\$ 439FM\$ 419GM\$
 4.7PL 0.6DPR 0.8CCR 1.4HCR 2.88SCS
 AJCA 12/01/2014 ODAUS
 GPTAT 56%R 1.3 GJUI 28.4 GJPI 57%R 186

ISAU DARAWAY FLOWERPOWER NAVARA-ET
 JEAUS000A00015916 29JE3452
 CDCB GPTA 12/01/2014 226DAUS 84HRDS 1%RIP
 96%R -285M 0.29% 38F 27%ILE
 97%R 0.11% 9P 150CM\$ 123NM\$ 56FM\$ 143GM\$
 -1.1PL 0.9DPR -0.3CCR -0.5HCR 3.12SCS
 AJCA 12/01/2014 148DAUS
 GPTAT 94%R 0.7 GJUI 5.8 GJPI 94%R 50

GABYS ARTIST AMBROSIA 94%
 USA 114719504 TATTOO G1189 / G1189
 DHIA HERD # 51-17-0421 CONTROL # 174
 1-11 305 2 19720 4.6 902 3.2 633 100DCR 2185C
 3-08 305 2 28430 5.7 1607 3.1 886 101DCR 3057C
 5-05 305 2 28026 5.8 1623 3.3 919 CAN 3174C
 8-00 143 2 17612 5.0 872 3.6 631 RIP
 35471 1739 1280 PME
 305 2X ME AVG 2L 26662M 1346F 850P 2934C
 PPA 3593M 158F 95P / YD 2977M 132F 77P
 CDCB GPTA 02/03/2015 2RECS 89%R 85%ILE
 662M 36F 17P 168CM\$ 175NM\$ 190FM\$ 152GM\$
 0.4PL -0.2DPR 0.2CCR -0.9HCR 3.08SCS
 AJCA 02/03/2015 GPTAT 85%R 0.0 GJUI -5.1
 GJPI 84%R 61



GABYS IMPULS DIANE-ET
 Sister to Grandam of Lot 2225

SIRE:
 GABYS NAVARA AUTHORITY-ET
 USA 117495647
 CDCB GPTA 02/03/2015
 72%R 302M 0.11% 36F 29%ILE
 73%R 0.01% 12P 126CM\$ 126NM\$ 124FM\$ 130GM\$
 -0.4PL 0.2DPR -0.2CCR -0.9HCR 3.14SCS
 AJCA 02/03/2015 ODAUS
 GPTAT 71%R 0.1 GJUI -4.6 GJPI 69%R 43

GALAXIES CELEBRITY-ET
 USA 113586152 11JE826
 CDCB GPTA 12/01/2014 6427DAUS 536HRDS 13%RIP
 99%R 45M 0.06% 13F 42%ILE
 99%R 0.02% 5P 182CM\$ 173NM\$ 153FM\$ 180GM\$
 2.1PL 1.2DPR 0.5CCR 1.1HCR 2.90SCS
 AJCA 12/01/2014 4235DAUS
 GPTAT 99%R 1.3 GJUI 19.5 GJPI 99%R 77

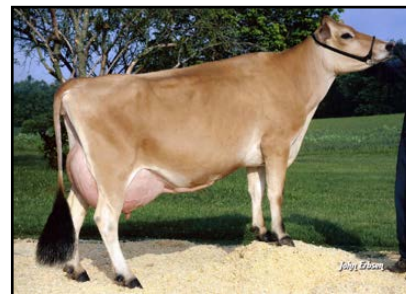

GABYS JACINTO DEMA
 Great Grandam of Lot 2225

DAM:
 GABYS CELEBRITY DUBLIN-ET
 USA 117217403 TATTOO G1811 / G1811
 PA 712M 4F 17P
 107CM\$ 115NM\$ 132FM\$
 1.1PL -0.2DPR -0.3CCR -0.1HCR 2.94SCS
 PA TYPE 0.6 JPI 44%R 61

GABYS RESTORE DIAMOND-ET 85%
 USA 116027799 TATTOO G1519 / G1519
 DHIA HERD # 63-12-0008 CONTROL # 1519
 2-01 305 2 19820 3.9 782 3.2 629 101DCR 2119C
 3-05 305 2 20740 3.9 804 3.4 700 102DCR 2255C
 4-05 305 2 20710 3.0 629 3.5 719 100DCR 2006C
 5-06 305 2 22280 3.8 852 3.4 748 91DCR 2399C
 6-08 90 2 8074 3.9 316 3.3 268 RIP
 22493 992 749 PME
 305 2X ME AVG 4L 23254M 841F 770P 2411C
 PPA 2506M -62F 42P / YD 2533M -22F 53P
 CDCB GPTA 02/03/2015 4RECS 81%R 57%ILE
 1379M -6F 28P 32CM\$ 56NM\$ 111FM\$ 5GM\$
 0.0PL -1.6DPR -1.0CCR -1.2HCR 2.97SCS
 AJCA 02/03/2015 GPTAT 79%R -0.2 GJUI -8.8
 GJPI 77%R 45

SIRE: SCHULTZ DUDLEY RESTORE-ET JPI 70 29%ILE

SISTER(S):
 GABYS REDHOT DEMA 82%
 1-10 293 2 15580 4.4 690 3.4 530 87DCR 1831C
 SELLING AS LOT 2001
 GABYS LANCELOT DRAGONETTE 88%
 PROJECTED TO 23,944M, 1,070F, 1,154P ME AT 2-3
 SELLING AS LOT 4B

SISTER(S):
 GABYS REBEL DARCIÉ 86%
 5-02 305 3 25780 3.7 964 3.4 871 94DCR 2749C
 GABY IATOLA DREW 86%
 6-01 305 2 19770 4.6 918 3.6 709 104DCR 2451C
 GABYS ABRAM DEMA-ET 90%
 5-01 305 2 17520 3.7 646 3.1 540 90DCR 1778C
 GABYS ABRAM DARCIÉ-ET 87%
 5-07 305 2 24830 3.9 968 3.3 831 91DCR 2699C
 GABYS IMPULS DIANE-ET 85%
 4-07 305 2 25770 4.9 1254 3.6 925 100DCR 3198C
 GABYS RESTORE DIXIE-ET 81%
 3-06 305 3 22760 4.0 912 3.4 766 95DCR 2519C
 GABYS ABEL DELHIA-ET 90%
 3-10 305 2 16580 5.0 828 4.0 662 98DCR 2245C
 GABYS ABEL DANICA-ET 84%
 2-01 305 2 12790 4.8 616 3.7 478 81DCR 1648C
 GABYS ABRAM DEMILLA-ET 83%
 3-09 305 2 22360 5.0 1107 3.4 750 101DCR 2590C
 GABYS ALEXANDER DEMA-ET 83%
 2-02 305 2 16820 4.2 708 3.3 552 99DCR 1895C

NEXT DAM:
 GABYS JACINTO DEMA 91%
 4-09 305 2 34510 4.6 1571 3.3 1141 102DCR 3940C
 SIRE: MASON LEMVIG JACINTO-ET JPI -5 16%ILE

4TH DAM:
 GABYS ALL AMERICAN DEMA 88%
 5-04 305 2 22080 4.1 903 3.4 743 98DCR 2472C



LOT 227 GABYS AUTHORITY PURPLE USA 118459011

BORN 03/11/2013 TATTOO G2227 / G2227 P2
 FEMALE EFI 6.7%

GABY, HENRY BREEDER & OWNER
 GREENEVILLE, TN

PA 101M 22F 6P
 72CM\$ 69NM\$ 61FM\$
 -0.6PL 0.6DPR 0.4CCR -0.5HCR 3.06SCS
 PA TYPE 0.2 JPI 36%R 28
 ST SR DF RA RW RL FA
 0.3 0.3 0.6 L0.3 0.5 P0.1 L0.1
 FU RH RUW UC UD TP TL
 -0.2 0.3 0.2 0.5 D0.5 W0.2 L0.2

ISAU DARAWAY FLOWERPOWER NAVARA-ET
 JEAUS000A00015916 29JE3452
 CDCB GPTA 12/01/2014 226DAUS 84HRDS 1%RIP
 96%R -285M 0.29% 38F 27%ILE
 97%R 0.11% 9P 150CM\$ 123NM\$ 56FM\$ 143GM\$
 -1.1PL 0.9DPR -0.3CCR -0.5HCR 3.12SCS
 AJCA 12/01/2014 148DAUS
 GPTAT 94%R 0.7 GJUI 5.8 GJPI 94%R 50



GABYS IATOLA PEARL-ET
 Great Grandam of Lot 2227

SELLING FRESH AND OPEN

SIRE:
 GABYS NAVARA AUTHORITY-ET
 USA 117495647
 CDCB GPTA 02/03/2015
 72%R 302M 0.11% 36F 29%ILE
 73%R 0.01% 12P 126CM\$ 126NM\$ 124FM\$ 130GM\$
 -0.4PL 0.2DPR -0.2CCR -0.9HCR 3.14SCS
 AJCA 02/03/2015 ODAUS
 GPTAT 71%R 0.1 GJUI -4.6 GJPI 69%R 43

GABYS ARTIST AMBROSIA 94%
 USA 114719504 TATTOO G1189 / G1189
 DHIA HERD # 51-17-0421 CONTROL # 174
 1-11 305 2 19720 4.6 902 3.2 633 100DCR 2185C
 3-08 305 2 28430 5.7 1607 3.1 886 101DCR 3057C
 5-05 305 2 28026 5.8 1623 3.3 919 CAN 3174C
 8-00 143 2 17612 5.0 872 3.6 631 RIP
 35471 1739 1280 PME
 305 2X ME AVG 2L 26662M 1346F 850P 2934C
 PPA 3593M 158F 95P / YD 2977M 132F 77P
 CDCB GPTA 02/03/2015 2RECS 89%R 85%ILE
 662M 36F 17P 168CM\$ 175NM\$ 190FM\$ 152GM\$
 0.4PL -0.2DPR 0.2CCR -0.9HCR 3.08SCS
 AJCA 02/03/2015 GPTAT 85%R 0.0 GJUI -5.1
 GJPI 84%R 61



GABYS BOOMER ROXY
 Fourth Dam of Lot 2227

DAM:
 GABYS BRUNO PURPLE
 USA 117477207 TATTOO G1902 / G1902
 DHIA HERD # 63-12-0008 CONTROL # 1902
 2-06 305 2 15260 4.9 747 3.4 518 86DCR 1789C
 3-06 295 2 18810 5.1 958 3.7 692 95DCR 2393C
 305 2X ME AVG 2L 18937M 934F 671P 2319C
 3-03 83% 3-10 86%
 ST SR DF RA RW RL FA FU RH RUW UC UD TP TL RTR RTS
 45 30 35 29 34 28 28 34 34 35 35 28 28 27 45 27
 PPA -280M -5F -14P / YD -10M 5F -12P
 CDCB GPTA 02/03/2015 2RECS 77%R 44%ILE
 -101M 7F 0P 17CM\$ 11NM\$ -3FM\$ 36GM\$
 -0.8PL 0.9DPR 0.9CCR -0.1HCR 2.97SCS
 AJCA 02/03/2015 GPTAT 76%R 0.3 GJUI 2.4
 GJPI 73%R 13

GABYS QUE BRUNO-ET
 USA 115746505 11JE973
 CDCB GPTA 12/01/2014 89DAUS 31HRDS 4%RIP
 93%R 409M 0.10% 38F 22%ILE
 93%R 0.02% 19P 102CM\$ 92NM\$ 67FM\$ 74GM\$
 -2.3PL -1.1DPR -0.7CCR -0.1HCR 3.04SCS
 AJCA 12/01/2014 62DAUS
 GPTAT 89%R -0.1 GJUI -11.2 GJPI 88%R 38

SISTER(S):
 GABYS TBONE PATIENCE 85%
 3-10 305 3 15710 5.6 885 4.1 637 88DCR 2206C

GABYS ACTION PINK 86%
 USA 114826299 TATTOO G1241 / G1241
 DHIA HERD # 63-12-0008 CONTROL # 1241
 2-00 283 2 11450 5.0 577 3.4 388 97DCR 1340C
 2-10 291 2 16400 5.6 926 3.2 527 99DCR 1819C
 4-00 265 2 13720 5.6 764 3.5 479 99DCR 1655C
 305 2X ME AVG 4L 17168M 908F 579P 2000C
 PPA -1976M -45F -80P / YD -926M -23F -38P
 CDCB GPTA 12/01/2014 4RECS 66%R 28%ILE
 -342M -9F -12P -53CM\$ -48NM\$ -34FM\$ -10GM\$
 0.2PL 1.1DPR 1.4CCR 1.0HCR 3.03SCS
 AJCA 12/01/2014 PTAT 47%R 0.7 GJUI 10.1
 GJPI 56%R -15
 SIRE: FOREST GLEN AVERY ACTION-ET JPI 12 16%ILE

SISTER(S):
 DODAN CELEBRITY PEARLS PRIDE-ET 79%
 2-01 305 2 17810 5.0 890 3.7 664 96DCR 2297C
 DODAN REGION PEARL HARBOR-ET 79%
 2-05 305 2 21460 5.0 1073 3.8 805 102DCR 2785C

NEXT DAM:
 GABYS IATOLA PEARL-ET 91%
 5-01 305 2 27200 4.5 1229 3.4 916 97DCR 3164C
 SIRE: SC GOLD DUST PARAMOUNT IATOLA-ET
 JPI 27 22%ILE

4TH DAM:
 GABYS HERMITAGE ROXETTE 90%
 4-01 305 2 21640 4.9 1060 3.7 799 DHIR 2598C

LOT 2229 GABYS VOLCANO ALLURE USA 118464376

BORN 03/19/2013 TATTOO G2229 / G2229 P9
 FEMALE EFI 7.2%

PA 1091M 53F 38P
 410CM\$ 400NM\$ 376FM\$
 2.9PL -1.4DPR -0.2CCR 0.9HCR 2.94SCS
 PA TYPE 0.7 JPI 42%R 156
 ST SR DF RA RW RL FA
 0.6 0.6 0.9 10.9 0.5 P0.2 S0.0
 FU RH RUW UC UD TP TL
 0.6 1.1 0.9 0.3 D0.1 C0.2 L0.2

PASTURE BRED FROM: 10/04/2014 DUE AFTER:
 07/10/2015 TO
 G&P VISIONARY BRASS
 USA 118827733
 CDCB GPTA 02/03/2015
 69%R 877M 0.00% 42F 93%ILE
 70%R 0.02% 35P 411CM\$ 397NM\$ 360FM\$ 284GM\$
 3.9PL -2.7DPR -1.6CCR 0.6HCR 3.00SCS
 AJCA 02/03/2015 ODAUS
 GPTAT 68%R 1.3 GJUI 20.2 GJPI 65%R 145

SISTER(S):
 GABYS ZUMA ANTEBELLUM-ET 81%
 1-11 206 2 10190 4.9 496 3.7 374 80DCR 1293C

SIRE:
 ALL LYNNS LEGAL VOLCANO-ET
 USA 117222807 29JE3762
 CDCB GPTA 12/01/2014 563DAUS 43HRDS 94%RIP
 97%R 1979M -0.12% 72F 99%ILE
 97%R -0.05% 61P 661CM\$ 657NM\$ 644FM\$ 552GM\$
 5.7PL -1.4DPR 0.5CCR 2.3HCR 2.90SCS
 AJCA 12/01/2014 62DAUS
 GPTAT 88%R 0.9 GJUI 11.1 GJPI 91%R 264

DAM:
 GABYS BLACKSTONE ANGELINA-ET
 USA 116484516 TATTOO G1651 / G1651
 DHIA HERD # 63-12-0008 CONTROL # 1651
 2-00 305 2 19670 5.5 1087 3.6 710 101DCR 2455C
 3-01 305 2 20680 5.1 1045 3.7 762 101DCR 2635C
 4-04 304 2 20470 5.1 1043 3.7 753 93DCR 2604C
 5-05 285 2 17680 4.6 815 3.7 647 93DCR 2201C
 305 2X ME AVG 4L 21355M 1080F 783P 2701C

2-08 88% 3-02 90% 3-09 91% 5-01 92%
 ST SR DF RA RW RL FA FU RH RUW UC UD TP TL RTR RTS
 45 40 48 25 50 25 25 42 42 45 25 22 45 40 26 29
 PPA 848M 76F 50P / YD 581M 60F 36P
 CDCB GPTA 02/03/2015 4RECS 79%R 79%ILE
 203M 33F 14P 158CM\$ 143NM\$ 107FM\$ 105GM\$
 0.0PL -1.3DPR -0.9CCR -0.6HCR 2.98SCS
 AJCA 02/03/2015 GPTAT 79%R 0.5 GJUI -0.1
 GJPI 75%R 47

BROTHER(S):
 GABYS JEWELER ARMSTRONG-ET AT SEXING TECHNOLOGIES/
 GENETIC RESOURCES INTERNATIONAL
 GABYS JIMMIE AZTEC-ET AT SELECT SIRE
 JPI 58 29%ILE
 GABYS AMAZON-ET AT SEMEX ALLIANCE
 JPI 16 16%ILE
 GABYS AMBROSIA STONEY-ET AT SELECT SIRE
 JPI 51 30%ILE
 GR GABYS DALE ATHOS-ET AT SELECT SIRE
 JPI 80 58%ILE
 GABYS ALAN-ET AT ANDROGENICS
 JPI 83 66%ILE

SISTER(S):
 GABYS JEWELER AMYRILLIS-ET 91%
 6-07 305 2 24690 4.5 1101 3.8 929 93DCR 3052C
 GABYS JACINTO ALYSSA 93%
 3-03 305 2 22830 5.0 1140 3.6 825 102DCR 2853C
 GABYS BLACKSTONE ANAKORNIKOVA-ET 90%
 3-07 305 2 22250 5.0 1117 3.5 776 101DCR 2682C
 GABYS BLACKSTONE AUBURN-ET 90%
 3-01 305 3 17650 5.2 910 3.5 626 99DCR 2164C
 GABYS LEGAL ALLIE 80%
 RANKS ON THE TOP 1-1/2% LIST FOR JPI
 GABYS R SOUTHERN ACCENT-ET 87%
 2-10 347 2 21486 4.9 1044 3.2 696 DHIR 2403C
 SELLING AS LOT 90
 GABYS BRANSON AVALON-ET GP 80 (CAN)
 1-10 305 2 12948 5.0 648 3.7 474 CAN 1640C

DANIELS, AIDAN
 GREENEVILLE, TN

OWNER

GABY, HENRY
 GREENEVILLE, TN

BREEDER

TOLLENAARS IMPULS LEGAL 233-ET
 USA 061929249 29JE3506
 CDCB GPTA 12/01/2014 6505DAUS 729HRDS 23%RIP
 99%R 525M -0.08% 10F 61%ILE
 99%R 0.02% 22P 256CM\$ 245NM\$ 218FM\$ 247GM\$
 2.7PL 0.9DPR 2.1CCR 2.6HCR 2.99SCS
 AJCA 12/01/2014 3333DAUS
 GPTAT 99%R 1.2 GJUI 21.6 GJPI 99%R 124

D&E PARAMOUNT VIOLET 90%
 USA 067007718 TATTOO / D7718
 DHIA HERD # 35-57-0960 CONTROL # 828
 1-09 305 2 20540 4.6 954 3.3 684 94DCR 2362C
 2-09 305 2 20550 4.5 921 3.4 705 94DCR 2436C
 5-02 305 3 27600 4.2 1167 3.5 953 95DCR 3186C
 305 2X ME AVG 3L 23841M 1059F 813P 2788C
 PPA 4754M 164F 133P / YD 4442M 145F 132P
 CDCB GPTA 02/03/2015 3RECS 95%R 99%ILE
 1760M 53F 53P 495CM\$ 497NM\$ 499FM\$ 363GM\$
 4.9PL -3.0DPR -0.9CCR 0.9HCR 3.02SCS
 AJCA 02/03/2015 GPTAT 93%R 0.6 GJUI -4.0
 GJPI 93%R 181

LENCREST BLACKSTONE-ET
 JECAN000102058939 200JE423
 CDCB GPTA 12/01/2014 7491DAUS 1520HRDS 11%RIP
 99%R -53M 0.08% 12F 16%ILE
 99%R 0.07% 10P 52CM\$ 36NM\$ -4FM\$ -24GM\$
 -0.5PL -2.6DPR -2.0CCR -0.5HCR 3.13SCS
 AJCA 12/01/2014 4199DAUS
 GPTAT 99%R 0.8 GJUI 8.7 GJPI 99%R 5

GABYS ARTIST AMBROSIA 94%
 USA 114719504 TATTOO G1189 / G1189
 DHIA HERD # 51-17-0421 CONTROL # 174
 1-11 305 2 19720 4.6 902 3.2 633 100DCR 2185C
 3-08 305 2 28430 5.7 1607 3.1 886 101DCR 3057C
 5-05 305 2 28026 5.8 1623 3.3 919 CAN 3174C
 8-00 143 2 17612 5.0 872 3.6 631 RIP
 35471 1739 1280 PME
 305 2X ME AVG 2L 26662M 1346F 850P 2934C
 PPA 3593M 158F 95P / YD 2977M 132F 77P
 CDCB GPTA 02/03/2015 2RECS 89%R 85%ILE
 662M 36F 17P 168CM\$ 175NM\$ 190FM\$ 152GM\$
 0.4PL -0.2DPR 0.2CCR -0.9HCR 3.08SCS
 AJCA 02/03/2015 GPTAT 85%R 0.0 GJUI -5.1
 GJPI 84%R 61
 2ND AGED COW, 2011 QUINTE CANADIAN SHOW
 2ND AGED COW, 2011 STRATFORD CHAMPIONSHIP
 SIRE: ISDK JAS ARTIST JPI 84 67%ILE

SISTER(S):
 GABYS NATHAN ASTORIA-ET 91%
 2-01 305 2 21360 4.7 1002 3.3 695 100DCR 2399C
 GABYS BLAIR ARUBA-ET VG 87 (CAN)
 5-08 305 2 26202 4.6 1197 3.8 988 CAN 3288C
 5 STAR BROOD COW IN CANADA, FEBRUARY 2015
 PLATINUM AWARD ON 5-8 LACTATION
 SILVER AWARD ON 7-3 LACTATION
 GABYS BLAIR ANTIQUA-ET EX 91-3E (CAN)
 3-03 305 2 20348 4.9 988 3.8 770 CAN 2650C
 GABYS BLAIR ANQUILLA-ET 92%
 7-02 352 2 27882 5.4 1498 3.3 921 DHIR 3181C

NEXT DAM:
 GABYS IATOLA AMETHUST-ET 90%
 1-09 305 2 21300 4.8 1028 3.4 716 99DCR 2473C
 SIRE: SC GOLD DUST PARAMOUNT IATOLA-ET
 JPI 27 22%ILE

4TH DAM:
 GABYS HERMITAGE ROXETTE 90%
 4-01 305 2 21640 4.9 1060 3.7 799 DHIR 2598C



GABYS BLACKSTONE ANGELINA-ET
 Dam of Lot 2229



GABYS JACINTO ALYSSA
 Sister to Dam of Lot 2229



GABYS ARTIST AMBROSIA
 Grandam of Lot 2229



GABYS IATOLA AMETHUST-ET
 Fourth Dam of Lot 2229

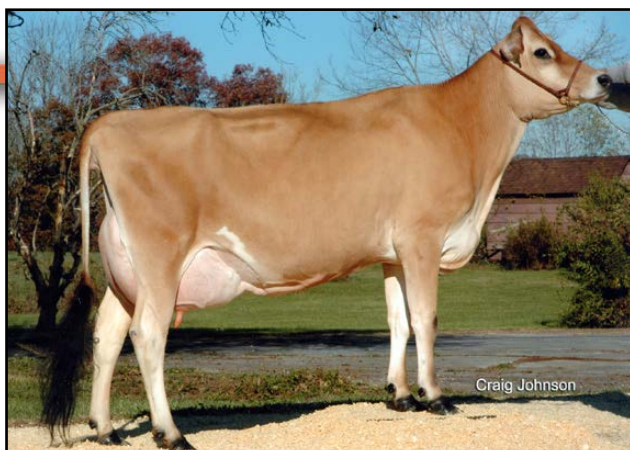

GABYS ABRAM MEMPHIS, VG-88%
Fourth Dam of Lot 2230

LOT 2230 GABYS BUMPS MIRANDA USA 118464406

BORN 03/26/2013 TATTOO G2230 / G2230 P5
FEMALE EFI 7.3%

GABY JERSEY FARM
GREENEVILLE, TN

BREEDER & OWNER

PA 518M 29F 20P
172CM\$ 163NM\$ 142FM\$
0.3PL -0.8DPR -1.5CCR -0.7HCR 2.90SCS
PA TYPE 0.0 JPI 29%R 66
ST SR DF RA RW RL FA
0.1 0.5 0.2 L0.1 0.5 P0.1 S0.2
FU RH RUW UC UD TP TL
-0.3 -0.2 -0.1 -0.2 D0.6 W0.5 L0.2

PR OOMSDALE ROCKET GOOSE-ET
USA 067027311 1JE672
CDCB GPTA 12/01/2014 4143DAUS 249HRDS 57%RIP
99%R 1084M -0.10% 32F 74%ILE
99%R -0.03% 34P 297CM\$ 289NM\$ 271FM\$ 284GM\$
1.6PL 1.5DPR -0.7CCR -0.2HCR 2.82SCS
AJCA 12/01/2014 808DAUS
GPTAT 98%R 1.0 GJUI 2.7 GJPI 96%R 150

SELLING FRESH AND OPEN

BARHAM AD GOLD BLACKIE 92%
USA 115530250 TATTOO / A97
DHIA HERD # 63-23-0004 CONTROL # 367
1-11 305 2 18930 4.8 908 3.6 674 95DCR 2330C
3-02 305 2 16800 5.0 842 3.7 625 98DCR 2162C
4-04 305 2 18550 5.2 958 3.8 706 97DCR 2443C
5-09 305 2 19240 5.2 1007 3.5 682 98DCR 2357C
305 2X ME AVG 4L 20170M 1001F 737P 2548C
PPA 2240M 179F 99P / YD 1138M 106F 52P
CDCB GPTA 02/03/2015 4RECS 86%R 68%ILE
-52M 19F 2P 109CM\$ 96NM\$ 65FM\$ 43GM\$
0.4PL -1.4DPR -2.3CCR -0.9HCR 2.76SCS
AJCA 02/03/2015 GPTAT 80%R -0.4 GJUI -2.5
GJPI 80%R 15

SIRE:
GR BARHAMS GOOSE BUMPS-ET
USA 117266452 203JE1222
CDCB GPTA 12/01/2014 22DAUS 9HRDS 95%RIP
81%R 707M 0.03% 39F 66%ILE
82%R -0.01% 24P 265CM\$ 252NM\$ 220FM\$ 216GM\$
0.6PL -0.1DPR -2.4CCR -1.2HCR 2.72SCS
AJCA 12/01/2014 15DAUS
GPTAT 76%R 0.7 GJUI -3.3 GJPI 75%R 102

AHLEM LEMVIG ABE-ET
USA 111334898 122JE5198
CDCB GPTA 12/01/2014 9486DAUS 647HRDS 5%RIP
99%R 430M 0.11% 40F 61%ILE
99%R 0.05% 25P 269CM\$ 245NM\$ 189FM\$ 177GM\$
1.4PL -1.8DPR 0.2CCR -0.9HCR 2.91SCS
AJCA 12/01/2014 6228DAUS
GPTAT 99%R -1.0 GJUI -12.7 GJPI 99%R 79

DAM:
GABYS ABE MIRANDA
USA 117872374 TATTOO G1949 / G1949
DHIA HERD # 63-12-0008 CONTROL # 1949

PPA 277M 11F 15P / YD 86M -28F 2P
CDCB GPTA 12/01/2014 1RECS 47%R 62%ILE
328M 18F 16P 78CM\$ 74NM\$ 63FM\$ 35GM\$
0.0PL -1.4DPR -0.5CCR -0.1HCR 3.07SCS
PA TYPE -0.8 GJUI GJPI 41%R 29

GABYS BACH MERCY 78%
USA 116842727 TATTOO G1699 / G1699
DHIA HERD # 35-28-0016 CONTROL # 188
PPA 861M 60F 4P / YD 898M 68F 0P
CDCB GPTA 12/01/2014 1RECS 53%R 32%ILE
212M 5F 3P -45CM\$ -34NM\$ -12FM\$ -49GM\$
-0.9PL -1.0DPR -0.8CCR 0.7HCR 3.14SCS
AJCA 12/01/2014 PTAT 40%R -0.5 GJUI -4.8
GJPI 45%R -16
SIRE: GABYS IATOLA BACH-ET JPI 25 23%ILE

NEXT DAM:
GABYS RALPH MIMI 90%
3-01 305 2 24320 4.3 1046 3.4 822 102DCR 2810C
SIRE: GABYS COUNTRY RALPH JPI -10 7%ILE

4TH DAM:
GABYS ABRAM MEMPHIS 88%
4-08 305 2 23890 4.5 1064 3.3 783 102DCR 2703C

LOT 2232 GABYS AUTHORITY BELL USA 118464415

BORN 03/29/2013 TATTOO G2232 / G2232 P5
 FEMALE EFI 6.5%

GABY JERSEY FARM BREEDER & OWNER
 GREENEVILLE, TN



PA 487M 18F 15P
 121CM\$ 124NM\$ 131FM\$
 0.3PL 0.8DPR 0.1CCR -0.5HCR 3.12SCS
 PA TYPE 0.6 JPI 28%R 61
 ST SR DF RA RW RL FA
 0.9 0.4 1.1 L0.4 0.6 P0.1 S0.2
 FU RH RUW UC UD TP TL
 0.2 0.9 0.9 0.4 S0.3 C0.1 S0.2

ISAU DARAWAY FLOWERPOWER NAVARA-ET
 JEAUS000A00015916 29JE3452
 CDCB GPTA 12/01/2014 226DAUS 84HRDS 1%RIP
 96%R -285M 0.29% 38F 27%ILE
 97%R 0.11% 9P 150CM\$ 123NM\$ 56FM\$ 143GM\$
 -1.1PL 0.9DPR -0.3CCR -0.5HCR 3.12SCS
 AJCA 12/01/2014 148DAUS
 GPTAT 94%R 0.7 GJUI 5.8 GJPI 94%R 50

SELLING FRESH AND OPEN

GABYS ARTIST AMBROSIA 94%
 USA 114719504 TATTOO G1189 / G1189
 DHIA HERD # 51-17-0421 CONTROL # 174
 1-11 305 2 19720 4.6 902 3.2 633 100DCR 2185C
 3-08 305 2 28430 5.7 1607 3.1 886 101DCR 3057C
 5-05 305 2 28026 5.8 1623 3.3 919 CAN 3174C
 8-00 143 2 17612 5.0 872 3.6 631 RIP
 35471 1739 1280 PME
 305 2X ME AVG 2L 26662M 1346F 850P 2934C
 PPA 3593M 158F 95P / YD 2977M 132F 77P
 CDCB GPTA 02/03/2015 2RECS 89%R 85%ILE
 662M 36F 17P 168CM\$ 175NM\$ 190FM\$ 152GM\$
 0.4PL -0.2DPR 0.2CCR -0.9HCR 3.08SCS
 AJCA 02/03/2015 GPTAT 85%R 0.0 GJUI -5.1
 GJPI 84%R 61

SIRE:
 GABYS NAVARA AUTHORITY-ET
 USA 117495647
 CDCB GPTA 02/03/2015
 72%R 302M 0.11% 36F 29%ILE
 73%R 0.01% 12P 126CM\$ 126NM\$ 124FM\$ 130GM\$
 -0.4PL 0.2DPR -0.2CCR -0.9HCR 3.14SCS
 AJCA 02/03/2015 ODAUS
 GPTAT 71%R 0.1 GJUI -4.6 GJPI 69%R 43

ISAU FLEURIEU SAMARI
 JEAUS00000576862 200JE8128
 CDCB GPTA 12/01/2014 73DAUS 23HRDS 4%RIP
 90%R 601M -0.08% 13F 16%ILE
 91%R -0.01% 20P 15CM\$ 20NM\$ 31FM\$ 50GM\$
 -2.9PL 0.4DPR -1.3CCR -0.4HCR 3.27SCS
 AJCA 12/01/2014 13DAUS
 GPTAT 76%R 0.6 GJUI 9.4 GJPI 85%R 39

DAM:
 GABYS SAMARI BELLA
 USA 117765380 TATTOO G1954 / G1954
 DHIA HERD # 63-12-0008 CONTROL # 1954
 2-00 305 2 15810 4.3 687 3.4 531 90DCR 1833C
 2-11 305 2 24640 4.6 1143 3.3 818 95DCR 2825C
 305 2X ME AVG 2L 23657M 1052F 788P 2709C

GABYS CARRIER BELLE 90%
 USA 116719537 TATTOO G1693 / G1693
 DHIA HERD # 63-12-0008 CONTROL # 1693
 1-11 305 2 16830 5.1 862 3.8 636 101DCR 2200C
 2-10 305 2 19480 4.8 935 3.8 732 101DCR 2512C
 3-11 305 2 19330 4.2 811 3.8 743 91DCR 2332C
 286 2 21677 4.7 1008 3.7 795 2715C
 5-00 286 2 21677 4.7 1008 3.7 795 RIP
 21872 1040 808 PME
 305 2X ME AVG 3L 21011M 979F 798P 2661C
 PPA 573M 8F 55P / YD 773M 12F 43P
 CDCB PTA 12/01/2014 4RECS 58%R 92%ILE
 317M -3F 12P 229CM\$ 223NM\$ 209FM\$ 196GM\$
 5.1PL 1.6DPR 0.4CCR -0.4HCR 2.94SCS
 AJCA 12/01/2014 PTAT 54%R 0.8 JUI 14.2
 JPI 50%R 97

2-08 85% 3-04 87%
 ST SR DF RA RW RL FA FU RH RUW UC UD TP TL RTR RTS
 39 28 32 28 35 29 27 28 40 37 27 34 29 27 37 27
 PPA 2601M -5F 57P / YD 2375M -4F 53P
 CDCB PTA 12/01/2014 2RECS 49%R 74%ILE
 671M OF 18P 115CM\$ 122NM\$ 137FM\$ 139GM\$
 1.0PL 1.3DPR 0.3CCR -0.1HCR 3.10SCS
 AJCA 12/01/2014 PTAT 45%R 1.0 JUI 16.4
 JPI 41%R 79

SELLING AS LOT 1954

SISTER(S):
 GABYS MEDALIST BLING 84%
 1-11 300 2 16120 4.7 752 3.5 557 94DCR 1925C

SELLING AS LOT 1693
 SIRE: BW CARRIER-ET JPI -10 7%ILE

SISTER(S):
 GABYS SHOWTIME BREEZY 90%
 4-06 288 2 16140 4.5 733 3.3 534 101DCR 1844C

NEXT DAM:
 GABYS JACE BRITTLE 93%
 4-04 305 2 21210 4.7 1002 3.7 776 102DCR 2679C
 SIRE: WINDY WILLOW MONTANA JACE JPI 25 23%ILE

4TH DAM:
 GABYS POINTER BRACELET 88%
 6-02 305 2 20800 4.8 993 3.5 734 96DCR 2537C



LOT 2238 GABYS DART DIXIE USA 118533001

BORN 05/18/2013 TATTOO G2238 / G2238 P0
FEMALE EFI 7.7%

GABY, RACHEL BREEDER & OWNER
GREENEVILLE, TN

PA 706M 3F 13P
-81CM\$ -61NM\$ -13FM\$
-1.0PL -1.9DPR -2.8CCR -1.1HCR 3.05SCS
PA TYPE 0.2 JPI 27%R -22
ST SR DF RA RW RL FA
-0.5 0.0 0.3 L0.1 -0.3 P0.4 S0.1
FU RH RUW UC UD TP TL
0.1 0.6 0.4 0.2 D0.1 W0.1 S0.2

PASTURE BRED FROM: 11/01/2014 DUE AFTER:
08/07/2015 TO
C&P VISIONARY BRASS
USA 118827733
CDCB GPTA 02/03/2015
69%R 877M 0.00% 42F 93%ILE
70%R 0.02% 35P 411CM\$ 397NM\$ 360FM\$ 284GM\$
3.9PL -2.7DPR -1.6CCR 0.6HCR 3.00SCS
AJCA 02/03/2015 ODAUS
GPTAT 68%R 1.3 GJUI 20.2 GJPI 65%R 145

SIRE:
GABYS VALENTINO DART
USA 117471603 7JE1212
CDCB GPTA 12/01/2014
72%R 1410M -0.25% 21F 71%ILE
73%R -0.08% 35P 259CM\$ 273NM\$ 303FM\$ 184GM\$
2.6PL -2.3DPR -1.5CCR -0.4HCR 3.01SCS
AJCA 12/01/2014 ODAUS
GPTAT 72%R 1.0 GJUI 13.0 GJPI 69%R 115

DAM:
GABYS DON DIVA
USA 117872392 TATTOO G1957 / G1957
DHIA HERD # 63-12-0008 CONTROL # 1957
PPA -1428M -109F -79P / YD -2836M -167F -133P
CDCB PTA 12/01/2014 1RECS 44%R 1%ILE
-324M -39F -24P -420CM\$ -394NM\$ -329FM\$ -376GM\$
-4.6PL -1.4DPR -4.0CCR -1.8HCR 3.08SCS
PA TYPE -0.6 JUI JPI 38%R-159

SISTER(S):
GABYS MORGAN LYNNE 86%
5-01 305 2 19180 5.2 993 3.2 606 104DCR 2091C

ALL LYNNS LOUIE VALENTINO-ET
USA 116279413 7JE1038
CDCB GPTA 12/01/2014 4615DAUS 434HRDS 42%RIP
99%R 1137M -0.11% 32F 91%ILE
99%R -0.03% 35P 391CM\$ 386NM\$ 373FM\$ 291GM\$
4.0PL -1.8DPR -1.9CCR 0.7HCR 2.88SCS
AJCA 12/01/2014 2160DAUS
GPTAT 99%R 2.1 GJUI 20.9 GJPI 97%R 153

GABYS ABRAM DARCIE-ET 87%
USA 115885109 TATTOO G1506 / G1506
DHIA HERD # 63-12-0008 CONTROL # 1506
1-11 305 2 18190 3.7 670 3.3 597 100DCR 1898C
3-00 305 2 23090 4.1 949 3.3 759 102DCR 2567C
4-02 305 2 24770 4.1 1007 3.2 784 101DCR 2692C
5-07 305 2 24830 3.9 968 3.3 831 91DCR 2699C
6-10 85 2 7812 4.7 364 3.3 259 RIP
22963 1001 757 PME
305 2X ME AVG 4L 24501M 954F 803P 2638C
PPA 2972M -34F 69P / YD 2358M -18F 51P
CDCB GPTA 02/03/2015 4RECS 76%R 55%ILE
871M -14F 15P 30CM\$ 49NM\$ 96FM\$ 43GM\$
1.4PL -0.1DPR 0.3CCR -0.2HCR 3.01SCS
AJCA 02/03/2015 GPTAT 74%R -0.6 GJUI -5.9
GJPI 72%R 33

SHF APACHE GORDON-ET
USA 112696865 7JE703
CDCB GPTA 12/01/2014 193DAUS 89HRDS 2%RIP
93%R 49M -0.17% -28F 0%ILE
93%R -0.05% -7P -381CM\$ -364NM\$ -324FM\$ -396GM\$
-5.4PL -3.4DPR -3.5CCR -1.3HCR 3.06SCS
AJCA 12/01/2014 51DAUS
GPTAT 87%R -1.2 GJUI -15.9 GJPI 89%R -135

GABYS FREEDOM DIXIE 90%
USA 112201160 TATTOO G814 / G814
DHIA HERD # 63-12-0008 CONTROL # 814
2-00 305 2 14760 4.8 710 3.0 450 99DCR 1552C
3-01 305 2 16800 4.5 763 3.3 546 97DCR 1885C
4-03 305 2 18360 4.7 854 3.2 579 99DCR 1998C
6-02 305 2 18240 4.5 824 3.1 558 102DCR 1924C
7-02 265 2 17260 4.4 757 3.0 525 99DCR 1810C
8-01 305 2 20720 4.5 940 3.1 643 102DCR 2218C
9-08 283 2 20070 5.0 994 3.1 619 102DCR 2135C
305 2X ME AVG 7L 19605M 903F 605P 2086C
PPA -540M -72F -63P / YD -975M -77F -66P
CDCB PTA 12/01/2014 5RECS 64%R 3%ILE
-586M -42F -34P -306CM\$ -278NM\$ -210FM\$ -296GM\$
-0.4PL -1.2DPR -2.4CCR -1.6HCR 3.00SCS
AJCA 12/01/2014 PTAT 53%R 0.0 JUI -1.5
JPI 54%R-143

SIRE: MOLLY BROOK GLNWOOD FREEDOM-ET
JPI -190 0%ILE

NEXT DAM:
GABYS BERRETTE DEMI 87%
2-11 305 2 15660 5.5 865 3.6 556 92DCR 1922C
SIRE: MASON BOOMER SOONER BERRETTE JPI -35 4%ILE

4TH DAM:
GABYS LESTER DARLA 91%
7-06 305 2 18550 4.7 878 3.8 697 98DCR 2267C

LOT 2248 GABYS AUTHORITY BALTIC USA 118760454

BORN 07/04/2013 TATTOO G2248 / G2248 P2
FEMALE EFI 6.9%

GABY, HENRY BREEDER & OWNER
GREENEVILLE, TN



PA 78M 34F 9P
120CM\$ 112NM\$ 91FM\$
-0.2PL -1.2DPR -1.7CCR -1.4HCR 3.10SCS
PA TYPE 0.7 JPI 34%R 31
ST SR DF RA RW RL FA
0.4 0.4 1.1 L0.9 0.4 S0.1 L0.2
FU RH RUW UC UD TP TL
0.2 1.1 0.8 0.7 D0.3 C0.2 S0.2

ISAU DARAWAY FLOWERPOWER NAVARA-ET
JEAU000A00015916 29JE3452
CDCB GPTA 12/01/2014 226DAUS 84HRDS 1%RIP
96%R -285M 0.29% 38F 27%ILE
97%R 0.11% 9P 150CM\$ 123NM\$ 56FM\$ 143GM\$
-1.1PL 0.9DPR -0.3CCR -0.5HCR 3.12SCS
AJCA 12/01/2014 148DAUS
GPTAT 94%R 0.7 GJUI 5.8 GJPI 94%R 50

BRED: 11/30/2014 DUE: 09/05/2015 TO
GABYS ARCHER-ET
USA 118827461 200JE912
CDCB GPTA 12/01/2014
70%R 1861M -0.17% 59F 98%ILE
71%R -0.06% 54P 536CM\$ 535NM\$ 532FM\$ 457GM\$
3.6PL -1.0DPR -0.5CCR 0.7HCR 2.84SCS
AJCA 12/01/2014 ODAUS
GPTAT 69%R 1.5 GJUI 17.7 GJPI 67%R 230

GABYS ARTIST AMBROSIA 94%
USA 114719504 TATTOO G1189 / G1189
DHIA HERD # 51-17-0421 CONTROL # 174
1-11 305 2 19720 4.6 902 3.2 633 100DCR 2185C
3-08 305 2 28430 5.7 1607 3.1 886 101DCR 3057C
5-05 305 2 28026 5.8 1623 3.3 919 CAN 3174C
8-00 143 2 17612 5.0 872 3.6 631 RIP
35471 1739 1280 PME
305 2X ME AVG 2L 26662M 1346F 850P 2934C
PPA 3593M 158F 95P / YD 2977M 132F 77P
CDCB GPTA 02/03/2015 2RECS 89%R 85%ILE
662M 36F 17P 168CM\$ 175NM\$ 190FM\$ 152GM\$
0.4PL -0.2DPR 0.2CCR -0.9HCR 3.08SCS
AJCA 02/03/2015 GPTAT 85%R 0.0 GJUI -5.1
GJPI 84%R 61



GABYS ARTIST AMBROSIA
Sister to Grandam of Lot 2248

SIRE:
GABYS NAVARA AUTHORITY-ET
USA 117495647
CDCB GPTA 02/03/2015
72%R 302M 0.11% 36F 29%ILE
73%R 0.01% 12P 126CM\$ 126NM\$ 124FM\$ 130GM\$
-0.4PL 0.2DPR -0.2CCR -0.9HCR 3.14SCS
AJCA 02/03/2015 ODAUS
GPTAT 71%R 0.1 GJUI -4.6 GJPI 69%R 43

SUNSET CANYON MERCHANT-ET
USA 114256027 11JE884
CDCB GPTA 12/01/2014 1894DAUS 206HRDS 8%RIP
99%R 89M 0.15% 30F 20%ILE
99%R 0.04% 10P 81CM\$ 69NM\$ 42FM\$ -52GM\$
-0.9PL -4.7DPR -5.3CCR -2.5HCR 3.04SCS
AJCA 12/01/2014 1304DAUS
GPTAT 99%R 1.6 GJUI 18.0 GJPI 98%R 0



GABYS NATHAN ASTORIA-ET
Sister to Grandam of Lot 2248

DAM:
GABYS MERCHANT BERMUDA
USA 117513004 TATTOO G1952 / G1952
DHIA HERD # 63-12-0008 CONTROL # 1952
2-03 289 2 12540 5.6 707 3.8 475 87DCR 1643C
305 2X ME AVG 1L 16755M 922F 630P 2179C
2-08 80%
ST SR DF RA RW RL FA FU RH RUW UC UD TP TL RTR RTS
49 35 25 26 28 29 28 28 42 42 20 28 25 19 25 25
PPA -1542M 27F -16P / YD -2412M 7F -35P
CDCB GPTA 02/03/2015 1RECS 73%R 68%ILE
-146M 31F 6P 114CM\$ 97NM\$ 57FM\$ 23GM\$
0.1PL -2.6DPR -3.1CCR -1.8HCR 3.05SCS
AJCA 02/03/2015 GPTAT 71%R 1.2 GJUI 15.0
GJPI 68%R 18

GABYS BLAIR ANQUILLA-ET 92%
USA 115335743 TATTOO G1371 / G1371
DHIA HERD # 63-12-0008 CONTROL # 1371
2-01 305 2 17550 5.0 873 3.4 594 99DCR 2052C
3-03 305 2 15300 5.6 851 3.9 597 101DCR 2066C
4-03 305 2 23820 5.7 1350 3.7 875 102DCR 3026C
5-05 305 2 22290 6.3 1412 3.7 820 101DCR 2836C
7-02 305 2 24540 5.4 1315 3.4 833 95DCR 2878C
352 2 27882 5.4 1498 3.3 921 DHIR 3181C
305 2X ME AVG 5L 20932M 1171F 759P 2623C
PPA 1703M 185F 70P / YD 759M 111F 38P
CDCB GPTA 02/03/2015 4RECS 78%R 85%ILE
96M 31F 9P 187CM\$ 174NM\$ 143FM\$ 142GM\$
0.6PL -0.8DPR -0.3CCR -1.7HCR 2.93SCS
AJCA 02/03/2015 GPTAT 74%R 0.6 GJUI 9.1
GJPI 73%R 52
SIRE: SIL-MIST MONTANA BLAIR 3753-ET
JPI 20 20%ILE



GABYS IATOLA AMETHUST-ET
Great-Grandam of Lot 2248

SISTER(S):
GABYS ABE AQUA 91%
4-06 305 2 21790 5.1 1106 3.8 833 86DCR 2882C
GABYS DOMINICAN ATTIRE 82%
PROJECTED TO 21,094M, 1,076F, 698P ME AT 2-5
SELLING AS LOT 2105

SISTER(S):
GABYS ARTIST AMBROSIA 94%
3-08 305 2 28430 5.7 1607 3.1 886 101DCR 3057C
2ND AGED COW, 2011 QUINTE CANADIAN SHOW
2ND AGED COW, 2011 STRATFORD CHAMPIONSHIP
GABYS NATHAN ASTORIA-ET 91%
2-01 305 2 21360 4.7 1002 3.3 695 100DCR 2399C
GABYS BLAIR ARUBA-ET VG 87 (CAN)
5-08 305 2 26202 4.6 1197 3.8 988 CAN 3288C
5 STAR BROOD COW IN CANADA, FEBRUARY 2015
PLATINUM AWARD ON 5-8 LACTATION
SILVER AWARD ON 7-3 LACTATION
GABYS BLAIR ANTIQUA-ET EX 91-3E (CAN)
3-03 305 2 20348 4.9 988 3.8 770 CAN 2650C



GABYS HERMITAGE ROXETTE
Fourth Dam of Lot 2248

NEXT DAM:
GABYS IATOLA AMETHUST-ET 90%
1-09 305 2 21300 4.8 1028 3.4 716 99DCR 2473C
SIRE: SC GOLD DUST PARAMOUNT IATOLA-ET
JPI 27 22%ILE

4TH DAM:
GABYS HERMITAGE ROXETTE 90%
4-01 305 2 21640 4.9 1060 3.7 799 DHIR 2598C

LOT 2258 GABYS VANDYKE IRMA USA 118760490

BORN 07/26/2013 TATTOO G2258 / G2258 P6
 FEMALE EFI 7.9%

GABY, HENRY BREEDER & OWNER
 GREENEVILLE, TN

PA 932M 30F 29P
 218CM\$ 219NM\$ 217FM\$
 1.8PL -2.4DPR -1.2CCR -0.7HCR 3.02SCS
 PA TYPE 0.2 JPI 36%R 76
 ST SR DF RA RW RL FA
 -0.7 -0.5 1.0 L0.7 -0.5 S0.5 L0.7
 FU RH RUW UC UD TP TL
 -0.8 0.5 0.5 0.7 D1.7 W0.5 L0.0

FOREST GLEN MECCAS JEVEN-ET
 USA 112797481 29JE3346
 CDCB GPTA 12/01/2014 7602DAUS 788HRDS 9%RIP
 99%R 409M 0.05% 29F 37%ILE
 99%R -0.03% 10P 163CM\$ 162NM\$ 162FM\$ 132GM\$
 1.3PL -0.2DPR 0.1CCR -1.1HCR 2.86SCS
 AJCA 12/01/2014 3624DAUS
 GPTAT 99%R -0.2 GJUI -15.6 GJPI 99%R 45

D&E PARAMOUNT VIOLET 90%
 USA 067007718 TATTOO / D7718
 DHIA HERD # 35-57-0960 CONTROL # 828
 1-09 305 2 20540 4.6 954 3.3 684 94DCR 2362C
 2-09 305 2 20550 4.5 921 3.4 705 94DCR 2436C
 5-02 305 3 27600 4.2 1167 3.5 953 95DCR 3186C
 305 2X ME AVG 3L 23841M 1059F 813P 2788C
 PPA 4754M 164F 133P / YD 4442M 145F 132P
 CDCB GPTA 02/03/2015 3RECS 95%R 99%ILE
 1760M 53F 53P 495CM\$ 497NM\$ 499FM\$ 363GM\$
 4.9PL -3.0DPR -0.9CCR 0.9HCR 3.02SCS
 AJCA 02/03/2015 GPTAT 93%R 0.6 GJUI -4.0
 GJPI 93%R 181

BRED: 11/29/2014 DUE: 09/04/2015 TO
 GABYS ARCHER-ET
 USA 118827461 200JE912
 CDCB GPTA 12/01/2014
 70%R 1861M -0.17% 59F 98%ILE
 71%R -0.06% 54P 536CM\$ 535NM\$ 532FM\$ 457GM\$
 3.6PL -1.0DPR -0.5CCR 0.7HCR 2.84SCS
 AJCA 12/01/2014 ODAUS
 GPTAT 69%R 1.5 GJUI 17.7 GJPI 67%R 230

GABYS BALLARD-ET
 USA 114826570 29JE3542
 CDCB GPTA 12/01/2014 1231DAUS 186HRDS 54%RIP
 99%R 428M -0.12% -1F 28%ILE
 99%R 0.01% 17P 125CM\$ 128NM\$ 132FM\$ 51GM\$
 2.8PL -2.3DPR -1.6CCR 0.6HCR 3.31SCS
 AJCA 12/01/2014 473DAUS
 GPTAT 97%R 1.2 GJUI 20.8 GJPI 95%R 45

GABYS HALLMARK INDIGO-ET 84%
 USA 113921393 TATTOO G974 / G974
 DHIA HERD # 63-12-0008 CONTROL # 974
 1-11 305 2 19070 4.3 829 3.4 644 99DCR 2216C
 3-03 305 2 16760 5.0 835 3.4 574 100DCR 1983C
 4-04 305 2 17470 5.2 907 3.5 606 99DCR 2094C
 5-05 305 2 23050 4.7 1082 3.6 833 102DCR 2880C
 305 2X ME AVG 4L 21532M 1006F 742P 2552C
 PPA 1087M 30F 27P / YD 652M 12F 14P
 CDCB PTA 12/01/2014 4RECS 67%R 40%ILE
 314M 5F 6P -4CM\$ 0NM\$ 12FM\$ 7GM\$
 -0.9PL 0.2DPR -0.1CCR -1.8HCR 2.96SCS
 AJCA 12/01/2014 PTAT 60%R -0.2 JUI -7.5
 JPI 60%R 6
 SIRE: SCHULTZ BROOK HALLMARK JPI -40 5%ILE

SISTER(S):
 GABYS BERRETTA ROXELLA 88%
 2-00 305 2 19700 3.3 652 3.5 692 DHIR 1946C
 GABYS ADONIS ROXSHERRI-ET 80%
 2-10 305 2 17580 5.1 897 4.1 722 96DCR 2351C
 GABYS ADONIS ROXSHELIA-ET 81%
 2-11 305 2 17450 4.7 821 3.6 626 99DCR 2035C
 GABYS SHANE ROXSHARON-ET 86%
 5-11 305 2 21810 4.6 1013 3.1 678 99DCR 2339C
 GABYS BVD ROXSASTA-ET 85%
 4-03 305 2 23750 5.1 1221 3.4 808 99DCR 2791C
 GABYS BERRETTA ROXSALLEY-ET 84%
 3-01 305 2 23040 4.4 1025 3.5 796 97DCR 2741C
 GABYS MANNIX SCARLET-ET 80%
 4-07 305 2 20750 4.6 950 3.6 752 100DCR 2562C
 GABYS FLYER AMAZON-ET 88%
 2-06 269 2 15540 5.4 836 3.6 567 98DCR 1961C
 GABYS MANNIX SATIN-ET 90%
 3-08 305 3 25280 4.0 1004 3.6 909 89DCR 2868C
 GABYS FREDRICO ROXE WINDOW-ET 90%
 6-01 305 2 25900 5.1 1325 3.5 919 101DCR 3177C
 DIAS & DIAS FREDRICO 1152-ET 86%
 1-09 305 3 22410 4.2 936 3.3 746 91DCR 2528C
 GABYS IATOLA AMETHUST-ET 90%
 1-09 305 2 21300 4.8 1028 3.4 716 99DCR 2473C
 GABYS IATOLA EMERALD-ET 87%
 3-09 305 2 23040 2.7 628 3.7 859 92DCR 2205C
 GABYS IATOLA AQUAMARINE-ET 88%
 3-00 305 2 19170 5.1 970 3.6 695 100DCR 2403C
 GABYS IATOLA ZIRCON-ET 90%
 3-01 305 2 23770 5.1 1201 3.6 861 100DCR 2977C
 DAM OF 2008 NATIONAL HEIFER SALE HIGH SELLER
 GABYS IATOLA PEARL-ET 91%
 5-01 305 2 27200 4.5 1229 3.4 916 97DCR 3164C
 GABYS ILLUSION LAST ONE ROXETTE-ET 85%
 4-09 305 2 20370 4.8 970 3.6 736 102DCR 2545C

NEXT DAM:
 GABYS HERMITAGE ROXETTE 90%
 4-01 305 2 21640 4.9 1060 3.7 799 DHIR 2598C
 SIRE: REBOB DUNCAN HERMITAGE-ET JPI -125 0%ILE

4TH DAM:
 GABYS BOOMER ROXY 91%
 6-00 305 2 21800 4.4 961 3.6 778 DHIR 2529C



GABYS FLYER AQUAMARINE-ET
 Sister to Grandam of Lot 2258



GABYS IATOLA PEARL-ET
 Sister to Grnadam of Lot 2258



GABYS HERMITAGE ROXETTE
 Great-Grandam of Lot 2258



GABYS BOOMER ROXY
 Fourth Dam of Lot 2258

SIRE:
 ALL LYNNS JEVEN VANDYKE-ET
 USA 116160025 7JE1037
 CDCB GPTA 12/01/2014 539DAUS 115HRDS 21%RIP
 98%R 1274M -0.08% 45F 75%ILE
 98%R -0.03% 40P 314CM\$ 310NM\$ 297FM\$ 191GM\$
 2.4PL -3.3DPR -0.9CCR -0.5HCR 2.93SCS
 AJCA 12/01/2014 132DAUS
 GPTAT 93%R -0.2 GJUI -20.3 GJPI 94%R 106

DAM:
 GABYS BALLARD IRMA
 USA 115839537 TATTOO G1473 / G1473
 DHIA HERD # 63-12-0008 CONTROL # 1473
 2-00 303 2 19050 4.7 896 3.3 629 100DCR 2172C
 3-00 305 2 21680 5.3 1156 3.6 777 101DCR 2686C
 4-05 305 2 23210 4.2 969 3.2 746 101DCR 2575C
 5-10 305 2 24360 4.1 995 3.3 803 91DCR 2701C
 7-02 72 2 5399 5.0 270 3.4 185 RIP
 21792 946 748 PME
 305 2X ME AVG 4L 24581M 1107F 821P 2810C

2-04 81% 3-03 85%
 ST SR DF RA RW RL FA FU RH RUW UC UD TP TL RTR RTS
 33 30 41 27 31 34 24 34 36 39 25 24 38 24
 PPA 2923M 97F 76P / YD 1826M 56F 50P
 CDCB PTA 12/01/2014 4RECS 58%R 76%ILE
 590M 14F 17P 122CM\$ 127NM\$ 136FM\$ 71GM\$
 1.1PL -1.5DPR -1.4CCR -0.8HCR 3.10SCS
 AJCA 12/01/2014 PTAT 51%R 0.5 JUI 6.1
 JPI 50%R 46

SISTER(S):
 GABYS POWER INDIGLOW 86%
 2-11 275 2 17160 4.7 810 3.5 599 101DCR 2070C

LOT 2262 GABYS LAYNE ROXANNE USA 118760342

BORN 08/04/2013 TATTOO G2262 / G2262 P6
 FEMALE EFI 7.6%

GABY, HENRY BREEDER & OWNER
 GREENEVILLE, TN



PA 432M 18F 22P
 192CM\$ 178NM\$ 144FM\$
 1.3PL -0.6DPR -0.6CCR 0.5HCR 3.06SCS
 PA TYPE 0.3 JPI 31%R 78
 ST SR DF RA RW RL FA
 0.2 0.3 0.1 0.9 0.1 0.3 0.2
 FU RH RUW UC UD TP TL
 0.4 0.3 0.4 -0.2 0.7 0.0 0.8

ALL LYNNS LOUIE VALENTINO-ET
 USA 116279413 7JE1038
 CDCB GPTA 12/01/2014 4615DAUS 434HRDS 42%RIP
 99%R 1137M -0.11% 32F 91%ILE
 99%R -0.03% 35P 391CM\$ 386NM\$ 373FM\$ 291GM\$
 4.0PL -1.8DPR -1.9CCR 0.7HCR 2.88SCS
 AJCA 12/01/2014 2160DAUS
 GPTAT 99%R 2.1 GJUI 20.9 GJPI 97%R 153

BRED: 11/23/2014 DUE: 08/29/2015 TO
 HOMETOWN BRANSON ADVANTAGE-ET
 USA 117967111 91JE5478
 CDCB GPTA 12/01/2014
 72%R 183M 0.07% 22F 58%ILE
 73%R 0.05% 16P 244CM\$ 222NM\$ 170FM\$ 166GM\$
 2.2PL -1.1DPR -1.1CCR -0.2HCR 2.84SCS
 AJCA 12/01/2014 0DAUS
 GPTAT 71%R 1.2 GJUI 17.5 GJPI 69%R 87

GOLDUST LEGION LEANNA 94%
 USA 067161125 TATTOO / G125
 DHIA HERD # 82-52-0377 CONTROL # 1125
 2-10 305 3 22750 1.0 234 3.8 869 62DCR 1596C
 4-01 297 3 13330 7.8 1036 3.9 515 DHIA 1782C
 5-01 305 2 26270 6.4 1672 3.5 928 102DCR 3208C
 7-06 305 2 27390 8.0 2195 3.5 961 102DCR 3322C
 305 2X ME AVG 5L 22110M 1238F 809P 2514C
 PPA 1936M 172F 81P / YD 676M 109F 51P
 CDCB GPTA 02/03/2015 4RECS 88%R 92%ILE
 -337M 26F 7P 264CM\$ 224NM\$ 130FM\$ 226GM\$
 1.1PL 1.3DPR 0.4CCR 0.2HCR 2.67SCS
 AJCA 02/03/2015 GPTAT 82%R 1.0 GJUI 25.0
 GJPI 81%R 101

SISTER(S):
 GABYS GABRIEL ROWENA 80%
 PROJECTED TO 21,419M, 898F, 839P ME AT 2-2
 SELLING AS LOT 2129

BHF-SSF PARADE LOUIE-ET
 USA 113486117 7JE738
 CDCB GPTA 12/01/2014 4725DAUS 591HRDS 9%RIP
 99%R 886M -0.21% 2F 7%ILE
 99%R -0.03% 27P -40CM\$ -35NM\$ -25FM\$ -59GM\$
 -2.8PL -1.7DPR -2.1CCR -0.2HCR 3.18SCS
 AJCA 12/01/2014 1424DAUS
 GPTAT 99%R 0.3 GJUI -7.7 GJPI 99%R 18

SIRE:
 GOLDUST VALENTINO LAYNE-ET
 USA 117432987 11JE1122
 CDCB GPTA 12/01/2014 10DAUS 4HRDS 100%RIP
 79%R 582M 0.02% 32F 83%ILE
 80%R 0.03% 26P 372CM\$ 352NM\$ 304FM\$ 291GM\$
 3.5PL -0.7DPR -1.0CCR 1.5HCR 2.82SCS
 AJCA 12/01/2014 8DAUS
 GPTAT 77%R 1.2 GJUI 22.8 GJPI 75%R 144

GABYS ABE ROXY 90%
 USA 114826226 TATTOO G1229 / G1229
 DHIA HERD # 63-23-0004 CONTROL # 4
 2-02 305 2 14570 4.8 695 3.5 513 101DCR 1773C
 3-02 305 2 20280 5.1 1026 3.7 752 101DCR 2601C
 4-03 305 2 20410 5.5 1116 3.8 767 100DCR 2653C
 5-06 305 2 19770 4.7 925 3.5 691 97DCR 2388C
 6-09 305 2 19060 5.6 1061 3.6 689 98DCR 2382C
 305 2X ME AVG 5L 19693M 999F 714P 2470C
 PPA 285M 41F 30P / YD -53M 19F 14P
 CDCB PTA 12/01/2014 5RECS 58%R 60%ILE
 -142M 4F 3P 77CM\$ 69NM\$ 48FM\$ 72GM\$
 1.6PL 0.8DPR 1.6CCR -0.8HCR 3.14SCS
 AJCA 12/01/2014 PTAT 55%R -0.7 JUI -8.7
 JPI 51%R 15

DAM:
 GABYS LOUIE ROXANNE
 USA 116981415 TATTOO G1806 / G1806
 DHIA HERD # 63-12-0008 CONTROL # 1806
 2-07 305 2 16750 4.9 817 3.9 649 98DCR 2209C
 3-07 305 2 19340 4.7 900 4.0 772 92DCR 2515C
 4-08 155 2 11094 4.7 516 3.9 436 RIP
 21448 1025 858 PME
 305 2X ME AVG 2L 21148M 982F 819P 2710C

SIRE: AHLEM LEMVIG ABE-ET JPI 79 61%ILE

SISTER(S):
 GABYS BALLARD ROBIN 90%
 3-11 305 2 22550 4.2 955 3.6 818 101DCR 2663C

3-02 79% 3-11 74%
 ST SR DF RA RW RL FA FU RH RUW UC UD TP TL RTR RTS
 42 38 28 25 38 25 20 28 38 15 18 18 19 25 15

NEXT DAM:
 GABYS BOOMER ROMONA 81%
 2-11 305 2 17080 5.0 853 3.4 584 100DCR 2018C
 SIRE: SOLDIERBOY BOOMER SOONER OF CJF
 JPI -115 0%ILE

PPA 422M 13F 60P / YD 336M 10F 47P
 CDCB PTA 12/01/2014 3RECS 54%R 41%ILE
 281M 4F 18P 11CM\$ 3NM\$ -16FM\$ 2GM\$
 -1.0PL -0.4DPR -0.2CCR -0.6HCR 3.29SCS
 AJCA 12/01/2014 PTAT 51%R -0.6 JUI -11.6
 JPI 47%R 12

4TH DAM:
 GABYS DUNCAN ROMONA 85%
 5-11 305 2 20430 5.1 1040 3.6 740 DHIR 2406C



GABYS PLUS ELSIE, E-89%
Sister to Lot 2264, Selling as Lot 2A

LOT 2264 GABYS VISIONARY ELOISE USA 118760520

BORN 08/20/2013 TATTOO G2264 / G2264 P9
FEMALE EFI 7.7%

GABY JERSEY FARM BREEDER & OWNER
GREENEVILLE, TN

PA 985M 33F 41P
356CM\$ 336NM\$ 288FM\$
2.1PL -1.2DPR 0.1CCR 1.4HCR 2.97SCS
PA TYPE 0.9 JPI 34%R 146
ST SR DF RA RW RL FA
0.2 0.7 0.8 H0.2 0.5 P0.2 S0.6
FU RH RUW UC UD TP TL
0.5 0.9 1.1 0.6 D0.3 W0.3 L0.2

TOLLENAARS IMPULS LEGAL 233-ET
USA 061929249 29JE3506
CDCB GPTA 12/01/2014 6505DAUS 729HRDS 23%RIP
99%R 525M -0.08% 10F 61%ILE
99%R 0.02% 22P 256CM\$ 245NM\$ 218FM\$ 247GM\$
2.7PL 0.9DPR 2.1CCR 2.6HCR 2.99SCS
AJCA 12/01/2014 3333DAUS
GPTAT 99%R 1.2 GJUI 21.6 GJPI 99%R 124

PASTURE BRED FROM: 11/01/2014 DUE AFTER:
08/07/2015 TO
G&P VISIONARY BRASS
USA 118827733
CDCB GPTA 02/03/2015
69%R 877M 0.00% 42F 93%ILE
70%R 0.02% 35P 411CM\$ 397NM\$ 360FM\$ 284GM\$
3.9PL -2.7DPR -1.6CCR 0.6HCR 3.00SCS
AJCA 02/03/2015 ODAUS
GPTAT 68%R 1.3 GJUI 20.2 GJPI 65%R 145

D&E PARAMOUNT VIOLET 90%
USA 067007718 TATTOO / D7718
DHIA HERD # 35-57-0960 CONTROL # 828
1-09 305 2 20540 4.6 954 3.3 684 94DCR 2362C
2-09 305 2 20550 4.5 921 3.4 705 94DCR 2436C
5-02 305 3 27600 4.2 1167 3.5 953 95DCR 3186C
305 2X ME AVG 3L 23841M 1059F 813P 2788C
PPA 4754M 164F 133P / YD 4442M 145F 132P
CDCB GPTA 02/03/2015 3RECS 95%R 99%ILE
1760M 53F 53P 495CM\$ 497NM\$ 499FM\$ 363GM\$
4.9PL -3.0DPR -0.9CCR 0.9HCR 3.02SCS
AJCA 02/03/2015 GPTAT 93%R 0.6 GJUI -4.0
GJPI 93%R 181

SISTER(S):
GABYS PLUS ELSIE 89%
2-02 305 2 22100 4.2 932 3.6 786 93DCR 2581C
SELLING AS LOT 2A
RANKS ON THE TOP 1-1/2% LIST FOR JPI
GABYS LANCELOT ELLIE
PROJECTED TO 26,229M, 1,448F, 911P ME AT 1-11
SELLING AS LOT 2149

GABYS QUE BRUNO-ET
USA 115746505 11JE973
CDCB GPTA 12/01/2014 89DAUS 31HRDS 4%RIP
93%R 409M 0.10% 38F 22%ILE
93%R 0.02% 19P 102CM\$ 92NM\$ 67FM\$ 74GM\$
-2.3PL -1.1DPR -0.7CCR -0.1HCR 3.04SCS
AJCA 12/01/2014 62DAUS
GPTAT 89%R -0.1 GJUI -11.2 GJPI 88%R 38

SIRE:
ALL LYNNS LEGAL VISIONARY-ET
USA 117222740 29JE3761
CDCB GPTA 12/01/2014 342DAUS 86HRDS 94%RIP
96%R 1221M -0.09% 41F 97%ILE
97%R 0.03% 49P 515CM\$ 490NM\$ 431FM\$ 392GM\$
4.8PL -1.8DPR 0.3CCR 2.3HCR 2.89SCS
AJCA 12/01/2014 154DAUS
GPTAT 94%R 1.1 GJUI 10.0 GJPI 90%R 199

GABYS RASMUS ENGLAND 90%
USA 115839489 TATTOO G1467 / G1467
DHIA HERD # 63-12-0008 CONTROL # 1467
2-02 305 2 16950 4.2 713 3.3 560 100DCR 1914C
3-05 305 2 20930 4.8 999 3.6 751 102DCR 2596C
4-08 305 2 19780 4.2 836 3.4 682 100DCR 2281C
5-10 305 2 19280 3.5 676 3.5 670 91DCR 2012C
6-11 162 2 12082 5.4 650 3.7 444 RIP
23228 1111 884 PME
305 2X ME AVG 4L 20422M 849F 709P 2336C
PPA 544M -48F 14P / YD 781M -9F 27P
CDCB PTA 12/01/2014 5RECS 58%R 69%ILE
436M 2F 16P 110CM\$ 103NM\$ 86FM\$ 81GM\$
0.4PL -0.6DPR -0.6CCR 0.2HCR 2.92SCS
AJCA 12/01/2014 PTAT 53%R 0.7 JUI 5.5
JPI 50%R 51

DAM:
GABYS BRUNO ELVIRA
USA 116978796 TATTOO G1793 / G1793
DHIA HERD # 63-12-0008 CONTROL # 1793
1-08 305 2 15190 5.1 771 3.7 567 100DCR 1961C
2-09 305 2 18830 4.7 878 3.8 718 99DCR 2402C
3-09 305 2 23660 4.8 1131 3.6 859 93DCR 2970C
4-11 82 2 7442 5.9 438 3.8 280 RIP
305 2X ME AVG 3L 23876M 1120F 872P 2975C

SIRE: YOSEMITE LEMVIG BROOK RASMUS JPI -9 16%ILE

2-00 84% 3-03 86% 5-02 90%
ST SR DF RA RW RL FA FU RH RUW UC UD TP TL RTR RTS
45 38 47 16 40 26 28 28 45 39 37 23 30 28 45 30

SISTER(S):
GABYS NATHAN EGYPT 86%
5-01 305 2 23950 5.0 1186 3.5 831 102DCR 2872C

PPA 2116M 56F 96P / YD 2033M 60F 84P
CDCB PTA 12/01/2014 3RECS 57%R 87%ILE
748M 25F 32P 197CM\$ 182NM\$ 145FM\$ 169GM\$
-0.6PL -0.5DPR -0.1CCR 0.5HCR 3.04SCS
AJCA 12/01/2014 PTAT 50%R 0.6 JUI 1.3
JPI 46%R 93

NEXT DAM:
GABYS JACE EUROPE 85%
3-10 285 2 24370 6.0 1454 3.5 864 96DCR 2987C
SIRE: WINDY WILLOW MONTANA JACE JPI 25 23%ILE

115.8 LBS. MILK ON JANUARY TEST AT 82 DAYS FRESH.
SCS: 0.1

4TH DAM:
GABYS ROSECRANS EUROPE 80%
3-11 305 2 23020 4.3 983 3.4 786 99DCR 2660C

LOT 2266 GABYS AWESOME GARLIC USA 118760548

BORN 08/22/2013 TATTOO G2266 / G2266 P8
 FEMALE EFI 7.2%

GABY, RACHEL BREEDER & OWNER
 GREENEVILLE, TN



PA 683M 29F 28P
 243CM\$ 236NM\$ 216FM\$
 1.8PL -1.0DPR -0.7CCR 1.3HCR 3.17SCS
 PA TYPE 0.9 JPI 28%R 99
 ST SR DF RA RW RL FA
 0.1 0.9 0.7 H0.2 0.5 P0.3 S0.5
 FU RH RUW UC UD TP TL
 0.6 0.6 0.6 0.6 D0.1 C1.3 S0.3

ALL LYNNS MAXIMUM VERNON-ET
 USA 115863998 29J3624
 CDCB GPTA 12/01/2014 253DAUS 54HRDS 66%RIP
 96%R 1233M 0.03% 64F 96%ILE
 96%R 0.02% 47P 467CM\$ 455NM\$ 423FM\$ 354GM\$
 3.3PL -2.0DPR -1.4CCR 0.1HCR 3.15SCS
 AJCA 12/01/2014 55DAUS
 GPTAT 87%R 0.5 GJUI -4.3 GJPI 91%R 162

BRED: 12/23/2014 DUE: 09/28/2015 TO
 MISSISKA MACKENZIE-ET
 JECAN000107987355 200JE1007
 CDCB GPTA 12/01/2014
 66%R 681M 0.26% 79F 98%ILE
 67%R 0.10% 42P 611CM\$ 573NM\$ 480FM\$ 450GM\$
 4.9PL -2.0DPR -2.5CCR -0.9HCR 2.96SCS
 AJCA 12/01/2014 ODAUS
 GPTAT 66%R 1.3 GJUI 15.4 GJPI 63%R 197

GR GABYS DALE APRICOT-ET 90%
 USA 116650265 TATTOO G1675 / G1675
 DHIA HERD # 63-12-0008 CONTROL # 1675
 2-00 305 2 19160 5.4 1029 3.5 675 101DCR 2333C
 3-05 305 2 20370 5.2 1065 3.8 771 101DCR 2668C
 305 2X ME AVG 2L 23098M 1205F 843P 2916C
 PPA 2278M 149F 85P / YD 1743M 115F 67P
 CDCB GPTA 02/03/2015 2RECS 76%R 95%ILE
 548M 41F 22P 261CM\$ 257NM\$ 245FM\$ 199GM\$
 2.5PL -0.8DPR -1.8CCR 0.1HCR 3.18SCS
 AJCA 02/03/2015 GPTAT 73%R 0.6 GJUI 5.3
 GJPI 71%R 92

SISTER(S):
 GABYS ARRIVAL GINGER 82%
 SELLING AS LOT 2142

TOLLENAARS IMPULS LEGAL 233-ET
 USA 061929249 29J3506
 CDCB GPTA 12/01/2014 6505DAUS 729HRDS 23%RIP
 99%R 525M -0.08% 10F 61%ILE
 99%R 0.02% 22P 256CM\$ 245NM\$ 218FM\$ 247GM\$
 2.7PL 0.9DPR 2.1CCR 2.6HCR 2.99SCS
 AJCA 12/01/2014 3333DAUS
 GPTAT 99%R 1.2 GJUI 21.6 GJPI 99%R 124

SIRE:
 GABYS VERNON AWESOME
 USA 117506028 29J3796
 CDCB GPTA 12/01/2014
 68%R 1098M 0.01% 55F 89%ILE
 69%R 0.02% 42P 379CM\$ 371NM\$ 348FM\$ 307GM\$
 2.3PL -1.1DPR -0.6CCR 1.3HCR 3.22SCS
 AJCA 12/01/2014 ODAUS
 GPTAT 66%R 0.6 GJUI -1.6 GJPI 64%R 146

GABYS DEACON GIGGLE 87%
 USA 116384562 TATTOO G1597 / G1597
 DHIA HERD # 63-23-0004 CONTROL # 60
 1-10 305 2 13230 4.6 615 3.8 501 93DCR 1680C
 3-03 305 2 12820 5.2 667 4.0 511 97DCR 1769C
 4-08 262 2 16380 6.2 1014 3.7 601 94DCR 2078C
 305 2X ME AVG 4L 16041M 795F 580P 1973C
 PPA -211M 9F 18P / YD -162M 4F 10P
 CDCB PTA 12/01/2014 4RECS 62%R 35%ILE
 -60M 0F 2P -13CM\$ -21NM\$ -38FM\$ -91GM\$
 0.0PL -2.4DPR -4.1CCR -1.0HCR 2.98SCS
 AJCA 12/01/2014 PTAT 55%R 0.9 JUI 12.2
 JPI 51%R -12
 SIRE: FAIRWAY TOPKICK DEACON-P JPI -38 7%ILE

DAM:
 GABYS LEGAL GOGGLE
 USA 117476916 TATTOO G1843 / G1843
 DHIA HERD # 63-12-0008 CONTROL # 1843
 2-02 305 2 18160 4.7 857 3.6 659 99DCR 2279C
 3-02 305 2 16810 4.7 783 3.9 648 93DCR 2153C
 305 2X ME AVG 2L 21809M 994F 800P 2700C

SISTER(S):
 GABYS IATOLA GOLDDLOCKS 85%
 3-10 305 2 23630 5.5 1293 3.5 823 102DCR 2844C

2-09 85% 3-06 87%
 ST SR DF RA RW RL FA FU RH RUW UC UD TP TL RTR RTS
 39 28 38 25 42 26 28 28 38 39 23 25 38 19 39 38
 PPA 912M 13F 52P / YD 649M -3F 38P
 CDCB PTA 12/01/2014 2RECS 54%R 69%ILE
 267M 3F 14P 107CM\$ 100NM\$ 83FM\$ 67GM\$
 1.3PL -0.8DPR -0.8CCR 1.2HCR 3.12SCS
 AJCA 12/01/2014 PTAT 51%R 1.2 JUI 16.0
 JPI 47%R 52

NEXT DAM:
 GABYS LEGION GOLDDUST 88%
 3-07 305 2 20810 5.7 1192 3.7 774 101DCR 2677C
 SIRE: BW LEGION JPI -16 9%ILE

SISTER(S):
 BARHAMS VIRGIL GIGGLE-ET 81%
 2-01 275 2 10850 6.3 682 4.1 440 95DCR 1523C
 BARHAMS VIRGIL GOOGLE-ET 85%
 2-00 305 2 12380 5.6 689 3.6 450 96DCR 1556C

4TH DAM:
 GABYS PEREGRINE GOLD 92%
 6-03 305 2 26000 3.9 1014 3.5 917 98DCR 2895C

LOT 2270 GABYS HIARIO AUTUMN-ET USA 118760360

BORN 09/03/2013 TATTOO G2270 / G2270 P9
FEMALE EFI 8.1%

GABY, HENRY BREEDER & OWNER
GREENEVILLE, TN

CDCB GPTA 02/03/2015 ORECS 68%R 99%ILE
138M 48F 22P 398CM\$ 365NM\$ 286FM\$ 346GM\$
3.2PL 0.5DPR 0.4CCR -0.8HCR 2.94SCS
AJCA 02/03/2015 GPTAT 67%R 1.4 GJUI 19.3
GJPI 63%R 142

ST	SR	DF	RA	RW	RL	FA
2.3	1.4	1.1	L0.2	1.2	P0.4	S1.2
FU	RH	RW	UC	UD	TP	TL
1.6	1.2	1.0	0.9	S1.3	C1.7	L0.5

BRED: 01/19/2015 DUE: 10/25/2015 TO
AHLEM PRESCOTT CALYPSO-ET
USA 071199843 7J1E1350
CDCB GPTA 12/01/2014
67%R 1348M -0.18% 33F 97%ILE
68%R -0.06% 36P 480CM\$ 479NM\$ 476FM\$ 431GM\$
5.2PL 0.8DPR 0.7CCR -0.5HCR 2.71SCS
AJCA 12/01/2014 ODAUS
GPTAT 67%R 1.6 GJUI 17.3 GJPI 63%R 197

DONOR DAM
BRED TO SEXED SEMEN

BROTHER(S):
GABYS AVALON-ET AT ABS GLOBAL
JPI 135 91%ILE

SIRE:
CAL-MART RENEGADE HILARIO-ET
USA 117542312 29J3E791
CDCB GPTA 12/01/2014
72%R -23M 0.30% 52F 92%ILE
73%R 0.13% 21P 427CM\$ 389NM\$ 297FM\$ 326GM\$
4.1PL -0.2DPR -0.9CCR -2.1HCR 2.99SCS
AJCA 12/01/2014 4DAUS
GPTAT 74%R 0.9 GJUI 12.5 GJPI 69%R 128

BW RENEGADE-ET
USA 115883929 200J60
CDCB GPTA 12/01/2014 4804DAUS 327HRDS 30%RIP
99%R 65M 0.34% 64F 94%ILE
99%R 0.12% 23P 455CM\$ 418NM\$ 329FM\$ 407GM\$
3.1PL 1.1DPR 2.0CCR 1.4HCR 2.99SCS
AJCA 12/01/2014 1662DAUS
GPTAT 99%R 0.4 GJUI 0.6 GJPI 98%R 146

CAL-MART NAVARA HOSHI 2778-ET 81%
USA 116677015 TATTOO / K778
DHIA HERD # 92-23-0426 CONTROL # 2778
1-10 305 2 13530 5.5 743 3.9 534 97DCR 1848C
3-00 297 3 16250 5.5 886 3.8 616 98DCR 2131C
4-00 304 2 16400 5.5 894 3.9 635 98DCR 2198C
305 2X ME AVG 4L 15927M 868F 623P 2156C
PPA -2530M -25F -48P / YD -1658M 24F -12P
CDCB GPTA 02/03/2015 4RECS 84%R 88%ILE
-405M 23F 5P 220CM\$ 188NM\$ 114FM\$ 158GM\$
2.2PL 0.1DPR -0.6CCR -1.4HCR 2.93SCS
AJCA 02/03/2015 GPTAT 79%R 0.9 GJUI 11.5
GJPI 78%R 58

DAM:
GABYS JANTE ALBERTA-ET
USA 117876882 TATTOO G2074 / G2074
DHIA HERD # 63-12-0008 CONTROL # 2074

2-00	305	2	18020	4.7	855	3.8	680	93DCR	2312C
	364	2	21072	4.9	1038	3.8	809	DHIR	2784C
305	2X	ME	AVG	1L	22399M	1056F	858P		2881C

ISDK DJ JANTE
JEDNK00000302761 236J1E145
CDCB GPTA 12/01/2014 5836DAUS 728HRDS 44%RIP
96%R 164M 0.16% 38F 58%ILE
96%R 0.03% 12P 249CM\$ 231NM\$ 189FM\$ 248GM\$
1.3PL 1.7DPR 1.4CCR 0.1HCR 2.81SCS
AJCA 12/01/2014 3372DAUS
GPTAT 90%R 0.0 GJUI -5.3 GJPI 92%R 92

2-07 86%
ST SR DF RA RW RL FA FU RH RUW UC UD TP TL RTR RTS
37 31 35 24 35 25 27 37 40 37 28 34 43 25 44 32

PPA	-17M	58F	49P	/	YD	363M	78F	65P
CDCB GPTA	02/03/2015	1RECS	77%R	96%ILE				
	71M	44F	18P	292CM\$	265NM\$	200FM\$	248GM\$	
	1.3PL	0.3DPR	0.7CCR	-0.2HCR	3.01SCS			
AJCA	02/03/2015	GPTAT	75%R	0.8	GJUI	13.1		
					GJPI	72%R	105	

13 BROTHERS IN A.I. SAMPLING

GABYS JACINTO ALYSSA 93%
USA 115761401 TATTOO G1424 / G1424
DHIA HERD # 33-87-0722 CONTROL # 1424
1-10 305 2 18340 4.7 862 3.5 635 100DCR 2194C
3-03 305 2 22830 5.0 1140 3.6 825 102DCR 2853C
4-09 305 3 20620 4.3 896 3.2 659 95DCR 2274C
305 2X ME AVG 3L 22622M 1048F 783P 22707C
PPA 2319M 91F 75P / YD 894M 44F 38P
CDCB GPTA 02/03/2015 3RECS 88%R 95%ILE
297M 16F 14P 259CM\$ 253NM\$ 237FM\$ 234GM\$
3.9PL 0.7DPR 1.2CCR 0.7HCR 3.09SCS
AJCA 02/03/2015 GPTAT 83%R 1.0 GJUI 16.1 GJPI 82%R 97
SIRE: MASON LEMVIG JACINTO-ET JPI -5 16%ILE

SISTER(S):
GR GABYS DALE APPLE-ET 84%
2-04 305 2 19220 4.7 905 3.6 696 101DCR 2407C
GR GABYS DALE APRICOT-ET 90%
3-05 305 2 20370 5.2 1065 3.8 771 101DCR 2668C
GR GABYS DALE AVALON-ET 83%
3-06 297 2 13800 4.9 673 3.6 498 97DCR 1722C
GABYS NAVARA ABIGAIL 88%
4-06 305 2 21550 4.3 917 3.7 802 92DCR 2581C
RANKS ON THE TOP 1-1/2% LIST FOR JPI
GABYS HEADLINE ANASTASIA-ET 90%
1-11 305 2 16290 3.2 515 2.8 463 95DCR 1461C
GABYS VALENTINO ANNALISA-ET 90%
3-03 305 2 20550 4.5 933 3.8 772 93DCR 2565C
SELLING AS LOT 5B
GABYS CHAMP AMANDA-ET 87%
1-11 305 2 16500 4.8 789 3.5 578 90DCR 1998C
SELLING AS LOT 2B
GR GABYS GOOSE ASIA-ET 85%
2-01 305 2 18370 4.7 866 3.5 645 93DCR 2229C
SELLING AS LOT 4A
GABYS REDHOT AMBERS-ET 83%
1-11 305 2 16180 4.1 658 3.5 566 93DCR 1837C
SELLING AS LOT 2083
GABYS VITO ALICIA 88%
PROJECTED TO 24,891M, 1,073F, 858P ME AT 2-2

SISTER(S):
GABYS JEWELER AMYRILLIS-ET 91%
6-07 305 2 24690 4.5 1101 3.8 929 93DCR 3052C
GABYS BLACKSTONE ANAKORNIKOVA-ET 90%
3-07 305 2 22250 5.0 1117 3.5 776 101DCR 2682C
GABYS BLACKSTONE ANGELINA-ET 92%
3-01 305 2 20680 5.1 1045 3.7 762 101DCR 2635C
GABYS BLACKSTONE AUBURN-ET 90%
3-01 305 3 17650 5.2 910 3.5 626 99DCR 2164C
GABYS BALTIMORE ALAIRE-ET 80%
2-03 305 2 13660 5.5 756 3.8 525 97DCR 1817C
GABYS LEGAL ALLIE 80%
RANKS ON THE TOP 1-1/2% LIST FOR JPI
GABYS BALLARD AMARETTO-ET 80%
1-10 181 2 6710 4.9 326 3.6 243 87DCR 840C
GABYS R SOUTHERN ACCENT-ET 87%
2-10 347 2 21486 4.9 1044 3.2 696 DHIR 2403C
SELLING AS LOT 90
GABYS BRANSON AVALON-ET GP 80 (CAN)
1-10 305 2 12948 5.0 648 3.7 474 CAN 1640C



GR GABYS DALE APRICOT-ET
Sister to Dam of Lot 2270



GABYS JACINTO ALYSSA
Grnadam of Lot 2270



GABYS BLACKSTONE ANGELINA-ET
Sister to Grandam of Lot 2270



GABYS ARTIST AMBROSIA
Great-Grandam of Lot 2270

NEXT DAM:
GABYS ARTIST AMBROSIA 94%
3-08 305 2 28430 5.7 1607 3.1 886 101DCR 3057C
2ND AGED COW, 2011 QUINTE CANADIAN SHOW
2ND AGED COW, 2011 STRATFORD CHAMPIONSHIP
SIRE: ISDK JAS ARTIST JPI 84 67%ILE

4TH DAM:
GABYS IATOLA AMETHUST-ET 90%
1-09 305 2 21300 4.8 1028 3.4 716 99DCR 2473C

LOT 2271 GABYS LAYNE ZULU USA 118760575

BORN 09/03/2013 TATTOO G2271 / G2271 P5
FEMALE EFI 8.1%

GABY, HENRY BREEDER & OWNER
GREENEVILLE, TN



PA 168M 8F 11P
150CM\$ 138NM\$ 111FM\$
1.3PL 0.7DPR 0.6CCR 0.6HCR 2.96SCS
PA TYPE 0.7 JPI 32%R 66
ST SR DF RA RW RL FA
0.8 -0.2 0.3 L0.5 0.1 P0.4 S0.4
FU RH RUW UC UD TP TL
0.9 0.3 0.3 -0.3 S1.4 C0.3 S1.0

ALL LYNNS LOUIE VALENTINO-ET
USA 116279413 71E1038
CDCB GPTA 12/01/2014 4615DAUS 434HRDS 42%RIP
99%R 1137M -0.11% 32F 91%ILE
99%R -0.03% 35P 391CM\$ 386NM\$ 373FM\$ 291GM\$
4.0PL -1.8DPR -1.9CCR 0.7HCR 2.88SCS
AJCA 12/01/2014 2160DAUS
GPTAT 99%R 2.1 GJUI 20.9 GJPI 97%R 153

BRED: 12/16/2014 DUE: 09/21/2015 TO
BUTTERCREST GAMEDAY-ET
USA 118169888 200JE230
CDCB GPTA 12/01/2014
72%R 809M 0.02% 41F 94%ILE
73%R 0.03% 35P 430CM\$ 406NM\$ 347FM\$ 338GM\$
3.7PL -0.6DPR -0.4CCR -0.6HCR 2.77SCS
AJCA 12/01/2014 0DAUS
GPTAT 70%R 0.9 GJUI 6.8 GJPI 68%R 161

GOLDUST LEGION LEANNA 94%
USA 067161125 TATTOO / G125
DHIA HERD # 82-52-0377 CONTROL # 1125
2-10 305 3 22750 1.0 234 3.8 869 62DCR 1596C
4-01 297 3 13330 7.8 1036 3.9 515 DHIA 1782C
5-01 305 2 26270 6.4 1672 3.5 928 102DCR 3208C
7-06 305 2 27390 8.0 2195 3.5 961 102DCR 3322C
305 2X ME AVG 5L 22110M 1238F 809P 2514C
PPA 1936M 172F 81P / YD 676M 109F 51P
CDCB GPTA 02/03/2015 4RECS 88%R 92%ILE
-337M 26F 7P 264CM\$ 224NM\$ 130FM\$ 226GM\$
1.1PL 1.3DPR 0.4CCR 0.2HCR 2.67SCS
AJCA 02/03/2015 GPTAT 82%R 1.0 GJUI 25.0
GJPI 81%R 101



GABYS MAXIMUM SPICE-ET
Sister to Dam of Lot 2271

SISTER(S):
GABYS BRANSON ZULU 84%
SELLING AS LOT 2145

BW AWARD
USA 112545039 71E712
CDCB GPTA 12/01/2014 1817DAUS 343HRDS 4%RIP
99%R -736M 0.00% -36F 6%ILE
99%R 0.01% -25P -102CM\$ -98NM\$ -88FM\$ 3GM\$
1.0PL 3.9DPR 3.8CCR 0.4HCR 2.97SCS
AJCA 12/01/2014 543DAUS
GPTAT 98%R 0.7 GJUI 14.7 GJPI 98%R -26



GABYS JACINTO ZSA ZSA-ET
Sister to Dam of Lot 2271

SIRE:
GOLDUST VALENTINO LAYNE-ET
USA 117432987 11JE1122
CDCB GPTA 12/01/2014 10DAUS 4HRDS 100%RIP
79%R 582M 0.02% 32F 83%ILE
80%R 0.03% 26P 372CM\$ 352NM\$ 304FM\$ 291GM\$
3.5PL -0.7DPR -1.0CCR 1.5HCR 2.82SCS
AJCA 12/01/2014 8DAUS
GPTAT 77%R 1.2 GJUI 22.8 GJPI 75%R 144

GABYS IATOLA ZIRCON-ET 90%
USA 113700523 TATTOO G1027 / G1027
DHIA HERD # 63-12-0008 CONTROL # 1027
2-00 305 2 16030 5.1 823 3.6 579 99DCR 2002C
3-01 305 2 23770 5.1 1201 3.6 861 100DCR 2977C
4-06 305 2 16360 3.8 622 3.7 602 101DCR 1832C
6-00 305 2 18990 4.9 939 3.6 683 102DCR 2361C
7-02 305 2 18590 5.2 960 3.8 714 102DCR 2471C
8-02 305 2 15960 4.5 717 3.9 623 101DCR 2014C
305 2X ME AVG 6L 19610M 931F 721P 2430C
PPA 226M 8F 24P / YD 384M 25F 31P
CDCB GPTA 02/03/2015 5RECS 88%R 52%ILE
218M 16F 14P 51CM\$ 39NM\$ 11FM\$ 64GM\$
-2.0PL 0.3DPR 1.2CCR -1.0HCR 3.07SCS
AJCA 02/03/2015 GPTAT 83%R -0.1 GJUI -7.5
GJPI 82%R 26



GABYS IATOLA ZIRCON-ET
Grandam of Lot 2271

DAM:
GABYS AWARD ZIVA-ET
USA 116032894 TATTOO G1528 / G1528
DHIA HERD # 63-12-0008 CONTROL # 1528
2-01 305 2 17220 5.1 877 3.3 576 101DCR 1989C
3-06 301 2 17880 4.5 799 3.9 690 101DCR 2238C
4-06 305 2 17670 4.3 765 3.5 627 100DCR 2093C
5-06 226 2 9650 4.8 467 3.9 372 72DCR 1264C
305 2X ME AVG 4L 18074M 830F 650P 2172C

DAM OF 2008 NATIONAL HEIFER SALE HIGH SELLER
SIRE: SC GOLD DUST PARAMOUNT IATOLA-ET
JPI 27 22%ILE

2-06 84% 3-10 84%
ST SR DF RA RW RL FA FU RH RUW UC UD TP TL RTR RTS
38 26 35 26 35 22 41 35 22 38 21 28 26 25

PPA -1135M -82F -32P / YD -653M -48F -14P
CDCB PTA 12/01/2014 4RECS 60%R 23%ILE
-246M -16F -4P -73CM\$ -76NM\$ -83FM\$ -7GM\$
-1.0PL 2.1DPR 2.2CCR -0.4HCR 3.10SCS
AJCA 12/01/2014 PTAT 55%R 0.1 JUI -0.2
JPI 53%R -12

SISTER(S):
GABYS BERRETTA ROXELLA 88%
2-00 305 2 19700 3.3 652 3.5 692 DHIR 1946C
GABYS ADONIS ROXSHELLIA-ET 81%
2-11 305 2 17450 4.7 821 3.6 626 99DCR 2035C
GABYS SHANE ROXSHARON-ET 86%
5-11 305 2 21810 4.6 1013 3.1 678 99DCR 2339C
GABYS BVD ROXSASTA-ET 85%
4-03 305 2 23750 5.1 1221 3.4 808 99DCR 2791C
GABYS BERRETTA ROXSALLEY-ET 84%
3-01 305 2 23040 4.4 1025 3.5 796 97DCR 2741C
GABYS MANNIX SCARLET-ET 80%
4-07 305 2 20750 4.6 950 3.6 752 100DCR 2562C
GABYS FLYER AMAZON-ET 88%
2-06 269 2 15540 5.4 836 3.6 567 98DCR 1961C
GABYS MANNIX SATIN-ET 90%
3-08 305 3 25280 4.0 1004 3.6 909 89DCR 2868C
GABYS FREDRICO ROXE WINDOW-ET 90%
6-01 305 2 25900 5.1 1325 3.5 919 101DCR 3177C
DIAS & DIAS FREDRICO 1152-ET 86%
1-09 305 3 22410 4.2 936 3.3 746 91DCR 2528C
GABYS HALLMARK INDIGO-ET 84%
5-05 305 2 23050 4.7 1082 3.6 833 102DCR 2880C
GABYS IATOLA AMETHUST-ET 90%
1-09 305 2 21300 4.8 1028 3.4 716 99DCR 2473C
GABYS IATOLA EMERALD-ET 87%
3-09 305 2 23040 2.7 628 3.7 859 92DCR 2205C
GABYS IATOLA AQUAMARINE-ET 88%
3-00 305 2 19170 5.1 970 3.6 695 100DCR 2403C
GABYS IATOLA PEARL-ET 91%
5-01 305 2 27200 4.5 1229 3.4 916 97DCR 3164C
GABYS ILLUSION LAST ONE ROXETTE-ET 85%
4-09 305 2 20370 4.8 970 3.6 736 102DCR 2545C

BROTHER(S):
GABYS JACINTO GIBRALTER-ET AT ABS GLOBAL
JPI 11 15%ILE
GABYS JACINTO ZORRO-ET AT ALTA GENETICS
JPI 1 7%ILE
GABYS JUMPSHOT ZEBULON-ET AT SEXING TECHNOLOGIES/
GENETIC RESOURCES INTERNATIONAL
JPI 39 20%ILE
GABYS JUMPSHOT ZEKE-ET AT SEXING TECHNOLOGIES/GENETIC
RESOURCES INTERNATIONAL
JPI 58 25%ILE
GABYS TBONE ZINC-ET AT SEXING TECHNOLOGIES/GENETIC
RESOURCES INTERNATIONAL
JPI 39 21%ILE
GABYS MILES ZZTOP-ET AT SELECT SIRES
JPI 24 16%ILE

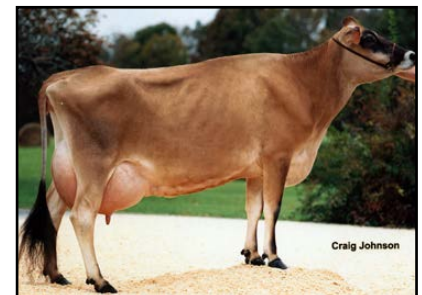

GABYS FREDRICO ROXE WINDOW-ET
Sister to Grandam of Lot 2271

SISTER(S):
GABYS JACINTO ZOWIE-ET 85%
5-08 305 2 21550 5.2 1123 3.5 764 88DCR 2641C
GABYS JACINTO ZINITH-ET 87%
4-00 305 2 19850 5.4 1080 3.8 763 102DCR 2640C
GABYS MAXIMUM SAGE-ET 82%
2-00 304 2 14780 6.0 886 3.6 537 100DCR 1857C
GABYS MAXIMUM SPICE-ET 85%
3-02 305 2 17980 5.2 935 3.5 630 97DCR 2177C
GABYS JACINTO ZSA ZSA-ET 91%
3-01 305 3 26660 4.9 1307 3.6 973 97DCR 3365C
GABYS DELL ZANDRA-ET 86%
2-01 305 2 17790 4.8 861 3.7 661 101DCR 2286C

NEXT DAM:
GABYS HERMITAGE ROXETTE 90%
4-01 305 2 21640 4.9 1060 3.7 799 DHIR 2598C
SIRE: REBOB DUNCAN HERMITAGE-ET JPI -125 0%ILE
4TH DAM:
GABYS BOOMER ROXY 91%
6-00 305 2 21800 4.4 961 3.6 778 DHIR 2529C



GABYS NAVARA SONG, E-91%
Grandam of Lot 2277

LOT 2277 GABYS ASCOT SIZZLER USA 118760593

BORN 09/10/2013 TATTOO G2277 / G2277 P7
FEMALE EFI 6.2%

GABY, HENRY BREEDER & OWNER
GREENEVILLE, TN

PA 379M 39F 19P
240CM\$ 225NM\$ 188FM\$
1.0PL -0.1DPR 0.5CCR 0.1HCR 2.95SCS
PA TYPE 0.3 JPI 28%R 85
ST SR DF RA RW RL FA
0.4 0.4 0.8 L0.2 0.4 S0.2 S0.0
FU RH RUW UC UD TP TL
-0.3 0.1 0.5 0.1 D1.1 C0.3 S0.1

BW RENEGADE-ET
USA 115883929 200JE60
CDCB GPTA 12/01/2014 4804DAUS 327HRDS 30%RIP
99%R 65M 0.34% 64F 94%ILE
99%R 0.12% 23P 455CM\$ 418NM\$ 329FM\$ 407GM\$
3.1PL 1.1DPR 2.0CCR 1.4HCR 2.99SCS
AJCA 12/01/2014 1662DAUS
GPTAT 99%R 0.4 GJUI 0.6 GJPI 98%R 146

BRED: 11/09/2014 DUE: 08/15/2015 TO
GR FARIA BROTHERS DANIELS-ET
JE840003011610028 535JE49
CDCB GPTA 12/01/2014
62%R 831M 0.05% 47F 97%ILE
64%R -0.01% 28P 467CM\$ 459NM\$ 439FM\$ 419GM\$
4.7PL 0.6DPR 0.8CCR 1.4HCR 2.88SCS
AJCA 12/01/2014 ODAUS
GPTAT 56%R 1.3 GJUI 28.4 GJPI 57%R 186

GABYS ARTIST AMBROSIA 94%
USA 114719504 TATTOO G1189 / G1189
DHIA HERD # 51-17-0421 CONTROL # 174
1-11 305 2 19720 4.6 902 3.2 633 100DCR 2185C
3-08 305 2 28430 5.7 1607 3.1 886 101DCR 3057C
5-05 305 2 28026 5.8 1623 3.3 919 CAN 3174C
8-00 143 2 17612 5.0 872 3.6 631 RIP
35471 1739 1280 PME
305 2X ME AVG 2L 26662M 1346F 850P 2934C
PPA 3593M 158F 95P / YD 2977M 132F 77P
CDCB GPTA 02/03/2015 2RECS 89%R 85%ILE
662M 36F 17P 168CM\$ 175NM\$ 190FM\$ 152GM\$
0.4PL -0.2DPR 0.2CCR -0.9HCR 3.08SCS
AJCA 02/03/2015 GPTAT 85%R 0.0 GJUI -5.1
GJPI 84%R 61

SISTER(S):
GABYS BRANSON SONG
SELLING AS LOT 2134

SIRE:
GABYS ASCOT-ET
USA 117238958 80JE4019
CDCB GPTA 12/01/2014
71%R 300M 0.25% 59F 80%ILE
72%R 0.03% 17P 340CM\$ 324NM\$ 285FM\$ 292GM\$
2.1PL -0.1DPR 1.2CCR 0.1HCR 2.93SCS
AJCA 12/01/2014 ODAUS
GPTAT 70%R 0.3 GJUI -2.2 GJPI 68%R 105

GABYS JEWELER ARMSTRONG-ET
USA 115530232 203JE920
PA 312M 20F 11P
43CM\$ 39NM\$ 31FM\$
-1.4PL -2.2DPR -1.7CCR 0.1HCR 2.99SCS
PA TYPE -0.2 JPI 46%R 1

DAM:
GABYS ARMSTRONG SINGER
USA 116743130 TATTOO G1695 / G1695
DHIA HERD # 63-12-0008 CONTROL # 1695
2-02 305 2 20000 4.4 878 3.4 687 101DCR 2355C
3-03 305 2 19080 4.2 803 3.5 670 100DCR 2213C
4-04 305 2 20310 3.6 740 3.5 718 89DCR 2181C
5-03 161 2 14358 4.2 605 3.3 473 RIP
27509 1187 930 PME
305 2X ME AVG 3L 22840M 919F 791P 2565C

GABYS NAVARA SONG 91%
USA 115528390 TATTOO G1405 / G1405
DHIA HERD # 35-36-1359 CONTROL # 405
2-00 305 2 16760 5.2 870 4.0 678 100DCR 2335C
4-09 305 2 24320 5.2 1273 4.2 1011 98DCR 3444C
6-01 305 2 24610 5.1 1259 4.1 1016 98DCR 3429C
305 2X ME AVG 3L 22886M 1183F 951P 3218C
PPA 661M 84F 95P / YD 202M 57F 59P
CDCB GPTA 02/03/2015 4RECS 69%R 93%ILE
50M 33F 26P 275CM\$ 234NM\$ 137FM\$ 256GM\$
0.3PL 1.8DPR 0.9CCR -0.3HCR 3.07SCS
AJCA 02/03/2015 GPTAT 65%R 0.3 GJUI 2.1
GJPI 62%R 112

2-09 83% 3-04 83%
ST SR DF RA RW RL FA FU RH RUW UC UD TP TL RTR RTS
36 29 36 23 32 28 23 30 28 28 25 14 32 23

SIRE: ISAU DARAWAY FLOWERPOWER NAVARA-ET
JPI 50 27%ILE

PPA 2236M 20F 58P / YD 1627M 26F 50P
CDCB GPTA 12/01/2014 4RECS 53%R 75%ILE
458M 19F 21P 140CM\$ 126NM\$ 91FM\$ 110GM\$
-0.1PL 0.0DPR -0.2CCR 0.0HCR 2.96SCS
AJCA 12/01/2014 PTAT 46%R 0.2 GJUI -7.4
GJPI 44%R 64

NEXT DAM:
GABYS ARTIST SINGER 81%
3-11 305 2 20950 5.0 1056 4.1 858 101DCR 2884C
SIRE: ISDK JAS ARTIST JPI 84 67%ILE

SISTER(S):
DODAN VALENTINO SONNET-ET 82%
1-09 296 2 18090 4.6 840 3.5 638 99DCR 2205C
RANKS ON THE TOP 1-1/2% LIST FOR JPI
DODAN VALENTINO SONGS PEANUT-ET 82%
1-11 305 2 18100 4.9 891 4.1 735 97DCR 2449C

4TH DAM:
GABYS JBB SPRING 77%
2-01 305 2 16280 4.0 649 3.4 552 98DCR 1802C

LOT 2319 GABYS VISIONARY ASTRIX-ET USA 118784340

BORN 12/08/2013 TATTOO G2319 / G2319 P6
FEMALE EFI 8.1%

GABY, HENRY BREEDER & OWNER
GREENEVILLE, TN



CDCB GPTA 02/03/2015 ORECS 70%R 88%ILE
642M 18F 23P 196CM\$ 189NM\$ 169FM\$ 104GM\$
1.0PL -3.3DPR -0.6CCR 0.9HCR 2.95SCS
AJCA 02/03/2015 GPTAT 68%R 1.6 GJUI 20.8
GJPI 66%R 75

ST	SR	DF	RA	RW	RL	FA
1.1	0.7	0.8	HO.7	0.4	PO.5	SI.1
FU	RH	RWU	UC	UD	TP	TL
1.9	1.7	1.3	0.4	S2.0	CO.6	LO.9

TOLLENAARS IMPULS LEGAL 233-ET
USA 061929249 29J3506
CDCB GPTA 12/01/2014 6505DAUS 729HRDS 23%RIP
99%R 525M -0.08% 10F 61%ILE
99%R 0.02% 22P 256CM\$ 245NM\$ 218FM\$ 247GM\$
2.7PL 0.9DPR 2.1CCR 2.6HCR 2.99SCS
AJCA 12/01/2014 3333DAUS
GPTAT 99%R 1.2 GJUI 21.6 GJPI 99%R 124

SELLING OPEN

SISTER(S):
GABYS CHRONICLE ABILENE
SELLING AS LOT 2197
GABYS VISIONARY ALMOND-ET
SELLING AS LOT 2322

SIRE:
ALL LYNNS LEGAL VISIONARY-ET
USA 117222740 29J3761
CDCB GPTA 12/01/2014 342DAUS 86HRDS 94%RIP
96%R 1221M -0.09% 41F 97%ILE
97%R 0.03% 49P 515CM\$ 490NM\$ 431FM\$ 392GM\$
4.8PL -1.8DPR 0.3CCR 2.3HCR 2.89SCS
AJCA 12/01/2014 154DAUS
GPTAT 94%R 1.1 GJUI 10.0 GJPI 90%R 199

DAM:
GABYS HARVEST ASTORIA-ET
USA 117477092 TATTOO G1880 / G1880
DHIA HERD # 63-12-0008 CONTROL # 1880

2-04	305	2	19240	4.8	924	3.5	666	97DCR	2301C
3-05	305	2	19780	3.6	710	3.5	696	95DCR	2103C
	324	2	20613	3.6	746	3.5	729		2207C
305	2X	ME	AVG	2L	21637M	903F	757P		2451C

2-07 89% 4-00 90%
ST SR DF RA RW RL FA FU RH RWU UC UD TP TL RTR RTS
45 37 37 24 37 30 27 36 42 37 28 34 31 27 39 27

PPA 1437M 13F 50P / YD 1076M 18F 42P
CDCB GPTA 02/03/2015 2RECS 78%R 54%ILE
67M -2F 5P 52CM\$ 48NM\$ 37FM\$ 8GM\$
0.3PL -2.2DPR -0.5CCR 1.2HCR 3.03SCS
AJCA 02/03/2015 GPTAT 78%R 1.5 GJUI 24.2
GJPI 75%R 17

SELLING AS LOT 1880

BROTHER(S):
GABYS CARRIER ALEX-ET AT ALTA GENETICS
JPI 20 8%ILE

SISTER(S):
GABYS JIMMIE AZALEA-ET 86%
4-03 305 2 19320 4.7 904 3.9 755 100DCR 2496C
GABYS JIMMIE ALISSA-ET 83%
2-00 289 2 14610 4.5 658 3.5 505 100DCR 1745C
GABYS RESTORE ARROW 87%
5-03 305 2 22860 3.4 784 3.3 746 93DCR 2287C
GABYS JEVON ALEXIS-ET 82%
1-10 305 2 13280 5.3 703 3.5 467 101DCR 1614C
GABYS JEVON ANNALEE-ET 86%
1-11 305 2 16580 5.2 868 3.6 602 101DCR 2082C
GABYS VERNON ASTER 90%
2-05 305 2 18050 5.6 1013 4.1 742 97DCR 2570C
RANKS ON THE TOP 1-1/2% LIST FOR JPI

D&E PARAMOUNT VIOLET 90%
USA 067007718 TATTOO / D7718
DHIA HERD # 35-57-0960 CONTROL # 828
1-09 305 2 20540 4.6 954 3.3 684 94DCR 2362C
2-09 305 2 20550 4.5 921 3.4 705 94DCR 2436C
5-02 305 3 27600 4.2 1167 3.5 953 95DCR 3186C
305 2X ME AVG 3L 23841M 1059F 813P 2788C
PPA 4754M 164F 133P / YD 4442M 145F 132P
CDCB GPTA 02/03/2015 3RECS 95%R 99%ILE
1760M 53F 53P 495CM\$ 497NM\$ 499FM\$ 363GM\$
4.9PL -3.0DPR -0.9CCR 0.9HCR 3.02SCS
AJCA 02/03/2015 GPTAT 93%R 0.6 GJUI -4.0
GJPI 93%R 181

SUNSET CANYON GOLDEN HARVEST
USA 113553028 7J3778
CDCB GPTA 12/01/2014 2648DAUS 520HRDS 18%RIP
99%R -468M 0.03% -17F 0%ILE
99%R 0.06% -7P -244CM\$ -253NM\$ -273FM\$ -333GM\$
-4.1PL -5.7DPR -3.2CCR 1.4HCR 3.13SCS
AJCA 12/01/2014 889DAUS
GPTAT 98%R 1.3 GJUI 13.5 GJPI 98%R -109

GABYS NATHAN ASTORIA-ET 91%
USA 115222566 TATTOO G1297 / G1297
DHIA HERD # 35-36-1359 CONTROL # 404
2-01 305 2 21360 4.7 1002 3.3 695 100DCR 2399C
3-03 302 2 20480 4.7 966 3.4 687 102DCR 2373C
4-04 223 2 19510 4.9 961 3.3 639 93DCR 2206C
305 2X ME AVG 3L 24896M 1161F 815P 2813C
PPA 1872M 58F 30P / YD 1214M 37F 26P
CDCB GPTA 02/03/2015 3RECS 82%R 87%ILE
383M 12F 12P 186CM\$ 184NM\$ 181FM\$ 161GM\$
2.5PL -0.3DPR 0.5CCR -0.1HCR 2.99SCS
AJCA 02/03/2015 GPTAT 76%R 0.9 GJUI 17.1
GJPI 75%R 73

SIRE: WETUMPKA LEMVIG NATHAN-ET JPI 35 20%ILE
SISTER(S):
GABYS ARTIST AMBROSIA 94%
3-08 305 2 28430 5.7 1607 3.1 886 101DCR 3057C
2ND AGED COW, 2011 QUINTE CANADIAN SHOW
2ND AGED COW, 2011 STRATFORD CHAMPIONSHIP
GABYS BLAIR ARUBA-ET VG 87 (CAN)
5-08 305 2 26202 4.6 1197 3.8 988 CAN 3288C
5 STAR BROOD COW IN CANADA, FEBRUARY 2015
PLATINUM AWARD ON 5-8 LACTATION
SILVER AWARD ON 7-3 LACTATION
GABYS BLAIR ANTIQUA-ET EX 91-3E (CAN)
3-03 305 2 20348 4.9 988 3.8 770 CAN 2650C
GABYS BLAIR ANQUILLA-ET 92%
7-02 352 2 27882 5.4 1498 3.3 921 DHIR 3181C

NEXT DAM:
GABYS IATOLA AMETHUST-ET 90%
1-09 305 2 21300 4.8 1028 3.4 716 99DCR 2473C
SIRE: SC GOLD DUST PARAMOUNT IATOLA-ET
JPI 27 22%ILE

4TH DAM:
GABYS HERMITAGE ROXETTE 90%
4-01 305 2 21640 4.9 1060 3.7 799 DHIR 2598C



GABYS VERNON ASTER
Sister to Dam of Lot 2319



GABYS NATHAN ASTORIA-ET
Grandam of Lot 2319



GABYS ARTIST AMBROSIA
Sister to Grandam of Lot 2319



GABYS IATOLA AMETHUST-ET
Great-Grandam of Lot 2319



LOT 2322 GABYS VISIONARY ALMOND-ET USA 118784377

BORN 12/11/2013 TATTOO G2322 / G2322 P9
 FEMALE EFI 8.0%

GABY, HENRY BREEDER & OWNER
 GREENEVILLE, TN

PA 644M 20F 27P
 284CM\$ 269NM\$ 234FM\$
 2.6PL -2.0DPR -0.1CCR 1.8HCR 2.96SCS
 PA TYPE 1.3 JPI 41%R 108
 ST SR DF RA RW RL FA
 0.5 0.3 0.7 H0.2 0.1 P0.3 S0.6
 FU RH RUW UC UD TP TL
 1.5 1.6 1.3 0.4 S1.5 C0.2 L0.3

TOLLENAARS IMPULS LEGAL 233-ET
 USA 061929249 293E3506
 CDCB GPTA 12/01/2014 6505DAUS 729HRDS 23%RIP
 99%R 525M -0.08% 10F 61%ILE
 99%R 0.02% 22P 256CM\$ 245NM\$ 218FM\$ 247GM\$
 2.7PL 0.9DPR 2.1CCR 2.6HCR 2.99SCS
 AJCA 12/01/2014 3333DAUS
 GPTAT 99%R 1.2 GJUI 21.6 GJPI 99%R 124

D&E PARAMOUNT VIOLET 90%
 USA 067007718 TATTOO / D7718
 DHIA HERD # 35-57-0960 CONTROL # 828
 1-09 305 2 20540 4.6 954 3.3 684 94DCR 2362C
 2-09 305 2 20550 4.5 921 3.4 705 94DCR 2436C
 5-02 305 3 27600 4.2 1167 3.5 953 95DCR 3186C
 305 2X ME AVG 3L 23841M 1059F 813P 2788C
 PPA 4754M 164F 133P / YD 4442M 145F 132P
 CDCB GPTA 02/03/2015 3RECS 95%R 99%ILE
 1760M 53F 53P 495CM\$ 497NM\$ 499FM\$ 363GM\$
 4.9PL -3.0DPR -0.9CCR 0.9HCR 3.02SCS
 AJCA 02/03/2015 GPTAT 93%R 0.6 GJUI -4.0
 GJPI 93%R 181



GABYS VERNON ASTER
 Sister to Dam of Lot 2322

SELLING OPEN

SISTER(S):
 GABYS CHRONICLE ABILENE
 SELLING AS LOT 2197
 GABYS VISIONARY ASTRIX-ET
 SELLING AS LOT 2319

SUNSET CANYON GOLDEN HARVEST
 USA 113553028 71E778
 CDCB GPTA 12/01/2014 2648DAUS 520HRDS 18%RIP
 99%R -468M 0.03% -17F 0%ILE
 99%R 0.06% -7P -244CM\$ -253NM\$ -273FM\$ -333GM\$
 -4.1PL -5.7DPR -3.2CCR 1.4HCR 3.13SCS
 AJCA 12/01/2014 889DAUS
 GPTAT 98%R 1.3 GJUI 13.5 GJPI 98%R -109

GABYS NATHAN ASTORIA-ET 91%
 USA 115222566 TATTOO G1297 / G1297
 DHIA HERD # 35-36-1359 CONTROL # 404
 2-01 305 2 21360 4.7 1002 3.3 695 100DCR 2399C
 3-03 302 2 20480 4.7 966 3.4 687 102DCR 2373C
 4-04 223 2 19510 4.9 961 3.3 639 93DCR 2206C
 305 2X ME AVG 3L 24896M 1161F 815P 2813C
 PPA 1872M 58F 30P / YD 1214M 37F 26P
 CDCB GPTA 02/03/2015 3RECS 82%R 87%ILE
 383M 12F 12P 186CM\$ 184NM\$ 181FM\$ 161GM\$
 2.5PL -0.3DPR 0.5CCR -0.1HCR 2.99SCS
 AJCA 02/03/2015 GPTAT 76%R 0.9 GJUI 17.1
 GJPI 75%R 73
 SIRE: WETUMPKA LEMVIG NATHAN-ET JPI 35 20%ILE



GABYS NATHAN ASTORIA-ET
 Grnadam of Lot 2322

SIRE:
 ALL LYNNS LEGAL VISIONARY-ET
 USA 117222740 293E3761
 CDCB GPTA 12/01/2014 342DAUS 86HRDS 94%RIP
 96%R 1221M -0.09% 41F 97%ILE
 97%R 0.03% 49P 515CM\$ 490NM\$ 431FM\$ 392GM\$
 4.8PL -1.8DPR 0.3CCR 2.3HCR 2.89SCS
 AJCA 12/01/2014 154DAUS
 GPTAT 94%R 1.1 GJUI 10.0 GJPI 90%R 199

DAM:
 GABYS HARVEST ASTORIA-ET
 USA 117477092 TATTOO G1880 / G1880
 DHIA HERD # 63-12-0008 CONTROL # 1880
 2-04 305 2 19240 4.8 924 3.5 666 97DCR 2301C
 3-05 305 2 19780 3.6 710 3.5 696 95DCR 2103C
 324 2 20613 3.6 746 3.5 729 2207C
 305 2X ME AVG 2L 21637M 903F 757P 2451C

SISTER(S):
 GABYS ARTIST AMBROSIA 94%
 3-08 305 2 28430 5.7 1607 3.1 886 101DCR 3057C
 2ND AGED COW, 2011 QUINTE CANADIAN SHOW
 2ND AGED COW, 2011 STRATFORD CHAMPIONSHIP
 GABYS BLAIR ARUBA-ET VG 87 (CAN)
 5-08 305 2 26202 4.6 1197 3.8 988 CAN 3288C
 5 STAR BROOD COW IN CANADA, FEBRUARY 2015
 PLATINUM AWARD ON 5-8 LACTATION
 SILVER AWARD ON 7-3 LACTATION
 GABYS BLAIR ANTIQUA-ET EX 91-3E (CAN)
 3-03 305 2 20348 4.9 988 3.8 770 CAN 2650C
 GABYS BLAIR ANQUILLA-ET 92%
 7-02 352 2 27882 5.4 1498 3.3 921 DHIR 3181C

SELLING AS LOT 1880

BROTHER(S):
 GABYS CARRIER ALEX-ET AT ALTA GENETICS
 JPI 20 8%ILE

NEXT DAM:
 GABYS IATOLA AMETHUST-ET 90%
 1-09 305 2 21300 4.8 1028 3.4 716 99DCR 2473C
 SIRE: SC GOLD DUST PARAMOUNT IATOLA-ET
 JPI 27 22%ILE

SISTER(S):
 GABYS JIMMIE AZALEA-ET 86%
 4-03 305 2 19320 4.7 904 3.9 755 100DCR 2496C
 GABYS JIMMIE ALISSA-ET 83%
 2-00 289 2 14610 4.5 658 3.5 505 100DCR 1745C
 GABYS RESTORE ARROW 87%
 5-03 305 2 22860 3.4 784 3.3 746 93DCR 2287C
 GABYS JEVON ALEXIS-ET 82%
 1-10 305 2 13280 5.3 703 3.5 467 101DCR 1614C
 GABYS JEVON ANNALEE-ET 86%
 1-11 305 2 16580 5.2 868 3.6 602 101DCR 2082C
 GABYS VERNON ASTER 90%
 2-05 305 2 18050 5.6 1013 4.1 742 97DCR 2570C
 RANKS ON THE TOP 1-1/2% LIST FOR JPI

4TH DAM:
 GABYS HERMITAGE ROXETTE 90%
 4-01 305 2 21640 4.9 1060 3.7 799 DHIR 2598C



GABYS ARTIST AMBROSIA
 Sister to Grandam of Lot 2322



GABYS IATOLA AMETHUST-ET
 Great-Grandam of Lot 2322

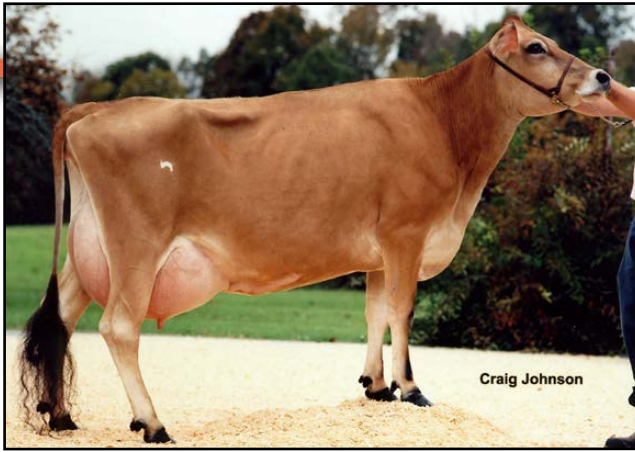

GABYS RUEBEN BLONDIE, E-90%
Fourth Dam of Lot 2336



LOT 2336 GABYS IRWIN BLUE USA 118893680

BORN 01/16/2014 TATTOO G2336 / G2336 P9
FEMALE EFI 7.8%

GABY JERSEY FARM BREEDER & OWNER
GREENEVILLE, TN

PA 906M 45F 32P
390CM\$ 382NM\$ 359FM\$
3.0PL -0.6DPR 0.2CCR 0.4HCR 2.96SCS
PA TYPE 1.3 JPI 35%R 149
ST SR DF RA RW RL FA
1.0 0.1 1.0 L0.5 0.2 P0.1 S0.4
FU RH RUW UC UD TP TL
1.1 1.9 1.5 0.3 S0.5 C0.7 S0.4

ALL LYNNS LOUIE VALENTINO-ET
USA 116279413 7JE1038
CDCB GPTA 12/01/2014 4615DAUS 434HRDS 42%RIP
99%R 1137M -0.11% 32F 91%ILE
99%R -0.03% 35P 391CM\$ 386NM\$ 373FM\$ 291GM\$
4.0PL -1.8DPR -1.9CCR 0.7HCR 2.88SCS
AJCA 12/01/2014 2160DAUS
GPTAT 99%R 2.1 GJUI 20.9 GJPI 97%R 153

SELLING OPEN

JARS OF CLAY IATOLA 16710 2751 87%
USA 067142751
DHIA HERD # 35-57-1394 CONTROL # 2751
2-03 305 3 20230 4.6 924 3.6 727 92DCR 2485C
305 2X ME AVG 1L 21994M 1031F 814P 2778C
PPA 835M 27F 43P / YD 744M 28F 36P
CDCB GPTA 02/03/2015 1RECS 78%R 92%ILE
679M 23F 24P 230CM\$ 225NM\$ 211FM\$ 200GM\$
1.5PL -0.3DPR -0.1CCR 0.7HCR 3.01SCS
AJCA 02/03/2015 GPTAT 76%R 0.9 GJUI 2.6
GJPI 74%R 92

SISTER(S):
GABYS ARRIVAL BONNIE
SELLING AS LOT 2198
GABYS FRONTRUNNER BRAZILE-ET
SELLING AS LOT 1A
GABYS FRONTRUNNER BOSTON-ET
SELLING AS LOT 1B
GABYS FRONTRUNNER BRISTOL-ET
SELLING AS LOT 1C

BW RENEGADE-ET
USA 115883929 200JE60
CDCB GPTA 12/01/2014 4804DAUS 327HRDS 30%RIP
99%R 65M 0.34% 64F 94%ILE
99%R 0.12% 23P 455CM\$ 418NM\$ 329FM\$ 407GM\$
3.1PL 1.1DPR 2.0CCR 1.4HCR 2.99SCS
AJCA 12/01/2014 1662DAUS
GPTAT 99%R 0.4 GJUI 0.6 GJPI 98%R 146

SIRE:
ALL LYNNS VALENTINO IRWIN-ET
USA 117423084 7JE1163
CDCB GPTA 12/01/2014
72%R 944M -0.03% 39F 97%ILE
72%R -0.01% 32P 475CM\$ 467NM\$ 445FM\$ 395GM\$
5.3PL -0.5DPR 0.1CCR 1.3HCR 2.88SCS
AJCA 12/01/2014 1DAUS
GPTAT 73%R 2.3 GJUI 29.5 GJPI 69%R 184

GABYS PROVIDER BLISS 82%
USA 116484413 TATTOO G1642 / G1642
DHIA HERD # 63-12-0008 CONTROL # 1642
2-00 305 2 15820 5.2 823 3.6 566 100DCR 1957C
3-00 305 2 21640 4.3 936 3.5 750 102DCR 2536C
4-00 305 2 19120 4.6 884 3.5 672 99DCR 2323C
5-00 305 2 21400 4.4 936 3.5 744 94DCR 2527C
305 2X ME AVG 4L 22161M 994F 766P 2612C
PPA 1661M 33F 42P / YD 1560M 49F 39P
CDCB GPTA 12/01/2014 4RECS 60%R 77%ILE
764M 26F 18P 128CM\$ 134NM\$ 151FM\$ 96GM\$
0.2PL -1.0DPR -0.6CCR -0.5HCR 2.93SCS
AJCA 12/01/2014 PTAT 51%R -0.3 GJUI -7.3
GJPI 51%R 53

DAM:
GABYS RENEGADE BLISSFUL
USA 117477355 TATTOO G1922 / G1922
DHIA HERD # 63-12-0008 CONTROL # 1922
2-01 305 2 19280 5.3 1022 3.7 715 DHIR 2474C
3-02 305 2 21930 4.3 940 3.3 730 94DCR 2512C
362 2 24459 4.5 1093 3.4 828 DHIR 2861C
305 2X ME AVG 1L 23219M 974F 769P 2621C

SIRE: GABYS NATHAN PROVIDER-ET JPI 57 29%ILE
SISTER(S):
GABYS PERCIVALE BRENDA
SELLING AS LOT 2206

2-04 86% 3-09 88%
ST SR DF RA RW RL FA FU RH RUW UC UD TP TL RTR RTS
37 35 35 24 35 28 25 34 40 37 35 20 37 28 40 34
PPA 2101M 186F 89P / YD 2641M 191F 98P
CDCB GPTA 02/03/2015 2RECS 77%R 97%ILE
867M 50F 32P 305CM\$ 296NM\$ 273FM\$ 262GM\$
0.6PL -0.6DPR 0.3CCR -0.6HCR 3.03SCS
AJCA 02/03/2015 GPTAT 76%R 0.2 GJUI -3.4
GJPI 72%R 114

NEXT DAM:
GABYS REBEL BRENDA 90%
5-02 305 2 27780 5.2 1434 3.5 959 102DCR 3314C
SIRE: O.F. MANNIX REBEL-ET JPI 9 19%ILE
4TH DAM:
GABYS RUEBEN BLONDIE 90%
6-06 305 2 26215 4.3 1123 3.2 826 95DCR 2851C

SELLING AS LOT 1922
RANKS ON THE TOP 1-1/2% LIST FOR JPI



LOT 2358 GABYS IRWIN BELLA USA 118904212

BORN 04/11/2014 TATTOO G2358 / G2358 P9
FEMALE EFI 8.2%

GABY JERSEY FARM
GREENEVILLE, TN

BREEDER & OWNER

PA 631M 18F 22P
352CM\$ 345NM\$ 327FM\$
5.2PL 0.6DPR 0.3CCR 0.5HCR 2.91SCS
PA TYPE 1.6 JPI 30%R 141
ST SR DF RA RW RL FA
1.3 -0.1 1.0 L0.6 0.4 P0.1 S0.2
FU RH RUW UC UD TP TL
1.5 1.6 1.5 0.5 S1.9 C1.2 S0.2

SELLING OPEN

SISTER(S):

GABYS SAMARI BELLA 87%
2-11 305 2 24640 4.6 1143 3.3 818 95DCR 2825C
SELLING AS LOT 1954
GABYS MEDALIST BLING 84%
1-11 300 2 16120 4.7 752 3.5 557 94DCR 1925C
SELLING AS LOT 2092

SIRE:

ALL LYNNS VALENTINO IRWIN-ET
USA 117423084 7JE1163
CDCB GPTA 12/01/2014
72%R 944M -0.03% 39F 97%ILE
72%R -0.01% 32P 475CM\$ 467NM\$ 445FM\$ 395GM\$
5.3PL -0.5DPR 0.1CCR 1.3HCR 2.88SCS
AJCA 12/01/2014 1DAUS
GPTAT 73%R 2.3 GJUI 29.5 GJPI 69%R 184

DAM:

GABYS CARRIER BELLE
USA 116719537 TATTOO G1693 / G1693
DHIA HERD # 63-12-0008 CONTROL # 1693
1-11 305 2 16830 5.1 862 3.8 636 101DCR 2200C
2-10 305 2 19480 4.8 935 3.8 732 101DCR 2512C
3-11 305 2 19330 4.2 811 3.8 743 91DCR 2332C
286 2 21677 4.7 1008 3.7 795 2715C
5-00 286 2 21677 4.7 1008 3.7 795 RIP
21872 1040 808 PME
305 2X ME AVG 3L 21011M 979F 798P 2661C

2-02 85% 3-04 90%
ST SR DF RA RW RL FA FU RH RUW UC UD TP TL RTR RTS
42 38 46 23 42 28 28 38 38 40 25 36 32 28

PPA 573M 8F 55P / YD 773M 12F 43P
CDCB PTA 12/01/2014 4RECS 58%R 92%ILE
317M -3F 12P 229CM\$ 223NM\$ 209FM\$ 196GM\$
5.1PL 1.6DPR 0.4CCR -0.4HCR 2.94SCS
AJCA 12/01/2014 PTAT 54%R 0.8 JUI 14.2
JPI 50%R 97

SELLING AS LOT 1693

SISTER(S):

GABYS SHOWTIME BREEZY 90%
4-06 288 2 16140 4.5 733 3.3 534 101DCR 1844C

ALL LYNNS LOUIE VALENTINO-ET
USA 116279413 7JE1038
CDCB GPTA 12/01/2014 4615DAUS 434HRDS 42%RIP
99%R 1137M -0.11% 32F 91%ILE
99%R -0.03% 35P 391CM\$ 386NM\$ 373FM\$ 291GM\$
4.0PL -1.8DPR -1.9CCR 0.7HCR 2.88SCS
AJCA 12/01/2014 2160DAUS
GPTAT 99%R 2.1 GJUI 20.9 GJPI 97%R 153

JARS OF CLAY IATOLA 16710 2751 87%
USA 067142751
DHIA HERD # 35-57-1394 CONTROL # 2751
2-03 305 3 20230 4.6 924 3.6 727 92DCR 2485C
305 2X ME AVG 1L 21994M 1031F 814P 2778C
PPA 835M 27F 43P / YD 744M 28F 36P
CDCB GPTA 02/03/2015 1RECS 78%R 92%ILE
679M 23F 24P 230CM\$ 225NM\$ 211FM\$ 200GM\$
1.5PL -0.3DPR -0.1CCR 0.7HCR 3.01SCS
AJCA 02/03/2015 GPTAT 76%R 0.9 GJUI 2.6
GJPI 74%R 92

BW CARRIER-ET

USA 113292756 11JE806
CDCB GPTA 12/01/2014 6057DAUS 481HRDS 5%RIP
99%R 603M -0.25% -17F 7%ILE
99%R -0.11% 2P -99CM\$ -67NM\$ 9FM\$ -80GM\$
0.9PL 0.0DPR -1.4CCR -0.6HCR 3.17SCS
AJCA 12/01/2014 4058DAUS
GPTAT 99%R 0.4 GJUI 3.0 GJPI 99%R -10

GABYS JACE BRITTLE

93%
USA 114303626 TATTOO G1144 / G1144
DHIA HERD # 63-12-0008 CONTROL # 1144
2-02 305 2 14970 4.7 700 3.4 510 99DCR 1762C
3-02 305 2 18920 4.8 903 3.6 684 102DCR 2365C
4-04 305 2 21210 4.7 1002 3.7 776 102DCR 2679C
5-03 299 2 18080 5.2 934 3.6 658 101DCR 2275C
6-03 305 2 20950 5.2 1086 3.6 759 102DCR 2624C
7-05 305 2 19110 5.1 983 3.6 683 100DCR 2361C
305 2X ME AVG 7L 18617M 914F 665P 2297C
PPA -87M 8F 9P / YD -152M -1F 7P
CDCB PTA 12/01/2014 5RECS 63%R 94%ILE
-80M -2F 2P 258CM\$ 243NM\$ 207FM\$ 214GM\$
5.7PL 1.8DPR 0.8CCR -0.2HCR 2.74SCS
AJCA 12/01/2014 PTAT 56%R 0.6 JUI 13.0
JPI 54%R 88
SIRE: WINDY WILLOW MONTANA JACE JPI 25 23%ILE

SISTER(S):

GABYS CLARION BERNIECE 86%
3-01 286 2 19630 4.4 867 3.7 717 98DCR 2382C
GABYS BVD NECKLESS 81%
3-03 305 2 20210 4.1 835 3.3 671 96DCR 2263C

NEXT DAM:

GABYS POINTER BRACELET 88%
6-02 305 2 20800 4.8 993 3.5 734 96DCR 2537C
SIRE: HL LESTER POINTER JPI 37 22%ILE

4TH DAM:

GABYS SOONER BERTHA 90%
7-02 305 2 22750 3.9 885 3.3 747 98DCR 2385C



GABYS JACE KITTY, E-91%
Sister to the Dam of Lot 2369

LOT 2369 GABYS ARMOR KIMI USA 119173921

BORN 06/27/2014 TATTOO G2369 / G2369 P4
FEMALE EFI 6.3%

DANIELS, MASON BREEDER & OWNER
GREENEVILLE, TN

PA 282M 16F 8P
166CM\$ 164NM\$ 159FM\$
1.9PL 0.2DPR 0.8CCR 0.9HCR 2.89SCS
PA TYPE 0.5 JPI 34%R 64
ST SR DF RA RW RL FA
-0.5 0.2 0.6 L0.2 0.0 S0.0 L0.1
FU RH RUW UC UD TP TL
0.5 0.4 0.3 0.5 S0.6 C0.9 S0.2

FOREST GLEN IMPULS REDHOT
USA 067261882 29J3673
CDCB GPTA 12/01/2014 94DAUS 40HRDS 10%RIP
91%R 411M -0.01% 17F 48%ILE
92%R 0.00% 15P 207CM\$ 198NM\$ 175FM\$ 209GM\$
1.4PL 1.4DPR 1.3CCR -1.2HCR 2.85SCS
AJCA 12/01/2014 57DAUS
GPTAT 87%R 0.2 GJUI 3.1 GJPI 86%R 86

SELLING OPEN

GR GABYS DALE APRICOT-ET 90%
USA 116650265 TATTOO G1675 / G1675
DHIA HERD # 63-12-0008 CONTROL # 1675
2-00 305 2 19160 5.4 1029 3.5 675 101DCR 2333C
3-05 305 2 20370 5.2 1065 3.8 771 101DCR 2668C
305 2X ME AVG 2L 23098M 1205F 843P 2916C
PPA 2278M 149F 85P / YD 1743M 115F 67P
CDCB GPTA 02/03/2015 2RECS 76%R 95%ILE
548M 41F 22P 261CM\$ 257NM\$ 245FM\$ 199GM\$
2.5PL -0.8DPR -1.8CCR 0.1HCR 3.18SCS
AJCA 02/03/2015 GPTAT 73%R 0.6 GJUI 5.3
GJPI 71%R 92

SIRE:
GABYS REDHOT ARMOR-ET
USA 118032256 14J608
CDCB GPTA 12/01/2014
67%R 708M -0.02% 32F 75%ILE
68%R 0.00% 26P 312CM\$ 302NM\$ 277FM\$ 271GM\$
2.7PL 0.2DPR 0.4CCR 0.6HCR 2.94SCS
AJCA 12/01/2014 ODAUS
GPTAT 65%R 0.6 GJUI 4.6 GJPI 63%R 123

GABYS ACTION WYOMING-ET
USA 114826507 29J3540
CDCB GPTA 12/01/2014 161DAUS 70HRDS 4%RIP
91%R -329M 0.09% OF 21%ILE
92%R 0.00% -11P 89CM\$ 89NM\$ 91FM\$ 138GM\$
2.8PL 2.7DPR 3.1CCR 2.4HCR 2.93SCS
AJCA 12/01/2014 55DAUS
GPTAT 81%R 0.3 GJUI 12.0 GJPI 87%R 40

DAM:
GABYS WYOMING KIWI
USA 115839564 TATTOO G1478 / G1478
DHIA HERD # 63-12-0008 CONTROL # 1478
2-00 305 2 16660 4.7 790 3.3 552 101DCR 1906C
3-07 305 2 23210 5.8 1344 3.5 801 102DCR 2768C
4-09 305 2 21850 4.9 1074 3.7 809 99DCR 2798C
209 2 17795 4.4 789 3.5 625 2128C
6-09 209 2 17795 4.4 789 3.5 625 RIP
23683 1047 853 PME
305 2X ME AVG 3L 22600M 1152F 792P 2737C

GABYS LEMVIG KITTEN 93%
USA 112427373 TATTOO G831 / G831
DHIA HERD # 63-12-0008 CONTROL # 831
1-10 305 2 15140 4.6 696 3.3 495 99DCR 1709C
2-10 305 2 21010 4.7 983 3.5 731 97DCR 2526C
3-10 305 2 23820 4.9 1179 3.3 790 98DCR 2728C
5-00 305 2 21760 5.1 1108 3.6 777 99DCR 2686C
6-00 305 2 20760 4.8 1001 3.4 708 100DCR 2446C
7-00 305 2 26350 4.6 1204 3.4 894 102DCR 3088C
8-01 305 2 19380 4.6 882 3.3 639 102DCR 2206C
305 2X ME AVG 7L 23599M 1109F 790P 2727C
PPA 1965M 90F 57P / YD 218M 41F 6P
CDCB GPTA 02/03/2015 5RECS 82%R 34%ILE
-50M -1F -10P -32CM\$ -24NM\$ -5FM\$ -39GM\$
-0.2PL -0.7DPR -0.2CCR -0.4HCR 2.77SCS
AJCA 02/03/2015 GPTAT 69%R -0.6 GJUI -0.2
GJPI 74%R -24

2-11 88% 3-09 90% 4-04 91% 4-11 92%
ST SR DF RA RW RL FA FU RH RUW UC UD TP TL RTR RTS
32 38 48 20 42 26 23 39 40 46 30 22 38 28
PPA 1238M 86F 34P / YD 430M 51F 10P
CDCB GPTA 02/03/2015 4RECS 77%R 48%ILE
-145M -1F -11P 20CM\$ 25NM\$ 40FM\$ 26GM\$
1.0PL 0.1DPR 1.2CCR 1.2HCR 2.83SCS
AJCA 02/03/2015 GPTAT 76%R 0.3 GJUI 12.9
GJPI 72%R 4

SIRE: ISDK FYN LEMVIG JPI -25 12%ILE
SISTER(S):
GABYS TOPKICK VENUS 80%
1-09 305 2 14840 5.3 784 3.4 503 99DCR 1737C
GABYS MANNIX VERNIE 85%
3-00 305 2 20150 5.4 1090 3.2 641 98DCR 2212C

SISTER(S):
GABYS JACE KITTY 91%
5-02 305 3 23830 4.8 1141 3.7 875 97DCR 3026C
GABYS MERCEDES KATE 90%
4-02 305 2 19770 5.2 1026 3.4 672 102DCR 2321C
GR LYLESTANLEY GOOSE KITTEN 1219-ET 85%
1-11 294 2 7500 5.0 374 3.5 264 90DCR 912C

NEXT DAM:
GABYS BARBER VIDALIAH 91%
4-10 305 2 16890 5.2 876 3.1 524 98DCR 1807C
SIRE: WF/L&M DUNCAN BARBER-ET JPI -79 1%ILE

4TH DAM:
GABYS BOOMER VOICE 87%
7-01 305 2 19920 4.2 829 3.3 665 DHIR 2159C



LOT 2385 GABYS ACCURACY RAVEN USA 119173958

BORN 09/01/2014 TATTOO G2385 / G2385 P4
 FEMALE EFI 7.7%

GABY JERSEY FARM
 GREENEVILLE, TN

BREEDER & OWNER

PA 391M 26F 19P
 171CM\$ 158NM\$ 126FM\$
 0.4PL -1.0DPR -1.7CCR -1.0HCR 2.97SCS
 PA TYPE 0.5 JPI 25%R 63
 ST SR DF RA RW RL FA
 0.7 0.1 0.9 L0.7 0.3 S0.2 S0.0
 FU RH RUW UC UD TP TL
 -0.1 0.6 0.5 0.6 D0.2 C0.6 L0.1

SELLING OPEN

SIRE:
 GABYS ARROW ACCURACY-ET
 USA 117966174 11E829
 CDCB GPTA 12/01/2014
 71%R 757M 0.08% 51F 73%ILE
 72%R 0.05% 36P 305CM\$ 282NM\$ 226FM\$ 210GM\$
 0.3PL -1.9DPR -2.7CCR -1.2HCR 2.99SCS
 AJCA 12/01/2014 ODAUS
 GPTAT 70%R 0.9 GJUI 1.9 GJPI 67%R 113

DAM:
 GABYS SOPRANO RECITAL
 USA 118142953 TATTOO G2132 / G2132

2-01 143 2 8960 6.2 552 3.6 320 RIP
 24335 1270 853 PME

2-06 84%
 ST SR DF RA RW RL FA FU RH RUW UC UD TP TL RTR RTS
 31 32 38 20 36 36 28 29 43 39 38 28 45 26 50 29
 PA 24M OF 2P
 37CM\$ 34NM\$ 26FM\$
 0.6PL -0.1DPR -0.6CCR -0.7HCR 2.96SCS
 PA TYPE 0.2 JPI 34%R 13
 SELLING AS LOT 2132

GABYS ARROW
 USA 117007789 200JE362
 CDCB GPTA 12/01/2014 338DAUS 120HRDS 63%RIP
 96%R 780M 0.03% 44F 45%ILE
 96%R 0.00% 29P 202CM\$ 190NM\$ 162FM\$ 111GM\$
 -0.1PL -2.1DPR -3.0CCR -3.0HCR 2.90SCS
 AJCA 12/01/2014 138DAUS
 GPTAT 90%R 0.0 GJUI -11.5 GJPI 90%R 71

GABYS NAVARA ABIGAIL 88%
 USA 116836434 TATTOO G1701 / G1701
 DHIA HERD # 63-12-0008 CONTROL # 1701
 1-11 305 2 18750 5.0 945 3.7 697 101DCR 2411C
 3-02 305 2 18560 4.9 914 4.0 738 101DCR 2489C
 4-06 305 2 21550 4.3 917 3.7 802 92DCR 2581C
 305 2X ME AVG 3L 22172M 1032F 841P 2803C
 PPA 1561M 82F 82P / YD 871M 71F 55P
 CDCB GPTA 02/03/2015 3RECS 80%R 98%ILE
 368M 38F 24P 328CM\$ 308NM\$ 259FM\$ 312GM\$
 2.1PL 1.5DPR 0.6CCR 1.0HCR 3.08SCS
 AJCA 02/03/2015 GPTAT 77%R 0.8 GJUI 12.3
 GJPI 74%R 132

BELLWOOD CELEBRITY SOPRANO-ET
 USA 117077283 7JE1105
 CDCB GPTA 12/01/2014 84DAUS 53HRDS 74%RIP
 90%R 120M 0.02% 8F 34%ILE
 91%R 0.02% 8P 164CM\$ 154NM\$ 130FM\$ 161GM\$
 1.3PL 0.9DPR 0.6CCR -0.9HCR 2.89SCS
 AJCA 12/01/2014 38DAUS
 GPTAT 84%R 1.3 GJUI 23.4 GJPI 85%R 73

GABYS REBEL REVLON 81%
 USA 114826383 TATTOO G1257 / G1257
 DHIA HERD # 63-12-0008 CONTROL # 1257
 2-00 305 2 17540 4.3 758 3.4 602 101DCR 2045C
 3-00 305 2 19100 5.0 955 3.7 702 101DCR 2428C
 4-03 288 2 21060 4.8 1004 3.2 680 99DCR 2347C
 5-04 305 2 18210 4.7 855 3.3 597 102DCR 2061C
 305 2X ME AVG 5L 18547M 872F 630P 2162C
 PPA -68M -16F -11P / YD -280M -24F -14P
 CDCB PTA 12/01/2014 5RECS 56%R 21%ILE
 -72M -8F -4P -91CM\$ -87NM\$ -78FM\$ -117GM\$
 -0.2PL -1.1DPR -1.8CCR -0.5HCR 3.02SCS
 AJCA 12/01/2014 PTAT 51%R -1.0 JUI -14.4
 JPI 49%R -47
 SIRE: O.F. MANNIX REBEL-ET JPI 9 19%ILE

SISTER(S):
 GABYS ROXEMMIT ROSIE 84%
 2-01 305 2 13110 5.5 723 3.3 430 99DCR 1484C
 GABYS RUEBEN ROSEANN 88%
 6-03 305 2 25330 4.0 1016 3.2 810 102DCR 2743C

NEXT DAM:
 GABYS TITAN ROSEANN 84%
 8-06 305 2 24850 4.3 1073 3.3 832 98DCR 2866C
 SIRE: PEELERS BERRETTA TITAN-ET JPI -77 0%ILE

4TH DAM:
 GABYS SKY LINE ROSALEE 87%
 8-03 305 2 20850 4.4 911 3.2 657 98DCR 2267C

LOT 2389 GABYS CRIS MAYBELLE USA 119173985

BORN 09/03/2014 TATTOO G2389 / G2389 P1
 FEMALE EFI 6.5%

GABY, CAMBELL BREEDER & OWNER
 GREENEVILLE, TN



PA -196M 17F 0P
 79CM\$ 70NM\$ 49FM\$
 0.5PL -0.8DPR -1.0CCR 0.4HCR 3.05SCS
 PA TYPE 0.9 JPI 25%R 20
 ST SR DF RA RW RL FA
 1.2 0.6 0.1 L0.2 0.3 P0.1 S0.3
 FU RH RUW UC UD TP TL
 1.1 0.9 0.7 0.6 S1.9 C0.2 L0.7

SCHULTZ LEGAL CRITIC-P
 USA 117217618 11JE1098
 CDCB GPTA 12/01/2014 598DAUS 75HRDS 91%RIP
 98%R 557M -0.01% 25F 69%ILE
 98%R 0.00% 19P 276CM\$ 267NM\$ 247FM\$ 196GM\$
 2.4PL -1.8DPR -1.1CCR 0.5HCR 2.85SCS
 AJCA 12/01/2014 426DAUS
 GPTAT 97%R 1.3 GJUI 21.1 GJPI 91%R 97

SELLING OPEN

JER-Z-BOYZ MAXIMUM 25062 85%
 USA 117102729 TATTOO / T5062
 DHIA HERD # 93-54-0735 CONTROL # 25062
 1-08 305 2 18686 5.4 1005 3.8 713 97DCR 2468C
 3-00 305 2 21490 5.9 1274 3.9 846 97DCR 2929C
 5-07 305 2 23350 5.3 1238 3.8 877 98DCR 3034C
 305 2X ME AVG 3L 22759M 1247F 868P 3004C
 PPA 3745M 303F 152P / YD 2606M 225F 108P
 CDCB GPTA 02/03/2015 3RECS 83%R 99%ILE
 591M 68F 25P 367CM\$ 351NM\$ 311FM\$ 313GM\$
 1.2PL -0.1DPR -0.1CCR 0.4HCR 2.87SCS
 AJCA 02/03/2015 GPTAT 75%R -0.1 GJUI -6.0
 GJPI 75%R 125

SIRE:
 JER-Z-BOYZ CRIS-P-ET
 USA 118125701 203JE1388
 CDCB GPTA 12/01/2014
 71%R 439M 0.17% 51F 92%ILE
 72%R 0.03% 20P 403CM\$ 387NM\$ 349FM\$ 338GM\$
 3.5PL -0.1DPR 0.0CCR 0.2HCR 2.86SCS
 AJCA 12/01/2014 ODAUS
 GPTAT 70%R 0.7 GJUI 16.4 GJPI 67%R 138

TOWER VUE PRIME TEQUILA-ET
 USA 114816452 76JE156
 CDCB GPTA 12/01/2014 1052DAUS 443HRDS 38%RIP
 98%R -1583M 0.29% -28F 0%ILE
 98%R 0.12% -38P -384CM\$ -394NM\$ -418FM\$ -431GM\$
 -3.7PL -3.4DPR -4.8CCR 0.0HCR 3.24SCS
 AJCA 12/01/2014 752DAUS
 GPTAT 97%R 1.9 GJUI 28.0 GJPI 95%R -174

DAM:
 GABYS TEQUILA MACY
 USA 118166830 TATTOO G2133 / G2133

GABYS PROVIDER MODEL 82%
 USA 116842848 TATTOO G1721 / G1721
 DHIA HERD # 55-00-0003 CONTROL # 1721
 2-00 305 2 15670 4.7 739 3.7 585 101DCR 1994C
 3-01 305 2 16850 4.7 785 3.8 643 99DCR 2149C
 305 2X ME AVG 3L 18265M 827F 674P 2258C
 PPA -814M -56F -15P / YD -552M -35F -12P
 CDCB PTA 12/01/2014 4RECS 53%R 18%ILE
 -80M -8F -2P -106CM\$ -100NM\$ -86FM\$ -66GM\$
 -1.3PL 0.4DPR 0.9CCR 1.1HCR 3.24SCS
 AJCA 12/01/2014 PTAT 49%R 0.1 JUI 3.8
 JPI 44%R -23
 SIRE: GABYS NATHAN PROVIDER-ET JPI 57 29%ILE

PA -832M -18F -20P
 -245CM\$ -247NM\$ -252FM\$
 -2.5PL -1.5DPR -2.0CCR 0.6HCR 3.24SCS
 PA TYPE 1.0 JPI 35%R -99

SISTER(S):
 GABYS GIBRALTER GERTIE 83%
 2-00 272 2 14010 5.8 812 3.7 513 97DCR 1774C

NEXT DAM:
 GABYS ACTION GERTIE 87%
 3-11 261 2 13060 4.9 636 3.7 483 97DCR 1670C
 SIRE: FOREST GLEN AVERY ACTION-ET JPI 12 16%ILE

4TH DAM:
 TRI-KOEBEL BARKLY GYPSIE-ET 84%
 2-08 305 2 21300 4.5 968 3.4 733 99DCR 2533C

LOT 2390 GABYS EDDIE DANNIE USA 119173994

BORN 09/03/2014 TATTOO G2390 / G2390 P5
 FEMALE EFI 8.0%

DANIELS, AIDAN BREEDER & OWNER
 GREENEVILLE, TN

PA 561M 22F 23P
 181CM\$ 175NM\$ 158FM\$
 0.8PL -0.9DPR -1.1CCR 0.8HCR 3.10SCS
 PA TYPE 1.2 JPI 27%R 80
 ST SR DF RA RW RL FA
 1.4 0.4 1.2 L0.8 0.4 S0.3 S0.6
 FU RH RUW UC UD TP TL
 1.0 1.2 0.7 0.8 S0.7 C1.0 L0.6

FOREST GLEN IMPULS IMPRESSIVE
 USA 067323161 7JE1110
 CDCB GPTA 12/01/2014 180DAUS 42HRDS 65%RIP
 94%R 635M 0.14% 55F 71%ILE
 94%R 0.06% 33P 298CM\$ 275NM\$ 219FM\$ 237GM\$
 -0.7PL -1.2DPR -0.8CCR -0.5HCR 3.03SCS
 AJCA 12/01/2014 48DAUS
 GPTAT 84%R 0.4 GJUI -1.0 GJPI 87%R 107

TC 1378 TBONE BESSIE 90%
 USA 116679941 TATTOO T / 1378
 DHIA HERD # 55-54-0057 CONTROL # 1378
 1-11 305 2 14860 5.1 755 3.9 573 101DCR 1983C
 2-11 290 2 14390 5.5 792 3.8 548 101DCR 1896C
 3-10 305 2 16970 5.6 949 4.1 689 102DCR 2386C
 4-10 305 2 18210 5.4 983 3.9 710 102DCR 2457C
 305 2X ME AVG 4L 17650M 939F 688P 2380C
 PPA -827M 83F 30P / YD -895M 64F 21P
 CDCB GPTA 02/03/2015 4RECS 76%R 78%ILE
 -476M 18F 5P 166CM\$ 136NM\$ 63FM\$ 104GM\$
 1.5PL 0.2DPR 0.2CCR 1.6HCR 3.11SCS
 AJCA 02/03/2015 GPTAT 75%R 1.3 GJUI 13.5
 GJPI 72%R 49

SELLING OPEN

SIRE:
 TC 1709 IMPRESSIVE EDDIE
 USA 118017770 14JE622
 CDCB GPTA 12/01/2014
 70%R 463M 0.16% 51F 81%ILE
 71%R 0.09% 31P 359CM\$ 331NM\$ 263FM\$ 291GM\$
 1.6PL -0.6DPR -0.5CCR 1.8HCR 3.04SCS
 AJCA 12/01/2014 ODAUS
 GPTAT 69%R 1.4 GJUI 12.0 GJPI 67%R 137

DAM:
 GABYS BALLARD DUNKIN
 USA 117765438 TATTOO G1966 / G1966
 DHIA HERD # 63-12-0008 CONTROL # 1966
 2-03 305 2 21140 3.5 742 3.4 709 90DCR 2170C
 3-03 141 2 20388 3.9 786 3.4 698 RIP
 20388 786 698 PME
 305 2X ME AVG 1L 27689M 947F 922P 2793C

2-06 86% 3-08 88%
 ST SR DF RA RW RL FA FU RH RUW UC UD TP TL RTR RTS
 35 36 32 18 38 28 35 37 43 34 33 28 35 26 35 30
 PPA 2922M -5F 63P / YD 4273M 18F 96P
 CDCB PTA 12/01/2014 1RECS 50%R 46%ILE
 658M -8F 14P 3CM\$ 18NM\$ 53FM\$ -10GM\$
 0.0PL -1.2DPR -1.6CCR -0.2HCR 3.16SCS
 AJCA 12/01/2014 PTAT 45%R 1.0 JUI 13.5
 JPI 42%R 23

GABYS BALLARD-ET
 USA 114826570 29JE3542
 CDCB GPTA 12/01/2014 1231DAUS 186HRDS 54%RIP
 99%R 428M -0.12% -1F 28%ILE
 99%R 0.01% 17P 125CM\$ 128NM\$ 132FM\$ 51GM\$
 2.8PL -2.3DPR -1.6CCR 0.6HCR 3.31SCS
 AJCA 12/01/2014 473DAUS
 GPTAT 97%R 1.2 GJUI 20.8 GJPI 95%R 45

GABYS REDWOOD DARLA 78%
 USA 116842884 TATTOO G1728 / G1728
 DHIA HERD # 63-12-0008 CONTROL # 1728
 PPA -344M -69F -46P / YD -1271M -110F -90P
 CDCB PTA 12/01/2014 1RECS 50%R 14%ILE
 303M -16F -2P -150CM\$ -130NM\$ -84FM\$ -97GM\$
 -2.2PL 0.3DPR -0.1CCR -0.8HCR 3.01SCS
 AJCA 12/01/2014 PTAT 47%R 0.0 JUI -1.9
 JPI 44%R -34
 SIRE: SCHULTZ PARAGON REDWOOD-ET JPI -5 7%ILE

SISTER(S):
 GABYS JIMMIE DOMINO 86%
 5-08 303 2 24760 4.3 1077 3.7 904 103DCR 2978C

NEXT DAM:
 GABYS BRAZO DOMINIKA 74%
 2-01 269 2 13770 4.2 580 3.1 432 95DCR 1490C
 SIRE: SIL-MIST RMBM BUTTONS BRAZO-ET
 JPI 34 21%ILE

4TH DAM:
 GABYS HALLMARK STAMP DELL 85%
 4-02 305 2 26000 4.7 1231 3.5 908 102DCR 3138C

LOT 2403 GABYS JUSTIS CLAIRE USA 119174089

BORN 10/18/2014 TATTOO G2403 / G2403 P9
 FEMALE EFI 7.8%

GABY JERSEY FARM BREEDER & OWNER
 GREENEVILLE, TN



PA 574M 48F 27P
 399CM\$ 382NM\$ 340FM\$
 3.5PL 0.3DPR 1.1CCR 0.4HCR 2.96SCS
 PA TYPE 0.5 JPI 34%R 142
 ST SR DF RA RW RL FA
 0.3 0.2 0.5 H0.6 0.2 S0.0 S0.2
 FU RH RUW UC UD TP TL
 0.5 0.4 0.3 -0.1 S0.7 C0.1 S0.1

FOREST GLEN ARTIST ALEXANDER
 USA 067037158 14JE472
 CDCB GPTA 12/01/2014 2049DAUS 315HRDS 11%RIP
 99%R -178M 0.16% 20F 50%ILE
 99%R 0.04% 1P 220CM\$ 207NM\$ 176FM\$ 216GM\$
 3.5PL 2.1DPR 1.5CCR -1.4HCR 2.93SCS
 AJCA 12/01/2014 1108DAUS
 GPTAT 99%R -0.2 GJUI 0.9 GJPI 98%R 66

SELLING OPEN

SPRING CREEK IMPULS LIBERTY-ET 88%
 USA 067070457 TATTOO / K457
 DHIA HERD # 35-27-0661 CONTROL # 457
 1-09 305 2 18210 5.1 935 3.5 633 97DCR 2187C
 3-01 274 2 16970 5.3 892 3.7 629 97DCR 2176C
 4-00 305 2 20510 5.3 1086 3.7 753 97DCR 2604C
 305 2X ME AVG 3L 22081M 1144F 797P 2755C
 PPA 2641M 224F 125P / YD 1717M 159F 91P
 CDCB GPTA 02/03/2015 4RECS 75%R 99%ILE
 346M 58F 29P 405CM\$ 373NM\$ 295FM\$ 392GM\$
 1.7PL 1.9DPR 1.4CCR 0.6HCR 3.01SCS
 AJCA 02/03/2015 GPTAT 72%R 0.4 GJUI -3.3
 GJPI 70%R 149

SISTER(S):
 GABYS VISIONARY CLEOPATRA
 SELLING AS LOT 6B
 RANKS ON THE TOP 300 JPI HEIFER LIST

SIRE:
 SPRING CREEK ALEXANDER JUSTICE
 USA 118079859 14JE604
 CDCB GPTA 12/01/2014
 70%R 260M 0.21% 51F 95%ILE
 71%R 0.07% 21P 449CM\$ 425NM\$ 365FM\$ 416GM\$
 4.2PL 1.7DPR 2.0CCR 0.3HCR 2.92SCS
 AJCA 12/01/2014 ODAUS
 GPTAT 70%R 0.5 GJUI 8.8 GJPI 67%R 155

GABYS AMBROSIIAS STONEY-ET 91%
 USA 116478858 7JE1042
 CDCB GPTA 12/01/2014 202DAUS 75HRDS 23%RIP
 95%R 770M 0.03% 43F 30%ILE
 95%R -0.01% 25P 136CM\$ 138NM\$ 142FM\$ 59GM\$
 -0.8PL -3.0DPR -2.3CCR -0.9HCR 3.20SCS
 AJCA 12/01/2014 73DAUS
 GPTAT 89%R 0.5 GJUI 4.0 GJPI 90%R 51

DAM:
 GABYS STONEY CHLOE
 USA 117872310 TATTOO G1981 / G1981
 DHIA HERD # 63-12-0008 CONTROL # 1981
 1-10 305 2 18420 4.6 854 3.5 638 91DCR 2205C
 3-03 96 2 8038 5.0 405 3.6 289 RIP
 24618 1181 861 PME
 305 2X ME AVG 1L 25190M 1147F 876P 3027C
 2-05 82% 3-07 88%
 ST SR DF RA RW RL FA FU RH RUW UC UD TP TL RTR RTS
 42 38 40 20 42 26 35 32 40 38 27 26 30 23 30 30

GABYS TBONE CHIME
 USA 116842950 TATTOO G1748 / G1748
 DHIA HERD # 63-12-0008 CONTROL # 1748
 1-10 300 2 18600 5.0 923 3.5 651 100DCR 2250C
 2-10 305 2 19690 5.0 993 3.7 721 100DCR 2493C
 4-03 305 2 24920 4.8 1189 3.4 857 95DCR 2961C
 305 2X ME AVG 3L 24586M 1183F 862P 2981C
 PPA 2452M 149F 82P / YD 1769M 114F 65P
 CDCB GPTA 02/03/2015 3RECS 78%R 92%ILE
 289M 30F 13P 225CM\$ 219NM\$ 202FM\$ 187GM\$
 2.4PL -0.2DPR 0.4CCR 1.1HCR 2.99SCS
 AJCA 02/03/2015 GPTAT 76%R 0.7 GJUI 8.3
 GJPI 74%R 83
 SIRE: RICHIES JACE TBONE A364 JPI 45 23%ILE

PPA 2700M 118F 90P / YD 3362M 138F 112P
 CDCB GPTA 02/03/2015 1RECS 75%R 98%ILE
 888M 44F 32P 349CM\$ 339NM\$ 314FM\$ 281GM\$
 2.7PL -1.1DPR 0.1CCR 0.5HCR 2.99SCS
 AJCA 02/03/2015 GPTAT 74%R 0.4 GJUI 1.9
 GJPI 70%R 129
 RANKS ON THE TOP 1-1/2% LIST FOR JPI

SISTER(S):
 GABYS LEGACY CHERRY-COKE 82%
 2-00 305 2 13110 5.4 704 3.9 514 97DCR 1779C
 NEXT DAM:
 GABYS FREDRICO CHERRY 85%
 9-06 305 2 23800 5.2 1228 3.4 816 94DCR 2819C
 SIRE: MVF BERRETTA FREDRICO-ET JPI 33 20%ILE

SISTER(S):
 GABYS ARRIVAL CHARIOT 84%
 PROJECTED TO 26,454M, 1,290F, 859P ME AT 2-2
 SELLING AS LOT 2121
 RANKS ON THE TOP 1-1/2% LIST FOR JPI

4TH DAM:
 GABYS BVD CHENELL 81%
 3-00 305 2 17190 5.2 887 3.6 625 98DCR 2161C



GABYS HERMITAGE ROXETTE, E-90%
Fourth Dam of Lot 2417

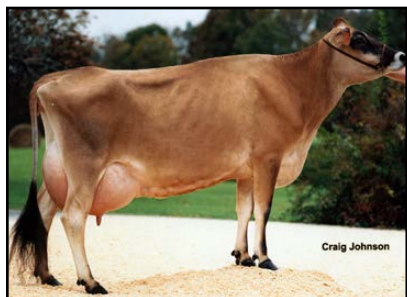

GABYS FREDRICO ROXE WINDOW-ET
Great-Grandam of Lot 2417

LOT 2417 GABYS FLASHBACK WILLOW USA 119209440

BORN 12/01/2014 TATTOO G2417 / G2417 P9
FEMALE EFI 7.6%

GABY, HENRY BREEDER & OWNER
GREENEVILLE, TN

PA 257M 29F 20P
356CM\$ 332NM\$ 274FM\$
4.1PL 0.8DPR 0.7CCR 1.1HCR 2.87SCS
PA TYPE 0.7 JPI 34%R 129
ST SR DF RA RW RL FA
0.0 0.1 0.1 L0.4 -0.1 S0.1 L0.1
FU RH RUW UC UD TP TL
0.5 0.6 0.5 0.8 S0.7 C0.5 L0.1

SUNSET CANYON DOMINICAN-ET
USA 117013483 1JE770
CDCB GPTA 12/01/2014 1973DAUS 152HRDS 90%RIP
99%R 413M 0.07% 33F 61%ILE
99%R -0.01% 13P 249CM\$ 245NM\$ 236FM\$ 237GM\$
3.1PL 1.6DPR -0.4CCR 2.3HCR 2.92SCS
AJCA 12/01/2014 348DAUS
GPTAT 96%R -0.2 GJUI -5.6 GJPI 94%R 97

GR SHAN-MAR DALE FRAZZLED-ET 77%
USA 067100332
DHIA HERD # 93-24-0534 CONTROL # 332
1-07 305 2 20950 5.2 1085 3.6 756 104DCR 2614C
2-07 305 2 22840 4.4 996 3.9 880 104DCR 2818C
305 2X ME AVG 2L 29401M 1348F 1072P 3557C
PPA 3469M 95F 136P / YD 2616M 60F 103P
CDCB GPTA 02/03/2015 2RECS 77%R 99%ILE
832M 21F 35P 385CM\$ 363NM\$ 310FM\$ 257GM\$
5.2PL -1.1DPR -2.2CCR -0.9HCR 2.81SCS
AJCA 02/03/2015 GPTAT 70%R 0.1 GJUI -2.2
GJPI 69%R 138

SELLING OPEN

BROTHER(S):
GABYS VOLCANO WARREN AT HOLLAND GENETICS
JPI 191 98%ILE

SIRE:
DUPAT DOMINICAN FLASHBACK-ET
USA 067163410 1JE843
CDCB GPTA 12/01/2014
68%R 577M 0.03% 31F 89%ILE
70%R 0.03% 26P 396CM\$ 375NM\$ 327FM\$ 332GM\$
5.1PL 0.9DPR 0.3CCR 0.7HCR 2.83SCS
AJCA 12/01/2014 ODAUS
GPTAT 66%R 0.3 GJUI 1.4 GJPI 64%R 148

GABYS TBONE BRANSON-ET
USA 116697813 147JE6185
CDCB GPTA 12/01/2014 99DAUS 50HRDS 49%RIP
89%R -432M 0.25% 23F 44%ILE
89%R 0.09% 1P 215CM\$ 188NM\$ 123FM\$ 137GM\$
2.5PL -1.1DPR -1.3CCR 2.8HCR 2.90SCS
AJCA 12/01/2014 63DAUS
GPTAT 82%R 1.5 GJUI 26.4 GJPI 84%R 61

DAM:
GABYS BRANSON WONDERLAND
USA 117876789 TATTOO G2064 / G2064
DHIA HERD # 63-12-0008 CONTROL # 2064
1-10 305 2 15670 5.4 846 4.0 628 92DCR 2174C
2-11 52 2 3929 4.5 178 3.7 147 RIP
19953 974 729 PME
305 2X ME AVG 1L 21454M 1128F 861P 2981C

GABYS IATOLA WANDA 92%
USA 115222696 TATTOO G1319 / G1319
DHIA HERD # 63-12-0008 CONTROL # 1319
2-02 305 2 22290 4.8 1080 3.4 758 100DCR 2619C
3-03 305 2 18770 5.2 977 3.6 683 102DCR 2362C
4-03 305 2 22890 6.1 1390 3.6 824 102DCR 2849C
5-03 304 2 23340 5.2 1216 3.5 815 100DCR 2817C
6-03 284 2 19630 5.1 994 3.6 712 98DCR 2462C
305 2X ME AVG 5L 22732M 1182F 800P 2765C
PPA 1686M 123F 65P / YD 472M 73F 33P
CDCB GPTA 02/03/2015 5RECS 69%R 68%ILE
20M 22F 6P 108CM\$ 99NM\$ 75FM\$ 125GM\$
-0.5PL 0.9DPR 1.3CCR -0.1HCR 2.98SCS
AJCA 02/03/2015 GPTAT 64%R 0.2 GJUI 7.4
GJPI 63%R 47

2-00 82% 3-02 87%
ST SR DF RA RW RL FA FU RH RUW UC UD TP TL RTR RTS
34 28 31 20 37 23 35 36 40 36 31 32 30 28 30 30
PPA -749M 92F 35P / YD -564M 106F 48P
CDCB GPTA 02/03/2015 1RECS 75%R 97%ILE
-64M 27F 13P 316CM\$ 288NM\$ 221FM\$ 271GM\$
3.1PL 0.7DPR 1.1CCR 1.4HCR 2.90SCS
AJCA 02/03/2015 GPTAT 73%R 1.0 GJUI 17.9
GJPI 70%R 110
SELLING AS LOT 2064

SIRE: SC GOLD DUST PARAMOUNT IATOLA-ET
JPI 27 22%ILE
NEXT DAM:
GABYS FREDRICO ROXE WINDOW-ET 90%
6-01 305 2 25900 5.1 1325 3.5 919 101DCR 3177C
SIRE: MVF BERRETTA FREDRICO-ET JPI 33 20%ILE

SISTER(S):
GABYS ALEXANDER WILMA 90%
3-02 305 2 20910 4.8 999 3.7 769 95DCR 2660C
SELLING AS LOT 5A
RANKS ON THE TOP 1-1/2% LIST FOR JPI

4TH DAM:
GABYS HERMITAGE ROXETTE 90%
4-01 305 2 21640 4.9 1060 3.7 799 DHIR 2598C

LOT 2567 GABYS JOURNALIST ZIPPER USA 118327215

BORN 09/20/2012 TATTOO G2567 / G2567 P8
 FEMALE EFI 6.8%

GABY JERSEY FARM BREEDER & OWNER
 GREENEVILLE, TN



PA 577M 11F 17P
 169CM\$ 171NM\$ 177FM\$
 1.8PL 0.6DPR 1.0CCR 0.1HCR 3.05SCS
 PA TYPE 0.5 JPI 31%R 76
 ST SR DF RA RW RL FA
 0.2 0.1 0.5 L0.3 -0.1 P0.3 S0.5
 FU RH RUW UC UD TP TL
 0.5 0.9 0.3 -0.2 S0.5 C0.3 L0.0

SCHULTZ RESCUE HEADLINE
 USA 114114336 29JE3510
 CDCB GPTA 12/01/2014 6859DAUS 714HRDS 19%RIP
 99%R 1006M -0.29% -6F 62%ILE
 99%R -0.12% 13P 218CM\$ 247NM\$ 314FM\$ 259GM\$
 5.5PL 2.7DPR 2.5CCR 0.4HCR 2.95SCS
 AJCA 12/01/2014 3799DAUS
 GPTAT 99%R 0.9 GJUI 10.9 GJPI 99%R 112

SELLING FRESH AND OPEN

SISTER(S):
 GABYS HEADLINE ZULU 84%
 3-00 305 2 17350 4.5 781 3.7 643 93DCR 2142C
 SELLING AS LOT 1903

GABYS JACINTO ALYSSA 93%
 USA 115761401 TATTOO G1424 / G1424
 DHIA HERD # 33-87-0722 CONTROL # 1424
 1-10 305 2 18340 4.7 862 3.5 635 100DCR 2194C
 3-03 305 2 22830 5.0 1140 3.6 825 102DCR 2853C
 4-09 305 3 20620 4.3 896 3.2 659 95DCR 2274C
 305 2X ME AVG 3L 22622M 1048F 783P 2707C
 PPA 2319M 91F 75P / YD 894M 44F 38P
 CDCB GPTA 02/03/2015 3RECS 88%R 95%ILE
 297M 16F 14P 259CM\$ 253NM\$ 237FM\$ 234GM\$
 3.9PL 0.7DPR 1.2CCR 0.7HCR 3.09SCS
 AJCA 02/03/2015 GPTAT 83%R 1.0 GJUI 16.1
 GJPI 82%R 97

SIRE:
 GABYS HEADLINE JOURNALIST-ET
 USA 117168811 147JE6202
 CDCB GPTA 12/01/2014
 73%R 1061M -0.23% 9F 66%ILE
 74%R -0.09% 22P 236CM\$ 254NM\$ 296FM\$ 219GM\$
 3.7PL 0.1DPR 0.6CCR 0.3HCR 3.00SCS
 AJCA 12/01/2014 ODAUS
 GPTAT 73%R 1.3 GJUI 13.6 GJPI 70%R 107

ISDK Q IMPULS
 JEDNK000000301592 236JE3
 CDCB GPTA 12/01/2014 29911DAUS 2827HRDS 11%RIP
 99%R 52M 0.20% 39F 75%ILE
 99%R 0.13% 25P 328CM\$ 290NM\$ 198FM\$ 314GM\$
 1.6PL 1.9DPR 2.6CCR 0.1HCR 3.10SCS
 AJCA 12/01/2014 16366DAUS
 GPTAT 99%R 0.0 GJUI -2.4 GJPI 99%R 121

DAM:
 GABYS IMPULS ZEBRA
 USA 114719362 TATTOO G1188 / G1188
 DHIA HERD # 63-12-0008 CONTROL # 1188
 1-11 305 2 13160 4.9 651 3.5 462 100DCR 1597C
 3-01 305 2 21670 4.9 1066 3.7 797 101DCR 2756C
 4-02 305 2 21970 4.7 1042 3.8 829 102DCR 2818C
 5-03 305 2 22080 5.6 1235 3.8 843 102DCR 2917C
 6-03 305 2 20370 4.9 1008 3.8 771 102DCR 2668C
 7-03 305 2 22370 4.8 1065 3.5 786 99DCR 2717C
 8-06 259 2 17250 3.7 639 3.5 599 91DCR 1853C
 305 2X ME AVG 7L 21759M 1041F 788P 2685C

GABYS ELEVATION ZOE 90%
 USA 113585058 TATTOO G984 / G984
 DHIA HERD # 63-12-0008 CONTROL # 984
 1-11 305 2 16340 4.2 692 3.3 535 99DCR 1845C
 3-03 305 2 21430 5.0 1082 3.4 737 100DCR 2546C
 4-05 305 2 23130 5.0 1147 3.4 785 102DCR 2712C
 5-10 305 2 24980 4.1 1015 3.2 809 101DCR 2741C
 7-03 305 2 22070 5.9 1303 3.3 724 102DCR 2500C
 305 2X ME AVG 5L 22661M 1081F 756P 2591C
 PPA 2297M 86F 51P / YD 744M 10F 5P
 CDCB PTA 12/01/2014 5RECS 61%R 16%ILE
 123M -8F -4P -129CM\$ -116NM\$ -85FM\$ -94GM\$
 -2.7PL -0.4DPR -0.6CCR -0.8HCR 2.99SCS
 AJCA 12/01/2014 PTAT 55%R -0.5 JUI -5.9
 JPI 52%R -46
 SIRE: EASTGLEN BARBER ELEVATION JPI -62 2%ILE

2-03 83% 3-05 85%
 ST SR DF RA RW RL FA FU RH RUW UC UD TP TL RTR RTS
 42 30 33 23 38 22 32 30 42 28 28 25 32 26

NEXT DAM:
 GABYS DECLO ZANDRA 76%
 3-00 305 2 15060 4.3 649 3.4 505 98DCR 1736C
 SIRE: BARBS MBSB DECLO JPI -63 0%ILE

PPA 914M 51F 54P / YD 292M 26F 28P
 CDCB PTA 12/01/2014 5RECS 62%R 65%ILE
 93M 12F 12P 101CM\$ 88NM\$ 57FM\$ 114GM\$
 -0.2PL 1.0DPR 1.4CCR -0.2HCR 3.10SCS
 AJCA 12/01/2014 PTAT 53%R -0.3 JUI -2.0
 JPI 53%R 44

4TH DAM:
 GABYS BARBER ZONIE 85%
 2-00 305 2 14390 4.2 603 3.4 483 98DCR 1568C

LOT 2570 GABYS TAD BERMUDA USA 118327297

BORN 09/22/2012 TATTOO G2570 / G2570 P5
 FEMALE EFI 7.5%

GABY JERSEY FARM BREEDER & OWNER
 GREENEVILLE, TN

2-01 66 2 3840 6.4 247 3.7 143 RIP
 20981 1200 778 PME

2-04 83%
 ST SR DF RA RW RL FA FU RH RUW UC UD TP TL RTR RTS
 32 26 31 23 32 32 20 39 37 32 31 28 30 28 35 30

PA -69M 18F 8P
 142CM\$ 121NM\$ 74FM\$
 0.6PL -0.1DPR -0.3CCR -0.1HCR 2.92SCS
 PA TYPE 0.2 JPI 31%R 39
 ST SR DF RA RW RL FA
 0.8 0.6 0.4 HO.1 0.2 PO.4 SO.4
 FU RH RUW UC UD TP TL
 -0.1 0.7 0.7 0.3 DO.4 WO.7 LI.6

FRESH: 11/17/2014
 SELLING OPEN
 66.8 LBS MILK JAN. TEST
 SCS; 0.1

SIRE:
 HEARTLAND ACTION TAD
 USA 067231747 7JE1083
 CDCB GPTA 12/01/2014 81DAUS 45HRDS 23%RIP
 90%R -66M 0.06% 8F 58%ILE
 91%R 0.05% 8P 246CM\$ 222NM\$ 167FM\$ 217GM\$
 3.2PL 1.1DPR 0.6CCR 1.2HCR 2.81SCS
 AJCA 12/01/2014 35DAUS
 GPTAT 82%R 0.9 GJUI 11.4 GJPI 85%R 85

DAM:
 GABYS ABSALOM BERMUDA
 USA 116842932 TATTOO G1742 / G1742
 DHIA HERD # 63-12-0008 CONTROL # 1742
 1-11 305 2 15560 5.5 859 3.9 606 101DCR 2097C
 305 2X ME AVG 1L 21326M 1146F 825P 2855C

2-05 77%
 ST SR DF RA RW RL FA FU RH RUW UC UD TP TL RTR RTS
 38 26 33 21 26 28 24 22 31 39 20 28 16 35
 PPA -450M 71F 18P / YD -623M 59F 18P
 CDCB PTA 12/01/2014 1RECS 48%R 46%ILE
 -72M 28F 8P 37CM\$ 20NM\$ -19FM\$ 3GM\$
 -2.1PL -1.3DPR -1.2CCR -1.4HCR 3.02SCS
 AJCA 12/01/2014 PTAT 43%R -0.5 JUI -17.0
 JPI 40%R -8

SISTER(S):
 GABYS SENIOR BAILEY 87%
 5-02 305 3 19030 5.2 984 3.9 748 97DCR 2589C

FOREST GLEN AVERY ACTION-ET
 USA 111023978 7JE590
 CDCB GPTA 12/01/2014 22780DAUS 2613HRDS 6%RIP
 99%R -342M -0.02% -20F 16%ILE
 99%R 0.00% -12P 32CM\$ 33NM\$ 39FM\$ 50GM\$
 3.0PL 1.3DPR 1.2CCR 3.0HCR 2.98SCS
 AJCA 12/01/2014 11495DAUS
 GPTAT 99%R 1.1 GJUI 16.2 GJPI 99%R 12

HIGH LAWN ARTIST THERESA 88%
 USA 115106857 TATTOO G122 / G122
 DHIA HERD # 48-89-0168 CONTROL # 1525
 1-11 305 3 16120 5.6 897 4.0 647 93DCR 2240C
 3-01 305 3 23520 5.1 1199 3.8 892 92DCR 3086C
 4-04 181 3 16760 5.0 841 3.6 604 84DCR 2088C
 305 2X ME AVG 3L 20905M 1102F 808P 2795C
 PPA 85M 59F 21P / YD 94M 42F 23P
 CDCB GPTA 02/03/2015 3RECS 85%R 93%ILE
 9M 19F 5P 248CM\$ 233NM\$ 200FM\$ 245GM\$
 2.8PL 1.5DPR 1.9CCR 0.1HCR 2.80SCS
 AJCA 02/03/2015 GPTAT 78%R 0.2 GJUI 3.0
 GJPI 78%R 78

GABYS BLAIR ABSALOM-ET
 USA 115148316 7JE914
 CDCB GPTA 12/01/2014 54DAUS 22HRDS 0%RIP
 90%R 67M 0.11% 23F 20%ILE
 91%R 0.01% 4P 81CM\$ 73NM\$ 56FM\$ 64GM\$
 -0.6PL -0.1DPR -0.9CCR -1.9HCR 2.86SCS
 AJCA 12/01/2014 46DAUS
 GPTAT 87%R 0.0 GJUI -10.6 GJPI 87%R 14

GABYS PIRANHA BURGANDY 85%
 USA 115222511 TATTOO G1287 / G1287
 DHIA HERD # 63-12-0008 CONTROL # 1287
 2-00 305 2 16030 5.4 873 3.7 588 100DCR 2033C
 305 2X ME AVG 2L 19422M 1080F 730P 2526C
 PPA -398M 66F 12P / YD -208M 68F 15P
 CDCB PTA 12/01/2014 2RECS 61%R 36%ILE
 -168M 24F 5P -4CM\$ -18NM\$ -52FM\$ -40GM\$
 -2.2PL -1.6DPR -1.9CCR -0.8HCR 3.12SCS
 AJCA 12/01/2014 PTAT 51%R -0.7 JUI -11.1
 JPI 51%R -21
 SIRE: FERREIRA LEMVIG PIRANHA-ET JPI -53 7%ILE

SISTER(S):
 GABYS SIGNATURE GEISA 90%
 2-11 305 2 17690 4.9 860 3.5 620 101DCR 2143C
 GABYS GEMINIS LAW OF EASTGLEN 82%
 3-09 305 2 19630 5.9 1153 3.9 762 104DCR 2637C
 EASTGLEN JACINTO GEMINI 80%
 2-08 305 2 20520 5.1 1045 3.3 684 104DCR 2362C

NEXT DAM:
 GABYS PARAMOUNT GEMINI 86%
 5-04 305 2 21740 5.2 1137 3.4 743 104DCR 2567C
 SIRE: ROCK ELLA PARAMOUNT-ET JPI 11 16%ILE

4TH DAM:
 GABYS VIRGIL GRACE 87%
 4-07 305 2 20440 4.7 961 3.2 648 97DCR 2236C

LOT 2571 GABYS PERCIVALE GLORY USA 118327318

BORN 09/24/2012 TATTOO G2571 / G2571
 DHIA HERD # 63-12-0008 CONTROL # 2571
 FEMALE EFI 5.7%

GABY JERSEY FARM BREEDER & OWNER
 GREENEVILLE, TN



1-11 129 2 7250 5.6 403 3.8 276 RIP
 21969 1180 830 PME

2-04 81%

ST SR DF RA RW RL FA FU RH RUW UC UD TP TL RTR RTS
 36 30 33 26 36 24 33 37 34 30 28 32 25 31 35 38

CDCB GPTA 02/03/2015 ORECS 69%R 81%ILE
 238M 28F 12P 160CM\$ 154NM\$ 140FM\$ 98GM\$
 1.4PL -1.2DPR -0.9CCR -0.9HCR 3.08SCS

AJCA 02/03/2015 GPTAT 66%R 0.5 GJUI 1.7
 GJPI 64%R 45

ST SR DF RA RW RL FA
 1.0 0.8 0.5 L0.6 0.4 P0.3 S0.7
 FU RH RUW UC UD TP TL
 0.7 0.5 0.4 -0.4 S0.1 W0.3 L0.2

TOLLENAARS IMPULS LOUIE 260-ET
 USA 061929276 14JE473
 CDCB GPTA 12/01/2014 3946DAUS 631HRDS 26%RIP
 99%R 971M -0.03% 41F 67%ILE
 99%R -0.08% 21P 246CM\$ 259NM\$ 291FM\$ 213GM\$
 2.3PL -0.2DPR -1.2CCR -1.0HCR 2.96SCS

AJCA 12/01/2014 1941DAUS
 GPTAT 99%R 0.0 GJUI -2.5 GJPI 98%R 95

GABYS JACINTO ALYSSA 93%
 USA 115761401 TATTOO G1424 / G1424
 DHIA HERD # 33-87-0722 CONTROL # 1424
 1-10 305 2 18340 4.7 862 3.5 635 100DCR 2194C
 3-03 305 2 22830 5.0 1140 3.6 825 102DCR 2853C
 4-09 305 3 20620 4.3 896 3.2 659 95DCR 2274C
 305 2X ME AVG 3L 22622M 1048F 783P 2707C
 PPA 2319M 91F 75P / YD 894M 44F 38P

CDCB GPTA 02/03/2015 3RECS 88%R 95%ILE
 297M 16F 14P 259CM\$ 253NM\$ 237FM\$ 234GM\$
 3.9PL 0.7DPR 1.2CCR 0.7HCR 3.09SCS

AJCA 02/03/2015 GPTAT 83%R 1.0 GJUI 16.1
 GJPI 82%R 97

FRESH: 09/15/2014
 BRED: 12/05/2014 DUE: 09/10/2015 TO
 MILK-N-MORE-LH IRWIN GARY
 USA 118449199 14JE663
 CDCB GPTA 12/01/2014
 66%R 1322M -0.15% 36F 96%ILE
 67%R -0.02% 43P 452CM\$ 448NM\$ 436FM\$ 378GM\$
 5.2PL -0.5DPR 0.4CCR 2.5HCR 3.05SCS

AJCA 12/01/2014 ODAUS
 GPTAT 66%R 1.3 GJUI 15.5 GJPI 62%R 191

53.4 LBS MILK JAN. TEST
 SCS; 2.8

SUNSET CANYON MOGENS-ET
 USA 112974099 7JE735
 CDCB GPTA 12/01/2014 144DAUS 84HRDS 1%RIP
 94%R -439M 0.24% 21F 7%ILE
 94%R 0.05% -6P -45CM\$ -52NM\$ -68FM\$ -64GM\$
 -0.9PL -0.9DPR -0.3CCR 0.6HCR 3.20SCS

AJCA 12/01/2014 44DAUS
 GPTAT 85%R -0.6 GJUI -15.5 GJPI 90%R -42

GABYS AMERICAN GLORY 85%
 USA 112201281 TATTOO G827 / G827
 DHIA HERD # 63-12-0008 CONTROL # 827
 2-00 305 2 17380 4.7 814 3.3 572 99DCR 1975C
 3-05 305 2 26420 4.3 1130 3.4 899 98DCR 3051C
 4-10 305 2 25010 4.5 1118 3.4 859 101DCR 2968C
 305 2X ME AVG 3L 25166M 1106F 851P 2905C
 PPA 4888M 158F 148P / YD 2651M 92F 79P

CDCB PTA 12/01/2014 3RECS 63%R 30%ILE
 662M 24F 18P -46CM\$ -41NM\$ -31FM\$ -35GM\$
 -4.3PL -1.1DPR -1.6CCR -2.1HCR 3.04SCS

AJCA 12/01/2014 PTAT 55%R -0.9 JUI -21.1
 JPI 52%R -5

SIRE: AL-TOP ALL AMERICAN JPI -110 0%ILE

SISTER(S):
 GABYS ZUMA GLITTER 90%
 2-01 305 2 17620 5.4 943 3.7 656 92DCR 2269C
 SELLING AS LOT 2009

NEXT DAM:
 GABYS FLOWER GOLDIE 88%
 4-05 305 2 26490 4.7 1233 3.3 879 99DCR 3036C

SIRE: KENNY BERRETTA FLOWER LENNY-ET
 JPI -44 2%ILE

SIRE:
 GABYS LOUIE PERCIVALE-ET
 USA 117277049 1JE785
 CDCB GPTA 12/01/2014 110DAUS 20HRDS 93%RIP
 91%R 42M 0.16% 30F 75%ILE
 92%R 0.03% 7P 299CM\$ 292NM\$ 272FM\$ 276GM\$
 4.7PL 1.4DPR 1.1CCR -0.5HCR 3.08SCS

AJCA 12/01/2014 27DAUS
 GPTAT 81%R 0.9 GJUI 13.5 GJPI 84%R 96

4TH DAM:
 GABYS KEVIN GLITTER 87%
 8-05 305 2 21390 4.3 919 3.2 683 99DCR 2357C

DAM:
 GABYS MOGENS GLORY
 USA 115222584 TATTOO G1304 / G1304
 DHIA HERD # 63-12-0008 CONTROL # 1304

1-11 305 2 19890 5.2 1041 3.6 707 100DCR 2444C
 3-00 305 2 22890 5.4 1245 3.8 866 101DCR 2996C
 4-01 305 2 25350 4.9 1240 3.6 918 102DCR 3174C
 5-01 305 2 25640 4.8 1240 3.5 896 102DCR 3097C
 6-02 305 2 26230 4.6 1212 3.6 933 99DCR 3225C
 7-02 260 2 20040 4.7 939 3.5 697 92DCR 2409C
 305 2X ME AVG 6L 26483M 1293F 936P 3237C

2-04 82% 3-07 83% 4-02 84% 4-05 87%

ST SR DF RA RW RL FA FU RH RUW UC UD TP TL RTR RTS
 43 36 43 25 34 33 33 29 40 37 24 25 35 24

PPA 4042M 194F 143P / YD 1599M 106F 64P

CDCB PTA 12/01/2014 5RECS 58%R 73%ILE
 454M 40F 20P 126CM\$ 117NM\$ 94FM\$ 108GM\$
 -1.5PL -0.6DPR 0.0CCR -0.5HCR 3.05SCS

AJCA 12/01/2014 PTAT 50%R -0.6 JUI -19.0
 JPI 48%R 43

SISTER(S):
 GABYS AVENGER GISELLE 82%
 5-02 305 2 22250 4.3 950 3.5 780 90DCR 2600C



GABYS GOLDEN NATTIE, E-90%
Great-Grandam of Lot 2572

LOT 2572 GABYS ATTORNEY MILDRED USA 118327336

BORN 09/27/2012 TATTOO G2572 / G2572 P6 GABY JERSEY FARM BREEDER & OWNER
FEMALE EFI 7.1% GREENEVILLE, TN

2-02 50 2 3087 5.5 169 3.6 111 RIP
21367 1009 764 PME

2-04 87%
ST SR DF RA RW RL FA FU RH RUW UC UD TP TL RTR RTS
32 27 36 20 41 28 38 39 42 38 36 40 30 26 35 25

PA 243M 22F 12P
139CM\$ 132NM\$ 115FM\$
0.3PL -0.2DPR -0.2CCR 0.1HCR 3.02SCS

PA TYPE 0.5 JPI 32%R 48

ST SR DF RA RW RL FA
-0.4 -0.1 0.6 L0.4 -0.3 P0.3 S0.2
FU RH RUW UC UD TP TL
0.1 0.3 0.3 -0.3 S0.2 C0.3 S0.6

FRESH: 12/03/2014
SELLING OPEN

TOLLENAARS IMPULS LEGAL 233-ET
USA 061929249 293E3506
CDCB GPTA 12/01/2014 6505DAUS 729HRDS 23%RIP
99%R 525M -0.08% 10F 61%ILE
99%R 0.02% 22P 256CM\$ 245NM\$ 218FM\$ 247GM\$
2.7PL 0.9DPR 2.1CCR 2.6HCR 2.99SCS
AJCA 12/01/2014 3333DAUS
GPTAT 99%R 1.2 GJUI 21.6 GJPI 99%R 124

GABYS JEWELER AMYRILLIS-ET 91%
USA 115529065 TATTOO G1410 / G1410
DHIA HERD # 63-12-0008 CONTROL # 1410
1-10 305 2 17050 5.0 850 3.7 628 100DCR 2172C
3-02 305 2 18010 5.8 1037 3.7 670 102DCR 2317C
4-06 305 2 23720 5.2 1239 3.6 852 102DCR 2946C
6-07 305 2 24690 4.5 1101 3.8 929 93DCR 3052C
305 2X ME AVG 4L 21709M 1091F 803P 2742C
PPA 1334M 107F 70P / YD 762M 75F 43P
CDCB GPTA 02/03/2015 4RECS 80%R 49%ILE
64M 28F 10P 42CM\$ 29NM\$ -2FM\$ -2GM\$
-2.3PL -1.7DPR -1.9CCR 0.3HCR 3.02SCS
AJCA 02/03/2015 GPTAT 74%R -0.2 GJUI -12.0
GJPI 73%R 0

SIRE:
GABYS LEGAL ATTORNEY-ET
USA 117046179 111JE1089
CDCB GPTA 12/01/2014 60DAUS 21HRDS 78%RIP
88%R 514M 0.03% 31F 47%ILE
89%R 0.01% 19P 200CM\$ 193NM\$ 175FM\$ 149GM\$
0.6PL -1.3DPR -0.7CCR 1.1HCR 2.98SCS
AJCA 12/01/2014 38DAUS
GPTAT 82%R 0.5 GJUI 2.2 GJPI 83%R 70

DAM:
GABYS CHAMP MONDAY
USA 117477047 TATTOO G1871 / G1871
DHIA HERD # 51-04-0510 CONTROL # 1871

2-02 305 2 18340 4.8 877 3.6 661 97DCR 2285C
305 2X ME AVG 1L 24369M 1135F 872P 3015C

2-07 82%
ST SR DF RA RW RL FA FU RH RUW UC UD TP TL RTR RTS
34 27 37 44 35 21 26 34 35 31 25 27 31 30

PPA 1085M 50F 41P / YD 547M 37F 26P
CDCB PTA 12/01/2014 2RECS 55%R 61%ILE
-28M 12F 4P 77CM\$ 70NM\$ 54FM\$ 90GM\$
0.0PL 1.0DPR 0.4CCR -0.9HCR 3.06SCS
AJCA 12/01/2014 PTAT 46%R 0.4 JUI 1.4
JPI 46%R 26

SISTER(S):
GABYS MAXIMUS MACY 80%
4-00 305 2 20400 5.9 1194 3.6 737 85DCR 2548C

MARGANDALE CHERRY CHAMP
USA 113900950 293E3471
CDCB GPTA 12/01/2014 618DAUS 151HRDS 19%RIP
98%R 543M 0.00% 26F 33%ILE
98%R -0.01% 19P 154CM\$ 148NM\$ 134FM\$ 91GM\$
-0.3PL -1.8DPR -2.7CCR -1.7HCR 2.95SCS
AJCA 12/01/2014 310DAUS
GPTAT 97%R 1.0 GJUI 9.6 GJPI 96%R 56

GABYS ANDREW MONDAY 87%
USA 113414125 TATTOO G956 / G956
DHIA HERD # 63-12-0008 CONTROL # 956
2-00 305 2 14230 4.9 696 3.5 492 98DCR 1700C
3-01 293 2 17660 5.4 951 3.5 612 97DCR 2115C
4-01 305 2 16270 5.7 929 3.7 597 98DCR 2065C
5-02 303 2 20840 5.3 1098 3.7 775 99DCR 2681C
6-03 292 2 18590 4.9 917 3.8 702 101DCR 2429C
305 2X ME AVG 5L 18653M 975F 679P 2348C
PPA -1289M 15F -23P / YD -1673M -8F -40P
CDCB PTA 12/01/2014 5RECS 63%R 30%ILE
-860M -8F -21P -34CM\$ 40NM\$ -56FM\$ 45GM\$
0.8PL 3.6DPR 3.0CCR 0.4HCR 3.07SCS
AJCA 12/01/2014 PTAT 54%R -0.4 JUI -4.6
JPI 53%R -25

SIRE: GABYS ADONIS ROX ANDREW-ET JPI -35 6%ILE

SISTER(S):
GABYS SAMBO NOME 89%
5-05 290 2 14820 5.2 765 3.5 522 104DCR 1804C
GABYS SIGNATURE NOLA 86%
3-04 252 2 12860 4.9 627 3.7 476 97DCR 1646C
GABYS ACTION NIECE 86%
7-00 246 2 10120 4.7 478 3.5 355 95DCR 1227C

NEXT DAM:
GABYS GOLDEN NATTIE 90%
4-02 292 2 14710 5.7 833 3.8 555 93DCR 1920C
SIRE: GOLDEN BOY OF FERREIRA JPI -64 6%ILE

4TH DAM:
GABYS BERRETTA MATILDA 85%
3-09 300 2 17260 5.3 907 3.8 651 96DCR 2252C

LOT 2573 GABYS DAVID SIRUS USA 118327363

BORN 10/01/2012 TATTOO G2573 / G2573 P9
 FEMALE EFI 7.8%

GABY JERSEY FARM BREEDER & OWNER
 GREENEVILLE, TN



2-04 82%
 ST SR DF RA RW RL FA FU RH RUW UC UD TP TL RTR RTS
 32 26 33 31 32 23 28 37 34 32 26 45 25 26 30 30

PA 372M 26F 21P
 313CM\$ 294NM\$ 249FM\$
 3.7PL -0.4DPR 0.0CCR 0.9HCR 2.91SCS

PA TYPE 0.7 JPI 34%R 114
 ST SR DF RA RW RL FA
 0.5 0.2 0.2 L1.3 -0.2 S0.2 S0.2
 FU RH RUW UC UD TP TL
 0.5 0.8 0.6 0.7 S0.8 C0.7 L0.2

ALL LYNNS LOUIE VALENTINO-ET
 USA 116279413 7JE1038
 CDCB GPTA 12/01/2014 4615DAUS 434HRDS 42%RIP
 99%R 1137M -0.11% 32F 91%ILE
 99%R -0.03% 35P 391CM\$ 386NM\$ 373FM\$ 291GM\$
 4.0PL -1.8DPR -1.9CCR 0.7HCR 2.88SCS

AJCA 12/01/2014 2160DAUS
 GPTAT 99%R 2.1 GJUI 20.9 GJPI 97%R 153

PEARLMONT IMPULS DAFFY 90%
 USA 114356624 TATTOO / T49
 DHIA HERD # 92-23-0633 CONTROL # 9000
 2-11 305 2 17990 5.1 912 4.0 728 101DCR 2472C
 4-03 305 2 18560 5.0 932 3.8 707 102DCR 2446C
 6-07 305 2 16190 5.1 825 3.9 637 102DCR 2205C
 8-10 305 2 14990 5.6 839 4.0 606 102DCR 2098C
 305 2X ME AVG 5L 16794M 856F 661P 2271C
 PPA 621M 92F 74P / YD 414M 80F 55P
 CDCB GPTA 02/03/2015 4RECS 94%R 98%ILE
 171M 36F 23P 335CM\$ 302NM\$ 223FM\$ 298GM\$
 2.3PL 1.0DPR 0.7CCR 2.3HCR 2.95SCS
 AJCA 02/03/2015 GPTAT 91%R 0.4 GJUI 2.7
 GJPI 91%R 124

FRESH: 12/31/2014
 SELLING OPEN

61.23 LBS MILK JAN. TEST
 SCS; 0.1

SIRE:
 SUNSET CANYON DAVID-ET
 USA 117335815 200JE183
 CDCB GPTA 12/01/2014 254DAUS 25HRDS 97%RIP
 95%R 635M -0.02% 26F 94%ILE
 96%R 0.06% 33P 432CM\$ 405NM\$ 340FM\$ 344GM\$
 5.2PL -0.1DPR 0.0CCR 1.3HCR 2.86SCS

AJCA 12/01/2014 44DAUS
 GPTAT 86%R 1.0 GJUI 18.5 GJPI 88%R 171

MVF JEVON LOTTO-ET
 JE840003004222446 14JE537
 CDCB GPTA 12/01/2014 852DAUS 185HRDS 20%RIP
 98%R 504M 0.15% 51F 75%ILE
 98%R -0.02% 14P 300CM\$ 296NM\$ 288FM\$ 236GM\$
 2.5PL -0.7DPR -1.0CCR -0.9HCR 2.79SCS

AJCA 12/01/2014 353DAUS
 GPTAT 97%R 0.5 GJUI -0.5 GJPI 96%R 92

DAM:
 GABYS LOTTO SHILOH
 USA 117477074 TATTOO G1878 / G1878
 DHIA HERD # 55-00-0003 CONTROL # 1878

2-02 303 2 16010 5.3 844 3.7 597 97DCR 2065C
 305 2X ME AVG 2L 19199M 946F 720P 2458C

GABYS JACINTCO SHILOH 87%
 USA 115838031 TATTOO G1456 / G1456
 DHIA HERD # 31-32-9780 CONTROL # 14560
 1-09 305 2 14060 5.3 743 3.9 542 100DCR 1876C
 2-11 305 2 13970 4.9 689 3.9 543 98DCR 1857C
 3-10 305 2 14960 5.2 782 4.2 622 98DCR 2117C
 5-03 305 2 18980 5.2 986 3.6 687 98DCR 2375C
 305 2X ME AVG 5L 16491M 847F 640P 2203C
 PPA 186M 40F 32P / YD -436M -4F 5P
 CDCB PTA 12/01/2014 5RECS 65%R 49%ILE
 -192M -6F 0P 37CM\$ 32NM\$ 19FM\$ 14GM\$
 1.6PL -0.4DPR 0.8CCR 0.6HCR 3.16SCS

AJCA 12/01/2014 PTAT 56%R 0.3 JUI 8.4
 JPI 54%R 5

SIRE: MASON LEMVIG JACINTO-ET JPI -5 16%ILE

2-07 82% 3-04 82%
 ST SR DF RA RW RL FA FU RH RUW UC UD TP TL RTR RTS
 42 38 45 26 35 25 28 38 29 30 25 22 26 28 35 27

PPA 243M 78F 31P / YD 236M 80F 30P
 CDCB PTA 12/01/2014 2RECS 53%R 87%ILE
 109M 26F 9P 194CM\$ 183NM\$ 157FM\$ 140GM\$
 2.1PL -0.6DPR 0.0CCR 0.5HCR 2.96SCS

AJCA 12/01/2014 PTAT 51%R 0.4 JUI 2.1
 JPI 46%R 57

SISTER(S):
 GABYS BLAIR STORMY 85%
 2-03 305 2 18240 4.4 810 3.3 601 93DCR 2075C

SISTER(S):
 GABYS ARTIST SHARISSA 85%
 4-03 301 2 21510 3.9 846 3.4 742 92DCR 2382C
 SPAHRS BRAXTON JACINTO SHEA 2362 81%
 1-09 305 2 15480 4.1 642 3.4 524 97DCR 1752C

NEXT DAM:
 GABYS HALLMARK STORMY 85%
 2-11 305 2 17120 5.2 884 3.4 584 99DCR 2017C
 SIRE: SCHULTZ BROOK HALLMARK JPI -40 5%ILE

4TH DAM:
 GABYS AVERY STORM 88%
 5-01 305 2 16800 5.5 930 3.5 582 98DCR 2011C



LOT 2574 GABYS GABRIEL BOBETTE USA 118327381

BORN 10/05/2012 TATTOO G2574 / G2574 P7
 FEMALE EFI 7.8%

GABY JERSEY FARM
 GREENEVILLE, TN

BREEDER & OWNER

2-04 81%
 ST SR DF RA RW RL FA FU RH RUW UC UD TP TL RTR RTS
 34 26 32 18 33 32 35 36 30 26 28 32 30 21 30 25

PA 483M 13F 16P
 165CM\$ 164NM\$ 161FM\$
 2.1PL 0.1DPR 0.8CCR -0.3HCR 3.04SCS
 PA TYPE 0.6 JPI 29%R 69
 ST SR DF RA RW RL FA
 0.5 0.1 0.5 L0.6 0.1 P0.1 S0.2
 FU RH RUW UC UD TP TL
 0.3 0.5 0.3 0.2 D0.2 C0.3 S0.3

SELLING FRESH AND OPEN
 67.0 LBS MILK JAN. TEST
 SCS; 3.9

ALL LYNNS RESTORE VITO-ET
 USA 116076869 14JE533
 CDCB GPTA 12/01/2014 655DAUS 141HRDS 32%RIP
 98%R 1990M -0.31% 34F 66%ILE
 98%R -0.05% 62P 259CM\$ 257NM\$ 250FM\$ 95GM\$
 0.4PL -5.7DPR -3.0CCR -1.5HCR 3.04SCS
 AJCA 12/01/2014 323DAUS
 GPTAT 97%R 0.0 GJUI -18.5 GJPI 95%R 111

GABYS SPECIAL FORCES ANGEL-ET 91%
 USA 116384889 TATTOO G1636 / G1636
 DHIA HERD # 63-12-0008 CONTROL # 1636
 1-11 305 2 13140 5.5 726 3.8 494 100DCR 1709C
 3-00 305 2 12020 5.0 601 3.9 470 100DCR 1614C
 4-03 305 2 19110 4.4 849 3.7 705 97DCR 2337C
 305 2X ME AVG 4L 17863M 822F 634P 2154C
 PPA -1927M -79F -61P / YD -1014M -34F -30P
 CDCB GPTA 02/03/2015 4RECS 75%R 28%ILE
 -155M 10F 1P -44CM\$ -51NM\$ -66FM\$ -38GM\$
 -2.3PL -0.2DPR -0.2CCR -0.4HCR 3.11SCS
 AJCA 02/03/2015 GPTAT 72%R 0.6 GJUI 4.2
 GJPI 71%R -12

SIRE:
 GABYS VITO GABRIEL
 USA 117274046
 CDCB GPTA 02/03/2015
 71%R 604M -0.06% 16F 21%ILE
 72%R 0.00% 22P 93CM\$ 90NM\$ 82FM\$ 54GM\$
 -0.3PL -1.5DPR 0.1CCR -0.3HCR 3.10SCS
 AJCA 02/03/2015 ODAUS
 GPTAT 70%R 0.5 GJUI -6.2 GJPI 68%R 42

SCHULTZ RESCUE HEADLINE
 USA 114114336 29JE3510
 CDCB GPTA 12/01/2014 6859DAUS 714HRDS 19%RIP
 99%R 1006M -0.29% -6F 62%ILE
 99%R -0.12% 13P 218CM\$ 247NM\$ 314FM\$ 259GM\$
 5.5PL 2.7DPR 2.5CCR 0.4HCR 2.95SCS
 AJCA 12/01/2014 3799DAUS
 GPTAT 99%R 0.9 GJUI 10.9 GJPI 99%R 112

DAM:
 GABYS HEADLINE BOBBIE
 USA 117476925 TATTOO G1844 / G1844
 DHIA HERD # 74-81-0162 CONTROL # 2142
 2-04 191 2 11160 4.8 538 3.5 389 89DCR 1344C
 3-04 266 3 17410 4.8 835 3.7 644 87DCR 2227C
 305 2X ME AVG 2L 19038M 918F 694P 2400C

GABYS SENIOR BAILEY 87%
 USA 116385004 TATTOO G1571 / G1571
 DHIA HERD # 47-16-0047 CONTROL # 1571
 1-11 305 2 13980 4.9 683 3.6 503 100DCR 1739C
 3-02 305 2 16730 5.0 830 3.8 640 101DCR 2215C
 4-02 300 2 14710 5.7 835 3.9 576 95DCR 1994C
 5-02 305 3 19030 5.2 984 3.9 748 97DCR 2589C
 305 2X ME AVG 4L 18312M 925F 689P 2377C
 PPA -1085M -17F -11P / YD -613M 12F 2P
 CDCB PTA 12/01/2014 4RECS 58%R 61%ILE
 -267M 9F 1P 87CM\$ 72NM\$ 38FM\$ 42GM\$
 1.6PL -0.4DPR 0.0CCR -0.6HCR 3.04SCS
 AJCA 12/01/2014 PTAT 52%R -0.3 JUI 6.5
 JPI 49%R 20

2-09 83% 3-06 87%
 ST SR DF RA RW RL FA FU RH RUW UC UD TP TL RTR RTS
 35 36 38 26 42 22 32 39 41 40 26 28 28 19 28 38
 PPA 1381M 50F 40P / YD 1087M 59F 38P
 CDCB PTA 12/01/2014 2RECS 54%R 94%ILE
 362M 9F 10P 236CM\$ 237NM\$ 240FM\$ 222GM\$
 4.5PL 1.7DPR 1.4CCR -0.3HCR 2.98SCS
 AJCA 12/01/2014 PTAT 51%R 0.6 JUI 11.9
 JPI 48%R 95

SIRE: PINE HAVEN SENIOR JPI 26 19%ILE
 NEXT DAM:
 GABYS PIRANHA BURGANDY 85%
 2-00 305 2 16030 5.4 873 3.7 588 100DCR 2033C
 SIRE: FERREIRA LEMVIG PIRANHA-ET JPI -53 7%ILE

SISTER(S):
 GABYS LANCELOT BAILEY
 SELLING AS LOT 2148

4TH DAM:
 GABYS PARAMOUNT GEMINI 86%
 5-04 305 2 21740 5.2 1137 3.4 743 104DCR 2567C

LOT 2575 GABYS DIMENSION BANNER USA 118327390

BORN 10/07/2012 TATTOO G2575 / G2575 P9
 FEMALE EFI 7.1%

GABY JERSEY FARM BREEDER & OWNER
 GREENEVILLE, TN

2-01 50 2 2677 5.1 136 3.6 97 RIP
 19882 978 717 PME

2-04 82%
 ST SR DF RA RW RL FA FU RH RUW UC UD TP TL RTR RTS
 32 26 31 18 30 26 42 39 36 31 28 32 27 23 30 35

PA -79M 37F 16P
 306CM\$ 272NM\$ 191FM\$
 2.8PL -0.6DPR -0.2CCR 1.9HCR 2.92SCS
 PA TYPE 0.4 JPI 44%R 95
 ST SR DF RA RW RL FA
 0.6 0.6 0.3 L1.1 0.3 S0.4 S0.4
 FU RH RUW UC UD TP TL
 0.6 0.3 0.2 -0.1 S0.4 C0.6 S0.5

7 BROTHERS IN A.I. SAMPLING

SISTER(S):
 GABYS RUEBEN BLONDIE 90%
 6-06 305 2 26215 4.3 1123 3.2 826 95DCR 2851C
 GABYS HALLMARK BALLET 85%
 6-04 305 2 19650 5.3 1051 3.8 750 102DCR 2595C
 GABYS ACTION BARB-ET 90%
 4-11 301 3 19040 6.1 1168 3.8 720 99DCR 2491C
 GABYS ACTION BABY-ET EX 90 (CAN)
 4-11 305 2 25527 5.0 1277 3.7 935 CAN 3234C
 SILVER AWARD ON 6-10 RECORD IN CANADA
 GABYS RESCUE BLING-ET 84%
 2-01 305 2 12080 4.5 539 3.2 381 100DCR 1314C
 GABYS IATOLA BRISTOL-ET 92%
 4-08 305 2 22700 5.0 1137 3.7 841 102DCR 2909C
 GABYS SHOWTIME BLACKBERRY-ET 84%
 3-04 305 2 17580 5.5 963 3.8 662 102DCR 2290C
 GABYS ABRAM BLUEBERRY 85%
 4-02 305 2 22050 4.9 1089 3.6 802 101DCR 2773C
 GABYS IATOLA BARB-ET 90%
 5-00 305 2 20150 5.0 1008 3.6 733 104DCR 2535C
 GABYS ELROY BOBBI JO-ET 85%
 2-02 305 2 15850 4.9 777 3.6 577 100DCR 1995C
 GABYS CARRIER BARB 84%
 2-00 305 2 15650 4.5 709 3.4 525 100DCR 1813C
 GABYS STONEY BARBETTE 90%
 2-00 305 2 16840 4.8 804 3.5 589 90DCR 2035C
 SELLING AS LOT 2035

SIRE:
 SUNSET CANYON DIMENSION-ET
 USA 117168914 73E1149
 CDCB GPTA 12/01/2014 440DAUS 55HRDS 97%RIP
 97%R 63M 0.28% 53F 95%ILE
 97%R 0.16% 31P 485CM\$ 430NM\$ 298FM\$ 416GM\$
 3.3PL 1.1DPR 1.4CCR 3.3HCR 2.84SCS
 AJCA 12/01/2014 89DAUS
 GPTAT 91%R 0.5 GJUI 7.8 GJPI 90%R 179

DAM:
 GABYS LEMVIG BARBIE
 USA 112427533 TATTOO G836 / G836
 DHIA HERD # 63-12-0008 CONTROL # 836
 1-11 305 2 14430 5.3 761 3.7 535 98DCR 1850C
 2-10 305 2 19470 5.4 1042 3.8 734 98DCR 2539C
 4-02 305 2 18600 5.5 1026 3.6 670 99DCR 2316C
 5-08 305 2 19620 4.8 948 3.6 704 100DCR 2434C
 6-09 305 2 23550 5.6 1319 3.6 850 101DCR 2939C
 8-01 305 2 22210 6.0 1335 3.6 793 102DCR 2741C
 10-00 305 2 21980 5.2 1150 3.7 809 102DCR 2798C
 11-00 305 2 12310 5.8 714 4.0 498 100DCR 1724C
 305 2X ME AVG 10L 19285M 1018F 702P 2418C

3-00 90% 4-09 91% 5-11 92% 7-02 92%
 ST SR DF RA RW RL FA FU RH RUW UC UD TP TL RTR RTS
 38 36 42 30 43 33 26 42 42 46 30 18 32 26
 PPA 599M 86F 47P / YD -6M 68F 22P
 CDCB GPTA 02/03/2015 5RECS 90%R 72%ILE
 -221M 21F OP 126CM\$ 113NM\$ 84FM\$ 36GM\$
 2.2PL -2.2DPR -1.8CCR 0.4HCR 3.00SCS
 AJCA 02/03/2015 GPTAT 85%R 0.2 GJUI 3.4
 GJPI 85%R 11

SISTER(S):
 GABYS DECLO BALI 86%
 4-11 305 2 19870 4.4 870 3.4 674 97DCR 2323C
 GABYS SECURITY BALLET 87%
 1-11 257 2 13130 4.9 647 3.5 460 100DCR 1590C

FRESH: 12/03/2014
 SELLING OPEN
 64.5 LBS MILK JAN. TEST
 SCS: 1.1

BW RENEGADE-ET
 USA 115883929 200JE60
 CDCB GPTA 12/01/2014 4804DAUS 327HRDS 30%RIP
 99%R 65M 0.34% 64F 94%ILE
 99%R 0.12% 23P 455CM\$ 418NM\$ 329FM\$ 407GM\$
 3.1PL 1.1DPR 2.0CCR 1.4HCR 2.99SCS
 AJCA 12/01/2014 1662DAUS
 GPTAT 99%R 0.4 GJUI 0.6 GJPI 98%R 146

PEARLMONT IMPULS DAFFY 90%
 USA 114356624 TATTOO / T49
 DHIA HERD # 92-23-0633 CONTROL # 9000
 2-11 305 2 17990 5.1 912 4.0 728 101DCR 2472C
 4-03 305 2 18560 5.0 932 3.8 707 102DCR 2446C
 6-07 305 2 16190 5.1 825 3.9 637 102DCR 2205C
 8-10 305 2 14990 5.6 839 4.0 606 102DCR 2098C
 305 2X ME AVG 5L 16794M 856F 661P 2271C
 PPA 621M 92F 74P / YD 414M 80F 55P
 CDCB GPTA 02/03/2015 4RECS 94%R 98%ILE
 171M 36F 23P 335CM\$ 302NM\$ 223FM\$ 298GM\$
 2.3PL 1.0DPR 0.7CCR 2.3HCR 2.95SCS
 AJCA 02/03/2015 GPTAT 91%R 0.4 GJUI 2.7
 GJPI 91%R 124

ISDK FYN LEMVIG
 JEDNK00000300003 164JE1
 CDCB GPTA 12/01/2014 28376DAUS 2884HRDS 4%RIP
 99%R -518M 0.26% 21F 12%ILE
 99%R 0.10% -1P 33CM\$ 6NM\$ -56FM\$ -60GM\$
 -1.0PL -3.2DPR -1.1CCR -0.1HCR 2.98SCS
 AJCA 12/01/2014 9966DAUS
 GPTAT 99%R -0.4 GJUI 0.1 GJPI 99%R -25

GABYS ALF BALLET 90%
 USA 003979044 TATTOO G369 / G369
 DHIA HERD # 63-12-0008 CONTROL # 369
 1-10 305 2 14950 4.1 606 3.7 556 DHIR 1695C
 2-11 305 2 22600 4.2 949 3.6 824 99DCR 2592C
 3-11 305 2 21140 4.5 949 3.8 796 98DCR 2555C
 4-11 305 2 25450 4.6 1181 3.5 903 98DCR 3122C
 5-11 305 2 21450 4.4 940 3.4 740 98DCR 2528C
 7-01 305 2 22930 4.5 1022 3.4 777 99DCR 2684C
 8-00 305 2 17490 4.3 754 3.5 613 98DCR 2055C
 9-00 288 2 19860 4.7 929 3.6 707 97DCR 2444C
 10-00 305 2 22230 4.5 1003 3.7 830 99DCR 2757C
 11-02 305 2 18980 4.0 767 3.1 597 102DCR 2050C
 305 2X ME AVG 11L 22110M 959F 764P 2548C
 PPA 2474M 57F 95P / YD 654M 4F 27P
 CDCB PTA 12/01/2014 5RECS 71%R 65%ILE
 -32M -8F 1P 95CM\$ 86NM\$ 63FM\$ 72GM\$
 2.6PL 0.8DPR 0.6CCR 0.4HCR 2.78SCS
 AJCA 12/01/2014 PTAT 61%R -0.1 JUI -5.1
 JPI 61%R 31
 SIRE: COMFORT ROYAL ALF-ET JPI -42 6%ILE

SISTER(S):
 GABYS ADONIS BELINDA 83%
 3-04 305 2 19100 4.6 878 3.7 711 53DCR 2391C
 GABYS POINTER BRACELET 88%
 6-02 305 2 20800 4.8 993 3.5 734 96DCR 2537C
 GABYS ANDREW BERTHA 88%
 4-01 305 2 20190 4.1 833 3.1 631 98DCR 2177C

NEXT DAM:
 GABYS SOONER BERTHA 90%
 7-02 305 2 22750 3.9 885 3.3 747 98DCR 2385C
 SIRE: SOLDIERBOY BOOMER SOONER OF CJF
 JPI -115 0%ILE

4TH DAM:
 GABYS DUNCAN BELINDA 88%
 5-02 305 2 17270 5.0 858 3.8 660 DHIR 2147C

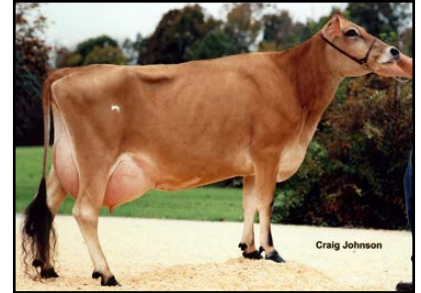

GABYS RUEBEN BLONDIE
 Sister to Lot 2575



GABYS ACTION BABY-ET
 Sister to Lot 2575



GABYS LEMVIG BARBIE
 Dam of Lot 2575



GABYS ALF BALLET
 Grandam of Lot 2575



Supplemental Lots

to the catalog as of March 1, 2015



GABYS GOLDEN NATTIE, E-90%
Sister to Grandam of Lot 2118

LOT 2118 GABYS TEQUILA MAPLE USA 118085647

BORN 06/24/2012 TATTOO G2118 / G2118 PO
FEMALE EFI 6.1%

GABY JERSEY FARM BREEDER & OWNER
GREENEVILLE, TN

PA -676M -18F -15P
-131CM\$ -140NM\$ -162FMS
-0.5PL -1.9DPR -3.0CCR -0.6HCR 3.04SCS
PA TYPE 1.1 JPI 38%R -65
ST SR DF RA RW RL FA
1.6 0.6 0.5 H0.3 0.5 P0.6 S0.5
FU RH RUW UC UD TP TL
1.1 0.9 0.7 0.6 S1.8 CO.9 L0.9

GIL-BAR SPARKLER PRIMETIME
USA 000663520 36JE23
CDCB PTA 12/01/2014 135DAUS 41HRDS 4%RIP
95%R -1919M 0.25% -52F 0%ILE
95%R 0.10% -53P -396CM\$ -404NM\$ -389GM\$
-0.9PL -0.6DPR -1.3CCR 0.1HCR 3.02SCS
AJCA 12/01/2014 56DAUS
PTAT 89%R 0.8 JUI 15.2 JPI 90%R -180

SELLING FRESH AND OPEN

PLEASANT NOOK SAMBO TEAL 94%
JECAN000010202602 TATTOO D8W / 8J
3-11 305 2 17540 5.3 923 3.5 615 94DCR 2125C
5-00 305 3 19040 5.2 990 3.5 662 94DCR 2288C
6-06 305 2 21960 5.9 1287 3.4 755 94DCR 2609C
8-00 305 2 25000 6.0 1501 3.5 869 95DCR 3003C
305 2X ME AVG 6L 19008M 1065F 676P 2335C
PA -1021M -26F -32P
-254CM\$ -250NM\$ -242FMS
-1.4PL -0.3DPR 0.5CCR 0.6HCR 3.07SCS
PA TYPE 0.5 JPI 39%R -105

SISTER(S):
GABYS RALPH MAINE 90%
4-03 305 2 25130 4.3 1075 3.5 882 102DCR 2942C
GABYS JACINTO MAPLE 82%
2-00 305 2 20600 3.7 759 3.4 697 101DCR 2180C
GABYS ISAIAH MELINDA 82%
2-03 305 2 15790 4.9 775 3.7 590 101DCR 2041C
GABYS HEADLINE MILDRED 88%
3-03 305 2 17080 4.1 706 3.5 594 93DCR 1952C
GABYS AMAZON MURPHY 81%
1-11 305 2 16690 4.9 812 3.4 570 87DCR 1969C

WINDY WILLOW MONTANA JACE
USA 110106571 7JE535
CDCB GPTA 12/01/2014 12941DAUS 1915HRDS 4%RIP
99%R 165M 0.06% 19F 23%ILE
99%R 0.01% 8P 118CM\$ 107NM\$ 81FM\$ 46GM\$
0.8PL -1.4DPR -2.9CCR -2.1HCR 2.83SCS
AJCA 12/01/2014 7757DAUS
GPTAT 99%R 0.5 GJUI -3.1 GJPI 99%R 25

SIRE:
TOWER VUE PRIME TEQUILA-ET
USA 114816452 76JE156
CDCB GPTA 12/01/2014 1052DAUS 443HRDS 38%RIP
98%R -1583M 0.29% -28F 0%ILE
98%R 0.12% -38P -384CM\$ -394NM\$ -418FM\$ -431GM\$
-3.7PL -3.4DPR -4.8CCR 0.0HCR 3.24SCS
AJCA 12/01/2014 752DAUS
GPTAT 97%R 1.9 GJUI 28.0 GJPI 95%R -174

GABYS BVD MATTIE 91%
USA 112732998 TATTOO G869 / G869
DHIA HERD # 63-12-0008 CONTROL # 869
2-00 305 2 16220 4.5 724 3.4 556 98DCR 1921C
3-01 305 2 21030 4.4 935 3.6 761 99DCR 2551C
4-03 305 2 21560 4.1 880 3.6 774 102DCR 2482C
5-04 305 2 18880 4.0 746 3.4 651 99DCR 2095C
6-05 305 2 27400 4.6 1256 3.7 1006 101DCR 3405C
7-06 305 2 20740 4.8 1001 3.5 722 101DCR 2495C
8-10 305 2 23690 4.4 1033 3.5 825 102DCR 2795C
10-00 305 2 20550 3.8 782 3.3 688 101DCR 2203C
305 2X ME AVG 8L 22302M 968F 784P 2619C
PPA 1846M 1F 77P / YD 539M -34F 20P
CDCB PTA 12/01/2014 5RECS 64%R 31%ILE
37M -22F 1P -32CM\$ -37NM\$ -47FM\$ -53GM\$
0.9PL -0.1DPR -0.5CCR -0.8HCR 2.84SCS
AJCA 12/01/2014 PTAT 56%R -0.9 JUI -9.5
JPI 55%R -10
SIRE: MVF BOLD VENTURE DANIEL JPI -14 16%ILE

DAM:
GABYS JACE MANNER
USA 114564850 TATTOO G1164 / G1164
DHIA HERD # 63-12-0008 CONTROL # 1164
2-00 300 2 14560 4.5 658 3.4 497 99DCR 1717C
2-11 305 2 19190 4.5 873 3.4 661 101DCR 2284C
4-00 305 2 21090 4.3 897 3.4 713 102DCR 2421C
5-02 305 2 22120 4.5 993 3.5 767 102DCR 2650C
6-02 305 2 23320 4.5 1044 3.5 815 102DCR 2798C
7-02 305 2 23100 4.7 1091 3.6 828 100DCR 2863C
8-05 305 2 22190 4.1 914 3.3 736 93DCR 2479C
305 2X ME AVG 7L 22195M 992F 767P 2635C
2-05 81% 3-01 88% 4-03 90%

ST SR DF RA RW RL FA FU RH RUW UC UD TP TL RTR RTS
43 41 41 28 39 23 27 42 40 42 24 18 34 35

PPA 744M OF 25P / YD 529M -12F 21P
CDCB PTA 12/01/2014 5RECS 67%R 73%ILE
232M -8F 9P 123CM\$ 115NM\$ 95FM\$ 64GM\$
2.8PL -0.4DPR -1.2CCR -1.2HCR 2.83SCS
AJCA 12/01/2014 PTAT 58%R 0.2 JUI 4.7
JPI 56%R 44

SISTER(S):
GABYS JACE MADRID 81%
3-02 305 2 16470 5.2 859 3.5 571 99DCR 1973C

SISTER(S):
GABYS GOLDEN NATTIE 90%
4-02 292 2 14710 5.7 833 3.8 555 93DCR 1920C

NEXT DAM:
GABYS BERRETTA MATILDA 85%
3-09 300 2 17260 5.3 907 3.8 651 96DCR 2252C
SIRE: MASON BOOMER SOONER BERRETTA JPI -35 4%ILE

4TH DAM:
GABYS BRIGADIER MARGIE 80%
9-09 301 2 17200 5.4 923 3.2 554 99DCR 1797C

LOT 2188 GABYS VITO BILLIE JO USA 118327541



BORN 10/29/2012 TATTOO G2188 / G2188 P7
FEMALE EFI 7.7%

GABY JERSEY FARM BREEDER & OWNER
GREENEVILLE, TN

PA 855M 24F 31P
178CM\$ 169NM\$ 147FM\$
1.0PL -3.5DPR -1.8CCR -0.8HCR 3.00SCS
PA TYPE -0.1 JPI 36%R 59
ST SR DF RA RW RL FA
0.3 0.1 0.7 L1.1 -0.1 P0.1 S0.1
FU RH RUW UC UD TP TL
-0.6 -0.3 -0.4 -0.2 D1.4 W0.1 L0.5

SCHULTZ DUDLEY RESTORE-ET
USA 113008443 29JE3360
CDCB GPTA 12/01/2014 2177DAUS 332HRDS 11%RIP
99%R 1137M -0.35% -12F 29%ILE
99%R -0.11% 21P 113CM\$ 131NM\$ 173FM\$ 112GM\$
2.4PL 0.3DPR 1.7CCR -0.6HCR 2.79SCS
AJCA 12/01/2014 682DAUS
GPTAT 98%R -0.7 GJUI -9.6 GJPI 98%R 70

BRED: 06/09/2014 DUE: 03/15/2015 TO
G&P VISIONARY BRASS
USA 118827733
CDCB GPTA 02/03/2015
69%R 877M 0.00% 42F 93%ILE
70%R 0.02% 35P 411CM\$ 397NM\$ 360FM\$ 284GM\$
3.9PL -2.7DPR -1.6CCR 0.6HCR 3.00SCS
AJCA 02/03/2015 ODAUS
GPTAT 68%R 1.3 GJUI 20.2 GJPI 65%R 145

D&E PARAMOUNT VIOLET 90%
USA 067007718 TATTOO / D7718
DHIA HERD # 35-57-0960 CONTROL # 828
1-09 305 2 20540 4.6 954 3.3 684 94DCR 2362C
2-09 305 2 20550 4.5 921 3.4 705 94DCR 2436C
5-02 305 3 27600 4.2 1167 3.5 953 95DCR 3186C
305 2X ME AVG 3L 23841M 1059F 813P 2788C
PPA 4754M 164F 133P / YD 4442M 145F 132P
CDCB GPTA 02/03/2015 3RECS 95%R 99%ILE
1760M 53F 53P 495CM\$ 497NM\$ 499FM\$ 363GM\$
4.9PL -3.0DPR -0.9CCR 0.9HCR 3.02SCS
AJCA 02/03/2015 GPTAT 93%R 0.6 GJUI -4.0 GJPI 93%R 181

SIRE:
ALL LYNNS RESTORE VITO-ET
USA 116076869 14JE533
CDCB GPTA 12/01/2014 655DAUS 141HRDS 32%RIP
98%R 1990M -0.31% 34F 66%ILE
98%R -0.05% 62P 259CM\$ 257NM\$ 250FM\$ 95GM\$
0.4PL -5.7DPR -3.0CCR -1.5HCR 3.04SCS
AJCA 12/01/2014 323DAUS
GPTAT 97%R 0.0 GJUI -18.5 GJPI 95%R 111

DUTCH HOLLOW ELROY
USA 114636065 29JE3524
CDCB GPTA 12/01/2014 124DAUS 39HRDS 15%RIP
94%R -457M 0.25% 21F 16%ILE
95%R 0.10% 2P 68CM\$ 39NM\$ -27FM\$ 61GM\$
-1.2PL 0.5DPR 1.2CCR -0.5HCR 2.94SCS
AJCA 12/01/2014 51DAUS
GPTAT 87%R -0.4 GJUI -7.2 GJPI 90%R 13

DAM:
GABYS ELROY BOBBI JO-ET
USA 116842941 TATTOO G1746 / G1746
DHIA HERD # 74-81-0162 CONTROL # 2146
2-02 305 2 15850 4.9 777 3.6 577 100DCR 1995C
4-04 305 2 15300 4.9 750 3.9 594 94DCR 2025C
305 2X ME AVG 3L 17219M 850F 647P 2223C

GABYS LEMVIG BARBIE 92%
USA 112427533 TATTOO G836 / G836
DHIA HERD # 63-12-0008 CONTROL # 836
1-11 305 2 14430 5.3 761 3.7 535 98DCR 1850C
2-10 305 2 19470 5.4 1042 3.8 734 98DCR 2539C
4-02 305 2 18600 5.5 1026 3.6 670 99DCR 2316C
5-08 305 2 19620 4.8 948 3.6 704 100DCR 2434C
6-09 305 2 23550 5.6 1319 3.6 850 101DCR 2939C
8-01 305 2 22210 6.0 1335 3.6 793 102DCR 2741C
10-00 305 2 21980 5.2 1150 3.7 809 102DCR 2798C
11-00 305 2 12310 5.8 714 4.0 498 100DCR 1724C
305 2X ME AVG 10L 19285M 1018F 702P 2418C
PPA 599M 86F 47P / YD -6M 68F 22P
CDCB GPTA 02/03/2015 5RECS 90%R 72%ILE
-221M 21F 0P 126CM\$ 113NM\$ 84FM\$ 36GM\$
2.2PL -2.2DPR -1.8CCR 0.4HCR 3.00SCS
AJCA 02/03/2015 GPTAT 85%R 0.2 GJUI 3.4 GJPI 85%R 11

2-05 83% 3-07 85%
ST SR DF RA RW RL FA FU RH RUW UC UD TP TL RTR RTS
40 42 42 28 32 33 19 37 42 31 19 22 33 28
PPA -1394M -27F -32P / YD -977M -7F -16P
CDCB PTA 12/01/2014 3RECS 58%R 64%ILE
-280M 14F 0P 97CM\$ 81NM\$ 43FM\$ 32GM\$
1.5PL -1.2DPR -0.6CCR -0.1HCR 2.95SCS
AJCA 12/01/2014 PTAT 53%R -0.1 JUI -3.0 JPI 50%R 7

SIRE: ISDK FYN LEMVIG JPI -25 12%ILE

BROTHER(S):
GABYS ACTION BLAKE-ET AT GENEX / CRI
JPI 26 33%ILE
GABYS BALLARD-ET AT ABS GLOBAL
JPI 45 28%ILE
GABYS IATOLA BACH-ET AT SEMEX ALLIANCE
JPI 25 23%ILE
GABYS IATOLA BRAHMS-ET AT ABS GLOBAL
JPI 60 50%ILE
GABYS SHOWTIME BRONZE-ET AT SELECT SIRE
JPI -54 7%ILE
GABYS SHOWTIME BALTIMORE-ET AT SEMEX ALLIANCE
JPI 3 20%ILE
GABYS SHOWTIME BRONX-ET AT ABS GLOBAL
JPI -37 7%ILE

SISTER(S):
GABYS DECLO BALI 86%
4-11 305 2 19870 4.4 870 3.4 674 97DCR 2323C
GABYS SECURITY BALLET 87%
1-11 257 2 13130 4.9 647 3.5 460 100DCR 1590C

NEXT DAM:
GABYS ALF BALLET 90%
4-11 305 2 25450 4.6 1181 3.5 903 98DCR 3122C
SIRE: COMFORT ROYAL ALF-ET JPI -42 6%ILE

4TH DAM:
GABYS SOONER BERTHA 90%
7-02 305 2 22750 3.9 885 3.3 747 98DCR 2385C

SISTER(S):
GABYS RUEBEN BLONDIE 90%
6-06 305 2 26215 4.3 1123 3.2 826 95DCR 2851C
GABYS HALLMARK BALLET 85%
6-04 305 2 19650 5.3 1051 3.8 750 102DCR 2595C
GABYS ACTION BARB-ET 90%
4-11 301 3 19040 6.1 1168 3.8 720 99DCR 2491C
GABYS ACTION BABY-ET 91%
3-06 305 2 21350 5.4 1160 3.7 782 101DCR 2704C
GABYS RESCUE BLING-ET 84%
2-01 305 2 12080 4.5 539 3.2 381 100DCR 1314C
GABYS IATOLA BRISTOL-ET 92%
4-08 305 2 22700 5.0 1137 3.7 841 102DCR 2909C
GABYS SHOWTIME BLACKBERRY-ET 84%
3-04 305 2 17580 5.5 963 3.8 662 102DCR 2290C
GABYS ABRAM BLUEBERRY 85%
4-02 305 2 22050 4.9 1089 3.6 802 101DCR 2773C
GABYS IATOLA BARB-ET 90%
5-00 305 2 20150 5.0 1008 3.6 733 104DCR 2535C
GABYS CARRIER BARB 84%
2-00 305 2 15650 4.5 709 3.4 525 100DCR 1813C
GABYS STONEY BARBETTE 90%
2-00 305 2 16840 4.8 804 3.5 589 90DCR 2035C



GABYS RUEBEN BLONDIE
Sister to Dam of Lot 2188



GABYS ACTION BABY-ET
Sister to Grandam of Lot 2188



GABYS LEMVIG BARBIE
Grandam of Lot 2188



GABYS ALF BALLET
Great-Grandam of Lot 2188

LOT 2204 GABYS CHRONICLE DOVE USA 118458382

BORN 12/22/2012 TATTOO G2204 / G2204 P9
FEMALE EFI 7.8%

GABY, HENRY BREEDER & OWNER
GREENEVILLE, TN



PA 1137M 16F 25P
216CM\$ 233NM\$ 272FM\$
2.7PL 0.1DPR 0.9CCR 0.6HCR 3.00SCS
PA TYPE 0.0 JPI 32%R 96
ST SR DF RA RW RL FA
-0.3 -0.3 0.7 L1.0 -0.4 S0.0 L0.1
FU RH RUW UC UD TP TL
-0.5 0.7 0.6 0.1 D0.6 W0.5 S0.1

SCHULTZ RESCUE HEADLINE
USA 114114336 29JE3510
CDCB GPTA 12/01/2014 6859DAUS 714HRDS 19%RIP
99%R 1006M -0.29% -6F 62%ILE
99%R -0.12% 13P 218CM\$ 247NM\$ 314FM\$ 259GMS
5.5PL 2.7DPR 2.5CCR 0.4HCR 2.95SCS
AJCA 12/01/2014 3799DAUS
GPTAT 99%R 0.9 GJUI 10.9 GJPI 99%R 112

BRED: 06/12/2014 DUE: 03/18/2015 TO
G&P VISIONARY BRASS
USA 118827733
CDCB GPTA 02/03/2015
69%R 877M 0.00% 42F 93%ILE
70%R 0.02% 35P 411CM\$ 397NM\$ 360FM\$ 284GMS
3.9PL -2.7DPR -1.6CCR 0.6HCR 3.00SCS
AJCA 02/03/2015 ODAUS
GPTAT 68%R 1.3 GJUI 20.2 GJPI 65%R 145

GABYS JACINTO ALYSSA 93%
USA 115761401 TATTOO G1424 / G1424
DHIA HERD # 33-87-0722 CONTROL # 1424
1-10 305 2 18340 4.7 862 3.5 635 100DCR 2194C
3-03 305 2 22830 5.0 1140 3.6 825 102DCR 2853C
4-09 305 3 20620 4.3 896 3.2 659 95DCR 2274C
305 2X ME AVG 3L 22622M 1048F 783P 2707C
PPA 2319M 91F 75P / YD 894M 44F 38P
CDCB GPTA 02/03/2015 3RECS 88%R 95%ILE
297M 16F 14P 259CM\$ 253NM\$ 237FM\$ 234GMS
3.9PL 0.7DPR 1.2CCR 0.7HCR 3.09SCS
AJCA 02/03/2015 GPTAT 83%R 1.0 GJUI 16.1
GJPI 82%R 97



GABYS IMPULS DIANE-ET
Sister to Grandam of Lot 2204

SIRE:
GABYS CHRONICLE-ET
USA 117168820 200JE370
CDCB GPTA 12/01/2014 51DAUS 5HRDS 100%RIP
87%R 826M -0.17% 9F 76%ILE
88%R -0.07% 15P 297CM\$ 314NM\$ 354FM\$ 323GMS
5.7PL 2.8DPR 2.0CCR 0.1HCR 3.02SCS
AJCA 12/01/2014 7DAUS
GPTAT 75%R 1.3 GJUI 20.5 GJPI 81%R 135

ALL LYNNS RESTORE VIBRANT-ET
USA 116076850 29JE3647
CDCB GPTA 12/01/2014 894DAUS 215HRDS 28%RIP
98%R 1739M -0.30% 23F 88%ILE
98%R -0.12% 40P 347CM\$ 368NM\$ 418FM\$ 273GMS
4.9PL -1.8DPR 0.8CCR 0.5HCR 2.96SCS
AJCA 12/01/2014 575DAUS
GPTAT 98%R -0.6 GJUI -11.6 GJPI 96%R 134



GABYS JACINTO DEMA
Great Grandam of Lot 2204

DAM:
GABYS VIBRANT DREMA
USA 117477300 TATTOO G1917 / G1917
DHIA HERD # 63-12-0008 CONTROL # 1917
2-02 305 2 21030 3.6 749 3.1 652 95DCR 2098C
3-02 305 2 23420 4.2 986 3.4 791 94DCR 2671C
305 2X ME AVG 2L 25686M 980F 830P 2713C

GABYS JEWELER DREAMA 75%
USA 116216007 TATTOO G1617 / G1617
DHIA HERD # 63-12-0008 CONTROL # 1617
2-01 305 2 19010 5.0 957 3.6 678 101DCR 2344C
3-04 305 2 22060 4.5 995 3.4 760 101DCR 2626C
305 2X ME AVG 3L 20543M 867F 700P 2317C
PPA 2309M 67F 70P / YD 2087M 55F 63P
CDCB PTA 12/01/2014 2RECS 62%R 30%ILE
654M 13F 20P -41CM\$ -41NM\$ -43FM\$ -89GMS
-3.1PL -3.4DPR -1.5CCR 1.7HCR 3.00SCS
AJCA 12/01/2014 PTAT 59%R -2.0 JUI -37.8
JPI 54%R -27

2-05 79% 3-09 79%
ST SR DF RA RW RL FA FU RH RUW UC UD TP TL RTR RTS
30 25 29 23 34 29 28 24 34 31 25 17 31 32 46 37

SIRE: FOREST GLEN EXCEED JEWELER-ET JPI -59 6%ILE

PPA 4523M 85F 102P / YD 4295M 79F 99P
CDCB PTA 12/01/2014 2RECS 54%R 81%ILE
1448M 22F 34P 135CM\$ 152NM\$ 189FM\$ 88GMS
-0.4PL -2.6DPR -0.2CCR 1.0HCR 2.98SCS
AJCA 12/01/2014 PTAT 52%R -1.3 JUI -26.7
JPI 47%R 57

SISTER(S):
GABYS REBEL DARCIE 86%
5-02 305 3 25780 3.7 964 3.4 871 94DCR 2749C
GABY IATOLA DREW 86%
6-01 305 2 19770 4.6 918 3.6 709 104DCR 2451C
GABYS ABRAM DEMA-ET 90%
5-01 305 2 17520 3.7 646 3.1 540 90DCR 1778C
GABYS ABRAM DARCIE-ET 87%
5-07 305 2 24830 3.9 968 3.3 831 91DCR 2699C
GABYS IMPULS DIANE-ET 85%
4-07 305 2 25770 4.9 1254 3.6 925 100DCR 3198C
GABYS RESTORE DIAMOND-ET 85%
5-06 305 2 22280 3.8 852 3.4 748 91DCR 2399C
GABYS RESTORE DIXIE-ET 81%
3-06 305 3 22760 4.0 912 3.4 766 95DCR 2519C
GABYS ABEL DELHIA-ET 90%
3-10 305 2 16580 5.0 828 4.0 662 98DCR 2245C
GABYS ABEL DANICA-ET 84%
2-01 305 2 12790 4.8 616 3.7 478 81DCR 1648C
GABYS ABRAM DEMILLA-ET 83%
3-09 305 2 22360 5.0 1107 3.4 750 101DCR 2590C
GABYS ALEXANDER DEMA-ET 83%
2-02 305 2 16820 4.2 708 3.3 552 99DCR 1895C

NEXT DAM:
GABYS JACINTO DEMA 91%
4-09 305 2 34510 4.6 1571 3.3 1141 102DCR 3940C
SIRE: MASON LEMVIG JACINTO-ET JPI -5 16%ILE

4TH DAM:
GABYS ALL AMERICAN DEMA 88%
5-04 305 2 22080 4.1 903 3.4 743 98DCR 2472C

LOT 2208 GABYS DAVID ANGEЛИQUE USA 118458412

BORN 12/28/2012 TATTOO G2208 / G2208 P9
 FEMALE EFI 7.8%

GABY, HENRY BREEDER & OWNER
 GREENEVILLE, TN

PA 754M 22F 28P
 244CM\$ 235NM\$ 213FM\$
 2.1PL -0.8DPR -0.7CCR -0.5HCR 2.97SCS
 PA TYPE 0.4 JPI 35%R 103
 ST SR DF RA RW RL FA
 0.7 0.1 0.7 L1.5 0.0 P0.1 L0.1
 FU RH RUW UC UD TP TL
 0.0 0.6 0.7 0.3 S0.3 C1.0 S0.6

ALL LYNNS LOUIE VALENTINO-ET
 USA 116279413 7JE1038
 CDCB GPTA 12/01/2014 4615DAUS 434HRDS 42%RIP
 99%R 1137M -0.11% 32F 91%ILE
 99%R -0.03% 35P 391CM\$ 386NM\$ 373FM\$ 291GM\$
 4.0PL -1.8DPR -1.9CCR 0.7HCR 2.88SCS
 AJCA 12/01/2014 2160DAUS
 GPTAT 99%R 2.1 GJUI 20.9 GJPI 97%R 153

PEARLMONT IMPULS DAFFY 90%
 USA 114356624 TATTOO / T49
 DHIA HERD # 92-23-0633 CONTROL # 9000
 2-11 305 2 17990 5.1 912 4.0 728 101DCR 2472C
 4-03 305 2 18560 5.0 932 3.8 707 102DCR 2446C
 6-07 305 2 16190 5.1 825 3.9 637 102DCR 2205C
 8-10 305 2 14990 5.6 839 4.0 606 102DCR 2098C
 305 2X ME AVG 5L 16794M 856F 661P 2271C
 PPA 621M 92F 74P / YD 414M 80F 55P
 CDCB GPTA 02/03/2015 4RECS 94%R 98%ILE
 171M 36F 23P 335CM\$ 302NM\$ 223FM\$ 298GM\$
 2.3PL 1.0DPR 0.7CCR 2.3HCR 2.95SCS
 AJCA 02/03/2015 GPTAT 91%R 0.4 GJUI 2.7
 GJPI 91%R 124

SELLING FRESH AND OPEN

SISTER(S):
 GABYS BENEFACTOR ANNMARIE 84%
 2-00 305 2 19110 4.5 864 3.4 648 94DCR 2238C

SIRE:
 SUNSET CANYON DAVID-ET
 USA 117335815 200JE183
 CDCB GPTA 12/01/2014 254DAUS 25HRDS 97%RIP
 95%R 635M -0.02% 26F 94%ILE
 96%R 0.06% 33P 432CM\$ 405NM\$ 340FM\$ 344GM\$
 5.2PL -0.1DPR 0.0CCR 1.3HCR 2.86SCS
 AJCA 12/01/2014 44DAUS
 GPTAT 86%R 1.0 GJUI 18.5 GJPI 88%R 171

CAL-MART DUNKIRK NITIS 3825-ET
 USA 113931895 11JE868
 CDCB GPTA 12/01/2014 111DAUS 45HRDS 4%RIP
 94%R 911M -0.21% 4F 7%ILE
 94%R -0.09% 15P -86CM\$ -59NM\$ 3FM\$ -102GM\$
 -2.3PL -2.4DPR -1.9CCR -1.7HCR 3.18SCS
 AJCA 12/01/2014 81DAUS
 GPTAT 91%R -0.5 GJUI -8.4 GJPI 90%R -19

DAM:
 GABYS NITIS AZELEA-ET
 USA 116981330 TATTOO G1802 / G1802
 DHIA HERD # 63-12-0008 CONTROL # 1802
 2-00 305 2 21630 4.3 933 3.2 690 99DCR 2381C
 3-00 305 2 22080 4.2 933 3.5 779 98DCR 2572C
 4-01 305 2 23480 4.0 929 3.1 739 95DCR 2505C
 305 2X ME AVG 3L 24836M 1019F 816P 2744C

GABYS BLAIR ARUBA-ET 87%
 USA 115335695 TATTOO G1367 / G1367
 DHIA HERD # 51-17-0421 CONTROL # 1367
 2-01 305 2 18870 4.7 884 3.6 688 100DCR 2368C
 305 2X ME AVG 2L 19892M 974F 722P 2474C
 PPA 1654M 84F 78P / YD 1233M 63F 64P
 CDCB GPTA 02/03/2015 2RECS 85%R 70%ILE
 298M 21F 18P 122CM\$ 105NM\$ 65FM\$ 73GM\$
 -0.5PL -0.8DPR -1.7CCR -2.7HCR 2.97SCS
 AJCA 02/03/2015 GPTAT 81%R 0.3 GJUI -0.5
 GJPI 80%R 45

2-05 81% 3-03 78%
 ST SR DF RA RW RL FA FU RH RUW UC UD TP TL RTR RTS
 34 32 38 24 28 34 19 22 23 31 16 22 42 20
 PPA 3617M 77F 94P / YD 2764M 60F 73P
 CDCB GPTA 12/01/2014 3RECS 57%R 59%ILE
 873M 18F 22P 55CM\$ 64NM\$ 85FM\$ 25GM\$
 -1.1PL -1.4DPR -1.4CCR -2.2HCR 3.08SCS
 AJCA 12/01/2014 PTAT 53%R -0.3 GJUI -6.3
 GJPI 52%R 34

SIRE: SIL-MIST MONTANA BLAIR 3753-ET
 JPI 20 20%ILE

SISTER(S):
 GABYS ARTIST AMBROSIA 94%
 3-08 305 2 28430 5.7 1607 3.1 886 101DCR 3057C
 GABYS NATHAN ASTORIA-ET 91%
 2-01 305 2 21360 4.7 1002 3.3 695 100DCR 2399C
 GABYS BLAIR ANQUILLA-ET 92%
 7-02 305 2 24540 5.4 1315 3.4 833 95DCR 2878C

NEXT DAM:
 GABYS IATOLA AMETHUST-ET 90%
 1-09 305 2 21300 4.8 1028 3.4 716 99DCR 2473C
 SIRE: SC GOLD DUST PARAMOUNT IATOLA-ET
 JPI 27 22%ILE

4TH DAM:
 GABYS HERMITAGE ROXETTE 90%
 4-01 305 2 21640 4.9 1060 3.7 799 DHIR 2598C

BROTHER(S):
 GABYS ARROW AT SEMEX ALLIANCE
 JPI 71 45%ILE
 GABYS ANTHONY-ET AT SEMEX ALLIANCE
 JPI 72 25%ILE
 HOMETOWN ARIES-ET AT SEMEX ALLIANCE
 JPI 19 23%ILE
 HOMETOWN MERCHANT ANDRETTI-ET AT DEPENDA-BULL SERVICES
 JPI 35 23%ILE
 HOMETOWN BRANSON ADVANTAGE-ET AT DEPENDA-BULL SERVICES
 JPI 87 58%ILE

SISTER(S):
 GABYS SPECIAL FORCES ATHENS-ET 87%
 2-02 305 2 18300 4.4 798 3.6 654 97DCR 2183C
 GABYS SPECIAL FORCES ANGEL-ET 91%
 4-03 305 2 19110 4.4 849 3.7 705 97DCR 2337C
 GABYS LOUIE ACCENT 85%
 3-01 305 2 24890 4.4 1094 3.6 884 101DCR 2975C



GABYS BLAIR ARUBA-ET
 Grandam of Lot 2208



GABYS ARTIST AMBROSIA
 Sister to Grandam of Lot 2208



GABYS IATOLA AMETHUST
 Great-Grandam of Lot 2208



GABYS HERMITAGE ROXETTE
 Fourth Dam of Lot 2208



LOT 2257 GABYS LAYNE CAROLINE-ET USA 119016530

BORN 07/26/2013 TATTOO G2257 / G2257 P8
 FEMALE EFI 9.3%

GABY JERSEY FARM
 GREENEVILLE, TN

BREEDER & OWNER

CDCB GPTA 02/03/2015 ORECS 69%R 96%ILE
 578M 23F 18P 273CM\$ 271NM\$ 266FM\$ 222GM\$
 3.8PL -0.8DPR -0.8CCR 1.4HCR 2.97SCS
 AJCA 02/03/2015 GPTAT 68%R 1.0 GJUI 14.4
 GJPI 65%R 101

ST	SR	DF	RA	RW	RL	FA
-0.3	0.0	1.2	L0.3	0.1	S0.2	S0.2
FU	RH	RUW	UC	UD	TP	TL
0.7	0.9	0.7	1.3	S0.5	C1.4	S0.3

ALL LYNNS LOUIE VALENTINO-ET
 USA 116279413 7JE1038
 CDCB GPTA 12/01/2014 4615DAUS 434HRDS 42%RIP
 99%R 1137M -0.11% 32F 91%ILE
 99%R -0.03% 35P 391CM\$ 386NM\$ 373FM\$ 291GM\$
 4.0PL -1.8DPR -1.9CCR 0.7HCR 2.88SCS
 AJCA 12/01/2014 2160DAUS
 GPTAT 99%R 2.1 GJUI 20.9 GJPI 97%R 153

GOLDUST LEGION LEANNA 94%
 USA 067161125 TATTOO / G125
 DHIA HERD # 82-52-0377 CONTROL # 1125
 2-10 305 3 22750 1.0 234 3.8 869 62DCR 1596C
 4-01 297 3 13330 7.8 1036 3.9 515 DHIA 1782C
 5-01 305 2 26270 6.4 1672 3.5 928 102DCR 3208C
 7-06 305 2 27390 8.0 2195 3.5 961 102DCR 3322C
 305 2X ME AVG 5L 22110M 1238F 809P 2514C
 PPA 1936M 172F 81P / YD 676M 109F 51P
 CDCB GPTA 02/03/2015 4RECS 88%R 92%ILE
 -337M 26F 7P 264CM\$ 224NM\$ 130FM\$ 226GM\$
 1.1PL 1.3DPR 0.4CCR 0.2HCR 2.67SCS
 AJCA 02/03/2015 GPTAT 82%R 1.0 GJUI 25.0
 GJPI 81%R 101

BRED: 11/24/2014 DUE: 08/30/2015 TO
 GABYS ARCHER-ET
 USA 118827461 200JE912
 CDCB GPTA 12/01/2014
 70%R 1861M -0.17% 59F 98%ILE
 71%R -0.06% 54P 536CM\$ 535NM\$ 532FM\$ 457GM\$
 3.6PL -1.0DPR -0.5CCR 0.7HCR 2.84SCS
 AJCA 12/01/2014 ODAUS
 GPTAT 69%R 1.5 GJUI 17.7 GJPI 67%R 230

SISTER(S):
 GABYS STONEY CHLOE 88%
 1-10 305 2 18420 4.6 854 3.5 638 91DCR 2205C
 RANKS ON THE TOP 1-1/2% LIST FOR JPI
 GABYS ARRIVAL CHARIOT 84%
 RANKS ON THE TOP 1-1/2% LIST FOR JPI

RICHIES JACE TBONE A364
 USA 113672851 7JE1000
 CDCB GPTA 12/01/2014 13803DAUS 1250HRDS 13%RIP
 99%R -174M 0.23% 33F 23%ILE
 99%R 0.12% 14P 143CM\$ 112NM\$ 36FM\$ 80GM\$
 -1.3PL -1.8DPR -1.2CCR 2.5HCR 3.07SCS
 AJCA 12/01/2014 8139DAUS
 GPTAT 99%R 1.3 GJUI 10.4 GJPI 99%R 45

SIRE:
 GOLDUST VALENTINO LAYNE-ET
 USA 117432987 11JE1122
 CDCB GPTA 12/01/2014 10DAUS 4HRDS 100%RIP
 79%R 582M 0.02% 32F 83%ILE
 80%R 0.03% 26P 372CM\$ 352NM\$ 304FM\$ 291GM\$
 3.5PL -0.7DPR -1.0CCR 1.5HCR 2.82SCS
 AJCA 12/01/2014 8DAUS
 GPTAT 77%R 1.2 GJUI 22.8 GJPI 75%R 144

GABYS FREDRICO CHERRY 85%
 USA 113956072 TATTOO G1084 / G1084
 DHIA HERD # 63-12-0008 CONTROL # 1084
 1-11 305 2 17120 4.7 797 3.3 567 98DCR 1958C
 3-03 305 2 18740 4.2 784 3.5 647 99DCR 2150C
 4-03 296 2 18450 4.9 898 3.6 665 99DCR 2299C
 5-04 305 2 19880 5.0 998 3.4 681 102DCR 2353C
 6-05 304 2 20420 5.6 1143 3.5 717 101DCR 2478C
 7-04 305 2 21760 4.9 1071 3.6 787 102DCR 2721C
 8-06 305 2 21670 4.5 985 3.6 784 99DCR 2663C
 9-06 305 2 23800 5.2 1228 3.4 816 94DCR 2819C
 305 2X ME AVG 8L 22112M 1073F 764P 2622C
 PPA 733M 3F 13P / YD 389M 1F 8P
 CDCB GPTA 02/03/2015 5RECS 78%R 61%ILE
 147M -16F -1P 63CM\$ 71NM\$ 90FM\$ 107GM\$
 3.1PL 2.3DPR 2.8CCR 0.5HCR 2.92SCS
 AJCA 02/03/2015 GPTAT 75%R -0.6 GJUI 0.1
 GJPI 73%R 39
 SIRE: MVF BERRETTA FREDRICO-ET JPI 33 20%ILE

DAM:
 GABYS TBONE CHIME
 USA 116842950 TATTOO G1748 / G1748
 DHIA HERD # 63-12-0008 CONTROL # 1748
 1-10 300 2 18600 5.0 923 3.5 651 100DCR 2250C
 2-10 305 2 19690 5.0 993 3.7 721 100DCR 2493C
 4-03 305 2 24920 4.8 1189 3.4 857 95DCR 2961C
 305 2X ME AVG 3L 24586M 1183F 862P 2981C

NEXT DAM:
 GABYS BVD CHENELL 81%
 3-00 305 2 17190 5.2 887 3.6 625 98DCR 2161C
 SIRE: MVF BOLD VENTURE DANIEL JPI -14 16%ILE

2-05 87% 3-00 90% 4-11 91%
 ST SR DF RA RW RL FA FU RH RUW UC UD TP TL RTR RTS
 35 36 37 17 37 28 27 36 36 37 25 18 44 25 47 36

PPA 2452M 149F 82P / YD 1769M 114F 65P
 CDCB GPTA 02/03/2015 3RECS 78%R 92%ILE
 289M 30F 13P 225CM\$ 219NM\$ 202FM\$ 187GM\$
 2.4PL -0.2DPR 0.4CCR 1.1HCR 2.99SCS
 AJCA 02/03/2015 GPTAT 76%R 0.7 GJUI 8.3
 GJPI 74%R 83

4TH DAM:
 GABYS ROXEMMIT CARROT 90%
 2-11 305 2 18700 4.6 853 3.3 616 98DCR 2127C

SISTER(S):
 GABYS LEGACY CHERRY-COKE 82%
 2-00 305 2 13110 5.4 704 3.9 514 97DCR 1779C



GABYS GOLDEN NATTIE, E-90%
Sister to Grandam of Lot 2269

LOT 2269 GABYS TAXI MAYFLOWER USA 118760351

BORN 09/02/2013 TATTOO G2269 / G2269 P0
FEMALE EFI 5.6%

GABY JERSEY FARM
GREENEVILLE, TN

BREEDER & OWNER

PA -673M -13F -12P
-47CM\$ -64NM\$ -104FM\$
-0.1PL 0.5DPR -0.2CCR 0.2HCR 2.94SCS
PA TYPE 0.0 JPI 26%R -23
ST SR DF RA RW RL FA
0.7 0.4 -0.5 HO.2 0.4 PO.7 SO.4
FU RH RUW UC UD TP TL
0.4 -0.2 -0.1 0.4 S1.4 CO.2 L0.2

TOWER VUE PRIME TEQUILA-ET
USA 114816452 76JE156
CDCB GPTA 12/01/2014 1052DAUS 443HRDS 38%RIP
98%R -1583M 0.29% -28F 0%ILE
98%R 0.12% -38P -384CM\$ -394NM\$ -418FM\$ -431GM\$
-3.7PL -3.4DPR -4.8CCR 0.0HCR 3.24SCS
AJCA 12/01/2014 752DAUS
GPTAT 97%R 1.9 GJUI 28.0 GJPI 95%R -174

BRED: 11/23/2014 DUE: 08/29/2015 TO
MISSISKA MACKENZIE-ET
JECAN000107987355 200JE1007
CDCB GPTA 12/01/2014
66%R 681M 0.26% 79F 98%ILE
67%R 0.10% 42P 611CM\$ 573NM\$ 480FM\$ 450GM\$
4.9PL -2.0DPR -2.5CCR -0.9HCR 2.96SCS
AJCA 12/01/2014 ODAUS
GPTAT 66%R 1.3 GJUI 15.4 GJPI 63%R 197

GABYS MMC ZONA-ET 77%
USA 116650304 TATTOO G1679 / G1679
DHIA HERD # 63-12-0008 CONTROL # 1679
2-04 305 2 16440 5.1 839 3.7 609 101DCR 2106C
305 2X ME AVG 1L 20852M 1039F 767P 2653C
PPA -1403M -43F -34P / YD -1635M -56F -42P
CDCB GPTA 02/03/2015 1RECS 74%R 3%ILE
-784M -48F -25P -279CM\$ -282NM\$ -288FM\$ -191GM\$
-2.1PL 2.5DPR 1.9CCR -0.3HCR 2.82SCS
AJCA 02/03/2015 GPTAT 71%R -1.2 GJUI -5.7
GJPI 70%R -86

SIRE:
GABYS TEQUILA TAXI
USA 117731282
CDCB GPTA 02/03/2015
68%R -1062M 0.19% -15F 0%ILE
69%R 0.09% -22P -200CM\$ -217NM\$ -258FM\$ -215GM\$
-2.8PL -1.0DPR -1.8CCR -0.1HCR 3.01SCS
AJCA 02/03/2015 ODAUS
GPTAT 67%R 0.5 GJUI 16.5 GJPI 64%R -86

HOLLYLANE LILIBETS LEGACY
JECAN000009240969 200JE314
CDCB GPTA 12/01/2014 5448DAUS 1157HRDS 4%RIP
99%R -603M 0.18% 2F 55%ILE
99%R 0.11% -3P 245CM\$ 216NM\$ 148FM\$ 277GM\$
4.5PL 4.1DPR 3.2CCR 1.9HCR 2.91SCS
AJCA 12/01/2014 2746DAUS
GPTAT 98%R 0.0 GJUI 12.5 GJPI 98%R 90

DAM:
GABYS LEGACY MAYFLOWER
USA 117586257 TATTOO G1938 / G1938

GABYS BVD MATTIE 91%
USA 112732998 TATTOO G869 / G869
DHIA HERD # 63-12-0008 CONTROL # 869
2-00 305 2 16220 4.5 724 3.4 556 98DCR 1921C
3-01 305 2 21030 4.4 935 3.6 761 99DCR 2551C
4-03 305 2 21560 4.1 880 3.6 774 102DCR 2482C
5-04 305 2 18880 4.0 746 3.4 651 99DCR 2095C
6-05 305 2 27400 4.6 1256 3.7 1006 101DCR 3405C
7-06 305 2 20740 4.8 1001 3.5 722 101DCR 2495C
8-10 305 2 23690 4.4 1033 3.5 825 102DCR 2795C
10-00 305 2 20550 3.8 782 3.3 688 101DCR 2203C
305 2X ME AVG 8L 22302M 968F 784P 2619C
PPA 1846M 1F 77P / YD 539M -34F 20P
CDCB PTA 12/01/2014 5RECS 64%R 31%ILE
37M -22F 1P -32CM\$ -37NM\$ -47FM\$ -53GM\$
0.9PL -0.1DPR -0.5CCR -0.8HCR 2.84SCS
AJCA 12/01/2014 PTAT 56%R -0.9 JUI -9.5
JPI 55%R -10
SIRE: MVF BOLD VENTURE DANIEL JPI -14 16%ILE

PA -283M -10F -1P
107CM\$ 90NM\$ 51FM\$
2.7PL 2.0DPR 1.4CCR 0.6HCR 2.88SCS
PA TYPE -0.5 JPI 38%R 40

SISTER(S):
GABYS JACE MADRID 81%
3-02 305 2 16470 5.2 859 3.5 571 99DCR 1973C
GABYS JACE MANNER 90%
6-02 305 2 23320 4.5 1044 3.5 815 102DCR 2798C

SISTER(S):
GABYS GOLDEN NATTIE 90%
4-02 292 2 14710 5.7 833 3.8 555 93DCR 1920C

NEXT DAM:
GABYS BERRETTA MATILDA 85%
3-09 300 2 17260 5.3 907 3.8 651 96DCR 2252C
SIRE: MASON BOOMER SOONER BERRETTA JPI -35 4%ILE

4TH DAM:
GABYS BRIGADIER MARGIE 80%
9-09 301 2 17200 5.4 923 3.2 554 99DCR 1797C

LOT 2283 GABYS BIFF RUBY USA 118760641

BORN 09/16/2013 TATTOO G2283 / G2283 P2
FEMALE EFI 6.9%

GABY, HENRY BREEDER & OWNER
GREENEVILLE, TN



PA 582M 15F 16P
70CM\$ 77NM\$ 94FM\$
0.5PL -1.1DPR -1.0CCR -0.3HCR 3.09SCS
PA TYPE 0.2 JPI 27%R 24
ST SR DF RA RW RL FA
0.2 -0.4 0.5 L0.4 -0.1 P0.4 S0.3
FU RH RUW UC UD TP TL
-0.3 0.5 0.2 0.0 D0.4 W0.9 L0.0

ALL LYNN'S ARTIST VIRGIL-ET
USA 116279459 29J3665
CDCB GPTA 12/01/2014 637DAUS 128HRDS 22%RIP
98%R 1075M -0.04% 43F 68%ILE
98%R -0.03% 34P 258CM\$ 264NM\$ 274FM\$ 158GM\$
1.6PL -3.1DPR -2.5CCR -1.5HCR 3.27SCS
AJCA 12/01/2014 354DAUS
GPTAT 97%R -0.1 GJUI -12.1 GJPI 95%R 71

BRED: 11/25/2014 DUE: 08/31/2015 TO
GABYS ARCHER-ET
USA 118827461 200JE912
CDCB GPTA 12/01/2014
70%R 1861M -0.17% 59F 98%ILE
71%R -0.06% 54P 536CM\$ 535NM\$ 532FM\$ 457GM\$
3.6PL -1.0DPR -0.5CCR 0.7HCR 2.84SCS
AJCA 12/01/2014 ODAUS
GPTAT 69%R 1.5 GJUI 17.7 GJPI 67%R 230

GABYS REBEL BRENDA 90%
USA 114826150 TATTOO G1217 / G1217
DHIA HERD # 63-12-0008 CONTROL # 1217
1-11 305 2 17280 4.4 764 3.2 553 100DCR 1908C
3-01 305 2 26010 4.8 1243 3.4 878 101DCR 3033C
4-02 305 2 24400 4.7 1139 3.3 794 102DCR 2741C
5-02 305 2 27780 5.2 1434 3.5 959 102DCR 3314C
305 2X ME AVG 4L 26522M 1233F 871P 3007C
PPA 4161M 150F 106P / YD 2350M 80F 58P
CDCB GPTA 02/03/2015 5RECS 81%R 62%ILE
957M 33F 19P 57CM\$ 74NM\$ 115FM\$ -17GM\$
-1.3PL -3.4DPR -3.7CCR -1.2HCR 3.00SCS
AJCA 02/03/2015 GPTAT 76%R -0.4 GJUI -12.8
GJPI 75%R 13



GABYS HERMITAGE ROXETTE
Great-Grandam of Lot 2283

SIRE:
GABYS VIRGIL BIFF
USA 117471591 7JE1213
CDCB GPTA 12/01/2014
72%R 1179M -0.10% 39F 72%ILE
73%R -0.03% 37P 278CM\$ 280NM\$ 282FM\$ 177GM\$
1.6PL -2.8DPR -3.2CCR -1.2HCR 3.11SCS
AJCA 12/01/2014 ODAUS
GPTAT 71%R 0.5 GJUI -6.6 GJPI 69%R 93

BW BOMBARDIER-ET
USA 114202907 200JE18
CDCB GPTA 12/01/2014 507DAUS 94HRDS 4%RIP
98%R 3M -0.05% -10F 6%ILE
98%R -0.06% -10P -125CM\$ -102NM\$ -47FM\$ -96GM\$
-0.6PL -0.3DPR -0.7CCR 0.7HCR 3.19SCS
AJCA 12/01/2014 351DAUS
GPTAT 96%R 1.0 GJUI 21.0 GJPI 95%R -31



GABYS BOOMER ROXY
Fourth Dam to Lot 2283

DAM:
GABYS BOMBARDIER RUBY
USA 117869187 TATTOO G2015 / G2015
PA -16M -9F -6P
-139CM\$ -126NM\$ -94FM\$
-0.6PL 0.6DPR 1.2CCR 0.6HCR 3.06SCS
PA TYPE -0.2 JPI 38%R -45

GABYS ILLUSION LAST ONE ROXETTE-ET 85%
USA 115228124 TATTOO G1364 / G1364
DHIA HERD # 63-12-0008 CONTROL # 1364
2-03 304 2 15880 4.0 632 3.2 516 98DCR 1724C
3-06 305 2 18640 4.8 892 3.5 646 102DCR 2232C
4-09 305 2 20370 4.8 970 3.6 736 102DCR 2545C
305 2X ME AVG 3L 20050M 891F 690P 2354C
PPA -51M -50F -16P / YD -481M -54F -24P
CDCB PTA 12/01/2014 3RECS 66%R 12%ILE
-365M -28F -14P -152CM\$ -149NM\$ -141FM\$ -96GM\$
-0.5PL 1.4DPR 3.0CCR 0.4HCR 2.93SCS
AJCA 12/01/2014 PTAT 59%R -1.3 JUI -19.5
JPI 58%R -58

SIRE: SUNSET CANYON ANTH ILLUSION-ET
JPI -66 0%ILE

SISTER(S):
GABYS BERRETTA ROXELLA 88%
2-00 305 2 19700 3.3 652 3.5 692 DHIR 1946C
GABYS ADONIS ROXSHERRI-ET 80%
2-10 305 2 17580 5.1 897 4.1 722 96DCR 2351C
GABYS ADONIS ROXSHELIA-ET 81%
2-11 305 2 17450 4.7 821 3.6 626 99DCR 2035C
GABYS SHANE ROXSHARON-ET 86%
5-11 305 2 21810 4.6 1013 3.1 678 99DCR 2339C
GABYS BVD ROXSHASTA-ET 85%
4-03 305 2 23750 5.1 1221 3.4 808 99DCR 2791C
GABYS BERRETTA ROXSALLEY-ET 84%
3-01 305 2 23040 4.4 1025 3.5 796 97DCR 2741C
GABYS MANNIX SCARLET-ET 80%
4-07 305 2 20750 4.6 950 3.6 752 100DCR 2562C
GABYS FLYER AMAZON-ET 88%
2-06 269 2 15540 5.4 836 3.6 567 98DCR 1961C
GABYS MANNIX SATIN-ET 90%
3-08 305 3 25280 4.0 1004 3.6 909 89DCR 2868C
GABYS FREDRICO ROXE WINDOW-ET 90%
6-01 305 2 25900 5.1 1325 3.5 919 101DCR 3177C
DIAS & DIAS FREDRICO 1152-ET 86%
1-09 305 3 22410 4.2 936 3.3 746 91DCR 2528C
GABYS HALLMARK INDIGO-ET 84%
5-05 305 2 23050 4.7 1082 3.6 833 102DCR 2880C
GABYS IATOLA AMETHUST-ET 90%
1-09 305 2 21300 4.8 1028 3.4 716 99DCR 2473C
GABYS IATOLA EMERALD-ET 87%
3-09 305 2 23040 2.7 628 3.7 859 92DCR 2205C
GABYS IATOLA AQUAMARINE-ET 88%
3-00 305 2 19170 5.1 970 3.6 695 100DCR 2403C
GABYS IATOLA ZIRCON-ET 90%
3-01 305 2 23770 5.1 1201 3.6 861 100DCR 2977C
GABYS IATOLA PEARL-ET 91%
5-01 305 2 27200 4.5 1229 3.4 916 97DCR 3164C

NEXT DAM:
GABYS HERMITAGE ROXETTE 90%
4-01 305 2 21640 4.9 1060 3.7 799 DHIR 2598C
SIRE: REBOB DUNCAN HERMITAGE-ET JPI -125 0%ILE

4TH DAM:
GABYS BOOMER ROXY 91%
6-00 305 2 21800 4.4 961 3.6 778 DHIR 2529C

LOT 2287 GABYS FOCUS BEVERLY USA 118760678

BORN 09/23/2013 TATTOO G2287 / G2287 P7
 FEMALE EFI 7.1%

GABY JERSEY FARM
 GREENEVILLE, TN

BREEDER & OWNER

PA 553M 24F 22P
 242CM\$ 235NM\$ 219FM\$
 2.8PL -0.3DPR 0.1CCR 0.9HCR 3.03SCS
 PA TYPE -0.2 JPI 33%R 87
 ST SR DF RA RW RL FA
 0.2 -0.5 0.4 L1.3 -0.3 P0.1 S0.1
 FU RH RUW UC UD TP TL
 -1.0 0.2 -0.3 0.5 D0.6 W1.2 L0.4

ALL LYNN'S RESTORE VIBRANT-ET
 USA 116076850 29JE3647
 CDCB GPTA 12/01/2014 894DAUS 215HRDS 28%RIP
 98%R 1739M -0.30% 23F 88%ILE
 98%R -0.12% 40P 347CM\$ 368NM\$ 418FM\$ 273GM\$
 4.9PL -1.8DPR 0.8CCR 0.5HCR 2.96SCS
 AJCA 12/01/2014 575DAUS
 GPTAT 98%R -0.6 GJUI -11.6 GJPI 96%R 134

HI-LAND IMPULS FOX 91%
 USA 114960973 TATTOO D961 /
 DHIA HERD # 48-89-0168 CONTROL # 1429
 3-04 305 3 27270 4.7 1275 3.7 1002 92DCR 3429C
 4-07 305 3 25440 4.9 1253 3.7 938 94DCR 3244C
 5-10 305 3 28420 4.8 1351 3.7 1052 93DCR 3620C
 7-01 305 3 21250 4.7 996 3.6 769 96DCR 2659C
 305 2X ME AVG 6L 21291M 1044F 781P 2679C
 PPA 2040M 61F 76P / YD 1064M 32F 40P
 CDCB GPTA 02/03/2015 5RECS 75%R 70%ILE
 763M 21F 21P 100CM\$ 104NM\$ 113FM\$ 96GM\$
 -0.7PL -0.6DPR 0.0CCR -0.7HCR 3.05SCS
 AJCA 02/03/2015 GPTAT 65%R -0.2 GJUI -11.2
 GJPI 66%R 46

BRED: 12/27/2014 DUE: 10/02/2015 TO
 MISSISKA MACKENZIE-ET
 JECAN000107987355 200JE1007
 CDCB GPTA 12/01/2014
 66%R 681M 0.26% 79F 98%ILE
 67%R 0.10% 42P 611CM\$ 573NM\$ 480FM\$ 450GM\$
 4.9PL -2.0DPR -2.5CCR -0.9HCR 2.96SCS
 AJCA 12/01/2014 0DAUS
 GPTAT 66%R 1.3 GJUI 15.4 GJPI 63%R 197

SUNSET CANYON RP MILITIA-ET
 USA 111953541 200JE990
 CDCB GPTA 12/01/2014 5160DAUS 716HRDS 4%RIP
 99%R -26M 0.14% 24F 35%ILE
 99%R 0.07% 11P 169CM\$ 155NM\$ 121FM\$ 216GM\$
 1.3PL 3.3DPR 2.0CCR 1.0HCR 3.24SCS
 AJCA 12/01/2014 2361DAUS
 GPTAT 99%R -0.8 GJUI -14.3 GJPI 99%R 64

GABYS ACTION BARB-ET 90%
 USA 114856067 TATTOO G1222 / G1222
 DHIA HERD # 31-15-1156 CONTROL # 56067
 1-10 305 3 16006 5.5 875 3.6 577 94DCR 1995C
 2-11 292 3 18070 5.6 1017 3.7 673 99DCR 2328C
 3-11 293 3 18590 6.0 1112 3.8 701 99DCR 2425C
 4-11 301 3 19040 6.1 1168 3.8 720 99DCR 2491C
 5-10 295 3 16910 5.9 999 3.8 643 99DCR 2225C
 6-10 292 3 17870 5.3 939 3.6 639 99DCR 2209C
 305 2X ME AVG 6L 18473M 1082F 691P 2390C
 PPA -575M 51F -6P / YD -770M 37F -6P
 CDCB GPTA 02/03/2015 5RECS 84%R 66%ILE
 -558M 5F -10P 104CM\$ 91NM\$ 61FM\$ 62GM\$
 3.1PL -0.2DPR -0.6CCR 1.9HCR 2.98SCS
 AJCA 02/03/2015 GPTAT 80%R 0.5 GJUI 7.6
 GJPI 78%R 8
 SIRE: FOREST GLEN AVERY ACTION-ET JPI 12 16%ILE

SISTER(S):
 GABYS RUEBEN BLONDIE 90%
 6-06 305 2 26215 4.3 1123 3.2 826 95DCR 2851C
 GABYS HALLMARK BALLETT 85%
 6-04 305 2 19650 5.3 1051 3.8 750 102DCR 2595C
 GABYS ACTION BABY-ET 91%
 3-06 305 2 21350 5.4 1160 3.7 782 101DCR 2704C
 GABYS RESCUE BLUE-ET 74%
 3-07 305 3 19320 4.4 847 3.6 695 94DCR 2319C
 GABYS RESCUE BLING-ET 84%
 2-01 305 2 12080 4.5 539 3.2 381 100DCR 1314C
 GABYS IATOLA BRISTOL-ET 92%
 4-08 305 2 22700 5.0 1137 3.7 841 102DCR 2909C
 GABYS SHOWTIME BLACKBERRY-ET 84%
 3-04 305 2 17580 5.5 963 3.8 662 102DCR 2290C
 GABYS ABRAM BLUEBERRY 85%
 4-02 305 2 22050 4.9 1089 3.6 802 101DCR 2773C
 GABYS IATOLA BARB-ET 90%
 5-00 305 2 20150 5.0 1008 3.6 733 104DCR 2535C
 GABYS BLUEPRINT BERTHA 77%
 1-10 305 2 17200 4.8 819 3.6 615 101DCR 2126C
 GABYS ELROY BOBBI JO-ET 85%
 2-02 305 2 15850 4.9 777 3.6 577 100DCR 1995C
 GABYS CARRIER BARB 84%
 2-00 305 2 15650 4.5 709 3.4 525 100DCR 1813C
 GABYS STONEY BARBETTE 90%
 2-00 305 2 16840 4.8 804 3.5 589 90DCR 2035C

NEXT DAM:
 GABYS LEMVIG BARBIE 92%
 6-09 305 2 23550 5.6 1319 3.6 850 101DCR 2939C
 SIRE: ISDK FYN LEMVIG JPI -25 12%ILE

4TH DAM:
 GABYS ALF BALLETT 90%
 4-11 305 2 25450 4.6 1181 3.5 903 98DCR 3122C

SISTER(S):
 GABYS HEADLINE BOSTON 80%
 3-01 305 2 20560 4.3 877 3.5 727 93DCR 2411C
 RANKS ON THE TOP 1-1/2% LIST FOR JPI
 GABYS LOUIE BETSY 83%
 1-11 305 2 17740 5.1 911 3.8 673 90DCR 2328C
 RANKS 140TH IN THE NATION FOR JPI

SIRE:
 HEARTLAND VIBRANT FOCUS
 USA 067311918 7JE1162
 CDCB GPTA 12/01/2014 24DAUS 14HRDS 96%RIP
 82%R 1290M -0.19% 27F 66%ILE
 83%R -0.08% 32P 246CM\$ 256NM\$ 280FM\$ 173GM\$
 2.3PL -2.1DPR -0.8CCR 0.0HCR 2.95SCS
 AJCA 12/01/2014 9DAUS
 GPTAT 74%R -0.1 GJUI -9.9 GJPI 76%R 93

DAM:
 GABYS MILITIA BARB
 USA 115837982 TATTOO G1450 / G1450
 DHIA HERD # 63-12-0008 CONTROL # 1450
 1-10 248 2 10500 5.7 596 4.0 415 95DCR 1436C
 2-10 305 2 17190 5.2 896 3.9 667 102DCR 2308C
 4-01 302 2 16610 5.6 935 4.0 671 101DCR 2323C
 5-00 305 2 18930 5.4 1022 3.9 744 100DCR 2575C
 305 2X ME AVG 4L 18936M 1018F 741P 2564C
 1-11 81% 3-01 84%
 ST SR DF RA RW RL FA FU RH RUW UC UD TP TL RTR RTS
 40 29 34 35 35 28 26 27 40 25 38 28 25 28

PPA -1420M 16F -8P / YD -484M 44F 18P
 CDCB GPTA 12/01/2014 4RECS 63%R 91%ILE
 -185M 21F 12P 237CM\$ 214NM\$ 158FM\$ 215GM\$
 3.2PL 1.6DPR 0.9CCR 1.7HCR 3.11SCS
 AJCA 12/01/2014 PTAT 56%R -0.2 GJUI -1.9
 GJPI 55%R 81

BROTHER(S):
 GRAMMER JEVON BARBARO AT ABS GLOBAL
 JPI 25 26%ILE

SISTER(S):
 GR GRAMMER DALE BARBRA 80%
 1-09 296 3 19870 5.4 1077 3.6 714 97DCR 2469C
 GR GRAMMER DALE BARBIE 81%
 2-08 305 3 19750 4.8 954 3.6 717 98DCR 2479C

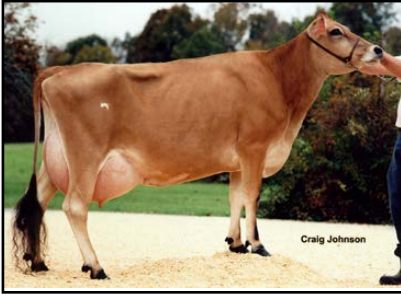

GABYS RUEBEN BLONDIE
 Sister to Dam of Lot 2287



GABYS ACTION BABY-ET
 Sister to Grandam of Lot 2287



GABYS LEMVIG BARBIE
 Grandam of Lot 2287



GABYS ALF BALLETT
 Great-Grandam of Lot 2287



GABYS GOLDEN NATTIE, E-90%
Great-Grandam of Lot 2297

LOT 2297 GABYS HEBO MACY USA 118760696

BORN 10/04/2013 TATTOO G2297 / G2297 P6
FEMALE EFI 7.3%

GABY JERSEY FARM
GREENEVILLE, TN

BREEDER & OWNER

PA 2M 21F 9P
212CM\$ 196NM\$ 159FM\$
1.7PL 1.6DPR 1.5CCR 0.2HCR 2.99SCS
PA TYPE 0.6 JPI 28%R 74
ST SR DF RA RW RL FA
-0.3 -0.4 0.6 L0.6 -0.3 P0.2 S0.3
FU RH RUW UC UD TP TL
0.6 0.8 0.7 -0.3 S0.3 C0.4 S0.4

BW RENEGADE-ET
USA 115883929 200JE60
CDCB GPTA 12/01/2014 4804DAUS 327HRDS 30%RIP
99%R 65M 0.34% 64F 94%ILE
99%R 0.12% 23P 455CM\$ 418NM\$ 329FM\$ 407GM\$
3.1PL 1.1DPR 2.0CCR 1.4HCR 2.99SCS
AJCA 12/01/2014 1662DAUS
GPTAT 99%R 0.4 GJUI 0.6 GJPI 98%R 146

SUN VALLEY IMPULS HOLLY-ET 93%
USA 114592073 TATTOO S1511 / S1511
DHIA HERD # 92-23-0652 CONTROL # 1511
3-06 305 2 20130 4.7 951 3.7 750 102DCR 2562C
4-07 305 2 22560 4.7 1054 3.7 827 100DCR 2833C
6-07 305 2 22810 4.7 1068 3.8 859 98DCR 2901C
8-07 305 2 24590 4.9 1203 3.7 901 98DCR 3116C
305 2X ME AVG 5L 22047M 1017F 816P 2753C
PPA 2947M 97F 126P / YD 1564M 42F 67P
CDCB GPTA 02/03/2015 4RECS 86%R 84%ILE
261M 12F 15P 179CM\$ 168NM\$ 141FM\$ 184GM\$
1.2PL 1.2DPR 0.9CCR 0.8HCR 3.02SCS
AJCA 02/03/2015 GPTAT 81%R 0.5 GJUI 8.1
GJPI 80%R 79

BRED: 11/22/2014 DUE: 08/28/2015 TO
GR FARIA BROTHERS DANIELS-ET
JE840003011610028 535JE49
CDCB GPTA 12/01/2014
62%R 831M 0.05% 47F 97%ILE
64%R -0.01% 28P 467CM\$ 459NM\$ 439FM\$ 419GM\$
4.7PL 0.6DPR 0.8CCR 1.4HCR 2.88SCS
AJCA 12/01/2014 ODAUS
GPTAT 56%R 1.3 GJUI 28.4 GJPI 57%R 186

SIRE:
SUN VALLEY RENEGADE HEBO-ET
USA 117461240 14JE581
CDCB GPTA 12/01/2014
69%R 32M 0.16% 29F 79%ILE
71%R 0.07% 14P 346CM\$ 322NM\$ 264FM\$ 339GM\$
3.4PL 2.1DPR 2.5CCR 1.2HCR 2.92SCS
AJCA 12/01/2014 IDAUS
GPTAT 69%R 0.7 GJUI 9.2 GJPI 66%R 122

DAM:
GABYS CHAMP MONDAY
USA 117477047 TATTOO G1871 / G1871
DHIA HERD # 51-04-0510 CONTROL # 1871
2-02 305 2 18340 4.8 877 3.6 661 97DCR 2285C
305 2X ME AVG 1L 24369M 1135F 872P 3015C
2-07 82%
ST SR DF RA RW RL FA FU RH RUW UC UD TP TL RTR RTS
34 27 37 44 35 21 26 34 35 31 25 27 31 30
PPA 1085M 50F 41P / YD 547M 37F 26P
CDCB PTA 12/01/2014 2RECS 55%R 61%ILE
-28M 12F 4P 77CM\$ 70NM\$ 54FM\$ 90GM\$
0.0PL 1.0DPR 0.4CCR -0.9HCR 3.06SCS
AJCA 12/01/2014 PTAT 46%R 0.4 JUI 1.4
JPI 46%R 26

SISTER(S):
GABYS MAXIMUS MACY 80%
4-00 305 2 20400 5.9 1194 3.6 737 85DCR 2548C

MARGANDALE CHERRY CHAMP
USA 113900950 29JE3471
CDCB GPTA 12/01/2014 618DAUS 151HRDS 19%RIP
98%R 543M 0.00% 26F 33%ILE
98%R -0.01% 19P 154CM\$ 148NM\$ 134FM\$ 91GM\$
-0.3PL -1.8DPR -2.7CCR -1.7HCR 2.95SCS
AJCA 12/01/2014 310DAUS
GPTAT 97%R 1.0 GJUI 9.6 GJPI 96%R 56

GABYS ANDREW MONDAY 87%
USA 113414125 TATTOO G956 / G956
DHIA HERD # 63-12-0008 CONTROL # 956
2-00 305 2 14230 4.9 696 3.5 492 98DCR 1700C
3-01 293 2 17660 5.4 951 3.5 612 97DCR 2115C
4-01 305 2 16270 5.7 929 3.7 597 98DCR 2065C
5-02 303 2 20840 5.3 1098 3.7 775 99DCR 2681C
6-03 292 2 18590 4.9 917 3.8 702 101DCR 2429C
305 2X ME AVG 5L 18653M 975F 679P 2348C
PPA -1289M 15F -23P / YD -1673M -8F -40P
CDCB PTA 12/01/2014 5RECS 63%R 30%ILE
-860M -8F -21P -34CM\$ -40NM\$ -56FM\$ 45GM\$
0.8PL 3.6DPR 3.0CCR 0.4HCR 3.07SCS
AJCA 12/01/2014 PTAT 54%R -0.4 JUI -4.6
JPI 53%R -25
SIRE: GABYS ADONIS ROX ANDREW-ET JPI -35 6%ILE

SISTER(S):
GABYS SAMBO NOME 89%
5-05 290 2 14820 5.2 765 3.5 522 104DCR 1804C
GABYS SIGNATURE NOLA 86%
3-04 252 2 12860 4.9 627 3.7 476 97DCR 1646C
GABYS ACTION NIECE 86%
7-00 246 2 10120 4.7 478 3.5 355 95DCR 1227C

NEXT DAM:
GABYS GOLDEN NATTIE 90%
4-02 292 2 14710 5.7 833 3.8 555 93DCR 1920C
SIRE: GOLDEN BOY OF FERREIRA JPI -64 6%ILE

4TH DAM:
GABYS BERRETTA MATILDA 85%
3-09 300 2 17260 5.3 907 3.8 651 96DCR 2252C

LOT 2307 GABYS LAWSON ASHTON USA 118760753

BORN 10/17/2013 TATTOO G2307 / G2307 P9
FEMALE EFI 6.1%

GABY, HENRY BREEDER & OWNER
GREENEVILLE, TN

CDCB GPTA 02/03/2015 ORECS 65%R 97%ILE
220M 46F 20P 315CM\$ 291NM\$ 233FM\$ 255GM\$
1.6PL -0.4DPR -0.7CCR 0.8HCR 2.99SCS
AJCA 02/03/2015 GPTAT 63%R 1.2 GJUI 23.4
GJPI 60%R 118

ST	SR	DF	RA	RW	RL	FA
1.1	1.4	0.1	H0.3	0.9	P0.3	S0.8
FU	RH	RUW	UC	UD	TP	TL
1.8	0.6	0.5	0.5	S2.4	C1.0	S0.8

TOLLENAARS IMPULS LEGAL 233-ET
USA 061929249 29J3E506
CDCB GPTA 12/01/2014 6505DAUS 729HRDS 23%RIP
99%R 525M -0.08% 10F 61%ILE
99%R 0.02% 22P 256CM\$ 245NM\$ 218FM\$ 247GM\$
2.7PL 0.9DPR 2.1CCR 2.6HCR 2.99SCS
AJCA 12/01/2014 3333DAUS
GPTAT 99%R 1.2 GJUI 21.6 GJPI 99%R 124

GOLDUST LEGION LEANNA 94%
USA 067161125 TATTOO / G125
DHIA HERD # 82-52-0377 CONTROL # 1125
2-10 305 3 22750 1.0 234 3.8 869 62DCR 1596C
4-01 297 3 13330 7.8 1036 3.9 515 DHIA 1782C
5-01 305 2 26270 6.4 1672 3.5 928 102DCR 3208C
7-06 305 2 27390 8.0 2195 3.5 961 102DCR 3322C
305 2X ME AVG 5L 22110M 1238F 809P 2514C
PPA 1936M 172F 81P / YD 676M 109F 51P
CDCB GPTA 02/03/2015 4RECS 88%R 92%ILE
-337M 26F 7P 264CM\$ 224NM\$ 130FM\$ 226GM\$
1.1PL 1.3DPR 0.4CCR 0.2HCR 2.67SCS
AJCA 02/03/2015 GPTAT 82%R 1.0 GJUI 25.0
GJPI 81%R 101

PR OOMSDALE JACE GRATIT GARDEN-ET
USA 067010224 7JE768
CDCB GPTA 12/01/2014 1386DAUS 467HRDS 6%RIP
99%R 1302M -0.16% 31F 66%ILE
99%R -0.06% 36P 245CM\$ 254NM\$ 272FM\$ 169GM\$
3.0PL -1.1DPR -3.2CCR -1.8HCR 3.07SCS
AJCA 12/01/2014 846DAUS
GPTAT 99%R -0.1 GJUI -9.2 GJPI 98%R 108

GABYS JACINTO ALYSSA 93%
USA 115761401 TATTOO G1424 / G1424
DHIA HERD # 33-87-0722 CONTROL # 1424
1-10 305 2 18340 4.7 862 3.5 635 100DCR 2194C
3-03 305 2 22830 5.0 1140 3.6 825 102DCR 2853C
4-09 305 3 20620 4.3 896 3.2 659 95DCR 2274C
305 2X ME AVG 3L 22622M 1048F 783P 2707C
PPA 2319M 91F 75P / YD 894M 44F 38P
CDCB GPTA 02/03/2015 3RECS 88%R 95%ILE
297M 16F 14P 259CM\$ 253NM\$ 237FM\$ 234GM\$
3.9PL 0.7DPR 1.2CCR 0.7HCR 3.09SCS
AJCA 02/03/2015 GPTAT 83%R 1.0 GJUI 16.1
GJPI 82%R 97
SIRE: MASON LEMVIG JACINTO-ET JPI -5 16%ILE

SISTER(S):
GABYS JEWELER AMYRILLIS-ET 91%
6-07 305 2 24690 4.5 1101 3.8 929 93DCR 3052C
GABYS BLACKSTONE ANAKORNIKOVA-ET 90%
3-07 305 2 22250 5.0 1117 3.5 776 101DCR 2682C
GABYS BLACKSTONE ANGELINA-ET 92%
3-01 305 2 20680 5.1 1045 3.7 762 101DCR 2635C
GABYS BLACKSTONE AUBURN-ET 90%
3-01 305 3 17650 5.2 910 3.5 626 99DCR 2164C
GABYS BALTIMORE ALAIRE-ET 80%
2-03 305 2 13660 5.5 756 3.8 525 97DCR 1817C
GABYS LEGAL ALLIE 80%
RANKS ON THE TOP 1-1/2% LIST FOR JPI
GABYS BALLARD AMARETTO-ET 80%
1-10 181 2 6710 4.9 326 3.6 243 87DCR 840C
GABYS R SOUTHERN ACCENT-ET 87%
2-10 305 2 19690 4.8 947 3.2 625 93DCR 2157C

NEXT DAM:
GABYS ARTIST AMBROSIA 94%
3-08 305 2 28430 5.7 1607 3.1 886 101DCR 3057C
SIRE: ISDK JAS ARTIST JPI 84 67%ILE

4TH DAM:
GABYS IATOLA AMETHUST-ET 90%
1-09 305 2 21300 4.8 1028 3.4 716 99DCR 2473C

BRED: 11/29/2014 DUE: 09/04/2015 TO
AHLEM GALVANIZE WILDFIRE
USA 071199911 14JE660
CDCB GPTA 12/01/2014
70%R 1187M -0.10% 38F 96%ILE
71%R 0.04% 48P 456CM\$ 437NM\$ 389FM\$ 364GM\$
3.8PL -0.9DPR -1.1CCR 0.8HCR 3.03SCS
AJCA 12/01/2014 ODAUS
GPTAT 68%R 2.0 GJUI 18.5 GJPI 66%R 191

BROTHER(S):
GABYS VERNON AWESOME AT ABS GLOBAL
JPI 146 89%ILE
GABYS REDHOT ARMOR-ET AT ACCELERATED GENETICS
JPI 123 75%ILE
GABYS ALLSTAR ANDROID AT ABS GLOBAL
JPI 87 75%ILE

SIRE:
GOLDUST LEGAL LAWSON-ET
USA 117721940 29JE3811
CDCB GPTA 12/01/2014
72%R 399M 0.09% 35F 75%ILE
73%R 0.04% 22P 318CM\$ 295NM\$ 241FM\$ 275GM\$
1.5PL 0.1DPR 0.2CCR 1.5HCR 2.79SCS
AJCA 12/01/2014 ODAUS
GPTAT 71%R 1.1 GJUI 23.7 GJPI 69%R 134

DAM:
GR GABYS DALE APRICOT-ET
USA 116650265 TATTOO G1675 / G1675
DHIA HERD # 63-12-0008 CONTROL # 1675
2-00 305 2 19160 5.4 1029 3.5 675 101DCR 2333C
3-05 305 2 20370 5.2 1065 3.8 771 101DCR 2668C
305 2X ME AVG 2L 23098M 1205F 843P 2916C

2-04 88% 3-06 90%
ST SR DF RA RW RL FA FU RH RUW UC UD TP TL RTR RTS
38 36 42 35 39 28 32 42 42 25 23 32 28
PPA 2278M 149F 85P / YD 1743M 115F 67P
CDCB GPTA 02/03/2015 2RECS 76%R 95%ILE
548M 41F 22P 261CM\$ 257NM\$ 245FM\$ 199GM\$
2.5PL -0.8DPR -1.8CCR 0.1HCR 3.18SCS
AJCA 02/03/2015 GPTAT 73%R 0.6 GJUI 5.3
GJPI 71%R 92

14 BROTHERS IN A.I. SAMPLING

SISTER(S):
GR GABYS DALE APPLE-ET 84%
2-04 305 2 19220 4.7 905 3.6 696 101DCR 2407C
GR GABYS DALE AVALON-ET 83%
3-06 297 2 13800 4.9 673 3.6 498 97DCR 1722C
GABYS NAVARA ABIGAIL 88%
4-06 305 2 21550 4.3 917 3.7 802 92DCR 2581C
RANKS ON THE TOP 1-1/2% LIST FOR JPI
GABYS HEADLINE ANASTASIA-ET 90%
1-11 305 2 16290 3.2 515 2.8 463 95DCR 1461C
GABYS VALENTINO ANNALISA-ET 90%
3-03 305 2 20550 4.5 933 3.8 772 93DCR 2565C
GABYS CHAMP AMANDA-ET 87%
1-11 305 2 16500 4.8 789 3.5 578 90DCR 1998C
GR GABYS GOOSE ASIA-ET 85%
2-01 305 2 18370 4.7 866 3.5 645 93DCR 2229C
GABYS JANTE ALBERTA-ET 86%
2-00 305 2 18020 4.7 855 3.8 680 93DCR 2312C
GABYS REDHOT AMBERS-ET 83%
1-11 305 2 16180 4.1 658 3.5 566 93DCR 1837C



GR GABYS DALE APRICOT-ET
Dam of Lot 2307



GABYS VALENTINO ANALISA-ET
Sister to Grandam of Lot 2307

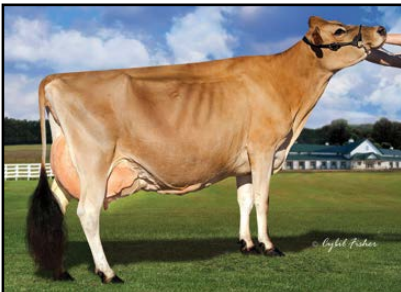

GABYS JACINTO ALYSSA
Grandam of Lot 2307



GABYS JEWELER AMYRILLIS-ET
Sister to Grandam of Lot 2307

LOT 2313 GABYS HARDWOOD ALTHEM USA 118784283

BORN 11/11/2013 TATTOO G2313 / G2313 P8
FEMALE EFI 7.6%

GABY, HENRY BREEDER & OWNER
GREENEVILLE, TN



PA 162M 21F 15P
252CM\$ 234NM\$ 190FM\$
2.5PL 0.8DPR 1.2CCR 0.3HCR 2.94SCS
PA TYPE 0.5 JPI 30%R 92
ST SR DF RA RW RL FA
-0.2 0.0 0.4 L0.2 -0.2 PO.2 S0.4
FU RH RUW UC UD TP TL
0.8 0.8 0.6 -0.1 S0.4 C0.6 S0.2

BW RENEGADE-ET
USA 115883929 200JE60
CDCB GPTA 12/01/2014 4804DAUS 327HRDS 30%RIP
99%R 65M 0.34% 64F 94%ILE
99%R 0.12% 23P 455CM\$ 418NM\$ 329FM\$ 407GMS
3.1PL 1.1DPR 2.0CCR 1.4HCR 2.99SCS
AJCA 12/01/2014 1662DAUS
GPTAT 99%R 0.4 GJUI 0.6 GJPI 98%R 146

SUN VALLEY IMPULS HOLLY-ET 93%
USA 114592073 TATTOO S1511 / S1511
DHIA HERD # 92-23-0652 CONTROL # 1511
3-06 305 2 20130 4.7 951 3.7 750 102DCR 2562C
4-07 305 2 22560 4.7 1054 3.7 827 100DCR 2833C
6-07 305 2 22810 4.7 1068 3.8 859 98DCR 2901C
8-07 305 2 24590 4.9 1203 3.7 901 98DCR 3116C
305 2X ME AVG 5L 22047M 1017F 816P 2753C
PPA 2947M 97F 126P / YD 1564M 42F 67P
CDCB GPTA 02/03/2015 4RECS 86%R 84%ILE
261M 12F 15P 179CM\$ 168NM\$ 141FM\$ 184GMS
1.2PL 1.2DPR 0.9CCR 0.8HCR 3.02SCS
AJCA 02/03/2015 GPTAT 81%R 0.5 GJUI 8.1
GJPI 80%R 79

BRED: 12/10/2014 DUE: 09/15/2015 TO
MILK-N-MORE-LH IRWIN GARY
USA 118449199 14JE663
CDCB GPTA 12/01/2014
66%R 1322M -0.15% 36F 96%ILE
67%R -0.02% 43P 452CM\$ 448NM\$ 436FM\$ 378GMS
5.2PL -0.5DPR 0.4CCR 2.5HCR 3.05SCS
AJCA 12/01/2014 ODAUS
GPTAT 66%R 1.3 GJUI 15.5 GJPI 62%R 191



GABYS BLAIR RUMBA-ET
Sister to Grandam of Lot 2313

SISTER(S):
GABYS BANKER ABBY 91%
2-03 305 2 22080 4.0 881 3.3 732 93DCR 2421C

SIRE:
SUN VALLEY RENEGADE HARDWOOD-ET
USA 117461259 14JE582
CDCB GPTA 12/01/2014 10DAUS 3HRDS 100%RIP
76%R -12M 0.16% 28F 77%ILE
77%R 0.09% 15P 346CM\$ 318NM\$ 250FM\$ 340GMS
3.5PL 2.4DPR 2.7CCR 1.1HCR 2.92SCS
AJCA 12/01/2014 ODAUS
GPTAT 69%R 0.3 GJUI 6.1 GJPI 71%R 124

MARGANDALE CHERRY CHAMP
USA 113900950 29JE3471
CDCB GPTA 12/01/2014 618DAUS 151HRDS 19%RIP
98%R 543M 0.00% 26F 33%ILE
98%R -0.01% 19P 154CM\$ 148NM\$ 134FM\$ 91GMS
-0.3PL -1.8DPR -2.7CCR -1.7HCR 2.95SCS
AJCA 12/01/2014 310DAUS
GPTAT 97%R 1.0 GJUI 9.6 GJPI 96%R 56



GABYS IATOLA AQUAMARINE-ET
Great-Grandam of Lot 2313

DAM:
GABYS CHAMP ALTHEA
USA 116976507 TATTOO G1776 / G1776
DHIA HERD # 55-00-0003 CONTROL # 1776
1-11 305 2 18040 4.7 851 3.6 653 100DCR 2258C
2-11 305 2 13990 5.3 742 3.9 544 99DCR 1883C
305 2X ME AVG 2L 20982M 1005F 770P 2650C

GABYS JACINTO ATHENS-ET 84%
USA 115843293 TATTOO G1459 / G1459
DHIA HERD # 74-81-0162 CONTROL # 1519
2-01 305 2 15530 4.8 740 3.5 539 101DCR 1862C
3-02 305 2 17910 4.8 867 3.4 616 77DCR 2128C
4-03 305 2 26230 4.9 1273 3.7 979 93DCR 3387C
5-06 222 2 15990 3.9 623 3.6 570 85DCR 1788C
305 2X ME AVG 4L 21443M 974F 762P 2575C
PPA 1851M 44F 52P / YD 463M 8F 18P
CDCB PTA 12/01/2014 4RECS 66%R 70%ILE
15M 2F 4P 109CM\$ 104NM\$ 90FM\$ 87GMS
2.2PL 0.1DPR 1.5CCR 0.5HCR 3.02SCS
AJCA 12/01/2014 PTAT 57%R 0.1 JUI 0.6
JPI 56%R 32
SIRE: MASON LEMVIG JACINTO-ET JPI -5 16%ILE



GABYS HERMITAGE ROXETTE
Fourth Dam to Lot 2313

2-02 85% 3-05 85%
ST SR DF RA RW RL FA FU RH RUW UC UD TP TL RTR RTS
36 47 32 17 36 28 16 32 34 32 26 31 28 24
PPA 476M 13F 25P / YD 221M 9F 19P
CDCB PTA 12/01/2014 2RECS 58%R 81%ILE
335M 13F 14P 158CM\$ 150NM\$ 130FM\$ 109GMS
1.4PL -0.8DPR -0.4CCR -0.6HCR 2.95SCS
AJCA 12/01/2014 PTAT 52%R 0.6 JUI 8.4
JPI 49%R 59

SISTER(S):
GABYS BLAIR WALTZ-ET 87%
5-06 305 2 24640 4.6 1144 3.6 895 101DCR 3071C
GABYS BLAIR RUMBA-ET 92%
4-10 305 3 20600 5.1 1052 3.7 768 94DCR 2657C
GABYS BLAIR SAMBA-ET 86%
2-00 305 2 18080 4.5 813 3.3 605 100DCR 2089C
BLAIR AQUA OF SCHULTZ-ET 92%
2-10 291 2 20690 5.5 1136 3.5 725 104DCR 2506C
GABYS JACINTO ALPHA-ET 85%
2-02 261 2 13740 5.1 695 3.3 456 99DCR 1575C
GABYS BLAIR AQUA 2-ET 84%
2-00 277 2 13760 4.5 622 3.6 501 103DCR 1690C
GABYS BLAIR AQUA 3-ET 81%
2-04 205 2 11180 4.5 502 3.3 369 86DCR 1274C
GABYS SHOWTIME APRIL-ET 87%
6-00 305 2 15910 4.6 727 3.3 520 97DCR 1795C
GABYS JEWELER ALMA-ET 84%
2-01 305 2 12420 4.8 591 3.3 414 99DCR 1430C
GABYS JEWELER ABBY-ET

SISTER(S):
GABYS HEADLINE ASIA 83%
2-00 303 2 16440 5.0 829 3.5 577 96DCR 1994C

NEXT DAM:
GABYS IATOLA AQUAMARINE-ET 88%
3-00 305 2 19170 5.1 970 3.6 695 100DCR 2403C
SIRE: SC GOLD DUST PARAMOUNT IATOLA-ET JPI 27
22%ILE

4TH DAM:
GABYS HERMITAGE ROXETTE 90%
4-01 305 2 21640 4.9 1060 3.7 799 DHIR 2598C



Index to animals selling

Byars Branson Anthem	G2093	G2093	2093	Gabys Chronicle Brilliant-ET	G2205	G2205	2205
Gabys Accuracy Raven	G2385	G2385	2385	Gabys Chuck Austin-ET	G2416	G2416	2416
Gabys Alexander Wilma	G1798	G1798	5A	Gabys Cris Maybelle	G2389	G2389	2389
Gabys Amazon Murphy	G1971	G1971	1971	Gabys Dart Dixie	G2238	G2238	2238
Gabys Applejack Rebekah	G1905	G1905	1905	Gabys David Sirius	G2573	G2573	2573
Gabys Armor Kimi	G2369	G2369	2369	Gabys Dimension Banner	G2575	G2575	2575
Gabys Arrival Bonnie	G2198	G2198	2198	Gabys Dominican Abilene	G2125	G2125	2125
Gabys Arrival Chariot	G2121	G2121	2121	Gabys Dominican Attire	G2105	G2105	2105
Gabys Arrival Ginger	G2142	G2142	2142	Gabys Donovan Athena	G2221	G2221	2221
Gabys Arrow Brown	G2086	G2086	2086	Gabys Donovan Samba	G1998	G1998	1998
Gabys Ascot Sizzler	G2277	G2277	2277	Gabys Donovan Sequin	G2049	G2049	2049
Gabys A-Team Jolene	G2187	G2187	2187	Gabys Donovan Zarita	G2058	G2058	2058
Gabys Attorney Cybil	G2131	G2131	2131	Gabys Eddie Dannie	G2390	G2390	2390
Gabys Attorney Mildred	G2572	G2572	2572	Gabys Flashback Willow	G2417	G2417	2417
Gabys Authority Baltic	G2248	G2248	2248	Gabys Frontrunner Boston-ET	G2318	G2318	1B
Gabys Authority Bell	G2232	G2232	2232	Gabys Frontrunner Brazile-ET	G2317	G2317	1A
Gabys Authority Dianna	G2203	G2203	2203	Gabys Frontrunner Bristol-ET	G2325	G2325	1C
Gabys Authority Dublin	G2225	G2225	2225	Gabys Gabriel Bobette	G2574	G2574	2574
Gabys Authority Passion	G2202	G2202	2202	Gabys Gabriel Rowena	G2129	G2129	2129
Gabys Authority Purple	G2227	G2227	2227	Gabys Galahad Raindrop	G2216	G2216	2216
Gabys Authority Salina	G2223	G2223	2223	Gabys Geronimo Rendezvous	G1705	G1705	1705
Gabys Awesome Garlic	G2266	G2266	2266	Gabys Golda Angie	G2193	G2193	2193
Gabys Ballard Shasta	G1921	G1921	1921	Gabys Golda Wooly	G2153	G2153	2153
Gabys Banker Abby	G2032	G2032	2032	Gabys Harvest Astoria-ET	G1880	G1880	1880
Gabys Banker Adora	G2054	G2054	2054	Gabys Headline Boston	G1852	G1852	1852
Gabys Banker Blueberry	G2138	G2138	2138	Gabys Headline Mildred	G1842	G1842	1842
Gabys Banker Tiffany	G2007	G2007	2007	Gabys Headline Zulu	G1903	G1903	1903
Gabys Benefactor Applause	G2113	G2113	2113	Gabys Hiario Autumn-ET	G2270	G2270	2270
Gabys Branson Cathy	G2147	G2147	2147	Gabys Irwin Bella	G2358	G2358	2358
Gabys Branson Lolly	G2047	G2047	2047	Gabys Irwin Blue	G2336	G2336	2336
Gabys Branson Naomie	G2162	G2162	2162	Gabys Jacinto Wynonah	G1614	G1614	1614
Gabys Branson Roberta	G2091	G2091	2091	Gabys Journalist Darlin	G2182	G2182	2182
Gabys Branson Rubarb	G2224	G2224	2224	Gabys Journalist Zipper	G2567	G2567	2567
Gabys Branson Song	G2134	G2134	2134	Gabys Justis Claire	G2403	G2403	2403
Gabys Branson Supreme	G2099	G2099	2099	Gabys Kanoo Appalachia	G2112	G2112	2112
Gabys Branson Wonderland	G2064	G2064	2064	Gabys Kanoo Kaylan	G2212	G2212	2212
Gabys Branson Zanie	G2181	G2181	2181	Gabys Lancelot Bailey	G2148	G2148	2148
Gabys Branson Zulu	G2145	G2145	2145	Gabys Lancelot Dragonette	G2136	G2136	4B
Gabys Bumps Miranda	G2230	G2230	2230	Gabys Lancelot Ellie	G2149	G2149	2149
Gabys Carrier Belle	G1693	G1693	1693	Gabys Lancelot Galaxy	G2155	G2155	2155
Gabys Champ Amanda-ET	G2028	G2028	2B	Gabys Lancelot Millie	G2140	G2140	2140
Gabys Champ Annabelle	G1970	G1970	1970	Gabys Lancelot Roset	G2114	G2114	2114
Gabys Champ Ballerina-ET	G2023	G2023	2023	Gabys Lancelot Vendalla	G2165	G2165	2165
Gabys Chronicle Abilene	G2197	G2197	2197	Gabys Layne Roxanne	G2262	G2262	2262
Gabys Chronicle Bracelet-ET	G2207	G2207	9B	Gabys Layne Zulu	G2271	G2271	2271
Gabys Chronicle Bright-ET	G2207	G2207	9A	Gabys Lingo Daliah	G2191	G2191	2191



Index to animals selling

Gabys Louie Graceful	G2109	G2109	2109	Gabys Samari Bella	G1954	G1954	1954
Gabys Louie Savanna	G1956	G1956	1956	Gabys Samson Ava	G2247	G2247	3B
Gabys Magnum Basil-ET	G2380	G2380	8E	Gabys Soprano Recital	G2132	G2132	2132
Gabys Magnum Diamond-ET	G2377	G2377	7B	Gabys Stoney Barbette	G2035	G2035	2035
Gabys Magnum Emernad-ET	G2378	G2378	7C	Gabys Sunami Josie	G2151	G2151	2151
Gabys Magnum Ginger-ET	G2375	G2375	8C	Gabys Sunami Sunshine	G2195	G2195	2195
Gabys Magnum Moonstone-ET	G2383	G2383	7F	Gabys Tad Bermuda	G2570	G2570	2570
Gabys Magnum Nutmeg-ET	G2379	G2379	8D	Gabys Tad Showy	G2124	G2124	2124
Gabys Magnum Opal-ET	G2376	G2376	7A	Gabys Tbone Alacarte-ET	G2102	G2102	2102
Gabys Magnum Sage-ET	G2373	G2373	8A	Gabys Tequila Runner	G2116	G2116	2116
Gabys Magnum Sapphire-ET	G2382	G2382	7E	Gabys Valentino Annalisa-ET	G1860	G1860	5B
Gabys Magnum Spice-ET	G2374	G2374	8B	Gabys Vandyke Irma	G2258	G2258	2258
Gabys Medalist Alympian	G2126	G2126	10A	Gabys Vegas Bethany	G2180	G2180	2180
Gabys Medalist Bling	G2092	G2092	2092	Gabys Visionary Almond-ET	G2322	G2322	2322
Gabys Navara Avon-ET	G1896	G1896	1896	Gabys Visionary Arlene	G2152	G2152	6A
Gabys On Time Gail	G1900	G1900	1900	Gabys Visionary Astrix-ET	G2319	G2319	2319
Gabys On Time Ronnie	G1874	G1874	1874	Gabys Visionary Cleopatra	G2240	G2240	6B
Gabys Percivale Brenda	G2206	G2206	2206	Gabys Visionary Eloise	G2264	G2264	2264
Gabys Percivale Glory	G2571	G2571	2571	Gabys Visionary Shania	G2177	G2177	2177
Gabys Percivale Sophia	G2189	G2189	2189	Gabys Volcano Allure	G2229	G2229	2229
Gabys Plus Elsie	G2010	G2010	2A	Gabys Volcano Avalanche	G2159	G2159	10B
Gabys Plus Paradise	G1929	G1929	1929	Gabys Zorba Season	G1897	G1897	1897
Gabys R Southern Accent-ET	G9	G9	90	Gabys Zuma Glitter	G2009	G2009	2009
Gabys Razzel Rose	G2016	G2016	2016	Gavys Magnum Topaz-ET	G2381	G2381	7D
Gabys Redhot Ambers-ET	G2083	G2083	2083	GR Gabys Dale Bali-ET	G1666	G1666	1666
Gabys Redhot Asterisk-ET	G2082	G2082	2082	GR Gabys Goose Adrienne	G2037	G2037	2037
Gabys Redhot Belinda	G2012	G2012	2012	GR Gabys Goose Asia-ET	G2045	G2045	4A
Gabys Redhot Dema	G2001	G2001	2001	GR Lylestanley Goose Terri 1501-ET	LST	1501	1501
Gabys Renegade Allure	G2115	G2115	3A	Hometown Gjf Vaughn Ava-ET	G2185	G2185	2185
Gabys Renegade Appaloosa	G1974	G1974	1974	HTF1 Grand Gorgious Heather	HTF	3A1	31
Gabys Renegade Astrid	G1955	G1955	1955	Orthridge Verbatim Jigantor	1244	1244	1244
Gabys Renegade Blissful	G1922	G1922	1922	WH Moments Jade	E71		71



Gabby's
GENETIC

OPPORTUNITY
Sale