

FUNDAMENTAL MUSIC INSTRUCTION

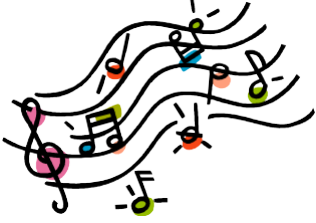

Enrollment Form for 2018-2019 School Year

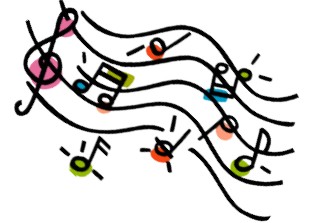

**Fill this form in
and send it to
school - or -**

Enroll Online using
the program's
Website

(Please keep this page for your records – turn in pages 3+4 to enroll – or enroll online at fundamentalmusicinstruction.com

Fundamental Music Instruction is proud to be providing instrumental music lessons at your school this year. As you may be aware, we have a very active program which provides instrumental music instruction to students who wish to learn any of a wide range of instruments we have available.

There are 4 levels of classes offered:

1. **Genesis Music Classes (Offered After School Only)** – These classes are for 1st and 2nd Graders. Students in this class may choose from PIANO, GUITAR or XYLOPHONE
2. **Cadet Music Classes (Available During school, afterschool or both)** – Students from grades 3 and older who are beginning an instrument.

Choices in this class are:

FLUTE, CLARINET, SAXOPHONE, TRUMPET, TROMBONE, DRUMS, PIANO, GUITAR or VIOLIN

3. **Intermediate level Classes (Available during school, after school or both)** – Students who have completed the cadet level are then assigned to the intermediate level (it usually takes 1-2 years to complete the cadet level to enter the intermediate level)

(Students who have taken an instrument before can also take these levels)

4. **Advanced and Honor Band Levels (Available during school, after school or both)** – These are our most advanced level classes and are usually by recommendation from the intermediate level

Our band program runs from September to May.

Lessons are given in a small group setting on a rotating basis either:

During the course of the school day or After School – Depending on Age and availability.

Programs of this nature are not subsidized by the school and a tuition program has been established.

This tuition covers the teaching services of our educators.

If you need to rent an instrument, Visit fundamentalmusicinstruction.com

FUNDAMENTAL MUSIC INSTRUCTION

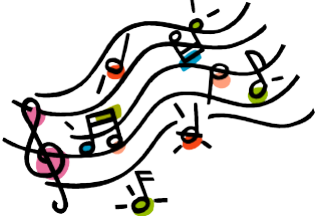

Enrollment Form for 2018-2019 School Year

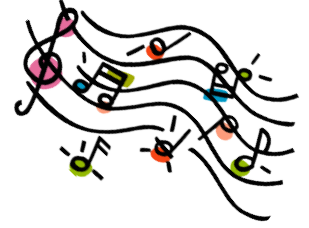

The program cost is \$69.00 per installment. There are 9 installments which cover a minimum of 30 classes within the school year

If you elect to send tuition in one payment for the year - a sizable discount will be offered

If you need a different payment plan: please contact Ed Kelly at ebrassman@gmail.com or (908) 244-4943

Some interesting points of the program include:

- ♪ Flexible lesson schedule that adjusts through the day with your child's academic schedule.
- ♪ A minimum of 30 lessons per year leading to at least 2 concerts in which all students are invited to play.
- ♪ Opportunities to play in special bands such as our Honor Band and select Jazz/Rock Band.
- ♪ Honor band trips to perform in music festivals and at venues such as: Washington DC, Lincoln Center, Six Flags Great Adventure, Hershey Park, Dorney Park and even Disney World.

Please note: the 30 lesson minimum allows for teacher illness and snow days within a normal 40 week school year

Note: Tuition paid is for teaching services only and DOES NOT include instrument rental or purchase.

There is a \$30.00 fee for checks returned for nonpayment.
There will be no refunds for full-year payments after February 15th

2018-2019 Tuition Rates			
\$69.00 for 9 monthly installments - based on a minimum of 30 lessons per school year			
	9 Monthly Payments (credit card payments only)	Single Payment Discount	Lesson Books and Band Music
1 Child	\$69.00	\$485.00	Included as part of Reg Fee
2 Children	\$125.00	\$885.00	Included as part of Reg Fee
3 or More Children	Same price as 2 Children (No additional Cost)		
Registration Fee (non-refundable) is \$35.00 per family			

Please fill out the information on the back of this letter and send it to school OR mail it to:
70 West Shore St. Keansburg, NJ 07734 OR fax it to: 732-471-6523

You may also elect to enroll online at

fundamentalmusicinstruction.com

Student Information Page

Please print neatly and fill out all information

Please note: There is only 1 fee for class. If you are able to choose both daytime and afterschool, only 1 tuition fee is charged

	NAME	Gr.	INSTRUMENT	Beginner?
<u>CHILD #1</u>				
<u>Please choose the class level</u>				
Genesis Class	Cadet Class	Intermediate Class		Advanced Class
<u>Please choose preferred time for class</u>			<u>Dismissal option</u>	
Daytime Class	Afterschool Class	Both	Student goes to Aftercare	Student will be picked up after class

(If you are staying afterschool)

Note: Genesis class is offered After School Only - Cadet, Intermediate and Advanced are available Daytime, After-school or Both

	NAME	Gr.	INSTRUMENT	Beginner?
<u>CHILD #2</u>				
<u>Please choose the class level</u>				
Genesis Class	Cadet Class	Intermediate Class		Advanced Class
<u>Please choose preferred time for class</u>			<u>Dismissal option</u>	
Daytime Class	Afterschool Class	Both	Student goes to Aftercare	Student will be picked up after class

(If you are staying afterschool)

	NAME	Gr.	INSTRUMENT	Beginner?
<u>CHILD #3</u>				
<u>Please circle the class level you are choosing</u>				
Genesis Class	Cadet Class	Intermediate Class		Advanced Class
<u>Please circle preferred time for class</u>			<u>and Dismissal option</u>	
Daytime Class	Afterschool Class	Both	Student goes to Aftercare	Student will be picked up after class

(If you are staying afterschool)

School your Child(ren) Attend: _____

Tuition Option Page

Please choose a payment option: _____ **9 Payments (credit card only)** _____ **Full Payment (Check or CC Card)**
 (Please provide # below)

Total Amount Due (Enter payment amt. from your plan below):		Credit Card Payments*				
1 Child Tuition: (9 Payments of \$69.00)	\$ _____	Type of Card	Visa	MasterCard	Amex	Discover
2 Children Tuition: (9 Payments of 125.00)	\$ _____	Card #:				
Full Payment discount 1 Child \$520	\$ _____	Exp. Date:				
Full Payment discount 2 or more Children \$920	\$ _____	* Monthly payments will be processed on the 10th of each month.				
Total Enclosed:	\$ _____	Make Checks Payable To: Fundamental Music Instruction				

*Note - Total includes the registration Fee

The amounts shown are the totals due and already reflect the discount for full year payment and multiple students

Parent's Name:		Phone:	
Street Address:			
City:		State:	Zip:
School:	Parent Signature:		
Email Address:			Date:

Please fill out this form completely. Our primary method of communication is email – please include an email address to receive notices from your child's teacher, concert information, and billing updates.

Instrument rental forms are available from your teacher, on our website, or at any local music store. Visit www.fundamentalmusicinstruction.com for more information!

Class Options (Instrument Choices)

Students in **Grades 1 + 2** may enroll in our Genesis program and study Guitar, Piano or Xylophone

Students from **grades 3 and higher** may choose to continue Guitar, Piano or Xylophone but may also choose:

Flute, Clarinet, Saxophone, Trumpet, Trombone, Drums, Acoustic Guitar, Bass Guitar, Violin, Cello, Piano