

LINE	BEARING	DISTANCE
L1	S 07°42'20" W	80.56'
L2	S 03°47'48" W	119.61'
L3	S 09°48'11" W	41.39'
L4	S 04°07'57" W	110.41'
L5	S 06°36'04" W	96.37'
L6	S 06°30'50" W	38.98'
L7	S 06°30'50" W	89.18'
L8	N 12°33'45" E	46.73'
L9	N 25°40'59" E	87.50'
L10	N 31°33'39" E	137.31'
L11	S 36°48'32" W	39.22'
L12	N 12°33'45" E	111.51'
L13	S 36°43'48" W	133.02'
L14	N 52°22'28" W	31.68'
L15	N 17°14'44" E	128.69'
L16	N 09°59'19" E	19.14'
L17	S 03°38'41" W	129.26'
L18	S 02°28'24" W	74.50'
L19	S 51°35'13" W	114.58'
L20	S 64°03'17" W	68.80'
L21	S 49°49'59" W	138.07'
L22	N 81°05'03" E	77.53'
L23	N 42°01'04" E	81.22'
L24	N 72°13'06" E	71.46'
L25	S 89°38'09" E	75.40'
L26	N 62°50'21" W	43.43'
L27	N 11°32'18" W	21.71'
L28	N 12°49'39" E	50.32'
L29	N 06°33'56" E	113.61'
L30	N 06°16'08" E	116.40'
L31	N 05°44'43" E	102.77'
L32	N 06°46'45" E	105.89'
L33	N 08°05'01" E	89.28'
L34	S 09°59'19" W	73.15'
L35	S 17°14'44" W	120.44'
L36	S 42°01'04" W	57.72'
L37	S 91°05'03" W	49.18'
L38	N 07°35'51" E	13.66'
L39	N 06°01'06" E	121.08'
L40	N 05°50'25" E	94.12'
L41	N 33°53'27" W	16.13'
L42	N 36°26'15" E	19.87'
L43	N 11°16'49" E	92.68'
L44	N 09°13'13" E	50.03'
L45	N 02°50'05" E	36.72'
L46	N 13°25'10" E	38.96'
L47	S 31°33'39" W	89.76'
L48	S 23°40'59" W	95.81'
L49	S 09°59'19" W	130.45'
L50	S 31°33'39" W	54.58'
L51	N 09°26'56" E	12.84'
L52	N 02°30'03" E	39.39'

LEGEND

- ◆ ANGLE IRON, OLD
- ELECTRIC FENCE POST, OLD
- IRON PIPE, OLD
- IRON ROD, NEW
- IRON ROD, OLD
- ▲ METAL FENCE POST
- ▲ POINT IN MARGIN OF ROAD
- SET STONE, OLD
- WOOD FENCE POST
- TREE
- CENTERLINE
- - - PROPERTY LINE

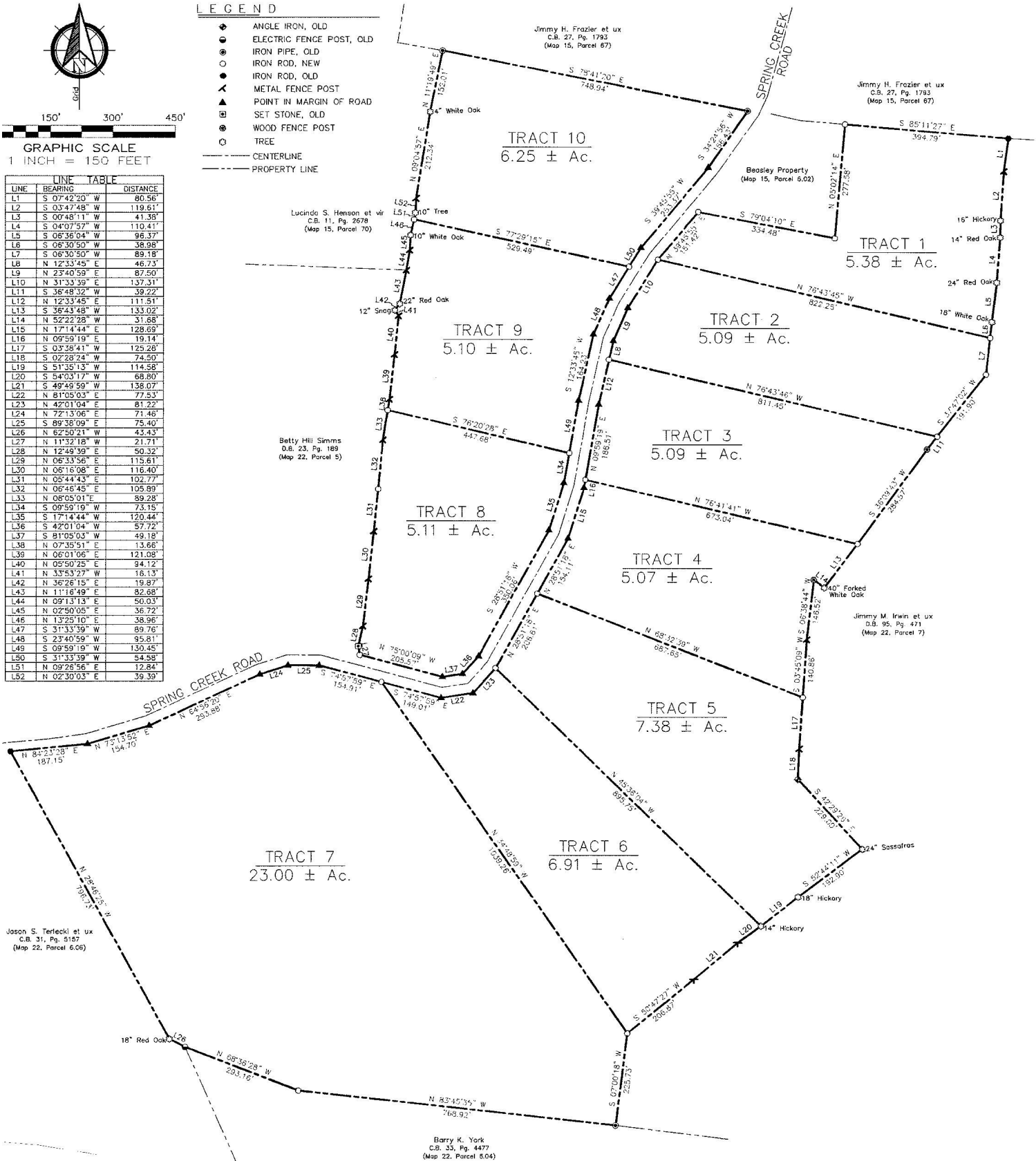

- OWNERS — H. E. BEASLEY HEIRS
- LOCATION — 5th. CIVIL DISTRICT
HICKMAN COUNTY, TENNESSEE
- RECORDS — TAX MAP NO. 15, PARCEL NO. 68
— DEED BOOK NO. C-2, PAGE NO. 147
Register's Office of Hickman County, TN