

Rosemary Habers
Retreat Book
Chairman
539 Chadwick Street
Sewickley, PA
15143

First Class Mail

Golden Triangle Decorative Painters 32nd Annual Retreat

Welcome



Crestfield Camp and Conference Center
October 5th – 8th, 2023

Retreat Information

RESERVATION:	Registration to attend the Retreat and to attend classes MUST be sent to Laura Angelo, Registration Chair, NOT Crestfield. If you send your registration and room request to Crestfield you will not be registered for the Retreat or classes.						
Room: per night/ per person	Single: \$85.00 Double: \$42.50						
Meals: per meals	\$12.00 Meal tickets will be issued at Registration						
Desserts each:	\$ 3.00 Dinner only. Dessert tickets will be issued at Registration						
REGISTRATION: Thursday, 2 pm	Registration will be in the lobby of Scott Lodge and classes will be held in the Conference Room, Harold Room, Johnson Room and Spirit of the Glen Room.						
HOSPITALITY:	Coffee, tea and a microwave are located outside the Harold Room, outside the Back Room and water and snacks can be found in the middle Room. A refrigerator is also located in the Back Room.						
PIZZA PARTY	A pizza party will be served Thursday at 4 p.m.						
SOCIAL:	There will be a bonfire and S'mores Thursday at 7:00 pm						
CLASS SALES:	Any classes available are listed at the Registration Desk. See Rosemary Habers to purchase.						
MEAL TIMES:	Meal times are served in the Dining Room in the main lodge scheduled is as follows: <table> <tr> <td>Breakfast</td><td>7:30 – 8:00 a.m.</td></tr> <tr> <td>Lunch</td><td>12:00 – 1:00 p.m.</td></tr> <tr> <td>Dinner</td><td>5:30 – 6:00 p.m.</td></tr> </table>	Breakfast	7:30 – 8:00 a.m.	Lunch	12:00 – 1:00 p.m.	Dinner	5:30 – 6:00 p.m.
Breakfast	7:30 – 8:00 a.m.						
Lunch	12:00 – 1:00 p.m.						
Dinner	5:30 – 6:00 p.m.						
BANQUET	Sunday 1:00 pm						

Arrival: Pull unto the next driveway after you pass the Crestfield sign. You can pull in the circle, unload your car then move your car to the parking lot.



Pull into driveway circle and enter Scott Lodge to Registration

Crestfield Camp and Conference Center **195 Taggart Road** **Slippery Rock PA 16057**

Directions: ~~From Pittsburgh:~~ Triple, \$28.50
 I-79 N to Exit 105, Slippery Rock (PA-108 E)
 Turn Left onto PA-108 E (1.5 miles)
 Turn Right onto Barron Road (1.3 miles)
 Turn Left onto McCoy Road/ (0.9 miles)
 Turn Right onto Taggart Road (0.2 miles)
 Turn Left at 2nd driveway after sign (292 feet)

Crestfield is a Smoke-Free Facility.



Fridav 7:30am - 8am	Mary Mader Winter Geese (W-4hr--B/I/A)	Linda Lineman Poinsettia (A-4hr--B/I/A)	BREAKFAST		Rosann Wagner Winter Friends (A-4hr-B)	Carol Hoffman Winter Birch (O-4hr-B)
12:30pm - 1pm	LUNCH					
	Rosemary Habers Fruit (A-6hr-I/A)	Dot Hoffman "Bee and Sunflower Tray (A-6hr-B/I)	MaryAnn Yurus Fall Pumpkin (A-6hr-I)	Elaine Walker Cheese & Crackers (W—6hr-I)	Janine Stiffler Bird in a Knothole (A-6hr-I)	
5:30pm – 6pm	DINNER					
	Part 2	Part 2	Part 2	Part 2	Part 2	Part 2
SATURDAY 7:30am - 8am	BREAKFAST					
	Rosemary Habers Silent Night (A-4hr-B/I/A)	Gail Bodkin Green Beauty Butterfly (A-4hr-B/I/I)	Mary Mader Rose Ornament (A-4hr-I)	Janet Hylton Lights On (A-6hr-B)	Rosann Wagner Winter Friends (A-4hr-B)	
12:30pm - 1pm	LUNCH					
	Janine Stiffler Welcome Home Gnome (A-6hr-B/I)	Monica Schallenberger Red Breasted Grossbeak (O-6hr-I/A)	Linda Lineman Kaleidoscope of Peppers (A-6hr-B/I)	Laura Angelo Tulips (A-6hr-B/I)	Carol Hoffman Fall Still Life (O-6hr-I)	
5pm – 6pm	DINNER					
	Part 2	Part 2	Part 2	Part 2	Part 2	Part 2
SUNDAY 7:30am – 8am	BREAKFAST					
	Monica Schallenberger Towee and Holly (W-4hr-I)	Rosann Wagner Pretty Boy (A-4hr-I)	Janet Hylton Friends (A-4hr-B)	Janine Stiffler Woodpecker (P-4hr-B)	MaryAnn Yurus Tiger Lilies (A-4hr-I)	
B=Beginner	I=Intermediate	A=Advanced	A=Acrylic	O=Oil	W=Watercolor	CP=Color Pencil P=Pastels

General Information

- If your registration fee does **not** accompany your registration form, you will **not** be considered registered. You **must** be registered in order to take classes. The Sunday Banquet is included in the registration fee.
- The cost of each class consists of the following two (2) fees:
 - Class Fee:** 4-hour class: \$12 members and non-members
6-hour class: \$18 members and non-members
 - Project Fee:** Amount listed under class selected.
This fee includes paint, surface picture, pattern and instructions. **This fee is paid directly to the teacher.**
Make checks payable to the teacher.
- In selecting classes, use the following guidelines:

Beginner	Taught at a slow pace with teacher assistance.
Intermediate	Taught at a medium pace with moderate teacher assist.
Advanced	Taught at a brisk pace with minimal teacher assist.
- Bring your normal painting supplies to class.** This includes brushes, palette, paper towels, brush cleaner (odorless but baby oil preferred) two water containers, graphite paper (black & white), stylus, etc. If any special supplies are required, they will be listed in the class description.
- The art of decorative painting uses products that may cause adverse reactions to those with sensitivity. You are asked to use your judgment as to classes that you attend. GTDP assumes no liability for these products. **Absolutely no sprays, odorless turp or products labeled "hazardous" may be used inside or near open doors or windows at Crestfield.**

Class Confirmations & Class Vouchers

Please include your email address for your confirmation, if available. They will only be mailed, if you included a self-addressed stamped envelope. Email is the preferred way as it is quicker. If you do not submit either you will receive your class vouchers at Retreat Registration.

Project Fees (payable to Teachers)

In each classroom, a monitor will take attendance and collect the envelopes containing the project fee to be paid directly to the teacher. Please prepare an envelope for each class. Enclosed in the envelope should be:

- Class Voucher**
- Project Fee** – either check made payable to the **Teacher** or exact cash.
The monitors do not have change.

You will not be able to take the class without a Class Voucher from either Registration or Class Sales.

Any class cancellation refunds will be given at the Registration Desk. Any Retreat Registration refunds must be requested by September 17th.

Friday, October 6, Morning Classes
8:00am – 12:00pm

NOTES



4 hours - Mary Mader

“Winter Geese”

Level: Beginner, Intermediate, Advanced

Medium: Watercolor

Size/Surface: 9”X12” Watercolor Paper

Supplies: LRC Wash Brush Inc., #6 Comma or Round, #3 Round, Stiff
Brush for spotting, Liner Brush

Cost **\$6.00**



4 hours – Carol Hoffman

“Birch Tree Winter”

Level: Beginner

Medium: Water Mixable Oil

Size/Surface: 8”X10” Canvas

Supplies: #8 round Bristle Brush, 4-6-10 Brights synthetic brush, liner,
Mop, #6 filbert, container for water

Cost **\$26.00**

2023 Retreat Board

Chairman	Rosann Wagner
Co-Chair	Cindie Martincic
Banquet	Laura Angelo
Hospitality	Cindie Martincic
Make-it/Take-its	Rosemary Habers
Monitors	Rhonda Gillespie
Name Tags	Jeanne Delbusso
Registration	Mandy Steele
Retreat Book	Rosemary Habers
Teacher Chair	Rosann Wagner
Treasurer	Rosemary Habers

2023 GTDP Board

President	Cindi Martincic
1st VP/Programs	Laura Angelo
2nd VP Membership	Rhonda Gillespie
Corresponding Secretary	William Habers
Decorative Painting Month	Rhonda Gillespie
Historian	Delores Khalouf
Hospitality	Susan Jaap
Newsletter Editor	Rosemary Habers
Parliamentarian	Mandy Steele
Publicity	MaryAnn Yurus
Recording Secretary	Rosann Wagner
Service	William Habers
Retreat Chairman	Rosann Wagner
Spring Basket Luncheon	Karen Pagasky
Treasurer	Rosemary Habers

Visit our Website at GTDP.org

Friday October 6, Morning Classes

8:00am –12:00pm.



4 hours - Rosann Wagner

"Winter Friends"

Level: Beginner

Medium: Acrylic

Size/Surface: 7" Round Wood

Supplies: Good dry brush, liner and stippler

Cost: \$15



4 hours - Linda Lineman

"Poinsettia"

Level: Beginner/Intermediate/Advanced

Medium: Acrylic

Size/Surface: 7" Wood Ornament

Supplies: Regular Painting Supplies.

Cost: \$18

Friday October 6, Morning Classes
8:00am. –12:00pm.

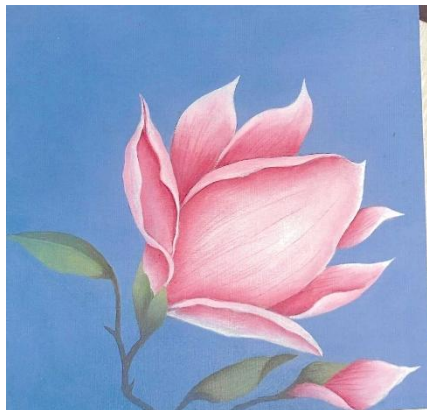

4 hours – Laura Angelo
“Delicate Beauty”
Level: Beginner/Intermediate
Medium: Acrylic
Size/Surface: 8”X8” wood box frame
Cost: \$20.00

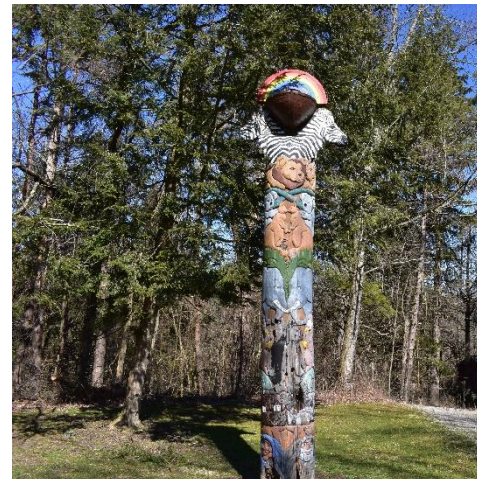

2023 Retreat Teachers

Laura Angelo
Gail Bodkin
Rosemary Habers
Carol Hoffman
Dot Hoffman
Janet Hylton
Linda Lineman
Mary Mader
Monica Schallenberger
Janine Stiffler
Rosann Wagner
Elaine Walker
MaryAnn Yurus



Registration outside the Harold Room

Sunday, October 8 Morning Classes
8:00am. – 12:00pm.



4 hours - Rosann Wagner

"Pretty Boy"

Level: Intermediate

Medium: Watercolor and ink

Size/Surface: 9"x12" Watercolor Paper

Supplies: Good watercolor brushes

Cost: \$28.00 (Mat and pen included)



Fountain/courtyard in Scott Lodge

Friday October 6, Afternoon/Evening Classes
1:00pm. – 5:00pm. and 6:00pm – 8:00pm



6 hours - Rosemary Habers

"Fruit"

Level: Beginner, Intermediate, Advanced

Medium: Acrylic

Size/Surface: 3"x3"x2" mini wood Chest

Supplies: Normal Painting Supplies

Cost: \$15.00



6 hours - Dot Hoffman

"Bee and Sunflower Tray"

Level: Beginner/Intermediate

Medium: Acrylic

Size/Surface: 15" wood tray

Supplies: Various angle brushes, various size filberts, scrubby brush, stylus, liner,

Cost: \$28.00

Friday, October 6, Afternoon/Evening Classes
1:00am – 5:00pm and 6:00pm – 8 :00pm.



6 hours - MaryAnn Yurus
"Fall Pumpkin"

Level: Intermediate

Medium: Acrylic

Size/Surface: 14"X15" Fabric Banner

Supplies: Firm Bristle Filbert Brushes

Cost: \$20. Includes rod ends and cord.



6 hours - Elaine Walker
"Cheese and Crackers"

Level: Intermediate/Advanced

Medium: Watercolor

Size/Surface: 8"X10" Watercolor paper

Supplies 1" Wash brush, #6 or #8 round brush, liner, masking fluid

Cost: \$18.00

Sunday October 8, Morning Classes
8:00am – 12:00pm



4 hours - Monica Schallenger
"Towhee and Holly"

Level: Intermediate

Medium: Oil

Size/Surface 8"X10" masonite:

Supplies oil brushes, tracing paper, pallet, graphite

Cost: \$25.00



4 hours - Janine Stiffler
"Woodpecker"

Level: Beginner

Size/Surface: 8"X10" Stonehenge Paper

Medium: Pencil

Supplies: Pencil sharpener, kneaded Eraser

Cost: \$16.00 (Mat included)

Sunday, October 8, Morning Classes
8:00am. – 12:00pm.



4 hours - Janet Hylton
"Friends"

Level: Beginner
 Medium: Acrylic
 Size/Surface: 12" wood circle
 Supplies: Dry Brush, deerfoot or stippler
Cost: \$18.00



4 hours - MaryAnn Yurus
"Tiger Lilies"

Level: Intermediate
 Medium: Acrylic
 Size/Surface: 8"X8" Masonite
 Supplies: Acrylic Brushes
Cost: \$20.00

Page 16

Friday October 6, Afternoon/Evening Classes
1:00pm. – 5:00pm. And 6:00pm. – 8:00pm.



6 hours - Janine Stiffler
"Bird in a Knothole" (choice of 1)

Level: Beginner/Intermediate
 Medium: Acrylic
 Size/Surface: 3"X5" Molded clay
 Supplies: Glue gun, hair dryer, #10/0 round brush (liner)
Cost: \$20



Back Room



Middle Room



Spirit of the Glen

Page 9

Saturday, October 7, Morning Classes
8:00am. – 12:00pm

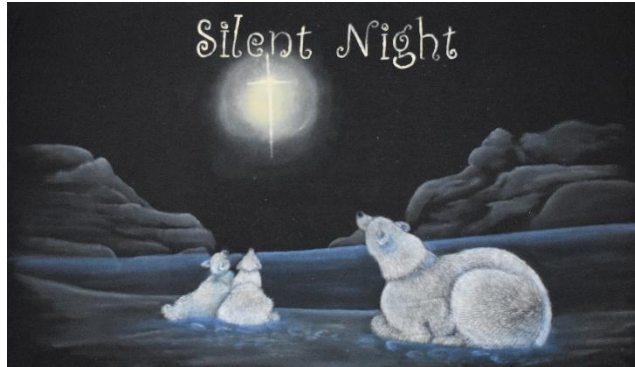

4 hours - Rosemary Habers
"Silent Night"

Level: Beginner/Intermediate/Advanced
Medium: Acrylic
Size/Surface: 18"X24" Cloth
Supplies:
Cost: \$15.00



4 hours - Gail Bodkin
"Green Beauty Butterfly"

Level: Beginner/Intermediate
Medium: Acrylic
Size/Surface: 11"X14" Canvas Board
Supplies: #1 or #2 flat, 1" wash brush, Stippler brush, good angles and flats,
Cost: \$20.00

Saturday, October 7 Afternoon/Evening Classes
1:00pm. – 5:00pm. and 6:00pm. – 8:00pm.

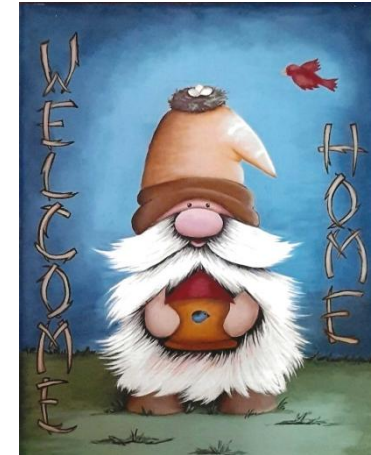

6 hours - Janine Stiffler
"Welcome Home Gnome"

Level: Beginner/Intermediate
Medium: Acrylic
Size/Surface: 12" X 16 MDF
Supplies: Stencil Brush
Cost: \$16.00



**Classes in the Conference Room
In Scott Lodge**

Saturday October 7, Afternoon/Evening Classes

1:00pm. – 5:00pm.and 6:00pm – 8:00pm



6 hours - Linda Lineman
"Kaleidoscope of Poppies"

Level: Intermediate/Advanced

Medium: Acrylic

Size/Surface: 11" Scalloped porcelain Plate

Supplies: Normal painting supplies

Cost: \$20.00



6 hours - Monica Schallenger
"Red Breasted Grossbeak"

Level: Intermediate/ Advanced

Medium: Oil

Size/Surface: 11"x14" Masonite

Supplies: Oil brushes, palette knife, paper towels, tracing paper, white graphite

Cost: \$25.00

Saturday October 7 Morning Classes

8:00am – 12:00pm.

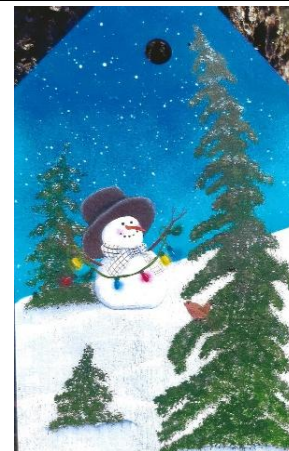

4 hours - Janet Hylton
"Lights On"

Level: Beginner

Medium: Acrylic

Size/Surface: 8 1/4" X 13 1/4"

Supplies: Sea Sponge, old toothbrush or splatter tool, scumbler or deerfoot or stippler

Cost: \$18



4 hours - Rosann Wagner
"Wish You Were Here Card"

Level: Beginner

Medium: Watercolor and ink

Size/Surface: 9"X12" Watercolor paper

Supplies: Good watercolor brushes, backing board

Cost: \$28.00

Saturday October 7, Morning Classes
8:00am. – 12:00pm.



4 hours - Mary Mader

“Rose Ornament”

Level: Intermediate

Medium: Acrylic

Size/Surface: 5 ½” X 2” X ½”

Supplies: #6 Filbert Brush, #3 comma or round brush, 5/0 liner, small flat
 for adhesive, large wet pallet.

Cost: \$8.00

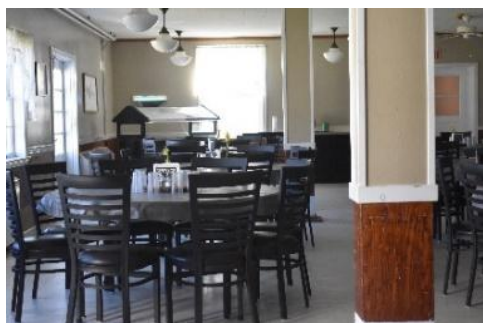

Meals at Scott Lodge

Saturday, October 7, Afternoon/ Evening Classes
1:00pm. – 5:00pm. and 6:00pm. – 8:00pm



6 hours - Carol Hoffman

“Fall Still Life”

Level: Intermediate

Medium: Oil

Size/Surface: 9”X12” canvas

Supplies: #5, #6, #19 flat synthetic, #3 round, liner, small container for
 water

Cost: \$27.00



6 hours - Laura Angelo

Junita Denton’s “Tulips”

Level: Beginner/Intermediate

Medium: Acrylic

Size/Surface: 4”X11” Black Banner

Supplies: Good Angle Brushes

Cost: \$20.00