



## Milking Herd Dispersal

**Thursday, May 30, 2024 @ 10:00 AM**  
**Sale at the farm in Montezuma, Georgia**

# LIVE INTERNET BIDDING AT [www.cowbuyer.com](http://www.cowbuyer.com)



- View/bid online in Real Time • Registration is required. Please register at least one (1) hour prior to sale time at [www.cowbuyer.com](http://www.cowbuyer.com)
- High Speed Internet is required. Slower speed will not permit you to bid and keep pace in real time.
- Terms: Purchasing online constitutes a legal contract and promise for payment of purchases. All purchases must be paid within five (5) days of sale date and prior to load out or delivery of cattle purchased.
- Cowbuyer.com is a service provider and is not responsible for the activity or inactivity of any technology, internet connection at the sale site or connection and technology of the bidders.
- No APP required on mobile devices.

Questions please contact Aaron Ray Tompkins 336-363-4639

# TRAMILDA Milking Herd Dispersal

Thursday, May 30, 2024 • 10:00AM • Montezuma, GA

SALE LOCATION • Sale to be held at Tramilda Holsteins

(GPS address: 5979 Ga Hwy 26E, Montezuma Ga 31063)

RHA: 26,614M 4.0% 1057F 3.4% 898P 5/3 test- 94 lbs 3.8%F 3.3%P SCC 185,000

DHI Herd Code: 57-30-0608

## 296 head sell

*View/bid online in Real Time at [www.cowbuyer.com](http://www.cowbuyer.com)*

\*Bidders must pre-register & be pre-approved. Contact Aaron Tompkins if you need assistance at 336-363-4639

### Sales Staff

Troy Yoder..... 478-244-2172  
Austin Yoder..... 478-244-1567  
Daniel Brandt..... 717-821-1238  
Chad Kreeger..... 517-294-3484  
Andrew Hetke..... 715-609-0134  
Kelly Barbee..... 704-796-0952  
Lynn Lee..... 615-390-6312  
Quinn Dum..... 717-636-3965  
Irvin Yoder..... 478-244-0301  
-Auctioneer- GA License #AU-2873

### Sale Manager & Clerk:

**TRADITION AUCTION SERVICES, LLC**  
TRAINED BY THE BEST TO BE THE BEST!

Murfreesboro, TN - Lics. #5762  
615-869-0029

[www.traditionauctions.com](http://www.traditionauctions.com)

Lynn Lee 615-390-6312 Bob Morton 931-842-1234

### Trucking Options

Stanley Yoder..... 478-957-0111  
Quinn Dum..... 717-636-3965  
Allyn Paulson..... 605-868-9028

*\*Trucking available to anywhere  
in North America!!*

### Area Lodging

Hampton Inn 478-987-7681, 102 Hampton Ct., Perry, GA  
Holiday Inn Express 478-224-3000, 1052 Sam Nunn Blvd, Perry, GA  
Avid Hotel 478-224-1199, 209 Hampton Ct, Perry, GA  
\*numerous other motel options in Perry, GA

Health Note: All cattle will be pregnancy examined  
and fully vaccinated.

Terms of Sale: Cash or good check sale day. Those making purchases through a purchasing agent or member of the sale staff will be expected to make payment by priority mail or money wire. For all other terms and conditions refer to the Holstein Association Terms and Conditions page in this catalog.

### Sale Host



### Troy Yoder Family

Troy 478-244-2172

Austin 478-244-1567

Terrance 478-244-6911



~TRAMILDA Milking Herd Dispersal~

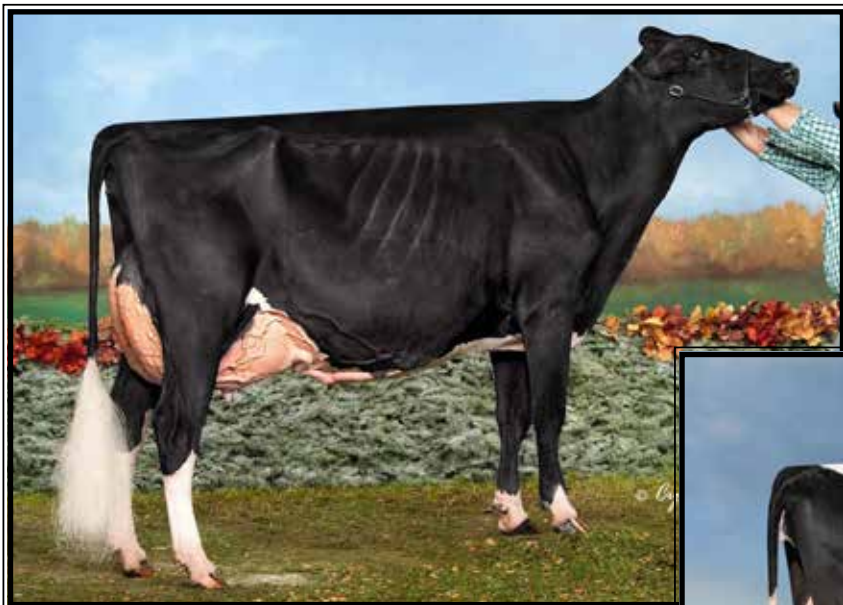

**Petitlerc Gold Saltalamachia  
VG-89-CAN**

*\*Un. All-American Milking Yearling 2014  
(2nd Dam of Lot 1)*



**Petitlerc Lambda Smily-ET  
VG-88 UUU+U**

*\*1st Jr 3yr-old Clemson Spring Show 2024  
(She sells as Lot 1)*

**LOT 1 #7837**

**Patitlerc Lambda Smily-ET**

**2-07 VG-88 VVV+V**

120647837 99%RHA-NA

Born 6/1/21

2-06 155 10448 4.0 419 3.1 326 RIP

Last test- 76 lbs 3.4%F 3.0%P

SCC 13,000

Fresh 12/1/23

Bred 3/13/24, Due 12/18/14 to

250HO15955 Harmony

*\*1st Jr 3 Clemson Spring Show 2024*

**Farnear Delta-Lambda-ET**

3125993715 4/24 PTA +2818GTPI

+1317M +52F +47P +714NMS\$ +4.9PL

+2.81T +2.74UDC +.11FLC 99%R

Delta X EX-91,2E Numero Uno

**Petitlerc Gold Chip Sensas**

**VG-86-CAN 89-MS 111039131C**

1-11 322 17408 3.7 650 3.3 547

3-00 346 24513 3.6 877 3.2 778

Sire: Mr Chassity Gold Chip-ET

**2nd Dam: (Pictured above)**

**Petitlerc Gold Saltalamachia**

**VG-89-CAN (max. score 2r-old)**

1-10 365 29912 4.0 1188 2.9 876

3-08 365 37295 3.6 1338 2.9 1097

*\*Un All-Can Milking Yearling 2014*

*\*1st Milking Yrlg, Best Udder & B&O*

*Royal 2014*

*\*Res All-Am Fall Calf 2013*

*\*HM All-Can Fall calf 2013*

*\*HM Jr Champion WDE 2013*

**Full sister:**

**Petitlerc Goldwyn Sidney VG-87**

*\*All-Can & Res. All-American 2012*

**3rd Dam:**

**Brabantdale Jasper Spades-ET**

**VG-88-CAN**

2-03 365 28584 3.8 1100 3.4 970

3-05 359 34356 4.2 1488 3.3 1122

**4th Dam:**

**Brabantdale Triumphant Spooky**

**EX, 2E-CAN**

4-02 365 51625 4.4 2297 3.4 1763

6-00 365 49976 5.6 2780 3.1 1536

Lifetime 136499 4.6 6342 3.2 4390

~TRAMILDA Milking Herd Dispersal~



**Loyalyn Goldwyn June  
EX-97-7E-CAN 97-MS**

*\*Res. All-Canadian Aged Cow 2014  
(2nd Dam of Lot 2)*



**JM Valley History Juna  
EX-91 EEEVE**

2-10 305 26558 4.2 1126 3.2 852  
(She sells as Lot 2)

**LOT 2 #1927**

**JM Valley History Juna**

**4-07 EX-91 EEEVE**

120201927C 99%RHA-I

Born 10/2/19

1-11 284 16347 4.5 738 3.5 566

2-10 305 26558 4.2 1126 3.2 852

4-00 203 22640 3.7 827 3.2 717 RIP

Last test- 108 lbs 2.3%F 3.2%P

SCC 13,000

**Fresh 10/14/23**

**Bred 1/18/24, Due 10/24/24 to**

**250HO15955 Harmony**

**\*4yr-old for 2024**

**Lindenright History**

12470245C 4/24 PTA +2272GTPI  
+614M +11F +28P +2.15T +2.14UDC  
Doberman X EX-92,3E Capital Gain

**Pierstein Cinderdoor Junecloud**

**VG-88-CAN 110362094C**  
2-06 365 30606 4.1 1265 3.4 1032  
4-02 365 42822 5.3 2260 3.3 1400  
5-11 365 31173 4.0 1252 3.4 1054  
Lifetime 122287 4.5 5498 3.4 4162  
Sire: KH Cinderdoor-ET

**2nd Dam: (Pictured above)**

**Loyalyn Goldwyn June  
EX-97-7E-CAN 97-MS**

2-05 361 15093 3.7 562 3.5 525  
3-07 365 22280 4.0 897 3.4 761  
4-11 343 27919 4.2 1160 3.2 906  
6-01 365 34687 4.8 1680 3.5 1219  
8-00 360 35849 4.4 1578 3.4 1219  
9-03 365 33748 4.2 1431 3.3 1100  
11-07 365 35401 4.3 1534 3.2 1133  
14-00 365 40479 4.7 1907 3.3 1343  
16-10 251 29149 4.3 1243 3.4 1001  
Lifetime 355035 4.6 16413 3.4 12650

**\* 3rd Lifetime Milk Production Cow  
at the World Dairy Expo 2023**

**\*Grand Champ Quebec Spring 2019**

**\*HM Grand Champion Royal 2015**

**\*HM All-Canadian Aged Cow 2015**

**\*Res. All-Canadian Aged Cow 2014**

**3rd Dam:**

**Loyalyn Allen April  
EX-92,3E-CAN 92-MS**

2-01 365 20818 3.8 794 3.0 626

**4th Dam:**

**Loyalyn Rudolph Julianna  
VG-87-CAN 86-MS**

6-07 365 27979 3.0 838 2.8 789  
Lifetime 150473 3.2 4835 2.9 4345

**5th Dam:**

**Loyalyn Lindy Wilhemina  
VG-86-CAN 86-MS**

5-06 365 21724 3.3 723 3.0 653



~TRAMILDA Milking Herd Dispersal~



**Savage-Leigh Charisma Betty EX-92 EEEEE (max. score)**

*\*Grand Champion Clemson Spring Show 2024*

(She sells as Lot 3)

**LOT 3 #2889**

**Savage-Leigh Charisma Betty**

**3-10 EX-92 EEEEE (max. score)**

3148033985 99%RHA-I

Born 7/20/20

2-02 236 14524 3.8 558 3.2 462

2-11 292 15600 3.8 976 2.9 755 RIP

-milking 139 lbs/day

**Fresh 7/14/23**

**Due 11/23/24 to 712HO1020 Hype**

*\*4-Yr-old for 2024!*

*Averages over 10 Embryos per IVF*

**Betty Show winnings:**

*\*Grand Champion Clemson Spring Show 2024!*

*\*5th Summer Jr 2yr-old WDE 2022*

*\*2nd Summer Jr 2-yr-old & pulled for Int. Champion M-E Fall Nat'l 2022*

*\*Int. Champion GA Nat'l Fair 2022*

**Our-Favorite Charisma-ET**

3146864329 4/24 PTA +2543GTPI

+854M +.06% +51F +35P +.4PL

+3.38T +2.41UDC +1.55FLC 92%R

King Doc X VG-88 Hang-Time

**Savage-Leigh Bri-a-ET**

**3-04 GP-83 ++FG+ 3123797124**

1-10 292 19240 4.8 723 3.0 575

2-09 285 21250 3.5 754 3.1 651

3-09 206 17760 3.6 648 2.8 494

Sire: Dymentholm Mr App Avalanche

**10th Dam:**

**Pinehurst Precious EX-95,4E GMD**

9-05 365 35640 3.5 1257 3.1 1107

Lifetime 266416 3.4 9080F

**\*Former All-American**

**11th Dam:**

**Jan-Com Fond Matt Matilda**

**EX-97,5E GMD**

Lifetime 243580 3.6 8775

**2nd Dam:**

**Savagelee-TM B Beauty-ET**

**VG-86 V++VV**

2-00 365 22010 4.4 979 3.5 770

**3rd Dam:**

**Greenlea-TM Atwood B-ET\*RC**

**EX-94,2E EEEEE**

3-06 365 35430 4.1 1464 3.3 1184

Lifetime 146590 4.1 5983 3.4 4950

**\*All-MD Aged Cow 2015**

**\*Grand Champ MD Spring Show 2015**

**4th Dam:**

**Cherrie-Kreek Beulah-RED-ET**

**EX-92 EEEEE**

4-02 365 38870 3.5 1363 3.4 1314

**\*1st 4yr-old & Grand Champion at**

**2008 International R & W Show**

**\*1st 5yr-old, Res. Grand at WDE 2009**

**\*Nom. All-Am R&W Jr 2yr-old 2005**

**5th Dam:**

**Pinehurst-FL Britney-ET \*RC**

**EX-90 VE+VE**

4-09 365 29000 4.0 1155 3.4 982

**6th Dam:**

**Pinehurst Burgandy-RED-ET**

**EX-90 EEE+E**

4-11 365 30116 4.2 1258 3.4 1019

**\*HM All-American Sr Calf 1995**

**\*Nom. All-American R&W 2yr '98**

**7th Dam:**

**Pinehurst Beaujolais-RED**

**EX-94,3E EEEEE**

7-06 365 50730 3.5 1780 2.6 1325

Lifetime 221410 3.3 7296 2.8 6206

**\*6X International R&W Show winner**

**\*Gr Ch & BU Int. R&W Show 1994**

**8th Dam:**

**Pinehurst Fascination-ET \*RC EX-90**

3-09 34390 3.3 1145 2.8 970

**9th Dam:**

**Pinehurst Pleasure EX-93,4E GMD**

8-09 365 35770 3.6 1273 3.1 1107

Lifetime 203770 3.6 7210F

~TRAMILDA Milking Herd Dispersal~



**Nisly-Gen Rager Donut-RED EX-92 EEEVE 93-MS (max. score)**  
(She sells as Lot 4)

**LOT 4 #2240**

**Nisly-Gen Rager Donut-RED**

**3-11 EX-92 EEEVE 93-MS**

**(max. score)**

3218787352 99%RHA-I

Born 6/22/20

2-02 286 20363 3.7 756 2.9 598

3-03 225 22906 3.4 778 3.0 693 RIP

Last test- 124 lbs 3.8%F 3.2%P

SCC 107,000

**Fresh 9/22/23**

**Bred 11/6/23, Due 8/12/24 to**

**250HO16498 Hulu\*RC**

*\*4yr-old for 2024*

**Ri-Val-Re Rager-RED-ET**

72353457 4/24 PTA +2620GTPI

+886M +51F +36P +625NMS\$ +5.0PL

+1.71T +.73UDC +1.33FLC 99%R

Relief X VG-88 DOM Observer

**Nisly-Gen Jordy Dacey-RED**

**5-01 VG-88 EVVVE 3148364270**

2-03 314 19070 3.7 699 3.3 631

3-03 365 25660 3.8 977 3.0 781

4-06 365 36110 3.4 1222 3.0 1095

-Due again in July

Sire: Cycle Megucci Jordy-RED

**2nd Dam:**

**Nisly-Gen Golden Darcy-RED**

**GP-83 +++V+**

1-11 336 20580 3.8 790 3.2 653

3-00 310 25170 3.5 886 3.2 797

4-00 323 23630 3.5 833 3.1 743

**3rd Dam:**

**Nisly-Gen Advent DD-RED**

**VG-87 VVV+V**

5-10 352 27700 3.5 976 3.4 930

**4th Dam:**

**Nisly-Gen SS Maggie-ET\*RC**

**VG-85 +VVV+**

3-06 310 22770 3.9 889 3.1 709

**5th Dam:**

**Croaky-Pond BW Marsh DD-ET**

**VG-88 EE+EV**

4-01 333 23630 4.0 957 3.7 872

**Maternal sister:**

**Croaky-Pond Outside DD-ET**

**EX-94,2E EEEVE**

5-02 365 35860 4.1 1453 3.0 1076

Lifetime 165090 3.9 6451 3.1 3954

**6th Dam:**

**Regancrest Lieutenant DD-ET**

**EX-92 EEEVE GMD-DOM**

2-03 305 31960 4.4 1417 3.7 1198

3-05 365 34910 3.6 1269 3.6 1245

**7th Dam:**

**Snow-N Denises Dellia**

**EX-95,2E GMD-DOM**

7-06 365 35610 4.0 1431 2.9 1035

Lifetime 180240 3.9 7108 3.2 5723

**\*Dam of Durham and Dundee**

**8th Dam:**

**Snow-N Dorys Denise**

**EX-90,2E GMD-DOM**

5-09 365 33350 3.8 1256 3.1 1038

Lifetime 114010 3.6 4153 3.2 3649



~TRAMILDA Milking Herd Dispersal~

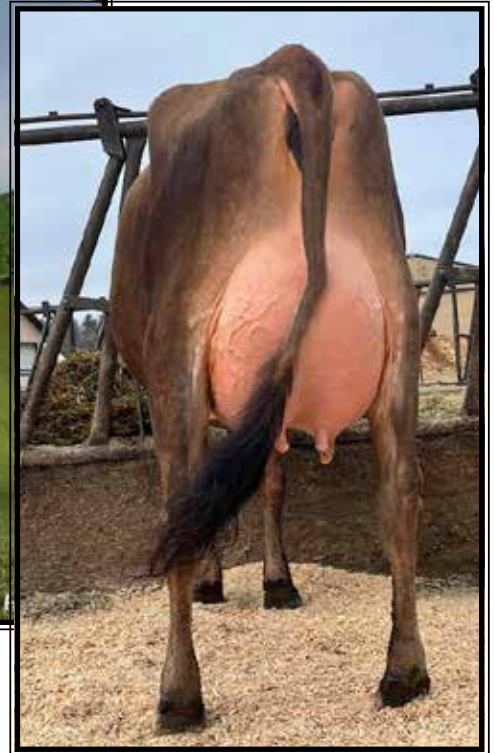

**Kilgus Barnabas Chelsey-ET VG-88% @ 2-04**  
(She sells as Lot 5)

**LOT 5 JERSEY**

**Kilgus Barnabas Chelsey-ET**

**2-04 VG-88%**

3151204162 ID Eartag 1258

Born 9/11/21

**Fresh 12/26/23**

-milking 70 lbs/day

**Due 12/21/24 to**

**777JE1296 Chocochip (sexed)**

*\*Sr 2yr-old!*

**Jars of Clay Barnabas**

67342492 4/24 PTA -11GJPI +1.7T

Topeka X EX-91% Valentino

**Harmony Corners Socrates 11086-ET**

**10-08 EX-93%** 118030553

2-00 305 9560 7.1 681 4.4 421

3-05 305 19440 5.2 1010 3.5 673

4-07 264 16260 5.1 835 3.7 602

5-07 305 20420 5.4 1094 3.7 748

6-10 305 19820 5.5 1099 4.0 79

8-01 305 20210 5.5 1105 3.7 749

10-03 305 20590 5.2 1074 3.5 721

Sire: Piedmont Prize Socrates

*\*AJCA Res. Jr All-American Milking Yearling 2013*

*\*Jr Champion IL State Fair 2013*

*\*1st Fall Yrlng IL Sate Fair 2013*

*\*1st Fall Calf IL State Fair 2012*

**2nd Dam:**

**Sambo Fran Of Family Hill**

**EX-93%**

2-00 270 12830 4.9 634 3.7 478

2-11 305 17380 5.5 939 3.6 624

4-02 305 15420 5.7 873 3.8 589

5-05 305 20010 5.6 1226 3.4 678

8-07 305 18430 5.2 952 3.4 628

9-11 305 15920 4.6 733 3/7 584

**3rd Dam:**

**Goldcrest Grove Felicity**

**EX-90%**

4-07 305 14000 4.9 683 3.9 552

**4th Dam:**

**Goldcrest Reno Fantasy**

**EX-90%**

7-07 305 20370 4.4 899 3.5 710

**5th Dam:**

**Goldcrest Mr X Fashion**

**EX-91%**

6-11 305 17070 4.4 743 3.6 609



~TRAMILDA Milking Herd Dispersal~



**Schulte Bros Tequila Shot-ET  
EX-95%**

*\*All-Canadian 4yr-old 2017  
(2nd Dam of Lot 6)*



**Vierras Kid Rock Scout-ET  
EX-90%**

*\*3rd Sr 3yr-old Clemson Spring Show 2024  
(She sells as Lot 6)*

**LOT 6 JERSEY**

**Vierras Kid Rock Scout-ET**

**3-08 EX-90%** Tattoo A315  
3214926807 ID Eartag 68  
Born 9/2/20  
1-09 305 20340 4.4 885 3.4 696  
**Fresh 10/5/23 w/ 2nd calf**  
-milking 48 lbs/day  
**Due 10/4/24 to**  
**614JE1736 Hildalgo (sexed)**

**Mr Kathies Kid Rock**

3128791587 4/24 PTA +1.5T +19.1GJUI  
Gentry X EX-95% Comerica

**Twin City Premier Sisown-ET**

**3-06 EX-91%** 312791587  
4-02 305 24250 5.5 1334 3.7 902  
Sire: Hawarden Impuls Premier

**2nd Dam: (Pictured above)  
Schulte Bros Tequila Shot-ET  
EX-95%**

3-07 305 19200 4.6 886 3.6 697  
4-11 305 20090 4.8 967 3.7 746  
7-07 286 22970 5.2 1203 3.5 793  
8-07 305 21940 4.7 1038 3.7 822  
*\*All-Canadian 4yr-old 2017  
\*ABA Res. All-American 4yr. Old 2017  
\*1st 4yr. Old Royal Winter Fair 2017  
\*2nd 4yr. Old World Dairy Expo 2017  
\*All-Canadian Senior 3yr-old 2016  
\*ABA HM All-American Sr 3yr-old 2016  
\*ABA HM All-American Sr 2yr-old 2015  
\*Nom. All-American Fall Yearling 2014  
\*ABA All-American Fall Calf 2013  
\*Res. Jr Champion WDE 2013  
\*1st Sr. 3yr. Old Royal Winter Fair 2016  
\*Res. All-WI Sr. 3yr. Old 2016*

**3rd Dam:  
Mi Wil Deluxe Gorgeous  
EX-92%**

2-10 305 15448 5.2 802 3.8 549  
*\*R. Grand Champ IA State Jr. Show 2008  
\*1st Sr 2yr-old IA State Fair 2006  
\*1st Sr Yearling IA State Fair 2005  
\*1st Senior Calf IA State Fair 2004*

**4th Dam:  
Mi Wil Jades Garce-ET VG-84%  
Dam to:**

**Mi Will Deluxe Gorgeous EX-92%**  
*\*Res. Grand Champ WDE Jr. Show 2008*

**5th Dam:  
Sancrest Remake Style  
EX-93%**

8-03 305 20116 5.2 1054 3.4 688

~TRAMILDA Milking Herd Dispersal~



**Ms Beautys Black Velvet-ET  
EX-96,2E EEEEE**

*\*Unanimous All-American 5yr-old 2021  
(Dam of Lot 7)*



**Miss Lambda Vero-ET**  
(She sells as Lot 7)

**LOT 7 #1149**

**Miss Lambda Vero-ET**

3250268054 100%RHA-NA  
Born 9/1/22

**Due 9/17/24 to  
550HO16498 Hulu\*RC (sexed)**

*\*Milking Yearling for 2024*

**Farnear Delta-Lambda-ET**

3125993715 4/24 PTA +2818GTPI  
+1317M +52F +47P +714NMS\$ +4.9PL  
+2.81T +2.74UDC +.11FLC 99%R  
Delta X EX-91,2E Numero Uno

**Ms Beautys Black Velvet-ET**

**7-00 EX-96,2E EEEEE** 3127699376  
2-06 312 26760 4.8 1281 3.4 900  
3-06 365 34710 4.3 1499 3.3 1155  
5-07 295 29450 4.2 1223 3.4 1005  
6-06 305 34190 4.2 1419 3.3 1124  
Lifetime 134900 4.4 5891 3.4 4599

Sire: Braedale Goldwyn

(Pictured above)

- \*All-American Aged Cow 2022*
- \*Champion Bred & Owned WDE 2022*
- \*1st Aged Cow World Dairy Expo 2022*
- \*Un. All-American 5yr-old 2021*
- \*Champion Bred & Owned WDE 2021*
- \*1st 5yr-old World Dairy Expo 2021*
- \*Res. All-American Sr 3yr-old 2019*
- \*Res. All-Canadian Sr 3yr-old 2019*

**2nd Dam:**

**Ms Exels Dundee Beauty  
EX-95,3E EEEEE DOM**

3-02 305 21550 4.1 873 3.1 663  
4-11 305 26460 4.3 1150 3.2 844  
6-09 365 29870 4.8 1444 3.3 979  
8-09 365 36180 4.3 1556 3.2 1157  
Lifetime 141530 4.6 6537 3.5 4930  
*\*Nom. All-Canadian Aged Cow 2013*  
*\*Un. All-American Aged Cow 2011*  
*\*Res. All-Canadian Aged Cow 2011*  
*\*1st Aged Cow RWF & WDE 2011*  
*\*HHM All-American 5yr-old 2010*  
*\*1st 5yr-old & Grand Champion M-E  
Spring Nat'l 2010*  
*\*1st & Res. Grand NYS Show 2010*  
*\*2nd 4yr-old 2009 WDE*

**3rd Dam:**

**Woodfield Integrity Belinda  
EX-93,2E EEVVE**

5-09 272 30210 3.9 1187 3.1 924



~TRAMILDA Milking Herd Dispersal~

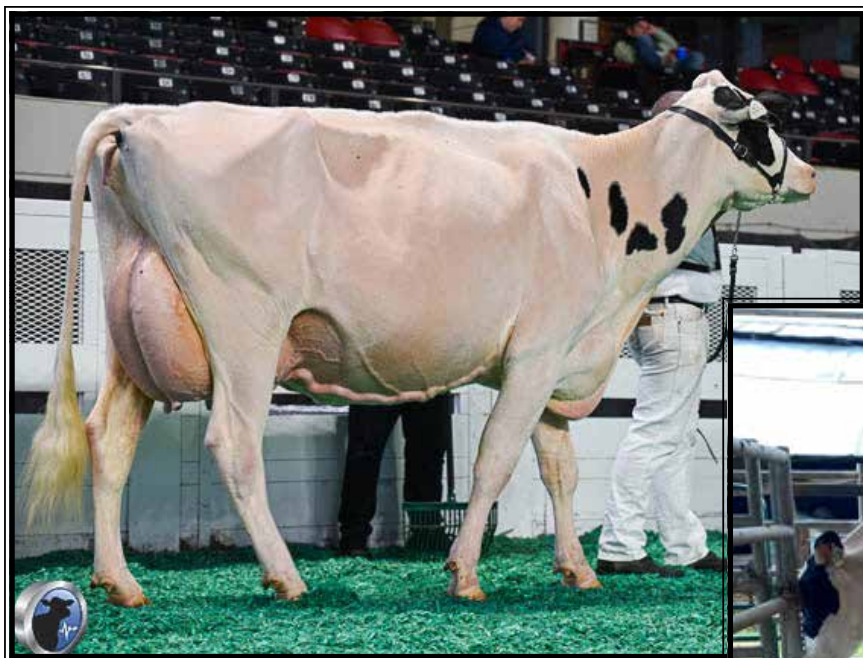

**Ty-D Chill Slice EX-93 EEEEE**

*\*Res. Grand Champion of both the Dairyland Classic 2022 & Portneuf 2022 (She sells as Lot 8)*

**LOT 8 #3211**

**Ty-D Chill Slice**

**5-00 EX-93 EEEEE**

110983211C 99%RHA-I

Born 4/26/18

2-02 365 21058 4.4 926 3.6 767

3-09 202 17820 4.2 747 3.1 557

**\*DRY COW\***

**Due 7/17/24 to**

**7HO16105 Combination**

*\*Res. Grand Champion Dairyland Classic 2022*

*\*Res. Grand Champion Portneuf 2022*

*\*Aged Cow for 2024*

**Crasdale Chill-ET**

12260114C 4/24 PTA +1965GTPI

+2.12T +1.46UDC +.51FLC 93%R

High Octane X VG Numero Uno

**Donnanview A Planet Solo**

**VG-87-CAN 88-MS 9889488C**

2-02 365 23680 4.0 937 3.3 778

3-06 365 33360 3.8 1274 3.4 1133

5-01 365 29312 4.3 1265 3.4 1001

6-03 365 27926 4.6 1276 3.6 992

7-05 332 26546 4.3 1146 3.5 924

8-09 365 28422 4.3 1232 3.5 1003

9-11 360 24694 4.4 1085 3.5 866

11-00 365 28362 4.7 1334 3.6 1021

Lifetime 239521 4.3 10375 3.5 8389

Sire: Ensenada Taboo Planet-ET

**2nd Dam:**

**belfast M Goldwyn Shelly**

**EX-92-CAN 91-MS**

2-02 365 35565 4.3 1519 4.3 1221

5-11 365 36394 4.2 1541 3.2 1175

7-07 365 37077 4.5 1651 3.5 1292

Lifetime 127291 4.4 5545 3.4 4387

**3rd Dam:**

**Maryclerc B Champion Silvia**

**EX-92,2E-CAN 94-MS**

4-06 365 38792 4.9 1903 3.2 1224

6-01 365 30418 4.3 1744 3.2 1303

8-08 365 36389 4.6 1691 2.9 1047

Lifetime 194130 4.6 8937 3.3 6411

**4th Dam:**

**Gen-I-Beq Convincer Silver**

**VG-88-CAN 89-MS**

3-11 330 26338 3.7 974 3.0 778

**5th Dam: Glen Drummond Splendor**

**VG-86-CAN 88-MS**

4-10 314 26510 4.2 1124 3.2 840

**6th Dam: Glen Drummond Aero Flower**

**VG-88-CAN 88-MS**

2-03 326 25622 4.0 1032 3.4 882

**7th Dam:**

**Glen Drummond Shower-ET EX-CAN**

4-10 365 28583 4.8 1380 3.6 1016

**8th Dam: Glen Drummond S C Jo Beth**

**EX-2E-CAN**

5-09 305 31358 4.0 1263 3.1 974

Lifetime 141637 4.3 5994 3.2 3593

**9th Dam: Glen Drummond Matt Beth**

**VG-85-CAN**

11-10 365 25038 3.7 935

Lifetime 105953 4.1 4295

**10th Dam: Glen Drummond Marquis Beth**

**VG-CAN**

Lifetime 112688 4.2 4766

**11th Dam: VG-CAN**

7-00 365 27796 4.7 1303

Lifetime 208857 4.0 8344



~TRAMILDA Milking Herd Dispersal~



**Silverridge Leduc Renee**  
**EX-93,2E EEEVE**

5-11 365 31950 4.0 1292 3.0 966  
(3rd Dam of Lots 9 & 46)



**Tramilda Brady Paris**  
**EX-94,2E EEEEE**

6-02 365 35691 3.7 1336 3.2 1139  
(She sells as Lot 9)

**LOT 9 #1464**

**Tramilda Brady Paris**

**6-07 EX-94,2E EEEEE**

3136823162 99%RHA-I

Born 11/20/16

2-06 365 27521 3.6 976 3.0 832

4-01 292 29559 3.0 879 2.7 809

5-01 338 35491 3.5 1236 3.2 1141

6-02 365 35691 3.7 1336 3.2 1139

Life-To-Date 146027 3.4 5110 3.0 4512

-last lactation avg. SCC 44,000

**\*DRY COW\***

**Bred 9/16/23, Due 6/22/24 to**

**7HO15085 Parfect AND**

**94HO19766 Fitters Choice**

*\*Aged Cow for 2024*

**Butz-Butler Atwood Brady-ET**

140610404 4/24 PTA +1456GTPI

+2.20T +1.80UDC +.47FLC 99%R

Atwood X EX-92,2E DOM Shottle

**Stunning McCutchen Paris**

**2-04 VG-85 VVV++ 3124818857**

2-01 355 25410 4.3 1100 3.2 818

3-02 305 27570 4.4 1217 3.2 876

4-02 365 32240 3.5 1139 3.1 984

7-03 356 31660 3.0 937 2.9 924

Lifetime 174730 3.6 6214 3.1 5345

Sire: De-Su Bkm McCutchen 1174-ET

**9th Dam:**

**Mil-R-Mor Roxette EX-90 GMD-DOM**

Lifetime 121417 4.7 5725

**10th Dam:**

**C Glenridge Citation Roxy**

**EX-97,4E GMD**

Lifetime 209784 4.5 9471

\*2X Queen of the Breed

\*Mem. All-Time All-Am Prod. of Dam

\*16-EX daus.; over 400 EX descendants!

**11th Dam: EX-90 GMD**

Lifetime 218636 3.9 8581

\*3X All-American Produce of Dam

**12th Dam: VG-85 w/ 249580 life milk**

**2nd Dam:**

**Tramilda Goldwyn Rosabel-ET**

**VG-88 VEVVV**

2-07 296 18010 3.7 669 2.9 520

3-06 308 24840 3.8 933 2.9 725

4-06 338 29700 3.1 931 2.8 840

5-07 365 36040 3.3 1174 3.1 1104

Lifetime 112640 3.5 3896 3.0 3341

**Maternal Sisters include:**

**Dykes Rebba-ET EX-93,2E**

(2008 Southern Inv. Sale Top at \$11,750)

**Ruthie (Sold for \$15,000 in 2010)**

*\*Jr Champ S. Inv. & GA Nat'l Fair '09*

**Tramilda Dundee Radiance EX-90**

*\*Res. All-American Winter Calf 2007*

**Dykes Rebeccalynn EX-94,2E**

**3rd Dam: (Pictured above)**

**Silverridge Leduc Renee**

**EX-93,2E EEEVE**

3-07 365 31650 3.8 1187 3.0 959

5-11 365 31950 4.0 1292 3.0 966

Lifetime 113480 4.0 4570 3.2 3675

*\*1st Sr 2yr-old S. Spring Nat'l 2003*

**4th Dam:**

**Silverridge Rudolph Renata**

**VG-85-CAN VG-MS**

3-07 365 29932 3.6 1078 3.3 981

**5th Dam:**

**Miss Shormar Rose-ET VG-87 VVEV**

7-11 365 22878 3.6 1217 3.0 1023

Lifetime 139676 3.6 5073 3.1 4361

**6th Dam: Scientific Lady Rae-ET VG-89**

2-05 365 23470 4.0 930 3.3 778

**7th Dam:**

**C Hanoverhill Tony Rae**

**EX-96,3E GMD-DOM**

6-11 365 40221 4.1 1660 3.5 1408

Lifetime 166397 4.1 6903 3.4 5611

*\*Gr Champion '93 Western National*

**8th Dam:**

**Hanoverhill TT Roxette-ET\*RC**

**EX-94,2E GMD-DOM**

10-00 365 35040 4.3 1519 3.2 1129

~TRAMILDA Milking Herd Dispersal~

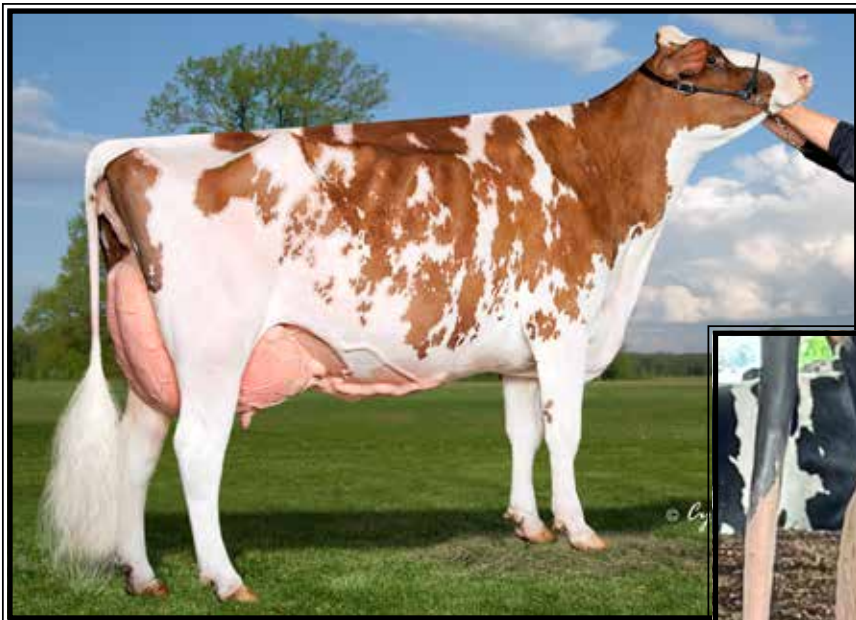

**Stranshome Simply-RED-ET  
EX-93,2E EEEEE**

*\*Grand Champion M-E Summer National  
Red & White Show 2017  
(2nd Dam of Lots 10 & 27)*



**Stunning-M Drftkng Satellite\*RC  
EX-90 EEE+E**

2-07 327 23222 4.1 948 3.3 773  
(She sells as Lot 10)

**LOT 10 #2230**

**Stunning-M Drftkng Satellite\*RC**

**3-11 EX-90 EEE+E**  
3218797342 99%RHA-I  
Born 6/5/20  
2-07 327 23222 4.1 948 3.3 773  
3-08 82 8475 4.2 356 3.1 264 RIP  
Last test- 128 lbs 3.8%F 3.0%P  
**Fresh 2/12/24**  
**Bred 5/4/24 to**  
**250HO16498 Hulu\*RC**

**Tramilda Draft King-ET**

3134977374 4/24 PTA +2629GTPI  
+735M +50F +38P +588NMS +2.9PL  
+.5DPR +1.54T +1.70UDC +.53FLC  
Slamdunk X VG-87 Kingboy

**Stunning-M DB Saffron-ET\*RC**

3148364218  
2-05 305 24590 3.4 842 3.3 823  
Sire: Mr D Apple Diamondback\*RC

*\*4yr-old for 2024*

**2nd Dam: (Pictured above)  
Stranshome Simply-RED-ET  
EX-93,2E EEEEE**

2-07 342 25110 3.7 923 3.5 875  
4-05 350 24850 3.6 883 3.4 845  
5-06 305 30830 4.7 1461 3.4 1062

*\*Grand Champion M-E Summer  
Nat'l Red & White Show 2017  
\* Reserve Grand Champion, Midwest  
Spring R&W 2016  
\*Junior Champion, Minnesota State  
Fair R&W 2013*

**3rd Dam:  
Quality-Ridge Ruben Sandy  
EX-94,2E EEVEE**

5-08 345 33670 3.7 1252 3.3 1107  
6-09 365 31830 3.7 1173 3.5 1099  
Lifetime 120970 3.6 4408 3.4 4144

*\*All-Iowa Sr 3yr-old 2016  
\*1st Sr 3yr-old, & Res Grand Cham-  
pion M-W Fall Nat'l 2006  
\*1st 5yr-old M-W Fall Nat'l 2008*

**4th Dam:  
Quality-Ridge D-Play Sylvia  
EX-90 EEEEEV**

4-03 305 21690 3.6 773 3.4 737

**5th Dam:  
Quality-Ridge Maestro Satin  
VG-86 +VVVV**

4-01 305 19610 3.9 756 3.1 604



~TRAMILDA Milking Herd Dispersal~



**Cherrypencol GD Lind 673-ET GP-81**

(She sells as Lot 11)

**LOT 11 #673**

**Cherrypencol GD Lind 673-ET**

**2-02 GP-81 G++G+**

3244400874 99%RHA-I A2/A2

Born 11/25/21 4/24 PTA +2987GTPI

+1211M +.14% +87F +.06% +55P

+1120NMS\$ +7.6PL +.6DPR 2.69SCS

+ .79T +2.07UDC -.42FLC

+268FE +1.2FI 1.9%SCE +1137CMS\$

2-00 142 10502 4.6 480 3.4 359 RIP

Last test- 80 lbs 3.9%F 3.3%P

SCC 13,000

**Fresh 12/14/23**

**Bred 4/25/24 to**

**7HO16735 Karl Marx**

**RMD-Dotterer SSI Gameday-ET**

3205704153 4/24 PTA +3163GTPI

+1209M +.27% +125F +.08% +61P

+1171NMS\$ +6.3PL -.8DPR 2.65SCS

+1.80T +2.22UDC +.07FLC 99%R

Big Al X GP-83 Blowtorch

**Cherrypencol Lindy-ET**

**3-04 VG-87 VVVVV 3201118980**

4/24 PTA +2698GTPI +831M +38F

+39P +805NMS\$ +7.0PL +1.3DPR +.79T

3-01 365 33890 3.3 1107 3.3 1130

Sire: Pine-Tree CW Legacy-ET

**2nd Dam: (Pictured w/ Lot 18)**

**Cherry-Acres Jedi Lauri-ET**

**VG-85 VV+GV**

4-00 314 31140 3.5 1083 3.4 1049

**3rd Dam:**

**Ms TCF Cherry-Acres Lori-ET**

**VG-87 VVVVV DOM**

4-05 305 29550 4.0 1183 3.2 933

Lifetime 105880 4.4 4673 3.4 3650

**4th Dam:**

**Tiger-Lily Uno Leah-ET**

**VG-87 +V+VV**

4-03 358 31720 4.6 1448 3.3 1060

Lifetime 103410 4.4 4573 3.2 3340

**5th Dam:**

**Tiger-Lily Planet Limbo**

**VG-85 +VG+V DOM**

4-02 365 35750 3.7 1338 3.3 1193

Lifetime 103410 4.4 4573 3.2 3340

**6th Dam: Tiger-Lily Bret Lonnie**

**GP-82, VG-MS**

3-03 338 29440 4.2 1246 3.3 979

**7th Dam:**

**Tiger-Lily Magna Lucy-ET GP-82**

**2-02 365 30070 3.7 1123 3.3 995**

**8th Dam:**

**B-Y-U Addison Leora-ET**

**VG-86 VE+GV GMD-DOM**

3-11 365 37550 3.9 1458 3.4 1291

Lifetime 130140 3.7 4781 3.4 4403

**9th Dam:**

**Glen-Toctin Win Loretta-ET**

**VG-85 +E+GV GMD-DOM**

2-01 305 29380 3.4 1002 3.2 946

**10th Dam:**

**Unicorn Celcius Lei-ET**

**VG-86 VVEVV GMD-DOM**

2-00 365 27840 4.5 1240 3.6 1001

**11th Dam:**

**Unicorn Blackstar Lilly**

**VG-87 EEV+V GMD-DOM**

2-00 305 24910 4.0 1001 3.3 819

**12th Dam thru 14th Dams all VG or EX**



~TRAMILDA Milking Herd Dispersal~



**Tramilda Gameday Nicki-ET VG-85 +++UU**  
(She sells as Lot 12)

**LOT 12 #2531**

**Tramilda Gameday Nicki-ET**

**2-06 VG-85 +++VV**  
3247087983 99%RHA-I A1/A2  
Born 11/18/21 4/24 PTA +3074GTPI  
+1293M +.24% +121F +.06% +59P  
+1069NMS +4.6PL -2.2DPR 2.63SCS  
+1.77T +2.28UDC -.17FLC  
+304FE -.9FI 2.7%SCE +1088CMS  
1-11 170 13493 4.7 630 3.5 477 RIP  
Last test- 108 lbs 5.1%F 3.5%P  
SCC 25,000

**Fresh 11/16/23**

**\*Sells open & ready to flush**

**RMD-Dotterer SSI Gameday-ET**  
3205704153 4/24 PTA +3163GTPI  
+1209M +.27% +125F +.08% +61P  
+1171NMS +6.3PL -.8DPR 2.65SCS  
+1.80T +2.22UDC +.07FLC 99%R  
Big AI X GP-83 Blowtorch

**Pine-Tree Noble 4049-ET**  
**4-06 VG-85 VV+GV** 3204566972  
4/24 PTA +2773GTPI +1161M +83F  
+46P +853NMS +3.7PL +.91T +1.69U  
2-05 365 34855 3.9 1351 3.1 1093  
4-02 224 27602 4.7 1305 3.5 957 RIP  
Last test- 116 lbs 4.7%F 3.6%P  
Sire: Mr Spring Noble-ET

**\*Pictured w/ and sells as Lot 13**

**2nd Dam:**  
Pine-Tree 5976 Duke 7777-ET

**3rd Dam:**  
Sandy-Valley No Limit-ET  
**VG-86 VVGVV**  
3-05 365 31760 4.8 1539 3.6 1149  
Lifetime 122640 5.0 6187 3.6 4432

**4th Dam: Sandy-Valley SS Psych-ET**

**5th Dam:**  
Pine-Tree Monica Planeta-ET  
**VG-86 VV++V DOM**  
2-01 365 30675 3.7 1146 3.6 1018  
**\*Sold for \$24,000 in 2011 Nat'l Conv.**

**6th Dam:**  
Pine-Tree Monica Suela-ET  
**VG-87 VVVVV DOM**  
1-11 365 33055 3.4 1112 3.2 1058

**7th Dam: Pine-Tree Missy Monica-ET**  
**VG-85 VVV++ GMD-DOM**  
4-11 365 42655 3.5 1468 3.1 1322  
Lifetime 132320 3.6 4827 3.3 4307

**8th Dam: Wesswood-HC Rudy Missy-ET**  
**EX-92,3E EEEEE GMD-DOM**  
4-11 365 40880 4.1 1665 3.4 1385  
Lifetime 119610 4.1 4885 3.4 4031  
**\*Global Cow of the Year 2014**

**9th Dam: Wesswood Elton Mimi**  
**EX-90 EEEEE GMD-DOM**  
3-05 365 35380 3.3 1160 3.0 1054

**10th Dam: Wesswood Mandingo Ivy**  
**VG-87 VEEVV**  
6-05 365 36330 3.6 1305 2.8 1018  
Lifetime 144060 3.4 4933 2.9 4139

**11th Dam: Wesswood Astro Matt Ester**  
**VG-87 VEVV GMD-DOM**  
6-08 365 31860 3.5 1125 2.9 921  
Lifetime 140110 3.6 5029 3.0 4158

**12th Dam: Wesswood Bell Claudette**  
**VG-87 GMD-DOM**  
Lifetime 280980 3.6 9997 2.9 8092

~TRAMILDA Milking Herd Dispersal~



**Pine-Tree Noble 4049-ET VG-85 UU+GU**

2-05 365 34855 3.9 1351 3.1 1093

(She sells as Lot 13 and Dam of Lots 12 & 14-17)

**LOT 13 #4049**

**Pine-Tree Noble 4049-ET**

**4-06 VG-85 VV+GV**

3204566972 99%RHA-I A1/A2

Born 7/15/19 4/24 PTA +2773GTPI

+1161M +.13% +83F +.03% +46P

+853NMS +3.7PL -1.4DPR 2.70SCS

+91T +1.69UDC -.52FLC

+241FE -.5FI 2.4%SCE +865CMS

2-05 365 34855 3.9 1351 3.1 1093

4-02 224 27602 4.7 1305 3.5 957 RIP

Last test- 116 lbs 4.7%F 3.6%P

SCC 14,000

**Fresh 9/23/23**

**Bred 5/6/24 to 7HO16966 Sanborn**

**\*Dam of Lots 12, 14, 15, 16 & 17**

**Mr Spring Noble-ET**

3132349851 4/24 PTA +2600GTPI

+1171M +.05% +30F +28P +682NMS

+4.3PL +1.7DPR +1.04T +1.99UDC

AltaSpring X VG-87 Numero Uno

**Pine-Tree 5976 Duke 7777-ET**

3145982723 4/24 PTA +2556GTPI

+811M +.19% +87F +45P +607NMS

+1.0PL +.49T +1.06UDC

Sire: S-S-I Montross Duke-ET

**2nd Dam:**

**Sandy-Valley No Limit-ET**  
**VG-86 VVGVV**

2-01 365 26420 5.2 1369 3.7 984

3-05 365 31760 4.8 1539 3.6 1149

4-07 312 23230 5.3 1225 3.8 891

5-07 329 23400 5.3 1235 3.5 823

Lifetime 122640 5.0 6187 3.6 4432

**3rd Dam: Sandy-Valley SS Psych-ET**

**4th Dam:**

**Pine-Tree Monica Planeta-ET**  
**VG-86 VV++V DOM**

2-01 365 30675 3.7 1146 3.6 1018

**\*Sold for \$24,000 in 2011 Nat'l Conv.**

**5th Dam:**

**Pine-Tree Monica Suela-ET**  
**VG-87 VVVVV DOM**

1-11 365 33055 3.4 1112 3.2 1058

**6th Dam: Pine-Tree Missy Monica-ET**  
**VG-85 VVV++ GMD-DOM**

4-11 365 42655 3.5 1468 3.1 1322

Lifetime 132320 3.6 4827 3.3 4307

**7th Dam: Wesswood-HC Rudy Missy-ET**

**EX-92,3E EEEEE GMD-DOM**

4-11 365 40880 4.1 1665 3.4 1385

Lifetime 119610 4.1 4885 3.4 4031

**\*Global Cow of the Year 2014**

**8th Dam: Wesswood Elton Mimi**  
**EX-90 EEEEE GMD-DOM**

3-05 365 35380 3.3 1160 3.0 1054

**9th Dam: Wesswood Mandingo Ivy**  
**VG-87 VEEVV**

6-05 365 36330 3.6 1305 2.8 1018

Lifetime 144060 3.4 4933 2.9 4139

**10th Dam: Wesswood Astro Matt Ester**  
**VG-87 VEVV GMD-DOM**

6-08 365 31860 3.5 1125 2.9 921

Lifetime 140110 3.6 5029 3.0 4158

**11th Dam: Wesswood Bell Claudette**  
**VG-87 GMD-DOM**

Lifetime 280980 3.6 9997 2.9 8092

~TRAMILDA Milking Herd Dispersal~

**LOT 14 #2392**

**Tramilda Twitch Natalie-ET**

**3-02 VG-85 VV++V**

3218816545 99%RHA-I A1/A2  
Born 3/5/21 4/24 PTA +2653GTPI  
+634M +.20% +82F +.04% +31P  
+626NMS +2.2PL +1.34T +1.63UDC  
2-04 304 18579 4.7 878 3.4 634 RIP  
Last test- 64 lbs 4.8%F 3.6%P  
SCC 23,000 **Fresh 7/5/23**  
**Bred 12/9/23, Due 9/14/24 to**  
**250HO16497 Pace**

**LOT 15 #2395**

**Tramilda Ragnar Nadine-ET**

**2-10 GP-81 +++G+**

3218816548 99%RHA-I A1/A2  
Born 3/12/21 4/24 PTA +2670GTPI  
+983M +.08% +61F +.06% +49P  
+626NMS +5.0PL +.76T +1.33UDC  
2-05 261 18479 4.4 822 3.6 662 RIP  
Last test- 80 lbs 4.6%F 3.8%P  
SCC 23,000 **Fresh 8/17/23**  
**Bred 1/30/24, Due 11/5/24 to**  
**7HO15179 Trooper**

**LOT 16 #2426**

**Tramilda Superchrg Nifty-ET**

**3-00 GP-83 V++GV**

3218816579 99%RHA-I A2/A2  
Born 5/8/21 4/24 PTA +2688GTPI  
+1012M +.09% +64F +.04% +44P  
+796NMS +4.4PL +.90T +2.13UDC  
2-01 311 22117 4.4 974 3.5 780 RIP  
Last test- 52 lbs 4.0%F 3.6%P  
SCC 13,000 **Fresh 6/28/23**  
**Bred 3/11/24, Due 12/16/24 to**  
**7HO16270 Tyler**

**LOT 17 #2452**

**Tramilda Extra-P Nikki-ET\*PO**

**2-06 GP-81 ++GG+**

3218816605 99%RHA-I A1/A2  
Born 7/6/21 4/24 PTA +2843GTPI  
+1204M +.18% +99F +.05% +52P  
+907NMS +3.7PL +1.10T +1.50UDC  
2-00 284 19754 4.7 931 3.6 710 RIP  
Last test- 68 lbs 4.4%F 3.6%P  
SCC 283,000 **Fresh 7/25/23**  
**Bred 2/9/24, Due 11/15/24 to**  
**7HO16270 Tyler**

Sire of Lot 14:

**Mr Farnear Helix Twitch-ET**

3132353302 4/24 PTA +2620GTPI  
+735M +.22% +92F +34P +617NMS  
+1.2PL +1.21T +1.70UDC 99%R  
Helix X VG-86 DOM Delta

Sire of Lot 15:

**Aurora Ragnar-ET**

3202985608 4/24 PTA +2555GTPI  
+289M +.07% +31F +43P +697NMS  
+6.3PL -.59T +.80UDC 96%R  
Solution X GP-80 Flagship

Sire of Lot 16:

**Sandy-Valley Supercharge-ET**

3202985608 4/24 PTA +2625GTPI  
+1137M +.06% +60F +36P +928NMS  
+6.1PL -.35T +1.72UDC 95%R  
Legacy X EX-92 DOM Rubicon

Sire of Lot 17:

**TTM SS Renegade Extra-P-ET**

3203249995 4/24 PTA +2765GTPI  
+1317M +.14% +91F +60P +785NMS  
+1.9PL +1.44T +1.53UDC +1.48FLC  
Renegade X VG-88 Charley

**Dam of Lots 14 thru 17:**

**Pine-Tree Noble 4049-ET**

**4-06 VG-85 VV+GV 3204566972**  
4/24 PTA +2773GTPI +1161M +83F  
+46P +853NMS +3.7PL +.91T +1.69U  
2-05 365 34855 3.9 1351 3.1 1093  
4-02 224 27602 4.7 1305 3.5 957 RIP  
Last test- 116 lbs 4.7%F 3.6%P  
Sire: Mr Spring Noble-ET  
**\*She sells as Lot 13**

**2nd Dam:**

**Pine-Tree 5976 Duke 7777-ET**

**3rd Dam:**

**Sandy-Valley No Limit-ET**  
**VG-86 VVGVV**

2-01 365 26420 5.2 1369 3.7 984  
3-05 365 31760 4.8 1539 3.6 1149  
Lifetime 122640 5.0 6187 3.6 4432

**4th Dam: Sandy-Valley SS Psych-ET**

**5th Dam:**

**Pine-Tree Monica Planeta-ET**  
**VG-86 VV++V DOM**

2-01 365 30675 3.7 1146 3.6 1018  
**\*Sold for \$24,000 in 2011 Nat'l Conv.**

**6th Dam:**

**Pine-Tree Monica Suela-ET**  
**VG-87 VVVVV DOM**

1-11 365 33055 3.4 1112 3.2 1058

**7th Dam:**

**Pine-Tree Missy Monica-ET**  
**VG-85 VVV++ GMD-DOM**

4-11 365 42655 3.5 1468 3.1 1322  
Lifetime 132320 3.6 4827 3.3 4307

**8th Dam:**

**Wesswood-HC Rudy Missy-ET**  
**EX-92,3E EEEEE GMD-DOM**

4-11 365 40880 4.1 1665 3.4 1385  
Lifetime 119610 4.1 4885 3.4 4031  
**\*Global Cow of the Year 2014**

**9th Dam:**

**Wesswood Elton Mimi**  
**EX-90 EEEEE GMD-DOM**

3-05 365 35380 3.3 1160 3.0 1054

**10th Dam:**

**Wesswood Mandingo Ivy**  
**VG-87 VEEVV**

6-05 365 36330 3.6 1305 2.8 1018  
Lifetime 144060 3.4 4933 2.9 4139

**11th Dam:**

**Wesswood Astro Matt Ester**  
**VG-87 VEVV GMD-DOM**

6-08 365 31860 3.5 1125 2.9 921  
Lifetime 140110 3.6 5029 3.0 4158

**12th Dam:**

**Wesswood Bell Claudette**  
**VG-87 GMD-DOM**

Lifetime 280980 3.6 9997 2.9 8092



~TRAMILDA Milking Herd Dispersal~



**Cherry-Acres Jedi Lauri-ET VG-85, VG-MS**

4-00 314 31140 3.5 1083 3.4 1049

(Dam of Lot 18 and 2nd Dam of Lots 11 & 19-23)

**LOT 18 #652**

**Cherrypencol L Linette-ET**

4-07 VG-87 VVG+V

3208410565 99%RHA-I

Born 6/21/19 4/24 PTA +2646GTPI  
+438M +32F +31P +763NMS\$ +7.5PL

+1.6DPR +.53T +1.25UDC

3-02 327 25982 4.0 1052 3.6 932

4-03 207 24714 3.5 861 3.3 822 RIP

Last test- 124 lbs 2.7%F 3.4%P

SCC 13,000

**Fresh 10/10/23**

**Bred 2/9/24, Due 11/15/24 to**

**250HO16741 Hardin**

**Pine-Tree CW Legacy-ET**

3142332722 4/24 PTA +2716GTPI

+84M +62F +26P +874NMS\$ +8.2PL

+1.3DPR +.13T +1.28UDC 99%R

Frazzled X VG-86 Yoder

**Cherry-Acres Jedi Lauri-ET**

**3-00 VG-85 VV+GV 3130708889**

4/24 PTA +2474GTPI +576NMS\$ +.70T

4-00 314 31140 3.5 1083 3.4 1049

Sire: S-S-I Montross Jedi-ET

(Pictured above)

**2nd Dam:**

**Ms TCF Cherry-Acres Lori-ET VG-87 VVVVV DOM**

1-11 292 27680 4.3 1201 3.2 895

2-11 305 27570 4.3 1195 3.0 835

4-05 305 29550 4.0 1183 3.2 933

6-01 365 29630 4.1 1202 2.9 858

7-03 305 28910 4.5 1302 3.0 856

Lifetime 105880 4.4 4673 3.4 3650

**3rd Dam:**

**Tiger-Lily Uno Leah-ET**

**VG-87 +V+VV**

4-03 358 31720 4.6 1448 3.3 1060

Lifetime 103410 4.4 4573 3.2 3340

**4th Dam:**

**Tiger-Lily Planet Limbo**

**VG-85 +VG+V DOM**

4-02 365 35750 3.7 1338 3.3 1193

**5th Dam: Tiger-Lily Bret Lonnie**

**GP-82, VG-MS**

3-03 338 29440 4.2 1246 3.3 979

**6th Dam:**

**Tiger-Lily Magna Lucy-ET GP-82**

2-02 365 30070 3.7 1123 3.3 995

**7th Dam:**

**B-Y-U Addison Leora-ET**

**VG-86 VE+GV GMD-DOM**

3-11 365 37550 3.9 1458 3.4 1291

Lifetime 130140 3.7 4781 3.4 4403

**8th Dam:**

**Glen-Toctin Win Loretta-ET**

**VG-85 +E+GV GMD-DOM**

2-01 305 29380 3.4 1002 3.2 946

**9th Dam:**

**Unicorn Celcius Lei-ET**

**VG-86 VVEVV GMD-DOM**

2-00 365 27840 4.5 1240 3.6 1001

**10th Dam:**

**Unicorn Blackstar Lilly**

**VG-87 EEV+V GMD-DOM**

2-00 305 24910 4.0 1001 3.3 819

**11th Dam thru 13th Dams all VG or EX**

~TRAMILDA Milking Herd Dispersal~

**LOT 19 #2494**

**Tramilda Gameday Lacy-ET**

3218816647 99%RHA-I A1/A2  
Born 10/6/21 4/24 PTA +2900GTPI  
+550M +.19% +74F +.07% +36P  
+926NMS\$ +7.5PL +.7DPR 2.52SCS  
+1.18T +2.21UDC +.01FLC  
2-06 22 1353 4.9 66 3.8 52 RIP  
Last test- 76 lbs 4.4%F 3.4%P  
SCC 13,000 (1st test)  
Fresh 4/12/24

**RMD-Dotterer SSI Gameday-ET**

3205704153 4/24 PTA +3163GTPI  
+1209M +.27% +125F +.08% +61P  
+1171NMS\$ +6.3PL -.8DPR 2.65SCS  
+1.80T +2.22UDC +.07FLC 99%R  
Big AI X GP-83 Blowtorch

**Cherryencol L Linette-ET**

**4-07 VG-87 VVG+V** 3208410565  
4/24 PTA +2646GTPI +438M  
+763NMS\$ +7.5PL +1.6DPR +.53T  
3-02 327 25982 4.0 1052 3.6 932  
4-03 207 24714 3.5 861 3.3 822 RIP  
Last test- 124 lbs 2.7%F 3.4%P  
Sire: Pine-Tree CW Legacy-ET  
\*She sells as Lot 18

**2nd Dam: (Pictured w/ Lot 18)**

**Cherry-Acres Jedi Lauri-ET**  
VG-85 VV+GV  
4-00 314 31140 3.5 1083 3.4 1049

**3rd Dam:**

**Ms TCF Cherry-Acres Lori-ET**  
VG-87 VVVVV DOM  
4-05 305 29550 4.0 1183 3.2 933  
Lifetime 105880 4.4 4673 3.4 3650

**4th Dam:**

**Tiger-Lily Uno Leah-ET**  
VG-87 +V+VV  
4-03 358 31720 4.6 1448 3.3 1060  
Lifetime 103410 4.4 4573 3.2 3340

**5th Dam:**

**Tiger-Lily Planet Limbo**  
VG-85 +VG+V DOM  
4-02 365 35750 3.7 1338 3.3 1193

**6th Dam: Tiger-Lily Bret Lonnie**  
GP-82, VG-MS  
3-03 338 29440 4.2 1246 3.3 979

**7th Dam:**

**Tiger-Lily Magna Lucy-ET GP-82**  
2-02 365 30070 3.7 1123 3.3 995

**8th Dam:**

**B-Y-U Addison Leora-ET**  
VG-86 VE+GV GMD-DOM  
3-11 365 37550 3.9 1458 3.4 1291  
Lifetime 130140 3.7 4781 3.4 4403

**9th Dam:**

**Glen-Toctin Win Loretta-ET**  
VG-85 +E+GV GMD-DOM  
2-01 305 29380 3.4 1002 3.2 946

**10th Dam: Unicorn Celcius Lei-ET**

VG-86 VVEVV GMD-DOM  
2-00 365 27840 4.5 1240 3.6 1001

**11th Dam: Unicorn Blackstar Lilly**

VG-87 EEV+V GMD-DOM  
2-00 305 24910 4.0 1001 3.3 819

**12th Dam thru 14th Dams all VG or EX**

**LOT 20 #2423**

**Tramilda Twitch Lakota-ET**

**3-00 VG-85 +VV+V**  
3218816576 99%RHA-I A1/A1  
Born 5/5/21 4/24 PTA +2661GTPI  
+953M +.04% +47F +.02% +35P  
+668NMS\$ +4.6PL +.2DPR 2.60SCS  
+1.49T +2.01UDC  
2-06 169 13289 4.1 545 3.3 443 RIP  
Last test- 92 lbs 3.7%F 3.2%P  
SCC 187,000  
Fresh 11/17/23  
Bred 3/16/24, Due 12/21/24 to  
250HO16741 Hardin

**Mr Farnear Helix Twitch-ET**

3132353302 4/24 PTA +2620GTPI  
+735M +.22% +92F +34P +617NMS\$  
+1.2PL +1.21T +1.70UDC 99%R  
Helix X VG-86 DOM Delta

**Cherryencol L Linette-ET**

**4-07 VG-87 VVG+V** 3208410565  
4/24 PTA +2646GTPI +438M  
+763NMS\$ +7.5PL +1.6DPR +.53T  
3-02 327 25982 4.0 1052 3.6 932  
4-03 207 24714 3.5 861 3.3 822 RIP  
Last test- 124 lbs 2.7%F 3.4%P  
Sire: Pine-Tree CW Legacy-ET  
\*She sells as Lot 18

**2nd Dam: (Pictured w/ Lot 18)**

**Cherry-Acres Jedi Lauri-ET**  
VG-85 VV+GV  
4-00 314 31140 3.5 1083 3.4 1049

**3rd Dam:**

**Ms TCF Cherry-Acres Lori-ET**  
VG-87 VVVVV DOM  
4-05 305 29550 4.0 1183 3.2 933  
Lifetime 105880 4.4 4673 3.4 3650

**4th Dam:**

**Tiger-Lily Uno Leah-ET**  
VG-87 +V+VV  
4-03 358 31720 4.6 1448 3.3 1060  
Lifetime 103410 4.4 4573 3.2 3340

**5th Dam:**

**Tiger-Lily Planet Limbo**  
VG-85 +VG+V DOM  
4-02 365 35750 3.7 1338 3.3 1193

**6th Dam: Tiger-Lily Bret Lonnie**  
GP-82, VG-MS  
3-03 338 29440 4.2 1246 3.3 979

**7th Dam:**

**Tiger-Lily Magna Lucy-ET GP-82**  
2-02 365 30070 3.7 1123 3.3 995

**8th Dam:**

**B-Y-U Addison Leora-ET**  
VG-86 VE+GV GMD-DOM  
3-11 365 37550 3.9 1458 3.4 1291  
Lifetime 130140 3.7 4781 3.4 4403

**9th Dam:**

**Glen-Toctin Win Loretta-ET**  
VG-85 +E+GV GMD-DOM  
2-01 305 29380 3.4 1002 3.2 946

**10th Dam:**

**Unicorn Celcius Lei-ET**  
VG-86 VVEVV GMD-DOM  
2-00 365 27840 4.5 1240 3.6 1001

**11th Dam:**

**Unicorn Blackstar Lilly**  
VG-87 EEV+V GMD-DOM  
2-00 305 24910 4.0 1001 3.3 819

**12th Dam thru 14th Dams all VG or EX**

~TRAMILDA Milking Herd Dispersal~

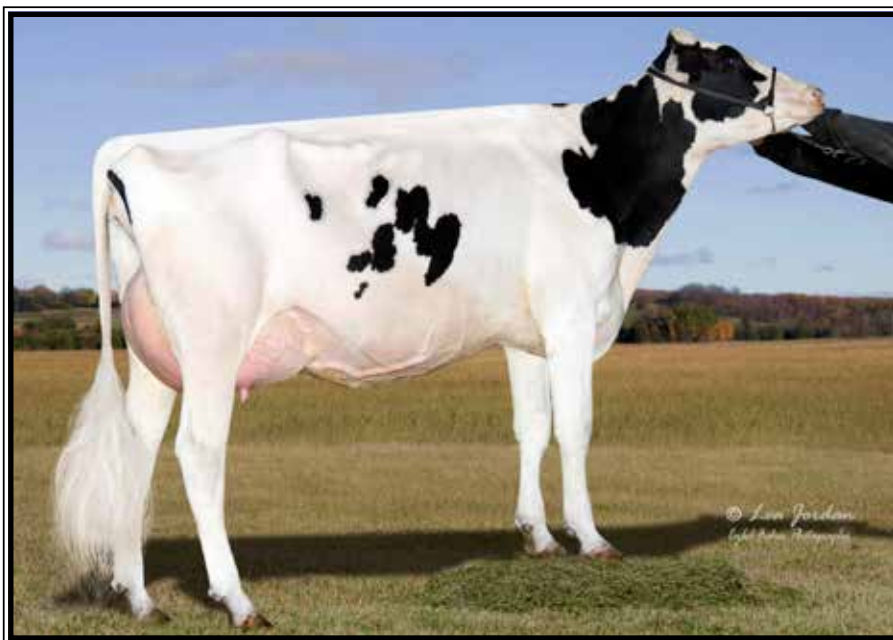

**Ms TCF Cherry-Acres Lori-ET  
VG-87 UUUUU DOM**

4-05 305 29550 4.0 1183 3.2 933  
(2nd or 3rd Dam of Lots 11 & 18-23)

**LOT 21 #2467**

**Tramilda Top Dog Lacey-ET**

2-09 GP-83 +++++

3218816620 99%RHA-I A1/A2  
Born 8/29/21 4/24 PTA +2803GTPI  
+588M +.24% +92F +45P +874NMS  
+5.1PL 2.67SCS+.72T +1.23UDC  
2-01 193 14104 4.8 684 3.6 513 RIP  
Last test- 80 lbs 5.1%F 3.8%P  
SCC 87,000 **Fresh 10/24/23**  
**Bred 2/20/24, Due 11/26/24 to**  
**7HO16688 Staton**

**LOT 22 #2473**

**Tramilda Top Dog Layla-ET**

2-09 GP-82 ++++GV

3218816626 99%RHA-I A1/A2  
Born 9/1/21 4/24 PTA +2821GTPI  
+.32% +84F +.13% +33P +845NMS  
+6.7PL 2.43SCS+.52T +1.59UDC  
2-01 212 12573 5.0 633 3.8 476 RIP  
Last test- 68 lbs 5.5%F 4.0%P  
SCC 29,000 **Fresh 10/5/23**  
**Bred 12/15/24, Due 9/20/24 to**  
**507HO16485 Sundance (sexed)**

**LOT 23 #2472**

**Tramilda Top Dog Latte-ET**

3218816625 99%RHA-I A1/A2  
Born 9/2/21 4/24 PTA +2758GTPI  
+635M +.16% +69F +36P +874NMS  
+6.6PL 2.59SCS+.51T +1.23UDC  
2-01 208 14459 3.8 550 3.1 445 RIP  
Last test- 68 lbs 4.2%F 3.6%P  
SCC 13,000 **Fresh 10/9/23**  
**Bred 1/15/24, Due 10/21/24 to**  
**7HO16570 Reaper**

**Bomaz Top Dog-ET**

3206093970 4/24 PTA +2915GTPI  
+639M +.33% +120F +50P +918NMS  
+4.1PL +.67T +1.13UDC +.21FLC  
Rome X Outsiders

**Cherrypencol L Linette-ET**

4-07 VG-87 VVG+V 3208410565  
4/24 PTA +2646GTPI +438M  
+763NMS +7.5PL +1.6DPR +.53T  
3-02 327 25982 4.0 1052 3.6 932  
4-03 207 24714 3.5 861 3.3 822 RIP  
Last test- 124 lbs 2.7%F 3.4%P  
Sire: Pine-Tree CW Legacy-ET  
**\*She sells as Lot 18**

**2nd Dam: (Pictured w/ Lot 18)**

**Cherry-Acres Jedi Lauri-ET**  
**VG-85 VV+GV**

4-00 314 31140 3.5 1083 3.4 1049

**3rd Dam: (Pictured above)**

**Ms TCF Cherry-Acres Lori-ET**  
**VG-87 VVVVV DOM**

4-05 305 29550 4.0 1183 3.2 933  
Lifetime 105880 4.4 4673 3.4 3650

**4th Dam:**

**Tiger-Lily Uno Leah-ET**  
**VG-87 +V+VV**

4-03 358 31720 4.6 1448 3.3 1060  
Lifetime 103410 4.4 4573 3.2 3340

**5th Dam:**

**Tiger-Lily Planet Limbo**  
**VG-85 +VG+V DOM**

4-02 365 35750 3.7 1338 3.3 1193

**6th Dam: Tiger-Lily Bret Lonnie**  
**GP-82, VG-MS**

3-03 338 29440 4.2 1246 3.3 979

**7th Dam:**

**Tiger-Lily Magna Lucy-ET GP-82**  
2-02 365 30070 3.7 1123 3.3 995

**8th Dam:**

**B-Y-U Addison Leora-ET**  
**VG-86 VE+GV GMD-DOM**

3-11 365 37550 3.9 1458 3.4 1291  
Lifetime 130140 3.7 4781 3.4 4403

**9th Dam:**

**Glen-Toctin Win Loretta-ET**  
**VG-85 +E+GV GMD-DOM**

2-01 305 29380 3.4 1002 3.2 946

**10th Dam:**

**Unicorn Celcius Lei-ET**  
**VG-86 VVEVV GMD-DOM**

2-00 365 27840 4.5 1240 3.6 1001

**11th Dam:**

**Unicorn Blackstar Lilly**  
**VG-87 EEV+V GMD-DOM**

2-00 305 24910 4.0 1001 3.3 819

**12th thru 14th Dams all VG or EX**



~TRAMILDA Milking Herd Dispersal~



**Blondin Goldwyn Subliminal-ETS EX-97,4E EEEEE**

*\*Star of the Breed 2021 & HI Global Impact Cow of the Year 2022*  
(3rd Dam of Lot 24)

**LOT 24 #2485**

**Stunning-M Glitch Subliminal**

2-08 VG-87 VVV+V  
3218816638 99%RHA-I  
Born 9/10/21  
2-03 117 8788 4.0 355 3.4 299 RIP  
Last test- 92 lbs 3.5%F 3.3%P  
SCC 66,000  
**Fresh 1/8/24**  
**Bred 5/17/24 to**  
**250HO16498 Hulu\*RC**

**Stunning Doorman Glitch**

3134977290 4/24 PTA +2084GTPI  
+2.66T +1.56UDC +1.09FLC 81%R  
Doorman X EX-93 Corvette

**Stunning-M Doc Summer**

3151707710  
Sire: Woodcrest King Doc-ET

**8th Dam: Diamond Hill Warden Lass  
VG-87-CAN**

Lifetime 108883 3.9 4284 3.2 3514

**9th Dam: Diamond Hill Tenpo Misty  
VG-85-CAN**

Lifetime 104558 3.9 4114

**10th Dam:**

**Diamond Hill Poplar B VG-85-CAN**

**11th Dam: Broughton Lea Poplar EX-CAN**  
Lifetime 187431 4.3 8128

**2nd Dam:**

**Budjon-Boys Doorman Summer**  
**Maternal sisters include:**

**Budjon-Vail Atw Stylish-ET**

**EX-94,2E-CAN 94-MS**

3-05 365 30311 4.4 1332 3.3 1012

*\*Nom. All-American Sr 3yr-old*

**Budjon-Vail Seabiscuit-TW-ET**

**EX-94-CAN 95-MS**

*\*Sold for \$38,000 @ Royal Time 2020*

**3rd Dam: (Pictured above)**

**Blondin Goldwyn Subliminal-ETS**

**EX-97,4E EEEEE**

8-00 365 40670 3.7 1488 3.5 1433

10-00 365 44010 4.2 1841 3.2 1391

11-01 365 44740 4.3 1921 3.2 1451

Lifetime 310707 4.0 12360 3.4 10456

*\*HI Global Impact Cow of the Year 2022*

*\*Star of the Breed 2021*

*\*Res. All-American 150,000 cow in 2021*

*\*Res. All-American 150,000 cow in 2020*

*\*All-American 150,000 cow in 2017*

*\*All-Canadian Aged Cow 2016*

*\*Nom All-American Aged Cow 2016*

*\*HM All-American Jr 3yr-old 2012*

**4th Dam: Blondin R Marker Sublime**

**EX-93-CAN**

10-08 365 35789 4.7 1693 3.3 1179

Lifetime 162493 5.0 8080 3.6 5856

**5th Dam: Blondin James Supra-ET**

**EX-90, 91-MS-CAN 8\***

4-08 365 33691 4.8 1631 3.6 1206

*\*Res. All-Canadian 4yr-old 2004*

**6th Dam: Blondin Skychief Supra-ET**

**EX-93-CAN 10\***

9-04 365 42758 4.1 1733 3.1 1305

Lifetime 263795 3.8 10207 3.4 8955

*\*Grand Champion Papineau 2000*

*\*1st Aged Cow & Grand Berthier 2001*

**7th Dam: Blondin Starbuck Superlass**

**VG-87-CAN 17\***

11-09 365 36180 4.1 1479 3.1 1131

Lifetime 250196 3.8 9486 3.2 7941

~TRAMILDA Milking Herd Dispersal~

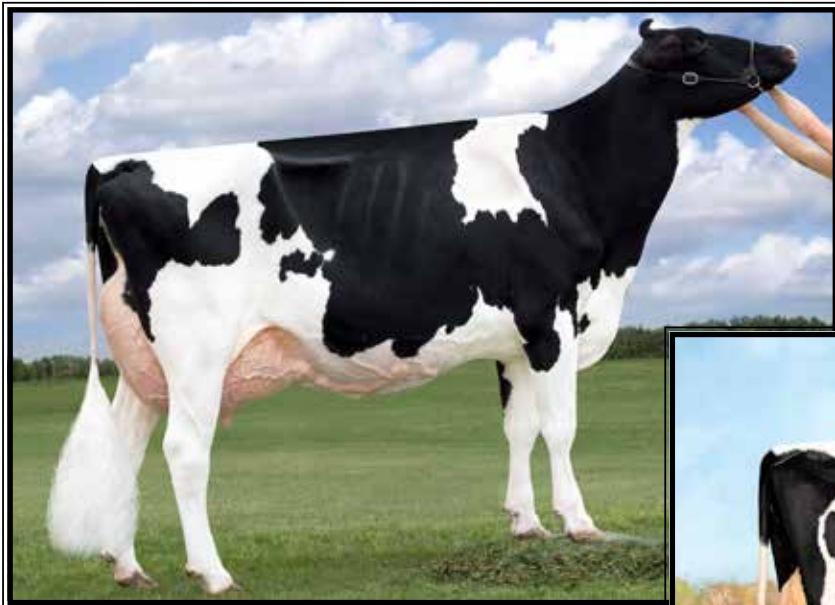

**Werrcroft Goldwyn Tara  
EX-94,2E EEEEE**

*\*Nom All-Am & All-Can 5yr-old 2011  
(3rd Dam of Lots 25 & 26)*



**Ms Tara GC Tahiti-ET  
EX-93 EEEE**

*\*Nom. All-American Sr 2yr-old 2015  
(2nd Dam of Lots 25 & 26)*

**LOT 25 #1729**

**Stunning-M Sid Taylor-ET**

**5-01 EX-91 EEVVE**

3148364244 99%RHA-I

Born 3/2/18

2-11 365 22239 4.1 907 3.1 680

4-06 305 20618 4.5 930 3.3 671

5-09 124 10494 3.6 380 2.5 263 RIP

Last test- 112 lbs 3.0%F 3.0%P

SCC 54,000

**Fresh 1/1/24**

Sire of Lot 25:

**Pine-Tree Sid-ET**

62175895 4/24 PTA +1518GTPI

+1.51T +.97UDC -.80FLC 99%R

Mr Sam X EX-90 DOM Finley

Sire of Lot 26:

**Butz-Butler Atwood Brady-ET**

140610404 4/24 PTA +1456GTPI

+2.20T +1.80UDC +.47FLC 99%R

Atwood X EX-92,2E Shottle

Dam of Lots 25 & 26:

**Ms Stunning McCut Tarah-ET**

4-09 EX-90 EE+VE 3128648888

2-01 306 19940 4.3 855 3.2 644

3-01 305 25580 4.4 1118 3.4 859

Sire: De-Su Bkm McCutchen 1174-ET

**LOT 26 #1728**

**Stunning-M Brady Tinsley-ET**

**6-02 VG-87 EVEVV**

3148364243 99%RHA-I

Born 3/1/18

2-00 365 20553 4.1 835 3.2 651

3-06 365 22973 3.8 861 3.1 713

4-10 359 28939 3.8 1100 2.7 793

6-00 62 7857 3.1 247 2.8 221 RIP

Last test- 128 lbs 3.4%F 2.6%P

SCC 44,000

**Fresh 3/3/24**

**Bred 5/3/24 to 250HO16979 Tentastic**

**2nd Dam: (Pictured above)**

**Ms Tara GC Tahiti-ET**

**EX-93 EEEEE**

2-01 365 25870 3.7 959 3.1 798

4-00 365 39960 3.2 1286 2.9 1143

*\*Nom. All-American Sr 2yr-old 2015*

**3rd Dam: (Pictured above)**

**Werrcroft Goldwyn Tara**

**EX-94,2E EEEEE**

4-08 365 44230 4.1 1815 3.1 1369

7-11 316 32820 3.8 1251 32. 1060

Lifetime 120205 4.1 4902 3.2 3879

*\*Nom. All-American 5yr-old 2011*

*\*Nom. All-Canadian 5yr-old 2011*

**4th Dam:**

**Werrcroft Igniter Tabitha**

**GP-83-CAN**

2-05 315 20027 3.8 624 3.1 624

**5th Dam:**

**Werrcroft Progress Tessa**

**VG-85-CAN 86-MS**

4-10 365 26616 3.9 1032 3.0 789



~TRAMILDA Milking Herd Dispersal~



**Stranshome Simply-RED-ET EX-93,2E EEEEE**

*\*Grand Champion M-E Summer National Red & White Show 2017*

(2nd Dam of Lots 10 & 27)

**LOT 27 #2460**

**Stunning-M Simplicity Scarlet\*RC**

**2-08 VG-86 VVVVV**

3218816613 99%RHA-I

Born 7/14/21

2-07 68 4497 4.1 184 3.2 146 RIP

Last test- 84 lbs 4.6%F 3.0%P

SCC 13,000

**Fresh 2/26/24**

**Holyland Simplicity-P-RC-ET\*RC**

3136246981 4/24 PTA +2541GTPI

+1339M +58F +41P +611NM\$ +3.2PL

+ .95T +.95UDC +.51FLC 99%R

Modesty X VG-87 GMD Relief

**Stunning-M DB Sabine-RED-ET**

**3-09 VG-88 EEVVV 3148364217**

2-04 282 20340 3.6 724 3.0 604

3-06 346 28800 3.8 1088 3.2 935

Sire: Mr D Apple Diamondback\*RC

**2nd Dam: (Pictured above)**

**Stranshome Simply-RED-ET  
EX-93,2E EEEEE**

2-07 342 25110 3.7 923 3.5 875

4-05 350 24850 3.6 883 3.4 845

5-06 305 30830 4.7 1461 3.4 1062

*\*Grand Champion M-E Summer  
Nat'l Red & White Show 2017*

*\* Reserve Grand Champion, Midwest  
Spring R&W 2016*

*\*Junior Champion, Minnesota State  
Fair R&W 2013*

**3rd Dam:**

**Quality-Ridge Ruben Sandy  
EX-94,2E EEVEE**

5-08 345 33670 3.7 1252 3.3 1107

6-09 365 31830 3.7 1173 3.5 1099

Lifetime 120970 3.6 4408 3.4 4144

*\*All-Iowa Sr 3yr-old 2016*

*\*1st Sr 3yr-old, & Res Grand Cham-  
pion M-W Fall Nat'l 2006*

*\*1st 5yr-old M-W Fall Nat'l 2008*

**4th Dam:**

**Quality-Ridge D-Play Sylvia  
EX-90 EEEEEV**

4-03 305 21690 3.6 773 3.4 737

**5th Dam:**

**Quality-Ridge Maestro Satin  
VG-86 +VVVV**

4-01 305 19610 3.9 756 3.1 604



~TRAMILDA Milking Herd Dispersal~

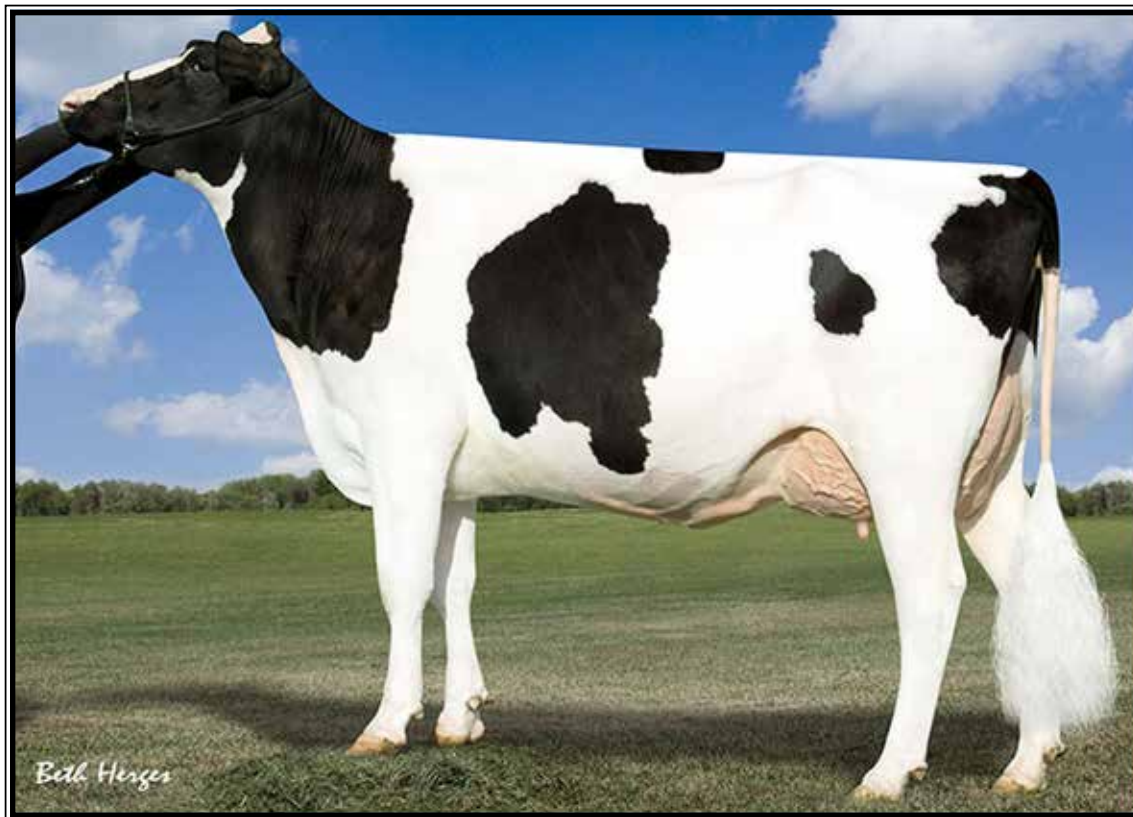

**Larcrest Chenoa-ETS VG-87 UUUUU DOM**

2-04 365 35950 4.1 1487 3.5 1259

(2nd Dam of Lot 28 and 3rd Dam of Lots 29 & 30)

**LOT 28 #3**

**Croaky-Pond King Cree-TW**

4-07 EX-90 VVVVE

145003371 99%RHA-I

Born 9/17/18

2-02 291 19797 4.5 890 3.5 691

3-01 310 20346 3.7 751 3.3 673

4-04 365 31087 4.3 1320 3.5 1101

**\*DRY COW\***

**Bred 10/6/23, Due 7/12/24 to**

**714MS114 Beef**

**Plain-Knoll King Royal-ET**

74564764 4/24 PTA +2496GTPI

+284M +.16% +57F +.10% +38P

+2.28T +1.76UDC +1.16FLC 99%R

Kingboy X VG-88 GMD-DOM Mogul

**Larcrest Cree-ET**

9-04 EX-92,2E EEEEE 57187348

2-06 365 26344 3.7 968 3.0 786

4-00 330 32714 3.3 1078 2.8 907

5-01 336 31580 3.7 1164 2.8 900

6-10 365 33960 3.5 1183 3.0 1012

8-06 365 35540 3.7 1313 3.2 1133

Lifetime 179570- 3.6 6423 3.0 5375

Sire: Latuch Freddie Lewis-ET

**2nd Dam: (Pictured above)**

**Larcrest Chenoa-ETS  
VG-87 VVVVV DOM**

2-04 365 35930 4.1 1487 3.5 1259

**3rd Dam: (Pictured w/ Lot 29)**

**Larcrest Crimson-ET  
EX-94,3E EEEEE GMD-DOM**

5-02 365 46390 5.3 2448 3.7 1708

Lifetime 285400 4.4 12415 3.8 10792

*\*Global Cow of the Year 2016*

**4th Dam:**

**Larcrest Cosmopolitan  
VG-87 E+VVV DOM**

2-04 365 30930 4.1 1261 3.6 1119

**5th Dam:**

**Larcrest Oside Champagne-TW  
VG-87 VVVEV**

2-03 365 29110 4.5 1322 3.7 1077

**6th Dam:**

**Larcrest Juror Chanel  
EX-93,3E EEEEE GMD-DOM**

9-00 365 48460 4.0 1943 3.4 1648

-Over 250,000 lifetime

**7th Dam:**

**Larcrest Lindy Chandra VG-85**

2-05 365 20896 4.8 993 3.8 803

**8th Dam:**

**Larcrest Inspiration Carly  
VG-87 EEVVV**

3-05 305 21800 4.5 973 3.3 802

~TRAMILDA Milking Herd Dispersal~

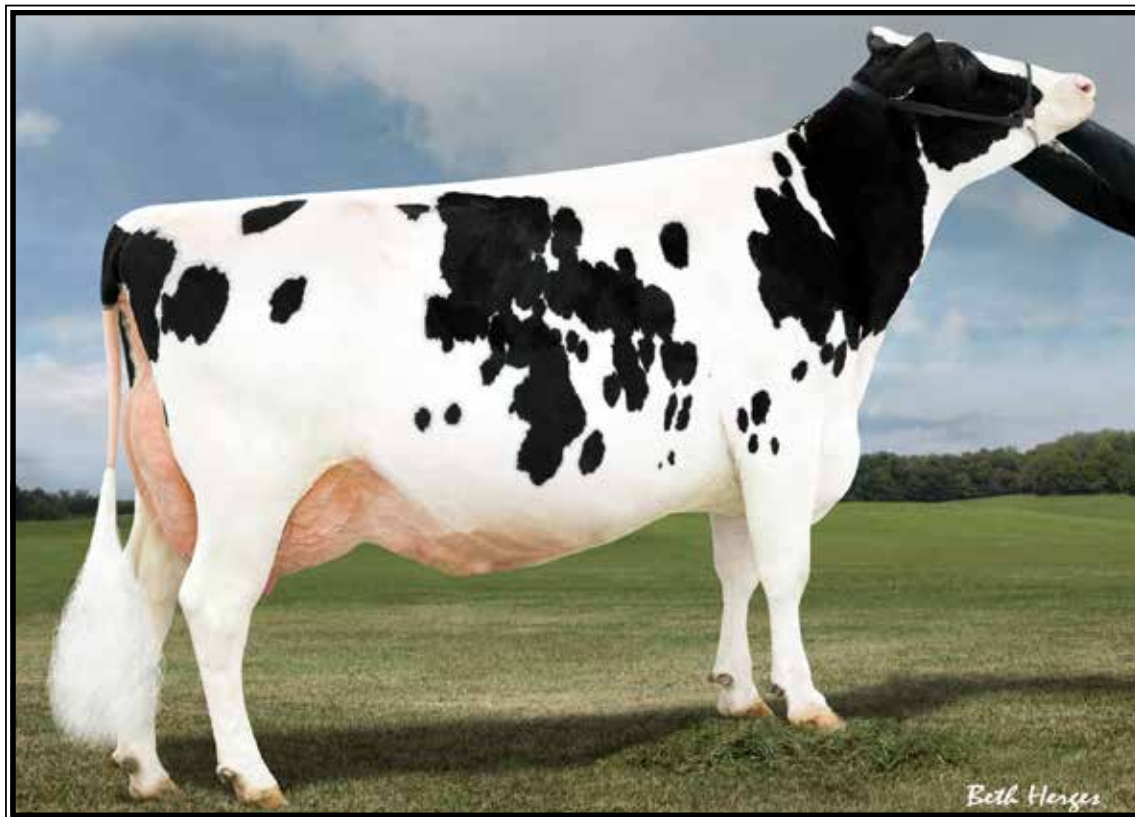

**Larcrest Crimson-ET EX-94,3E EEEEE GMD-DOM**

Lifetime 285400 4.4 12415 3.8 10792

(3rd Dam of Lot 28 and 4th Dam of Lots 29 & 30)

**LOT 29 #2310**

**Croaky-Pond Rager Coconnut\*RC**

2-07 GP-83 V++G+

3218816463 99%RHA-I

Born 10/4/20

1-04 302 19297 4.6 889 3.5 668

2-04 75 7413 3.8 282 3.3 244 RIP

Last test- 104 lbs 4.0%F 3.0%P

SCC 62,000

Fresh 2/19/24

Bred 5/14/24 to

7HO16523 Maclovin-RED

**Ri-Val-Re Rager-RED-ET**

72353457 4/24 PTA +2620GTPI

+886M +51F +36P +625NMS +5.0PL

+1.71T +.73UDC +1.33FLC 99%R

Relief X VG-88 DOM Observer

**Croaky-Pond Candy-Cane**

5-00 VG-88 EVVVE 142992610

2-03 350 23280 3.9 903 3.2 755

3-04 365 28500 3.9 1102 3.2 922

4-08 365 34040 3.7 1253 3.0 1029

Sire: Langs-Twin-B Wild Beast-ET

**2nd Dam of Lots 29 & 30:**

**Larcrest Cree-ET  
EX-92,2E EEEEE**

2-06 365 26344 3.7 968 3.0 786

4-00 330 32714 3.3 1078 2.8 907

5-01 336 31580 3.7 1164 2.8 900

6-10 365 33960 3.5 1183 3.0 1012

8-06 365 35540 3.7 1313 3.2 1133

Lifetime 179570- 3.6 6423 3.0 5375

**3rd Dam: (Pictured w/ Lot 28)**

**Larcrest Chenoa-ETS  
VG-87 VVVVV DOM**

2-04 365 35930 4.1 1487 3.5 1259

**4th Dam: (Pictured above)**

**Larcrest Crimson-ET  
EX-94,3E EEEEE GMD-DOM**

5-02 365 46390 5.3 2448 3.7 1708

Lifetime 285400 4.4 12415 3.8 10792

*\*Global Cow of the Year 2016*

**5th Dam:**

**Larcrest Cosmopolitan  
VG-87 E+VVV DOM**

2-04 365 30930 4.1 1261 3.6 1119

**6th Dam:**

**Larcrest Oside Champagne-TW  
VG-87 VVVEV**

2-03 365 29110 4.5 1322 3.7 1077

**7th Dam:**

**Larcrest Juror Chanel  
EX-93,3E EEEEE GMD-DOM**

9-00 365 48460 4.0 1943 3.4 1648

-Over 250,000 lifetime

**8th Dam:**

**Larcrest Lindy Chandra VG-85**

2-05 365 20896 4.8 993 3.8 803

**9th Dam:**

**Larcrest Inspiration Carly  
VG-87 EEVVV**

3-05 305 21800 4.5 973 3.3 802

**LOT 30 #2344**

**Tramilda Deceiver Cree**

2-07 GP-83 ++G+V

3218816497 99%RHA-I

Born 11/29/20

2-01 365 23619 3.7 870 3.3 788

Fresh 5/1/24

**OCD Mafield Deceiver-ET**

300953335 4/24 PTA +2166GTPI

+378M +9F +4P +2PL +1.2DPR

+.67T +1.26UDC +.65FLC 98%R

Mayfield X VG-87 DOM Dorcy

**Croaky-Pond King Cree-TW**

4-07 EX-90 VVVVE 145003371

2-02 291 19800 4.1 816 3.4 678

3-01 310 20350 3.7 751 3.3 673

4-04 365 31090 4.2 1320 3.5 1101

Sire: Plain-Knoll King Royal-ET

~TRAMILDA Milking Herd Dispersal~



**Ms Boyana Uno Brinley-ET  
EX-92 EEEEE DOM**

4-08 365 34640 3.9 1356 3.4 1186  
(2nd Dam of Lots 31-34 and 3rd Dam of Lot 35)

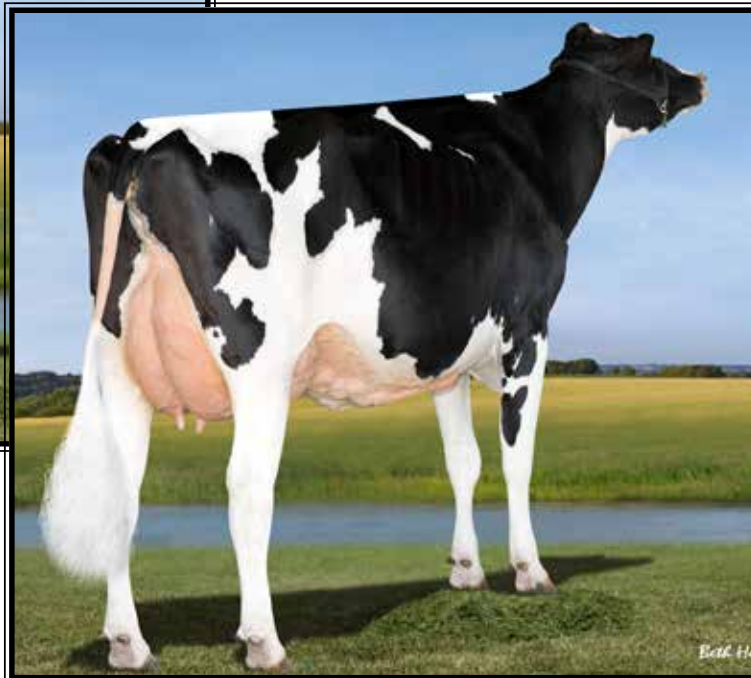

**LOT 31 #1950**

**Tramilda Apple-Crisp Barbie\*RC**

**5-00 EX-91 EVEVE 94-MS**

3151707819 99%RHA-I

Born 1/3/19

2-01 365 25354 3.7 944 3.1 789

3-05 357 26187 4.0 1041 3.1 803

4-06 276 23409 4.1 965 3.3 782 RIP

Last test- 64 lbs 3.9%F 3.5%P

**Fresh 8/2/23**

**Bred 10/29/23, Due 8/4/24 to**

**7HO16105 Combination**

**Siemers Pct Apple-Crisp-ET\*RC**

3134506808 4/24 PTA +1900GTPI

+92M+1.86T+1.33UDC+.98FLC

High Octane X EX-91 GMD Mogul

**Stunning-M Draco Brooke-ET**

**5-07 VG-87 VE++V 3128648829**

2-03 365 29230 3.9 1130 3.3 965

3-05 365 36850 3.7 1376 3.4 1245

5-01 238 25480 4.1 1043 3.3 851

Lifetime 105020 3.9 4146 3.4 3593

Sire: Mr Coin Draco 15006-ET

**2nd Dam: (Pictured above)**

**Ms Boyana Uno Brinley-ET  
EX-92 EEEEE DOM**

2-06 328 24070 3.7 882 3.3 789

3-06 342 30910 3.8 1178 3.3 1033

4-08 365 34640 3.9 1356 3.4 1186

**3rd Dam: (Pictured w/ Lot 32)**

**Farnear-TBR Bowsr Boyana-ET**

**VG-87 EVV+V**

2-02 305 18950 5.6 1055 3.2 600

**4th Dam:**

**Klassic Mac Barb-ET VG-85 +V+VV**

2-05 365 30440 4.0 1206 3.5 1068

**5th Dam:**

**Regancrest Barbi-ET**

**EX-90 DOM EVEVE**

5-00 305 27380 3.2 869 3.5 947

**Full sister:**

**Regancrest Brasilia-ET EX-92, 2E**

**6th Dam:**

**Regancrest-PR Barbie-ET**

**EX-92 EEEEE 94-MS GMD-DOM**

2-06 365 31690 3.9 1237 3.3 1050

*\*HM All-American Jr 3yr-old 2004*

**7th Dam:**

**Regancrest Juror Brina-ET**

**EX-92 EEEVE GMD**

4-04 365 40640 3.6 1478 2.8 1140

*\*Res. Grand Champion Iowa State Fair*

**8th Dam:**

**Regancrest Aerostar Bert-ET**

**EX-90 EEEVV GMD-DOM**

5-02 365 37790 3.6 1357 3.2 1215

Lifetime 109350 3.7 4031 3.3 3558

**9th Dam:**

**Regancrest Board Chairman Bea**

**EX-90 VEVE**

5-09 365 26010 4.1 1059 3.4 884

**10th Dam:**

**Regancrest Apache Standout Bea**

**VG-86 EX-MS**

Lifetime 131940 3.6 4744



**Lot 31's 94-MS**



~TRAMILDA Milking Herd Dispersal~

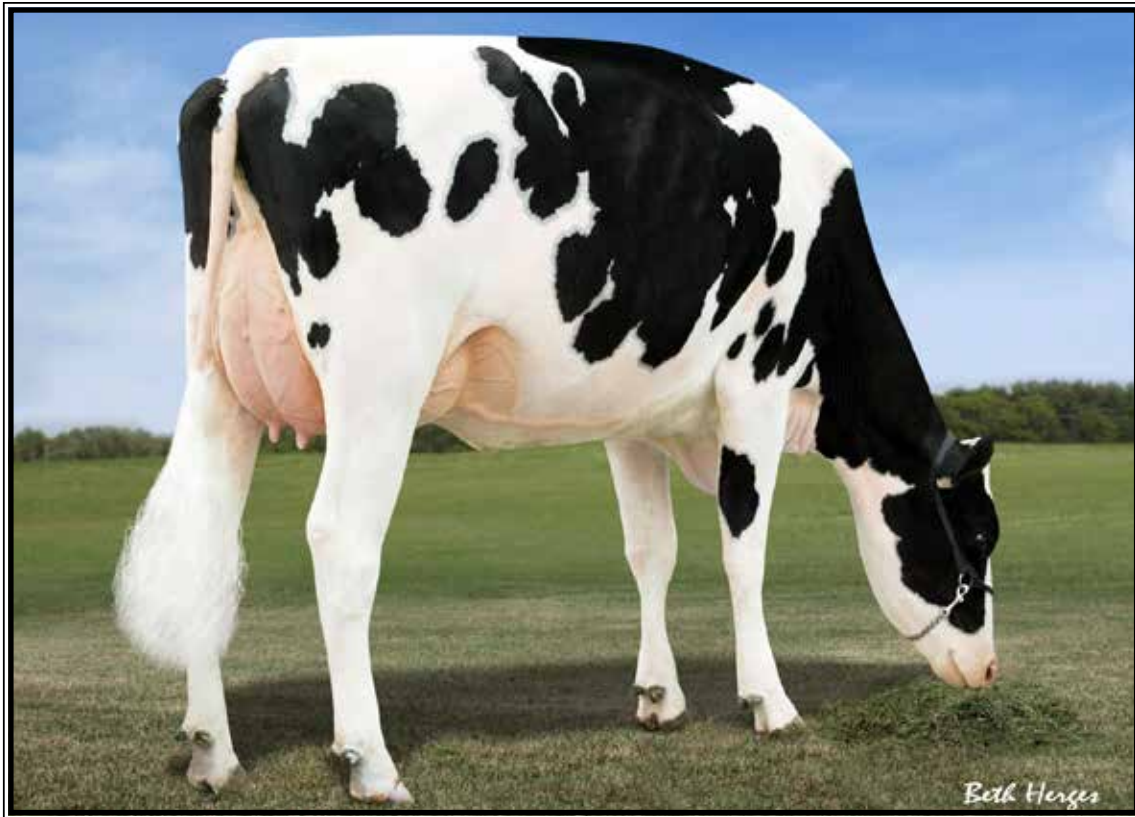

**Farnear-TBR Bowsr Boyana-ET VG-87 EUU+U**  
(Descendants sell as Lots 31-35)

**LOT 32 #1653**

**Tramilda King Royal Gail**

**6-02 VG-87 VE+GE**

3148364168 99%RHA-I

Born 11/9/17

2-02 307 21180 4.0 839 3.3 707

3-02 365 28801 3.6 1032 3.2 908

4-06 365 31109 3.6 1124 3.2 994

5-10 222 25489 3.8 975 3.3 838 RIP

Last test- 120 lbs 3.5%F 3.3%P

SCC 54,000 **Fresh 9/25/23**

**Bred 1/25/24, Due 10/31/24 to 7HO15179 Trooper**

Sire of Lot 32:

**Plain-Knoll King Royal-ET**

74564764 4/24 PTA +2496GTPI

+284M +.16% +57F +.10% +38P

+2.28T +1.76UDC +1.16FLC 99%R

Kingboy X VG-88 GMD-DOM Mogu

Sire of Lot 33:

**Kingemerling Helx Doctor-ET**

3140765936 4/24 PTA +2607GTPI

+1218M +.11% +78F +34P +575NMS

+2.1PL +1.13T +1.38UDC 99%R

Helix X EX-90 DOM Yoder

Dam of Lots 32 & 33:

**Stunning-M Draco Brooke-ET**

5-07 VG-87 VE++V 3128648829

2-03 365 29230 3.9 1130 3.3 965

3-05 365 36850 3.7 1376 3.4 1245

5-01 238 25480 4.1 1043 3.3 851

Lifetime 105020 3.9 4146 3.4 3593

Sire: Mr Coin Draco 15006-ET

**LOT 33 #2275**

**Tramilda Doctor Bubblegum**

**3-08 GP-83 +++++**

3218797387 99%RHA-I

Born 9/10/20 4/24 PTA +2551GTPI

+1053M +62F +43P +1.9PL +1.05T

2-05 365 30,336 4.4 1346 3.6 1094

**Fresh 5/9/24**

**-milking 120 lbs/daay**

**2nd Dam: (Pictured w/ Lot 31)**

**Ms Boyana Uno Brinley-ET**

**EX-92 EEEEE DOM**

2-06 328 24070 3.7 882 3.3 789

3-06 342 30910 3.8 1178 3.3 1033

4-08 365 34640 3.9 1356 3.4 1186

**3rd Dam: (Pictured above)**

**Farnear-TBR Bowsr Boyana-ET**

**VG-87 EVV+V**

2-02 305 18950 5.6 1055 3.2 600

**4th Dam:**

**Klassic Mac Barb-ET VG-85 +V+VV**

2-05 365 30440 4.0 1206 3.5 1068

**5th Dam:**

**Regancrest Barbi-ET**

**EX-90 DOM EVEVE**

5-00 305 27380 3.2 869 3.5 947

**Full sister:**

**Regancrest Brasilia-ET EX-92, 2E**

**6th Dam:**

**Regancrest-PR Barbie-ET**

**EX-92 EEEEE 94-MS GMD-DOM**

2-06 365 31690 3.9 1237 3.3 1050

*\*HM All-American Jr 3yr-old 2004*

**7th Dam:**

**Regancrest Juror Brina-ET**

**EX-92 EEEVE GMD**

4-04 365 40640 3.6 1478 2.8 1140

*\*Res. Grand Champion Iowa State Fair*

**8th Dam:**

**Regancrest Aerostar Bert-ET**

**EX-90 EEEVV GMD-DOM**

5-02 365 37790 3.6 1357 3.2 1215

Lifetime 109350 3.7 4031 3.3 3558

**9th Dam:**

**Regancrest Board Chairman Bea**

**EX-90 VEVE**

5-09 365 26010 4.1 1059 3.4 884

**10th Dam:**

**Regancrest Apache Standout Bea**

**VG-86 EX-MS**

Lifetime 131940 3.6 4744

~TRAMILDA Milking Herd Dispersal~

**LOT 34 #2057**

**Stunning-M Excalibur Bianca**

**4-03 EX-90 EV+VE**

3209042428 99%RHA-I

Born 10/2/19 4/24 PTA +2628GTPI

+704M +59F +40P +2.8PL +2.00T

2-04 365 26904 4.9 1327 3.7 1002

3-08 334 32033 4.4 1403 3.6 1165 RIP

Last test- 104 lbs 4.7%F 3.9%P

SCC 20,000

**Fresh 6/5/23**

**Bred 12/2/23, Due 9/7/24 to**

**250HO16110 Letchworth**

**Sandy-Valley KR Excalibur**

3140616380 4/24 PTA +2707GTPI

+456M +91F +40P +610NMS +1.6PL

+2.47T +1.48UDC +1.56FLC 99%R

King Royal X EX-92 Silver

**Stunning-M Draco Banita-ET**

**3-07 VG-86 VVV+V 3128648836**

2-01 327 22007 4.4 962 3.3 734

3-01 336 29892 3.7 1104 3.3 973

Sire: Mr Coin Draco 15006-ET

**2nd Dam: (Pictured w/ Lot 31)**

**Ms Boyana Uno Brinley-ET**

**EX-92 EEEEE DOM**

2-06 328 24070 3.7 882 3.3 789

3-06 342 30910 3.8 1178 3.3 1033

4-08 365 34640 3.9 1356 3.4 1186

**3rd Dam: (Pictured w/ Lot 32)**

**Farnear-TBR Bowsr Boyana-ET**

**VG-87 EVV+V**

2-02 305 18950 5.6 1055 3.2 600

**4th Dam:**

**Klassic Mac Barb-ET VG-85 +V+VV**

2-05 365 30440 4.0 1206 3.5 1068

**5th Dam:**

**Regancrest Barbi-ET**

**EX-90 DOM EVEVE**

5-00 305 27380 3.2 869 3.5 947

**Full sister:**

**Regancrest Brasilia-ET EX-92, 2E**

**6th Dam: Regancrest-PR Barbie-ET**

**EX-92 EEEEE 94-MS GMD-DOM**

2-06 365 31690 3.9 1237 3.3 1050

*\*HM All-American Jr 3yr-old 2004*

**7th Dam: Regancrest Juror Brina-ET**

**EX-92 EEEVE GMD**

4-04 365 40640 3.6 1478 2.8 1140

*\*Res. Grand Champion Iowa State Fair*

**8th Dam:**

**Regancrest Aerostar Bert-ET**

**EX-90 EEEVV GMD-DOM**

5-02 365 37790 3.6 1357 3.2 1215

Lifetime 109350 3.7 4031 3.3 3558

**9th Dam:**

**Regancrest Board Chairman Bea**

**EX-90 VEVE**

5-09 365 26010 4.1 1059 3.4 884

**10th Dam:**

**Regancrest Apache Standout Bea**

**VG-86 EX-MS**

Lifetime 131940 3.6 4744

**LOT 35 #2593**

**Nisly-Gen Talon Bubbles**

3247088045 99%RHA-I

Born 3/8/22

2-00 55 3469 3.5 121 2.9 99 RIP

Last test- 68 lbs 3.3%F 2.8%P

SCC 200,000

**Fresh 3/10/24**

**OCD Hotjob Talon-ET**

3206350171 4/24 PTA +2746GTPI

+642M +60F +44P +656NMS +2.6PL

+3DPR +1.67T +2.14UDC +1.10FLC

AltaHotJob X Gp-83 Pinnacle

**Nisly-Gen Jedi Bubbles**

**5-02 VG-86 VVV+V 3134975516**

2-02 365 24940 4.8 957 3.1 775

3-05 324 28850 3.2 920 2.9 821

4-05 310 25540 3.5 888 3.0 765

Sire: S-S-I Montross Jedi-ET

**2nd Dam:**

**Stunning-M Draco Bubble-ET G-79**

2-02 297 19590 4.3 838 3.3 645

3-01 345 24830 3.7 927 3.3 823

**3rd Dam: (Pictured w/ Lot 31)**

**Ms Boyana Uno Brinley-ET**

**EX-92 EEEEE DOM**

3-06 342 30910 3.8 1178 3.3 1033

4-08 365 34640 3.9 1356 3.4 1186

**4th Dam: (Pictured w/ Lot 32)**

**Farnear-TBR Bowsr Boyana-ET**

**VG-87 EVV+V**

2-02 305 18950 5.6 1055 3.2 600

**5th Dam:**

**Klassic Mac Barb-ET VG-85 +V+VV**

2-05 365 30440 4.0 1206 3.5 1068

**6th Dam: Regancrest Barbi-ET**

**EX-90 DOM EVEVE**

5-00 305 27380 3.2 869 3.5 947

**Full sister:**

**Regancrest Brasilia-ET EX-92, 2E**

**7th Dam: Regancrest-PR Barbie-ET**

**EX-92 EEEEE 94-MS GMD-DOM**

2-06 365 31690 3.9 1237 3.3 1050

*\*HM All-American Jr 3yr-old 2004*

**8th Dam: Regancrest Juror Brina-ET**

**EX-92 EEEVE GMD**

4-04 365 40640 3.6 1478 2.8 1140

*\*Res. Grand Champion Iowa State Fair*

**9th Dam:**

**Regancrest Aerostar Bert-ET**

**EX-90 EEEVV GMD-DOM**

5-02 365 37790 3.6 1357 3.2 1215

Lifetime 109350 3.7 4031 3.3 3558

**10th Dam:**

**Regancrest Board Chairman Bea**

**EX-90 VEVE**

5-09 365 26010 4.1 1059 3.4 884

**11th Dam:**

**Regancrest Apache Standout Bea**

**VG-86 EX-MS**

Lifetime 131940 3.6 4744

~TRAMILDA Milking Herd Dispersal~

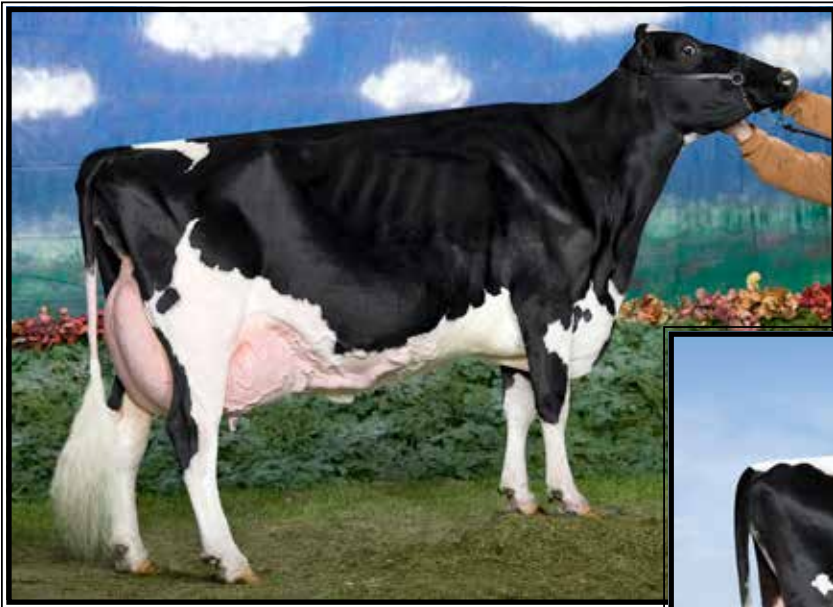

**Amlaird Lee Alice-ET**  
**EX-94,2E EEEEE**

*\*All-American Jr 2yr-old 2003*  
(2nd Dam of Lot 36)



**Milksource Shock Affair-ET**  
**EX-90 EEEVE**

*\*Res Jr Champion GA National Fair 2012*  
(Dam of Lot 36)

**LOT 36 #1230**

**Stunning Chester Amazing**

**6-02 EX-90,2E VEVVE**

3128648845 100%RHA-NA

Born 7/16/15

2-01 365 23916 4.6 1088 3.3 788

3-04 336 25398 3.8 966 3.0 773

4-05 365 28493 4.1 1165 2.9 836

5-09 365 32180 4.0 1272 3.7 1196

7-01 365 33344 4.1 1368 3.2 1055

Life-to-date 166975 4.1 6825 3.2 5452

**\*DRY COW\***

**Bred 10/6/23, Due 7/12/24 to**

**250HO15955 Harmony**

**Tramilda-N Chester-ET**

140543119 4/24 PTA +1875GTPI

+58M +1.96T +.86UDC +.86FLC

Atwood X VG-85 Mac

**Milksource Shock Affair-ET**

**4-05 EX-90 EEEVE 69954137**

2-04 365 22290 4.5 1002 3.1 688

4-04 314 23660 4.2 999 3.2 747

Sire: Ms Atlees SHT Aftershock-ET

**(Pictured above)**

*\*1st Spring Yearling & Res. Jr*

*Champion Georgia National Fair 2012*

**2nd Dam: (Pictured above)**

**Amlaird Lee Alice-ET**

**EX-94,2E EEEEE**

2-03 365 23680 4.4 1034 3.5 823

4-02 365 31530 4.8 1500 3.4 1067

7-05 365 36980 5.0 1837 3.4 1256

Lifetime 129610 4.8 6177 3.5 4579

*\*All-American Jr 2yr-old 2003*

**\*3rd generation EX-94 cow**

**3rd Dam:**

**Ms Kingstead Chief Adeen-ET**

**EX-94,2E EEEEE DOM**

3-05 310 30180 4.0 1209 3.4 1020

Lifetime 100760 4.0 4010 3.4 3458

*\*Nom. All-American Jr 3yr-old 2000*

*\*Nom. All-American 4yr-old 2001*

**\*2X All-Am Produce w/ All-World Sis.**

**Full sister :**

**Shoremar S Alicia-ET**

**EX-97,3E EEEEE DOM**

6-10 365 35760 4.3 1544 3.4 1215

*-Res. All-Am 125,000lb cow 2004*

*-All-World & Peoples Choice Winner '02*

*-HHM All-Time All-Am 5yr-old*

*-3X All-Canadian & 3X All-Am*

*-6X All-American Nominated*

**4th Dam:**

**C Aitkenbrae Starbuck Ada**

**EX-94,2E EEEEE DOM**

5-06 356 30055 3.5 1043 3.3 992

Lifetime 137740 3.4 4747 3.2 4389

**\*2X All-American Produce of Dam**

**\*All-American Sr 3yr-old 1990**



~TRAMILDA Milking Herd Dispersal~

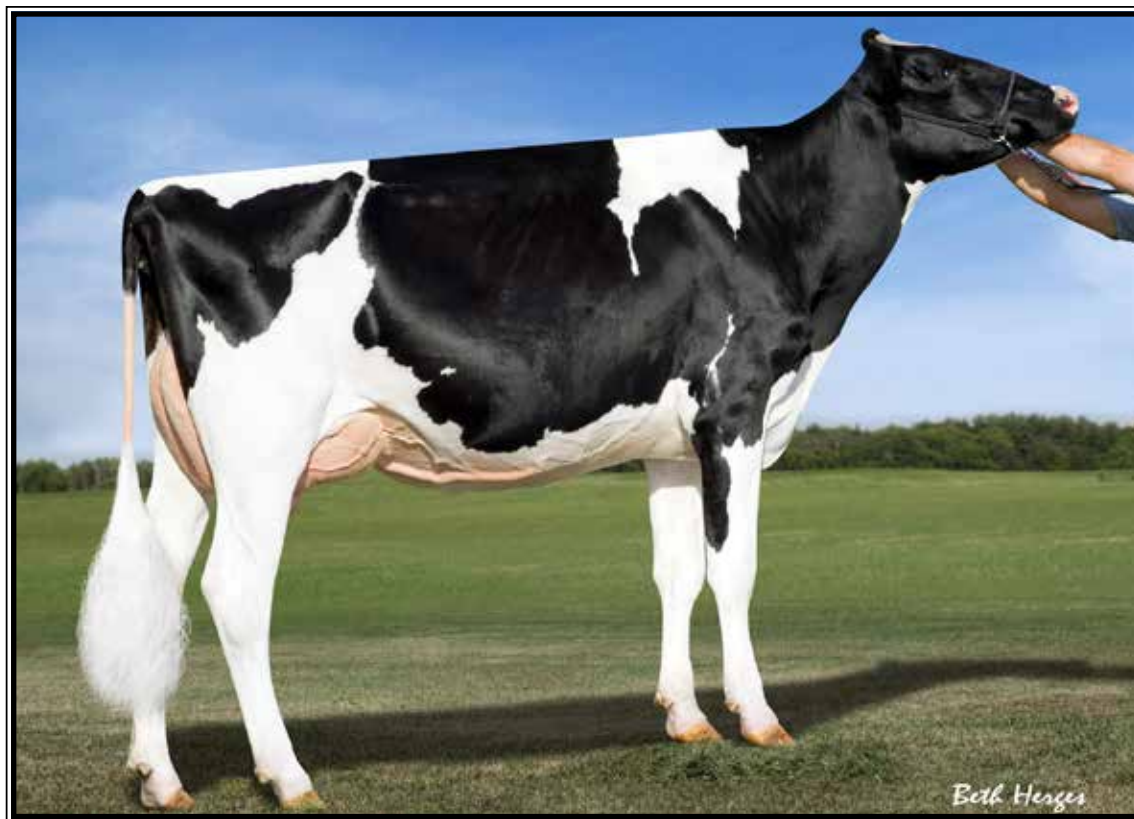

**Pencroft-Ammon G Chiffon-ET EX-90 VEEVE**

Lifetime 142470 3.9 5536 3.2 4500

(Descendants sell as Lots 37-44)

**LOT 37 #1366**

**Tramilda Brady Chili-ET**

7-09 EX-91 EEEVE

3136823064 100%RHA-NA

Born 4/5/16

1-11 287 15909 4.0 629 3.1 486

2-11 338 23512 3.9 910 2.9 687

3-11 323 25156 3.8 953 3.3 841

5-00 262 21520 4.0 853 3.6 784

5-10 257 20872 3.2 658 2.8 593

6-09 285 22807 3.6 832 3.1 704

7-08 122 11647 3.6 421 3.1 361 RIP

Life-to-date 141423 3.8 5356 3.1 4456

Last test- 92 lbs 3.2%F 3.0%P

SCC 20,000

**Fresh 1/3/24**

**Bred 3/27/24, Due 1/1/25 to**

**250HO16497 Pace**

**Butz-Butler Atwood Brady-ET**

140610404 4/24 PTA +1456GTPI

+2.20T +1.80UDC +.47FLC 99%R

Atwood X EX-92,2E Shottle

**Pencroft-Ammon G Chiffon-ET**

**3-06 EX-90 VEEVE 69846354**

2-03 322 23320 3.7 871 3.0 706

3-03 342 29200 3.8 1110 3.1 897

4-04 341 30180 3.8 1137 3.1 935

5-05 345 30420 4.3 1299 3.3 1016

6-08 361 29610 3.7 1109 3.2 946

Lifetime 142730 3.9 5536 3.2 4500

Sire: Mr Chassity Gold Chip-ET

(Pictured above)

**2nd Dam: (Pictured w/ Lot 38)  
Ammon-Farms Mac Classic-ET  
EX-92,2E EEEVE**

2-02 365 26800 4.0 1059 3.3 873

3-08 365 35580 4.2 1507 3.3 1174

**3rd Dam: (Pictured w/ Lot 39)  
MD-Maple-Dell Titan Cloe-ET  
VG-87 VVVVV GMD**

3-08 337 33070 3.3 1086 3.2 1068

4-09 354 32810 3.6 1169 3.1 1038

Lifetime 121090 3.5 4193 3.2 3900

**4th Dam: (Pictured w/ Lot 39)  
MD-Maple-Dell Durham Cecel  
EX-92,2E EEEEE GMD-DOM**

3-01 365 40480 3.7 1482 3.2 1312

4-11 365 40820 3.7 1511 3.0 1215

Lifetime 147710 3.7 5461 3.1 4649

**5th Dam:  
MD-Maple-Dell Airliner Char  
EX-90,2E EEEVV**

4-04 365 31480 4.3 1361 3.4 1067

5-08 365 32970 4.4 1443 3.2 1064

Lifetime 208370 4.2 8654 3.3 6785

**6th Dam:  
MD-Maple-Dell Ambition Ceal GP-82**

3-00 347 27310 4.3 1182 3.3 890

Lifetime 193630 3.5 6746 2.9 5691

**7th Dam:  
MD-Maple-Dell AJ Chastity-ET  
EX-90,2E EEEVV**

6-10 305 30410 3.2 986 2.9 872

Lifetime 193630 3.5 6746 2.9 5691

**8th Dam:  
Keystone JP Chris EX-91 EEVE DOM**

6-04 333 25150 3.3 827 3.0 757

Lifetime 160320 3.0 4880 3.1 3042

**9th Dam:  
Keystone Starlet Cameo VG-88 VVEV**

6-09 350 23770 4.1 968

Lifetime 140770 3.7 5250

~TRAMILDA Milking Herd Dispersal~



**Ammon Farms Mac Classic-ET EX-92.2E EEVEE**

3-08 365 35580 4.2 1507 3.3 1174

(Descendants sell as Lots 37-44)

**LOT 38 #2560**

**Tramilda Reid Charity**

**2-04 VG-85 +V+V+**

3247088012 99%RHA-I

Born 1/9/22

2-01 B 63 4,723 4.0 189 3.0 142 RIP

Last test- 100 lbs 4.5%F 2.9%P

SCC 141,000

Fresh 3/2/24

Bred 5/14/24 to

**550HO16498 Hulu\*RC (sexed)**

**S-S-I Cascade Reid-ET**

3205704036 4/24 PTA +2731GTPI

+272M +.29% +92f +28P +582NMS

+.5PL +1.84T +2.09UDC +.73FLC

Cascade X VG-87 Achiever

**Tramilda Doc Chill**

**4-10 EX-90 EEV+E 3151707834**

1-10 312 22700 3.2 731 2.9 669

2-10 300 28240 3.3 946 2.9 831

3-09 365 39610 3.6 1426 3.1 1229

Sire: Woodcrest King Doc

**2nd Dam:**

**Tramilda Brady Chili-ET**

**EX-91 EEEVE**

1-11 287 15909 4.0 629 3.1 486

2-11 338 23512 3.9 910 2.9 687

3-11 323 25156 3.8 953 3.3 841

5-00 262 21520 4.0 853 3.6 784

5-10 257 20872 3.2 658 2.8 593

6-09 285 22807 3.6 832 3.1 704

7-08 122 11647 3.6 421 3.1 361 RIP

Life-to-date 141423 3.8 5356 3.1 4456

**\*She sells as Lot 37**

**3rd Dam: (Pictured w/ Lot 37)**

**Pencroft-Ammon G Chiffon-ET**

**EX-90 VEEVE**

4-04 341 30180 3.8 1137 3.1 935

5-05 345 30420 4.3 1299 3.3 1016

Lifetime 142730 3.9 5536 3.2 4500

**4th Dam: (Pictured w/ Lot 38)**

**Ammon-Farms Mac Classic-ET**

**EX-92.2E EEVEE**

3-08 365 35580 4.2 1507 3.3 1174

**5th Dam: (Pictured w/ Lot 39)**

**MD-Maple-Dell Titan Cloe-ET**

**VG-87 VVVVV GMD**

3-08 337 33070 3.3 1086 3.2 1068

4-09 354 32810 3.6 1169 3.1 1038

Lifetime 121090 3.5 4193 3.2 3900

**6th Dam: (Pictured w/ Lot 39)**

**MD-Maple-Dell Durham Cecel**

**EX-92.2E EEEEE GMD-DOM**

3-01 365 40480 3.7 1482 3.2 1312

4-11 365 40820 3.7 1511 3.0 1215

Lifetime 147710 3.7 5461 3.1 4649

**7th Dam:**

**MD-Maple-Dell Airliner Char**

**EX-90.2E EEEEV**

5-08 365 32970 4.4 1443 3.2 1064

Lifetime 208370 4.2 8654 3.3 6785



~TRAMILDA Milking Herd Dispersal~

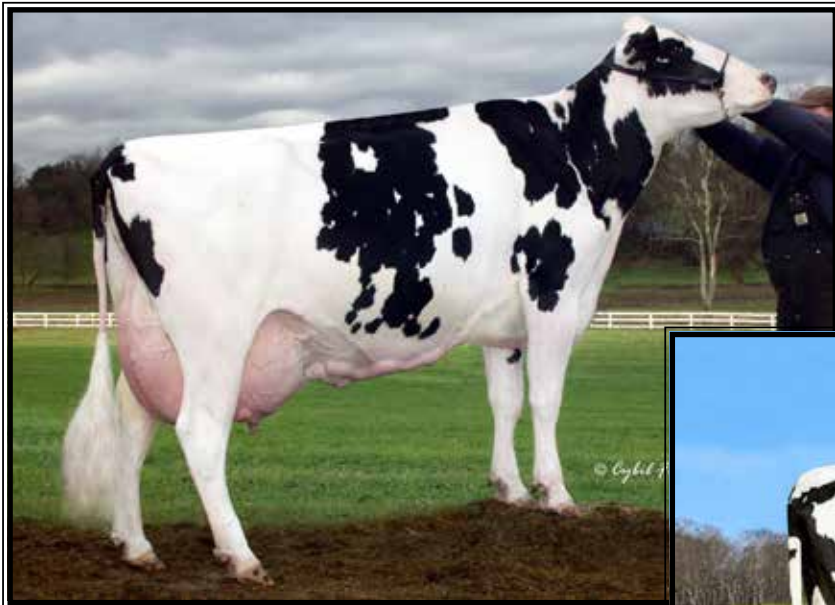

**MD-Maple-Dell Durham Cecel  
EX-92,2E EEEEE GMD-DOM**

4-11 365 40820 3.7 1511 3.1 1215  
(Descendants sell as Lots 37-44)



**MD-Maple-Dell Titan Cloe-ET  
UG-87 UUUUU GMD**

4-09 354 32810 3.6 1169 3.1 1038  
(Descendants sell as Lots 37-44)

**LOT 39 #2118**

**Tramilda Kenosha Chili**

**3-05 VG-86 EVVVV**  
3209042489 99%RHA-I  
Born 1/17/20  
2-05 200 16244 3.6 580 2.9 471  
3-03 124 10492 3.0 311 2.9 302 RIP  
Last test- 112 lbs 3.6%F 2.8%P  
SCC 33,000  
Fresh 1/1/24  
Bred 4/9/24, Due 1/14/25 to  
250HO15955 Harmony

**Larcrest Kenosha 2515-ET**

74630765 4/24 PTA +2129GTPI  
+2.11T +1.83UDC +.96FLC 99%R  
Kingboy X EX-92 DOM Atwood

**Tramilda Brady Chelsie-ET**

**2-04 GP-83 +VVV+ 3136823059**  
2-01 365 25170 3.8 947 3.1 775  
3-09 355 27920 3.7 1033 2.9 811  
Sire: Butz-Butler Atwood Brady-ET

**2nd Dam: (Pictured w/ Lot 37)  
Pencroft-Ammon G Chiffon-ET  
EX-90 VEEVE**

2-03 322 23320 3.7 871 3.0 706  
3-03 342 29200 3.8 1110 3.1 897  
4-04 341 30180 3.8 1137 3.1 935  
5-05 345 30420 4.3 1299 3.3 1016  
6-08 361 29610 3.7 1109 3.2 946  
Lifetime 142730 3.9 5536 3.2 4500

**3rd Dam: (Pictured w/ Lot 38)  
Ammon-Farms Mac Classic-ET  
EX-92,2E EEVEE**

3-08 365 35580 4.2 1507 3.3 1174

**4th Dam: (Pictured above)  
MD-Maple-Dell Titan Cloe-ET  
VG-87 VVVVV GMD**

3-08 337 33070 3.3 1086 3.2 1068  
4-09 354 32810 3.6 1169 3.1 1038  
Lifetime 121090 3.5 4193 3.2 3900

**5th Dam: (Pictured above)  
MD-Maple-Dell Durham Cecel  
EX-92,2E EEEEE GMD-DOM**

3-01 365 40480 3.7 1482 3.2 1312  
4-11 365 40820 3.7 1511 3.0 1215  
Lifetime 147710 3.7 5461 3.1 4649

**6th Dam:  
MD-Maple-Dell Airliner Char  
EX-90,2E EEEEE**

5-08 365 32970 4.4 1443 3.2 1064  
Lifetime 208370 4.2 8654 3.3 6785

**LOT 40 #2296**

**Tramilda Aristocrat Colli**

**3-08 VG-87 VVV+E**  
3218797408 99%RHA-I  
Born 9/23/20  
2-03 294 16514 3.7 605 3.1 519  
3-04 77 6355 3.8 239 3.0 192 RIP  
Last test- 104 lbs 3.1%F 2.9%P  
SCC 71,000  
Fresh 2/17/24  
Bred 5/17/24 to  
250HO16979 Tentastic

**Mr Frazzled Aristocrat-ET**

3142041200 4/24 PTA +2663GTPI  
+904M +68F +40P +647NMS +3.1PL  
+1.34T +1.69UDC -.20FLC 98%R  
Frazzled V EX-95,2E Monterey

**Stunning Brady Chick**

**4-11 GP-81 +VV+G 3136823053**  
1-11 365 20350 3.7 749 3.0 602  
3-05 291 18760 3.2 608 2.8 526  
4-06 312 22340 3.2 704 2.8 627  
Sire: Butz-Butler Atwood Brady-ET



~TRAMILDA Milking Herd Dispersal~

**LOT 41 #2580**

**Tramilda Aristocrat Charity**

3247088032 99%RHA-I

Born 2/17/22

Due 7/13/24 to

**550HO16074 Figaro (sexed)**

**Mr Frazzled Aristocrat-ET**

3142041200 4/24 PTA +2663GTPI  
+904M +68F +40P +647NMS +3.1PL  
+1.34T +1.69UDC -.20FLC 98%R

Frazzled V EX-95,2E Monterey

**Stunning Hardrock Chiffon**

**3-02 VG-86 VVV+V** 320942402

2-05 365 26040 4.2 1082 3.1 803

Sire: Cookiecutter MD Hardrock-ET

**2nd Dam:**

**Stunning Brady Chick**

**GP-81 +VV+G**

1-11 365 20350 3.7 749 3.0 602

3-05 291 18760 3.2 608 2.8 526

4-06 312 22340 3.2 704 2.8 627

**3rd Dam: (Pictured w/ Lot 37)**

**Pencroft-Ammon G Chiffon-ET**

**EX-90 VEEVE**

4-04 341 30180 3.8 1137 3.1 935

5-05 345 30420 4.3 1299 3.3 1016

Lifetime 142730 3.9 5536 3.2 4500

**4th Dam: (Pictured w/ Lot 38)**

**Ammon-Farms Mac Classic-ET**

**EX-92,2E EEVEE**

3-08 365 35580 4.2 1507 3.3 1174

**5th Dam: (Pictured w/ Lot 39)**

**MD-Maple-Dell Titan Cloe-ET**

**VG-87 VVVVV GMD**

3-08 337 33070 3.3 1086 3.2 1068

4-09 354 32810 3.6 1169 3.1 1038

Lifetime 121090 3.5 4193 3.2 3900

**6th Dam: (Pictured w/ Lot 39)**

**MD-Maple-Dell Durham Cecel**

**EX-92,2E EEEEE GMD-DOM**

3-01 365 40480 3.7 1482 3.2 1312

4-11 365 40820 3.7 1511 3.0 1215

Lifetime 147710 3.7 5461 3.1 4649

**7th Dam:**

**MD-Maple-Dell Airliner Char**

**EX-90,2E EEEEE**

5-08 365 32970 4.4 1443 3.2 1064

Lifetime 208370 4.2 8654 3.3 6785

**LOT 42 #2321**

**Tramilda Hancock Chick**

**3-03 GP-83 V++G+**

3218816474 99%RHA-I

Born 10/25/20

2-11 216 13155 4.5 592 3.3 433 RIP

Last test- 60 lbs 4.4%F 3.3%P

SCC 54,000

Fresh 10/1/23

Bred 3/10/24, Due 12/15/24 to

**250HO15955 Harmony**

**Siemers Doc Hancock-ET**

3144882821 4/24 PTA +2737GTPI  
+904M +68F +40P +647NMS +3.1PL

+1.34T +1.69UDC -.20FLC 98%R

King Doc X VG-85 Monterey

**Stunning Slater Chiffon**

3136823053

Sire: Walnutlawn Slater-ET

**LOT 43 #2291**

**Tramilda Doc Challenger**

**2-07 VG-86 VVV+V**

3218797403 99%RHA-I

Born 9/21/20

2-02 365 23590 4.0 939 3.3 774

Fresh 4/30/24

**Woodcrest King Doc-ET**

3132417775 4/24 PTA +2789GTPI  
+1561M +68F +54P +619NMS +3.3PL

+3.15T +2.07UDC +1.90FLC 99%R

Kingboy X VG-88 Mac

**Tramilda Brady Cherry-ET**

3134975418

Sire: Butz-Butler Atwood Brady-ET

**2nd Dam: (Pictured w/ Lot 37)**

**Pencroft-Ammon G Chiffon-ET**

**EX-90 VEEVE**

2-03 322 23320 3.7 871 3.0 706

3-03 342 29200 3.8 1110 3.1 897

4-04 341 30180 3.8 1137 3.1 935

5-05 345 30420 4.3 1299 3.3 1016

6-08 361 29610 3.7 1109 3.2 946

Lifetime 142730 3.9 5536 3.2 4500

**3rd Dam: (Pictured w/ Lot 38)**

**Ammon-Farms Mac Classic-ET**

**EX-92,2E EEVEE**

3-08 365 35580 4.2 1507 3.3 1174

**4th Dam: (Pictured w/ Lot 39)**

**MD-Maple-Dell Titan Cloe-ET**

**VG-87 VVVVV GMD**

3-08 337 33070 3.3 1086 3.2 1068

4-09 354 32810 3.6 1169 3.1 1038

Lifetime 121090 3.5 4193 3.2 3900

**5th Dam: (Pictured w/ Lot 39)**

**MD-Maple-Dell Durham Cecel**

**EX-92,2E EEEEE GMD-DOM**

3-01 365 40480 3.7 1482 3.2 1312

4-11 365 40820 3.7 1511 3.0 1215

Lifetime 147710 3.7 5461 3.1 4649

**6th Dam:**

**MD-Maple-Dell Airliner Char**

**EX-90,2E EEEEE**

5-08 365 32970 4.4 1443 3.2 1064

Lifetime 208370 4.2 8654 3.3 6785

**LOT 44 #2528**

**Tramilda Reid Carol**

3247087980 99%RHA-I

Born 11/19/21

2-04 46 2744 4.6 125 3.6 98 RIP

Last test- 68 lbs 4.4%F 3.4%P

SCC 187,000

Fresh 3/19/24

Bred 5/21/24 to

**7HO16303 Reward-RED**

**S-S-I Cascade Reid-ET**

3205704036 4/24 PTA +2731GTPI  
+272M +.29% +92f +28P +582NMS

+5PL +1.84T +2.09UDC +.73FLC

Cascade X VG-87 Achiever

**Stunning Doc Charlize**

**2-07 VG-85 VV+V+** 3136823053

2-05 305 25040 3.6 890 3.1 774

3-04 271 23240 3.6 835 3.2 744

Sire: Woodcrest King Doc

~TRAMILDA Milking Herd Dispersal~



**Rolling-Spring G Escence-ET EX-95,2E EEEEE**

\*Nom. All-American 4yr-old 2010  
(2nd Dam of Lot 45)

**LOT 45 #1957**

**Stunning Doc Emblem**

**5-03 EX-92 EEVEE**

3151707826 99%RHA-I

Born 2/26/19

3-07 281 23798 4.0 956 3.2 753

4-06 228 21796 4.0 871 3.5 768 RIP

Last test- 77 lbs

**Fresh 9/19/23**

**Bred 5/12/24 to**

**250HO15955 Harmony**

**Woodcrest King Doc-ET**

3132417775 4/24 PTA +2789GTPI  
+1561M +68F +54P +619NMS\$ +3.3PL  
+3.15T +2.07UDC +1.90FLC 99%R  
Kingboy X VG-88 Mac

**Budjon-JK Absolut Eloxxi-ET\*RC**

**4-06 VG-86 VVG+V 3013251080**  
2-03 297 18180 4.3 784 3.2 574  
3-03 325 27790 5.0 1377 3.3 911  
4-04 339 26720 4.5 1199 3.4 917  
5-05 232 21050 3.9 829 3.1 646

Sire: Apples Absolute-RED-ET

**7th Dam: Krull TT Excellency  
EX-90 DOM**

3-02 363 24320 3.5 863 3.2 783  
Lifetime 109780 3.7 4077 3.1 3396

**8th Dam: Krull Boot Mark Excellency  
EX-92,2E EEEE GMD-DOM**

Lifetime 201440 3.5 7105F

**9th Dam: Krull Kingstead Excellency  
EX-92,4E VVEE GMD**

Lifetime 179790 3.6 6436F

**2nd Dam: (Pictured above)  
Rolling-Spring G Escence-ET  
EX-95,2E EEEEE**

2-07 365 36230 3.9 1413 3.2 1160  
4-03 365 38160 4.1 1547 3.1 1177  
5-06 365 40500 4.2 1646 3.2 1307

\*Nom. All-American 4yr-old 2010

\*4th 4yr-old WDE 2010

\*1st M-W Nat'l 4yr-old 2010

\*7th Sr 2yr-old Int. Holstein Show '08

\*Member Nom. All-Am Produce '08

**3rd Dam:**

**Budjon-JK Dur Esquisite-ET  
EX-92 EEEEE GMD-DOM**

2-06 365 30940 3.5 1079 3.3 1029  
3-07 365 40300 3.9 1555 3.2 1275

\*Nom. All-American Sr 2yr-old 2006

**4th Dam:**

**Budjon-JK Encore Electra-ET  
EX-95,2E GMD-DOM**

6-04 365 46830 4.0 1866 2.8 1294  
Lifetime 192280 3.6 6858 3.0 5733

\*Res. All-Am Sr 3yr-old Cow 2001

\*HM All-Am 125,000 lb Cow 2005

\*HM All-Am Aged Cow 2004

\*4X All-American Nominee

\*3X All-Canadian Nominee

**Sisters include**

Budjon-JK Linjet Eileen-ET EX-96,4E

\*4X All-Am or All-Am Nominee

Budjon-JK Encore Expose-ET EX-95,2E

Budjon-JK Encore Express-ET EX-95

**5th Dam:**

**Krull Broker Elegance  
EX-96,3E EEEEE GMD-DOM**

5-07 365 40950 3.7 1522 3.1 1272  
Lifetime 183240 3.7 6878 3.2 1069

\*3X All-American Nominee

**6th Dam:**

**Krull Starbuck Excellency  
EX-90 EEEEEV GMD-DOM**

3-03 365 27140 3.5 937 3.4 930

~TRAMILDA Milking Herd Dispersal~



**Silverridge Leduc Renee  
EX-93,2E EEEVE**

5-11 365 31950 4.0 1292 3.0 966  
(3rd Dam of Lots 9 & 46)



**Tramilda Dundee Radiance EX-90**

*\*Res. All-American Winter calf 2007*  
(Mat. sister to the 2nd Dam of Lots 9 & 46)

**LOT 46 #1633**

**Tramilda Gold Chip Rage**

**5-08 EX-90 EEVVE**

3134975523 100%RHA-NA

Born 10/4/17

3-03 328 21682 3.4 739 3.1 681

4-03 326 28098 3.4 957 3.1 885

5-04 316 30135 3.7 1114 3.2 959

6-05 55 5897 3.2 190 3.2 186 RIP

Last test- 124 lbs 3.0%F 2.9%P

**Fresh 3/10/24**

**Mr Chassity Gold Chip-ET**

140145553 4/24 PTA +1763GTPI

+1.50T +1.07UDC +.98FLC 99%R

Goldwyn X EX-92 GMD-DOM Shottle

**Tramilda Acme Renita**

**6-02 VG-86 VVV+V 142738111**

2-02 365 22400 3.8 840 3.2 710

3-06 319 26790 3.4 899 3.2 848

4-06 339 28590 3.9 1126 3.2 923

5-07 356 32640 3.1 1028 3.3 1067

6-08 346 28750 2.8 818 3.3 936

Lifetime 142650 3.4 4850 3.2 4604

Sire: KHW Elm-Park Acme-ET

**9th Dam:**

**Mil-R-Mor Roxette EX-90 GMD-DOM**

Lifetime 121417 4.7 5725

**10th Dam:**

**C Glenridge Citation Roxy**

**EX-97,4E GMD**

Lifetime 209784 4.5 9471

\*2X Queen of the Breed

\*Mem. All-Time All-Am Prod. of Dam

\*16-EX daus.; over 400 EX descendants!

**11th Dam: EX-90 GMD**

Lifetime 218636 3.9 8581

\*3X All-American Produce of Dam

**12th Dam: VG-85 w/ 249580 life milk**

**2nd Dam:**

**Tramilda Goldwyn Renita-ET**

**VG-85 VEF+V**

2-11 365 25820 3.7 965 3.0 783

4-07 319 27520 3.8 1057 3.0 831

5-07 365 36840 3.4 1260 3.0 1111

7-02 346 34580 3.4 1173 3.0 1027

Lifetime 143970 3.6 5190 3.0 4355

**Maternal Sisters include:**

**Dykes Rebba-ET EX-93,2E**

(2008 Southern Inv. Sale Top at \$11,750)

**Ruthie (Sold for \$15,000 in 2010)**

*\*Jr Champ S. Inv. & GA Nat'l Fair '09*

**Tramilda Dundee Radiance EX-90**

*\*Res. All-American Winter Calf 2007*

**Dykes Rebecalynn EX-94,2E**

**3rd Dam: (Pictured above)**

**Silverridge Leduc Renee**

**EX-93,2E EEEVE**

3-07 365 31650 3.8 1187 3.0 959

5-11 365 31950 4.0 1292 3.0 966

Lifetime 113480 4.0 4570 3.2 3675

*\*1st Sr 2yr-old S. Spring Nat'l 2003*

**4th Dam:**

**Silverridge Rudolph Renata**

**VG-85-CAN VG-MS**

3-07 365 29932 3.6 1078 3.3 981

**5th Dam:**

**Miss Shormar Rose-ET VG-87 VVEV**

7-11 365 22878 3.6 1217 3.0 1023

Lifetime 139676 3.6 5073 3.1 4361

**6th Dam: Scientific Lady Rae-ET VG-89**

2-05 365 23470 4.0 930 3.3 778

**7th Dam:**

**C Hanoverhill Tony Rae**

**EX-96,3E GMD-DOM**

6-11 365 40221 4.1 1660 3.5 1408

Lifetime 166397 4.1 6903 3.4 5611

*\*Gr Champion '93 Western National*

**8th Dam:**

**Hanoverhill TT Roxette-ET\*RC**

**EX-94,2E GMD-DOM**

10-00 365 35040 4.3 1519 3.2 1129



~TRAMILDA Milking Herd Dispersal~



**Stunning Corvette Google-ET EX-93 EEEEE**

*\*Res. All-American 4yr-old 2019  
(2nd Dam of Lot 47)*

**LOT 47 #2158**

**Stunning-M Doc Georgette**

4-02 EX-90 EEVVE  
3209042529 99%RHA-I  
Born 3/7/20  
3-00 281 22499 3.6 810 3.4 757  
3-11 72 7318 2.7 200 3.0 223 RIP  
Last test- 120 lbs 2.9%F 3.1%P  
SCC 23,000  
Fresh 2/22/24  
Bred 5/1/24 to  
250HO15955 Harmony

**Woodcrest King Doc-ET**

3132417775 4/24 PTA +2789GTPI  
+1561M +68F +54P +619NMS\$ +3.3PL  
+3.15T +2.07UDC +1.90FLC 99%R  
Kingboy X VG-88 Mac

**Stunning Sid Gorgeous-ET**

4-04 VG-86 EVG+V 3148364221  
2-02 365 22250 3.9 865 3.3 734  
3-10 365 29790 3.1 924 3.5 759  
5-02 339 31680 3.8 1193 3.2 1022  
Sire: Pine-Tree Sid-ET

**2nd Dam: (Pictured above)**  
Stunning Corvette Google-ET  
EX-93 EEEEE  
4-02 305 28210 3.7 1041 3.4 961  
*\*Res. All-American 4yr-old 2019  
\*2nd 4yr-old WDE 2019*

**3rd Dam: (Pictured w/ Lot 48)**  
Savage-Leigh Golden Girl-ET  
EX-92,2E EEVVE  
5-07 365 43750 3.6 1591 3.2 1415  
Lifetime 130110 4.0 5231 3.5 4496  
*\*Res. All-Am Milking Yrlng 2014  
\*2nd Milking Yearling WDE 2014*

**4th Dam: (Pictured w/ Lot 50)**  
Savage-Leigh Leona-ET  
EX-96,2E EEEEE GMD  
5-05 365 42050 4.3 1796 3.4 1422  
Lifetime 219870 4.2 9160 3.3 1102  
*\*Nom. All-Am 125,000 lb Cow 2013 & 2014  
\*Res. All-Am 125,000 lb Cow 2012  
\*Nom. All-Am & All-Can 5yr-old 2010  
\*HHM All-American Jr 2yr-old 2007*

**5th Dam: (Pictured w/ Lot 49)**  
Savage-Leigh Licorice-ET  
EX-92 EEVVE GMD-DOM  
4-02 365 51220 4.3 2179 3.1 1596  
\*1st MD Milk & 2nd MD fat  
Lifetime 113740 4.4 4968 3.2 3643  
*\*HM All-American 5yr-old 2006*

**6th Dam: Savage-Leigh Bellwood Linda**  
EX-92,2E EEEEE GMD-DOM  
2-10 365 40240 5.8 2349 3.6 1434  
Lifetime 126760 5.2 6576 3.4 4317  
*\*Nom. Global Cow of the Year 2005  
\*Nom. All-American Jr 3yr-old 1999*

**7th Dam: Savage-Leigh Star Linda-ET**  
VG-87, EX-MS GMD  
2-02 365 30980 4.0 1236 3.1 952

**8th Dam: Savage-Leigh Glenview Linda**  
EX-90 GMD  
6-08 365 41820 4.6 1936 3.0 1247  
Lifetime 150300 4.4 6636 3.2 4813

~TRAMILDA Milking Herd Dispersal~



**Savage-Leigh Golden Girl-ET EX-92,2E EEVVE**

*\*Res. All-American Milking Yearling 2014*

(3rd Dam of Lots 47 & 48)

**LOT 48 #2390**

**Stunning-M Sid Gold Rush**

2-11 GP-83 ++G+V

321816543 99%RHA-I

Born 2/21/21

2-08 193 11682 3.8 441 3.2 374 RIP

Last test- 72 lbs 3.9%F 3.3%P

SCC 76,000

Fresh 10/24/23

Bred 12/29/23, Due 10/4/24 to

714SM114 Beef

**Pine-Tree Sid-ET**

62175895 4/24 PTA +1518GTPI

+1.51T +.97UDC -.80FLC 99%R

Mr Sam X EX-90 DOM Finley

**Stunning Doc Gorgeous**

3151707835

Sire: Woodcrest King Doc

**2nd Dam: (Pictured above)**  
**Heatherstone Gold Rudh-ET**  
 VG-85 VV++V  
 2-03 365 24580 4.4 1085 3.4 841

**3rd Dam: (Pictured above)**  
**Savage-Leigh Golden Girl-ET**  
 EX-92,2E EEVVE  
 5-07 365 43750 3.6 1591 3.2 1415  
 Lifetime 130110 4.0 5231 3.5 4496  
*\*Res. All-Am Milking Yrlng 2014*  
*\*2nd Milking Yearling WDE 2014*

**4th Dam: (Pictured w/ Lot 50)**  
**Savage-Leigh Leona-ET**  
 EX-96,2E EEEEE GMD  
 5-05 365 42050 4.3 1796 3.4 1422  
 Lifetime 219870 4.2 9160 3.3 1102  
*\*Nom. All-Am 125,000 lb Cow 2013 & 2014*  
*\*Res. All-Am 125,000 lb Cow 2012*  
*\*Nom. All-Am & All-Can 5yr-old 2010*  
*\*HHM All-American Jr 2yr-old 2007*

**5th Dam: (Pictured w/ Lot 49)**  
**Savage-Leigh Licorice-ET**  
 EX-92 EEVVE GMD-DOM  
 4-02 365 51220 4.3 2179 3.1 1596  
 \*1st MD Milk & 2nd MD fat  
 Lifetime 113740 4.4 4968 3.2 3643  
*\*HM All-American 5yr-old 2006*

**6th Dam:**  
**Savage-Leigh Bellwood Linda**  
 EX-92,2E EEEEE GMD-DOM  
 2-10 365 40240 5.8 2349 3.6 1434  
 Lifetime 126760 5.2 6576 3.4 4317  
*\*Nom. Global Cow of the Year 2005*  
*\*Nom. All-American Jr 3yr-old 1999*

**7th Dam:**  
**Savage-Leigh Star Linda-ET**  
 VG-87, EX-MS GMD  
 2-02 365 30980 4.0 1236 3.1 952

**8th Dam: Savage-Leigh Glenview Linda**  
 EX-90 GMD  
 6-08 365 41820 4.6 1936 3.0 1247  
 Lifetime 150300 4.4 6636 3.2 4813

~TRAMILDA Milking Herd Dispersal~



**Savage-Leigh Licorice-ET**  
**EX-92 EEVVE GMD-DOM**  
*\*HM All-American 5yr-old 2006*  
 (Descendants sell as Lots 47-51)



**Savage-Leigh Acme Light\*RC EX-92,2E**  
*\*Nom. Jr All-American Spring Yearling 2014*  
 (Dam of Lot 49 and 2nd Dam of Lots 50 & 51)

**LOT 49 #1741**

**Stunning BW Lauren-ET\*RC**

**5-03 EX-92 EEEEE**

3148364256 100%RHA-NA

Born 3/8/18

2-10 311 21425 3.7 800 3.5 746

3-10 365 25476 4.1 1049 3.4 853

5-02 338 27306 4.3 1162 3.8 1037 RIP

Last test- 40 lbs 2.4%F 3.9%P

SCC 162,000

**Fresh 6/1/23**

**Bred 5/6/24 to 7HO10506 Atwood**

**Hylite Barbwire-RED-ET**

9748330C 4/24 PTA +1452GTPI

+1.14T -.11UDC +.58FLC 99%R

Shaquille X EX-95 Talent

**Savage-Leigh Acme Light\*RC**

**6-02 EX-92,2E EEEVE 3007810559**

2-00 305 19540 4.8 938 3.3 646

3-05 314 26110 4.6 1191 3.4 891

4-05 314 26810 4.3 1129 3.3 894

5-05 348 30820 4.1 1258 3.5 1081

Lifetime 108390 4.4 4754 3.4 3698

Sire: KHW Elm-Park Acme-ET

(Pictured above)

*\*Nom. Jr All-Am Spring Yearling 2014*

**2nd Dam:**

**Savage-Leigh Atwd Light-ET**

**EX-90 EEEVE**

2-00 331 24020 4.5 1074 3.6 858

3-03 305 22980 5.0 1145 3.7 847

**3rd Dam:**

**Savage-Leigh Dundee Lily-ET**

**VG-88 EVVVV**

2-00 162 15040 3.5 532 3.0 445

**Maternal sisters include:**

**Savage-Leigh Leona-ET EX-96,2E**

5-05 365 42050 4.3 1796 3.2 1343

*\*Nom. All-Am 125,000 lb Cow 2013 & 2014*

*\*Res. All-Am 125,000 lb Cow 2012*

*\*Nom. All-Am & All-Can 5yr-old 2010*

*\*HHM All-American Jr 2yr-old 2007*

**Savage-Leigh Lavish-ET EX-94,2E**

4-04 365 40290 4.2 1711 3.1 1264

*\*All-MD 125,000lb cow 2011*

*\*Nom. All-Am Sr 2yr-old 2007*

**4th Dam: (Pictured above)**

**Savage-Leigh Licorice-ET**

**EX-92 EEVVE GMD-DOM**

4-02 365 51220 4.3 2179 3.1 1596

*\*1st MD Milk & 2nd MD fat*

Lifetime 113740 4.4 4968 3.2 3643

*\*HM All-American 5yr-old 2006*

**5th Dam:**

**Savage-Leigh Bellwood Linda**

**EX-92,2E EEEEE GMD-DOM**

2-10 365 40240 5.8 2349 3.6 1434

Lifetime 126760 5.2 6576 3.4 4317

*\*Nom. Global Cow of the Year 2005*

*\*Nom. All-American Jr 3yr-old 1999*

**6th Dam:**

**Savage-Leigh Star Linda-ET**

**VG-87, EX-MS GMD**

2-02 365 30980 4.0 1236 3.1 952

**7th Dam:**

**Savage-Leigh Glenview Linda**

**EX-90 GMD**

6-08 365 41820 4.6 1936 3.0 1247

Lifetime 150300 4.4 6636 3.2 4813



~TRAMILDA Milking Herd Dispersal~



**Savage-Leigh Leona-ET EX-96,2E EEEEE**

*\*Res. All-American 125,000 lb Cow 2012  
(Same family as Lots 47-51)*

**LOT 50 #2361**

**Stunning-M Draftking Lovely**

**2-05 VG-85 VVVVV**

3218816514 99%RHA-I

Born 1/8/21

2-02 365 22182 4.6 1024 3.6 791

**\*DRY COW\***

**Bred 10/5/23, Due 7/11/24 to**

**250HO16498 Hulu\*RC**

**Tramilda Draft King-ET**

3134977374 4/24 PTA +2619GTPI  
+735M +50F +38P +588NMS +2.9PL  
+.5DPR +1.54T +1.70UDC +.53FLC  
Slamdunk X VG-87 Kingboy

**Stunning BW Lauren-ET\*RC**

**5-03 EX-92 EEEEE 3148364256**  
2-10 311 21425 3.7 800 3.5 746  
3-10 365 25476 4.1 1049 3.4 853  
5-02 338 27306 4.3 1162 3.8 1037 RIP  
Sire: Hylite Barbwire-RED-ET

**\*She sells as Lot 49**

**LOT 51 #2189**

**Stunning-M Altd Legacy-RED**

**4-01 VG-85 VVV+V**

32090432560 99%RHA-I

Born 4/7/20

2-04 299 17911 3.6 653 3.4 602

3-08 119 11083 4.2 470 3.3 362 RIP

Last test- 96 lbs 3.6%F 3.4%P

SCC 214,000 **Fresh 1/6/24**

**Bred 5/15/24 to**

**250HO16498 Hulu\*RC**

**Farnear Altitude-RED-ET**

3128013348 4/24 PTA +2190GTPI  
+154M +14F +14P +.2PL  
+2.86T +2.54UDC +1.35FLC 99%R  
Arvis X EX-96,2E McCutchen

**Stunning Awesm Legit-RED-ET**

3148364245  
2-01 305 17880 3.7 657 3.3 586  
3-01 305 29510 3.7 1100 3.0 890  
4-08 305 29660 3.9 1161 3.3 966  
Sire: Luck-E Awesome-RED

**2nd Dam: (Pictured w/ Lot 49)**

**Savage-Leigh Acme Light\*RC**

**EX-92,2E EEEVE**  
3-05 314 26110 4.6 1191 3.4 891  
4-05 314 26810 4.3 1129 3.3 894  
5-05 348 30820 4.1 1258 3.5 1081  
Lifetime 108390 4.4 4754 3.4 3698

**\*Nom. Jr All-Am Spring Yearling 2014**

**3rd Dam: Savage-Leigh Atwd Light-ET**

**EX-90 EEEVE**

2-00 331 24020 4.5 1074 3.6 858

**4th Dam: Savage-Leigh Dundee Lily-ET**

**VG-88 EVVVV**

2-00 162 15040 3.5 532 3.0 445

**Maternal sisters include:**

**Savage-Leigh Leona-ET EX-96,2E**

5-05 365 42050 4.3 1796 3.2 1343

**\*Nom. All-Am 125,000 lb Cow 2013 & 2014**

**\*Res. All-Am 125,000 lb Cow 2012**

**\*Nom. All-Am & All-Can 5yr-old 2010**

**\*HHM All-American Jr 2yr-old 2007**

**Savage-Leigh Lavish-ET EX-94,2E**

4-04 365 40290 4.2 1711 3.1 1264

**\*All-MD 125,000lb cow 2011**

**\*Nom. All-Am Sr 2yr-old 2007**

**5th Dam: (Pictured above)**

**Savage-Leigh Licorice-ET**

**EX-92 EEEVE GMD-DOM**

4-02 365 51220 4.3 2179 3.1 1596

\*1st MD Milk & 2nd MD fat

Lifetime 113740 4.4 4968 3.2 3643

**\*HM All-American 5yr-old 2006**

**6th Dam: Savage-Leigh Bellwood Linda**

**EX-92,2E EEEEE GMD-DOM**

2-10 365 40240 5.8 2349 3.6 1434

Lifetime 126760 5.2 6576 3.4 4317

**\*Nom. Global Cow of the Year 2005**

**\*Nom. All-American Jr 3yr-old 1999**

**7th Dam: Savage-Leigh Star Linda-ET**

**VG-87, EX-MS GMD**

2-02 365 30980 4.0 1236 3.1 952

**8th Dam: Savage-Leigh Glenview Linda**

**EX-90 GMD**

6-08 365 41820 4.6 1936 3.0 1247

Lifetime 150300 4.4 6636 3.2 4813

~TRAMILDA Milking Herd Dispersal~

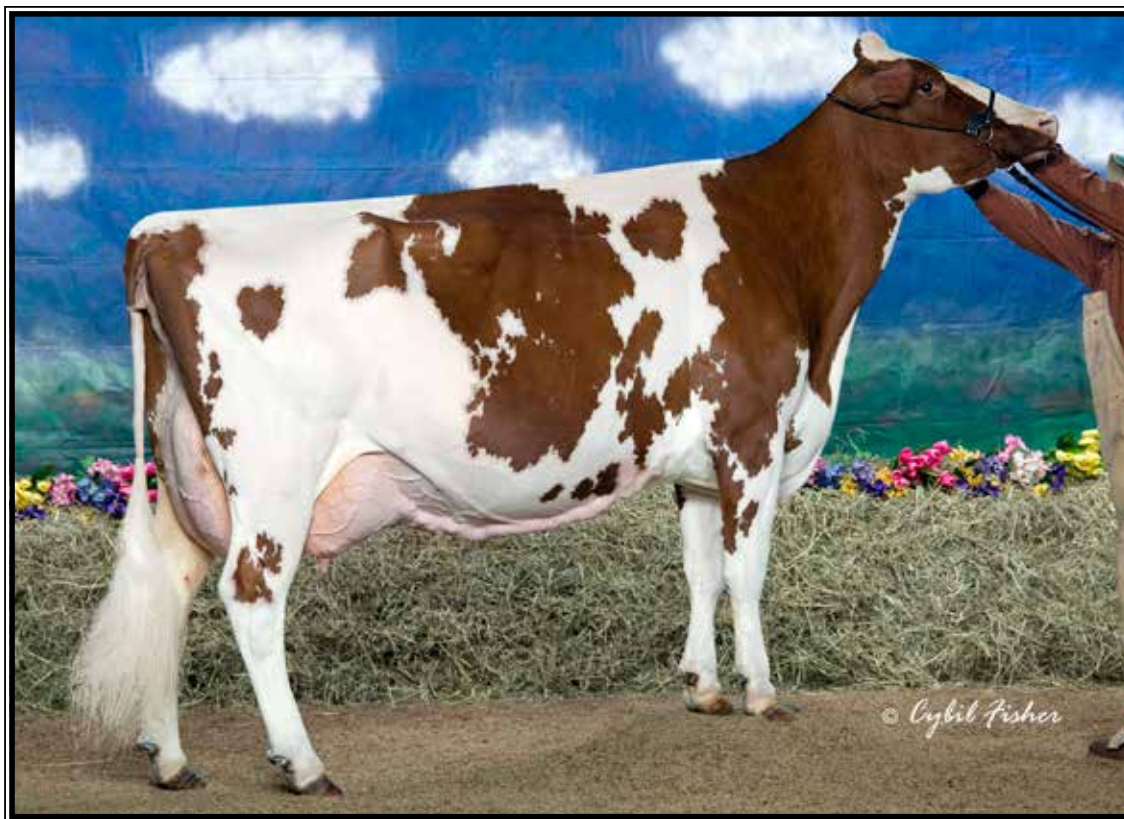

**Greenlea Rub Marlene-RED-ET EX-94.3E EEEEE**

\*3X All-American Red & White  
(4th Dam of Lot 52)

**LOT 52 #2238**

**Tramilda Rager Marci-RED**

**3-11 EX-90 EEEVE**

3218797350 99%RHA-I

Born 6/20/20

2-02 338 23201 4.1 945 3.3 756

3-03 213 19277 4.1 786 3.5 677 RIP

Last test- 80 lbs 4.0%F 3.5%P

SCC 66,000

**Fresh 10/4/23**

**Bred 1/17/24, Due 10/23/24 to**

**250HO16498 Hulu\*RC**

**Ri-Val-Re Rager-RED-ET**

72353457 4/24 PTA +2620GTPI

+886M +51F +36P +625NMS +5.0PL

+1.71T +.73UDC +1.33FLC 99%R

Relief X VG-88 DOM Observer

**Croaky-Pond D-B Marsh-ET\*RC**

144418545

Sire: Mr D Apple Diamondback\*RC

**2nd Dam: Lin-Ro Dfiant Marsha-RED-ET VG-86 VVV+V**

2-01 365 24170 3.9 933 3.1 755

**3rd Dam: Greenlea Ad Mon-RED-ET EX-91.2E EEVVE**

4-00 356 38440 3.6 1396 3.4 1296

5-03 363 38770 4.4 1695 3.4 1309

Lifetime 143010 3.9 5527 3.4 4832

**4th Dam: (Pictured above) Greenlea Rub Marlene-RED-ET EX-94.3E EEEEE**

3-07 365 35390 4.0 1410 3.3 1175

5-06 365 34600 3.7 1272 3.2 1113

Lifetime 137870 3.6 5008 3.3 4615

\*All-American R&W 5yr-old 2007

\*All-American R&W Sr 3yr-old 2005

\*All-American R&W Sr 2yr-old 2004

\*Res. All-Am R&W Aged Cow 2008

\*Res. All-Am R&W 4yr-old 2006

**5th Dam: Bar-Lee Marker Mandy-RED-ET EX-94.3E EEEEE**

2-07 365 25249 3.7 923 3.4 847

6-08 365 25810 3.8 974 3.3 840

Lifetime 128689 4.0 5183 3.4 4378

\*All-American R&W Sr 2yr-old '99

\*All-American R&W 5yr-old 2002

\*Grand Champ Int'l Spr. R&W Sh '02

\*Res. All-American R&W Sr 3yr-old '00

**6th Dam: Bar-Lee Ms Marcy-RED-ET EX-92 EEVV**

4-10 305 25610 4.6 1180 3.3 843

\*All-American R&W Sr. 2yr-old '97

\*Res. All-American R&W 5yr-old '00

**7th Dam: Filiale Jubilant Mali-RED EX-91**

2-02 365 30350 3.6 1091 2.9 865

\*Res. All-American R&W Sr 2yr-old '91

**8th Dam: Beaulain Miki Volcan VG-86-CAN**

5-01 305 29930 3.5 1060 2.9 875

Lifetime 129985 3.6 4686 2.9 3757

**9th Dam: Beaulain Millie Merit VG-85-CAN**



~TRAMILDA Milking Herd Dispersal~

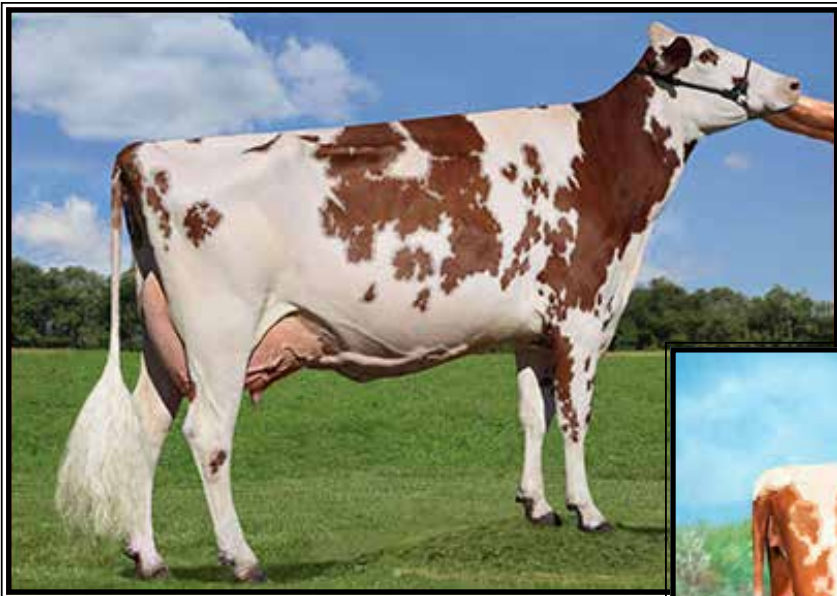

**Elmbridge Redliner Lifesaver-RED-ET  
EX-91 EEEEE 91-MS**

*\*Nom. Jr All-American R&W Jr 3yr-old 2011  
(2nd Dam of Lot 53)*



**Rob-Sara Awe Lovelee-RED-ET  
EX-92,2E EEEVE**

3-03 365 27820 3.7 1024 3.1 871  
(Dam of Lot 53)

**LOT 53 #2096**

**Meier-Meadows Lucky-RED-ET**

**4-05 VG-88 EEEVV**

3209042467 99%RHA-I

Born 12/12/19

1-11 311 22193 3.7 828 3.0 673

3-00 365 35266 3.6 1274 2.9 1013

4-01 84 13657 4.2 573 2.8 379 RIP

Last test- 164 lbs 2.3%F 2.5%P

SCC 29,000

**Fresh 2/10/24**

**Bred 4/24/24 to**

**250HO16498 Hulu\*RC**

**Farnear Altitude-RED-ET**

3128013348 4/24 PTA +2190GTPI

+154M +14F +14P +.2PL

+2.86T +2.54UDC +1.35FLC 99%R

Arvis X EX-96,2E McCutchen

**Rob-Sara Awe Lovelee-RED-ET**

**6-05 EX-92,2E EEEVE 3128772991**

2-00 365 27230 3.4 939 3.0 812

3-03 365 27820 3.7 1024 3.1 871

Sire: Luck-E Awesome-RED

(Pictured above)

**2nd Dam: (Pictured above)**

**Elmbridge Redliner Lifesaver-RED-ET  
EX-91 EEEEE**

2-08 305 25024 4.5 1133 3.0 746

4-02 365 31757 3.9 1222 2.9 931

*\*Nom. Jr. All-Am R&W Jr. 3yr-old 2011*

*\*Nom. All-Am R&W Spring Yrlng 2009*

*\*Jr. Champ All-American Jr. R&W Show 2009*

*\*1st Spring Yrlng & Res. Jr. Champion Grand*

*Int'l R&W Jr. Show 2009*

*\*All-BC Jr Calf 2008!*

**Maternal sisters:**

**Lookout Elmbridge Lady Rouge-RED**

**VG-87-CAN**

*\*1st Sr 2yr & Res. R&W Int. Champ WDE 2013*

*\*Jr Champ of 2012 RAWF R&W Show*

*\*Res. All-Am R&W Fall Yearling 2012*

**Elmbridge Lookout Lady in Red**

**VG-89-CAN 91-MS**

*\*All-Am & All-Can R&W Jr 3yr-old 2012*

**3rd Dam:**

**Elmbridge FM Lovable-RED EX-94-CAN**

6-04 365 41506 3.1 1296 3.1 1281

8-03 365 49401 3.2 1601 3.2 1572

Lifetime 224730 3.3 7443 3.1 7055

*\*All-American R&W 4yr-old 2009*

*\*All-American R&W Sr 3yr-old 2008*

*\*All-Canadian R&W Mature Cow 2011*

*\*2nd 125,000 lb cow & BU 2013 WDE*

**4th Dam: Elmbridge C D Licorice-RED**

**VG-86-CAN 88-MS**

3-06 198 23419 3.4 802 2.6 615

**5th Dam:**

**Kooiwijk Milestone Lassie S VG-86-CAN**

4-09 365 29819 3.4 1001 3.1 933

**6th Dam:**

**Kooiwijk Factor Lassie N**

**VG-88-CAN 91-MS**

4-05 365 21155 3.6 855 3.6 844

**7th Dam:**

**Kooiwijk Fire Lassie J VG-89-CAN**

5-05 314 21493 3.9 847 3.4 736

Lifetime 134875 4.0 5388 3.3 4449

**LOT 54 #2539**

**Ms Tramilda Rompen Lily-RED**

3247087991 99%RHA-I

Born 12/8/21

**Due 6/27/24 to Man #3200367119**

**Sire: Trent-Way-JS Rompen-RED-ET**

3200914543 4/24 PTA +2628GTPI

+1465M +39F +40P +579NMS +3.3PL

+2.04T +2.04UDC +1.08FLC 86%R

AltaAltuve X EX-90 Splendid

**Dam: Lucky-RED (Sells as Lot 53)**



~TRAMILDA Milking Herd Dispersal~



**Tramilda R Mello Yellow-RED VG-88 UUUU**

2-00 299 25685 3.5 903 2.9 755

(She sells as Lot 55)

**LOT 55 #2286**

**Tramilda R Mello Yellow-RED**

**3-04 VG-88 VVVVE**

3218797398 99%RHA-I

Born 9/18/20

2-00 299 25685 3.5 903 2.9 755

3-00 221 20748 4.1 856 3.3 680 RIP

Last test- 108 lbs 3.5%F 3.2%P

SCC 264,000

**Fresh 9/26/23**

**Bred 4/12/24, Due 1/17/25 to**

**250HO16498 Hulu\*RC**

(Lot 55 pictured above)

**Ri-Val-Re Rager-RED-ET**

72353457 4/24 PTA +2620GTPI

+886M +51F +36P +625NMS +5.0PL

+1.71T +.73UDC +1.33FLC 99%R

Relief X VG-88 DOM Observer

**Tramilda Crisp Marcela-RED**

3151707713

Sire: Siemers Oct Apple-Crisp-ET\*RC

**2nd Dam:**

**Tramilda Acme Marcela\*RC**

**EX-90 EEVVE**

2-09 365 27366 4.3 1149 3.0 826

**3rd Dam:**

**Tramilda Atwood May-Be-ET**

**EX-90 EEVVV**

5-04 322 26970 4.1 1096 3.2 856

6-05 355 27240 3.7 1002 3.2 869

Lifetime 124360 3.7 4560 3.0 3783

**FULL sister: (Pictured w/ Lot 556**

**Tramilda Atwood May-ET**

**EX-92 EEEEE**

6-00 365 38270 4.4 1694 3.7 1412

**4th Dam: (Pictured w/ Lot 57)**

**Donacin Durham Marme-ET**

**EX-94,2E EEEEE**

6-10 365 40940 3.6 1474 3.0 1327

Lifetime 141700 3.5 4912 3.1 4372

**\*1st 4yr-old & HM Grand Champion**

**Southern Invitational Show 2008**

**5th Dam: Donacin Emory Marnie**

**EX-90 EEVVV**

4-07 365 26830 3.4 913 3.0 803

**6th Dam:**

**Fountain-Farm Milan Marni**

**VG-87 EEE+V**

4-04 305 26540 4.0 1069 3.3 880

Lifetime 102280 4.1 4169 3.4 3437

**7th Dam:**

**Fountain-Farms Lead Mary-ET GP-83**

4-03 365 29160 3.2 934 3.0 874

**8th Dam:**

**Fountain-Farms Queens March-ET**

**VG-88 DOM**

3-06 365 27870 3.9 1084 3.1 851

**9th Dam:**

**Fountain-Farm Pete Xmas Queen**

**EX-92,3E EEEE GMD-DOM**

6-07 365 28110 4.0 1138 3.1 893

Lifetime 186235 4.0 7370 3.1 5831

**10th Dam:**

**Fountain-Farm Jet Queen**

**EX-93,4E EEEE DOM**

Lifetime 202605 3.8 7674 3.2 4493

**11th Dam:**

**Fountain-Farm Elevation Queen**

**VG-89 VEEV**

6-00 365 22950 4.3 985

Lifetime 109250 4.3 4718

**12th Dam:**

**Fountain-Farm Tidy Queen**

**VG-86 VEV+**

5-01 305 18520 4.6 858

~TRAMILDA Milking Herd Dispersal~



**Tramilda Atwood May-ET EX-92 EEEEE**

6-00 365 38270 4.4 1694 3.7 1412

(Same family as Lots 55-57)

**LOT 56 #1466**

**Tramilda Arvis Macy**

**6-07 VG-88 VVVVE**

3136823164 100%RHA-NA

Born 11/22/16

2-02 365 24843 4.0 996 3.3 812

3-09 290 26348 3.9 1031 3.4 901

4-09 353 32465 3.3 1066 3.1 1019

5-11 360 33879 3.6 1229 3.2 1089

7-01 108 12565 4.2 528 3.1 392 RIP

Last test- 120 lbs 3.7%F 3.0%P

**Fresh 1/17/24**

**Bred 5/9/24, Due 1/17/25 to**

**7HO16523 McLovin-RED**

**Mr Lr Edg Arvis 18196-ET\*RC**

3125201960 4/24 PTA +2176GTPI

+1.85T +2.09UDC +1.14FLC 96%R

Defender X EX-94,2E DOM Uno

**Tramilda Acme Marcela\*RC**

**5-05 EX-90 EEVVE 3014023005**

2-09 365 27366 4.3 1149 3.0 826

Sire: KHW Elm-Park Acme-ET\*RC

**9th Dam:**

**Fountain-Farm Jet Queen**

**EX-93,4E EEEE DOM**

Lifetime 202605 3.8 7674 3.2 4493

**10th Dam:**

**Fountain-Farm Elevation Queen**

**VG-89 VEEV**

6-00 365 22950 4.3 985

Lifetime 109250 4.3 4718

**11th Dam:**

**Fountain-Farm Tidy Queen**

**VG-86 VEV+**

5-01 305 18520 4.6 858

**2nd Dam:**

**Tramilda Atwood May-Be-ET**

**EX-90 EEVVV**

2-01 312 18750 3.6 677 2.7 507

3-01 338 24040 3.4 824 2.9 686

4-02 365 27300 3.5 959 3.2 863

5-04 322 26970 4.1 1096 3.2 856

6-05 355 27240 3.7 1002 3.2 869

Lifetime 124360 3.7 4560 3.0 3783

**FULL sister: (Pictured above)**

**Tramilda Atwood May-ET**

**EX-92 EEEEE**

6-00 365 38270 4.4 1694 3.7 1412

**3rd Dam: (Pictured w/ Lot 57)**

**Donacin Durham Marme-ET**

**EX-94,2E EEEEE**

6-10 365 40940 3.6 1474 3.0 1327

Lifetime 141700 3.5 4912 3.1 4372

**\*1st 4yr-old & HM Grand Champion**

**Southern Invitational Show 2008**

**4th Dam:**

**Donacin Emory Marnie**

**EX-90 EEVVV**

4-07 365 26830 3.4 913 3.0 803

**5th Dam:**

**Fountain-Farm Milan Marni**

**VG-87 EEE+V**

4-04 305 26540 4.0 1069 3.3 880

Lifetime 102280 4.1 4169 3.4 3437

**6th Dam:**

**Fountain-Farms Lead Mary-ET GP-83**

4-03 365 29160 3.2 934 3.0 874

**7th Dam:**

**Fountain-Farms Queens March-ET**

**VG-88 DOM**

3-06 365 27870 3.9 1084 3.1 851

**8th Dam:**

**Fountain-Farm Pete Xmas Queen**

**EX-92,3E EEEE GMD-DOM**

6-07 365 28110 4.0 1138 3.1 893

Lifetime 186235 4.0 7370 3.1 5831

~TRAMILDA Milking Herd Dispersal~



**Donacin Durham Marme-ET EX-94,2E EEEEE**

*\*HM Grand Champion Southern Invitational Show 2008*

(Descendants sell as Lots 55-57)

**LOT 57 #1840**

**Tramilda Kingboy Macy**

**4-11 VG-88 EEVVV**

3151707709 99%RHA-I

Born 7/23/18

2-03 365 22063 4.0 873 3.3 720

3-07 364 30472 3.2 989 3.0 918

4-09 359 33218 3.3 1101 3.0 985

**\*DRY COW\***

**Bred 10/3/23, Due 7/9/24**

**to 250HO16497 Pace**

**Morningview Mcc Kingboy-ET**

72044077 4/24 PTA +2310GTPI

+909M +22F +23P +.7DPR 2.81SCS

+1.73T +1.47UDC +.17FLC 99%R

McCutchen X EX-91 DOM Super

**Tramilda Gold Chip Maria**

**2-06 VG-85 +V++V 142737941**

2-00 364 22770 3.6 819 3.0 681

3-03 280 25440 3.4 864 2.8 706

4-02 318 30620 3.8 1163 3.0 933

5-08 273 27600 3.5 977 2.9 801

6-10 243 23490 2.6 619 2.9 676

Lifetime 129920 3.4 4442 2.9 3797

Sire: Mr Chassity Gold Chip-ET

**9th Dam:**

**Fountain-Farm Jet Queen**

**EX-93,4E EEEE DOM**

Lifetime 202605 3.8 7674 3.2 4493

**10th Dam:**

**Fountain-Farm Elevation Queen**

**VG-89 VEEV**

6-00 365 22950 4.3 985

Lifetime 109250 4.3 4718

**11th Dam:**

**Fountain-Farm Tidy Queen**

**VG-86 VEV+**

5-01 305 18520 4.6 858

**2nd Dam:**

**Tramilda Laramie Maria**

**VG-85 VVV+V**

2-05 358 20830 3.5 724 3.0 635

3-06 349 29520 3.7 1090 2.8 829

4-07 365 38250 3.8 1435 2.7 1024

6-05 365 37390 3.6 1354 3.0 1104

8-05 365 34810 4.0 1409 3.0 1045

Lifetime 179410 3.8 6759 2.9 5252

**Mat. sister: (Pictured w/ Lot 56)**

**Tramilda Atwood May-ET**

**EX-92 EEEEE**

6-00 365 38270 4.4 1694 3.7 1412

**3rd Dam: (Pictured above)**

**Donacin Durham Marme-ET**

**EX-94,2E EEEEE**

6-10 365 40940 3.6 1474 3.0 1327

Lifetime 141700 3.5 4912 3.1 4372

**\*1st 4yr-old & HM Grand Champion**

**Southern Invitational Show 2008**

**4th Dam:**

**Donacin Emory Marnie**

**EX-90 EEVVV**

4-07 365 26830 3.4 913 3.0 803

**5th Dam:**

**Fountain-Farm Milan Marni**

**VG-87 EEE+V**

4-04 305 26540 4.0 1069 3.3 880

Lifetime 102280 4.1 4169 3.4 3437

**6th Dam:**

**Fountain-Farms Lead Mary-ET GP-83**

4-03 365 29160 3.2 934 3.0 874

**7th Dam:**

**Fountain-Farms Queens March-ET**

**VG-88 DOM**

3-06 365 27870 3.9 1084 3.1 851

**8th Dam:**

**Fountain-Farm Pete Xmas Queen**

**EX-92,3E EEEE GMD-DOM**

6-07 365 28110 4.0 1138 3.1 893

Lifetime 186235 4.0 7370 3.1 5831



~TRAMILDA Milking Herd Dispersal~



**Ladys-Manor Hdlr Shastee-ET VG-87 UU+UU**

4-08 302 29690 4.4 1315 3.2 946

(Descendants sell as Lots 58-65)

**LOT 58 #1502**

**Tramilda Franchise Shine-ET**

**6-02 VG-88 VVVVV**

3134975392 100%RHA-NA

Born 2/2/17 4/24 PTA +2395GTPI

2-03 365 21654 5.2 1128 3.6 789

3-08 293 24268 4.2 1020 3.4 827

4-07 365 29289 4.0 1165 3.3 972

6-01 330 31237 4.7 1478 3.5 1105

7-02 15 1687 3.4 57 4.1 69 RIP

1st test- 140 lbs 3.1%F 3.6%P

**Fresh 4/19/24**

**OCD Rogers Franchise-ET**

3014365400 4/24 PTA +2517GTPI

+856M +38F +31P +548NMS +3.5PL

+1DPR +.37T +1.61UDC -.05FLC

Rodgbers X EX-91 Freelance

**Ladys-Manor Hdlr Shastee-ET**

**4-11 VG-87 VV+VV 72233190**

2-06 365 26260 4.6 1198 3.5 921

4-08 302 29690 4.4 1315 3.4 1002

Sire: Seagull-Bay Headliner-ET

(Pictured above)

**2nd Dam:**

**Ladys-Manor M Rubyd Shay-ET VG-88 VEV+V**

2-02 365 30990 4.6 1426 3.1 962

3-09 318 24300 4.4 1061 3.3 797

4-09 333 27440 4.5 1239 3.2 890

6-04 365 29050 4.1 1196 3.2 916

Lifetime 118170 4.4 5203 3.3 3951

**3rd Dam: (Pictured w/ Lot 59)**

**Ladys-Manor Ruby D Shawn-ET**

**EX-90 EEVVE DOM**

4-04 365 37926 4.8 1805 3.2 1208

*\*Dam of Shamrock*

**4th Dam: (Pictured w/ Lot 61)**

**Ladys-Manor Ruby D-ET**

**EX-90 EEVVE GMD-DOM**

4-10 365 39790 5.3 2127 3.6 1416

Lifetime 124840 5.1 6335 3.6 4522

**5th Dam: (Pictured w/ Lot 62)**

**Ladys-Manor Ruby Jen**

**EX-94,2E EEEVE GMD-DOM**

4-02 365 46920 4.6 2141 3.2 1514

Lifetime 135960 4.6 6282 3.4 4615

**6th Dam:**

**Ladys-Manor Temp Jeana-ET**

**VG-87 VG-MS**

2-01 365 26850 4.5 1209 3.3 889

**7th Dam:**

**Lady-Manor Temptress Jen**

**EX-91 GMD-DOM**

3-02 365 34450 4.7 1602 3.2 1116

**8th Dam:**

**Ladys-Manor Top Gun Jemini-ET**

**EX-93,3E GMD-DOM**

3-11 365 36080 3.5 1246 3.3 1175

Lifetime 150300 3.8 5699 3.2 4781

**9th Dam thru 11th Dam all VG or EX**

~TRAMILDA Milking Herd Dispersal~



**Ladys-Manor Ruby D Shawn-ET EX-90 EEVVE DOM**

4-04 365 37926 4.8 1805 3.2 1208  
(Descendants sell as Lots 58-77)

**LOT 59 #2550**

**Tramilda Parsly Sabrina**

3247088002 99%RHA-I  
Born 12/19/21

**Due 8/9/24 to 250HO12961 King Doc**

Sire of Lot 59:

**Siemers Twn Parsly 32480-ET**  
3208357105 4/24 PTA +2972GTPI  
+1797M +85F +71P +933NMS\$ +5.1PL  
+1.51T +1.85UDC +.69FLC 88%R  
Town X EX-91 GMD-DOM Lambda

Sire of Lot 60:

**Kingemerling Helx Doctor-ET**  
3140765936 4/24 PTA +2607GTPI  
+1218M +.11% +78F +34P +575NMS\$  
+2.1PL +1.13T +1.38UDC 99%R  
Helix X EX-90 DOM Yoder

Dam of Lots 59 & 60:

**Tramilda Missouri Shelly-ET**  
3-11 VG-86 VVV+V 3128648852  
2-02 365 27820 4.4 1215 3.4 932  
3-05 321 32690 4.1 1325 3.3 1065  
4-05 294 22160 4.4 973 3.3 740  
5-05 330 31270 3.7 1172 3.5 1098  
6-06 365 32690 3.6 1182 3.2 1050  
Lifetime 161630 4.1 6582 3.4 5474  
Sire: View-Home Day Missouri-ET

**LOT 60 #2338**

**Tramilda Doctor Sunshine**

2-07 GP-81 +++++  
3218816491 100%RHA-NA  
Born 11/20/20 4/24 PTA +2412GTPI  
2-03 365 26659 3.9 1049 3.2 852  
**\*DRY COW\***

**Bred 1/13/24, Due 10/19/24 to  
Gabe #3200367036 & 714SM114 Beef**

**2nd Dam: (Pictured w/ Lot 58)**

**Ladys-Manor Hldr Shastee-ET**  
VG-87 VV+VV  
2-06 365 26260 4.6 1198 3.5 921  
4-08 302 29690 4.4 1315 3.4 1002

**3rd Dam:**

**Ladys-Manor M Rubyd Shay-ET**  
VG-88 VEV+V  
6-04 365 29050 4.1 1196 3.2 916  
Lifetime 118170 4.4 5203 3.3 3951

**4th Dam: (Pictured above)**

**Ladys-Manor Ruby D Shawn-ET**  
EX-90 EEVVE DOM  
4-04 365 37926 4.8 1805 3.2 1208  
**\*Dam of Shamrock**

**5th Dam: (Pictured w/ Lot 61)**

**Ladys-Manor Ruby D-ET**  
EX-90 EEVVE GMD-DOM  
4-10 365 39790 5.3 2127 3.6 1416  
Lifetime 124840 5.1 6335 3.6 4522

**6th Dam: (Pictured w/ Lot 62)**

**Ladys-Manor Ruby Jen**  
EX-94,2E EEEVE GMD-DOM  
4-02 365 46920 4.6 2141 3.2 1514  
Lifetime 135960 4.6 6282 3.4 4615

**7th Dam:**

**Ladys-Manor Temp Jeana-ET**  
VG-87 VG-MS  
2-01 365 26850 4.5 1209 3.3 889

**8th Dam:**

**Lady-Manor Temptress Jem**  
EX-91 GMD-DOM  
3-02 365 34450 4.7 1602 3.2 1116

**9th Dam:**

**Ladys-Manor Top Gun Jemini-ET**  
EX-93,3E GMD-DOM  
3-11 365 36080 3.5 1246 3.3 1175  
Lifetime 150300 3.8 5699 3.2 4781

**10th Dam thru 12th Dam all VG or EX**

~TRAMILDA Milking Herd Dispersal~

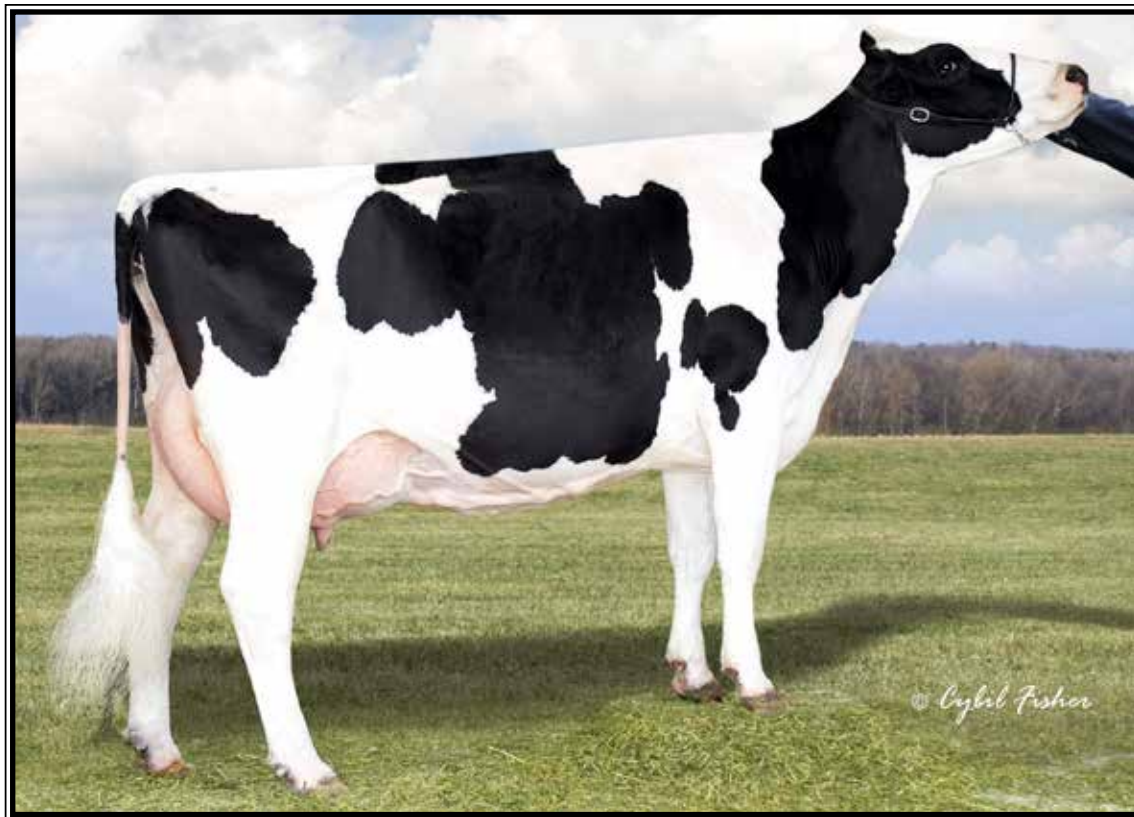

**Ladys-Manor Ruby D-ET EX-90 EEVVE GMD-DOM**

4-10 365 39790 5.3 2127 3.6 1416

(Descendants sell as Lots 58-77)

**LOT 61 #2526**

**Tramilda Rashan Shalena**

3247087978 99%RHA-I  
 Born 10/26/21 4/24 PTA +2763GTPI  
 +.30% +89F +22P +869NMS +5.7PL  
 +.7DPR +.65T +.93UDC +.47FLC  
 2-01 157 10527 5.0 530 3.6 375 RIP  
 Last test- 84 lbs 4.7%F 3.5%P  
**Fresh 11/29/23**  
**Bred 2/21/24, Due 11/27/24 to**  
**250HO16741 Hardin**

**S-S-I Renegade Rashan-ET**

3205438537 4/24 PTA +2857GTPI  
 +1033M +.24% +110F +46P +922NMS  
 +4.3PL +.87T +.96UDC +.25FLC  
 renegade X VG-87 Achiever

**Tramilda Legend Sofia-ET**

3134975470  
 2-03 365 21720 5.0 1081 3.6 789  
 3-03 309 22360 4.4 978 3.4 757  
 4-04 332 25570 4.0 1012 3.3 848  
 Sire: Welcome Legendary 2870-ET

**2nd Dam:**

**Tramilda Missouri Shelly-ET**  
**VG-86 VVV+V**  
 2-02 365 27820 4.4 1215 3.4 932  
 3-05 321 32690 4.1 1325 3.3 1065  
 4-05 294 22160 4.4 973 3.3 740  
 5-05 330 31270 3.7 1172 3.5 1098  
 6-06 365 32690 3.6 1182 3.2 1050  
 Lifetime 161630 4.1 6582 3.4 5474

**3rd Dam: (Pictured w/ Lot 58)**

**Ladys-Manor Hdlr Shastee-ET**  
**VG-87 VV+VV**  
 4-08 302 29690 4.4 1315 3.4 1002

**4th Dam: Ladys-Manor M Rubyd Shay-ET**

**VG-88 VEV+V**  
 6-04 365 29050 4.1 1196 3.2 916  
 Lifetime 118170 4.4 5203 3.3 3951

**5th Dam: (Pictured w/ Lot 59)**

**Ladys-Manor Ruby D Shawn-ET**  
**EX-90 EEVVE DOM**  
 4-04 365 37926 4.8 1805 3.2 1208

**6th Dam: (Pictured above)**

**Ladys-Manor Ruby D-ET**  
**EX-90 EEVVE GMD-DOM**  
 4-10 365 39790 5.3 2127 3.6 1416  
 Lifetime 124840 5.1 6335 3.6 4522

**7th Dam: (Pictured w/ Lot 62)**

**Ladys-Manor Ruby Jen**  
**EX-94,2E EEEVE GMD-DOM**  
 4-02 365 46920 4.6 2141 3.2 1514  
 Lifetime 135960 4.6 6282 3.4 4615

**8th Dam: Ladys-Manor Temp Jeana-ET**

**VG-87 VG-MS**  
 2-01 365 26850 4.5 1209 3.3 889

**9th Dam: Lady-Manor Tempress Jen**

**EX-91 GMD-DOM**  
 3-02 365 34450 4.7 1602 3.2 1116

**10th Dam: Ladys-Manor Top Gun Jemini**

**EX-93,3E GMD-DOM**  
 3-11 365 36080 3.5 1246 3.3 1175  
 Lifetime 150300 3.8 5699 3.2 4781

**11th Dam thru 13th Dam all VG or EX**



~TRAMILDA Milking Herd Dispersal~



**Ladys-Manor Ruby Jen EX-94,2E EEEVE GMD-DOM**

4-02 365 46920 4.6 2141 3.2 1514

(Descendants sell as Lots 58-77)

**LOT 62 #1962**

**Tramilda Tarrino Sofia-ET**

**3-08 VG-85 VVV+V**

3151707831 99%RHA-I

Born 3/9/19 4/24 PTA +2629GTPI

+666M +74F +39P +681NMS\$ +.82T

2-03 335 24523 3.5 855 3.1 755

3-04 365 32590 4.4 1441 3.5 1145

4-07 188 18387 4.3 791 3.4 622 RIP

Last test- 108 lbs 4.3%F 3.4%P

SCC 19,000 **Fresh 10/29/23**

**Bred 1/26/24, Due 11/1/24 to**

**250HO16497 Pace**

**Sire of Lot 62:**

**Welcome Tarrino 3181-ET**

3129340917 4/24 PTA +2499GTPI

+1450M +.06% +72F +50P +1.6PL

+.85T +1.25UDC +.15FLC 99%R

Modesty X EX-90 DOM Mardigras

**Sire of Lot 63:**

**Fustead S-S-I Solution-ET**

3139490455 4/24 PTA +2431GTPI

+664M +47F +23P +567NMS\$ +4.5PL

Frazzled X VG-85 Rubicon

**Dam of Lots 62 & 63:**

**Tramilda Legend Sofia-ET**

3134975470

2-03 365 21720 5.0 1081 3.6 789

3-03 309 22360 4.4 978 3.4 757

4-04 332 25570 4.0 1012 3.3 848

Sire: Welcome Legendary 2870-ET

**LOT 63 #2055**

**Tramilda Sltn Street Racer**

**4-07 VG-87 VVVVV**

3209042426 99%RHA-I

Born 10/1/19 4/24 PTA +2624GTPI

+267M +76F +30P +4.6PL +.42T

1-11 307 21545 4.2 896 3.4 727

2-11 308 22701 5.3 1207 3.9 880

3-11 236 22266 4.9 1087 3.7 827 RIP

Last test- 104 lbs 4.4%F 3.0%P

SCC 19,000 **Fresh 9/11/23**

**Bred 12/16/23, Due 9/21/24 to**

**614HO16978 Eselente (sexed)**

**2nd Dam:**

**Tramilda Missouri Shelly-ET**

**VG-86 VVV+V**

2-02 365 27820 4.4 1215 3.4 932

3-05 321 32690 4.1 1325 3.3 1065

4-05 294 22160 4.4 973 3.3 740

5-05 330 31270 3.7 1172 3.5 1098

6-06 365 32690 3.6 1182 3.2 1050

Lifetime 161630 4.1 6582 3.4 5474

**3rd Dam: (Pictured w/ Lot 58)**

**Ladys-Manor Hdlr Shastee-ET**

**VG-87 VV+VV**

4-08 302 29690 4.4 1315 3.4 1002

**4th Dam: Ladys-Manor M Rubyd Shay-ET**

**VG-88 VEV+V**

6-04 365 29050 4.1 1196 3.2 916

Lifetime 118170 4.4 5203 3.3 3951

**5th Dam: (Pictured w/ Lot 59)**

**Ladys-Manor Ruby D Shawn-ET**

**EX-90 EEVVE DOM**

4-04 365 37926 4.8 1805 3.2 1208

**6th Dam: (Pictured w/ Lot 61)**

**Ladys-Manor Ruby D-ET**

**EX-90 EEVVE GMD-DOM**

4-10 365 39790 5.3 2127 3.6 1416

Lifetime 124840 5.1 6335 3.6 4522

**7th Dam: (Pictured above)**

**Ladys-Manor Ruby Jen**

**EX-94,2E EEEVE GMD-DOM**

4-02 365 46920 4.6 2141 3.2 1514

Lifetime 135960 4.6 6282 3.4 4615

**8th Dam: Ladys-Manor Temp Jeana-ET**

**VG-87 VG-MS**

2-01 365 26850 4.5 1209 3.3 889

**9th Dam: Lady-Manor Temptress Jem**

**EX-91 GMD-DOM**

3-02 365 34450 4.7 1602 3.2 1116

**10th Dam: Ladys-Manor Top Gun Jemini**

**EX-93,3E GMD-DOM**

3-11 365 36080 3.5 1246 3.3 1175

Lifetime 150300 3.8 5699 3.2 4781

**11th Dam thru 13th Dam all VG or EX**

~TRAMILDA Milking Herd Dispersal~

**LOT 64 #2490**

**Tramilda Twitch Radiance**

**2-04 GP-83 +++G+**

3218816643 99%RHA-I

Born 9/17/21 4/24 PTA +2742GTPI

+38% +114F +34P +821NMS +3.1PL

2-01 194 14568 5.3 773 3.6 528 RIP

Last test- 88 lbs 4.3%F 3.9%P

SCC 33,000

**Fresh 10/23/23**

**Bred 1/26/24, Due 11/1/24 to**

**7HO16769 Welch**

**Mr Farnear Helix Twitch-ET**

3132353302 4/24 PTA +2620GTPI

+735M +.22% +92F +34P +617NMS

+1.2PL +1.21T +1.70UDC 99%R

Helix X VG-86 DOM Delta

**Tramilda Sltn Street Racer**

**4-07 VG-87 VVVVV 3209042426**

1-11 307 21545 4.2 896 3.4 727

2-11 308 22701 5.3 1207 3.9 880

3-11 236 22266 4.9 1087 3.7 827 RIP

Last test- 104 lbs 4.4%F 3.0%P

Sire: Fustead S-S-I Solution-ET

**\*She sells as Lot 63**

**11th Dam: Ladys-Manor Top Gun Gemini**

**EX-93,3E GMD-DOM**

3-11 365 36080 3.5 1246 3.3 1175

Lifetime 150300 3.8 5699 3.2 4781

**12th Dam thru 13th Dam all VG or EX**

**2nd Dam:**

**Tramilda Legend Sofia-ET**

2-03 365 21720 5.0 1081 3.6 789

3-03 309 22360 4.4 978 3.4 757

4-04 332 25570 4.0 1012 3.3 848

**3rd Dam:**

**Tramilda Missouri Shelly-ET**

**VG-86 VVV+V**

3-05 321 32690 4.1 1325 3.3 1065

6-06 365 32690 3.6 1182 3.2 1050

Lifetime 161630 4.1 6582 3.4 5474

**4th Dam: (Pictured w/ Lot 58)**

**Ladys-Manor Hdlr Shastee-ET**

**VG-87 VV+VV**

4-08 302 29690 4.4 1315 3.4 1002

**5th Dam:**

**Ladys-Manor M Rubyd Shay-ET**

**VG-88 VEV+V**

6-04 365 29050 4.1 1196 3.2 916

Lifetime 118170 4.4 5203 3.3 3951

**6th Dam: (Pictured w/ Lot 59)**

**Ladys-Manor Ruby D Shawn-ET**

**EX-90 EEVVE DOM**

4-04 365 37926 4.8 1805 3.2 1208

**7th Dam: (Pictured w/ Lot 61)**

**Ladys-Manor Ruby D-ET**

**EX-90 EEVVE GMD-DOM**

4-10 365 39790 5.3 2127 3.6 1416

Lifetime 124840 5.1 6335 3.6 4522

**8th Dam: (Pictured w/ Lot 62)**

**Ladys-Manor Ruby Jen**

**EX-94,2E EEEVE GMD-DOM**

4-02 365 46920 4.6 2141 3.2 1514

Lifetime 135960 4.6 6282 3.4 4615

**9th Dam: Ladys-Manor Temp Jeana-ET**

**VG-87 VG-MS**

2-01 365 26850 4.5 1209 3.3 889

**10th Dam: Lady-Manor Temptress Jem**

**EX-91 GMD-DOM**

3-02 365 34450 4.7 1602 3.2 1116

**LOT 65 #2556**

**Tramilda Glitch Sherry**

3247088008 99%RHA-I

Born 12/28/21

2-03 26 1548 3.7 58 3.5 54 RIP

Last test- 72 lbs 3.4%F 3.1%P

SCC 41,000

**Fresh 4/8/24**

**Stunning Doorman Glitch**

3134977290 4/24 PTA +2084GTPI

+2.66T +1.56UDC +1.09FLC 81%R

Doorman X EX-93 Corvette

**Tramilda Simba Shelly**

**3-00 GP-82 VVVG+ 3209042385**

Sire: Tramilda Missouri Simba-ET

**2nd Dam: Tramilda Detour Sherry-ET**

**3rd Dam: (Pictured w/ Lot 58)**

**Ladys-Manor Hdlr Shastee-ET**

**VG-87 VV+VV**

4-08 302 29690 4.4 1315 3.4 1002

**4th Dam:**

**Ladys-Manor M Rubyd Shay-ET**

**VG-88 VEV+V**

6-04 365 29050 4.1 1196 3.2 916

Lifetime 118170 4.4 5203 3.3 3951

**5th Dam: (Pictured w/ Lot 59)**

**Ladys-Manor Ruby D Shawn-ET**

**EX-90 EEVVE DOM**

4-04 365 37926 4.8 1805 3.2 1208

**6th Dam: (Pictured above)**

**Ladys-Manor Ruby D-ET**

**EX-90 EEVVE GMD-DOM**

4-10 365 39790 5.3 2127 3.6 1416

Lifetime 124840 5.1 6335 3.6 4522

**7th Dam: (Pictured w/ Lot 62)**

**Ladys-Manor Ruby Jen**

**EX-94,2E EEEVE GMD-DOM**

4-02 365 46920 4.6 2141 3.2 1514

Lifetime 135960 4.6 6282 3.4 4615

**8th Dam:**

**Ladys-Manor Temp Jeana-ET**

**VG-87 VG-MS**

2-01 365 26850 4.5 1209 3.3 889

**9th Dam:**

**Lady-Manor Temptress Jem**

**EX-91 GMD-DOM**

3-02 365 34450 4.7 1602 3.2 1116

**10th Dam:**

**Ladys-Manor Top Gun Gemini**

**EX-93,3E GMD-DOM**

3-11 365 36080 3.5 1246 3.3 1175

Lifetime 150300 3.8 5699 3.2 4781

**11th Dam thru 13th Dam all VG or EX**

~TRAMILDA Milking Herd Dispersal~



**Ladys-Manor MG Suzanne-ET EX-92 EEVVE**

6-01 348 31210 5.0 1564 3.4 1062

(Descendants sell as Lots 66-75)

**LOT 66 #1419**

**Tramilda Dearing Suzanne**

6-09 VG-87 EVE+V

3136823117 100%RHA-NA

Born 9/15/16 4/24 PTA +2324GTPI

3-03 279 17555 4.0 705 3.2 555

4-01 321 21091 3.5 730 3.3 688

5-02 362 32572 3.5 1134 3.3 1074

6-06 365 35583 4.1 1474 3.4 1216

\*DRY COW\*

Bred 10/3/23, Due 7/9/24 to

250HO16497 Pace

**Mr Day Dearing 1445-ET**

72128234 4/24 PTA +2404GTPI

+928M +34F +35P +579NMS\$ +2.9PL

+34T +.81uDC +.16FLC 97%R

Day X VG-87 GMD-DOM Robust

**Tramilda-N Halogen Sue-ET**

3-03 VG-88 VVEVV 3124818839

4-02 332 32123 4.4 1428 3.4 1101

5-03 365 32538 4.7 1532 3.6 1154

Sire: Cookiecutter Petron Halogen

**2nd Dam: (Pictured above)**

**Ladys-Manor MG Suzanne-ET EX-92 EEVVE**

2-07 365 23780 5.3 1258 3.4 802

4-00 365 30730 4.7 1453 3.3 1023

5-03 275 21310 4.7 999 3.5 744

6-01 348 31210 5.0 1564 3.4 1062

Lifetime 131210 4.8 6272 3.3 4390

**3rd Dam: (Pictured w/ Lot 59)**

**Ladys-Manor Ruby D Shawn-ET EX-90 EEVVE DOM**

4-04 365 37926 4.8 1805 3.2 1208

\*Dam of Shamrock

**4th Dam: (Pictured w/ Lot 61)**

**Ladys-Manor Ruby D-ET EX-90 EEVVE GMD-DOM**

4-10 365 39790 5.3 2127 3.6 1416

Lifetime 124840 5.1 6335 3.6 4522

**5th Dam: (Pictured w/ Lot 62)**

**Ladys-Manor Ruby Jen EX-94,2E EEEVE GMD-DOM**

4-02 365 46920 4.6 2141 3.2 1514

Lifetime 135960 4.6 6282 3.4 4615

**6th Dam:**

**Ladys-Manor Temp Jeana-ET VG-87 VG-MS**

2-01 365 26850 4.5 1209 3.3 889

**7th Dam:**

**Lady-Manor Temptress Jem EX-91 GMD-DOM**

3-02 365 34450 4.7 1602 3.2 1116

**8th Dam:**

**Ladys-Manor Top Gun Jemini-ET EX-93,3E GMD-DOM**

3-11 365 36080 3.5 1246 3.3 1175

Lifetime 150300 3.8 5699 3.2 4781

9th Dam thru 11th Dam all VG or EX



~TRAMILDA Milking Herd Dispersal~

**LOT 67 #2542**

**Tramilda Doc Suzann**

2-05 GP-83 +V+++  
3247087994 99%RHA-I  
Born 12/9/21

Fresh 4/23/24  
-1st test- 96 lbs

**Woodcrest King Doc-ET**

3132417775 4/24 PTA +2789GTPI  
+1561M +68F +54P +619NMS\$ +3.3PL  
+3.15T +2.07UDC +1.90FLC 99%R  
Kingboy X VG-88 Mac

**Tramilda Dearing Suzanne**

6-09 VG-87 EVE+V 3136823117

3-03 279 17555 4.0 705 3.2 555  
4-01 321 21091 3.5 730 3.3 688  
5-02 362 32572 3.5 1134 3.3 1074  
6-06 365 35583 4.1 1474 3.4 1216

Sire: Mr Day Dearing 1445-ET

\*She sells as Lot 66

**2nd Dam:**

Tramilda-N Halogen Sue-ET  
3-03 VG-88 VVEVV

**3rd Dam: (Pictured w/ Lot 65)**  
Ladys-Manor MG Suzanne-ET  
EX-92 EEVVE

4-00 365 30730 4.7 1453 3.3 1023  
5-03 275 21310 4.7 999 3.5 744  
Lifetime 131210 4.8 6272 3.3 4390

**4th Dam: (Pictured w/ Lot 59)**

Ladys-Manor Ruby D Shawn-ET  
EX-90 EEVVE DOM

4-04 365 37926 4.8 1805 3.2 1208  
\*Dam of Shamrock

**5th Dam: (Pictured w/ Lot 61)**

Ladys-Manor Ruby D-ET  
EX-90 EEVVE GMD-DOM

4-10 365 39790 5.3 2127 3.6 1416  
Lifetime 124840 5.1 6335 3.6 4522

**6th Dam: (Pictured w/ Lot 62)**

Ladys-Manor Ruby Jen  
EX-94,2E EEVVE GMD-DOM

4-02 365 46920 4.6 2141 3.2 1514  
Lifetime 135960 4.6 6282 3.4 4615

**7th Dam:**

Ladys-Manor Temp Jeana-ET  
VG-87 VG-MS

2-01 365 26850 4.5 1209 3.3 889

**8th Dam:**

Lady-Manor Temptress Jem  
EX-91 GMD-DOM

3-02 365 34450 4.7 1602 3.2 1116

**9th Dam:**

Ladys-Manor Top Gun Jemini-ET  
EX-93,3E GMD-DOM

3-11 365 36080 3.5 1246 3.3 1175  
Lifetime 150300 3.8 5699 3.2 4781

**10th Dam thru 12th Dam all VG or EX**

**LOT 68 #1888**

**Tramilda Totally Silky**

2-11 G-77 GGGFG  
3151707757 99%RHA-I  
Born 10/25/18

2-04 365 20050 3.8 751 3.0 607

3-09 322 19162 4.2 797 3.4 643

4-10 240 18001 4.5 809 3.5 639 RIP

Last test- 72 lbs 4.6%F 3.9%P

SCC 54,000

Fresh 9/7/24

Bred 1/26/24, Due 11/1/24 to

7HO16270 Tyler

**Welcome Totally 3280-ET**

3136714661 4/24 PTA +2214GTPI  
+19f +3P +.0PL +1.04T +1.61UDC  
Modesty X VG-87 Kingboy

**Ladys-Manor MG Suzanne-ET**

6-08 EX-92 EEVVE 71593022

2-07 365 23780 5.3 1258 3.4 802

4-00 365 30730 4.7 1453 3.3 1023

5-03 275 21310 4.7 999 3.5 744

6-01 348 31210 5.0 1564 3.4 1062

Lifetime 131210 4.8 6272 3.3 4390

Sire: Mountfield SSI Dcy Mogul-ET

(Pictured w/ Lot 66)

**2nd Dam: (Pictured w/ Lot 59)**

Ladys-Manor Ruby D Shawn-ET  
EX-90 EEVVE DOM

1-10 365 29690 4.5 1324 3.3 986

4-04 365 37926 4.8 1805 3.2 1208

\*Dam of Shamrock

**3rd Dam: (Pictured w/ Lot 61)**

Ladys-Manor Ruby D-ET

EX-90 EEVVE GMD-DOM

4-10 365 39790 5.3 2127 3.6 1416

Lifetime 124840 5.1 6335 3.6 4522

**4th Dam: (Pictured w/ Lot 62)**

Ladys-Manor Ruby Jen

EX-94,2E EEVVE GMD-DOM

4-02 365 46920 4.6 2141 3.2 1514

Lifetime 135960 4.6 6282 3.4 4615

**5th Dam:**

Ladys-Manor Temp Jeana-ET

VG-87 VG-MS

2-01 365 26850 4.5 1209 3.3 889

**6th Dam:**

Lady-Manor Temptress Jem

EX-91 GMD-DOM

3-02 365 34450 4.7 1602 3.2 1116

**7th Dam:**

Ladys-Manor Top Gun Jemini-ET

EX-93,3E GMD-DOM

3-11 365 36080 3.5 1246 3.3 1175

Lifetime 150300 3.8 5699 3.2 4781

**8th thru 10th Dam all VG or EX**

~TRAMILDA Milking Herd Dispersal~

**LOT 69 #2518**

**Tramilda Eisaku Shelby**

3247087970 99%RHA-I

Born 10/8/21

2-01 149 9732 4.4 432 3.4 330 RIP

Last test- 80 lbs 4.2%F 3.4%P

Fresh 12/7/23

Bred 3/16/24, Due 12/21/24 to

14HO15179 Trooper

**Sandy-Valley Eisaku-ET**

3140616346 4/24 PTA +2848GTPI  
+1499M +90F +53P +929NMS +5.2PL  
+1.63T +.92UDC +.47FLC 99%R  
Samuri X EX-92 DOM Rubicon

**Tramilda-N Racer Shelby-ET**

**6-04 VG-87 VEVVV** 3124818864  
2-01 306 20650 4.6 944 3.4 712  
3-01 365 29790 4.5 1340 3.6 1063  
4-07 365 32750 4.2 1384 3.4 1117  
5-11 321 32030 3.9 1242 3.4 1098  
Lifetime 131470 4.3 5700 3.5 4621  
Sire: Clear-Echo Lexor Racer-ET

**2nd Dam of Lots 69 & 70:**

**Ladys-Manor MG Suzanne-ET**  
**EX-92 EEVEE**  
4-00 365 30730 4.7 1453 3.3 1023  
5-03 275 21310 4.7 999 3.5 744  
6-01 348 31210 5.0 1564 3.4 1062  
Lifetime 131210 4.8 6272 3.3 4390  
*(Pictured w/ Lot 66)*

**3rd Dam: (Pictured w/ Lot 59)**

**Ladys-Manor Ruby D Shawn-ET**  
**EX-90 EEVVE DOM**  
4-04 365 37926 4.8 1805 3.2 1208  
*\*Dam of Shamrock*

**4th Dam: (Pictured w/ Lot 61)**

**Ladys-Manor Ruby D-ET**  
**EX-90 EEVVE GMD-DOM**  
4-10 365 39790 5.3 2127 3.6 1416  
Lifetime 124840 5.1 6335 3.6 4522

**5th Dam: (Pictured w/ Lot 62)**

**Ladys-Manor Ruby Jen**  
**EX-94,2E EEEVE GMD-DOM**  
4-02 365 46920 4.6 2141 3.2 1514  
Lifetime 135960 4.6 6282 3.4 4615

**6th Dam:**

**Ladys-Manor Temp Jeana-ET**  
**VG-87 VG-MS**  
2-01 365 26850 4.5 1209 3.3 889

**7th Dam:**

**Lady-Manor Temptress Jem**  
**EX-91 GMD-DOM**  
3-02 365 34450 4.7 1602 3.2 1116

**8th Dam:**

**Ladys-Manor Top Gun Jemini-ET**  
**EX-93,3E GMD-DOM**  
3-11 365 36080 3.5 1246 3.3 1175  
Lifetime 150300 3.8 5699 3.2 4781

**9th Dam thru 11th Dam all VG or EX**

**LOT 70 #1983**

**Tramilda House Sage**

3-07 VG-85 V+V+V

3151707852 99%RHA-I

Born 4/15/19

2-01 365 20059 5.4 1086 4.3 858

3-03 349 23072 4.7 1086 3.8 867

4-04 235 17413 4.8 833 4.0 700 RIP

Last test- 48 lbs 5.0%F 4.1%P

Fresh 9/12/23

Bred 12/13/23, Due 9/18/24 to

7HO15927 Bolt Action

**Leaninghouse Helix 22137-ET**

3131992881 4/24 PTA +2645GTPI  
+601M +51F +38P +1.5PL +.5DPR  
+1.99T +1.96UDC +1.11FLC 99%R  
Hang-Time XC VG-88 Jacey

**Tramilda-N Kingboy Sage-ET**

**4-05 VG-87 VVV+V** 3128648925  
2-03 365 21590 4.5 982 3.4 740  
5-06 365 29360 4.1 1194 3.6 1066  
Sire: Morningview Mcc Kingboy-ET

**LOT 71 #2431**

**Tramilda Helix Sabrina**

3218816584 99%RHA-I

Born 5/19/21

2-05 168 9291 4.6 429 3.5 329 RIP

Last test- 56 lbs 4.5%F 3.4%P

SCC 29,000

Fresh 11/18/23

Bred 4/26/24 to 7HO15179 Trooper

**AOT Silver Helix-ET**

3131083927 4/24 PTA +2724GTPI  
+1926M +.14% +117F +66P +721NMS  
+1.06T +.83UDC -.29FLC 99%R  
Silver X VG-88 DOM Supersire

**Tramilda House Sage**

**3-07 VG-85 V+V+V** 3151707852  
2-01 365 20059 5.4 1086 4.3 858  
3-03 349 23072 4.7 1086 3.8 867  
4-04 235 17413 4.8 833 4.0 700 RIP  
Sire: Leaninghouse Helix 22137-ET  
*\*She sells as Lot 70*

**2nd Dam of Lot 71 & 72:**

**Tramilda-N Kingboy Sage-ET**  
**VG-87 VVV+V**  
2-03 365 21590 4.5 982 3.4 740  
5-06 365 29360 4.1 1194 3.6 1066

**3rd Dam: (Pictured w/ Lot 66)**

**Ladys-Manor MG Suzanne-ET**  
**EX-92 EEVEE**  
4-00 365 30730 4.7 1453 3.3 1023  
6-01 348 31210 5.0 1564 3.4 1062  
Lifetime 131210 4.8 6272 3.3 4390

**4th Dam: (Pictured w/ Lot 59)**

**Ladys-Manor Ruby D Shawn-ET**  
**EX-90 EEVVE DOM**  
4-04 365 37926 4.8 1805 3.2 1208  
*\*Dam of Shamrock*

**5th Dam: (Pictured w/ Lot 61)**

**Ladys-Manor Ruby D-ET**  
**EX-90 EEVVE GMD-DOM**  
4-10 365 39790 5.3 2127 3.6 1416  
Lifetime 124840 5.1 6335 3.6 4522

**6th Dam: (Pictured w/ Lot 61)**

**Ladys-Manor Ruby Jen**  
**EX-94,2E EEEVE GMD-DOM**  
4-02 365 46920 4.6 2141 3.2 1514  
Lifetime 135960 4.6 6282 3.4 4615

**7th Dam: Ladys-Manor Temp Jeana-ET**

**VG-87 VG-MS**  
2-01 365 26850 4.5 1209 3.3 889

**8th Dam: Lady-Manor Temptress Jem**

**EX-91 GMD-DOM**  
3-02 365 34450 4.7 1602 3.2 1116

**9th Dam:**

**Ladys-Manor Top Gun Jemini-ET**  
**EX-93,3E GMD-DOM**  
3-11 365 36080 3.5 1246 3.3 1175  
Lifetime 150300 3.8 5699 3.2 4781

**10th Dam thru 12th Dam all VG or EX**

**LOT 72 #1868**

**Tramilda Bubba Silk-ET**

3-07 VG-86 VV++V

3151707737 99%RHA-I

Born 9/21/18

2-00 334 21762 3.6 779 3.6 774

3-00 365 36140 3.6 1308 3.4 1223

4-04 365 34432 3.6 1249 3.5 1191

*\*DRY COW\**

Bred 10/22/23, Due 7/28/24 to

250HO16497 Pace

**Leaninghouse Big Bubba-ET**

3131992850 4/24 PTA +2334GTPI  
+902M +44P +5.5PL +2.9DPR +.58UD  
Jedi X VG-85 Supersire

**Tramilda Duke Selena**

**2-09 VG-85 VVG+V** 3134975411  
2-00 275 18370 4.3 782 3.4 618  
3-00 303 25560 4.2 1083 3.5 890  
4-00 231 19550 4.2 821 3.7 715  
Sire: S-S-I Montross Duke-ET

~TRAMILDA Milking Herd Dispersal~

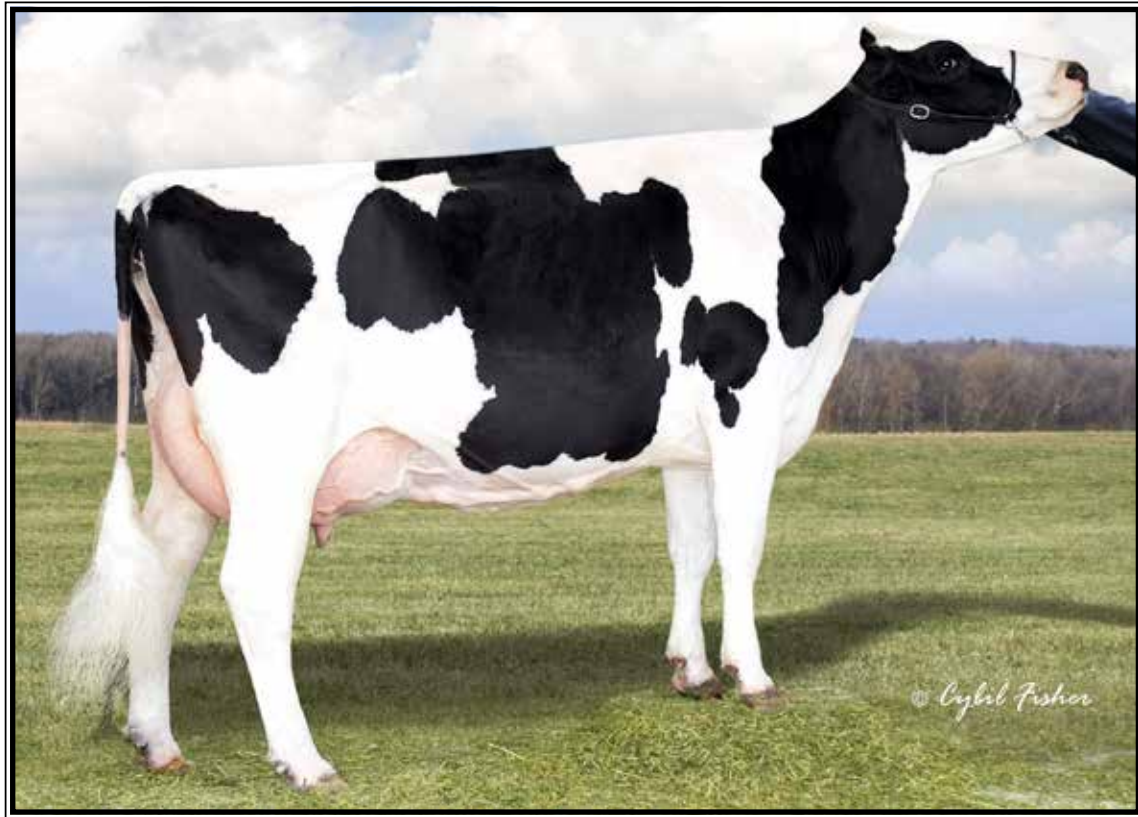

**Ladys-Manor Ruby D-ET EX-90 EEVVE GMD-DOM**

4-10 365 39790 5.3 2127 3.6 1416  
(Descendants sell as Lots 58-77)

**LOT 73 #2439**

**Tramilda Eisaku Saber**

**2-11 VG-85 VVG+V**  
3218816592 99%RHA-I  
Born 6/9/21  
2-04 193 12694 4.5 574 3.3 420 RIP  
Last test- 52 lbs 4.1%F 3.2%P  
SCC 174,000  
**Fresh 10/24/23**  
**Bred 1/24/24, Due 10/30/24 to**  
**250HO16498 Hulu\*RC**

**LOT 74 #2241**

**Tramilda Solution Sally**

**3-11 VG-85 ++VVV**  
3218797353 99%RHA-I  
Born 6/22/20  
2-05 365 24882 5.0 1253 3.8 941  
3-08 63 6818 3.8 261 3.2 221 RIP  
Last test- 120 lbs 4.4%F 3.2%P  
SCC 66,000  
**Fresh 3/2/23**

Sire of Lot 73:

**Sandy-Valley Eisaku-ET**  
3140616346 4/24 PTA +2848GTPI  
+1499M +90F +53P +929NM\$ +5.2PL  
+1.63T +.92UDC +.47FLC 99%R  
Samuri X EX-92 DOM Rubicon

Sire of Lot 74:

**Fustead S-S-I Solution-ET**  
3139490455 4/24 PTA +2431GTPI  
+664M +47F +23P +567NM\$ +4.5PL  
Frazzled X VG-85 Rubicon

Dam of Lots 73 & 74:

**Tramilda Resolve Sage-ET**  
**3-06 GP-81 +++G+ 3148364291**  
3-02 365 24859 3.6 896 3.3 810  
Sire: Blumenfeld Jedi Resolve-ET

**2nd Dam of Lot 71 & 72:**

**Tramilda-N Kingboy Sage-ET**  
**VG-87 VVV+V**  
2-03 365 21590 4.5 982 3.4 740  
5-06 365 29360 4.1 1194 3.6 1066

**3rd Dam: (Pictured w/ Lot 66)**  
**Ladys-Manor MG Suzanne-ET**  
**EX-92 EEVVE**

4-00 365 30730 4.7 1453 3.3 1023  
6-01 348 31210 5.0 1564 3.4 1062  
Lifetime 131210 4.8 6272 3.3 4390

**4th Dam: (Pictured w/ Lot 59)**

**Ladys-Manor Ruby D Shawn-ET**  
**EX-90 EEVVE DOM**

4-04 365 37926 4.8 1805 3.2 1208  
*\*Dam of Shamrock*

**5th Dam: (Pictured above)**

**Ladys-Manor Ruby D-ET**  
**EX-90 EEVVE GMD-DOM**

4-10 365 39790 5.3 2127 3.6 1416  
Lifetime 124840 5.1 6335 3.6 4522

**6th Dam: (Pictured w/ Lot 61)**

**Ladys-Manor Ruby Jen**  
**EX-94,2E EEEEV GMD-DOM**

4-02 365 46920 4.6 2141 3.2 1514  
Lifetime 135960 4.6 6282 3.4 4615

**7th Dam: Ladys-Manor Temp Jeana-ET**  
**VG-87 VG-MS**

2-01 365 26850 4.5 1209 3.3 889

**8th Dam: Lady-Manor Tempress Jem**  
**EX-91 GMD-DOM**

3-02 365 34450 4.7 1602 3.2 1116

**9th Dam:**

**Ladys-Manor Top Gun Jemini-ET**  
**EX-93,3E GMD-DOM**

3-11 365 36080 3.5 1246 3.3 1175  
Lifetime 150300 3.8 5699 3.2 4781

**10th Dam thru 12th Dam all VG or EX**



~TRAMILDA Milking Herd Dispersal~

**LOT 75 #2521**

**Tramilda Alphabet Silk**

**2-07 VG-86 VVVVV**

3247087973 99%RHA-I A2/A2

Born 10/13/21 4/24 PTA +2818GTPI

+1765M +.09% +94F +62P +838NMS

+3.2PL +1.48T +1.63UDC

2-00 187 15161 4.5 679 3.4 513 RIP

Last test- 88 lbs 4.3%F 3.5%P

SCC 87,000 **Fresh 10/30/24**

**Bred 1/30/24, Due 11/5/24 to**

**507HO16485 Sundance (sexed)**

**OCD Helix Alphabet-ET**

3142934708 4/24 PTA +2841GTPI

+2690M +106F +67P +893NMS +3.1PL

+1.37T +1.35UDC -.40FLC 99%R

Helix X GP-83 Avery

**Tramilda Bubba Silk-ET**

**3-07 VG-86 VV++V** 3151707737

2-00 334 21760 3.6 779 3.6 774

3-00 365 36140 3.6 1308 3.4 1223

4-04 365 34430 3.6 1249 3.5 1191

Sire: Leaninghouse Big Bubba-ET

**\*She sells as Lot 72**

**2nd Dam of Lot 75 & 76:**

**Tramilda Duke Selena**

**VG-85 VVG+V**

2-00 275 18370 4.3 782 3.4 618

3-00 303 25560 4.2 1083 3.5 890

4-00 231 19550 4.2 821 3.7 715

**3rd Dam: Tramilda-N Kingboy Sage-ET**

**VG-87 VVV+V**

5-06 365 29360 4.1 1194 3.6 1066

**4th Dam: (Pictured w/ Lot 66)**

**Ladys-Manor MG Suzanne-ET**

**EX-92 EEVVEE**

4-00 365 30730 4.7 1453 3.3 1023

6-01 348 31210 5.0 1564 3.4 1062

Lifetime 131210 4.8 6272 3.3 4390

**5th Dam: (Pictured w/ Lot 58)**

**Ladys-Manor Ruby D Shawn-ET**

**EX-90 EEVVE DOM**

4-04 365 37926 4.8 1805 3.2 1208

**\*Dam of Shamrock**

**6th Dam: (Pictured w/ Lot 61)**

**Ladys-Manor Ruby D-ET**

**EX-90 EEVVE GMD-DOM**

4-10 365 39790 5.3 2127 3.6 1416

Lifetime 124840 5.1 6335 3.6 4522

**7th Dam: (Pictured w/ Lot 62)**

**Ladys-Manor Ruby Jen**

**EX-94,2E EEEVE GMD-DOM**

4-02 365 46920 4.6 2141 3.2 1514

Lifetime 135960 4.6 6282 3.4 4615

**8th Dam: Ladys-Manor Temp Jeana-ET**

**VG-87 VG-MS**

2-01 365 26850 4.5 1209 3.3 889

**9th Dam: Lady-Manor Temptress Jem**

**EX-91 GMD-DOM**

3-02 365 34450 4.7 1602 3.2 1116

**10th Dam: Ladys-Manor Top Gun Jemini-ET**

**EX-93,3E GMD-DOM**

3-11 365 36080 3.5 1246 3.3 1175

Lifetime 150300 3.8 5699 3.2 4781

**11th Dam thru 13th Dam all VG or EX**

**LOT 76 #2304**

**Tramilda Twitch Switch**

**2-08 VG-85 +++VV**

3218816457 99%RHA-I

Born 10/4/20 4/24 PTA +2651GTPI

+282M +105F +430P +.63T +1.23UDC

2-02 364 24543 4.9 1193 3.6 888

3-04 88 9527 4.9 464 3.3 311 RIP

Last test- 112 lbs 4.30%F 3.3%P

SCC 13,000

**Fresh 2/6/24**

**Bred 4/17/24, Due 1/22/25 to**

**7HO16978 Eselente**

**Mr Farnear Helix Twitch-ET**

3132353302 4/24 PTA +2620GTPI

+735M +.22% +92F +34P +617NMS

+1.2PL +1.21T +1.70UDC 99%R

Helix X VG-86 DOM Delta

**Tramilda Tarrino Sage-ET**

**3-06 VG-85 +V+GE** 3151707745

1-11 325 23920 4.4 1047 3.3 797

2-11 349 27820 3.6 1009 3.2 888

4-01 225 17220 4.4 750 3.4 585

Sire: Welcome Tarrino 3181-ET

**LOT 77 #2481**

**Tramilda Aristocrt Saber**

**2-08 GP-84 ++V++**

3218816634 99%RHA-I

Born 9/14/21

2-05 64 5282 3.5 184 3.2 168 RIP

Last test- 100 lbs 4.0%F 3.5%P

SCC 20,000

**Fresh 3/1/24**

**Bred 4/30/24 to**

**14HO15179 Trooper**

**Mr Frazzled Aristocrat-ET**

3142041200 4/24 PTA +2663GTPI

+904M +68F +40P +647NMS +3.1PL

+1.34T +1.69UDC -.20FLC 98%R

Frazzled V EX-95,2E Monterey

**Tramilda Simba Sage**

3209042372

Sire: Tramilda Missouri Simba-ET

**2nd Dam:**

**Tramilda Jedi Suzanne-ET**

**VG-87 VVVVV**

**3rd Dam:**

**Tramilda-N Kingboy Sage-ET**

**VG-87 VVV+V**

5-06 365 29360 4.1 1194 3.6 1066

**4th Dam: (Pictured w/ Lot 66)**

**Ladys-Manor MG Suzanne-ET**

**EX-92 EEVVEE**

4-00 365 30730 4.7 1453 3.3 1023

6-01 348 31210 5.0 1564 3.4 1062

Lifetime 131210 4.8 6272 3.3 4390

**5th Dam: (Pictured w/ Lot 59)**

**Ladys-Manor Ruby D Shawn-ET**

**EX-90 EEVVE DOM**

4-04 365 37926 4.8 1805 3.2 1208

**\*Dam of Shamrock**

**6th Dam: (Pictured w/ Lot 61)**

**Ladys-Manor Ruby D-ET**

**EX-90 EEVVE GMD-DOM**

4-10 365 39790 5.3 2127 3.6 1416

Lifetime 124840 5.1 6335 3.6 4522

**7th Dam: (Pictured w/ Lot 62)**

**Ladys-Manor Ruby Jen**

**EX-94,2E EEEVE GMD-DOM**

4-02 365 46920 4.6 2141 3.2 1514

Lifetime 135960 4.6 6282 3.4 4615

**8th Dam: Ladys-Manor Temp Jeana-ET**

**VG-87 VG-MS**

2-01 365 26850 4.5 1209 3.3 889

**9th Dam: Lady-Manor Temptress Jem**

**EX-91 GMD-DOM**

3-02 365 34450 4.7 1602 3.2 1116

**10th Dam:**

**Ladys-Manor Top Gun Jemini-ET**

**EX-93,3E GMD-DOM**

3-11 365 36080 3.5 1246 3.3 1175

Lifetime 150300 3.8 5699 3.2 4781

**11th Dam thru 13th Dam all VG or EX**

~TRAMILDA Milking Herd Dispersal~



**Muranda Colby Lillian**  
**EX-90 EEEVU**  
 2-01 365 26070 4.8 1255 3.5 919  
 (3rd Dam of Lot 78)



**Muranda FB Lani-ET**  
**VG-87 UU+UU**  
 6-05 365 32860 4.5 1476 3.4 1118  
 (2nd Dam of Lot 78)

**LOT 78 #1999**

**Tramilda Doc Lori**

**3-06 VG-86 +V++V**  
 3151707868 99%RHA-I  
 Born 5/17/19  
 2-04 303 22424 3.8 853 3.3 748  
 3-03 241 20327 2.5 518 3.3 669  
 4-03 239 23211 3.5 815 3.4 780 RIP  
 Last test- 84 lbs 3.5%F 3.6%P  
**Fresh 9/8/23**  
**Bred 1/14/24, Due 10/20/24 to**  
**250HO15955 Harmony**

**Woodcrest King Doc-ET**

3132417775 4/24 PTA +2789GTPI  
 +1561M +68F +54P +619NMS\$ +3.3PL  
 +3.15T +2.07UDC +1.90FLC 99%R  
 Kingboy X VG-88 Mac

**Tramilda Monterey Lory**

**5-05 VG-85 VEEGV** 3136823171  
 2-05 294 17270 4.5 781 3.6 621  
 3-05 324 23390 3.9 918 3.5 813  
 4-05 365 25030 3.9 974 3.2 789  
 5-07 250 19860 4.6 920 3.9 769  
 Sire: View-Home Monterey-ET

**2nd Dam: (Pictured above)**  
**Muranda FB Lani-ET**  
**VG-87 VV+VV**

2-02 365 20480 4.1 849 3.2 654  
 3-05 359 24750 5.0 1228 3.7 914  
 4-10 365 29170 4.7 1375 3.5 1022  
 6-05 365 32860 4.5 1476 3.4 1118  
 Lifetime 130780 4.7 6158 3.5 4625

**3rd Dam: (Pictured above)**

**Muranda Colby Lillian**  
**EX-90 EEEVU**  
 3-09 319 29360 4.1 1211 3.3 983

**4th Dam:**

**Muranda Boliver Lady-ET**  
**EX-90 EV+EE DOM**  
 3-07 365 39400 3.6 1427 3.2 1274

**5th Dam:**

**Muranda BWM Larel-ET**  
**EX-95,2E EEEEE GMD-DOM**  
 6-06 365 42200 3.9 1651 3.3 1392  
 Lifetime 131990 4.0 5244 3.4 4464  
*\*10-EX daughters*

*\*Full sister to Muranda BWM Leader*

**6th Dam:**

**Beachlawn Blwood L Lilly-ET**  
**EX-93,2E EEEEE GMD-DOM**  
 5-06 365 42710 3.8 1632 3.1 1331  
 Lifetime 125330 3.9 4930 3.4 4308

**7th Dam:**

**Beachlawn Bellwood Tammy**  
**VG-86 VEV+V GMD-DOM**  
 2-00 365 37720 3.6 1369 3.1 1164  
 Lifetime 100430 3.7 3709 3.3 3331

**8th Dam:**

**Beachlawn Bell Pro Tammy**  
**VG-89, EX-MS GMD**  
 2-01 365 25970 4.1 1060 3.4 888

**9th Dam:**

**Beachlawn Bell Cleitus Pro**  
**EX-93,3E GMD-DOM**  
 Lifetime 155400 4.6 7158 3.8 5911

**10th Dam:**  
**Beachlawn Dutchoe Bell**  
**EX-92,2E GMD-DOM**  
 Lifetime 132240 4.0 5324 3.5 4686

**11th Dam:**  
**Beachlawn Dutchoe Elly VG-87**  
 5-07 305 25300 3.3 829 3.2 798

~TRAMILDA Milking Herd Dispersal~



**Le-O-La Superson Golden-ET EX-90 VEVVE**

3-07 365 35830 44 1563 3.1 1125

(Descendants sell as Lots 79-88 & 209)

**LOT 79 #1489**

**Tramilda Jedi Gracious-ET**

**7-05 EX-93 EEEEE**

3136823187 99%RHA-I

Born 12/25/16 4/24 PTA +2473GTPI

2-01 365 31703 4.1 1286 3.1 988

3-04 365 40164 4.1 1640 3.1 1258

4-08 365 40394 3.4 1382 3.1 1232

6-11 140 21022 4.1 858 2.9 620 RIP

Last test- 140 lbs 4.5%F 3.0%P

SCC 13,000

**Fresh 12/16/23**

**Bred 5/4/24 to**

**250HO16498 Hulu\*RC**

**\*9th generation EX**

**S-S-I Montross Jedi-ET**

3123886035 4/24 PTA +2479GTPI

+2027M +19F +63P +565NMS\$ +4.5PL

2.85SCS +.46T +.90UDC 99%R

Montross X EX-90 GMD Supersire

**Le-O-La Superson Golden-ET**

**4-06 EX-90 VEVVE DOM**

69737317

1-11 365 25170 4.0 1013 3.1 778

3-07 365 35830 4.4 1565 3.1 1125

Sire: Misty Springs Supersonic-ET

(Pictured above)

**2nd Dam: (Pictured w/ Lot 80)**

**Le-O-La Atwood Gypsy**

**EX-92,2E EEVVE DOM**

2-07 365 29390 4.0 1177 3.2 930

4-00 365 37410 4.2 1566 3.2 1207

**3rd Dam:**

**Kerndt Grumpy Throne Tap-ET**

**EX-92,3E EEVVE DOM**

4-09 365 33570 3.5 1168 3.3 1105

8-00 365 34210 3.8 1301 3.4 1156

Lifetime 174690 3.7 6513 3.5 6128

**4th Dam:**

**Kerndt Mattie Grumpy-ET**

**EX-92,4E EEVVE DOM**

7-00 365 30420 4.0 1211 3.2 981

Lifetime 207060 4.1 8469 3.3 6770

**5th Dam:**

**Kerndt Maxie Remark Mattie**

**EX-90 VEE+E DOM**

4-05 365 31620 3.8 1192 2.9 919

Lifetime 105860 3.8 3997 3.1 3289

**6th Dam:**

**Kerndt Mink Elton Maxie**

**EX-90 VVEVE GMD-DOM**

4-08 365 34400 3.7 1282 3.4 1171

**7th Dam:**

**Kerndt Mabelle Nick Mink-ET**

**EX-90 EEV+E**

4-08 365 36410 3.8 1373 3.2 1153

Lifetime 132320 4.2 5529 3.3 4332

**8th Dam:**

**Boulder Stewart Mabelle**

**EX-90 VEEV DOM**

4-05 314 26440 4.8 1274 3.7 968

Lifetime 108550 4.6 5028 3.5 3841



~TRAMILDA Milking Herd Dispersal~



**Le-O-La Atwood Gypsy EX-92,2E EEVVE DOM**

4-00 365 37410 4.2 1566 3.2 1207  
(Descendants sell as Lots 79-88 & 209)

**LOT 80 #2506**

**Tramilda Reid Gretchen**

**2-08 VG-88 VVVVE**

3247087958 99%RHA-I

Born 9/16/21

2-03 114 7878 4.8 379 3.3 261 RIP

Last test- 76 lbs 4.7%F 3.3%P

SCC 13,000

Fresh 1/11/24

Bred 5/23/24 to

**550HO16979 Tentastic (sexed)**

**\*Potential 10th generation EX!**

**S-S-I Cascade Reid-ET**

3205704036 4/24 PTA +2731GTPI  
+272M +.29% +92f +28P +582NMS  
+.5PL +1.84T +2.09UDC +.73FLC  
Cascade X VG-87 Achiever

**Tramilda Jedi Gracious-ET**

**7-05 EX-93 EEEEE 3136823187**  
2-01 365 31703 4.1 1286 3.1 988  
3-04 365 40164 4.1 1640 3.1 1258  
4-08 365 40394 3.4 1382 3.1 1232  
6-11 140 21022 4.1 858 2.9 620 RIP  
Last test- 140 lbs 4.5%F 3.0%P  
Sire: S-S-I Montross Jedi-ET  
**\*She sells as Lot 79**

**2nd Dam of Lots 80 & 81:**

**Le-O-La Superson Golden-ET**  
**EX-90 VEVVE DOM**  
1-11 365 25170 4.0 1013 3.1 778  
3-07 365 35830 4.4 1565 3.1 1125  
**(Pictured w/ Lot 79)**

**3rd Dam: (Pictured above)**

**Le-O-La Atwood Gypsy**  
**EX-92,2E EEVVE DOM**  
2-07 365 29390 4.0 1177 3.2 930  
4-00 365 37410 4.2 1566 3.2 1207

**4th Dam:**

**Kerndt Grumpy Throne Tap-ET**  
**EX-92,3E EEEVE DOM**  
4-09 365 33570 3.5 1168 3.3 1105  
8-00 365 34210 3.8 1301 3.4 1156  
Lifetime 174690 3.7 6513 3.5 6128

**5th Dam:**

**Kerndt Mattie Grumpy-ET**  
**EX-92,4E EEVVE DOM**  
7-00 365 30420 4.0 1211 3.2 981  
Lifetime 207060 4.1 8469 3.3 6770

**6th Dam:**

**Kerndt Maxie Remark Mattie**  
**EX-90 VEE+E DOM**  
4-05 365 31620 3.8 1192 2.9 919  
Lifetime 105860 3.8 3997 3.1 3289

**7th Dam:**

**Kerndt Mink Elton Maxie**  
**EX-90 VVEVE GMD-DOM**  
4-08 365 34400 3.7 1282 3.4 1171

**8th Dam:**

**Kerndt Mabelle Nick Mink-ET**  
**EX-90 EEV+E**  
4-08 365 36410 3.8 1373 3.2 1153  
Lifetime 132320 4.2 5529 3.3 4332

**9th Dam: Boulder Stewart Mabelle**

**EX-90 VEEV DOM**  
4-05 314 26440 4.8 1274 3.7 968  
Lifetime 108550 4.6 5028 3.5 3841

**LOT 81 #1934**

**Tramilda Pizazz Galaxy**

**4-06 EX-90 EEVVE**

3151707803 99%RHA-I

Born 12/19/18 4/24 PTA +2346GTPI

2-00 351 27936 3.2 887 3.0 850

3-01 339 30535 3.5 1061 3.1 948

4-02 331 31722 3.6 1133 3.2 1021

5-02 62 6975 3.9 269 3.3 231 RIP

Last test- 120 lbs 3.7%F 2.9%P

Fresh 3/3/24

**S-S-I Modesty Pizazz-ET**

3131003449 4/24 PTA +2457GTPI  
+567M +14F +34P +526NMS +4.1PL  
+.47T +1.58UDC +1.23FLC 98%R  
Modesty X EX-91 DOM Balisto

**Tramilda Jedi Galaxy-ET**

**5-11 VG-86 VEV+V 3136823190**  
1-11 365 27380 3.8 1031 3.0 835  
3-01 327 28810 3.8 1087 3.1 894  
4-01 305 30460 3.9 1193 3.0 924  
5-02 365 38640 3.5 1361 3.0 1174  
Lifetime 127490 3.7 4764 3.1 3908  
S-S-I Montross Jedi-ET

~TRAMILDA Milking Herd Dispersal~

**LOT 82 #2378**

**Tramilda Helix Goldie**

**2-04 VG-85 VV+V+**

3218816531 99%RHA-I

Born 2/13/21 4/24 PTA +2598GTPI

+2936M +82F +71P +1.59T

2-00 337 29866 3.8 1135 3.2 955

3-01 47 4965 3.5 172 3.1 156 RIP

Last test- 128 lbs 3.0%F 2.7%P

SCC 115,000

**Fresh 3/18/24**

**AOT Silver Helix-ET**

3131083927 4/24 PTA +2724GTPI

+1926M +.14% +117F +66P +721NMS

+1.06T +.83UDC -.29FLC 99%R

Silver X VG-88 DOM Supersire

**Tramilda Hardrock Golden**

**4-04 VG-85 +V++V 3151707825**

1-11 365 27700 3.5 959 2.9 800

3-01 272 22490 3.7 831 3.1 701

Sire: Cookiecutter MD Hardrock-ET

**2nd Dam:**

**Tramilda Jedi Gracious-ET**

**EX-93 EEEEE**

2-01 365 31703 4.1 1286 3.1 988

3-04 365 40164 4.1 1640 3.1 1258

4-08 365 40394 3.4 1382 3.1 1232

6-11 140 21022 4.1 858 2.9 620 RIP

Last test- 140 lbs 4.5%F 3.0%P

\*She sells as Lot 79

**3rd Dam: (Pictured w/ Lot 79)**

**Le-O-La Superson Golden-ET**

**EX-90 VEVVE DOM**

3-07 365 35830 4.4 1565 3.1 1125

**4th Dam: (Pictured w/ Lot 80)**

**Le-O-La Atwood Gypsy**

**EX-92,2E EEVVE DOM**

4-00 365 37410 4.2 1566 3.2 1207

**5th Dam: Kerndt Grumpy Throne Tap-ET**

**EX-92,3E EEEVE DOM**

4-09 365 33570 3.5 1168 3.3 1105

8-00 365 34210 3.8 1301 3.4 1156

Lifetime 174690 3.7 6513 3.5 6128

**6th Dam: Kerndt Mattie Grumpy-ET**

**EX-92,4E EEVVE DOM**

7-00 365 30420 4.0 1211 3.2 981

Lifetime 207060 4.1 8469 3.3 6770

**7th Dam: Kerndt Maxie Remark Mattie**

**EX-90 VEE+E DOM**

4-05 365 31620 3.8 1192 2.9 919

Lifetime 105860 3.8 3997 3.1 3289

**8th Dam: Kerndt Mink Elton Maxie**

**EX-90 VVEVE GMD-DOM**

4-08 365 34400 3.7 1282 3.4 1171

**9th Dam: Kerndt Mabelle Nick Mink-ET**

**EX-90 EEV+E**

4-08 365 36410 3.8 1373 3.2 1153

Lifetime 132320 4.2 5529 3.3 4332

**10th Dam: Boulder Stewart Mabelle**

**EX-90 VEEV DOM**

4-05 314 26440 4.8 1274 3.7 968

Lifetime 108550 4.6 5028 3.5 3841

**LOT 83 #2114**

**Tramilda Duke Golden**

**4-00 VG-88 VEE+V**

3209042485 99%RHA-I

Born 1/18/20 4/24 PTA +2716GTPI

+1217M +103F +57P +636NMS +1.47T

2-04 314 24277 4.4 1065 3.5 854

3-04 329 36642 4.5 1662 3.7 1351

\*DRY COW\*

**Bred 9/7/23, Due 6/13/24 to**

**7HO15927 Bolt Action**

**Sire of Lot 83:**

**S-S-I Montross Duke-ET**

3125201993 4/24 PTA +2586GTPI

+2305M +.06% +107F +73P +556NMS

2.89SCS +1.09T +1.18UDC 99%R

Montross X VG-85 DOM Supersire

**Sire of Lot 84:**

**Tramilda Draft King-ET**

3134977374 4/24 PTA +2619GTPI

+735M +50F +38P +588NMS +2.9PL

+5DPR +1.54T +1.70UDC +.53FLC

Slamdunk X VG-87 Kingboy

**Dam of Lots 83 & 84:**

**Tramilda-N Dmaris Golden-ET**

**2-04 GP-82 +V+++ 3128648875**

4-09 348 29600 5.1 1498 3.3 972

6-00 365 32490 4.9 1587 3.6 1184

Sire: S-S-I Sterling Damaris-ET

**LOT 84 #2407**

**Tramilda Draft King Grace**

3218816560 99%RHA-I

Born 5/12/21

2-03 265 18775 4.3 807 3.6 683 RIP

Last test- 92 lbs 3.7%F 3.5%P

SCC 214,000

**Fresh 8/13/23**

**Bred 4/29/24 to 14HO15179 Trooper**

**2nd Dam of Lots 83 & 84:**

**Le-O-La Superson Golden-ET**

**EX-90 VEVVE DOM**

1-11 365 25170 4.0 1013 3.1 778

3-07 365 35830 4.4 1565 3.1 1125

(Pictured w/ Lot 79)

**3rd Dam: (Pictured Lot 80)**

**Le-O-La Atwood Gypsy**

**EX-92,2E EEVVE DOM**

2-07 365 29390 4.0 1177 3.2 930

4-00 365 37410 4.2 1566 3.2 1207

**4th Dam:**

**Kerndt Grumpy Throne Tap-ET**

**EX-92,3E EEEVE DOM**

4-09 365 33570 3.5 1168 3.3 1105

8-00 365 34210 3.8 1301 3.4 1156

Lifetime 174690 3.7 6513 3.5 6128

**5th Dam:**

**Kerndt Mattie Grumpy-ET**

**EX-92,4E EEVVE DOM**

7-00 365 30420 4.0 1211 3.2 981

Lifetime 207060 4.1 8469 3.3 6770

**6th Dam:**

**Kerndt Maxie Remark Mattie**

**EX-90 VEE+E DOM**

4-05 365 31620 3.8 1192 2.9 919

Lifetime 105860 3.8 3997 3.1 3289

**7th Dam:**

**Kerndt Mink Elton Maxie**

**EX-90 VVEVE GMD-DOM**

4-08 365 34400 3.7 1282 3.4 1171

**8th Dam:**

**Kerndt Mabelle Nick Mink-ET**

**EX-90 EEV+E**

4-08 365 36410 3.8 1373 3.2 1153

Lifetime 132320 4.2 5529 3.3 4332

**9th Dam: Boulder Stewart Mabelle**

**EX-90 VEEV DOM**

4-05 314 26440 4.8 1274 3.7 968

Lifetime 108550 4.6 5028 3.5 3841

~TRAMILDA Milking Herd Dispersal~

**LOT 85 #1979**

**Tramilda Delta Goldie**

**3-00 GP-82 +V+G+**  
 3151707848 99%RHA-I  
 Born 4/12/19 4/24 PTA +2508GTPI  
 2-05 365 27234 4.0 1079 3.2 857  
 4-02 298 28554 4.2 1210 3.3 954 RIP  
 Last test- 100 lbs 4.7%F 3.4%P  
 SCC 18,000 **Fresh 7/11/23**  
**Bred 11/30/23, Due 9/5/24 to**  
**250HO16110 Letchworth**

**Mr Mogul Delta 1427-ET**  
 72128216 4/24 PTA +2597GTPI  
 +843M +54F +31P +726NM\$ +3.8PL  
 +1.12T +1.76UDC +.36FLC 99%R  
 Mogul X VG-87 GMD-DOM Robust

**Tramilda Espresso Gold-ET**  
 3134975404  
 Sire: S-S-I Eraser P Espresso-ET

**2nd Dam of Lots 85 & 86:**  
**Le-O-La Superson Golden-ET**  
**EX-90 VEVVE DOM**  
 1-11 365 25170 4.0 1013 3.1 778  
 3-07 365 35830 4.4 1565 3.1 1125  
 (Pictured w/ Lot 79)

**3rd Dam: (Pictured w/ Lot 80)**  
**Le-O-La Atwood Gypsy**  
**EX-92,2E EEVVE DOM**  
 4-00 365 37410 4.2 1566 3.2 1207

**4th Dam:**  
**Kerndt Grumpy Throne Tap-ET**  
**EX-92,3E EEVVE DOM**  
 4-09 365 33570 3.5 1168 3.3 1105  
 8-00 365 34210 3.8 1301 3.4 1156  
 Lifetime 174690 3.7 6513 3.5 6128

**5th Dam:**  
**Kerndt Mattie Grumpy-ET**  
**EX-92,4E EEVVE DOM**  
 7-00 365 30420 4.0 1211 3.2 981  
 Lifetime 207060 4.1 8469 3.3 6770

**6th Dam:**  
**Kerndt Maxie Remark Mattie**  
**EX-90 VEE+E DOM**  
 4-05 365 31620 3.8 1192 2.9 919  
 Lifetime 105860 3.8 3997 3.1 3289

**7th Dam:**  
**Kerndt Mink Elton Maxie**  
**EX-90 VVEVE GMD-DOM**  
 4-08 365 34400 3.7 1282 3.4 1171

**8th Dam:**  
**Kerndt Mabelle Nick Mink-ET**  
**EX-90 EEV+E**  
 4-08 365 36410 3.8 1373 3.2 1153  
 Lifetime 132320 4.2 5529 3.3 4332

**9th Dam: Boulder Stewart Mabelle**  
**EX-90 VEEV DOM**  
 4-05 314 26440 4.8 1274 3.7 968  
 Lifetime 108550 4.6 5028 3.5 3841

**LOT 86 #1987**

**Tramilda HumblnKind Grace**

**3-07 GP-83 +V+G+**  
 3151707856 99%RHA-I  
 Born 4/25/19 4/24 PTA +2506GTPI  
 +1643M +35F +53P +1.36T +1.12UDC  
 2-00 291 22960 3.2 731 3.2 744  
 2-11 362 32786 3.6 1177 3.4 1108  
 4-01 319 33089 3.3 1081 3.4 1114 RIP  
 Last test- 80 lbs 3.8%F 3.8%P  
**Fresh 6/20/23**  
**Bred 1/13/24, Due 10/19/24 to**  
**7HO16570 Reaper**

**Cookiecutter HmbleNKind-ET**  
 3130915852 4/24 PTA +2574GTPI  
 +818M +33F +29P +515NM\$ +3.4PL  
 +1.8DPR +1.61T +1.71UDC +1.14FLC  
 Modesty X EX-92,2E DOM Epic

**Tramilda King Royal Gold-ET**  
**3-09 VG-85 V+V+V 3134975445**  
 1-11 365 25248 3.9 956 3.4 848  
 Sire: Plain-Knoll King Royal-ET

**LOT 87 #2194**

**Tramilda Solution Glisten**

**3-00 GP-80 +VGGG**  
 3209042565 99%RHA-I A2/A2  
 Born 4/10/20  
 1-09 365 27522 4.5 1229 3.4 937  
 3-05 237 24101 4.9 1184 3.8 910 RIP  
 Last test- 112 lbs 4.9%F 4.2%P  
 SCC 19,000 **Fresh 9/10/23**  
**Bred 2/16/24, Due 11/22/24 to**  
**14HO15179 Trooper**

**Fustead S-S-I Solution-ET**  
 3139490455 4/24 PTA +2431GTPI  
 +664M +47F +23P +567NM\$ +4.5PL  
 Frazzled X VG-85 Rubicon

**Tramilda K Royal Golden-ET**  
**2-07 VG-85 +VV+V 3134975446**  
 2-00 265 17470 4.6 804 3.5 606  
 2-10 329 21370 4.2 905 3.5 747  
 Sire: Plain-Knoll King Royal-ET

**2nd Dam of Lots 87 & 88:**  
**Tramilda-N Montross Golden-ET**  
**EX-90 EEVVE**  
 2-03 365 36940 4.2 1561 3.3 1231  
 \*2nd GA Milk  
 3-08 365 42230 3.8 1609 3.3 1408  
 \*1st GA Milk  
 Lifetime 110240 4.0 4462 3.4 3737

**3rd Dam: (Pictured w/ Lot 79)**  
**Le-O-La Superson Golden-ET**  
**EX-90 VEVVE DOM**  
 3-07 365 35830 4.4 1565 3.1 1125

**4th Dam: (Pictured w/ Lot 80)**  
**Le-O-La Atwood Gypsy**  
**EX-92,2E EEVVE DOM**  
 4-00 365 37410 4.2 1566 3.2 1207

**5th Dam:**  
**Kerndt Grumpy Throne Tap-ET**  
**EX-92,3E EEVVE DOM**  
 4-09 365 33570 3.5 1168 3.3 1105  
 8-00 365 34210 3.8 1301 3.4 1156  
 Lifetime 174690 3.7 6513 3.5 6128

**6th Dam:**  
**Kerndt Mattie Grumpy-ET**  
**EX-92,4E EEVVE DOM**  
 7-00 365 30420 4.0 1211 3.2 981  
 Lifetime 207060 4.1 8469 3.3 6770

**7th Dam: Kerndt Maxie Remark Mattie**  
**EX-90 VEE+E DOM**  
 4-05 365 31620 3.8 1192 2.9 919  
 Lifetime 105860 3.8 3997 3.1 3289

**8th Dam: Kerndt Mink Elton Maxie**  
**EX-90 VVEVE GMD-DOM**  
 4-08 365 34400 3.7 1282 3.4 1171

**9th Dam: Kerndt Mabelle Nick Mink-ET**  
**EX-90 EEV+E**  
 4-08 365 36410 3.8 1373 3.2 1153  
 Lifetime 132320 4.2 5529 3.3 4332

**10th Dam: Boulder Stewart Mabelle**  
**EX-90 VEEV DOM**  
 4-05 314 26440 4.8 1274 3.7 968  
 Lifetime 108550 4.6 5028 3.5 3841

**LOT 88 #2493**

**Tramilda Alphabet Golden**

**2-07 VG-85 VV+GV**  
 3218816646 99%RHA-I  
 Born 10/8/21 4/24 PTA +2783GTPI  
 +2521M +71F +69P +742NM\$ +3.0PL  
 +2.08T +2.04UDC +.34FLC  
 2-00 188 14527 3.8 550 3.0 441 RIP  
 Last test- 96 lbs 3.5%F 3.2%P  
 SCC 18,000 **Fresh 9/10/23**  
**Bred 1/31/24, Due 11/6/24 to**  
**7HO16485 Sundance**

**OCD Helix Alphabet-ET**  
 3142934708 4/24 PTA +2841GTPI  
 +2690M +106F +67P +893NM\$ +3.1PL  
 +1.37T +1.35UDC -.40FLC 99%R  
 Helix X GP-83 Avery

**Tramilda Solo Goldrush**  
**5-04 EX-91 EEVVE 3148364206**  
 2-06 365 32690 4.0 1315 3.4 1098  
 3-09 365 33210 3.4 1120 3.2 1073  
 5-02 365 30270 3.8 1142 3.5 1062  
 Lifetime 105430 3.7 3914 3.4 3568  
 Sire: Tramilda Mntros Golden-ET

\*Pot, 11th generation EX



~TRAMILDA Milking Herd Dispersal~



**T-Spruce Mogul 7260-ET EX-91 VEEEE**

4-10 365 41840 3.6 1521 3.4 1402  
(Descendants sell as Lots 89-94 and 232)

**LOT 89 #1637**

**Tramilda Slam dunk Silk**

4-06 VG-85 VV++V  
3134975527 99%RHA-I  
Born 10/10/17 4/24 PTA +2442GTPI  
2-03 341 23897 3.4 812 3.3 779  
3-04 324 25113 3.5 871 3.1 789  
4-04 365 30952 3.4 1047 3.2 994  
5-09 291 29467 3.9 1135 3.4 999 RIP  
Last test- 104 lbs 3.4%F 3.4%P  
SCC 33,000 **Fresh 7/18/23**  
**Bred 2/25/24, Due 12/1/24 to**  
**7HO15440 Handy-RED**

**LOT 90 #1973**

**Tramilda House Sofia**

3-07 VG-85 +V++V  
3151707842 99%RHA-I  
Born 4/2/19 4/24 PTA +2497GTPI  
2-05 365 22781 3.6 823 3.4 768  
3-06 365 37669 4.1 1556 3.7 1389  
**\*DRY COW\***  
**Bred 9/6/23, Due 6/14/24 to**  
**14HO16270 Tyler**

**Sire of Lot 89:**

**OCD Spring Slam dunk-ET**  
3133106371 4/24 PTA +2644GTPI  
+596M +53F +32P +652NMS +4.4PL  
+.2DPR +1.53T +1.31UDC 99%R  
AltaSpring X VG-86 DOM Supersire

**Sire of Lot 90:**

**Leaninghouse Helix 22137-ET**  
3131992881 4/24 PTA +2645GTPI  
+601M +51F +38P +1.5PL +.5DPR  
+1.99T +1.96UDC +1.11FLC 99%R  
Hang-Time XC VG-88 Jacey

**Dam of Lots 89 & 90:**

**T-Spruce Mogul 7260-ET\*RC**  
**5-03 EX-91 VEEEE 71855423**  
2-03 365 28970 3.2 921 3.2 919  
3-09 359 36290 3.5 1284 3.2 1171  
4-10 365 41840 3.6 1521 3.4 1402  
Lifetime 123410 3.5 4308 3.3 4072  
Sire: Mountfield SSI Dcy Mogul-ET  
(Pictured above)

**2nd Dam: (Pictured w/ Lot 91)**  
**Misty Springs Planet Brice\*RC**  
**VG-87 +E+VV**

2-01 350 25820 3.8 979 3.6 934

**3rd Dam:**

**Misty Spring Shottle Brenda-ET\*RC**  
**VG-85-CAN**

2-03 365 27928 4.2 1177 3.7 1023

**4th Dam:**

**West Port Talent Burgette-RED**  
**VG-86-CAN**

5-05 354 29208 4.8 1391 3.6 1058

**5th Dam:**

**West Port Rubens Brilliant-RED**  
**VG-88-CAN**

5-05 365 38781 4.0 1532 3.3 1274

7-08 365 38924 3.7 1446 3.2 1243

Lifetime 106113 3.9 4190 3.3 3469

**6th Dam:**

**Aldonhill Brilliance-RED**  
**VG-85-CAN**

6-03 365 36997 4.5 1660 3.5 1126

Lifetime 134975 4.5 6068 3.6 4804

**7th Dam:**

**Lynland Blackstar Ann-ET**  
**VG-87-CAN**

2-05 345 21851 4.1 906 3.8 822

**8th Dam:**

**Montgrove Hy Man Alice**  
**VG-87-CAN**

6-03 365 29464 5.6 1653 3.5 1018

Lifetime 114558 4.7 5404 3.5 4021

~TRAMILDA Milking Herd Dispersal~



**Misty Springs Planet Brice\* RC VG-87 +E+UU**

2-01 350 25820 3.8 979 3.6 934

(Descendants sell as Lots 89-94 and 232)

**LOT 91 #2474**

**Tramilda Miami Sofia**

3218816627 99%RHA-I  
Born 9/2/21 4/24 PTA +2615GTPI  
+928M +32F +36P +5.0PL +1.04T

**Due 7/6/24 to Man #3200367119**

**Farnear Miami-ET**

3147223731 4/24 PTA +2903GPTI  
+1285M +70F +55P +913NMS\$ +5.2PL  
+4DPR +1.63T +1.40UDC +.65FLC  
Nightcap X Dynamo

**Tramilda House Sofia**

**3-07 VG-85 +V++V 3151707842**  
2-05 365 22781 3.6 823 3.4 768  
3-06 365 37669 4.1 1556 3.7 1389  
Sire: Leaninghouse Helix 22137-ET  
**\*She sells as Lot 90**

**2nd Dam of Lots 91 & 92:**

**T-Spruce Mogul 7260-ET\*RC**  
**EX-91 VEEEEE**  
2-03 365 28970 3.2 921 3.2 919  
3-09 359 36290 3.5 1284 3.2 1171  
4-10 365 41840 3.6 1521 3.4 1402  
Lifetime 123410 3.5 4308 3.3 4072  
**(Pictured w/ Lot 89)**

**3rd Dam: (Pictured above)**  
**Misty Springs Planet Brice\*RC**  
**VG-87 +E+VV**  
2-01 350 25820 3.8 979 3.6 934

**4th Dam:**  
**Misty Spring Shottle Brenda-ET\*RC**  
**VG-85-CAN**  
2-03 365 27928 4.2 1177 3.7 1023

**5th Dam:**  
**West Port Talent Burgette-RED**  
**VG-86-CAN**  
5-05 354 29208 4.8 1391 3.6 1058

**6th Dam:**  
**West Port Rubens Brilliant-RED**  
**VG-88-CAN**  
5-05 365 38781 4.0 1532 3.3 1274  
7-08 365 38924 3.7 1446 3.2 1243  
Lifetime 106113 3.9 4190 3.3 3469

**7th Dam:**  
**Aldonhill Brilliance-RED**  
**VG-85-CAN**  
6-03 365 36997 4.5 1660 3.5 1126  
Lifetime 134975 4.5 6068 3.6 4804

**8th Dam:**  
**Lynland Blackstar Ann-ET**  
**VG-87-CAN**  
2-05 345 21851 4.1 906 3.8 822

**9th Dam:**  
**Montgrove Hy Man Alice**  
**VG-87-CAN**  
6-03 365 29464 5.6 1653 3.5 1018  
Lifetime 114558 4.7 5404 3.5 4021

**LOT 92 #1918**

**Tramilda Rager Silk\*RC**

**4-06 VG-87 VEV+V**  
3151707787 99%RHA-I  
Born 12/11/18  
2-03 365 26125 3.4 884 2.9 755  
3-03 335 28895 3.9 1120 3.1 908  
4-04 360 36103 4.0 1446 3.3 1189 RIP  
Last test- 80 lbs 4.2%F 3.4%P  
SCC 71,000

**Fresh 5/10/23**

**Bred 1/16/24, Due 10/22/24 to**  
**250HO16498 Hulu\*RC**

**Ri-Val-Re Rager-RED-ET**

72353457 4/24 PTA +2620GTPI  
+886M +51F +36P +625NMS\$ +5.0PL  
+1.71T +.73UDC +1.33FLC 99%R  
Relief X VG-88 DOM Observer

**Tramilda Boris Stellar\*RC**

**3-02 GP-82 +VG++ 3136823140**  
2-01 295 23130 3.6 836 3.0 692  
3-01 365 26040 3.7 956 3.1 811  
4-05 365 30010 3.5 1048 3.0 900  
Sire: DG Boris-RED-ET

~TRAMILDA Milking Herd Dispersal~

**LOT 93 #2421**

**Tramilda Simplicty Sadie-RED**

**3-01 GP-84 VVV++**

3218816574 99%RHA-I

Born 4/28/21

2-07 150 12612 3.6 457 3.2 409 RIP

Last test- 104 lbs 3.2%F 3.2%P

SCC 132,000

**Fresh 12/6/23**

**Bred 3/26/24, Due 12/21/24 to**

**250HO16498 Hulu\*RC**

**Holyland Simplicity-P-RC-ET**

3136246981 4/24 PTA +2541GTPI

+1339M +58F +41P +611NMS\$ +3.2PL

+ .95T +.95UDC +.51FLC 99%R

Modesty X VG-87 GMD Relief

**Tramilda Jedi Secret-ET\*RC**

**4-09 VG-85 VVG+V** 3136823080

3-06 365 36140 3.4 1222 3.0 1093

4-11 365 33410 3.4 1152 2.9 955

6-03 356 30580 3.4 1052 3.1 947

Lifetime 112260 3.5 3911 3.1 3426

Sire: S-S-I Montross Jedi-ET

**2nd Dam: (Pictured w/ Lot 89)**

**T-Spruce Mogul 7260-ET\*RC**

**EX-91 VEEEEE**

2-03 365 28970 3.2 921 3.2 919

3-09 359 36290 3.5 1284 3.2 1171

4-10 365 41840 3.6 1521 3.4 1402

Lifetime 123410 3.5 4308 3.3 4072

**3rd Dam: (Pictured w/ Lot 91)**

**Misty Springs Planet Brice\*RC**

**VG-87 +E+VV**

2-01 350 25820 3.8 979 3.6 934

**4th Dam:**

**Misty Spring Shottle Brenda-ET\*RC**

**VG-85-CAN**

2-03 365 27928 4.2 1177 3.7 1023

**5th Dam:**

**West Port Talent Burgette-RED**

**VG-86-CAN**

5-05 354 29208 4.8 1391 3.6 1058

**6th Dam:**

**West Port Rubens Brilliant-RED**

**VG-88-CAN**

5-05 365 38781 4.0 1532 3.3 1274

7-08 365 38924 3.7 1446 3.2 1243

Lifetime 106113 3.9 4190 3.3 3469

**7th Dam:**

**Aldonhill Brilliance-RED**

**VG-85-CAN**

6-03 365 36997 4.5 1660 3.5 1126

Lifetime 134975 4.5 6068 3.6 4804

**8th Dam:**

**Lynland Blackstar Ann-ET**

**VG-87-CAN**

2-05 345 21851 4.1 906 3.8 822

**9th Dam:**

**Montgrove Hy Man Alice**

**VG-87-CAN**

6-03 365 29464 5.6 1653 3.5 1018

Lifetime 114558 4.7 5404 3.5 4021

**LOT 94 #2262**

**Tramilda Riveting Shorty**

**3-10 GP-84 VVVG+**

3218797374 99%RHA-I A2/A2

Born 7/16/20 4/24 PTA +2627GTPI

+1516M +48F +53P +705NMS\$ +4.3PL

+1.04T +1.26UDC +.42FLC

2-02 365 31753 3.7 1185 3.2 1021

3-04 148 16878 3.4 581 3.3 565 RIP

Last test- 128 lbs 2.5%F 3.1%P

SCC 76,000

**Fresh 12/8/23**

**Bred 4/17/24 to 7HO16769 Welch**

**S-S-I BG Frzzld Riveting-ET**

3133120549 4/24 PTA +2762GTPI

+721M +51F +37P +863NMS\$ +7.2PL

+ .2DPR +.77T +1.38UDC +.28FLC

Frazzled X VG-87 Profit

**Tramilda Magic Secret-ET**

**4-03 VG-86 VEV+V** 3148364223

2-06 365 23550 3.6 843 3.2 763

Sire: S-S-I Modesty Magictouch-ET

**2nd Dam:**

**Tramilda Jedi Secret-ET\*RC**

**VG-85 VVG+V**

3-06 365 36140 3.4 1222 3.0 1093

4-11 365 33410 3.4 1152 2.9 955

6-03 356 30580 3.4 1052 3.1 947

Lifetime 112260 3.5 3911 3.1 3426

**3rd Dam: (Pictured w/ Lot 89)**

**T-Spruce Mogul 7260-ET\*RC**

**EX-91 VEEEEE**

3-09 359 36290 3.5 1284 3.2 1171

4-10 365 41840 3.6 1521 3.4 1402

Lifetime 123410 3.5 4308 3.3 4072

**4th Dam: (Pictured w/ Lot 91)**

**Misty Springs Planet Brice\*RC**

**VG-87 +E+VV**

2-01 350 25820 3.8 979 3.6 934

**5th Dam:**

**Misty Spring Shottle Brenda-ET\*RC**

**VG-85-CAN**

2-03 365 27928 4.2 1177 3.7 1023

**6th Dam:**

**West Port Talent Burgette-RED**

**VG-86-CAN**

5-05 354 29208 4.8 1391 3.6 1058

**7th Dam:**

**West Port Rubens Brilliant-RED**

**VG-88-CAN**

5-05 365 38781 4.0 1532 3.3 1274

7-08 365 38924 3.7 1446 3.2 1243

Lifetime 106113 3.9 4190 3.3 3469

**8th Dam: Aldonhill Brilliance-RED**

**VG-85-CAN**

6-03 365 36997 4.5 1660 3.5 1126

Lifetime 134975 4.5 6068 3.6 4804

**8th Dam: Lynland Blackstar Ann-ET**

**VG-87-CAN**

2-05 345 21851 4.1 906 3.8 822

**9th Dam: Montgrove Hy Man Alice**

**VG-87-CAN**

6-03 365 29464 5.6 1653 3.5 1018

Lifetime 114558 4.7 5404 3.5 4021



~TRAMILDA Milking Herd Dispersal~



**Ms Tramilda Bandares Jane**  
**EX-93,2E EEEVE**

*\*Res. Grand Champion GA National Fair 2022*  
(She sells as Lot 95)

**LOT 95 #1634**

**Ms Tramilda Bandares Jane**

**6-03 EX-93,2E EEEVE**

3134975524 100%RHA-NA

Born 10/4/17 4/23 PTA +2523GTPI

+280M +4.6PL +2.13T +2.42UDC

2-05 329 20688 4.1 856 3.3 686

3-05 305 34170 4.1 1270 3.4 1114

4-07 365 34700 4.0 1380 3.3 1160

6-01 152 20469 4.0 814 3.0 606 RIP

Last test- 146 lbs

**Fresh 12/1/23**

**Bred 5/2/24 to**

**551HO5039 Rad (sexed)**

*\*Res. Grand Champion GA National  
Fair 2022*

**Wa-Del Yoder Bandares-ET**

143189741 4/24 PTA +2458GTPI

+34F +17P +3.9PL +.65T +1.78UDC

Yoder X VG-85 Massey

**T-Gen-AC Denzel Janardy-ET**

**3-10 VG-89 VVVVE DOM**

72641519

2-06 301 22790 4.6 1037 3.5 795

3-05 253 20740 4.5 932 3.6 751

Sire: Rovelee Shottbolt Denzel-ET

**2nd Dam: (Pictured w/ Lot 96)**

**Benner Fork Janardan-ET**

**VG-87 VE+VV**

2-05 365 32440 4.2 1377 3.5 1142

4-04 177 25250 4.1 1023 3.2 800

**3rd Dam:**

**Benner Planet Jakova GP-83-CAN**

4-05 365 41455 4.6 1892 3.5 1446

Lifetime 107137 5.1 5392 3.7 3947

**4th Dam:**

**Benner Goldwyn Jamarco**

**VG-87-CAN 87-MS**

5-07 365 36907 3.9 1453 3.4 1254

Lifetime 65793 4.4 7257 3.4 5726

**5th Dam:**

**Benner Outside Joyce**

**VG-85-CAN, VG-MS**

2-08 365 35547 4.1 1446 3.4 1195

**6th Dam:**

**Benner Aeroline Jemima**

**VG-86-CAN, VG-MS**

6-01 365 47800 4.9 2366 3.3 1594

Lifetime 193901 4.4 8662 3.4 6722

**7th Dam:**

**Benner Luke Jean**

**VG-85-CAN, VG-MS**

2-02 365 41482 3.7 1550 3.4 1391

~TRAMILDA Milking Herd Dispersal~



**Benner Fork Janardan-ET VG-87 VE+UU**

2-05 365 32440 4.2 1377 3.5 1142

(Descendants sell as Lots 95-103)

**LOT 96 #1420**

**Ms Tramilda Jedi Jana-ET**

4-05 VG-85 VVF+V

3136823118 99%RHA-I

Born 9/15/16 4/24 PTA +2471GTPI

2-06 338 25659 4.1 1052 3.3 839

3-07 323 28286 4.0 1122 3.3 923

4-08 365 35039 3.9 1376 3.7 1296

5-11 335 32733 4.1 1349 3.4 1110

7-00 204 18867 3.7 695 3.3 623 RIP

Last test- 88 lbs 3.9%F 3.6%P

**Fresh 10/13/23**

**Bred 4/22/24 to Abner #3200367122**

**S-S-I Montross Jedi-ET**

3123886035 4/24 PTA +2479GTPI

+2027M +19F +63P +565NMS\$ +4.5PL

2.85SCS +.46T +.90UDC 99%R

Montross X EX-90 GMD Supersire

**T-Gen-AC Denzel Janardy-ET**

**3-10 VG-89 VVVVE DOM**

72641519

2-06 301 22790 4.6 1037 3.5 795

3-05 253 20740 4.5 932 3.6 751

Sire: Rovelee Shottbolt Denzel-ET

**2nd Dam: (Pictured above)**

**Benner Fork Janardan-ET**

**VG-87 VE+VV**

2-05 365 32440 4.2 1377 3.5 1142

4-04 177 25250 4.1 1023 3.2 800

**3rd Dam:**

**Benner Planet Jakova GP-83-CAN**

4-05 365 41455 4.6 1892 3.5 1446

Lifetime 107137 5.1 5392 3.7 3947

**4th Dam:**

**Benner Goldwyn Jamarco**

**VG-87-CAN 87-MS**

5-07 365 36907 3.9 1453 3.4 1254

Lifetime 65793 4.4 7257 3.4 5726

**5th Dam:**

**Benner Outside Joyce**

**VG-85-CAN, VG-MS**

2-08 365 35547 4.1 1446 3.4 1195

**6th Dam:**

**Benner Aeroline Jemima**

**VG-86-CAN, VG-MS**

6-01 365 47800 4.9 2366 3.3 1594

Lifetime 193901 4.4 8662 3.4 6722

**7th Dam:**

**Benner Luke Jean**

**VG-85-CAN, VG-MS**

2-02 365 41482 3.7 1550 3.4 1391

~TRAMILDA Milking Herd Dispersal~

**LOT 97 #2106**

**Tramilda Duke Jaquelle-ET**

**4-05 VG-87 VVE+V**

3209042477 100%RHA-NA

Born 12/9/19

2-04 365 28117 4.2 1168 3.2 896

3-07 275 30429 4.4 1324 3.4 1026 RIP

Last test- 120 lbs 4.4%F 3.6%P

**Fresh 8/3/23**

**Bred 2/18/24, Due 11/24/24 to**

**7HO15179 Trooper**

**Sire of Lots 97, 98, & 99:**

**S-S-I Montross Duke-ET**

3125201993 4/24 PTA +2586GTPI

+2305M +.06% +107F +73P +556NMS

2.89SCS +1.09T +1.18UDC 99%R

Montross X VG-85 DOM Supersire

**LOT 98 #2111**

**Tramilda Duke Jackie-ET**

**4-01 VG-87 VVV+V**

3209042482 100%RHA-NA

Born 12/31/19

2-06 365 27065 4.0 1068 3.1 846

3-09 193 21176 3.6 761 3.1 649 RIP

Last test- 108 lbs 3.4%F 3.2%P

SCC 71,000 **Fresh 10/24/23**

**Bred 1/8/24, Due 10/14/24 to**

**7HO16688 Staton**

**LOT 99 #2138**

**Tramilda Duke Janelle-ET**

**2-09 GP-82 +V++G**

3209042509 100%RHA-NA

Born 2/7/20

2-03 329 24806 4.0 983 3.3 815

3-04 330 32887 4.0 1303 3.3 1079

**\*DRY COW\***

**Bred 10/12/23, Due 7/18/24 to**

**250HO16110 Letchworth**

**LOT 100 #2515**

**Tramilda Lawless Jazmine**

3247087967 99%RHA-I A2/A2

Born 10/6/21 4/24 PTA +2585GTPI

+581M +.20% +80F +42P +4.0PL

**Due 7/2/24 to Man #3200367119**

**Sire of Lot 100:**

**Vatland Lawless-ET**

3205068731 4/24 PTA +2825GTPI

+1068M +.24% +112F +48P +938NMS

+4.2PL +.45t +.58uDC -.14FLC 87%R

Rome X EX-90,2E Brennan

**Dam of Lots 97-100:**

**Ms Tramilda Delta Jasmine-ET**

**4-11 VG-87 VV+VV 3128648902**

2-05 278 21610 4.1 876 3.1 679

3-04 305 28760 3.9 1136 3.3 956

4-05 365 30500 4.1 1247 3.4 1031

5-07 350 33760 4.1 1381 3.7 1256

Lifetime 116650 4.1 4748 3.4 4007

Sire: Mr Mogul Delta 1427-ET

**2nd Dam:**

**T-Gen-AC Denzel Janardy-ET**

**VG-89 VVVVE DOM**

2-06 301 22790 4.6 1037 3.5 795

3-05 253 20740 4.5 932 3.6 751

**3rd Dam: (Pictured w/ Lot 96)**

**Benner Fork Janardan-ET**

**VG-87 VE+VV**

2-05 365 32440 4.2 1377 3.5 1142

4-04 177 25250 4.1 1023 3.2 800

**4th Dam:**

**Benner Planet Jakova**

**GP-83-CAN**

4-05 365 41455 4.6 1892 3.5 1446

Lifetime 107137 5.1 5392 3.7 3947

**5th Dam:**

**Benner Goldwyn Jamarco**

**VG-87-CAN 87-MS**

5-07 365 36907 3.9 1453 3.4 1254

Lifetime 65793 4.4 7257 3.4 5726

**6th Dam:**

**Benner Outside Joyce**

**VG-85-CAN, VG-MS**

2-08 365 35547 4.1 1446 3.4 1195

**7th Dam:**

**Benner Aeroline Jemima**

**VG-86-CAN, VG-MS**

6-01 365 47800 4.9 2366 3.3 1594

Lifetime 193901 4.4 8662 3.4 6722

**8th Dam:**

**Benner Luke Jean**

**VG-85-CAN, VG-MS**

2-02 365 41482 3.7 1550 3.4 1391



~TRAMILDA Milking Herd Dispersal~

**LOT 101 #2428**

**Tramilda Alphabet Jana**

3142934708 99%RHA-I

Born 5/17/21

Fresh 4/28/24

**OCD Helix Alphabet-ET**

3142934708 4/24 PTA +2841GTPI  
+2690M +106F +67P +893NMS\$ +3.1PL  
+1.37T +1.35UDC -.40FLC 99%R  
Helix X GP-83 Avery

**Ms Tramilda Jedi Jana-ET**

**4-05 VG-85 VVG+V** 3136823118  
2-06 338 25660 4.1 1052 3.3 839  
3-07 323 28290 4.0 1122 3.3 923  
4-08 365 35040 3.9 1376 3.7 1296  
5-11 335 32730 4.1 1349 3.4 1110  
Lifetime 126040 4.0 5020 3.4 4307  
Sire: S-S-I Montross Jedi-ET

**2nd Dam of Lots 101 & 102:  
T-Gen-AC Denzel Janardy-ET  
VG-89 VVVVE DOM**

2-06 301 22790 4.6 1037 3.5 795  
3-05 253 20740 4.5 932 3.6 751

**3rd Dam: (Pictured w/ Lot 92)  
Benner Fork Janardan-ET  
VG-87 VE+VV**

2-05 365 32440 4.2 1377 3.5 1142  
4-04 177 25250 4.1 1023 3.2 800

**4th Dam:  
Benner Planet Jakova  
GP-83-CAN**

4-05 365 41455 4.6 1892 3.5 1446  
Lifetime 107137 5.1 5392 3.7 3947

**5th Dam:  
Benner Goldwyn Jamarco  
VG-87-CAN 87-MS**

5-07 365 36907 3.9 1453 3.4 1254  
Lifetime 65793 4.4 7257 3.4 5726

**6th Dam:  
Benner Outside Joyce  
VG-85-CAN, VG-MS**

2-08 365 35547 4.1 1446 3.4 1195

**7th Dam:  
Benner Aeroline Jemima  
VG-86-CAN, VG-MS**

6-01 365 47800 4.9 2366 3.3 1594  
Lifetime 193901 4.4 8662 3.4 6722

**8th Dam:  
Benner Luke Jean  
VG-85-CAN, VG-MS**

2-02 365 41482 3.7 1550 3.4 1391

**LOT 102 #2062**

**Ms Tramilda Huey Jaelynn**

**3-07 VG-85 +V+VV**

3209042433 99%RHA-I

Born 9/29/19 4/24 PTA +2625GTPI

+536M +46F +29P +5.1PL +1.1DPR

2-03 339 24477 3.5 853 2.8 676

3-04 365 31613 4.3 1355 3.5 1117

**\*DRY COW\***

**Bred 9/11/23, Due 6/17/24 to**

**7HO16105 Combination**

**T-Spruce Frazzled Huey-ET**

3142490264 4/24 PTA +2643GTPI  
+442M +.19% +70F +30P +718NMS  
+4.9PL +.39T +.92UDC 99%R  
Frazzled X VG-85 DOM Silver

**Ms Tramilda Dozer Jessa-ET**

**2-05 VG-85 +VV+V** 3134356902  
2-00 300 24240 4.5 1102 3.3 801  
3-00 294 28760 3.8 1105 3.3 944  
Sire: Mr Shot Dozer 1491-ET

**LOT 103 #2499**

**Tramilda Gameday Jackie-ET**

3218816652 99%RHA-I

Born 10/15/21 4/24 PTA +2920GTPI

=1400M +85F +53P +940NMS\$ +5.3PL

2.56SCS +1.61T +2.01UDC +.35FLC

2-03 92 7634 4.0 309 3.2 247 RIP

Last test- 96 lbs 3.9%F 3.2%P

SCC 66,000

Fresh 2/2/24

Bred 4/22/24 to 7HO15978 Eselente

**RMD-Dotterer SSI Gameday-ET**

3205704153 4/24 PTA +3163GTPI  
+1209M +.27% +125F +.08% +61P  
+1171NMS\$ +6.3PL -.8DPR 2.65SCS  
+1.80T +2.22UDC +.07FLC 99%R  
Big AI X GP-83 Blowtorch

**Ms Tramilda Huey Jaelynn**

3209042433 99%RHA-I  
Born 9/29/19 4/24 PTA +2625GTPI  
2-03 339 24477 3.5 853 2.8 676  
3-04 365 31613 4.3 1355 3.5 1117  
Sire: T-Spruce Frazzled Huey-ET

**\*She sells as Lot 102**

**2nd Dam:  
Ms Tramilda Dozer Jessa-ET  
VG-85 +VV+V**

2-00 300 24240 4.5 1102 3.3 801  
3-00 294 28760 3.8 1105 3.3 944

**3rd Dam:  
T-Gen-AC Denzel Janardy-ET  
VG-89 VVVVE DOM**

2-06 301 22790 4.6 1037 3.5 795  
3-05 253 20740 4.5 932 3.6 751

**4th Dam: (Pictured w/ Lot 92)  
Benner Fork Janardan-ET  
VG-87 VE+VV**

2-05 365 32440 4.2 1377 3.5 1142  
4-04 177 25250 4.1 1023 3.2 800

**5th Dam:  
Benner Planet Jakova  
GP-83-CAN**

4-05 365 41455 4.6 1892 3.5 1446  
Lifetime 107137 5.1 5392 3.7 3947

**6th Dam:  
Benner Goldwyn Jamarco  
VG-87-CAN 87-MS**

5-07 365 36907 3.9 1453 3.4 1254  
Lifetime 65793 4.4 7257 3.4 5726

**7th Dam:  
Benner Outside Joyce  
VG-85-CAN, VG-MS**

2-08 365 35547 4.1 1446 3.4 1195

**8th Dam:  
Benner Aeroline Jemima  
VG-86-CAN, VG-MS**

6-01 365 47800 4.9 2366 3.3 1594  
Lifetime 193901 4.4 8662 3.4 6722

**9th Dam:  
Benner Luke Jean  
VG-85-CAN, VG-MS**

2-02 365 41482 3.7 1550 3.4 1391

~TRAMILDA Milking Herd Dispersal~



**Tramilda Socrates Lil Lynn VG-88 VEVVV**

4-09 365 31520 4.4 1382 3.0 950  
(3rd or 4th Dam of Lots 104-107)

**LOT 104 #1984**

**Tramilda Doc Lynley**

4-09 VG-88 EE++V  
3151707853 99%RHA-I  
Born 4/24/19  
2-02 365 27343 3.6 982 3.2 877  
3-06 365 36428 3.5 1285 2.8 1025  
4-08 124 17304 3.4 590 2.9 509 RIP  
Last test- 116 lbs 3.1%F 2.9%P  
SCC 115,000  
**Fresh 1/1/24**  
**Bred 5/3/24 to 14HO15179 Trooper**

**Woodcrest King Doc-ET**

3132417775 4/24 PTA +2789GTPI  
+1561M +68F +54P +619NMS\$ +3.3PL  
+3.15T +2.07UDC +1.90FLC 99%R  
Kingboy X VG-88 Mac

**Tramilda Megasire Lizette**

7-06 EX-90 VEVVE 3124818867  
1-11 365 23110 4.5 1051 3.3 752  
3-03 365 31500 4.6 1445 3.4 1085  
4-06 317 27080 4.1 1098 3.3 885  
5-06 331 26370 4.0 1046 3.3 866  
Lifetime 111360 4.3 4813 3.3 3722  
Sire: Butz-Hill Megasire-ET

**2nd Dam: (Pictured above)  
Tramilda Socrates Lil Lynn  
VG-88 VEVVV**

1-11 365 22130 4.1 916 3.1 676  
3-08 335 28210 3.8 1083 2.8 800  
4-09 365 31520 4.4 1382 3.0 950  
6-02 365 32940 4.3 1405 3.0 999  
7-08 365 36070 4.2 1518 3.2 1166  
Lifetime 184140 4.2 7654 3.1 5670

**3rd Dam:  
Tramilda Lou Amy Joy-ET  
VG-85 VV++V**

1-11 365 23570 3.6 842 3.0 697

**4th Dam:  
Diamond-Oak Amy Lynn-ET  
VG-86 +E+VV**

2-04 361 23430 4.2 992 3.2 760

**5th Dam:  
Askew Rudolph Amanda-ET  
VG-86 VV**

+GV GMD-DOM  
3-07 365 38400 3.9 1507 3.2 1247

**6th Dam:  
Diamond-Oak Afton-ET  
VG-85 V+VGV GMD-DOM**

2-08 305 32590 4.5 1465 3.8 1252

**7th Dam:  
Diamond-Oak Angel-ET  
VG-86 VEV+V GMD-DOM**

2-11 305 25740 4.2 1085 3.1 798

**8th Dam:  
Fisher-Place M Amanda-ET  
EX-94,3E EEEE GMD-DOM**

7-00 365 37640 4.0 1498 3.2 1218  
Lifetime 130570 4.0 5263 3.4 4446

**9th Dam: Wapa Bootmaker Mandy  
EX-96,3E GMD-DOM**

4-03 365 41420 3.3 1378  
Lifetime 203600M 7296F

\*All-American 2yr-old 1975

**10th Dam: Wapa Fury Bell EX-91,2E**

~TRAMILDA Milking Herd Dispersal~



**Tramilda Observer Lynn VG-88 VV+VE**

7-03 365 39320 3.8 1479 3.1 1213

(2nd Dam of Lot 105 and 3rd Dam of Lots 106 & 107)

**LOT 105 #1534**

**Tramilda Franchise Lynn**

**6-00 EX-91,2E EEVVE**

3134975424 99%RHA-I

Born 4/3/17 4/24 PTA +2440GTPI

3-06 303 26090 4.1 1059 3.3 862

4-05 333 29115 3.8 1113 3.5 1015

5-06 365 32933 4.1 1354 3.2 1057

6-11 33 3964 3.5 137 3.2 125 RIP

Last test- 132 lbs 3.3%F 3.0%P

SCC 71,000

Fresh 4/1/24

**OCD Rodgers Franchise-ET**

3014365400 4/24 PTA +2517GTPI

+856M +38F +31P +548NMS +3.5PL

+1DPR +.37T +1.61UDC -.05FLC

Rodgers X EX-91,2E DOM Mogul

**Tramilda-N Kingboy Lynn-ET**

3128648911

Sire: Morningview McC Kngboy-ET

**2nd Dam: (Pictured above)**

**Tramilda Observer Lynn**

**VG-88 VV+VE**

2-10 305 22530 4.0 891 3.1 689

4-01 365 33420 3.9 1313 2.9 984

5-08 365 37650 3.8 1431 3.0 1119

7-03 365 39320 3.8 1479 3.1 1213

Lifetime 165450 3.9 6451 3.1 5123

**3rd Dam: (Pictured w/ Lot 104)**

**Tramilda Socrates Lil Lynn**

**VG-88 VEVVV**

6-02 365 32940 4.3 1405 3.0 999

7-08 365 36070 4.2 1518 3.2 1166

Lifetime 184140 4.2 7654 3.1 5670

**4th Dam:**

**Tramilda Lou Amy Joy-ET**

**VG-85 VV++V**

1-11 365 23570 3.6 842 3.0 697

**5th Dam: Diamond-Oak Amy Lynn-ET**

**VG-86 +E+VV**

2-04 361 23430 4.2 992 3.2 760

**6th Dam: Askew Rudolph Amanda-ET**

**VG-86 VV**

**+GV GMD-DOM**

3-07 365 38400 3.9 1507 3.2 1247

**7th Dam: Diamond-Oak Afton-ET**

**VG-85 V+VGV GMD-DOM**

2-08 305 32590 4.5 1465 3.8 1252

**8th Dam: Diamond-Oak Angel-ET**

**VG-86 VEV+V GMD-DOM**

2-11 305 25740 4.2 1085 3.1 798

**9th Dam: Fisher-Place M Amanda-ET**

**EX-94,3E EEEE GMD-DOM**

7-00 365 37640 4.0 1498 3.2 1218

Lifetime 130570 4.0 5263 3.4 4446

**10th Dam: Wapa Bootmaker Mandy**

**EX-96,3E GMD-DOM**

4-03 365 41420 3.3 1378

Lifetime 203600M 7296F

*\*All-American 2yr-old 1975*

**11th Dam: Wapa Fury Bell EX-91,2E**



~TRAMILDA Milking Herd Dispersal~

**LOT 106** #2015

**Tramilda Zamboni Lizzy**

**4-00 VG-86 VV++V**  
3209042386 99%RHA-NA  
Born 6/15/19 12/24 PTA +2543GTPI  
+627M +49F +31P +3.1PL +1.10T  
2-04 359 27045 3.5 952 3.2 876  
3-06 365 33572 4.0 1338 3.5 1179  
**\*DRY COW\***  
**Bred 12/13/23, Due 9/18/24 to**  
**714SM114 Beef**

**OCD Josuper Zamboni-ET**

3127422222 4/24 PTA +2567GTPI  
+1421M +52F +48P +530NMS +2.2PL  
+1.47T +1.86UDC +.80FLC 99%R  
Josuper X EX-90 DOM Mogul

**Tramilda Dtour Lynn-ET**

**4-06 VG-88 EV++E** 3136823106  
3-09 365 31217 4.4 1374 3.5 1094  
Sire: Ronelee Midnight Detour-ET

**2nd Dam of Lots 106 & 107:  
Tramilda-N Mgasire Libby-ET  
GP-83 VV+G+**

**3rd Dam: (Pictured w/ Lot 105)  
Tramilda Observer Lynn  
VG-88 VV+VE**

4-01 365 33420 3.9 1313 2.9 984  
5-08 365 37650 3.8 1431 3.0 1119  
7-03 365 39320 3.8 1479 3.1 1213  
Lifetime 165450 3.9 6451 3.1 5123

**4th Dam: (Pictured w/ Lot 104)  
Tramilda Socrates Lil Lynn  
VG-88 VEVVV**

4-09 365 31520 4.4 1382 3.0 950 6-02  
365 32940 4.3 1405 3.0 999  
7-08 365 36070 4.2 1518 3.2 1166  
Lifetime 184140 4.2 7654 3.1 5670

**5th Dam:  
Tramilda Lou Amy Joy-ET  
VG-85 VV++V**

1-11 365 23570 3.6 842 3.0 697

**6th Dam:  
Diamond-Oak Amy Lynn-ET  
VG-86 +E+VV**

2-04 361 23430 4.2 992 3.2 760

**7th Dam:  
Askew Rudolph Amanda-ET  
VG-86 VV**

+GV GMD-DOM  
3-07 365 38400 3.9 1507 3.2 1247

**8th Dam:  
Diamond-Oak Afton-ET  
VG-85 V+VGV GMD-DOM**

2-08 305 32590 4.5 1465 3.8 1252

**9th Dam:  
Diamond-Oak Angel-ET  
VG-86 VEV+V GMD-DOM**

2-11 305 25740 4.2 1085 3.1 798

**10th Dam:  
Fisher-Place M Amanda-ET  
EX-94,3E EEEE GMD-DOM**

7-00 365 37640 4.0 1498 3.2 1218  
Lifetime 130570 4.0 5263 3.4 4446

**11th Dam:  
Wapa Bootmaker Mandy  
EX-96,3E GMD-DOM**

4-03 365 41420 3.3 1378  
Lifetime 203600M 7296F  
**\*All-American 2yr-old 1975**

**12th Dam: Wapa Fury Bell EX-91,2E**

**LOT 107** #2341

**Tramilda Simplicity Darcey**

**2-06 VG-86 +VV+V**  
3218816494 99%RHA-I  
Born 11/28/20  
2-00 365 28637 3.7 1058 3.2 927  
3-02 89 9119 3.3 303 3.4 309 RIP  
Last test- 100 lbs 2.1%F 3.0%P  
SCC 71,000  
**Fresh 2/5/24**  
**Bred 4/22/24 to**  
**7H016303 Reward-RED**

**Holyland Simplicity-P-RC-ET**

3136246981 4/24 PTA +2541GTPI  
+1339M +58F +41P +611NMS +3.2PL  
+.95T +.95UDC +.51FLC 99%R  
Modesty X VG-87 GMD Relief

**Tramilda Denver Lacey**

**3-02 G-79 G++VG** 3136823150  
2-04 365 27150 3.5 948 3.1 836  
4-00 365 28940 3.5 1003 3.5 1022  
Sire: Mr Mogul Denver 1426-ET

~TRAMILDA Milking Herd Dispersal~



**Gloryland-SA Anita-RED EX-92,2E EEEVE**

4-00 365 33410 3.5 1185 2.9 984

(Dam of Lot 108, 3rd Dam of Lot 109 & same family as Lots 108-117)

**LOT 108 #1142**

**Tramilda-N Am Alexis-RED-ET**

**8-06 EX-90 EEE+E**

3124818877 100%RHA-NA

Born 10/27/14

2-10 365 25040 4.0 1001 3.2 809

4-03 356 29054 3.3 972 3.3 945

5-05 365 30764 3.5 1075 3.2 995

6-10 365 16411 4.3 706 4.0 650

7-11 365 34088 3.6 1228 3.1 1064

9-05 29 3227 2.9 93 3.2 102 RIP

Life-to-date 158641 3.8 5791 3.3 5294

Last test- 128 lbs 2.6%F 2.8%P

**Fresh 4/5/24**

**KHW Elm-Park Acme-ET**

61720218 12/24 PTA +1849GTPI

+ .0DPR +.74T +.76UDC 99%R

Talent X EX-95,2E DOM Durham

**Gloryland-SA Anita Rae-RED**

**6-01 EX-92,2E EEEVE 139981377**

2-01 365 22920 3.3 753 3.1 700

4-00 365 33410 3.5 1185 2.9 984

5-11 365 32650 4.0 1302 3.2 1030

Lifetime 115920 3.7 4310 3.2 3660

Sire: KHW Kite Advent-RED-ET

(Pictured above)

**\*Topped the 2013 Cottoncrest Sale**

**9th Dam:**

**C Glenridge Citation Roxy**

**EX-97,4E GMD**

Lifetime 209784 4.5 9471

\*2X Queen of the Breed

\*Mem. All-Time All-Am Prod. of Dam

\*16-EX daus.; over 400 EX descendants!

**10th Dam: EX-90 GMD**

Lifetime 218636 3.9 8581

\*3X All-American Produce of Dam

**11th Dam: VG-85 w/ 249580 life milk**

**2nd Dam: (Pictured w/ Lot 109)**

**Libertyraes Sophia-ET\*RC**

**EX-94,3E EEEEE**

3-09 365 22950 4.2 954 3.3 754

5-00 365 20880 3.8 790 3.2 658

7-06 365 20190 3.9 768 3.3 668

Lifetime 122300 4.0 4880 3.3 4039

**3rd Dam: (Pictured w/ Lot 109)**

**Gloryland Liberty Rae EX-95,3E DOM**

7-02 365 47064 4.0 1978 3.3 1570

**\*HM All-American 4yr-old 2005**

**\*1st Aged Cow & Gr Ch VT St Show '09**

**\*4th Aged Cow NE Fall Nat'l '09**

**\*Sold for \$410,000 in Cowtown Int.**

**Showcase Sale!**

**4th Dam: (Pictured w/ Lot )**

**Gloryland Lana Rae**

**EX-94,2E EEEEE DOM**

5-06 365 29011 4.0 1159 3.2 938

Lifetime 129620 3.7 4768 3.4 4343

**\*22 EX daughters all w/ EX mammary**

**5th Dam:**

**Scientific Liza Rae-ET EX-90 EEEV**

4-09 365 26710 2.9 786 3.1 827

**6th Dam:**

**C Hanoverhill Tony Rae**

**EX-96,3E GMD-DOM**

6-11 365 40221 4.1 1660 3.5 1408

Lifetime 166397 4.1 6903 3.4 5611

**\*HM All-American Jr 2yr-old 1988**

**\*Nom. All-American 5yr-old 1991**

**7th Dam:**

**Hanoverhill TT Roxette-ET \*RC**

**EX-94,2E GMD-DOM**

10-00 365 35040 4.3 1519 3.2 1129

**8th Dam:**

**Mil-R-Mor Roxette**

**EX-90 GMD-DOM**

Lifetime 121417 4.7 5725

~TRAMILDA Milking Herd Dispersal~



**Libertyraes Sophia-ET\*RC  
EX-94,3E EEEEE**

Lifetime 122300 4.0 4880 3.3 4039  
(2nd Dam of Lot 108 & 4th Dam of Lot 109)



**Gloryland Liberty Rae  
EX-95,3E EEEEE DOM**

\*HM All-American 4yr-old 2005

\*Sold for \$410,000 in Cowtown Int. Showcase Sale  
(3rd Dam of Lot 108 and 5th Dam of Lot 109)

**LOT 109 #2048**

**Tramilda Ranger Sarah-RED**

4-08 VG-88 EEE+V  
3209042419 99%RHA-I  
Born 9/17/19  
2-00 347 18212 4.2 766 3.4 618  
3-02 365 21606 4.5 981 3.5 747  
4-05 64 3960 3.9 155 3.3 132 RIP  
Last test- 88 lbs 3.5%F 3.1%P  
SCC 33,000  
Fresh 3/1/24  
Bred 5/17/24 to  
250HO16498 Hulu\*RC

**Ri-Val-Re Rager-RED-ET**

72353457 4/24 PTA +2620GTPI  
+886M +51F +36P +625NMS\$ +5.0PL  
+1.71T +.73UDC +1.33FLC 99%R  
Relief X VG-88 DOM Observer

**Tramilda Awesome Anita-RED**

3-07 GP-84 VVGV 3136823089  
2-00 305 16330 4.7 765 4.3 709  
Sire: Luck-E Awesome-RED

**10th Dam:**  
Mil-R-Mor Roxette EX-90 GMD-DOM  
Lifetime 121417 4.7 5725

**11th Dam:**  
C Glenridge Citation Roxy  
EX-97,4E GMD  
Lifetime 209784 4.5 9471  
\*2X Queen of the Breed  
\*Mem. All-Time All-Am Prod. of Dam  
\*16-EX daus.; over 400 EX descendants!

**12th Dam: EX-90 GMD**  
Lifetime 218636 3.9 8581  
\*3X All-American Produce of Dam

**13th Dam: VG-85 w/ 249580 life milk**

**2nd Dam:**  
Tramilda-N Acme Rose-ET\*RC  
GP-81 +++G+  
2-01 365 20780 4.2 871 3.5 729

**3rd Dam: (Pictured w/ Lot 108)**  
Gloryland-SA Anita Rae-RED  
EX-92,2E EEEVE  
4-00 365 33410 3.5 1185 2.9 984  
5-11 365 32650 4.0 1302 3.2 1030  
Lifetime 115920 3.7 4310 3.2 3660  
\*Topped the 2013 Cottoncrest Sale

**4th Dam: (Pictured above)**  
Libertyraes Sophia-ET\*RC  
EX-94,3E EEEEE  
3-09 365 22950 4.2 954 3.3 754  
Lifetime 122300 4.0 4880 3.3 4039

**5th Dam: (Pictured above)**  
Gloryland Liberty Rae EX-95,3E DOM  
7-02 365 47064 4.0 1978 3.3 1570  
\*HM All-American 4yr-old 2005  
\*1st Aged Cow & Gr Ch VT St Show '09  
\*4th Aged Cow NE Fall Nat'l '09  
\*Sold for \$410,000 in Cowtown Int. Showcase Sale!

**6th Dam: (Pictured w/ Lot 113)**  
Gloryland Lana Rae  
EX-94,2E EEEEE DOM  
5-06 365 29011 4.0 1159 3.2 938  
Lifetime 129620 3.7 4768 3.4 4343  
\*22 EX daughters all w/ EX mammary

**7th Dam:**  
Scientific Liza Rae-ET EX-90 EEEV  
4-09 365 26710 2.9 786 3.1 827

**8th Dam:**  
C Hanoverhill Tony Rae  
EX-96,3E GMD-DOM  
6-11 365 40221 4.1 1660 3.5 1408  
Lifetime 166397 4.1 6903 3.4 5611  
\*HM All-American Jr 2yr-old 1988  
\*Nom. All-American 5yr-old 1991

**9th Dam:**  
Hanoverhill TT Roxette-ET \*RC  
EX-94,2E GMD-DOM  
10-00 365 35040 4.3 1519 3.2 1129



~TRAMILDA Milking Herd Dispersal~



**Gloryland-I Goldwyn Locket-ET EX-94,2E EEEEE 95-MS**

\*Nom. All-Canadian Milking Yearling 2011  
(2nd Dam of Lota 110 & 111 and same family as Lots 108-117)

**LOT 110 #2027**

**Tramilda-At Knosha Lollipop**

3-07 VG-88 VVEVE  
3209042398 99%RHA-I  
Born 9/3/19 4/24 PTA +2.51T  
2-06 283 19492 3.5 685 3.1 597  
3-05 365 29163 4.2 1215 3.7 1065

**\*DRY COW\***

**Bred 9/8/23, Due 6/14/24 to  
7HO16105 Combination**

**Larcrest Kenosha 2515-ET**

74630765 4/24 PTA +2129GTPI  
+2.11T +1.83UDC +.96FLC 99%R  
Kingboy X EX-92 DOM Atwood

**Golden-Oaks Lady Lakota**

**2-04 VG-85 VV+GV 3132682466**  
2-01 365 25800 4.4 1130 3.5 907  
Sire: Walnutlawn Solomon-ET

**LOT 111 #2387**

**Tramilda-At Delta Lakota**

2-11 GP-81 +V++G  
3218816540 99%RHA-I  
Born 2/26/21  
2-01 365 28288 4.2 1182 3.2 905 RIP  
Last test- 60 lbs 4.7%F 3.9%P  
SCC 41,000

**Fresh 3/29/23**

**Bred 2/5/24, Due 11/11/24 to  
7HO16270 Tyler**

**Mr Mogul Delta 1427-ET**

72128216 4/24 PTA +2597GTPI  
+843M +54F +31P +726NMS +3.8PL  
+1.12T +1.76UDC +.36FLC 99%R  
Mogul X VG-87 GMD-DOM Robust

**Golden-Oaks B Mor Lik Me-ET**

**4-01 VG-87 VV+VV 3132672540**  
2-05 362 25760 3.7 959 3.1 800  
3-06 324 20490 4.0 827 3.2 650  
Sire: Pol Butte Mc Beemer-ET

2nd Dam of Lots 110 & 111: (Pic. above)  
**Gloryland-I Goldwyn Locket-ET  
EX-94,2E EEEEE 95-MS**

1-11 365 25011 4.9 1221 3.6 899  
3-07 365 36640 4.3 1581 3.6 1309  
4-11 365 37310 5.0 1855 3.6 1334  
6-06 349 35800 4.4 1590 3.7 1310  
Lifetime 137901 4.6 6400 3.6 4981  
**\*Nom. All-Canadian Milking Yrlng 2011**

**3rd Dam: (Pictured w/ Lot 112)**

**Gloryland Lakota Rae-ET  
VG-88 VVV+E DOM**  
2-03 365 22850 3.8 857 3.5 794  
**Mat. sister: (Pictured w/ Lot 109)**  
**Gloryland Liberty Rae EX-95,3E DOM**  
7-02 365 47064 4.0 1978 3.3 1570  
**\*HM All-American 4yr-old 2005**  
**\*Sold for \$410,000 in Cowtown Sale!**

**4th Dam: (Pictured w/ Lot 113)**

**Gloryland Lana Rae  
EX-94,2E EEEEE DOM**  
5-06 365 29011 4.0 1159 3.2 938  
Lifetime 129620 3.7 4768 3.4 4343  
**\*22 EX daughters all w/ EX mammary**

**5th Dam:**

**Scientific Liza Rae-ET EX-90 EEEV**  
4-09 365 26710 2.9 786 3.1 827

**6th Dam: C Hanoverhill Tony Rae**

**EX-96,3E GMD-DOM**  
6-11 365 40221 4.1 1660 3.5 1408  
Lifetime 166397 4.1 6903 3.4 5611  
**\*HM All-American Jr 2yr-old 1988**  
**\*Nom. All-American 5yr-old 1991**

**7th Dam: Hanoverhill TT Roxette-ET \*RC**

**EX-94,2E GMD-DOM**  
10-00 365 35040 4.3 1519 3.2 1129

**8th Dam: Mil-R-Mor Roxette**

**EX-90 GMD-DOM**  
Lifetime 121417 4.7 5725

**9th Dam: C Glenridge Citation Roxy**

**EX-97,4E GMD**  
Lifetime 209784 4.5 9471  
**\*2X Queen of the Breed**  
**\*Mem. All-Time All-Am Prod. of Dam**

**10th Dam: EX-90 GMD**

Lifetime 218636 3.9 8581  
**\*3X All-American Produce of Dam**

**11th Dam: VG-85 w/ 249580 life milk**

~TRAMILDA Milking Herd Dispersal~



**Gloryland Lakota Rae-ET VG-88 UUU+E DOM**  
(Descendants sell as Lots 110-117)

**LOT 112 #1296**

**Tramilda-N Draco Rachel**

**5-10 VG-85 GVG+V**

3134356913 99%RHA-I

Born 11/1/15 4/24 PTA +2241GTPI

2-00 359 28222 3.5 987 3.0 842

3-02 365 32080 3.6 1169 3.0 973

4-05 365 35055 3.7 1300 3.1 1085

5-08 365 32373 3.6 1168 3.1 1000

6-11 365 33005 3.6 1202 3.1 1016

Life-to-date 177791 3.7 6522 3.1 5539

**\*DRY COW\***

**Bred 10/5/23, Due 7/11/24 to**

**714SM114 Beef**

**Mr Coin Draco 15006-ET**

3012574853 4/24 PTA +2508GTPI

+1343M +32F +45P +690NMS

+4.5PL +.41T +1.67UDC 98%R

Cashcoin X VG-87 GMD-DOM Robust

**Tramilda-N Mcut Rachel-ET**

3013713722

2-01 266 14870 4.2 625 3.1 467

Sire: De-Su Bkm Mccutchen 1174-ET

**10th Dam:**  
**C Glenridge Citation Roxy**  
**EX-97,4E GMD**

Lifetime 209784 4.5 9471

\*2X Queen of the Breed

\*Mem. All-Time All-Am Prod. of Dam

\*16-EX daus.; over 400 EX descendants!

**11th Dam: EX-90 GMD**

Lifetime 218636 3.9 8581

\*3X All-American Produce of Dam

**12th Dam: VG-85 w/ 249580 life milk**

**2nd Dam:**

**NY-Springlawn Wndbrk Rae-ET**  
**VG-86 EEG++**

1-11 295 16940 4.2 704 3.2 539

2-11 221 15720 4.3 672 3.3 522

4-04 345 32390 4.3 1377 3.4 1086

5-05 365 37880 4.7 1772 3.4 1295

Lifetime 126520 4.3 5486 3.3 4231

**3rd Dam:**

**Kota-Rae Sanchez 5-ET GP-81**

3-03 305 21240 3.7 786 3.3 705

**4th Dam: (Pictured above)**

**Gloryland Lakota Rae-ET**

**VG-88 VVV+E DOM**

2-03 365 22850 3.8 857 3.5 794

**Mat. sister: (Pictured w/ Lot 109)**

**Gloryland Liberty Rae EX-95,3E DOM**

7-02 365 47064 4.0 1978 3.3 1570

**\*HM All-American 4yr-old 2005**

**\*Sold for \$410,000 in Cowtown Sale!**

**5th Dam: (Pictured w/ Lot 113)**

**Gloryland Lana Rae**

**EX-94,2E EEEEE DOM**

5-06 365 29011 4.0 1159 3.2 938

Lifetime 129620 3.7 4768 3.4 4343

**\*22 EX daughters all w/ EX mammary**

**6th Dam:**

**Scientific Liza Rae-ET EX-90 EEEV**

4-09 365 26710 2.9 786 3.1 827

**7th Dam:**

**C Hanoverhill Tony Rae**

**EX-96,3E GMD-DOM**

6-11 365 40221 4.1 1660 3.5 1408

Lifetime 166397 4.1 6903 3.4 5611

**\*HM All-American Jr 2yr-old 1988**

**\*Nom. All-American 5yr-old 1991**

**8th Dam:**

**Hanoverhill TT Roxette-ET \*RC**

**EX-94,2E GMD-DOM**

10-00 365 35040 4.3 1519 3.2 1129

**9th Dam:**

**Mil-R-Mor Roxette EX-90 GMD-DOM**

Lifetime 121417 4.7 5725



~TRAMILDA Milking Herd Dispersal~



**Gloryland Lana Rae EX-94,2E EEEEE DOM**

5-06 365 29011 4.0 1159 3.2 938  
(Descendants sell as Lots 108-117)

**LOT 113 #1941**

**Tramilda Doc Blizzard**

3151707810 99%RHA-I  
Born 1/19/19  
2-00 365 28041 3.6 995 2.8 795  
3-02 365 32938 3.4 1104 3.1 1020  
4-06 277 27389 3.5 959 3.3 894 RIP  
Last test- 80 lbs 3.5%F 3.3%P  
SCC 132,000  
Fresh 8/1/23

**Wooderest King Doc-ET**

3132417775 4/24 PTA +2789GTPI  
+1561M +68F +54P +619NMS\$ +3.3PL  
+3.15T +2.07UDC +1.90FLC 99%R  
Kingboy X VG-88 Mac

**Tramilda-N Draco Rachel**

**5-10 VG-85 GVG+V 3134356913**  
2-00 359 28222 3.5 987 3.0 842  
3-02 365 32080 3.6 1169 3.0 973  
4-05 365 35055 3.7 1300 3.1 1085  
5-08 365 32373 3.6 1168 3.1 1000  
6-11 365 33005 3.6 1202 3.1 1016  
Life-to-date 177791 3.7 6522 3.1 5539  
Sire: Mr Coin Draco 15006-ET  
**\*She sells as Lot 112**

**11th Dam:**  
C Glenridge Citation Roxy  
EX-97,4E GMD  
Lifetime 209784 4.5 9471  
\*2X Queen of the Breed  
\*Mem. All-Time All-Am Prod. of Dam  
\*16-EX daus.; over 400 EX descendants!  
**12th Dam: EX-90 GMD**  
Lifetime 218636 3.9 8581  
\*3X All-American Produce of Dam  
**13th Dam: VG-85 w/ 249580 life milk**

**2nd Dam:**

Tramilda-N Mcut Rachel-ET  
2-01 266 14870 4.2 625 3.1 467

**3rd Dam:**

NY-Springlawn Wndbrk Rae-ET  
VG-86 EEG++  
4-04 345 32390 4.3 1377 3.4 1086  
5-05 365 37880 4.7 1772 3.4 1295  
Lifetime 126520 4.3 5486 3.3 4231

**4th Dam:**

Kota-Rae Sanchez 5-ET GP-81  
3-03 305 21240 3.7 786 3.3 705

**5th Dam: (Pictured w/ Lot 112)**

Gloryland Lakota Rae-ET  
VG-88 VVV+E DOM

2-03 365 22850 3.8 857 3.5 794

**Mat. sister: (Pictured w/ Lot 109)**

Gloryland Liberty Rae EX-95,3E DOM  
7-02 365 47064 4.0 1978 3.3 1570  
*\*HM All-American 4yr-old 2005*  
*\*Sold for \$410,000 in Cowtown Sale!*

**6th Dam: (Pictured above)**

Gloryland Lana Rae  
EX-94,2E EEEEE DOM  
5-06 365 29011 4.0 1159 3.2 938  
Lifetime 129620 3.7 4768 3.4 4343

*\*22 EX daughters all w/ EX mammary*

**7th Dam:**

Scientific Liza Rae-ET EX-90 EEEV  
4-09 365 26710 2.9 786 3.1 827

**8th Dam:**

C Hanoverhill Tony Rae  
EX-96,3E GMD-DOM  
6-11 365 40221 4.1 1660 3.5 1408  
Lifetime 166397 4.1 6903 3.4 5611  
*\*HM All-American Jr 2yr-old 1988*  
*\*Nom. All-American 5yr-old 1991*

**9th Dam: Hanoverhill TT Roxette-ET RC**

EX-94,2E GMD-DOM  
10-00 365 35040 4.3 1519 3.2 1129

**10th Dam:**

Mil-R-Mor Roxette EX-90 GMD-DOM  
Lifetime 121417 4.7 5725



~TRAMILDA Milking Herd Dispersal~

**LOT 114 #2377**

**Tramilda Helix Blizzard**

**2-04 GP-80 ++G+G**

3218816530 99%RHA-I

Born 2/9/21

2-01 303 21368 4.0 859 3.3 708

3-00 61 7160 3.1 223 3.0 217 RIP

Last test- 128 lbs 3.1%F 2.8%P

SCC 13,000 Fresh 3/4/24

**Bred 4/30/24 to 14HO15179 Trooper**

**LOT 115 #2618**

**Tramilda Talon Amber**

3247088070 99%RHA-I

Born 4/18/22

\*Will sell fresh

**Sire of Lot 114:**

**AOT Silver Helix-ET**

3131083927 4/24 PTA +2724GTPI

+1926M +.14% +117F +66P +721NMS

+1.06T +.83UDC -.29FLC 99%R

Silver X VG-88 DOM Supersire

**Sire of Lot 115:**

**OCD Hotjob Talon-ET**

3206350171 4/24 PTA +2746GTPI

+642M +.12% +60F +44P +656NMS

+1.67T +2.14UDC +1.10FLC 89%R

AltaHotjob X GP-83 Pinnacle

**Dam of Lots 114 & 115:**

**Tramilda Doc Blizzard**

3151707810

2-00 365 28041 3.6 995 2.8 795

3-02 365 32938 3.4 1104 3.1 1020

4-06 277 27389 3.5 959 3.3 894 RIP

Sire: Woodcrest King Doc

\*She sells as Lot 113

**2nd Dam: Tramilda-N Draco Rachel VG-85 GVG+V**

2-00 359 28222 3.5 987 3.0 842

3-02 365 32080 3.6 1169 3.0 973

4-05 365 35055 3.7 1300 3.1 1085

5-08 365 32373 3.6 1168 3.1 1000

6-11 365 33005 3.6 1202 3.1 1016

Life-to-date 177791 3.7 6522 3.1 5539

\*She sells as Lot 112

**3rd Dam: Tramilda-N Mcut Rachel-ET**

2-01 266 14870 4.2 625 3.1 467

**4th Dam: NY-Springlawn Wndbrk Rae-ET VG-86 EEG++**

5-05 365 37880 4.7 1772 3.4 1295

Lifetime 126520 4.3 5486 3.3 4231

**5th Dam: Kota-Rae Sanchez 5-ET GP-81**

3-03 305 21240 3.7 786 3.3 705

**6th Dam: (Pictured w/ Lot 112)**

**Gloryland Lakota Rae-ET**

VG-88 VVV+E DOM

Mat. sister: (Pictured w/ Lot 109)

**Gloryland Liberty Rae EX-95,3E DOM**

\*HM All-American 4yr-old 2005

\*Sold for \$410,000 in Cowtown Sale!

**7th Dam: (Pictured w/ Lot 113)**

**Gloryland Lana Rae EX-94,2E EEEEE**

**8th Dam: Scientific Liza Rae-ET EX-90**

**9th Dam: EX-96,3E GMD-DOM**

\*HM All-American Jr 2yr-old 1988

\*Nom. All-American 5yr-old 1991

**10th Dam: Hanoverhill TT Roxette-ET RC**

EX-94,2E GMD-DOM

**11th Dam: EX-90 GMD-DOM**

Lifetime 121417 4.7 5725

**12th Dam: C Glenridge Citation Roxy**

EX-97,4E GMD

\*2X Queen of the Breed

\*Mem. All-Time All-Am Prod. of Dam

**13th Dam: EX-90 GMD**

\*3X All-American Produce of Dam

**LOT 116 #2130**

**Tramilda Solution Rissa**

**4-04 VG-87 VVVVV**

3209042501 99%RHA-I A2/A2

Born 1/28/20 12/24 PTA +2301GTPI

2-07 365 36111 3.6 1297 3.0 1066

3-09 165 16702 3.4 569 3.3 550 RIP

Last test- 120 lbs 3.1%F 3.2%P

SCC 57,000

**Fresh 11/21/23**

**Bred 2/20/24, Due 11/26/24 to**

**250HO16497 Pace**

**Fustead S-S-I Solution-ET**

3139490455 4/24 PTA +2431GTPI

+664M +47F +23P +567NMS +4.5PL

Frazzled X VG-85 Rubicon

**Tramilda Jedi Rissa**

**4-00 VG-87 VEV+V 3134975486**

2-04 348 31370 4.0 1429 3.1 958

3-05 365 38020 3.4 1286 3.1 1173

5-01 365 39250 3.6 1427 2.9 1153

Lifetime 122080 3.6 4419 3.1 3752

Sire: S-S-I Montross Jedi-ET

**2nd Dam: Tramilda-N Headliner Robin**

VG-85 +V++V

2-11 326 33040 3.9 1293 3.0 1005

3-11 365 36800 3.3 1228 3.0 1106

5-03 305 24230 3.6 879 3.2 768

Lifetime 111440 3.7 4092 3.1 3406

**3rd Dam: NY-Springlawn Wndbrk Rae-ET**

VG-86 EEG++

4-04 345 32390 4.3 1377 3.4 1086

5-05 365 37880 4.7 1772 3.4 1295

Lifetime 126520 4.3 5486 3.3 4231

**4th Dam: Kota-Rae Sanchez 5-ET GP-81**

3-03 305 21240 3.7 786 3.3 705

**5th Dam: (Pictured w/ Lot 112)**

**Gloryland Lakota Rae-ET**

VG-88 VVV+E DOM

2-03 365 22850 3.8 857 3.5 794

Mat. sister: (Pictured w/ Lot 109)

**Gloryland Liberty Rae EX-95,3E DOM**

7-02 365 47064 4.0 1978 3.3 1570

\*HM All-American 4yr-old 2005

\*Sold for \$410,000 in Cowtown Sale!

**6th Dam: (Pictured w/ Lot 113)**

**Gloryland Lana Rae**

EX-94,2E EEEEE DOM

5-06 365 29011 4.0 1159 3.2 938

Lifetime 129620 3.7 4768 3.4 4343

\*22 EX daughters all w/ EX mammary

**7th Dam:**

**Scientific Liza Rae-ET EX-90 EEEV**

4-09 365 26710 2.9 786 3.1 827

**8th Dam: C Hanoverhill Tony Rae**

EX-96,3E GMD-DOM

6-11 365 40221 4.1 1660 3.5 1408

Lifetime 166397 4.1 6903 3.4 5611

\*HM All-American Jr 2yr-old 1988

\*Nom. All-American 5yr-old 1991

**9th Dam: Hanoverhill TT Roxette-ET RC**

EX-94,2E GMD-DOM

10-00 365 35040 4.3 1519 3.2 1129

**10th Dam:**

**Mil-R-Mor Roxette EX-90 GMD-DOM**

Lifetime 121417 4.7 5725

**11th Dam:**

**C Glenridge Citation Roxy**

EX-97,4E GMD

Lifetime 209784 4.5 9471

\*2X Queen of the Breed

\*Mem. All-Time All-Am Prod. of Dam

\*16-EX daus.; over 400 EX descendants!

**12th Dam: EX-90 GMD**

Lifetime 218636 3.9 8581

\*3X All-American Produce of Dam

**13th Dam: VG-85 w/ 249580 life milk**

~TRAMILDA Milking Herd Dispersal~



**Gloryland Lazandra Rae-ET EX-90,2E VEUVE**

2-11 309 21420 3.9 835 3.5 748  
(3rd Dam of Lot 117)

**LOT 117 #2092**

**Tramilda HumbleNKind Rain**

**4-06 VG-86 VV++V**

3209042463 99%RHA-I

Born 11/28/19

2-05 365 28079 3.8 1072 3.2 896

4-00 141 18446 3.6 656 3.1 570 RIP

Last test- 128 lbs 3.4%F 3.0%P

SCC 66,000

**Fresh 12/15/23**

**Bred 4/30/24 to 14HO15179 Trooper**

**Cookiecutter HmbleNKind-ET**

3130915852 4/24 PTA +2574GTPI

+818M +33F +29P +515NMS\$ +3.4PL

+1.8DPR +1.61T +1.71UDC +1.14FLC

Modesty X EX-92,2E DOM Epic

**Tramilda McCut Lavish**

3134975459

Sire: De-Su Bkm McCutchen 1174-ET

**10th Dam: EX-90 GMD**

Lifetime 218636 3.9 8581

\*3X All-American Produce of Dam

**11th Dam: VG-85 w/ 249580 life milk**

**2nd Dam: Tramilda Chester Radiance VG-86 VVV+V**

2-07 320 20150 4.2 837 3.2 649

3-08 268 20890 4.3 903 3.2 661

4-07 365 32580 3.9 1282 3.5 1131

**3rd Dam: (Pictured above)**

**Gloryland Lazandra Rae-ET**

**EX-90,2E VEVVE**

7-06 365 29350 4.5 1317 3.5 1013

Lifetime 150030 4.2 6364 3.6 5329

**Mat. sister: (Pictured w/ Lot 109)**

**Gloryland Liberty Rae EX-95,3E DOM**

7-02 365 47064 4.0 1978 3.3 1570

**\*HM All-American 4yr-old 2005**

**\*Sold for \$410,000 in Cowtown Sale!**

**4th Dam: (Pictured w/ Lot 113)**

**Gloryland Lana Rae**

**EX-94,2E EEEEE DOM**

5-06 365 29011 4.0 1159 3.2 938

Lifetime 129620 3.7 4768 3.4 4343

**\*22 EX daughters all w/ EX mammary**

**5th Dam:**

**Scientific Liza Rae-ET EX-90 EEEV**

4-09 365 26710 2.9 786 3.1 827

**6th Dam: C Hanoverhill Tony Rae**

**EX-96,3E GMD-DOM**

6-11 365 40221 4.1 1660 3.5 1408

Lifetime 166397 4.1 6903 3.4 5611

**\*HM All-American Jr 2yr-old 1988**

**\*Nom. All-American 5yr-old 1991**

**7th Dam:**

**Hanoverhill TT Roxette-ET \*RC**

**EX-94,2E GMD-DOM**

10-00 365 35040 4.3 1519 3.2 1129

**8th Dam: Mil-R-Mor Roxette**

**EX-90 GMD-DOM**

Lifetime 121417 4.7 5725

**9th Dam: C Glenridge Citation Roxy**

**EX-97,4E GMD**

Lifetime 209784 4.5 9471

**\*2X Queen of the Breed**

**\*Mem. All-Time All-Am Prod. of Dam**

**\*16-EX daus.; over 400 EX descendants!**

~TRAMILDA Milking Herd Dispersal~



**KHW Regiment Apple-RED-ET  
EX-96,4E EEEEE DOM**

*\*Grand Champion of the 2011  
Grand International Red & White Show  
(Same family a Lots 118-133)*

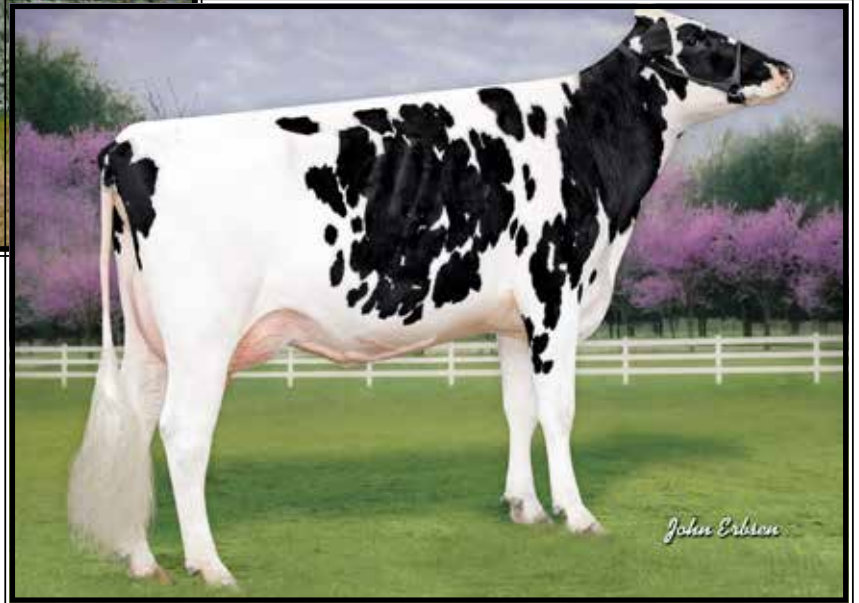

**Ms Apples Alexis\*RC  
UG-87 U+UUU**

2-03 365 31010 4.9 1518 3.7 1148  
(3rd Dam of Lot 118)

**LOT 118 #2199**

**Tramilda Rager Suzy\*RC**

4-01 VG-86 VVVVV  
3209042570 99%RHA-I  
Born 4/14/20  
2-04 347 24765 4.1 1024 3.3 812  
3-04 241 22450 4.1 929 3.7 834 RIP  
Last test- 88 lbs 3.4%F 3.6%P  
SCC 38,000  
Fresh 9/6/23  
Bred 1/5/24, Due 10/11/24 to  
250HO16498 Hulu\*RC

**Ri-Val-Re Rager-RED-ET**

72353457 4/24 PTA +2620GTPI  
+886M +51F +36P +625NMS +5.0PL  
+1.71T +.73UDC +1.33FLC 99%R  
Relief X VG-88 DOM Observer

**Tramilda Denver Alexa-P**

7-05 VG-87 VVVEV 3134356940  
2-03 289 19390 4.4 856 3.5 669  
3-02 320 26940 4.2 1131 3.4 914  
4-03 365 32870 4.3 1406 3.4 1115  
5-10 365 30260 3.9 1185 3.2 954  
Lifetime 128760 4.2 5471 3.4 4418  
Sire: Mr Mogul Denver 1426-ET

**8th Dam:**

**D-R-A August EX-96,4E EEEE DOM**  
8-05 365 27460 4.3 1187 3.2 871  
Lifetime 190200 4.4 8281 3.3 4457  
*\*Nom. All-American Aged Cow 1986  
\*All-Wisconsin Aged Cow 1987*

**9th Dam:**

**D-R-A Ideal Precious Leader EX-90,2E**  
7-06 358 20090 3.9 787 3.4 765

**10th Dam:**

**D-R-A Princess Lad Leader EX-90,3E**  
9-05 305 19160 4.2 809

**2nd Dam: Kulp-Galton Alexi-RED-ET\*PC  
VG-87 VVVEV**

2-00 365 24230 4.2 1008 3.3 803  
3-03 365 30510 4.0 1207 3.0 923  
4-08 365 32390 3.7 1201 3.3 1080  
6-05 340 23470 3.3 765 3.3 784  
Lifetime 132600 3.8 4992 3/3 4358

**3rd Dam: (Pictured above)**

**Ms Apples Alexis\*RC**  
VG-87 V+VVV  
2-03 365 31010 4.9 1518 3.7 1148

**Sisters include:**

**Miss Apple Snapple-RED EX-96**  
*\*Un. All-American R&W 4yr-old 2017*  
**Ms Candy Apple-RED EX-94**  
*\*Un. All-American 4yr-old 2013*  
**Ms Delicious Apple-RED EX-94**  
*\*Red Impact Cow of the Year 2019*

**4th Dam: (Pictured above)**

**KHW Regiment Apple-RED-ET**  
EX-96,4E EEEEE DOM  
4-01 365 35750 4.7 1682 3.7 1314  
Lifetime 240640 4.7 11394 3.7 9013

*-Unanimous All-Am Jr 2yr-old 2006  
-All-American R&W Jr 2yr-old 2006  
-HHM All-American Jr 3yr-old 2007  
-Nom. A-A & R. All-Can 5yr-old 2009  
-All-Am R&W Aged Cow 2011  
-\$1M Global Glamour Sale Topper  
\*Maternal sister to Advent-RED*

**5th Dam: Kamps-Hollow Altitude-ET  
EX-95,2E EEEEE DOM**

7-00 365 39690 4.7 1849 3.5 1385  
Lifetime 144460 4.4 6295 3.7 5288

**6th Dam: Clover-Mist Alisha-ET  
EX-93,3E EEEEE DOM**

8-07 365 36920 4.2 1553 3.4 1258  
Lifetime 226470 4.7 10659 3.6 8149

**7th Dam: Clover-Mist Augy Star-ET\*RC  
EX-94,4E EEEEE DOM**

7-10 365 43140 5.0 2136 3.3 1421  
Lifetime 206250 4.7 9793 3.5 7187



~TRAMILDA Milking Herd Dispersal~



**Ms Apples Angel\*RC EX-94,2E EEEEE**

6-00 365 44410 4.0 1771 3.3 1480  
(Descendants sell as Lots 119-122)

**LOT 119 #1710**

**Tramilda Defiant Adelle-RED**

**6-04 EX-90 EEEVE**

3148364225 100%RHA-NA

Born 1/16/18

2-01 301 17047 3.2 540 3.0 516

3-00 365 18259 3.4 622 3.0 548

4-00 365 25510 3.0 769 3.3 835

5-09 185 14924 2.7 396 3.3 493 RIP

Last test- 80 lbs 2.1%F 3.5%P

**Fresh 11/1/23**

**Bred 2/9/24, Due 11/15/24 to**

**50HO16498 Hulu\*RC**

**Sire of Lot 119:**

**Scientific B Defiant-ET\*RC**

141123484 4/24 PTA +1656GTPI

+84M +2.60T +1.68UDC +.91FLC

Braxton X eX-92 DOM Goldwyn

**Sire of Lot 120:**

**MD-Valleyvue Carson-RED-ET**

66463056 4/24 PTA +1996GTPI

+899M +9P +.4DPR -.1DPR

+.72T +.67UDC +.40FLC 98%R

Lawn Boy X VG-87 Goldwyn

**Dam of Lots 119 & 120:**

**Ms Angel Dameka-ET**

**3-05 VG-87 VVV+V 3132622811**

2-01 292 18480 4.0 730 3.3 614

3-01 276 20190 3.7 751 3.2 650

3-11 298 18310 3.8 703 3.3 613

Sire: Eclipse Atwoods Archrival-ET

**LOT 120 #1644**

**Tramilda Carson Delli-ET\*RC**

**5-06 VG-85 VEVV+**

3134975534 100%RHA-NA

Born 10/22/17

2-03 365 25124 3.4 852 3.2 793

4-03 312 29551 3.5 1026 3.1 926

5-03 365 39682 3.4 1350 3.3 1289

6-05 40 5138 3.1 157 3.3 172 RIP

Last test- 156 lbs 3.0%F 3.0%P

**Fresh 3/25/24**

**2nd Dam: (Pictured above)**

**Ms Apples Angel\*RC**

**EX-94,2E EEEEE**

2-00 365 22430 3.7 841 3.3 736

4-04 365 30230 4.1 1218 3.4 1036

6-00 365 44410 4.0 1771 3.3 1480

9-00 305 29340 4.1 1192 3.3 976

Lifetime 131230 4.0 5204 3.4 4407

**Sisters include:**

**Miss Apple Snapple-RED EX-96**

**\*Un. All-American R&W 4yr-old 2017**

**Ms Candy Apple-RED EX-94**

**\*Un. All-American 4yr-old 2013**

**Ms Delicious Apple-RED EX-94**

**\*Red Impact Cow of the Year 2019**

**3rd Dam: (Pictured w/ Lot 118)**

**KHW Regiment Apple-RED-ET**

**EX-96,4E EEEEE DOM**

4-01 365 35750 4.7 1682 3.7 1314

Lifetime 240640 4.7 11394 3.7 9013

**-Multiple Time All-American!**

**-\$1M Global Glamour Sale Topper**

**4th Dam: Kamps-Hollow Altitude-ET**

**EX-95,2E EEEEE DOM**

7-00 365 39690 4.7 1849 3.5 1385

Lifetime 144460 4.4 6295 3.7 5288

**5th Dam: Clover-Mist Alisha-ET**

**EX-93,3E EEEEE DOM**

8-07 365 36920 4.2 1553 3.4 1258

Lifetime 226470 4.7 10659 3.6 8149

**6th Dam: Clover-Mist Augy Star-ET\*RC**

**EX-94,4E EEEEE DOM**

7-10 365 43140 5.0 2136 3.3 1421

Lifetime 206250 4.7 9793 3.5 7187

**7th Dam: D-R-A August**

**EX-96,4E EEEEE DOM**

Lifetime 190200 4.4 8281 3.3 4457

**\*Nom. All-American Aged Cow 1986**

**\*All-Wisconsin Aged Cow 1987**

**8th Dam:**

**D-R-A Ideal Precious Leader EX-90,2E**

**9th Dam:**

**D-R-A Princess Lad Leader EX-90,3E**

~TRAMILDA Milking Herd Dispersal~

**LOT 121 #2567**

**Tramilda Redeye Danelle-RED**

3247088019 99%RHA-I  
 Born 1/25/22  
 2-01 56 4888 3.6 177 3.2 156 RIP  
 Last test- 92 lbs 3.2%F 2.8%P  
 SCC 283,000  
 Fresh 3/9/24

**Vogue Redeye P-RED\*PC**  
 40001147C 4/24 PTA +2573GTPI  
 +447M +41F +20P +450NMS\$ +4.2PL  
 +.4DPR 2.22T +1.56UDC +1.41FLC  
 Webster X EX-93 Kingboy

**Tramilda Carson Delli-ET**  
**5-06 VG-85 VEVV+** 3134975534  
 2-03 365 25124 3.4 852 3.2 793  
 4-03 312 29551 3.5 1026 3.1 926  
 5-03 365 39682 3.4 1350 3.3 1289  
 6-05 40 5138 3.1 157 3.3 172 RIP  
 Last test- 156 lbs 3.0%F 3.0%P  
 Sire: MD-Valleyvue Carson-RED-ET  
 \*She sells as Lot 120

**8th Dam:**  
**D-R-A August EX-96,4E EEEE DOM**  
 8-05 365 27460 4.3 1187 3.2 871  
 Lifetime 190200 4.4 8281 3.3 4457  
 \*Nom. All-American Aged Cow 1986  
 \*All-Wisconsin Aged Cow 1987

**9th Dam:**  
**D-R-A Ideal Precious Leader EX-90,2E**  
 7-06 358 20090 3.9 787 3.4 765

**10th Dam:**  
**D-R-A Princess Lad Leader EX-90,3E**  
 9-05 305 19160 4.2 809

**2nd Dam:**  
**Ms Angel Dameka-ET**  
**VG-87 VVV+V**  
 2-01 292 18480 4.0 730 3.3 614  
 3-01 276 20190 3.7 751 3.2 650  
 3-11 298 18310 3.8 703 3.3 613  
**3rd Dam: (Pictured w/ Lot 120)**  
**Ms Apples Angel\*RC**  
**EX-94,2E EEEEE**  
 4-04 365 30230 4.1 1218 3.4 1036  
 6-00 365 44410 4.0 1771 3.3 1480  
 Lifetime 131230 4.0 5204 3.4 4407  
**Sisters include:**  
**Miss Apple Snapple-RED EX-96**  
 \*Un. All-American R&W 4yr-old 2017  
**Ms Candy Apple-RED EX-94**  
 \*Un. All-American 4yr-old 2013  
**Ms Delicious Apple-RED EX-94**  
 \*Red Impact Cow of the Year 2019  
**4th Dam: (Pictured w/ Lot 118)**  
**KHW Regiment Apple-RED-ET**  
**EX-96,4E EEEEE DOM**  
 4-01 365 35750 4.7 1682 3.7 1314  
 Lifetime 240640 4.7 11394 3.7 9013  
 -Multiple Time All-American!  
 -\$1M Global Glamour Sale Topper  
**5th Dam:**  
**Kamps-Hollow Altitude-ET**  
**EX-95,2E EEEEE DOM**  
 7-00 365 39690 4.7 1849 3.5 1385  
 Lifetime 144460 4.4 6295 3.7 5288  
**6th Dam:**  
**Clover-Mist Alisha-ET**  
**EX-93,3E EEEEE DOM**  
 8-07 365 36920 4.2 1553 3.4 1258  
 Lifetime 226470 4.7 10659 3.6 8149  
**7th Dam:**  
**Clover-Mist Augy Star-ET\*RC**  
**EX-94,4E EEEEE DOM**  
 7-10 365 43140 5.0 2136 3.3 1421  
 Lifetime 206250 4.7 9793 3.5 7187

**LOT 122 #2595**

**Tramilda Rompen Allie-RED**

3247088047 99%RHA-I  
 Born 3/8/22  
 1-11 70 4234 3.8 162 3.2 134 RIP  
 Last test- 68 lbs 3.1%F 3.0%P  
 SCC 13,000  
 Fresh 2/24/24

**Trent-Way-JS Rompen-RED-ET**  
 3200914543 4/24 PTA +2628GTPI  
 +1465M +39F +40P +579NMS\$ +3.3PL  
 +2.04T +2.04UDC +1.08FLC 86%R  
 AltaAltuve X EX-90 Splendid

**Tramilda Altitude Adelle-RED**  
**3-01 VG-85 V+VVV** 3209042540  
 1-11 365 25190 3.9 972 3.3 824  
 Sire: Farnear Altitude-RED-ET

**9th Dam:**  
**D-R-A August EX-96,4E EEEE DOM**  
 8-05 365 27460 4.3 1187 3.2 871  
 Lifetime 190200 4.4 8281 3.3 4457  
 \*Nom. All-American Aged Cow 1986  
 \*All-Wisconsin Aged Cow 1987

**10th Dam:**  
**D-R-A Ideal Precious Leader EX-90,2E**  
 7-06 358 20090 3.9 787 3.4 765

**11th Dam:**  
**D-R-A Princess Lad Leader EX-90,3E**  
 9-05 305 19160 4.2 809

**2nd Dam:**  
**Tramilda Defiant Adelle-RED**  
**EX-90 EEEVE**  
 2-01 301 17047 3.2 540 3.0 516  
 3-00 365 18259 3.4 622 3.0 548  
 4-00 365 25510 3.0 769 3.3 835  
**3rd Dam: Ms Angel Dameka-ET**  
**VG-87 VVV+V**  
 3-01 276 20190 3.7 751 3.2 650  
**4th Dam: (Pictured w/ Lot 120)**  
**Ms Apples Angel\*RC**  
**EX-94,2E EEEEE**  
 4-04 365 30230 4.1 1218 3.4 1036  
 6-00 365 44410 4.0 1771 3.3 1480  
 Lifetime 131230 4.0 5204 3.4 4407  
**Sisters include:**  
**Miss Apple Snapple-RED EX-96**  
 \*Un. All-American R&W 4yr-old 2017  
**Ms Candy Apple-RED EX-94**  
 \*Un. All-American 4yr-old 2013  
**Ms Delicious Apple-RED EX-94**  
 \*Red Impact Cow of the Year 2019  
**5th Dam: (Pictured w/ Lot 118)**  
**KHW Regiment Apple-RED-ET**  
**EX-96,4E EEEEE DOM**  
 4-01 365 35750 4.7 1682 3.7 1314  
 Lifetime 240640 4.7 11394 3.7 9013  
 -Multiple Time All-American!  
 -\$1M Global Glamour Sale Topper  
**6th Dam:**  
**Kamps-Hollow Altitude-ET**  
**EX-95,2E EEEEE DOM**  
 7-00 365 39690 4.7 1849 3.5 1385  
 Lifetime 144460 4.4 6295 3.7 5288  
**7th Dam: Clover-Mist Alisha-ET**  
**EX-93,3E EEEEE DOM**  
 8-07 365 36920 4.2 1553 3.4 1258  
 Lifetime 226470 4.7 10659 3.6 8149  
**8th Dam:**  
**Clover-Mist Augy Star-ET\*RC**  
**EX-94,4E EEEEE DOM**  
 7-10 365 43140 5.0 2136 3.3 1421  
 Lifetime 206250 4.7 9793 3.5 7187

~TRAMILDA Milking Herd Dispersal~



**Blondin TJR Supersire Aroma-ET\*RC VG-85 UUUU+**

2-01 305 24350 4.5 1099 2.9 710  
(2nd or 3rd Dam of Lots 123-133)

**LOT 123 #2061**

**Tramilda Excalibur Aroma\*RC**

**3-02 VG-87 VVEVV**  
3209042432 99%RHA-I A2/A2  
Born 9/29/19 4/24 PTA +2654GTPI  
+138M +.22% +67F +32P +3.3PL  
+2.07T +1.53UDC +.98FLC  
2-06 365 25931 4.0 1041 3.2 838  
3-07 365 26236 4.9 1288 4.0 1052  
**Fresh 5/2/24**

**Sandy-Valley KR Excalibur**  
3140616380 4/24 PTA +2707GTPI  
+456M +91F +40P +610NMS +1.6PL  
+2.47T +1.48UDC +1.56FLC 99%R  
King Royal X EX-92 Silver

**Endco Spring Ambition-ET\*RC**  
**4-02 EX-90 VEVVE** 3133063204  
2-00 327 23040 4.1 950 3.3 758  
3-01 279 28600 3.6 1016 3.3 940  
3-11 329 25520 4.4 1134 3.7 944  
5-00 365 30980 4.1 1256 3.3 1031  
6-03 300 29150 4.4 1280 3.5 1032  
Lifetime 137490 4.1 5633 3.4 4711  
Sire: Westenrade AltaSpring-ET

**2nd Dam: (Pictured above)**  
**Blondin TJR Supersire Aroma-ET\*RC**  
**VG-85 VVVV+**  
2-01 305 24350 4.5 1099 3.1 756  
**3rd Dam:**  
**KHW Alchemy Adeline-RED-ET**  
**VG-86 VVV+V**  
2-02 254 18080- 4.4 795 3.8 687  
**Maternal sister:**  
**KHW Regiment Apple-RED-ET**  
**EX-96,4E EEEEE DOM**  
*\*Multiple time All-Am & greatest R&W ever!*  
(Pictured w/ Lot 118)  
**Maternal brother: 'Advent-RED'**  
**4th Dam:**  
**Kamps-Hollow Altitude-ET**  
**EX-95,2E EEEEE DOM**  
7-00 365 39690 4.7 1849 3.5 1385  
Lifetime 144460 4.4 6295 3.7 5288  
**5th Dam:**  
**Clover-Mist Alisha-ET**  
**EX-93,3E EEEEE DOM**  
8-07 365 36920 4.2 1553 3.4 1258  
Lifetime 226470 4.7 10659 3.6 8149  
**6th Dam:**  
**Clover-Mist Augy Star-ET\*RC**  
**EX-94,4E EEEEE DOM**  
7-10 365 43140 5.0 2136 3.3 1421  
Lifetime 206250 4.7 9793 3.5 7187  
**7th Dam:**  
**D-R-A August**  
**EX-96,4E EEEE DOM**  
8-05 365 27460 4.3 1187 3.2 871  
Lifetime 190200 4.4 8281 3.3 4457  
*\*Nom. All-American Aged Cow 1986*  
*\*All-Wisconsin Aged Cow 1987*  
**8th Dam:**  
**D-R-A Ideal Precious Leader EX-90,2E**  
7-06 358 20090 3.9 787 3.4 765  
**9th Dam:**  
**D-R-A Princess Lad Leader EX-90,3E**  
9-05 305 19160 4.2 809



~TRAMILDA Milking Herd Dispersal~

**LOT 124 #1558**

**Tramilda Salvatore Adore-ET\*RC**

5-06 VG-88 VVVVV

3134975448 99%RHA-I

Born 5/14/17 4/24 PTA +2453GTPI

+1447M +30F +30P +4.7PL +1.19T

2-07 306 21737 3.6 793 3.0 655

3-07 365 38882 3.3 1262 3.0 1156

5-03 365 38935 3.6 1404 3.0 1161

Life-to-date 128572 3.5 4772 3.0 4106

\***DRY COW\***

Bred 10/5/23, Due 7/11/24 to

714MS114 Beef

**LOT 125 #1554**

**Tramilda Salvatore Aroma-ET\*RC**

4-11 VG-86 VVVVV

3134975444 99%RHA-I

Born 5/11/17 4/24 PTA +2441GTPI

+687M +29F +24P +4.1PL +1.09T

2-05 324 19167 4.2 805 3.4 659

3-08 313 24287 3.0 730 3.2 773

4-08 284 27072 3.4 933 3.4 907

5-08 365 36410 3.3 1198 3.5 1270 inc.

Life-to-date 113424 3.5 3937 3.4 3874

Last test- 52 lbs 4.4%F 4.1%P

SCC 71,000

Fresh 1/27/23

Bred 3/17/24, Due 12/22/24 to

7HO15440 Handy-RED

**LOT 126 #1553**

**Tramilda Salvatore Amaze-ET\*RC**

4-11 VG-85 EVV+

3134975443 99%RHA-I

Born 5/9/17 4/24 PTA +2377GTPI

+1186M +21F +29P +3.6PL +1.21T

2-00 347 22336 3.4 761 3.2 720

3-01 365 33128 3.1 1018 3.1 1030

4-06 310 33475 3.3 1096 2.9 980

5-06 341 37369 3.4 1270 3.2 1208

6-07 140 16371 3.2 523 3.2 527 RIP

Life-to-date 145032 3.3 4749 3.2 4541

Last test- 112 lbs 2.9%F 3.1%P

SCC 152,000

Fresh 12/16/23

**Mr Salvatore RC-ET**

3129037884 4/24 PTA +2584GTPI

+1647M +33F +33P +592NMS +5.8PL

+1.53T +1.19UDC +1.25FLC 98%R

Supershot X VG-85 Sympatico

**Endco Spring Ambition-ET\*RC**

4-02 EX-90 VEVVE 3133063204

2-00 327 23040 4.1 950 3.3 758

3-01 279 28600 3.6 1016 3.3 940

3-11 329 25520 4.4 1134 3.7 944

5-00 365 30980 4.1 1256 3.3 1031

6-03 300 29150 4.4 1280 3.5 1032

Lifetime 137490 4.1 5633 3.4 4711

Sire: Westenrade AltaSpring-ET

**2nd Dam: (Pictured w/ Lot 123)**

**Blondin TJR Supersire Aroma-ET\*RC**

**VG-85 VVVV+**

2-01 305 24350 4.5 1099 3.1 756

**3rd Dam:**

**KHW Alchemy Adeline-RED-ET**

**VG-86 VVV+V**

2-02 254 18080- 4.4 795 3.8 687

**Maternal sister:**

**KHW Regiment Apple-RED-ET**

**EX-96,4E EEEEE DOM**

*\*Multiple time All-American & greatest R&W ever!*

(Pictured w/ Lot 118)

**Maternal brother: 'Advent-RED'**

**4th Dam:**

**Kamps-Hollow Altitude-ET**

**EX-95,2E EEEEE DOM**

7-00 365 39690 4.7 1849 3.5 1385

Lifetime 144460 4.4 6295 3.7 5288

**5th Dam:**

**Clover-Mist Alisha-ET**

**EX-93,3E EEEEE DOM**

8-07 365 36920 4.2 1553 3.4 1258

Lifetime 226470 4.7 10659 3.6 8149

**6th Dam:**

**Clover-Mist Augy Star-ET\*RC**

**EX-94,4E EEEEE DOM**

7-10 365 43140 5.0 2136 3.3 1421

Lifetime 206250 4.7 9793 3.5 7187

**7th Dam:**

**D-R-A August**

**EX-96,4E EEEEE DOM**

8-05 365 27460 4.3 1187 3.2 871

Lifetime 190200 4.4 8281 3.3 4457

*\*Nom. All-American Aged Cow 1986*

*\*All-Wisconsin Aged Cow 1987*

**8th Dam:**

**D-R-A Ideal Precious Leader**

**EX-90,2E**

7-06 358 20090 3.9 787 3.4 765

**9th Dam:**

**D-R-A Princess Lad Leader**

**EX-90,3E**

9-05 305 19160 4.2 809

~TRAMILDA Milking Herd Dispersal~

**LOT 127 #1752**

**Tramilda Magic Ava-ET\*RC**

**6-02 VG-87 VVV+V 88-MS**

3148364267 99%RHA-I \*TC

Born 3/15/18 4/24 PTA +2299GTPI  
+86M +3.3PL +1.7DPR +.79T +1.28U

1-11 314 18701 3.8 714 3.3 617

3-00 298 21446 3.4 723 3.0 648

3-11 306 24874 4.1 1022 3.4 848

4-11 342 31935 4.0 1289 3.5 1126

**Fresh 4/30/24**

-milking 120 lbs/day

**LOT 128 #1737**

**Tramilda Magic Alyssa-ET\*RC**

**4-01 VG-85 V+V+V**

3148364252 99%RHA-I \*CD

Born 3/11/18 4/24 PTA +2365GTPI  
+31M +3.6PL +2.7DPR +.44T +1.22U

2-08 325 19412 4.1 791 3.4 658

3-08 365 24050 3.5 851 3.3 783

5-02 336 29924 3.7 1101 3.4 1008

**\*DRY COW\***

**Bred 10/5/23, Due 7/11/24 to**

**250HO16498 Hulu\*RC**

**LOT 129 #4534**

**Tramilda Magic Acura-ET\*RC**

**5-05 VG-87 EVV+V**

31349134465 99%RHA-I \*CD

Born 1/23/18 4/24 PTA +2341GTPI

2-01 323 18862 3.9 745 3.6 683

3-02 281 20315 3.9 795 3.3 676

4-01 313 26193 3.9 1023 3.4 881

5-01 332 27594 4.5 1253 3.8 1047

6-02 35 3530 4.4 154 3.9 138 RIP

Last test- 116 lbs 4.0%F 3.6%P

SCC 81,000

**Fresh 3/30/24**

**S-S-I Modesty Magictouch-ET**

3131003438 4/24 PTA +2331GTPI

+23P +3.1PL +4.2DPR 2.91SCS

+ .85T +1.05UDC +.88FLC 99%R

Modesty X Balisto

**Endco Spring Ambition-ET\*RC**

**4-02 EX-90 VEVVE 3133063204**

2-00 327 23040 4.1 950 3.3 758

3-01 279 28600 3.6 1016 3.3 940

3-11 329 25520 4.4 1134 3.7 944

5-00 365 30980 4.1 1256 3.3 1031

6-03 300 29150 4.4 1280 3.5 1032

Lifetime 137490 4.1 5633 3.4 4711

Sire: Westenrade AltaSpring-ET

**2nd Dam: (Pictured w/ Lot 123)**

**Blondin TJR Supersire Aroma-ET\*RC**

**VG-85 VVVV+**

2-01 305 24350 4.5 1099 3.1 756

**3rd Dam:**

**KHW Alchemy Adeline-RED-ET**

**VG-86 VVV+V**

2-02 254 18080- 4.4 795 3.8 687

**Maternal sister:**

**KHW Regiment Apple-RED-ET**

**EX-96,4E EEEEE DOM**

*\*Multiple time All-American & greatest R&W ever!*

(Pictured w/ Lot 118)

**Maternal brother: 'Advent-RED'**

**4th Dam:**

**Kamps-Hollow Altitude-ET**

**EX-95,2E EEEEE DOM**

7-00 365 39690 4.7 1849 3.5 1385

Lifetime 144460 4.4 6295 3.7 5288

**5th Dam:**

**Clover-Mist Alisha-ET**

**EX-93,3E EEEEE DOM**

8-07 365 36920 4.2 1553 3.4 1258

Lifetime 226470 4.7 10659 3.6 8149

**6th Dam:**

**Clover-Mist Augy Star-ET\*RC**

**EX-94,4E EEEEE DOM**

7-10 365 43140 5.0 2136 3.3 1421

Lifetime 206250 4.7 9793 3.5 7187

**7th Dam:**

**D-R-A August**

**EX-96,4E EEEEE DOM**

8-05 365 27460 4.3 1187 3.2 871

Lifetime 190200 4.4 8281 3.3 4457

*\*Nom. All-American Aged Cow 1986*

*\*All-Wisconsin Aged Cow 1987*

**8th Dam:**

**D-R-A Ideal Precious Leader**

**EX-90,2E**

7-06 358 20090 3.9 787 3.4 765

**9th Dam:**

**D-R-A Princess Lad Leader**

**EX-90,3E**

9-05 305 19160 4.2 809

~TRAMILDA Milking Herd Dispersal~

**LOT 130** #2315

**Tramilda Twitch Audra**

3-07 VG-85 VVFVV

3218816468 99%RHA-I

Born 10/15/20 4/24 PTA +2641GTPI

+748M +.16% +76F +36P +2.3PL

+1.31T +1.77UDC

2-04 308 22170 4.2 928 3.3 741

3-04 77 7196 4.1 294 3.0 214 RIP

Last test- 112 lbs 4.4%F 2.9%P

SCC 13,000 Fresh 2/17/24

Bred 4/30/24 to 7HO17002 Chuck

**LOT 131** #1856

**Tramilda Kennedy Angie-ET**

3-07 GP-81 V+FG+

32151707725 99%RHA-I

Born 9/13/18 4/24 PTA +2439GTPI

2-03 321 22498 4.4 982 3.3 741

3-04 291 24245 3.7 890 3.2 772

4-05 325 27205 4.1 1107 3.4 936

5-05 63 8109 3.9 313 3.5 281 RIP

Last test- 140 lbs 3.5%F 3.2%P

SCC 13,000

Fresh 3/2/24

**Sire of Lot 130:**

**Mr Farnear Helix Twitch-ET**

3132353302 4/24 PTA +2620GTPI

+735M +.22% +92F +34P +617NMS

+1.2PL +1.21T +1.70UDC 99%R

Helix X VG-86 DOM Delta

**Sire of Lot 131:**

**Pine-Tree Mod Kennedy713-ET**

3132117165 4/24 PTA +2597GTPI

+ .31% +66F +.09% +10P +733NMS

+5.8PL +2.5DPR +.37UDC 99%R

Modesty X VG-86 DOM Supersire

**Dam of Lots 130 & 131:**

**Endco Spring Ambition-ET\*RC**

4-02 EX-90 VEVVE 3133063204

2-00 327 23040 4.1 950 3.3 758

3-01 279 28600 3.6 1016 3.3 940

3-11 329 25520 4.4 1134 3.7 944

5-00 365 30980 4.1 1256 3.3 1031

6-03 300 29150 4.4 1280 3.5 1032

Lifetime 137490 4.1 5633 3.4 4711

Sire: Westenrade AltaSpring-ET

**2nd Dam: (Pictured w/ Lot 123)**

**Blondin TJR Supersire Aroma-ET\*RC**

VG-85 VVVV+

2-01 305 24350 4.5 1099 3.1 756

**3rd Dam:**

**KHW Alchemy Adeline-RED-ET**

VG-86 VVV+V

2-02 254 18080- 4.4 795 3.8 687

**Maternal sister:**

**KHW Regiment Apple-RED-ET**

EX-96,4E EEEEE DOM

\*Multiple time All-Am & greatest R&W ever!

(Pictured w/ Lot 118)

**Maternal brother: 'Advent-RED'**

**4th Dam:**

**Kamps-Hollow Altitude-ET**

EX-95,2E EEEEE DOM

7-00 365 39690 4.7 1849 3.5 1385

Lifetime 144460 4.4 6295 3.7 5288

**5th Dam: Clover-Mist Alisha-ET**

EX-93,3E EEEEE DOM

8-07 365 36920 4.2 1553 3.4 1258

Lifetime 226470 4.7 10659 3.6 8149

**6th Dam:**

**Clover-Mist Augy Star-ET\*RC**

EX-94,4E EEEEE DOM

7-10 365 43140 5.0 2136 3.3 1421

Lifetime 206250 4.7 9793 3.5 7187

**7th Dam:**

**D-R-A August EX-96,4E EEEEE DOM**

8-05 365 27460 4.3 1187 3.2 871

Lifetime 190200 4.4 8281 3.3 4457

\*Nom. All-American Aged Cow 1986

\*All-Wisconsin Aged Cow 1987

**8th Dam:**

**D-R-A Ideal Precious Leader EX-90,2E**

7-06 358 20090 3.9 787 3.4 765

**9th Dam:**

**D-R-A Princess Lad Leader EX-90,3E**

9-05 305 19160 4.2 809

**LOT 132** #2532

**Tramilda Rubels Anita-ET\*RC**

2-06 VG-85 VVVG+

3247087984 99%RHA-I

Born 11/19/21 4/24 PTA +2671GTPI

+485M +69F +38P +612NMS +2.7PL

+2.28T +1.52UDC +1.11FLC

2-03 64 4925 4.0 199 3.1 152 RIP

Last test- 80 lbs 4.0%F 3.3%P

SCC 13,000

Fresh 3/1/24

Bred 5/17/24 to 7HO17158 Holy-P

**Hoogerhorst DG OH Rubels-RED**

679520401 4/24 PTA +2711GTPI

+1035M +67F +48P +683NMS +3.0PL

+2.32T +1.77UDC +1.18FLC 96%R

Argo X Rubicon

**Tramilda Excalibur Aroma**

3-02 VG-87 VVEVV 3209042432

2-06 365 25931 4.0 1041 3.2 838

3-07 365 26236 4.9 1288 4.0 1052

Sire: Sandy-Valley KR Excalibur

\*She sells as Lot 123

**2nd Dam of Lots 132 & 133:**

**Endco Spring Ambition-ET\*RC**

EX-90 VEVVE

2-00 327 23040 4.1 950 3.3 758

3-01 279 28600 3.6 1016 3.3 940

3-11 329 25520 4.4 1134 3.7 944

5-00 365 30980 4.1 1256 3.3 1031

6-03 300 29150 4.4 1280 3.5 1032

Lifetime 137490 4.1 5633 3.4 4711

**3rd Dam: (Pictured w/ Lot 123)**

**Blondin TJR Supersire Aroma-ET\*RC**

VG-85 VVVV+

2-01 305 24350 4.5 1099 3.1 756

**4th Dam: KHW Alchemy Adeline-RED-ET**

VG-86 VVV+V

2-02 254 18080- 4.4 795 3.8 687

**Maternal sister:**

**KHW Regiment Apple-RED-ET EX-96,4E**

\*Multiple time All-Am & greatest R&W ever!

(Pictured w/ Lot 118)

**5th Dam: Kamps-Hollow Altitude-ET**

EX-95,2E EEEEE DOM

7-00 365 39690 4.7 1849 3.5 1385

Lifetime 144460 4.4 6295 3.7 5288

**6th Dam: Clover-Mist Alisha-ET**

EX-93,3E EEEEE DOM

8-07 365 36920 4.2 1553 3.4 1258

Lifetime 226470 4.7 10659 3.6 8149

**7th Dam: Clover-Mist Augy Star-ET\*RC**

EX-94,4E EEEEE DOM

7-10 365 43140 5.0 2136 3.3 1421

Lifetime 206250 4.7 9793 3.5 7187

**8th Dam:**

**D-R-A August EX-96,4E EEEEE DOM**

8-05 365 27460 4.3 1187 3.2 871

Lifetime 190200 4.4 8281 3.3 4457

\*Nom. All-American Aged Cow 1986

\*All-Wisconsin Aged Cow 1987

**9th Dam:**

**D-R-A Ideal Precious Leader EX-90,2E**

**10th Dam:**

**D-R-A Princess Lad Leader EX-90,3E**

**LOT 133** #2545

**Tramilda Alphabet Abby**

3247087997 99%RHA-I

Born 12/10/21

2-01 99 5657 4.0 227 3.5 197 RIP

Last test- 60 lbs 4.3%F 3.7%P

Fresh 1/26/24

Bred 5/16/24 to

250HO16979 Tentastic

**OCD Helix Alphabet-ET**

3142934708 4/24 PTA +2841GTPI

+2690M +106F +67P +893NMS +3.1PL

+1.37T +1.35UDC -.40FLC 99%R

Helix X GP-83 Avery

**Tramilda Magic Alyssa-ET**

4-01 VG-85 V+V+V 3148364252

2-08 325 19412 4.1 791 3.4 658

3-08 365 24050 3.5 851 3.3 783

5-02 336 29924 3.7 1101 3.4 1008

Sire: S-S-I Modesty Magictouch-ET

\*She sells as Lot 128



~TRAMILDA Milking Herd Dispersal~



**Nisly-Gen Rager Donut-RED EX-92 EEEVE 93-MS**

(She sells as Lot 4, Daughter of Lot 134 and same family as Lots 135 & 136)

**LOT 134 #1755**

**Nisly-Gen Jordy Dacey-RED**

5-01 VG-88 EVVVE

3148364270 99%RHA-I

Born 3/17/18

2-03 314 19070 3.7 699 3.3 631

3-03 365 25660 3.8 977 3.0 781

4-06 365 36110 3.4 1222 3.0 1095

**\*DRY COW\***

**Bred 9/18/23, Due 6/23/24 to**

**7HO15440 Handy-RED**

**and 714MS114 Beef**

**Cycle McGucci Jordy-RED**

3131666411 4/24 PTA +1695GTPI

+2.95T +2.22UDC +3.08FLC 99%R

McGucci EX-90 Gold Chip

**Nisly-Gen Golden Darcy-RED**

3-01 GP-83 +++V+ 3136823063

1-11 336 20580 3.8 790 3.2 653

3-00 310 25170 3.5 886 3.2 797

4-00 323 23630 3.5 833 3.1 743

Sire: Kulp-Dale Glden PP-RED-ET

**2nd Dam:**

**Nisly-Gen Advent DD-RED**

VG-87 VVV+V

5-10 352 27700 3.5 976 3.4 930

**3rd Dam:**

**Nisly-Gen SS Maggie-ET\*RC**

VG-85 +VVV+

3-06 310 22770 3.9 889 3.1 709

**4th Dam:**

**Croaky-Pond BW Marsh DD-ET**

VG-88 EE+EV

4-01 333 23630 4.0 957 3.7 872

**Maternal sister:**

**Croaky-Pond Outside DD-ET**

EX-94,2E EEEVE

5-02 365 35860 4.1 1453 3.0 1076

Lifetime 165090 3.9 6451 3.1 3954

**5th Dam:**

**Regancrest Lieutenant DD-ET**

EX-92 EEEVE GMD-DOM

2-03 305 31960 4.4 1417 3.7 1198

3-05 365 34910 3.6 1269 3.6 1245

**6th Dam:**

**Snow-N Denises Dellia**

EX-95,2E GMD-DOM

7-06 365 35610 4.0 1431 2.9 1035

Lifetime 180240 3.9 7108 3.2 5723

**\*Dam of Durham and Dundee**

**7th Dam:**

**Snow-N Dorys Denise**

EX-90,2E GMD-DOM

5-09 365 33350 3.8 1256 3.1 1038

Lifetime 114010 3.6 4153 3.2 3649

**Daughter of Lot 134:**

**Nisly-Gen Rage Donut-RED**

**EX-92 EEEVE 93-MS**

**(Pictured above)**

**\*She sells as Lot 4)**

~TRAMILDA Milking Herd Dispersal~

**LOT 135** #2461

**Nisly-Gen Go Dairyqueen-RED**

**2-06 GP-81 +++++G**

3218816614 99%RHA-I

Born 7/27/21

2-01 251 17023 3.3 563 3.2 543 RIP

Last test- 80 lbs 3.0%F 3.3%P

SCC 230,000

**Fresh 8/27/23**

**Bred 12/13/23, Due 9/18/24 to**

**250HO16498 Hulu\*RC**

Same family:

**Nisly-Gen Rage Donut-RED**

**EX-92 EEEVE 93-MS**

(Pictured w/ Lot 134)

\*She sells as Lot 4)

**Mr Ri-Val-Re Go Fast-RED-ET**

3133202184 4/24 PTA +2488GTPI

+1564M +36F +34P +624NMS +4.0PL

+1.39T +1.35UDC +1.26FLC 97%R

Salvatore X VG-88 Delta

**Nisly-Gen Crisp Dreamer\*RC**

3151707847

Sire: Siemers Oct Apple-Crisp-ET\*RC

**2nd Dam:**

**Nisly-Gen Golden Darcy-RED**

**GP-83 +++++V+**

1-11 336 20580 3.8 790 3.2 653  
3-00 310 25170 3.5 886 3.2 797  
4-00 323 23630 3.5 833 3.1 743

**3rd Dam:**

**Nisly-Gen Advent DD-RED**

**VG-87 VVV+V**

5-10 352 27700 3.5 976 3.4 930

**4th Dam:**

**Nisly-Gen SS Maggie-ET\*RC**

**VG-85 +VVV+**

3-06 310 22770 3.9 889 3.1 709

**5th Dam:**

**Croaky-Pond BW Marsh DD-ET**

**VG-88 EE+EV**

4-01 333 23630 4.0 957 3.7 872

**Maternal sister:**

**Croaky-Pond Outside DD-ET**

**EX-94,2E EEEVE**

5-02 365 35860 4.1 1453 3.0 1076

Lifetime 165090 3.9 6451 3.1 3954

**6th Dam:**

**Regancrest Lieutenant DD-ET**

**EX-92 EEEVE GMD-DOM**

2-03 305 31960 4.4 1417 3.7 1198

3-05 365 34910 3.6 1269 3.6 1245

**7th Dam:**

**Snow-N Denises Dellia**

**EX-95,2E GMD-DOM**

7-06 365 35610 4.0 1431 2.9 1035

Lifetime 180240 3.9 7108 3.2 5723

**\*Dam of Durham and Dundee**

**8th Dam: Snow-N Dorys Denise**

**EX-90,2E GMD-DOM**

5-09 365 33350 3.8 1256 3.1 1038

Lifetime 114010 3.6 4153 3.2 3649

**LOT 136** #2337

**Tramilda-T Rve Dynamite-RED**

**2-07 GP-83 +++++**

3218816490 99%RHA-I

Born 11/10/20

2-02 365 22638 4.2 955 3.4 761

**\*DRY COW\***

**Bred 9/13/23, Due 6/19/24 to**

**7HO15440 Handy-RED**

Same family:

**Nisly-Gen Rage Donut-RED**

**EX-92 EEEVE 93-MS**

(Pictured w/ Lot 134)

\*She sells as Lot 4)

**Mr Stone-Front Reeve-RED-ET**

3136877210 4/24 PTA +2638GTPI

+595M +47F +38P +520NMS +4.5PL

+1.5DPR +1.37T +.90UDC -.11FLC

Salvatore X VG-87 Silver

**Tramilda-T Crisp Dacey-RED**

**3-09 VG-85 VV++V 3151707706**

2-03 310 19990 3.5 693 3.2 631

3-03 228 16490 3.5 574 3.4 555

Sire: Siemers Oct Apple-Crisp-ET\*RC

**2nd Dam:**

**Nisly-Gen Abslt Desire-RED**

**EX-91 EEVVE**

3-09 303 23220 4.2 972 3.4 801

4-09 248 19310 4.1 784 3.3 646

5-07 365 31390 3.9 1210 3.2 1003

Lifetime 108510 4.1 4402 3.3 3634

**3rd Dam:**

**Nisly-Gen Advent DD-RED**

**VG-87 VVV+V**

5-10 352 27700 3.5 976 3.4 930

**4th Dam:**

**Nisly-Gen SS Maggie-ET\*RC**

**VG-85 +VVV+**

3-06 310 22770 3.9 889 3.1 709

**5th Dam:**

**Croaky-Pond BW Marsh DD-ET**

**VG-88 EE+EV**

4-01 333 23630 4.0 957 3.7 872

**Maternal sister:**

**Croaky-Pond Outside DD-ET**

**EX-94,2E EEEVE**

5-02 365 35860 4.1 1453 3.0 1076

Lifetime 165090 3.9 6451 3.1 3954

**6th Dam:**

**Regancrest Lieutenant DD-ET**

**EX-92 EEEVE GMD-DOM**

2-03 305 31960 4.4 1417 3.7 1198

3-05 365 34910 3.6 1269 3.6 1245

**7th Dam: Snow-N Denises Dellia**

**EX-95,2E GMD-DOM**

7-06 365 35610 4.0 1431 2.9 1035

Lifetime 180240 3.9 7108 3.2 5723

**\*Dam of Durham and Dundee**

**8th Dam: Snow-N Dorys Denise**

**EX-90,2E GMD-DOM**

5-09 365 33350 3.8 1256 3.1 1038

Lifetime 114010 3.6 4153 3.2 3649

~TRAMILDA Milking Herd Dispersal~



**View-Home Mrdian Iowa-ET VG-86 UUU+U DOM**

2-02 365 35670 3.8 1342 3.3 1166  
(Descendants sell as Lots 137-171)

**LOT 137 #1635**

**Tramilda K Royal Itunes-ET**

**6-03 EX-93,2E EEEVE**  
3134975525 99%RHA-I  
Born 10/4/17 4/24 PTA +2519GTPI  
+1623M +51F +56P +2.12T +1.60UDC  
2-03 365 25593 4.0 1017 3.4 865  
3-08 365 37588 3.8 1413 3.3 1246  
4-10 365 42569 3.3 1401 3.2 1358  
6-01 172 25303 3.4 860 3.2 800 RIP  
Life-to-date 138110 3.8 4961 3.3 4516  
Last test- 144 lbs 3.1%F 3.3%P  
SCC 115,000  
Fresh 11/14/23

**Plain-Knoll King Royal-ET**  
74564764 4/24 PTA +2496GTPI  
+284M +.16% +57F +.10% +38P  
+2.28T +1.76UDC +1.16FLC 99%R  
Kingboy X VG-88 GMD-DOM Mogul

**View-Home Mrdian Iowa-ET**  
**2-10 VG-86 VVV+V DOM**  
72612876 4/24 PTA +2549GTPI  
2-02 365 35670 3.8 1342 3.1 1099  
Sire: Sully Hart Meridian-ET  
(Pictured above)

*\*AI Sons include: 734HO91 Yolo*  
*\*Daus. have sold for up to \$162,500*

**\*Daus. sell as Lots 152 & 153**

**2nd Dam: (Pictured w/ Lot 138)**  
**Pine-Tree 2149Robst 4846-ET**  
**VG-87 EEV+V DOM**  
2-04 365 32001 4.7 1520 3.4 1097  
5-11 365 41540 4.0 1647 3.0 1227  
7-07 365 31680 4.2 1329 3.5 1106  
Lifetime 136220 4.2 5710 3.3 4449  
*\*Offspring have sold for up to \$100,000*  
*\*Tremendous genomic transmitter!!*  
*\*Many AI sons including Monterey, Powerball-P, Missouri and Cashflow*

**3rd Dam:**  
**Pine-Tree Zenith Sheen**  
**VG-87 VV+VV DOM**  
1-11 365 27883 3.9 1092 3.0 855

**4th Dam:**  
**Pine-Tree Martha Sheen-ET**  
**VG-86 VV+VV DOM**  
1-11 365 31210 4.2 1305 3.1 968

**5th Dam: Pine-Tree Missy Martha-ET**  
**VG-86 VVV+V DOM**  
2-02 365 34730 3.6 1266 3.1 1070

**6th Dam:**  
**Wesswood-HC Rudy Missy-ET**  
**EX-92,3E EEEEE GMD-DOM**  
4-11 365 40880 4.1 1665 3.4 1385  
Lifetime 119610 4.1 4885 3.4 4031  
*\*Global Cow of the Year 2014*

**7th Dam:**  
**Wesswood Elton Mimi**  
**EX-90 EEEEE GMD-DOM**  
3-05 365 35380 3.3 1160 3.0 1054

**8th Dam: Wesswood Mandingo Ivy**  
**VG-87 VEEVV**  
6-05 365 36330 3.6 1305 2.8 1018  
Lifetime 144060 3.4 4933 2.9 4139

**9th Dam: Wesswood Astro Matt Ester**  
**VG-87 VEVV GMD-DOM**  
6-08 365 31860 3.5 1125 2.9 921  
Lifetime 140110 3.6 5029 3.0 4158

**10th Dam: Wesswood Bell Claudette**  
**VG-87 GMD-DOM**  
8-04 365 38150 3.8 1443 2.8 1064  
Lifetime 280980 3.6 9997 2.9 8092



~TRAMILDA Milking Herd Dispersal~

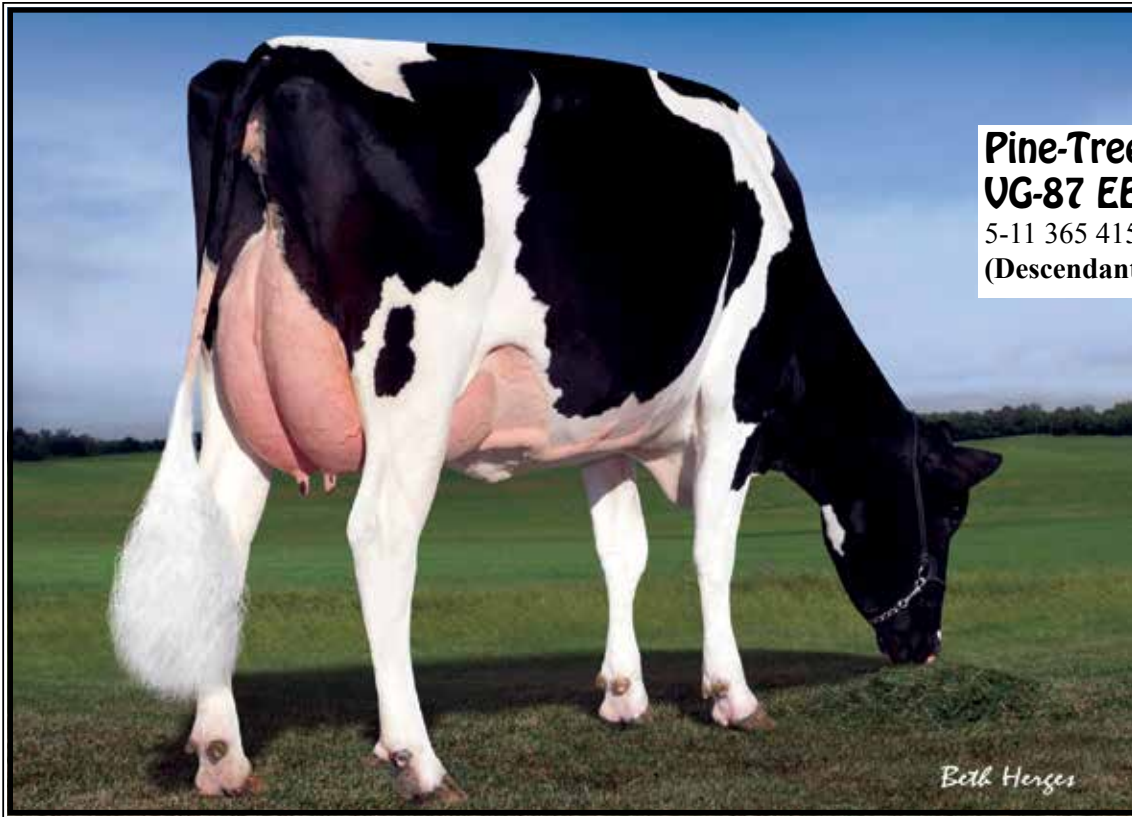

**Pine-Tree 2149Robst 4846-ET  
UG-87 EEV+V DOM**

5-11 365 41540 4.0 1647 3.0 1227  
(Descendants sell as Lots 137-173)

**LOT 138 #1754**

**Tramilda Pharo llyssa-ET**

**6-02 EX-92 EEEEE**

3148364269 99%RHA-I

Born 3/20/18 4/24 PTA +2459GTPI  
+1325M +43F +28P +2.27T +1.87UDC  
2-05 354 27287 3.8 1049 3.2 870  
3-07 306 24228 3.5 853 3.2 769  
4-07 357 32873 3.5 1136 3.1 1003  
5-08 143 19235 4.0 767 3.1 591 RIP  
Life-to-date 103623 3.8 3805 3.2 3233  
Last test- 140 lbs 3.5%F 3.2%P  
SCC 214,000 **Fresh 12/13/23**  
**Bred 2/17/24, Due 11/23/24 to**  
**250HO16979 Tentastic**

**LOT 139 #1829**

**Tramilda Wings Iowa-ET**

**5-00 EX-90 EVEVE**

3151707698 99%RHA-I

Bor 6/26/18 4/24 PTA +2605GTPI  
+2063M +66F +56P +.86T +1.25UDC  
2-03 300 25865 3.4 874 3.1 813  
3-03 340 36181 3.7 1348 3.3 1194  
4-03 365 36261 3.7 1348 3.1 1131  
5-06 120 17101 4.6 789 3.2 552 RIP  
Life-to-date 116552 3.8 4405 3.2 3736  
Last test- 148 lbs 3.9%F 2.9%P  
SCC 20,000 **Fresh 1/5/14**  
**Bred 5/4/14 to 7HO16966 Sanborn**

**Sire of Lot 138:**

**Sandy-Vally J Pharo-ET**

3014562176 4/24 PTA +2524GTPI  
+1118M +33F +38P +3.4PL 2.60SCS  
+2.35T +1.98UDC -.04FLC 99%R  
Jedi X EX-94,2E DOM Balisto

**Sire of Lot 139:**

**Butz-Hill Silver Wings-ET**

3010365423 4/24 PTA +2621GTPI  
+897M +84F +37P +598NM\$ +1.5PL  
+1.11T +1.16UDC +.06FLC 96%R  
Silver X VG-85 DOM Supersire

**Dam of Lots 138 & 139:**

**View-Home Mrdian Iowa-ET**

**2-10 VG-86 VVV+V DOM**  
72612876 4/24 PTA +2549GTPI  
2-02 365 35670 3.8 1342 3.1 1099  
Sire: Sully Hart Meridian-ET  
(Pictured w/ Lot 137)

**\*AI Sons include: 734HO91 Yolo**

**\*Daus. have sold for up to \$162,500**

**2nd Dam: (Pictured above)**

**Pine-Tree 2149Robst 4846-ET**

**VG-87 EEV+V DOM**

2-04 365 32001 4.7 1520 3.4 1097  
5-11 365 41540 4.0 1647 3.0 1227  
7-07 365 31680 4.2 1329 3.5 1106  
Lifetime 136220 4.2 5710 3.3 4449

**\*Offspring have sold for up to \$100,000**

***\*Tremendous genomic transmitter!!***

**\*Many AI sons including Monterey, Powerball-P, Missouri and Cashflow**

**3rd Dam:**

**Pine-Tree Zenith Sheen**

**VG-87 VV+VV DOM**

1-11 365 27883 3.9 1092 3.0 855

**4th Dam:**

**Pine-Tree Martha Sheen-ET**

**VG-86 VV+VV DOM**

1-11 365 31210 4.2 1305 3.1 968

**5th Dam:**

**Pine-Tree Missy Martha-ET**

**VG-86 VVV+V DOM**

2-02 365 34730 3.6 1266 3.1 1070

**6th Dam:**

**Wesswood-HC Rudy Missy-ET**

**EX-92,3E EEEEE GMD-DOM**

4-11 365 40880 4.1 1665 3.4 1385

Lifetime 119610 4.1 4885 3.4 4031

***\*Global Cow of the Year 2014***

**7th Dam:**

**Wesswood Elton Mimi**

**EX-90 EEEEE GMD-DOM**

3-05 365 35380 3.3 1160 3.0 1054

**8th Dam:**

**Wesswood Mandingo Ivy**

**VG-87 VEEVV**

6-05 365 36330 3.6 1305 2.8 1018

Lifetime 144060 3.4 4933 2.9 4139

**9th Dam:**

**Wesswood Astro Matt Ester**

**VG-87 VEEVV GMD-DOM**

6-08 365 31860 3.5 1125 2.9 921

Lifetime 140110 3.6 5029 3.0 4158

**10th Dam:**

**Wesswood Bell Claudette**

**VG-87 GMD-DOM**

8-04 365 38150 3.8 1443 2.8 1064

Lifetime 280980 3.6 9997 2.9 8092

~TRAMILDA Milking Herd Dispersal~

**LOT 140 #1725**

**Tramilda Imax Indonesia-ET**

**6-02 EX-90 EEEVE**

3148364240 99%RHA-I

Born 3/3/18 4/24 PTA +2646GTPI

+1790M +75F +51P +1.21T +1.66UDC

2-05 365 30498 3.9 1180 3.5 1060

3-11 365 36438 3.8 1386 3.4 1236

5-08 182 24377 3.7 905 3.2 776 RIP

Life-to-date 113464 3.8 4454 3.4 3902

Last test- 128 lbs 3.6%F 3.3%P

SCC 141,000

**Fresh 11/4/23**

**Bred 2/16/24, Due 11/22/24 to**

**14HO15179 Trooper**

**Sire of Lots 140, 141 & 142:**

**Silveridge V Imax-ET**

12264620C 4/24 PTA +2686GTPI

+1550M +.09% +87F +50P +2.5PL

+1.22T +1.73UDC +.25FLC 99%R

AltaSpring X VG-87 Mogul

**LOT 141 #1732**

**Tramilda Imax Idaho-ET**

**5-01 EX-90 VEE+E**

3148364247 99%RHA-I

Born 3/5/18 4/24 PTA +2709GTPI

+2099M +77F +48P +1.15T +1.71UDC

2-01 365 26716 3.8 1018 3.1 835

3-09 365 38659 3.6 1381 3.2 1216

4-11 358 36810 3.9 1427 3.1 1133

6-00 57 6167 4.2 261 3.4 209 RIP

Life-to-date 121351 3.7 4623 3.1 3825

Last test- 128 lbs 3.4%F 2.9%P

SCC 50,000

**Fresh 3/8/24**

**LOT 142 #1733**

**Tramilda Imx Idaho Falls-ET**

**4-01 EX-90 VEVVE**

3148364248 99%RHA-I

Born 3/5/18 4/24 PTA +2571GTPI

+2044M +55F +54P +1.08T +1.54UDC

2-01 365 31204 3.8 1173 3.2 1006

3-09 365 40503 3.3 1340 3.0 1212

5-04 293 35438 4.2 1504 3.4 1188 RIP

Life-to-date 126079 3.8 4731 3.3 4112

Last test- 84 lbs 3.6%F 3.4%P

SCC 44,000

**Fresh 7/16/23**

**Bred 5/8/24 to 14HO15179 Trooper**

**Dam of Lots 140, 141 & 142:**

**View-Home Mrdian Iowa-ET**

**2-10 VG-86 VVV+V DOM**

72612876 4/24 PTA +2549GTPI

2-02 365 35670 3.8 1342 3.1 1099

Sire: Sully Hart Meridian-ET

**(Pictured w/ Lot 137)**

**\*AI Sons include: 734HO91 Yolo**

**\*Daus. have sold for up to \$162,500**

**2nd Dam: (Pictured w/ Lot 138)**

**Pine-Tree 2149Robst 4846-ET**

**VG-87 EEV+V DOM**

2-04 365 32001 4.7 1520 3.4 1097

5-11 365 41540 4.0 1647 3.0 1227

7-07 365 31680 4.2 1329 3.5 1106

Lifetime 136220 4.2 5710 3.3 4449

**\*Offspring have sold for up to \$100,000**

**\*Tremendous genomic transmitter!!**

**\*Many AI sons including Monterey, Powerball-P, Missouri and Cashflow**

**3rd Dam:**

**Pine-Tree Zenith Sheen**

**VG-87 VV+VV DOM**

1-11 365 27883 3.9 1092 3.0 855

**4th Dam:**

**Pine-Tree Martha Sheen-ET**

**VG-86 VV+VV DOM**

1-11 365 31210 4.2 1305 3.1 968

**5th Dam:**

**Pine-Tree Missy Martha-ET**

**VG-86 VVV+V DOM**

2-02 365 34730 3.6 1266 3.1 1070

**6th Dam:**

**Wesswood-HC Rudy Missy-ET**

**EX-92,3E EEEEE GMD-DOM**

4-11 365 40880 4.1 1665 3.4 1385

Lifetime 119610 4.1 4885 3.4 4031

**\*Global Cow of the Year 2014**

**7th Dam:**

**Wesswood Elton Mimi**

**EX-90 EEEEE GMD-DOM**

3-05 365 35380 3.3 1160 3.0 1054

**8th Dam:**

**Wesswood Mandingo Ivy**

**VG-87 VEEVV**

6-05 365 36330 3.6 1305 2.8 1018

Lifetime 144060 3.4 4933 2.9 4139

**9th Dam:**

**Wesswood Astro Matt Ester**

**VG-87 VEVV GMD-DOM**

6-08 365 31860 3.5 1125 2.9 921

Lifetime 140110 3.6 5029 3.0 4158

**10th Dam:**

**Wesswood Bell Claudette**

**VG-87 GMD-DOM**

8-04 365 38150 3.8 1443 2.8 1064

Lifetime 280980 3.6 9997 2.9 8092

~TRAMILDA Milking Herd Dispersal~

**LOT 143 #1693**

**Tramilda Imax Isabel-ET**

**6-02 EX-90 EEEVE**

3148364208 99%RHA-I

Born 12/23/17 4/24 PTA +2679GTPI  
+2116M +68F +55P +1.53T +1.59UDC

2-00 338 26217 3.7 978 3.1 821

3-00 326 29592 3.6 1058 3.0 875

4-01 365 34697 3.8 1332 3.0 1036

5-09 224 29439 3.6 1061 3.1 902 RIP

Life-to-date 128768 3.7 4793 3.1 3982

Last test- 120 lbs 3.4%F 3.2%P

SCC 71,000

**Fresh 9/23/23**

**Bred 5/17/24 to 7HO17002 Chuck**

**Sire of Lots 143 & 144:**

**Silverridge V Imax-ET**

12264620C 4/24 PTA +2686GTPI

+1550M +.09% +87F +50P +2.5PL

+1.22T +1.73UDC +.25FLC 99%R

AltaSpring X VG-87 Mogul

**LOT 144 #1881**

**Tramilda Imax Ivory-ET**

**4-01 VG-87 VVV+E**

3151707750 99%RHA-I

Born 10/16/18 4/24 PTA +2468GTPI  
+1217M +55F +32P +.87T +1.63UDC

1-11 295 18680 4.0 740 3.3 620

2-10 347 27630 3.9 1071 3.4 927

3-11 303 20695 4.0 832 3.2 652

4-11 211 18849 4.4 826 3.1 583 RIP

Last test- 88 lbs 3.4%F 3.3%P

SCC 162,000

**Fresh 10/6/23**

**Bred 4/22/24 to 7HO15179 Trooper**

**Sire of Lot 145:**

**Welcome-Tel Brennan 3158-ET**

3148364177 4/24 PTA +2668GTPI

+1777M +70F +43P +673NMS +2.9PL

+1.41T +1.90UDC -.46FLC 84%R

Modesty X VG-85 DOM Jacey

**LOT 145 #1662**

**Tramilda Brennan Izadore-ET**

**4-01 EX-90 VEVVE**

3148364177 99%RHA-I

Born 10/28/17 4/24 PTA +2668GTPI  
+1777M +70F +43P +1.41T +1.90UDC

2-06 342 27598 3.9 1090 3.2 876

3-08 329 33042 3.7 1222 3.5 1164

4-08 365 37429 4.0 1496 3.2 1194

5-11 211 24021 3.8 920 3.0 729 RIP

Life-to-date 124531 3.9 4815 3.3 4040

Last test- 116 lbs 3.7%F 3.0%P

SCC 107,000

**Fresh 10/16/23**

**Bred 5/3/24 to 14HO15179 Trooper**

**Dam of Lots 143, 144 & 145:**

**View-Home Mrdian Iowa-ET**

**2-10 VG-86 VVV+V DOM**

72612876 4/24 PTA +2549GTPI

2-02 365 35670 3.8 1342 3.1 1099

Sire: Sully Hart Meridian-ET

**(Pictured w/ Lot 137)**

**\*AI Sons include: 734HO91 Yolo**

**\*Daus. have sold for up to \$162,500**

**2nd Dam: (Pictured w/ Lot 138)**

**Pine-Tree 2149Robst 4846-ET**

**VG-87 EEV+V DOM**

2-04 365 32001 4.7 1520 3.4 1097

5-11 365 41540 4.0 1647 3.0 1227

7-07 365 31680 4.2 1329 3.5 1106

Lifetime 136220 4.2 5710 3.3 4449

**\*Offspring have sold for up to \$100,000**

**\*Tremendous genomic transmitter!!**

**\*Many AI sons including Monterey, Powerball-P, Missouri and Cashflow**

**3rd Dam:**

**Pine-Tree Zenith Sheen**

**VG-87 VV+VV DOM**

1-11 365 27883 3.9 1092 3.0 855

**4th Dam:**

**Pine-Tree Martha Sheen-ET**

**VG-86 VV+VV DOM**

1-11 365 31210 4.2 1305 3.1 968

**5th Dam:**

**Pine-Tree Missy Martha-ET**

**VG-86 VVV+V DOM**

2-02 365 34730 3.6 1266 3.1 1070

**6th Dam:**

**Wesswood-HC Rudy Missy-ET**

**EX-92,3E EEEEE GMD-DOM**

4-11 365 40880 4.1 1665 3.4 1385

Lifetime 119610 4.1 4885 3.4 4031

**\*Global Cow of the Year 2014**

**7th Dam:**

**Wesswood Elton Mimi**

**EX-90 EEEEE GMD-DOM**

3-05 365 35380 3.3 1160 3.0 1054

**8th Dam:**

**Wesswood Mandingo Ivy**

**VG-87 VEEVV**

6-05 365 36330 3.6 1305 2.8 1018

Lifetime 144060 3.4 4933 2.9 4139

**9th Dam:**

**Wesswood Astro Matt Ester**

**VG-87 VEVV GMD-DOM**

6-08 365 31860 3.5 1125 2.9 921

Lifetime 140110 3.6 5029 3.0 4158

**10th Dam:**

**Wesswood Bell Claudette**

**VG-87 GMD-DOM**

8-04 365 38150 3.8 1443 2.8 1064

Lifetime 280980 3.6 9997 2.9 8092



~TRAMILDA Milking Herd Dispersal~

**LOT 146 #1834**

**Tramilda Supersprng Iowa-ET**

**4-09 VG-87 VE++V**

3151707703 99%RHA-I

Born 7/16/18 4/24 PTA +2511GTPI  
+1835M +58F +50P +1.29T +.77UDC

2-05 336 28247 3.3 926 3.1 883

3-05 365 35103 3.5 1226 3.1 1069

4-07 365 40719 3.8 1558 3.3 1342 RIP

Life-to-date 111528 3.8 3985 3.4 3566

Last test- 100 lbs 3.5%F 3.6%P

SCC 71,000

**Fresh 2/19/23**

**Bred 5/17/24 to**

**250HO15955 Harmony**

Sire of Lot 146:

**OCD Superspring-ET**

12264620C 4/24 PTA +2389GTPI

+1.16% +44F +27P +2.1PL 2.80SCS

+1.60T +.38UDC -.34FLC 99%R

AltaSpring X VG-86 DOM Supersire

**LOT 147 #4499**

**Tramilda First Isabella-ET**

**3-08 VG-85 VV+FE**

3149134430 99%RHA-I

Born 1/11/18 4/24 PTA +2792GTPI  
+1775M +81F +57P +1.39T +1.53UDC

2-00 358 28723 4.1 1183 3.3 938

3-02 308 29618 3.9 1143 3.2 934

4-01 365 38546 4.2 1604 3.4 1293

5-04 352 43296 4.3 1870 3.6 1538 RIP

Life-to-date 140401 4.2 5809 3.4 4711

Last test- 112 lbs 4.2%F 3.7%P

SCC 54,000

**Fresh 5/10/23**

**Bred 1/10/24, Due 10/16/24 to**

**7HO16688 Staton**

Sire of Lot 147:

**Melarry Modesty First-ET**

3133743236 4/24 PTA +2631GTPI

+1391M +59F +46P +637NMS +2.2PL

+1.19T +1.82UDC +1.36FLC 95%R

Modesty X EX-90 Kingboy

**LOT 148 #1806**

**Tramilda Magictouch Iowa-ET**

**2-09 GP-83 +VGGV**

3151707675 99%RHA-I

Born 5/6/18 4/24 PTA +2485GTPI

+1182M +40P +3.2PL +1.12T +1.27UD

2-01 295 24591 4.3 1046 3.6 875

3-01 360 29115 3.9 1125 3.5 1008

4-02 365 34712 3.4 1178 3.2 1112

5-05 190 21507 3.2 697 3.2 681 RIP

Life-to-date 110091 3.7 4051 3.3 3682

Last test- 104 lbs 2.8%F 3.2%P

SCC 191,000 **Fresh 10/27/23**

**Bred 1/31/24, Due 11/6/24 to**

**14HO15179 Trooper**

Sire of Lot 148:

**S-S-I Modesty Magictouch-ET**

3131003438 4/24 PTA +2331GTPI

+23P +3.1PL +4.2DPR 2.91SCS

+1.85T +1.05UDC +.88FLC 99%R

Modesty X Balisto

**Dam of Lots 146, 147 & 148:**

**View-Home Mrdian Iowa-ET**

**2-10 VG-86 VVV+V DOM**

72612876 4/24 PTA +2549GTPI

2-02 365 35670 3.8 1342 3.1 1099

Sire: Sully Hart Meridian-ET

**(Pictured w/ Lot 137)**

**\*AI Sons include: 734HO91 Yolo**

**\*Daus. have sold for up to \$162,500**

**2nd Dam: (Pictured w/ Lot 138)**

**Pine-Tree 2149Robst 4846-ET**

**VG-87 EEV+V DOM**

2-04 365 32001 4.7 1520 3.4 1097

5-11 365 41540 4.0 1647 3.0 1227

7-07 365 31680 4.2 1329 3.5 1106

Lifetime 136220 4.2 5710 3.3 4449

**\*Offspring have sold for up to \$100,000**

**\*Tremendous genomic transmitter!!**

**\*Many AI sons including Monterey, Powerball-P, Missouri and Cashflow**

**3rd Dam:**

**Pine-Tree Zenith Sheen**

**VG-87 VV+VV DOM**

1-11 365 27883 3.9 1092 3.0 855

**4th Dam:**

**Pine-Tree Martha Sheen-ET**

**VG-86 VV+VV DOM**

1-11 365 31210 4.2 1305 3.1 968

**5th Dam:**

**Pine-Tree Missy Martha-ET**

**VG-86 VVV+V DOM**

2-02 365 34730 3.6 1266 3.1 1070

**6th Dam:**

**Wesswood-HC Rudy Missy-ET**

**EX-92,3E EEEEE GMD-DOM**

4-11 365 40880 4.1 1665 3.4 1385

Lifetime 119610 4.1 4885 3.4 4031

**\*Global Cow of the Year 2014**

**7th Dam:**

**Wesswood Elton Mimi**

**EX-90 EEEEE GMD-DOM**

3-05 365 35380 3.3 1160 3.0 1054

**8th Dam:**

**Wesswood Mandingo Ivy**

**VG-87 VEEVV**

6-05 365 36330 3.6 1305 2.8 1018

Lifetime 144060 3.4 4933 2.9 4139

**9th Dam:**

**Wesswood Astro Matt Ester**

**VG-87 VEVV GMD-DOM**

6-08 365 31860 3.5 1125 2.9 921

Lifetime 140110 3.6 5029 3.0 4158

**10th Dam:**

**Wesswood Bell Claudette**

**VG-87 GMD-DOM**

8-04 365 38150 3.8 1443 2.8 1064

Lifetime 280980 3.6 9997 2.9 8092

~TRAMILDA Milking Herd Dispersal~

**LOT 149 #1931**

**Tramilda Pizazz Indiana-ET**

**3-11 VG-86 VVVVV**

3151707800 99%RHA-I

Born 12/28/18 4/24 PTA +2520GTPI

+1242M +23F +36P +.72T +1.64UDC

2-03 303 20558 3.4 691 3.0 610

3-02 361 30322 3.7 1130 3.2 966

4-04 312 29024 3.5 1008 3.1 914

**Fresh 5/10/24**

**Sire of Lots 149, 150 & 151:**

**S-S-I Modesty Pizazz-ET**

3131003449 4/24 PTA +2457GTPI

+567M +14F +34P +526NMS +4.1PL

+47T +1.58UDC +1.23FLC 98%R

Modesty X EX-91 DOM Balisto

**LOT 150 #1946**

**Tramilda Pizzaz Indira-ET**

**4-11 VG-87 +VEVV**

3151707815 99%RHA-I

Born 2/3/19 4/24 PTA +2571GTPI

+1217M +55F 321P +.87T +1.63UDC

2-01 365 29923 3.5 1052 3.2 945

3-04 360 35345 3.6 1286 3.0 1071

4-05 293 29970 3.6 1068 3.1 928 RIP

Last test- 108 lbs 3.6%F 3.3%P

**Fresh 7/16/23**

**Bred 4/10/24, Due 1/15/25 to**

**Abner #3200367122**

**LOT 151 #1947**

**Tramilda Pizazz Ivanka-ET**

**5-03 VG-87 VVVVV**

3151707816 99%RHA-I

Born 2/7/19 4/24 PTA +2626GTPI

+2006M +44F +61P +2.0T +2.22UDC

2-02 312 24223 3.9 949 3.4 812

3-02 365 30902 3.6 1126 3.2 990

5-00 87 11514 3.2 369 3.1 354 RIP

Last test- 168 lbs 2.8%F 3.0%P

**Fresh 2/7/24**

**Bred 5/14/24 to 7HO16966 Sanborn**

**Dam of Lots 149, 150 & 151:**

**View-Home Mrdian Iowa-ET**

**2-10 VG-86 VVV+V DOM**

72612876 4/24 PTA +2549GTPI

2-02 365 35670 3.8 1342 3.1 1099

Sire: Sully Hart Meridian-ET

**(Pictured w/ Lot 137)**

**\*AI Sons include: 734HO91 Yolo**

**\*Daus. have sold for up to \$162,500**

**2nd Dam: (Pictured w/ Lot 138)**

**Pine-Tree 2149Robst 4846-ET**

**VG-87 EEV+V DOM**

2-04 365 32001 4.7 1520 3.4 1097

5-11 365 41540 4.0 1647 3.0 1227

7-07 365 31680 4.2 1329 3.5 1106

Lifetime 136220 4.2 5710 3.3 4449

**\*Offspring have sold for up to \$100,000**

**\*Tremendous genomic transmitter!!**

**\*Many AI sons including Monterey, Powerball-P, Missouri and Cashflow**

**3rd Dam:**

**Pine-Tree Zenith Sheen**

**VG-87 VV+VV DOM**

1-11 365 27883 3.9 1092 3.0 855

**4th Dam:**

**Pine-Tree Martha Sheen-ET**

**VG-86 VV+VV DOM**

1-11 365 31210 4.2 1305 3.1 968

**5th Dam:**

**Pine-Tree Missy Martha-ET**

**VG-86 VVV+V DOM**

2-02 365 34730 3.6 1266 3.1 1070

**6th Dam:**

**Wesswood-HC Rudy Missy-ET**

**EX-92,3E EEEEE GMD-DOM**

4-11 365 40880 4.1 1665 3.4 1385

Lifetime 119610 4.1 4885 3.4 4031

**\*Global Cow of the Year 2014**

**7th Dam:**

**Wesswood Elton Mimi**

**EX-90 EEEEE GMD-DOM**

3-05 365 35380 3.3 1160 3.0 1054

**8th Dam:**

**Wesswood Mandingo Ivy**

**VG-87 VEEVV**

6-05 365 36330 3.6 1305 2.8 1018

Lifetime 144060 3.4 4933 2.9 4139

**9th Dam:**

**Wesswood Astro Matt Ester**

**VG-87 VEEVV GMD-DOM**

6-08 365 31860 3.5 1125 2.9 921

Lifetime 140110 3.6 5029 3.0 4158

**10th Dam:**

**Wesswood Bell Claudette**

**VG-87 GMD-DOM**

8-04 365 38150 3.8 1443 2.8 1064

Lifetime 280980 3.6 9997 2.9 8092

~TRAMILDA Milking Herd Dispersal~



**Pine-Tree Martha Sheen  
UG-86 UU+UU DOM**

1-11 365 31210 4.2 1305 3.1 968  
(Descendants sell as Lots 137-173)

**LOT 152 #2123**

**Tramilda Basic Iowa**

4-00 VG-88 EVV+E  
3209042494 99%RHA-I A2/A2  
Born 1/17/20 4/24 PTA +2570GTPI  
+1245M +58F +45P +1.94T +1.47UDC  
3-01 365 29422 4.4 1289 3.7 1084 RIP  
Last test- 84 lbs 4.7%F 4.1%P  
SCC 38,000  
Fresh 3/5/23  
Bred 11/3/23, Due 8/9/24 to  
7HO14160 Luster-P

**LOT 153 #2455**

**Tramilda Aristocrat Itunes**

2-11 VG-86 VV++V  
3218816608 99%RHA-I  
Born 6/17/21 4/24 PTA +2647CTPI  
2-02 251 20229 3.6 732 3.3 677 RIP  
Last test- 100 lbs 3.7%F 3.5%P  
SCC 13,000  
Fresh 8/27/23  
Bred 3/4/23, Due 12/9/24 to  
7HO15325 Hanans

Sire of Lot 152:

**Blumenfeld Frazld Basic-ET**  
3141657524 4/24 PTA +2655GTPI  
+1418M +50F +36P +728NMS\$ +4.9PL  
+1.34T +2.01UDC -.22FLC 98%R  
Frazzled X VG-87 AltaSpring

Sire of Lot 153:

**Mr Frazzled Aristocrat-ET**  
3142041200 4/24 PTA +2663GTPI  
+904M +68F +40P +647NMS\$ +3.1PL  
+1.34T +1.69UDC -.20FLC 98%R  
Frazzled V EX-95,2E Monterey

Dam of Lots 152 & 153:

**Tramilda K Royal Itunes-ET**  
6-03 EX-93,2E EEEVE 3134975525  
2-03 365 25593 4.0 1017 3.4 865  
3-08 365 37588 3.8 1413 3.3 1246  
4-10 365 42569 3.3 1401 3.2 1358  
6-01 172 25303 3.4 860 3.2 800 RIP  
Life-to-date 138110 3.8 4961 3.3 4516  
Last test- 144 lbs 3.1%F 3.3%P  
Sire: Plain-Knoll King Royal-ET  
\*She sells as Lot 137

2nd Dam: (Pictured w/ Lot 137)  
View-Home Mrdian Iowa-ET  
VG-86 VVV+V DOM  
2-02 365 35670 3.8 1342 3.1 1099  
\*AI Sons include: 734HO91 Yolo  
\*Daus. have sold for up to \$162,500  
3rd Dam: (Pictured w/ Lot 138)  
Pine-Tree 2149Robst 4846-ET  
VG-87 EEV+V DOM  
2-04 365 32001 4.7 1520 3.4 1097  
5-11 365 41540 4.0 1647 3.0 1227  
7-07 365 31680 4.2 1329 3.5 1106  
Lifetime 136220 4.2 5710 3.3 4449  
\*Offspring have sold for up to \$100,000  
\*Tremendous genomic transmitter!!  
\*Many AI sons including Monterey,  
Powerball-P, Missouri and Cashflow  
4th Dam:  
Pine-Tree Zenith Sheen  
VG-87 VV+VV DOM  
1-11 365 27883 3.9 1092 3.0 855  
5th Dam: (Pictured above)  
Pine-Tree Martha Sheen-ET  
VG-86 VV+VV DOM  
1-11 365 31210 4.2 1305 3.1 968  
6th Dam: Pine-Tree Missy Martha-ET  
VG-86 VVV+V DOM  
2-02 365 34730 3.6 1266 3.1 1070  
7th Dam:  
Wesswood-HC Rudy Missy-ET  
EX-92,3E EEEEE GMD-DOM  
4-11 365 40880 4.1 1665 3.4 1385  
Lifetime 119610 4.1 4885 3.4 4031  
\*Global Cow of the Year 2014  
8th Dam:  
Wesswood Elton Mimi  
EX-90 EEEEE GMD-DOM  
3-05 365 35380 3.3 1160 3.0 1054  
9th Dam: Wesswood Mandingo Ivy  
VG-87 VEEVV  
6-05 365 36330 3.6 1305 2.8 1018  
Lifetime 144060 3.4 4933 2.9 4139  
10th Dam: Wesswood Astro Matt Ester  
VG-87 VEEVV GMD-DOM  
6-08 365 31860 3.5 1125 2.9 921  
Lifetime 140110 3.6 5029 3.0 4158  
11th Dam: Wesswood Bell Claudette  
VG-87 GMD-DOM  
8-04 365 38150 3.8 1443 2.8 1064  
Lifetime 280980 3.6 9997 2.9 8092



~TRAMILDA Milking Herd Dispersal~

**LOT 154 #2211**

**Tramilda Draftking Irene**

4-00 VG-87 VVV+V

3218797323 99%RHA-I A2/A2  
Born 3/19/20 4/24 PTA +2599GTPI  
+1369M +52F +54P +1.39T +1.17UDC  
2-08 364 30925 3.7 1153 3.4 1049  
3-09 75 8268 2.9 243 3.3 269 RIP  
Last test- 128 lbs 2.8%F 3.1%P  
SCC 38,000 Fresh 2/19/24  
Bred 5/6/24 to 7HO17002 Chuck

**LOT 155 #2488**

**Tramilda Alphabet Icon**

2-05 GP-82 +VGG+

3218816641 99%RHA-I  
Born 8/1/21 4/24 PTA +2843GTPI  
+2659M +108F +75P +935NMS  
+2.8PL +1.10T +1.09UDC  
1-11 281 24878 4.4 1104 3.5 868 RIP  
Last test- 100 lbs 4.3%F 3.6%P  
SCC 283,000 Fresh 7/28/23  
Bred 11/6/23, Due 8/12/24 to  
550HO16497 Pace (sexed)

**LOT 156 #2498**

**Tramilda Lawless Lizzy**

2-08 GP-84 ++++V

3218816651 99%RHA-I  
Born 9/28/21 4/24 PTA +2705GTPI  
+1477M +.07% +77F +53P +738NMS  
+3.0PL +1.12T +1.44UDC  
2-02 158 11210 4.1 461 3.4 378 RIP  
Last test- 68 lbs 3.5%F 3.5%P  
SCC 62,000 Fresh 11/28/23  
Bred 3/17/24, Due 12/22/24 to  
7HO16769 Welch

**LOT 157 #2305**

**Tramilda Paco Ignite**

2-08 GP-81 +++G+

3218816458 99%RHA-I  
Born 10/5/20 4/24 PTA +2475GTPI  
+654M +55F +34P +.19T +.80UDC  
2-02 365 25526 4.3 1107 3.5 901 RIP  
Last test- 68 lbs 5.0%F 4.2%P  
SCC 107,000 Fresh 12/23/22  
Bred 2/9/24, Due 11/15/24 to  
7HO16270 Tyler

**Sire of Lot 154:**

**Tramilda Draft King-ET**

3134977374 4/24 PTA +2619GTPI  
+735M +50F +38P +588NMS +2.9PL  
+.5DPR +1.54T +1.70UDC +.53FLC  
Slamdunk X VG-87 Kingboy

**Sire of Lot 155:**

**OCD Helix Alphabet-ET**

3142934708 4/24 PTA +2841GTPI  
+2690M +106F +67P +893NMS +3.1PL  
+1.37T +1.35UDC -.40FLC 99%R  
Helix X GP-83 Avery

**Dam of Lots 154 & 155:**

**Tramilda Brennan Icon-ET**

5-04 VG-87 VV++V 3148364202  
2-04 365 28680 3.9 1107 3.2 926  
3-07 344 25490 3.2 819 2.4 620  
5-00 365 38520 3.8 1459 3.2 1251  
Sire: Welcome-Tel Brennan 3158-ET

**Sire of Lot 156:**

**Vatland Lawless-ET**

3205068731 4/24 PTA +2825GTPI  
+1068M +.24% +112F +48P +938NMS  
+4.2PL +.45t +.58uDC -.14FLC 87%R  
Rome X EX-90,2E Brennan

**Sire of Lot 157:**

**St Gen Helix Paco-ET**

3132352801 4/24 PTA +2429GTPI  
+.15% +62F +21P +449NMS +.7PL  
+.35T +.64UDC +.19FLC 98%R  
Helix X EX-94,2E DOM Rubicon

**Dam of Lots 156 & 157:**

**Tramilda Wings Iowa-ET**

5-00 EX-90 EVEVE 3151707698  
2-03 300 25865 3.4 874 3.1 813  
3-03 340 36181 3.7 1348 3.3 1194  
4-03 365 36261 3.7 1348 3.1 1131  
5-06 120 17101 4.6 789 3.2 552 RIP  
Life-to-date 116552 3.8 4405 3.2 3736  
Last test- 148 lbs 3.9%F 2.9%P  
Sire: Butz-Hill Silver Wings-ET  
\*She sells as Lot 139

**2nd Dam of Lots 154-157:**

**View-Home Mrdian Iowa-ET**

2-10 VG-86 VVV+V DOM  
72612876 4/24 PTA +2549GTPI  
2-02 365 35670 3.8 1342 3.1 1099  
Sire: Sully Hart Meridian-ET  
(Pictured w/ Lot 137)

\*AI Sons include: 734HO91 Yolo

\*Daus. have sold for up to \$162,500

**3rd Dam: (Pictured w/ Lot 138)**

**Pine-Tree 2149Robst 4846-ET**

VG-87 EEV+V DOM

2-04 365 32001 4.7 1520 3.4 1097  
5-11 365 41540 4.0 1647 3.0 1227  
7-07 365 31680 4.2 1329 3.5 1106  
Lifetime 136220 4.2 5710 3.3 4449  
\*Offspring have sold for up to \$100,000  
\*Tremendous genomic transmitter!!  
\*Many AI sons including Monterey,  
Powerball-P, Missouri and Cashflow

**4th Dam:**

**Pine-Tree Zenith Sheen**

VG-87 VV+VV DOM

1-11 365 27883 3.9 1092 3.0 855

**5th Dam:**

**Pine-Tree Martha Sheen-ET**

VG-86 VV+VV DOM

1-11 365 31210 4.2 1305 3.1 968

**6th Dam:**

**Pine-Tree Missy Martha-ET**

VG-86 VVV+V DOM

2-02 365 34730 3.6 1266 3.1 1070

**7th Dam:**

**Wesswood-HC Rudy Missy-ET**

EX-92,3E EEEEE GMD-DOM

4-11 365 40880 4.1 1665 3.4 1385  
Lifetime 119610 4.1 4885 3.4 4031  
\*Global Cow of the Year 2014

**8th Dam:**

**Wesswood Elton Mimi**

EX-90 EEEEE GMD-DOM

3-05 365 35380 3.3 1160 3.0 1054

**9th Dam:**

**Wesswood Mandingo Ivy**

VG-87 VEEVV

6-05 365 36330 3.6 1305 2.8 1018  
Lifetime 144060 3.4 4933 2.9 4139

**10th Dam:**

**Wesswood Astro Matt Ester**

VG-87 VEEVV GMD-DOM

6-08 365 31860 3.5 1125 2.9 921  
Lifetime 140110 3.6 5029 3.0 4158

**11th Dam:**

**Wesswood Bell Claudette**

VG-87 GMD-DOM

8-04 365 38150 3.8 1443 2.8 1064  
Lifetime 280980 3.6 9997 2.9 8092

~TRAMILDA Milking Herd Dispersal~

**LOT 158 #2252**

**Tramilda Solution Illinois**

**3-06 VG-85 +++++V**  
3218797364 99%RHA-I A2/A2  
Born 7/3/20 4/24 PTA +2550GTPI  
+698M +46F +37P +624NMS\$ +3.9PL  
1-11 344 22688 4.1 931 3.3 739  
3-00 294 25274 4.2 1061 3.6 909 RIP  
Last test- 104 lbs 3.6%F 3.6%P  
SCC 35,000  
**Fresh 7/15/23**  
**Bred 2/19/24, Due 11/25/24 to**  
**14HO15179 Trooper**

**Fustead S-S-I Solution-ET**

3139490455 4/24 PTA +2431GTPI  
+664M +47F +23P +567NMS\$ +4.5PL  
Frazzled X VG-85 Rubicon

**Tramilda Magictouch Iowa-ET**

**2-09 GP-83 +VGGV 3151707675**  
2-01 295 24591 4.3 1046 3.6 875  
3-01 360 29115 3.9 1125 3.5 1008  
4-02 365 34712 3.4 1178 3.2 1112  
5-05 190 21507 3.2 697 3.2 681 RIP  
Life-to-date 110091 3.7 4051 3.3 3682  
Last test- 104 lbs 2.8%F 3.2%P  
Sire: S-S-I Modesty Magictouch-ET  
**\*She sells as Lot 148**

**2nd Dam of Lots 158-160:**

**View-Home Mrdian Iowa-ET**  
**2-10 VG-86 VVV+V DOM**  
72612876 4/24 PTA +2549GTPI  
2-02 365 35670 3.8 1342 3.1 1099  
Sire: Sully Hart Meridian-ET  
**(Pictured w/ Lot 137)**  
**\*AI Sons include: 734HO91 Yolo**  
**\*Daus. have sold for up to \$162,500**

**3rd Dam: (Pictured w/ Lot 138)**

**Pine-Tree 2149Robst 4846-ET**  
**VG-87 EEV+V DOM**  
2-04 365 32001 4.7 1520 3.4 1097  
5-11 365 41540 4.0 1647 3.0 1227  
7-07 365 31680 4.2 1329 3.5 1106  
Lifetime 136220 4.2 5710 3.3 4449  
**\*Offspring have sold for up to \$100,000**  
**\*Tremendous genomic transmitter!!**  
**\*Many AI sons including Monterey,**  
**Powerball-P, Missouri and Cashflow**

**4th Dam:**

**Pine-Tree Zenith Sheen**  
**VG-87 VV+VV DOM**  
1-11 365 27883 3.9 1092 3.0 855

**5th Dam:**

**Pine-Tree Martha Sheen-ET**  
**VG-86 VV+VV DOM**  
1-11 365 31210 4.2 1305 3.1 968

**6th Dam:**

**Pine-Tree Missy Martha-ET**  
**VG-86 VVV+V DOM**  
2-02 365 34730 3.6 1266 3.1 1070

**7th Dam:**

**Wesswood-HC Rudy Missy-ET**  
**EX-92,3E EEEEE GMD-DOM**  
4-11 365 40880 4.1 1665 3.4 1385  
Lifetime 119610 4.1 4885 3.4 4031  
**\*Global Cow of the Year 2014**

**8th Dam:**

**Wesswood Elton Mimi**  
**EX-90 EEEEE GMD-DOM**  
3-05 365 35380 3.3 1160 3.0 1054

**9th Dam:**

**Wesswood Mandingo Ivy**  
**VG-87 VEEVV**  
6-05 365 36330 3.6 1305 2.8 1018  
Lifetime 144060 3.4 4933 2.9 4139

**10th Dam:**

**Wesswood Astro Matt Ester**  
**VG-87 VEVV GMD-DOM**  
6-08 365 31860 3.5 1125 2.9 921  
Lifetime 140110 3.6 5029 3.0 4158

**11th Dam:**

**Wesswood Bell Claudette**  
**VG-87 GMD-DOM**  
8-04 365 38150 3.8 1443 2.8 1064  
Lifetime 280980 3.6 9997 2.9 8092

**LOT 159 #2350**

**Tramilda Bigal Indestroyabl**

**3-05 GP-83 V++GV**  
3218816503 99%RHA-I A2/A2  
Born 12/27/20 4/24 PTA +2776GTPI  
+931M +106F +50P +909NMS\$ +3.1PL  
+.82T +1.02UDC  
2-04 348 26005 4.9 1262 3.6 940 RIP  
Last test- 60 lbs 5.3%F 4.1%P  
SCC 13,000  
**Fresh 5/22/23**  
**Bred 12/13/23, Due 9/18/24 to**  
**7HO16270 Tyler**

**A-S-Cannon Frzzld Big AI-ET**

3140985513 4/24 PTA +2754GTPI  
+65M +99F +34P +905NMS\$ +5.3PL  
2.59SCS +.46T +.62UDC 98%R  
Frazzled X Delta

**Tramilda Superspring Iowa-ET**

**4-09 VG-87 VE++V 3151707703**  
2-05 336 28247 3.3 926 3.1 883  
3-05 365 35103 3.5 1226 3.1 1069  
4-07 365 40719 3.8 1558 3.3 1342 RIP  
Life-to-date 111528 3.8 3985 3.4 3566  
Last test- 100 lbs 3.5%F 3.6%P  
Sire: OCD Superspring-ET  
**\*She sells as Lot 146**

**LOT 160 #2410**

**Tramilda Twitch Itzel**

**2-10 GP-81 +++G+**  
3218816563 99%RHA-I  
Born 3/29/21 4/24 PTA +2586GTPI  
+540M +55F +3.7PL +1.34T +2.47UD  
2-03 291 17923 4.4 784 3.3 595  
**\*DRY COW\***  
**Bred 9/16/23, Due 6/22/24 to**  
**55HO16497 Pace (sexed)**

**Mr Farnear Helix Twitch-ET**

3132353302 4/24 PTA +2620GTPI  
+735M +.22% +92F +34P +617NMS\$  
+1.2PL +1.21T +1.70UDC 99%R  
Helix X VG-86 DOM Delta

**Tramilda Pizazz Indiana-ET**

**3-11 VG-86 VVVVV 3151707800**  
2-03 303 20558 3.4 691 3.0 610  
3-02 361 30322 3.7 1130 3.2 966  
4-04 312 29024 3.5 1008 3.1 914  
Sire: S-S-I Modesty Pizazz-ET  
**\*She sells as Lot 149**

~TRAMILDA Milking Herd Dispersal~

**LOT 161** #2607

**Tramilda Talon Fogie**

3247088059 99%RHA-I  
Born 4/5/22 4/24 PTA +2656PTPI

\*Will sell fresh

**OCD Hotjob Talon-ET**

3206350171 4/24 PTA +2746GTPI  
+642M +60F +44P +656NMS +2.6PL  
+.3DPR +1.67T +2.14UDC +1.10FLC  
AltaHotJob X GP-83 Pinnacle

**Tramilda Pizazz Ingles-ET**

**4-00 VG-87 VVV+E** 3151707779  
2-05 281 21390 4.0 860 3.6 774  
3-04 365 34650 3.9 1345 3.2 1119  
Sire: S-S-I Modesty Pizazz-ET

**2nd Dam of Lots 161-163:**

**View-Home Mrdian Iowa-ET**  
**2-10 VG-86 VVV+V DOM**

72612876 4/24 PTA +2549GTPI  
2-02 365 35670 3.8 1342 3.1 1099  
Sire: Sully Hart Meridian-ET  
(Pictured w/ Lot 137)

\*AI Sons include: 734HO91 Yolo  
\*Daus. have sold for up to \$162,500

**3rd Dam: (Pictured w/ Lot 138)**

**Pine-Tree 2149Robst 4846-ET**  
**VG-87 EEV+V DOM**

2-04 365 32001 4.7 1520 3.4 1097  
5-11 365 41540 4.0 1647 3.0 1227  
7-07 365 31680 4.2 1329 3.5 1106  
Lifetime 136220 4.2 5710 3.3 4449

\*Offspring have sold for up to \$100,000

*\*Tremendous genomic transmitter!!*

\*Many AI sons including Monterey,  
Powerball-P, Missouri and Cashflow

**4th Dam:**

**Pine-Tree Zenith Sheen**  
**VG-87 VV+VV DOM**

1-11 365 27883 3.9 1092 3.0 855

**5th Dam:**

**Pine-Tree Martha Sheen-ET**  
**VG-86 VV+VV DOM**

1-11 365 31210 4.2 1305 3.1 968

**6th Dam:**

**Pine-Tree Missy Martha-ET**  
**VG-86 VVV+V DOM**

2-02 365 34730 3.6 1266 3.1 1070

**7th Dam:**

**Wesswood-HC Rudy Missy-ET**  
**EX-92,3E EEEEE GMD-DOM**

4-11 365 40880 4.1 1665 3.4 1385  
Lifetime 119610 4.1 4885 3.4 4031

*\*Global Cow of the Year 2014*

**8th Dam:**

**Wesswood Elton Mimi**  
**EX-90 EEEEE GMD-DOM**

3-05 365 35380 3.3 1160 3.0 1054

**9th Dam:**

**Wesswood Mandingo Ivy**  
**VG-87 VEEVV**

6-05 365 36330 3.6 1305 2.8 1018  
Lifetime 144060 3.4 4933 2.9 4139

**10th Dam:**

**Wesswood Astro Matt Ester**  
**VG-87 VEVV GMD-DOM**

6-08 365 31860 3.5 1125 2.9 921  
Lifetime 140110 3.6 5029 3.0 4158

**11th Dam:**

**Wesswood Bell Claudette**  
**VG-87 GMD-DOM**

8-04 365 38150 3.8 1443 2.8 1064  
Lifetime 280980 3.6 9997 2.9 8092

**LOT 162** #2408

**Tramilda Draft King Izzie**

3218816561 99%RHA-I  
Born 3/19/21

**Due 7/10/24 to Man #3200367119**

**Tramilda Draft King-ET**

3134977374 4/24 PTA +2619GTPI  
+735M +50F +38P +588NMS +2.9PL  
+.5DPR +1.54T +1.70UDC +.53FLC  
Slamdunk X VG-87 Kingboy

**Tramilda Bubba Illyria-ET**

**3-04 GP-81 ++G++** 3151707797  
2-02 365 24240 3.5 844 3.1 757  
Sire: Leaninghouse Big Bubba-ET

**LOT 163** #2596

**Tramilda Lawless Isabella**

3247088048 99%RHA-I **A2/A2**  
Born 3/8/22 4/24 PTA +2828GTPI  
+900M +.22% +99F +46P +869NMS  
+3.6PL +.1DPR +.90T +1.12UDC

**Fresh 5/5/24**

**Vatland Lawless-ET**

3205068731 4/24 PTA +2825GTPI  
+1068M +.24% +112F +48P +938NMS  
+4.2PL +.45t +.58uDC -.14FLC 87%R  
Rome X EX-90,2E Brennan

**Tramilda First Isabella-ET**

**3-08 VG-85 VV+FE** 3149134430  
2-00 358 28723 4.1 1183 3.3 938  
3-02 308 29618 3.9 1143 3.2 934  
4-01 365 38546 4.2 1604 3.4 1293  
5-04 352 43296 4.3 1870 3.6 1538 RIP  
Life-to-date 140401 4.2 5809 3.4 4711  
Last test- 112 lbs 4.2%F 3.7%P  
Sire: Melarry Modesty First-ET  
\*She sells as Lot 147



~TRAMILDA Milking Herd Dispersal~

**LOT 164 #2489**

**Tramilda ZZ Top Ivory**

**2-04 GP-82 +++++**

3218816642 99%RHA-I

Born 9/14/21 4/24 PTA +2831GTPI

+1282M +87F +58P +810NMS +2.3PL

+1.42T +1.56UDC +.84FLC

1-11 248 15318 4.7 725 3.7 569 RIP

Last test- 72 lbs 4.5%F 3.8%P

SCC 66,000

**Fresh 8/30/23**

**Bred 2/4/24, Due 11/10/24 to**

**7HO16769 Welch**

**Synergy Renegade ZZ Top-ET**

3209086217 4/24 PTA +2894GTPI

+1608M +83F +68P +813NMS +3.0PL

+1.1DPR +1.49T +1.37UDC +1.02FLC

Renegade X Zipit

**Tramilda Imax Ivory-ET**

**4-01 VG-87 VVV+E 3151707750**

1-11 295 18680 4.0 740 3.3 620

2-10 347 27630 3.9 1071 3.4 927

3-11 303 20695 4.0 832 3.2 652

4-11 211 18849 4.4 826 3.1 583 RIP

Last test- 88 lbs 3.4%F 3.3%P

Sire: Silverridge V Imax

**\*She sells as Lot 144**

**2nd Dam of Lots 164-166:**

**View-Home Mrdian Iowa-ET**

**2-10 VG-86 VVV+V DOM**

72612876 4/24 PTA +2549GTPI

2-02 365 35670 3.8 1342 3.1 1099

Sire: Sully Hart Meridian-ET

**(Pictured w/ Lot 137)**

**\*AI Sons include: 734HO91 Yolo**

**\*Daus. have sold for up to \$162,500**

**3rd Dam: (Pictured w/ Lot 138)**

**Pine-Tree 2149Robst 4846-ET**

**VG-87 EEV+V DOM**

2-04 365 32001 4.7 1520 3.4 1097

5-11 365 41540 4.0 1647 3.0 1227

7-07 365 31680 4.2 1329 3.5 1106

Lifetime 136220 4.2 5710 3.3 4449

**\*Offspring have sold for up to \$100,000**

**\*Tremendous genomic transmitter!!**

**\*Many AI sons including Monterey, Powerball-P, Missouri and Cashflow**

**4th Dam:**

**Pine-Tree Zenith Sheen**

**VG-87 VV+VV DOM**

1-11 365 27883 3.9 1092 3.0 855

**5th Dam:**

**Pine-Tree Martha Sheen-ET**

**VG-86 VV+VV DOM**

1-11 365 31210 4.2 1305 3.1 968

**6th Dam:**

**Pine-Tree Missy Martha-ET**

**VG-86 VVV+V DOM**

2-02 365 34730 3.6 1266 3.1 1070

**7th Dam:**

**Wesswood-HC Rudy Missy-ET**

**EX-92,3E EEEEE GMD-DOM**

4-11 365 40880 4.1 1665 3.4 1385

Lifetime 119610 4.1 4885 3.4 4031

**\*Global Cow of the Year 2014**

**8th Dam:**

**Wesswood Elton Mimi**

**EX-90 EEEEE GMD-DOM**

3-05 365 35380 3.3 1160 3.0 1054

**9th Dam:**

**Wesswood Mandingo Ivy**

**VG-87 VEEVV**

6-05 365 36330 3.6 1305 2.8 1018

Lifetime 144060 3.4 4933 2.9 4139

**10th Dam:**

**Wesswood Astro Matt Ester**

**VG-87 VEVV GMD-DOM**

6-08 365 31860 3.5 1125 2.9 921

Lifetime 140110 3.6 5029 3.0 4158

**11th Dam:**

**Wesswood Bell Claudette**

**VG-87 GMD-DOM**

8-04 365 38150 3.8 1443 2.8 1064

Lifetime 280980 3.6 9997 2.9 8092

**LOT 165 #2586**

**Tramilda Waitlist Iliene**

3247088038 99%RHA-I

Born 3/1/22 4/24 PTA +2814GTPI

+1220M +87F +52P +890NMS +4.7PL

+1.12T +1.22UDC +.41FLC

1-11 74 4514 4.9 220 3.7 169 RIP

Last test- 88 lbs 5.0%F 3.6%P

SCC 15,000

**Fresh 2/20/24**

**Tramilda Waitlist-ET**

3209042396 4/24 PTA +2856GTPI

+467M +.28% +99F +43P +975NMS

+5.4PL +.9DPR +.50T +.60UDC

Venture X VG-85 Samuri

**Tramilda Imax Indonesia-ET**

**6-02 EX-90 EEEVE 3148364240**

2-05 365 30498 3.9 1180 3.5 1060

3-11 365 36438 3.8 1386 3.4 1236

5-08 182 24377 3.7 905 3.2 776 RIP

Life-to-date 113464 3.8 4454 3.4 3902

Last test- 128 lbs 3.6%F 3.3%P

Sire: Silverridge V Imax-ET

**\*She sells as Lot 140**

~TRAMILDA Milking Herd Dispersal~

**LOT 166 #2579**

**Tramilda Conway Irene**

3247088031 99%RHA-I  
Born 2/17/22 4/24 PTA +2801GTPI  
+339M +.29% +95F +40P +879NMS  
+4.4PL +1.00T +.90UDC +1.24FLC

Due 7/31/24 to Man #3200367119

**Sandy-Valley R Conway-ET**

3148929379 4/24 PTA +2932GTPI  
+320M +.36% +115F +55P +861NMS  
+2.6PL +1.91T +1.14UDC +1.27FLC  
Renegade X GP-82 Granite

**Tramilda Solution Iowa**

**3-05 GP-81 +++G+ 3209042484**  
2-01 243 12770 4.1 520 3.0 387  
3-00 284 18260 4.6 838 3.4 618  
Sire: Fustead S-S-I Solution-ET

**10th Dam: Wesswood Mandingo Ivy  
VG-87 VEEVV**

6-05 365 36330 3.6 1305 2.8 1018  
Lifetime 144060 3.4 4933 2.9 4139

**10th Dam: Wesswood Astro Matt Ester  
VG-87 VEVV GMD-DOM**

6-08 365 31860 3.5 1125 2.9 921  
Lifetime 140110 3.6 5029 3.0 4158

**11th Dam: Wesswood Bell Claudette  
VG-87 GMD-DOM**

8-04 365 38150 3.8 1443 2.8 1064  
Lifetime 280980 3.6 9997 2.9 8092

**2nd Dam:**

**Tramilda Imax Isabel-ET  
EX-90 EEEVE**  
2-00 338 26217 3.7 978 3.1 821  
3-00 326 29592 3.6 1058 3.0 875  
4-01 365 34697 3.8 1332 3.0 1036  
5-09 224 29439 3.6 1061 3.1 902 RIP  
Life-to-date 128768 3.7 4793 3.1 3982  
Last test- 120 lbs 3.4%F 3.2%P  
*\*She sells as Lot 143*

**3rd Dam: (Pictured w/ Lot 137)  
View-Home Mrdian Iowa-ET**

**VG-86 VVV+V DOM**  
2-02 365 35670 3.8 1342 3.1 1099  
*\*AI Sons include: 734HO91 Yolo*  
*\*Daus. have sold for up to \$162,500*

**4th Dam: (Pictured w/ Lot 138)**

**Pine-Tree 2149Robst 4846-ET  
VG-87 EEV+V DOM**  
5-11 365 41540 4.0 1647 3.0 1227  
Lifetime 136220 4.2 5710 3.3 4449  
*\*Offspring have sold for up to \$100,000*  
*\*AI sons include Monterey & Powerball-P*

**5th Dam: Pine-Tree Zenith Sheen  
VG-87 VV+VV DOM**

1-11 365 27883 3.9 1092 3.0 855

**6th Dam: Pine-Tree Martha Sheen-ET  
VG-86 VV+VV DOM**

1-11 365 31210 4.2 1305 3.1 968

**7th Dam: Pine-Tree Missy Martha-ET  
VG-86 VVV+V DOM**

2-02 365 34730 3.6 1266 3.1 1070

**8th Dam: Wesswood-HC Rudy Missy-ET  
EX-92,3E EEEEE GMD-DOM**

4-11 365 40880 4.1 1665 3.4 1385  
Lifetime 119610 4.1 4885 3.4 4031  
*\*Global Cow of the Year 2014*

**9th Dam: Wesswood Elton Mimi  
EX-90 EEEEE GMD-DOM**

3-05 365 35380 3.3 1160 3.0 1054

**LOT 167 #2124**

**Tramilda Acura Halo-ET**

**4-04 VG-86 VV++V**  
3209042495 99%RHA-I **A2/A2**  
Born 1/27/22 4/24 PTA +2692GTPI  
+2069M +47F +55P +766NMS +5.1PL  
+.61T +1.04UDC +.26FLC  
2-01 365 26999 3.7 991 2.9 774  
3-08 194 21200 3.1 663 2.9 622 RIP  
Last test- 116 lbs 2.9%F 3.0%P

**Fresh 10/23/23**

**Bred 1/8/24, Due 10/14/24 to  
7HO16769 Welch**

**Sire of Lot 167:**

**Pine-Tree Acura-ET**

3142332520 4/24 PTA +2958GTPI  
+2237M +108F +80P +1072NMS  
+4.3PL +.60T +.50UDC +.75FLC  
Achiever X VG-86 DOM Profit

**Sire of Lot 168:**

**ABS Crimson-ET**

3141494296 4/24 PTA +2686GTPI  
+1191M +.18% +97F +.06% +55P  
+843NMS +5.2PL 2.76SCS 98%R  
Spectre X VG-86 Rubicon

**Dam of Lots 167 & 168:**

**Tramilda Big Bubba Havana-ET**

**3-05 VG-85 +VV+V 3147223864**  
3-00 365 46250 3.7 1695 3.2 1461  
Sire: Leaninghouse Big Bubba-ET

**LOT 168 #2150**

**Sunquest Crimson Hailey-ET**

**3-11 GP-84 VV+++**  
3209042521 99%RHA-I **A2/A2**  
Born 2/26/20 4/24 PTA +2661GTPI  
+1310M +60F +55P +737NMS +4.5PL  
1-11 308 20,37 4.1 829 3.4 683  
3-00 365 34366 4.2 1435 3.5 1197  
4-02 21 1822 4.4 80 3.6 65 RIP  
Last test- 104 lbs 4.0%F 3.1%P

**Fresh 4/13/24**

**-now milking 125 lbs/day**

**2nd Dam of Lots 167 & 168:  
BGP Modesty Havana GP-83 ++G++**

**3rd Dam: (Pictured w/ Lot 137)  
View-Home Mrdian Iowa-ET  
VG-86 VVV+V DOM**  
2-02 365 35670 3.8 1342 3.1 1099  
*\*AI Sons include: 734HO91 Yolo*  
*\*Daus. have sold for up to \$162,500*

**4th Dam: (Pictured w/ Lot 138)**

**Pine-Tree 2149Robst 4846-ET  
VG-87 EEV+V DOM**  
5-11 365 41540 4.0 1647 3.0 1227  
Lifetime 136220 4.2 5710 3.3 4449

**5th Dam: Pine-Tree Zenith Sheen  
VG-87 VV+VV DOM**

1-11 365 27883 3.9 1092 3.0 855

**6th Dam: Pine-Tree Martha Sheen-ET  
VG-86 VV+VV DOM**

1-11 365 31210 4.2 1305 3.1 968

**7th Dam: Pine-Tree Missy Martha-ET  
VG-86 VVV+V DOM**

2-02 365 34730 3.6 1266 3.1 1070

**8th Dam: Wesswood-HC Rudy Missy-ET  
EX-92,3E EEEEE GMD-DOM**

4-11 365 40880 4.1 1665 3.4 1385  
Lifetime 119610 4.1 4885 3.4 4031  
*\*Global Cow of the Year 2014*

**9th Dam: Wesswood Elton Mimi  
EX-90 EEEEE GMD-DOM**

3-05 365 35380 3.3 1160 3.0 1054

**10th Dam: Wesswood Mandingo Ivy  
VG-87 VEEVV**

6-05 365 36330 3.6 1305 2.8 1018  
Lifetime 144060 3.4 4933 2.9 4139

**10th Dam: Wesswood Astro Matt Ester  
VG-87 VEVV GMD-DOM**

6-08 365 31860 3.5 1125 2.9 921  
Lifetime 140110 3.6 5029 3.0 4158

**11th Dam: Wesswood Bell Claudette  
VG-87 GMD-DOM**

8-04 365 38150 3.8 1443 2.8 1064  
Lifetime 280980 3.6 9997 2.9 8092

~TRAMILDA Milking Herd Dispersal~

**LOT 169 #2157**

**Sunquest Solution Helena-ET**

**4-02 VG-85 VV+GV**

3209042528 99%RHA-I A2/A2

Born 3/5/20 4/24 PTA +2395GTPI

+1393M +40F +39P +2.3PL +.32T

2-01 365 26218 3.8 1001 3.5 918

3-06 240 26907 3.1 845 3.2 865 RIP

Last test- 104 lbs 2.3%F 3.4%P

SCC 13,000

**Fresh 9/7/23**

**Bred 4/17/24, Due 1/22/25 to**

**250HO15955 Harmony**

**Fustead S-S-I Solution-ET**

3139490455 4/24 PTA +2431GTPI

+664M +47F +23P +567NM\$ +4.5PL

Frazzled X VG-85 Rubicon

**Tramilda Big Bubba Havana-ET**

**3-05 VG-85 +VV+V 3147223864**

3-00 365 46250 3.7 1695 3.2 1461

Sire: Leaninghouse Big Bubba-ET

**LOT 170 #2144**

**Sunquest Solution Hadley-ET**

**3-02 GP-83 ++GGV**

3209042515 99%RHA-I

Born 2/12/20 4/24 PTA +2479GTPI

+1144M +50F +45P +3.2PL +.25T

2-10 365 31854 4.1 1293 3.6 1138 RIP

Last test- 72 lbs 4.6%F 4.7%P

SCC 29,000

**Fresh 12/24/22**

**Bred 12/24/23, Due 9/29/24 to**

**7HO16270 Tyler**

**LOT 171 #2142**

**Sunquest Solution Habit-ET**

**3-11 VG-85 V+G+V**

3209042513 99%RHA-I

Born 2/10/20 4/24 PTA +2469GTPI

+893M +43F +30P +3.4PL +.98T

3-00 304 21684 4.3 941 3.5 759

4-00 62 6686 4.1 277 3.1 204 RIP

Last test- 120 lbs 3.6%F 2.8%P

**Fresh 3/3/24**

**2nd Dam of Lots 169-171:**

**BGP Modesty Havana**

**GP-83 ++G++**

**3rd Dam: (Pictured w/ Lot 137)**

**View-Home Mrdian Iowa-ET**

**VG-86 VVV+V DOM**

2-02 365 35670 3.8 1342 3.1 1099

*\*AI Sons include: 734HO91 Yolo*

*\*Daus. have sold for up to \$162,500*

**4th Dam: (Pictured w/ Lot 138)**

**Pine-Tree 2149Robst 4846-ET**

**VG-87 EEV+V DOM**

2-04 365 32001 4.7 1520 3.4 1097

5-11 365 41540 4.0 1647 3.0 1227

7-07 365 31680 4.2 1329 3.5 1106

Lifetime 136220 4.2 5710 3.3 4449

*\*Offspring have sold for up to \$100,000*

*\*Tremendous genomic transmitter!!*

*\*Many AI sons including Monterey, Powerball-P, Missouri and Cashflow*

**5th Dam:**

**Pine-Tree Zenith Sheen**

**VG-87 VV+VV DOM**

1-11 365 27883 3.9 1092 3.0 855

**6th Dam:**

**Pine-Tree Martha Sheen-ET**

**VG-86 VV+VV DOM**

1-11 365 31210 4.2 1305 3.1 968

**7th Dam:**

**Pine-Tree Missy Martha-ET**

**VG-86 VVV+V DOM**

2-02 365 34730 3.6 1266 3.1 1070

**8th Dam:**

**Wesswood-HC Rudy Missy-ET**

**EX-92,3E EEEEE GMD-DOM**

4-11 365 40880 4.1 1665 3.4 1385

Lifetime 119610 4.1 4885 3.4 4031

*\*Global Cow of the Year 2014*

**9th Dam:**

**Wesswood Elton Mimi**

**EX-90 EEEEE GMD-DOM**

3-05 365 35380 3.3 1160 3.0 1054

**10th Dam:**

**Wesswood Mandingo Ivy**

**VG-87 VEEVV**

6-05 365 36330 3.6 1305 2.8 1018

Lifetime 144060 3.4 4933 2.9 4139

**10th Dam:**

**Wesswood Astro Matt Ester**

**VG-87 VEEVV GMD-DOM**

6-08 365 31860 3.5 1125 2.9 921

Lifetime 140110 3.6 5029 3.0 4158

**11th Dam:**

**Wesswood Bell Claudette**

**VG-87 GMD-DOM**

8-04 365 38150 3.8 1443 2.8 1064

Lifetime 280980 3.6 9997 2.9 8092



~TRAMILDA Milking Herd Dispersal~



**View-Home Uno Hope-ET EX-92 EEEEE DOM**

2-00 365 25810 4.7 1209 3.7 948  
(3rd Dam of Lot 172 & 173)

**LOT 172 #2480**

**Tramilda Alphabet Holly**

3218816633 99%RHA-I  
Born 9/14/21  
2-02 172 11602 4.2 482 3.4 390 RIP  
Last test- 88 lbs 4.3%F 3.3%P  
SCC 13,000  
Fresh 11/14/23  
Bred 5/14/24 to 14HO15179 Trooper

**OCD Helix Alphabet-ET**

3142934708 4/24 PTA +2841GTPI  
+2690M +106F +67P +893NMS\$ +3.1PL  
+1.37T +1.35UDC -.40FLC 99%R  
Helix X GP-83 Avery

**Tramilda Stunning Holly-ET**

4-06 VG-86 VVV+V 3151707748  
1-10 318 19280 3.6 700 3.1 607  
2-11 365 27790 3.2 901 2.9 817  
4-03 252 23730 3.4 802 3.1 734  
Sire: S-S-I Modesty Pizazz-ET

**2nd Dam:**

**BGP Delta Honey 2-ET G-78**  
2-02 305 22010 4.5 984 3.4 759

**3rd Dam: (Pictured above)**

**View-Home Uno Hope-ET  
EX-92 EEEEE DOM**  
2-00 365 25810 4.7 1209 3.7 948

**4th Dam: (Pictured w/ Lot 138)**

**Pine-Tree 2149Robst 4846-ET  
VG-87 EEV+V DOM**  
2-04 365 32001 4.7 1520 3.4 1097

\*8 sons in active AI including Monterey

**5th Dam:**

**Pine-Tree Zenith Sheen  
VG-87 VV+VV DOM**  
1-11 365 27883 3.9 1092 3.0 855

**6th Dam: Pine-Tree Martha Sheen-ET**

**VG-86 VV+VV DOM**  
1-11 365 31210 4.2 1305 3.1 968

**7th Dam: Pine-Tree Missy Martha-ET**

**VG-86 VVV+V DOM**  
2-02 365 34730 3.6 1266 3.1 1070

**8th Dam:**

**Wesswood-HC Rudy Missy-ET  
EX-92,3E EEEEE GMD-DOM**  
4-11 365 40880 4.1 1665 3.4 1385  
Lifetime 119610 4.1 4885 3.4 4031

\*Global Cow of the Year 2014

**9th Dam: Wesswood Elton Mimi**

**EX-90 EEEEE GMD-DOM**  
3-05 365 35380 3.3 1160 3.0 1054

**10th Dam: Wesswood Mandingo Ivy**

**VG-87 VEEVV**  
6-05 365 36330 3.6 1305 2.8 1018  
Lifetime 144060 3.4 4933 2.9 4139

**11th Dam: Wesswood Astro Matt Ester**

**VG-87 VEEVV GMD-DOM**  
6-08 365 31860 3.5 1125 2.9 921  
Lifetime 140110 3.6 5029 3.0 4158

**12th Dam: Wesswood Bell Claudette**

**VG-87 GMD-DOM**  
8-04 365 38150 3.8 1443 2.8 1064  
Lifetime 280980 3.6 9997 2.9 8092

**LOT 173 #2525**

**Tramilda Expedite Happy**

3247087977 99%RHA-I A2/A2  
Born 10/25/21 4/24 PTA +2658GTPI  
+545M +71F +35P +726NMS\$ +4.3PL  
2-03 71 3865 5.1 196 3.7 142 RIP  
Last test- 68 lbs 5.1%F 3.5%P  
Fresh 2/23/24  
Bred 5/17/24 to 7HO17002 Chuck

**Furnace-Hill LG Expedite-ET**

144867956 4/24 PTA +2675GTPI  
+1.18% +49F +21P +739NMS\$ +7.3PL  
+.61T +1.31UDC -.41FLC 90%R  
Legacy X EX-90,2E DOM Slam dunk

**Tramilda Stunning Happy-ET**

2-10 VG-85 +VV+V 3151707774  
1-11 312 22160 3.2 714 3.1 678  
Sire: Peak AltaMontoya-ET

~TRAMILDA Milking Herd Dispersal~



**Ms DG Delta Bridgett\*RC EX-93,2E EEEEE**

4-8 365 43500 4.4 1924 3.0 1301

(Dam of Lots 174-176)

**LOT 174 #2249**

**TTM Crushabull Bekind-ET**

**3-11 VG-85 V++VV**

3218797361 99%RHA-I

Born 6/28/20 4/24 PTA +2273GTPI  
+1332M +2.64T +2.47UDC

2-06 269 17970 3.2 583 2.8 503

**Fresh 5/15/24**

**LOT 175 #2248**

**TTM Crushabull Bullet-ET\*RC**

**3-07 VG-85 VV+GV**

3218797360 99%RHA-I

Born 6/27/20 4/24 PTA +2351GTPI  
+539M +2.52T +2.36UDC

2-08 365 29402 4.0 1170 3.4 992 RIP

Last test- 64 lbs 4.0%F 3.6%P

SCC 13,000

**Fresh 3/12/23**

**Bred 2/11/24, Due 11/17/24 to  
250HO15955 Harmony**

**OH-River-Syc Crushabull-ET**

3135145001 4/24 PTA +2130GTPI

+312M +3.34T +2.74UDC +1.42FLC

Crush X VG-87 Mogul

**Ms DG Delta Bridgett\*RC**

**6-05 EX-93,2E EEEEE 3128162378**

2-09 305 30220 4.4 1336 3.0 901

4-08 365 43500 4.4 1924 3.0 1301

6-03 336 37530 4.4 1660 3.1 1158

Lifetime 128860 4.5 5854 3.1 4031

Sire: Mr Mogul Delta 1427-ET

(Pictured above)

**2nd Dam:**

**Calbrett Supersire Barb-ET\*RC**

**VG-86 VVV+V**

2-04 365 30490 4.2 1281 3.2 977

\*Sold for \$265,000

**3rd Dam:**

**Rainyridge Super Beth-ET\*RC**

**VG-86-CAN**

2-03 330 25904 3.6 941 3.4 870

**4th Dam: (Pictured w/ Lot 176)**

**Rainyridge Talent Barbara \*RC**

**EX-95 EEEEE**

3-04 365 34465 3.6 1257 3.3 1133

5-00 365 33548 3.9 1301 3.1 1035

\*HHM All-American Aged Cow 2011

\*Un. All-Am & All-Can 5yr-old 2010

\*Mem. Nom. A-A Best 3 females 2010

\*Nom. All-American Jr 3yr-old 2008

\*Nom. All-Canadian Jr 3yr-old 2008

**5th Dam:**

**RF Outside Breeze-ET**

**EX-95,2E EEEEE**

4-02 334 31920 4.7 1488 3.5 1113

5-03 365 37607 4.3 1623 3.3 1237

Lifetime 165379 4.6 7460 3.6 5973

\*1st 125,000lb cow Sr & Grand Champ @ 2011

**Southern Spring National**

**6th Dam:**

**Rayverley Briana Milan-ET**

**EX,2E-CAN**

6-03 365 27075 3.4 928 3.2 862

**7th Dam:**

**Rainyridge Tony Beauty**

**EX-5E-CAN 9\***

10-05 365 29081 3.5 1005 3.1 913

Lifetime 199869 3.3 6592 3.2 6455

\*2X Supreme Champion WDE

\*4X All-Canadian Mature Cow

\*3X All-American Aged Cow

\*A-A People's Choice Winner 1999

\*Holstein Int'l Cow of the Year 1999

\*Nom. for QH-Queen of the Breed 2004



~TRAMILDA Milking Herd Dispersal~

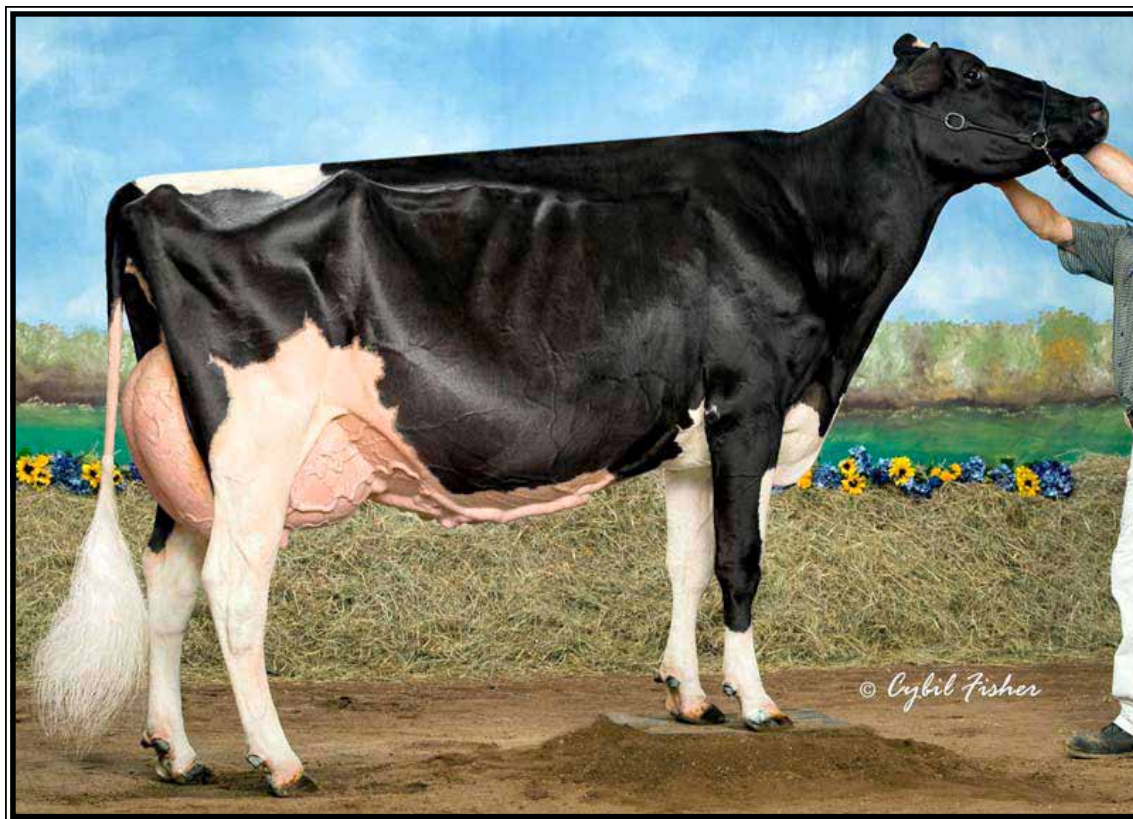

**Rainyridge Talent Barbara\*RC EX-95 EEEEE**

*\*Un. All-Am & All-Can 5yr-old 2010*

(4th Dam of Lots 174-176)

**LOT 176 #2153**

**Miss Riveting Bailey-ET**

**3-10 VG-86 +VVVV**

3209042524 99%RHA-I

Born 3/2/20 4/24 PTA +2586GTPI

+620M +52f +26P +.64T +1.36UDC

2-02 315 20329 4.2 855 3.2 655

3-02 343 29265 4.2 1216 3.6 1068

**\*DRY COW\***

**Bred 10/6/23, Due 7/12/24 to**

**250HO16498 Hulu\*RC**

**S-S-I BG Frzzld Riveting-ET**

3133120549 4/24 PTA +2762GTPI

+721M +51F +37P +863NMS +7.2PL

+2DPR +.77T +1.38UDC +.28FLC

Frazzled X VG-87 Profit

**Ms DG Delta Bridgett\*RC**

**6-05 EX-93,2E EEEEE 3128162378**

2-09 305 30220 4.4 1336 3.0 901

4-08 365 43500 4.4 1924 3.0 1301

6-03 336 37530 4.4 1660 3.1 1158

Lifetime 128860 4.5 5854 3.1 4031

Sire: Mr Mogul Delta 1427-ET

**(Pictured w/ Lot 174)**

**2nd Dam:**

**Calbrett Supersire Barb-ET\*RC**

**VG-86 VVV+V**

2-04 365 30490 4.2 1281 3.2 977

**\*Sold for \$265,000**

**3rd Dam:**

**Rainyridge Super Beth-ET\*RC**

**VG-86-CAN**

2-03 330 25904 3.6 941 3.4 870

**4th Dam: (Pictured above)**

**Rainyridge Talent Barbara \*RC**

**EX-95 EEEEE**

3-04 365 34465 3.6 1257 3.3 1133

5-00 365 33548 3.9 1301 3.1 1035

**\*HMM All-American Aged Cow 2011**

**\*Un. All-Am & All-Can 5yr-old 2010**

**\*Mem. Nom. A-A Best 3 females 2010**

**\*Nom. All-American Jr 3yr-old 2008**

**\*Nom. All-Canadian Jr 3yr-old 2008**

**5th Dam:**

**RF Outside Breeze-ET**

**EX-95,2E EEEEE**

4-02 334 31920 4.7 1488 3.5 1113

5-03 365 37607 4.3 1623 3.3 1237

Lifetime 165379 4.6 7460 3.6 5973

**\*1st 125,000lb cow Sr & Grand Champ @ 2011**

**Southern Spring National**

**6th Dam:**

**Rayverley Briana Milan-ET**

**EX,2E-CAN**

6-03 365 27075 3.4 928 3.2 862

**7th Dam:**

**Rainyridge Tony Beauty**

**EX-5E-CAN 9\***

10-05 365 29081 3.5 1005 3.1 913

Lifetime 199869 3.3 6592 3.2 6455

**\*2X Supreme Champion WDE**

**\*4X All-Canadian Mature Cow**

**\*3X All-American Aged Cow**

**\*A-A People's Choice Winner 1999**

**\*Holstein Int'l Cow of the Year 1999**

**\*Nom. for QII-Queen of the Breed 2004**



~TRAMILDA Milking Herd Dispersal~

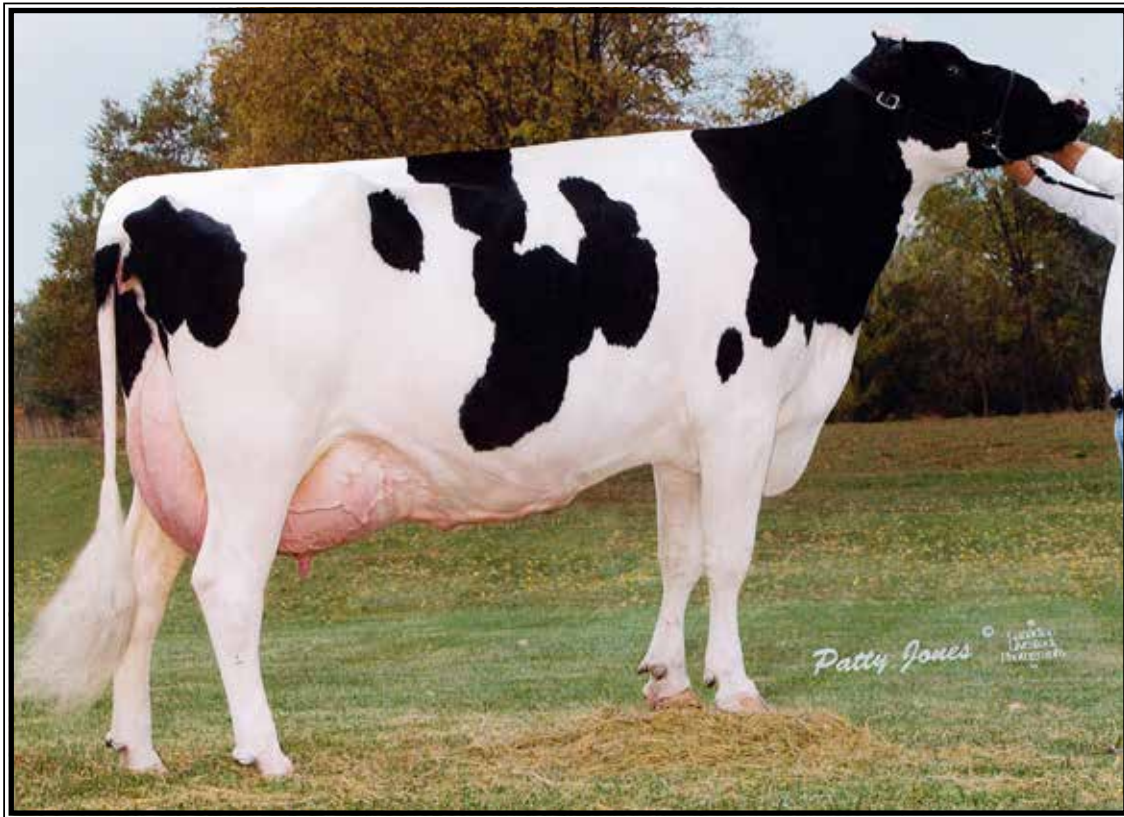

**Tri-Day Ashlyn-ET EX-96,2E EEEEE GMD-DOM**

*\*All-Time All-American 4yr-old cow*  
(2nd Dam of Lot 177 and 3rd Dam of Lot 178)

**LOT 177 #1904**

**Tramilda Tatoo Adalyn**

**5-06 EX-91 EEEEE**  
3151707773 99%RHA-I  
Born 11/15/18  
2-05 365 20220 4.0 807 3.3 657  
3-11 303 22692 3.9 879 3.1 709  
4-11 201 17484 3.7 644 3.2 560 RIP  
Last test- 96 lbs 3.5%F 3.2%P  
**Fresh 10/16/23**  
**Bred 1/19/24, Due 10/25/24 to**  
**94HO19766 Fitters Choice**

**Duckett Crush Tatoo-ET**  
3137052923 4/24 PTA +2047GTPI  
+2.87T +2.23UDC +.73FLC 99%R  
Crush X EX-93 Gold Chip

**St-Jacob Stmatic Adalyn-ET**  
**3-06 VG-87 VEVVV 71004320**  
2-03 323 20600 3.5 717 3.0 614  
3-04 365 33230 3.5 1159 3.0 992  
4-09 344 29900 3.4 1048 3.1 914  
7-00 293 29410 3.4 989 2.9 854  
Lifetime 126120 3.6 4592 3.0 3840  
Sire: Comestar Stormatic-ET

**Full sisters:**  
EO Siemers Ashlyns Angel EX-96,3E  
*\*4X All-Am Nominee*  
Ernest-Anthony Aphrodite-ET EX-95,2E  
*-Nom. All-American 125,000 lb Cow 2010*  
EK-Osecana Ambrosia-ET EX-95,3E  
6-04 365 44140 4.2 1852 3.4 1482  
*\*4X All-American Nominee*  
Kingsmill Ashlyns Audrey-ET EX-94  
*-Nom. All-American Jr 2yr-old 2010*

**2nd Dam: (Pictured above)**  
**Tri-Day Ashlyn-ET**  
**EX-96,2E EEEEE GMD-DOM**  
3-08 348 38570 4.3 1675 3.4 1329  
4-09 365 43090 4.8 2079 3.5 1503  
Lifetime 144770 4.6 6665 3.5 5135  
*\*All-Time All-American 4yr-old cow*  
*\*HHM All-Time All-Am Sr 3yr-old*  
*\*Voted All-World 2001*  
*\*All-American 4yr-old cow 2001*  
*\*All-Canadian 4yr-old cow 2001*  
*\*All-American Sr 3yr-old 2000*  
*\*Res. All-Canadian Sr 3yr-old 2000*  
**Full sisters to Ashlyn:**  
**Tri-Day Adeen-ET EX-93**  
**-4X All-American**  
**Tri-Day Delectable Adeen-ET EX-94**  
2-02 365 27780 4.1 1134 3.3 923

**4th Dam:**  
**Bendy-Brook Odyssey Favorite**  
**EX-92,2E EEEEE DOM**  
6-01 337 22670 3.4 770 3.1 706  
*\*Res. All-Am Produce of Dam 2000*  
*\*Nom Jr All-Am Aged Cow 1995*

**5th Dam:**  
**Bendy-Brook Star Fonda**  
**VG-86 VG-MS**  
3-11 290 23390 3.5 826 3.1 724  
Lifetime 108500 3.4 3725 3.2 3430

~TRAMILDA Milking Herd Dispersal~



**EO Siemers Ashlyns Angel-ET EX-96,3E EEEEE GMD**

*\*4X Nominated All-American*

(Full sister to the Dam of Lot 177 and Full sister to the 2nd Dam of Lot 178)

**LOT 178 #2529**

**Tramilda Blazer Ashley**

2-06 VG-86 VVVVV  
 3247087981 99%RHA-I  
 Born 11/8/21  
 2-04 36 2212 4.0 88 3.4 76 RIP  
 Last test- 68 lbs 3.6%F 4.0%P  
 Fresh 3/29/24

**Tramilda Stunning Blazer**

3209042391 4/24 PTA +2580GTPI  
 +1081M +55F +24P +598NMS\$ +3.4PL  
 +.1DPR +1.36T +1.58UDC +.72FLC  
 Doctor X VG-87 Delta

**Tramilda Atwood Ashley-ET**

7-03 EX-90,2E EEVVE 3128648900  
 2-06 305 19230 4.1 784 3.1 599  
 3-08 305 25410 3.8 957 3.9 736  
 4-11 365 28160 4.0 1114 3.0 855  
 6-09 365 33480 3.9 1295 3.2 1084  
 Lifetime 121810 3.9 4761 3.1 3781  
 Sire: Maple-Downs-I G W Atwood-ET

**2nd Dam:**

St-Jacob Stormatic Ada-ET  
 VG-86 EVV++  
 2-01 342 18710 4.1 762 3.0 562  
 3-03 305 24900 3.5 869 2.8 704

**Full sisters:**

EO Siemers Ashlyns Angel EX-96,3E  
*\*4X All-Am Nominee*  
 Ernest-Anthony Aphrodite-ET EX-95,2E  
*-Nom. All-American 125,000 lb Cow 2010*  
 EK-Osecana Ambrosia-ET EX-95,3E  
 6-04 365 44140 4.2 1852 3.4 1482  
*\*4X All-American Nominee*  
 Kingsmill Ashlyns Audrey-ET EX-94  
*-Nom. All-American Jr 2yr-old 2010*

**3rd Dam:**

Tri-Day Ashlyn-ET  
 EX-96,2E EEEEE GMD-DOM  
 3-08 348 38570 4.3 1675 3.4 1329  
 4-09 365 43090 4.8 2079 3.5 1503  
 Lifetime 144770 4.6 6665 3.5 5135  
*\*All-Time All-American 4yr-old cow*  
*\*HHM All-Time All-Am Sr 3yr-old*  
*\*Voted All-World 2001*  
*\*All-American 4yr-old cow 2001*  
*\*All-Canadian 4yr-old cow 2001*  
*\*All-American Sr 3yr-old 2000*  
*\*Res. All-Canadian Sr 3yr-old 2000*

**Full sisters to Ashlyn:**

Tri-Day Adeen-ET EX-93  
*-4X All-American*  
 Tri-Day Delectable Adeen-ET EX-94  
 2-02 365 27780 4.1 1134 3.3 923

**4th Dam:**

Bendy-Brook Odyssey Favorite  
 EX-92,2E EEEEE DOM  
 6-01 337 22670 3.4 770 3.1 706  
*\*Res. All-Am Produce of Dam 2000*  
*\*Nom Jr All-Am Aged Cow 1995*

**5th Dam:**

Bendy-Brook Star Fonda  
 VG-86 VG-MS  
 Lifetime 108500 3.4 3725 3.2 3430



~TRAMILDA Milking Herd Dispersal~

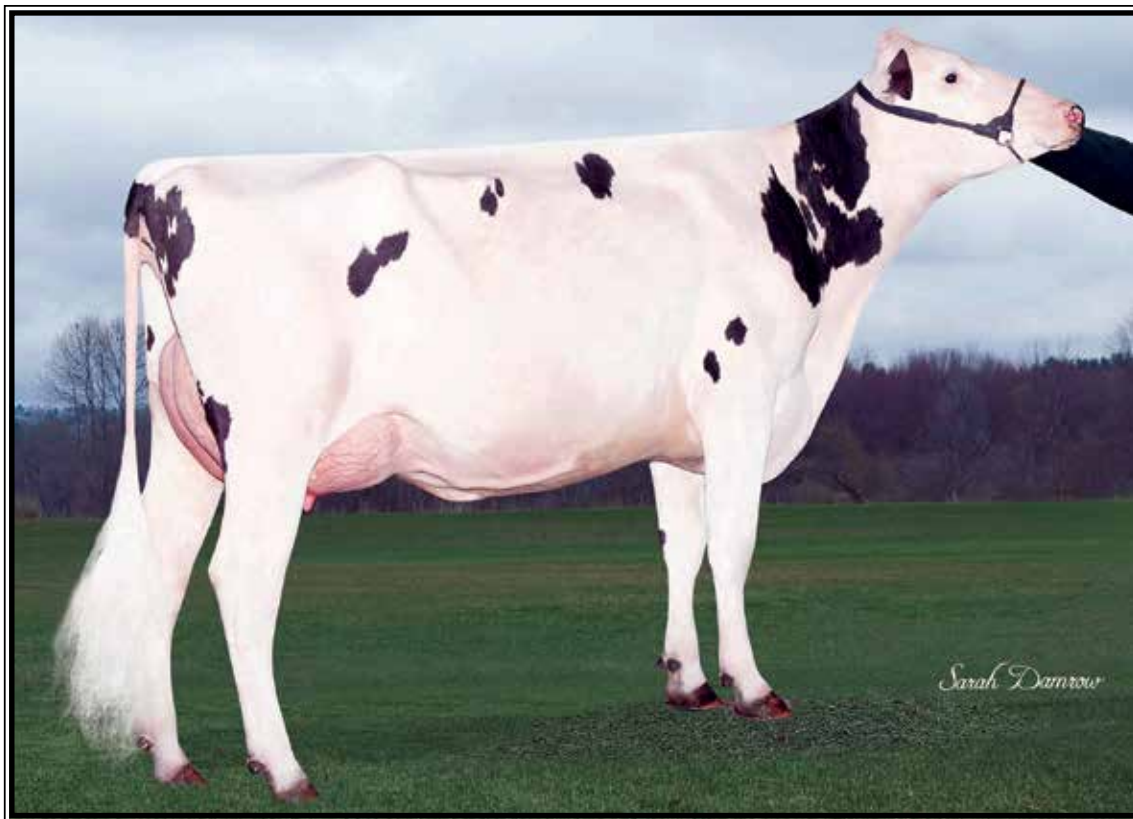

**Rickland Montross 5321-ET VG-87 UU+UU**  
 (2nd Dam of Lots 179 & 180 and same family as Lots 179-188)

**LOT 179 #2381**

**Tramilda Paco Becky-ET**

2-11 GP-81 ++VF+  
 3218816534 99%RHA-I  
 Born 2/18/21 4/24 PTA+2473GTPI  
 2-01 344 18663 4.8 904 3.6 665  
 Fresh 5/8/24

**LOT 180 #2434**

**Tramilda Reid Becky-ET**

2-08 GP-83 ++G+V  
 3218816587 99%RHA-I  
 Born 5/26/21 4/24 PTA+2500GTPI  
 +690M +73F +23P +540NMS\$ +1.23T  
 2-04 203 13813 4.3 597 3.1 426 RIP  
 Last test- 84 lbs 4.0%F 3.1%P  
 SCC 38,000  
 Fresh 10/14/23  
 Bred 4/12/24, Due 1/17/25 to  
 250HO15955 Harmony

Sire of Lot 179:

**St Gen Helix Paco-ET**  
 3132352801 4/24 PTA+2429GTPI  
 +.15% +62F +21P +449NMS\$ +.7PL  
 +.35T +.64UDC +.19FLC 98%R  
 Helix X EX-94,2E DOM Rubicon

Sire of Lot 180:

**S-S-I Cascade Reid-ET**  
 3205704036 4/24 PTA+2731GTPI  
 +272M +.29% +92f +28P +582NMS\$  
 +.5PL +1.84T +2.09UDC +.73FLC  
 Cascade X VG-87 Achiever

Dam of Lots 179 & 180:

**Tramilda Stunning Beauty-ET**  
**3-03 VG-86 VV++V 3151707806**  
 2-04 365 28120 3.7 1028 3.2 913  
 3-06 290 23730 4.0 956 3.3 784  
 Sire: Fustead S-S-I Solution-ET

**2nd Dam: (Pictured above)**

**Rickland Modesty 6210-ET**  
**GP-83 +V+++**  
 2-06 293 22570 4.1 919 3.1 710

**3rd Dam:**

**Rickland McCutchen 4415-ET**  
**VG-86 EVVV+ DOM**  
 2-01 305 29590 3.7 1089 3.1 917

**4th Dam:**

**Tramilda-N Super Bella-ET**  
**EX-92,2E EEEVE DOM**  
 3-11 305 41190 3.6 1497 3.2 1298  
 Lifetime 107500 3.6 3862 3.2 3408

**5th Dam:**

**Hendel Gldwyn Billy 2771-ET**

**6th Dam: (Pictured w/ Lot 181)**  
**Glen-D-Haven Oman Biffy-ET**  
**VG-86 EVVVV DOM**  
 2-07 365 34320 3.4 1165 3.8 1298

**7th Dam:**

**Glen-D-Haven Aaron Bambi-ET**  
**VG-88 EVVVV GMD-DOM**  
 5-06 365 33870 3.2 1092 3.2 1095

**8th Dam: Glen-D-Haven Elton Billy-ET**

**VG-88 VEEVV GMD-DOM**  
 3-08 365 36590 4.4 1593 3.5 1298  
 Lifetime 130550 4.2 5498 3.6 4706

**9th Dam: Glen-D-Haven Thor Jamie**

**EX-90 VEEVE GMD-DOM**  
 6-01 365 36310 3.8 1366 3.3 1211  
 Lifetime 149400 3.8 5748 3.4 5028

**10th Dam: O-Bee Rex Julie**

**VG-87 VEVEV DOM**  
 3-06 365 35810 4.0 1430 3.4 1209

**11th Dam: O-Bee Valiant Polly-ET**

**VG-85 VVV+ DOM**  
 8-08 343 25470 3.6 922 3.3 838  
 Lifetime 167990 3.6 6064 3.2 4671

**12th Dam: Clydell Ivanhoe Peggy**

**EX-91,2E EEEV**  
 6-02 328 26790 4.1 1106  
 Lifetime 183240 4.1 7565



~TRAMILDA Milking Herd Dispersal~



**Glen-D-Haven Oman Biffy-ET**  
**VG-86 EVVVV DOM**  
 2-07 365 34320 3.4 1165 3.8 1298  
 (Descendants sell as Lots 179-188)

**LOT 181 #1276**

**Tramilda-N Denver Brittany**

7-07 EX-90 EEEVE  
 3134356893 99%RHA-I  
 Born 9/29/15  
 2-04 365 34785 3.6 1238 3.3 1136  
 3-11 365 35656 3.7 1316 3.2 1133  
 5-05 365 40324 3.7 1472 3.1 1232  
 7-04 365 43122 3.8 1631 3.5 1486  
 Life-to-date 205470 3.7 7661 3.3 6836  
 Last test- 100 lbs 4.1%F 4.1%P  
 SCC 200,000 Fresh 2/19/23  
 Bred 4/28/24 to 7HO15440 Handy-RED

**Mr Mogul Denver 1426-ET**  
 72128215 4/24 PTA +2526GTPI  
 +1693M +73F +53P +545NMS  
 +1.19T +1.96UDC -.14FLC 99%R  
 Mogul X VG-87 GMD-DOM Robust

**Tramilda-N Mcut Brittany-ET**  
**3-10 VG-85 VV++V 3013713747**  
 1-11 342 24340 3.5 841 3.0 724  
 2-11 355 29080 3.7 1071 3.1 901  
 Sire: De-Su Bkm Mccutchen 1174-ET

**2nd Dam of Lots 181 & 182:**  
**Tramilda-N Escalade B Mine**  
**VG-85 VVV++**  
 1-11 353 23090 4.0 928 3.1 718  
 3-01 276 21620 3.9 839 3.1 670  
 3-11 365 30930 3.8 1185 3.2 995  
 6-02 338 27010 5.0 1350 3.4 913  
 7-03 365 35680 4.0 1441 3.2 1144  
 Lifetime 164730 4.3 7066 3.3 5384

**3rd Dam:**  
**Hendel Gldwyn Billy 2771-ET**  
**4th Dam: (Pictured above)**  
**Glen-D-Haven Oman Biffy-ET**  
**VG-86 EVVVV DOM**  
 2-07 365 34320 3.4 1165 3.8 1298

**5th Dam:**  
**Glen-D-Haven Aaron Bambi-ET**  
**VG-88 EVVVV GMD-DOM**  
 5-06 365 33870 3.2 1092 3.2 1095

**6th Dam:**  
**Glen-D-Haven Elton Billy-ET**  
**VG-88 VEEVV GMD-DOM**  
 3-08 365 36590 4.4 1593 3.5 1298  
 Lifetime 130550 4.2 5498 3.6 4706

**7th Dam:**  
**Glen-D-Haven Thor Jamie**  
**EX-90 VEEVE GMD-DOM**  
 6-01 365 36310 3.8 1366 3.3 1211  
 Lifetime 149400 3.8 5748 3.4 5028

**8th Dam:**  
**O-Bee Rex Julie**  
**VG-87 VEVEV DOM**  
 3-06 365 35810 4.0 1430 3.4 1209

**9th Dam:**  
**O-Bee Valiant Polly-ET**  
**VG-85 VVV+ DOM**  
 8-08 343 25470 3.6 922 3.3 838  
 Lifetime 167990 3.6 6064 3.2 4671

**10th Dam:**  
**Clydell Ivanhoe Peggy**  
**EX-91,2E EEEV**  
 6-02 328 26790 4.1 1106  
 Lifetime 183240 4.1 7565

**LOT 182 #2397**

**Tramilda Gemstone Becki**

2-10 GP-84 VV+++  
 3218816550 99%RHA-I  
 Born 3/11/21  
 2-08 162 11389 3.8 429 3.0 336 RIP  
 Last test- 88 lbs 3.7%F 2.8%P  
 SCC 13,000  
 Fresh 11/24/23  
 Bred 2/24/24, Due 11/30/24 to  
 250HO15955 Harmony

**Winstar Gemstone-ET**  
 3131387480 4/24 PTA +2483GTPI  
 +362M +41F +31P +.9PL  
 +3.11T +2.64UDC +1.09FLC 93%R  
 King Doc X Goldwyn

**Tramilda-N Mcut Becki-ET**  
**4-05 VG-86 VV+VV 3013713740**  
 2-03 290 19610 3.9 764 3.0 595  
 3-02 316 27150 3.7 1018 3.0 818  
 4-02 312 25420 3.7 950 3.3 845  
 5-03 273 25400 3.3 841 3.0 756  
 6-02 305 26480 4.0 1057 3.9 771  
 7-05 346 26790 3.5 935 2.8 751  
 Lifetime 154690 3.7 5721 3.0 4679  
 Sire: De-Su Bkm Mccutchen 1174-ET

~TRAMILDA Milking Herd Dispersal~

**LOT 183** #2574

**Tramilda Extra Becky**

3247088026 99%RHA-I  
Born 1/31/22  
2-01 60 3908 4.2 164 3.1 122 RIP  
Last test- 80 lbs 4.0%F 3.0%P  
SCC 57,000  
Fresh 3/5/24

**TTM SS Renegade Extra-P-ET**  
3203249995 4/24 PTA +2765GTPI  
+1317M +91F +60P +785NMS +1.9PL  
+1.44T +1.53UDC +1.48FLC 94%R  
Renegade X VG-88 Charley

**Tramilda Missouri Becka**  
**5-01 VG-86 EVV++ 3134356949**  
1-10 365 22730 3.7 847 3.1 696  
3-04 365 31050 3.3 1033 3.1 956  
4-08 365 31020 3.5 1071 3.2 978  
6-00 365 36730 3.3 1207 3.3 1220  
Lifetime 144830 3.4 4923 3.2 4628  
Sire: View-Home Day Missouri-ET

**2nd Dam:**  
**Tramilda-N Mcut Becki-ET**  
**VG-86 VV+VV**  
2-03 290 19610 3.9 764 3.0 595  
3-02 316 27150 3.7 1018 3.0 818  
4-02 312 25420 3.7 950 3.3 845  
5-03 273 25400 3.3 841 3.0 756  
6-02 305 26480 4.0 1057 3.9 771  
7-05 346 26790 3.5 935 2.8 751  
Lifetime 154690 3.7 5721 3.0 4679

**3rd Dam: Tramilda-N Escalade B Mine**  
**VG-85 VVV++**  
3-11 365 30930 3.8 1185 3.2 995  
7-03 365 35680 4.0 1441 3.2 1144  
Lifetime 164730 4.3 7066 3.3 5384

**4th Dam: Hendel Gldwyn Billy 2771-ET**

**5th Dam: (Pictured w/ Lot 181)**  
**Glen-D-Haven Oman Biffy-ET**  
**VG-86 EVVVV DOM**  
2-07 365 34320 3.4 1165 3.8 1298

**6th Dam: Glen-D-Haven Aaron Bambi-ET**  
**VG-88 EVVVV GMD-DOM**  
5-06 365 33870 3.2 1092 3.2 1095

**7th Dam: Glen-D-Haven Elton Billy-ET**  
**VG-88 VEEVV GMD-DOM**  
3-08 365 36590 4.4 1593 3.5 1298  
Lifetime 130550 4.2 5498 3.6 4706

**8th Dam: Glen-D-Haven Thor Jamie**  
**EX-90 VEEVE GMD-DOM**  
6-01 365 36310 3.8 1366 3.3 1211  
Lifetime 149400 3.8 5748 3.4 5028

**9th Dam: O-Bee Rex Julie**  
**VG-87 VEVEV DOM**  
3-06 365 35810 4.0 1430 3.4 1209

**10th Dam: O-Bee Valiant Polly-ET**  
**VG-85 VVV+ DOM**  
8-08 343 25470 3.6 922 3.3 838  
Lifetime 167990 3.6 6064 3.2 4671

**11th Dam: Clydell Ivanhoe Peggy**  
**EX-91,2E EEEV**  
6-02 328 26790 4.1 1106  
Lifetime 183240 4.1 7565

**LOT 184** #2520

**Tramilda Expedite Bethany**

3247087972 99%RHA-I A2/A2  
Born 10/10/21 4/24 PTA +2522GTPI  
+122M +61F +33P +3.1PL +.57T

**Due 6/5/2 to**  
**550HO16074 Figaro (sexed)**

**Furnace-Hill LG Expedite-ET**  
144867956 4/24 PTA +2675GTPI  
+.18% +49F +21P +739NMS +7.3PL  
+.61T +1.31UDC -.41FLC 90%R  
Legacy X EX-90,2E DOM Slam dunk

**Tramilda-N Rubicon Babe**  
**2-06 G-78 +VG+F 3134356889**  
2-00 330 28160 4.3 1222 3.2 892  
3-00 294 33320 3.9 1310 3.1 1041  
3-11 344 34480 4.0 1369 3.0 1050  
5-01 229 24650 3.9 955 3.3 814  
Lifetime 136720 4.0 5502 3.2 4366  
Sire: EDG Rubicon-ET

**2nd Dam:**  
**Tramilda-N Mcut Becky-ET**  
**GP-80 ++G++**  
1-10 288 19200 3.8 727 2.9 566  
2-10 332 30030 3.5 1041 2.9 874

**3rd Dam:**  
**Tramilda-N Escalade B Mine**  
**VG-85 VVV++**  
3-11 365 30930 3.8 1185 3.2 995  
7-03 365 35680 4.0 1441 3.2 1144  
Lifetime 164730 4.3 7066 3.3 5384

**4th Dam:**  
**Hendel Gldwyn Billy 2771-ET**

**5th Dam: (Pictured w/ Lot 181)**  
**Glen-D-Haven Oman Biffy-ET**  
**VG-86 EVVVV DOM**  
2-07 365 34320 3.4 1165 3.8 1298

**6th Dam:**  
**Glen-D-Haven Aaron Bambi-ET**  
**VG-88 EVVVV GMD-DOM**  
5-06 365 33870 3.2 1092 3.2 1095

**7th Dam:**  
**Glen-D-Haven Elton Billy-ET**  
**VG-88 VEEVV GMD-DOM**  
3-08 365 36590 4.4 1593 3.5 1298  
Lifetime 130550 4.2 5498 3.6 4706

**8th Dam: Glen-D-Haven Thor Jamie**  
**EX-90 VEEVE GMD-DOM**  
6-01 365 36310 3.8 1366 3.3 1211  
Lifetime 149400 3.8 5748 3.4 5028

**9th Dam: O-Bee Rex Julie**  
**VG-87 VEVEV DOM**  
3-06 365 35810 4.0 1430 3.4 1209

**10th Dam: O-Bee Valiant Polly-ET**  
**VG-85 VVV+ DOM**  
8-08 343 25470 3.6 922 3.3 838  
Lifetime 167990 3.6 6064 3.2 4671

**11th Dam: Clydell Ivanhoe Peggy**  
**EX-91,2E EEEV**  
6-02 328 26790 4.1 1106  
Lifetime 183240 4.1 7565

~TRAMILDA Milking Herd Dispersal~

**LOT 185** #2554

**Tramilda Expectant Babe**

3247088006 99%RHA-I A2/A2  
Born 10/10/21 4/24 PTA +2676GTPI  
+54F +31P +725NMS\$ +5.2PL +.83T

**Due 6/5/24 to**  
**550HO16074 Figaro (sexed)**

**Furnace-Hill Expectant-ET**

3210258278 4/24 PTA +2686GTPI  
+851M +56F +31P +841NMS\$ +6.8PL  
+1.5DPR +.48T +1.13UDC 93%R  
Legacy X EX-90,2E DOM Slam dunk

**Tramilda Excalibur Bee**

**3-02 VG-86 VVV+V** 3209042416  
2-03 365 30250 4.0 1198 3.4 1025  
Sire: Sandy-Valley Kr Excalibur

**2nd Dam: Tramilda-N Rubicon Babe G-78**

2-00 330 28160 4.3 1222 3.2 892  
3-00 294 33320 3.9 1310 3.1 1041  
3-11 344 34480 4.0 1369 3.0 1050  
5-01 229 24650 3.9 955 3.3 814  
Lifetime 136720 4.0 5502 3.2 4366

**3rd Dam: Tramilda-N Mcut Becky-ET**  
**GP-80 ++G++**

2-10 332 30030 3.5 1041 2.9 874

**4th Dam: Tramilda-N Escalade B Mine**  
**VG-85 VVV++**

3-11 365 30930 3.8 1185 3.2 995  
7-03 365 35680 4.0 1441 3.2 1144  
Lifetime 164730 4.3 7066 3.3 5384

**5th Dam: Hendel Gldwyn Billy 2771-ET**

**6th Dam: (Pictured w/ Lot 181)**

**Glen-D-Haven Oman Biffy-ET**

**VG-86 EVVVV DOM**

2-07 365 34320 3.4 1165 3.8 1298

**7th Dam: Glen-D-Haven Aaron Bambi-ET**

**VG-88 EVVVV GMD-DOM**

5-06 365 33870 3.2 1092 3.2 1095

**8th Dam: Glen-D-Haven Elton Billy-ET**

**VG-88 VEEVV GMD-DOM**

3-08 365 36590 4.4 1593 3.5 1298

Lifetime 130550 4.2 5498 3.6 4706

**9th Dam: Glen-D-Haven Thor Jamie**

**EX-90 VEEVE GMD-DOM**

6-01 365 36310 3.8 1366 3.3 1211

Lifetime 149400 3.8 5748 3.4 5028

**10th Dam: O-Bee Rex Julie**

**VG-87 VEVEV DOM**

3-06 365 35810 4.0 1430 3.4 1209

**11th Dam: O-Bee Valiant Polly-ET**

**VG-85 VVV+ DOM**

8-08 343 25470 3.6 922 3.3 838

Lifetime 167990 3.6 6064 3.2 4671

**12th Dam: Clydell Ivanhoe Peggy**

**EX-91,2E EEEV**

6-02 328 26790 4.1 1106

Lifetime 183240 4.1 7565

**LOT 186** #2287

**Tramilda Delta Bullseye**

**2-09 VG-85 VV+++**  
3218797399 99%RHA-I  
Born 9/18/20  
2-07 365 26715 4.1 1100 3.4 908  
**\*DRY COW\***

**Bred 10/12/23, Due 7/18/24 to**  
**7HO16105 Combination**

**Mr Mogul Delta 1427-ET**

72128216 4/24 PTA +2597GTPI  
+843M +54F +31P +726NMS\$ +3.8PL  
+1.12T +1.76UDC +.36FLC 99%R  
Mogul X VG-87 GMD-DOM Robust

**Tramilda-N Megasire Bailey**

**2-04 GP-81 ++GG+** 3134356916  
2-00 365 23390 4.1 935 3.4 806  
3-07 365 29110 4.0 1157 3.5 1033  
4-10 309 30400 3.5 1058 3.4 1035  
5-10 332 34610 3.7 1265 3.6 1246  
Lifetime 125330 3.8 4768 3.6 4471  
Sire: Butz-Hill Megasire-ET

**2nd Dam:**

**Tramilda-N Mcut Bailey-ET**

2-01 302 17720 3.6 643 3.3 582

3-01 338 27540 3.6 996 3.4 930

4-02 296 27880 3.3 928 3.2 896

**3rd Dam:**

**Tramilda-N Escalade B Mine**

**VG-85 VVV++**

3-11 365 30930 3.8 1185 3.2 995

7-03 365 35680 4.0 1441 3.2 1144

Lifetime 164730 4.3 7066 3.3 5384

**4th Dam:**

**Hendel Gldwyn Billy 2771-ET**

**5th Dam: (Pictured w/ Lot 181)**

**Glen-D-Haven Oman Biffy-ET**

**VG-86 EVVVV DOM**

2-07 365 34320 3.4 1165 3.8 1298

**6th Dam:**

**Glen-D-Haven Aaron Bambi-ET**

**VG-88 EVVVV GMD-DOM**

5-06 365 33870 3.2 1092 3.2 1095

Lifetime 130550 4.2 5498 3.6 4706

**7th Dam:**

**Glen-D-Haven Elton Billy-ET**

**VG-88 VEEVV GMD-DOM**

3-08 365 36590 4.4 1593 3.5 1298

Lifetime 130550 4.2 5498 3.6 4706

**8th Dam:**

**Glen-D-Haven Thor Jamie**

**EX-90 VEEVE GMD-DOM**

6-01 365 36310 3.8 1366 3.3 1211

Lifetime 149400 3.8 5748 3.4 5028

**9th Dam: O-Bee Rex Julie**

**VG-87 VEVEV DOM**

3-06 365 35810 4.0 1430 3.4 1209

**10th Dam: O-Bee Valiant Polly-ET**

**VG-85 VVV+ DOM**

8-08 343 25470 3.6 922 3.3 838

Lifetime 167990 3.6 6064 3.2 4671

**11th Dam: Clydell Ivanhoe Peggy**

**EX-91,2E EEEV**

6-02 328 26790 4.1 1106

Lifetime 183240 4.1 7565



~TRAMILDA Milking Herd Dispersal~

**LOT 187 #1819**

**Tramilda Simba Roulette**

**5-07 VG-88 EVV+E**

3151707688 99%RHA-I

Born 6/3/18

2-00 334 23833 3.2 767 3.0 714

3-01 359 28984 3.6 1030 3.1 892

4-01 365 31342 3.5 1106 3.2 1015

5-06 135 18524 2.8 519 2.8 525 RIP

Last test- 140 lbs 2.7%F 2.8%P

SCC 22,000

**Fresh 12/21/23**

**Bred 2/22/24, Due 11/28/24 to**

**250HO16979 Tentastic**

**Tramilda Missouri Simba-ET**

3130383815 4/24 PTA +2198GTPI

+1071M +9F +23P +1.5PL 2.95SCS

+ .05T +.49UDC +.31FLC 80%R

Missouri X EX-91 Mogul

**Tramilda-N Draco Bella**

3134356915

Sire: Mr Con Draco 15006-ET

**2nd Dam:**

**Tramilda-N Mcut Bella-ET**

**VG-87 VV++V**

2-00 365 23870 3.6 871 3.0 727

3-02 262 23140 3.7 862 3.0 685

4-00 360 32800 3.7 1208 3.0 994

5-02 365 31920 3.5 1126 3.0 959

Lifetime 117370 3.7 4312 3.0 3575

**3rd Dam:**

**Tramilda-N Escalade B Mine**

**VG-85 VVV++**

3-11 365 30930 3.8 1185 3.2 995

7-03 365 35680 4.0 1441 3.2 1144

Lifetime 164730 4.3 7066 3.3 5384

**4th Dam: Hendel Gldwyn Billy 2771-ET**

**5th Dam: (Pictured w/ Lot 181)**

**Glen-D-Haven Oman Biffy-ET**

**VG-86 EVVVV DOM**

2-07 365 34320 3.4 1165 3.8 1298

**6th Dam:**

**Glen-D-Haven Aaron Bambi-ET**

**VG-88 EVVVV GMD-DOM**

5-06 365 33870 3.2 1092 3.2 1095

**7th Dam: Glen-D-Haven Elton Billy-ET**

**VG-88 VEEVV GMD-DOM**

3-08 365 36590 4.4 1593 3.5 1298

Lifetime 130550 4.2 5498 3.6 4706

**8th Dam: Glen-D-Haven Thor Jamie**

**EX-90 VEEVE GMD-DOM**

6-01 365 36310 3.8 1366 3.3 1211

Lifetime 149400 3.8 5748 3.4 5028

**9th Dam: O-Bee Rex Julie**

**VG-87 VEVEV DOM**

3-06 365 35810 4.0 1430 3.4 1209

**10th Dam: O-Bee Valiant Polly-ET**

**VG-85 VVV+ DOM**

8-08 343 25470 3.6 922 3.3 838

Lifetime 167990 3.6 6064 3.2 4671

**11th Dam: Clydell Ivanhoe Peggy**

**EX-91,2E EEEV**

6-02 328 26790 4.1 1106

Lifetime 183240 4.1 7565

**LOT 188 #2450**

**Tramilda Doctor Rally**

**2-06 GP-81 +++++**

3218816603 99%RHA-I

Born 7/5/21

2-00 287 17888 4.0 720 3.2 575 RIP

Last test- 68 lbs 3.8%F 3.2%P

SCC 38,000

**Fresh 7/22/23**

**Bred 11/2/23, Due 8/8/24 to**

**714SM114 Beef**

**Kingemerling Helx Doctor-ET**

3140765936 4/24 PTA +2607GTPI

+1218M +.11% +78F +34P +575NMS

+2.1PL +1.13T +1.38UDC 99%R

Helix X EX-90 DOM Yoder

**Tramilda Simba Roulette**

**5-07 VG-88 EVV+E** 3151707688

2-00 334 23833 3.2 767 3.0 714

3-01 359 28984 3.6 1030 3.1 892

4-01 365 31342 3.5 1106 3.2 1015

5-06 135 18524 2.8 519 2.8 525 RIP

Last test- 140 lbs 2.7%F 2.8%P

Sire: Tramilda Missouri Simba-ET

**\*She sells as Lot 187**

**2nd Dam: Tramilda-N Draco Bella**

**3rd Dam:**

**Tramilda-N Mcut Bella-ET**

**VG-87 VV++V**

4-00 360 32800 3.7 1208 3.0 994

5-02 365 31920 3.5 1126 3.0 959

Lifetime 117370 3.7 4312 3.0 3575

**4th Dam:**

**Tramilda-N Escalade B Mine**

**VG-85 VVV++**

3-11 365 30930 3.8 1185 3.2 995

7-03 365 35680 4.0 1441 3.2 1144

Lifetime 164730 4.3 7066 3.3 5384

**5th Dam: Hendel Gldwyn Billy 2771-ET**

**6th Dam: (Pictured w/ Lot 181)**

**Glen-D-Haven Oman Biffy-ET**

**VG-86 EVVVV DOM**

2-07 365 34320 3.4 1165 3.8 1298

**7th Dam:**

**Glen-D-Haven Aaron Bambi-ET**

**VG-88 EVVVV GMD-DOM**

5-06 365 33870 3.2 1092 3.2 1095

**8th Dam: Glen-D-Haven Elton Billy-ET**

**VG-88 VEEVV GMD-DOM**

3-08 365 36590 4.4 1593 3.5 1298

Lifetime 130550 4.2 5498 3.6 4706

**9th Dam: Glen-D-Haven Thor Jamie**

**EX-90 VEEVE GMD-DOM**

6-01 365 36310 3.8 1366 3.3 1211

Lifetime 149400 3.8 5748 3.4 5028

**10th Dam: O-Bee Rex Julie**

**VG-87 VEVEV DOM**

3-06 365 35810 4.0 1430 3.4 1209

**11th Dam: O-Bee Valiant Polly-ET**

**VG-85 VVV+ DOM**

8-08 343 25470 3.6 922 3.3 838

Lifetime 167990 3.6 6064 3.2 4671

**12th Dam: Clydell Ivanhoe Peggy**

**EX-91,2E EEEV**

6-02 328 26790 4.1 1106

Lifetime 183240 4.1 7565

~TRAMILDA Milking Herd Dispersal~



**Pine-Tree 5976 Prop 7829-ET UG-87 UUGUU DOM**

3-01 365 33570 4.9 1648 3.7 1253

(2nd Dam of Lot 189)

**LOT 189 #2400**

**Stunning-M Conway Gail-ET**

**2-10 GP-82 V++G+**

3218816553 99%RHA-I

Born 3/15/21 4/24 PTA +2866GTPI

+724M +97F +50P +831NMS\$ +3.0PL

+1.54T +1.12UDC +1.14FLC

2-03 307 21764 4.6 992 3.8 835

**\*DRY COW\***

**Bred 11/5/23, Due 8/11/24 TO**

**507HO15927 Bolt Action (sexed)**

**Sandy-Valley R Conway-ET**

3148929379 4/24 PTA +2932GTPI

+320M +.36% +115F +55P +861NMS\$

+2.6PL +1.91T +1.14UDC +1.27FLC

Renegade X GP-82 Granite

**Pine-Tree 7829 Game 8410-ET**

**2-07 GP-83 VVVG+ 3150675482**

3-11 196 18280 4.0 724 3.2 584

Sire: Regan-Danhof Gamechanger-ET

**2nd Dam: (Pictured above)**

**Pine-Tree 5976 Prop 7829-ET**

**VG-87 VVGUV DOM**

1-10 305 23930 5.6 1344 3.6 872

3-01 365 33570 4.9 1648 3.9 1318

4-07 297 23980 4.4 1060 3.6 857

**3rd Dam: Sandy-Valley No Limit-ET**

**VG-88 VVG+V**

3-05 365 31760 4.8 1539 3.6 1149

**4th Dam: Sandy-Valley SS Psych-ET**

**5th Dam: Pine-Tree Monica Planeta-ET**

**VG-86 VV++V DOM**

2-01 365 30675 3.7 1146 3.6 1018

**\*Sold for \$24,000 in 2011 Nat'l Conv.**

**6th Dam: Pine-Tree Monica Suela-ET**

**VG-87 VVVVV DOM**

1-11 365 33055 3.4 1112 3.2 1058

**7th Dam: Pine-Tree Missy Monica-ET**

**VG-85 VVV++ GMD-DOM**

4-11 365 42655 3.5 1468 3.1 1322

Lifetime 132320 3.6 4827 3.3 4307

**8th Dam: Wesswood-HC Rudy Missy-ET**

**EX-92,3E EEEEE GMD-DOM**

4-11 365 40880 4.1 1665 3.4 1385

Lifetime 119610 4.1 4885 3.4 4031

**\*Global Cow of the Year 2014**

**9th Dam: Wesswood Elton Mimi**

**EX-90 EEEEE GMD-DOM**

3-05 365 35380 3.3 1160 3.0 1054

**10th Dam: Wesswood Mandingo Ivy**

**VG-87 VEEVV**

6-05 365 36330 3.6 1305 2.8 1018

Lifetime 144060 3.4 4933 2.9 4139

**11th Dam: Wesswood Astro Matt Ester**

**VG-87 VEVV GMD-DOM**

6-08 365 31860 3.5 1125 2.9 921

Lifetime 140110 3.6 5029 3.0 4158

**12th Dam: Wesswood Bell Claudette**

**VG-87 GMD-DOM**

8-04 365 38150 3.8 1443 2.8 1064

Lifetime 280980 3.6 9997 2.9 8092

~TRAMILDA Milking Herd Dispersal~

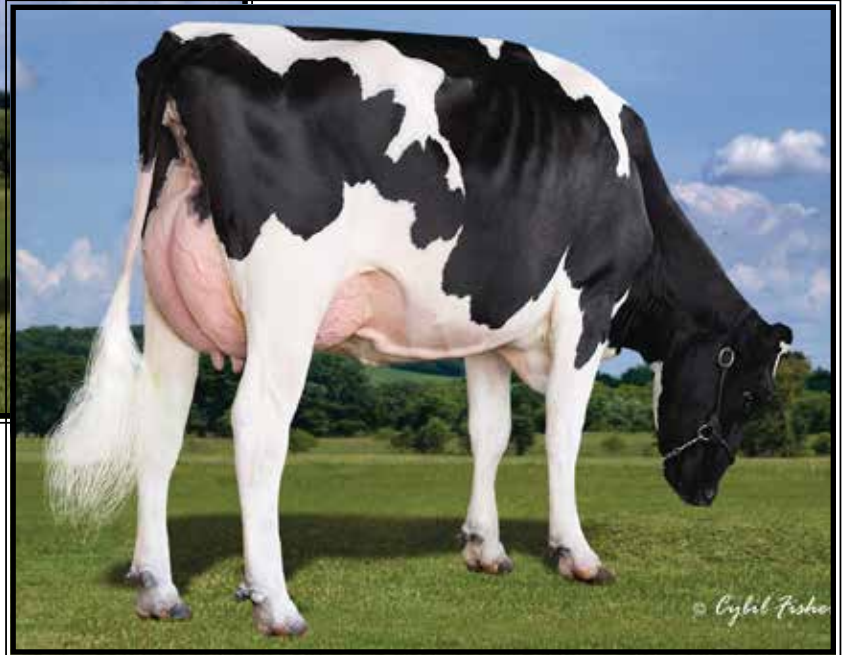
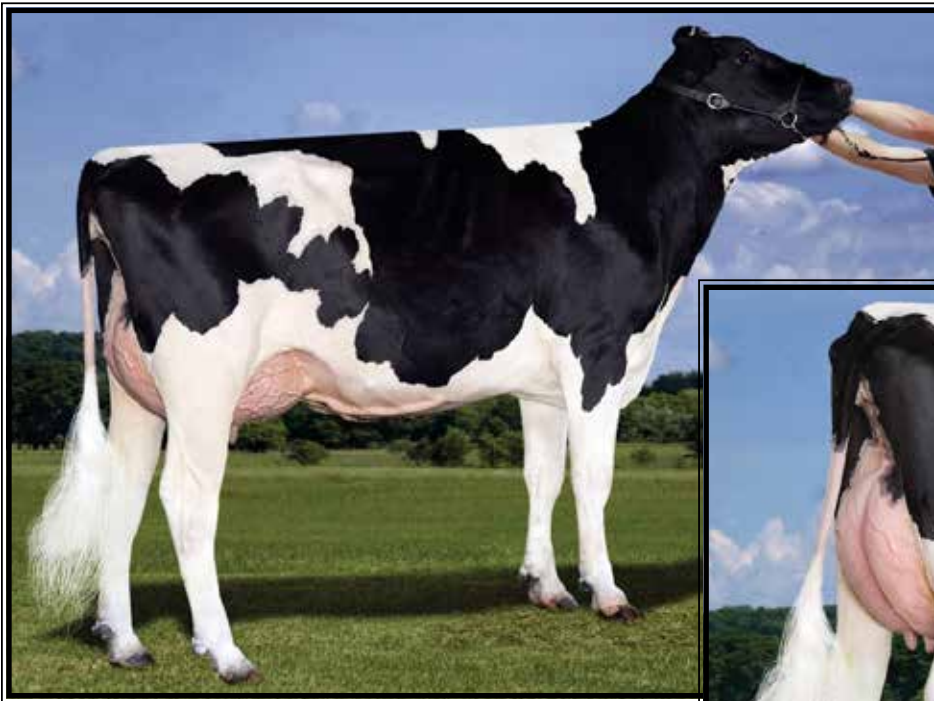

**S-S-I Suprsire 8679-ET  
EX-90 EEEVE GMD-DOM**

3-04 365 44540 3.5 1551 3.1 1360

(Descendants sell as Lot 190-199 and 250)

**LOT 190 #2018**

**Tramilda Doctor Mellow**

4-07 EX-90 EEE+E  
3209042389 99%RHA-I  
Born 6/29/19 4/24 PTA +2522GTPI  
+779M\_64F +28P +2.0PL +.99T  
2-02 303 19728 4.0 791 3.2 622  
3-02 303 27836 4.2 1175 3.2 892  
4-02 238 24167 4.1 994 3.5 853 RIP  
Last test- 84 lbs 4.1%F 3.6%P  
SCC 141,000 **Fresh 9/9/23**  
**Bred 3/9/24, Due 12/14/24 to**  
**250HO15955 Harmony**

**LOT 191 #2332**

**Tramilda Doctor Master**

3-06 VG-86 VV++V  
3218816485 99%RHA-I  
Born 11/4/20 4/24 PTA +2332GTPI  
=1032M +34F +22P +1.5PL +.86T  
2-01 346 21363 3.8 812 3.2 691  
3-02 101 11811 3.3 389 3.1 371 RIP  
Last test- 128 lbs 2.3%F 3.1%P  
SCC 33,000  
**Fresh 1/24/24**  
**Bred 5/6/24 to 7HO17002 Chuck**

**Kingemerling Helx Doctor-ET**

3140765936 4/24 PTA +2607GTPI  
+1218M +.11% +78F +34P +575NMS  
+2.1PL +1.13T +1.38UDC 99%R  
Helix X EX-90 DOM Yoder

**S-S-I Super Meadow 11087-ET**

3-08 VG-86 VV++V 3126822735  
2-04 365 28180 4.5 1269 3.4 965  
3-06 344 34350 3.9 1337 3.4 1151  
4-07 365 39240 3.9 1547 3.2 1275  
5-11 365 38670 4.3 1645 3.4 1326  
7-02 365 38000 3.0 1147 3.0 1155  
Lifetime 194740 3.9 7636 3.3 6458  
Sire: Furnace-Hill M Superior-ET  
**\*Mat. sister to 7HO13250 Jedi**

**2nd Dam: (Pictured above)**

**S-S-I Suprsire Miri 8679-ET**  
**EX-90 EEEVE GMD-DOM**  
2-00 365 39810 3.5 1402 3.1 1234  
3-04 365 44540 3.5 1551 3.1 1360  
Lifetime 137380 3.7 5060 3.4 4631

**3rd Dam: (Pictured w/ Lot 198)**

**S-S-I Bookem Modesto7269-ET**  
**VG-87 VV++V DOM**  
3-03 305 25995 3.8 982 3.5 909

**4th Dam:**

**Roylane Shot Mindy 2079-ET**  
**VG-86 VVVVV DOM**  
2-02 365 34589 4.3 1489 3.3 1148

**5th Dam:**

**Seagull-Bay Oman Mirror-ET**  
**VG-86 +VVVV DOM**  
3-00 365 36430 4.4 1606 3.6 1304

**\*Dam of sires: Robust, Bob & Punch**

**6th Dam:**

**Seagull-Bay Manat Mirage-ET**  
**EX-90 VEVE GMD-DOM**  
3-06 365 35900 3.8 1364 3.4 1229

**7th Dam:**

**Lynmead Celsius Minnow-ET**  
**EX-91,2E EEEVV GMD-DOM**  
4-10 365 49550 3.7 1857 3.2 1592  
Lifetime 255910 3.7 9446 3.3 8481

**8th Dam:**

**CMV Melwood Mindy-ET**  
**VG-85 VE+V GMD-DOM**  
4-01 365 36341 3.6 1305 3.4 1239

**9th Dam:**

**Briarpatch-R Misty-ET**  
**VG-85 +E+V GMD-DOM**  
2-02 365 24680 4.8 1176 3.1 776

**10th Dam:**

**Rilara Mars Las Ravena**  
**EX-91 EVEE GMD-DOM**  
4-03 305 29030 4.6 1329



~TRAMILDA Milking Herd Dispersal~

**LOT 192 #2570**

**Tramilda Doc Miria**

3247088022 99%RHA-I  
 Born 1/27/22  
 2-02 28 1590 4.2 67 3.8 60 334 RIP  
 Last test- 68 lbs 3.8%F 3.4%P  
 SCC 54,000  
 Fresh 4/6/24

**Woodcrest King Doc-ET**

3132417775 4/24 PTA +2789GTPI  
 +1561M +68F +54P +619NMS +3.3PL  
 +3.15T +2.07UDC +1.90FLC 99%R  
 Kingboy X VG-88 Mac

**S-S-I Super Meadow 11087-ET**

**3-08 VG-86 VV++V 3126822735**  
 2-04 365 28180 4.5 1269 3.4 965  
 3-06 344 34350 3.9 1337 3;4 1151  
 4-07 365 39240 3.9 1547 3.2 1275  
 5-11 365 38670 4.3 1645 3.4 1326  
 7-02 365 38000 3.0 1147 30 1155  
 Lifetime 194740 3.9 7636 3.3 6458  
 Sire: Furnace-Hill M Superior-ET  
 \*Mat. sister to 7HO13250 Jedi

**2nd Dam: (Pictured w/ Lot 190)**

**S-S-I Suprsire Miri 8679-ET**  
**EX-90 EEEVE GMD-DOM**  
 2-00 365 39810 3.5 1402 3.1 1234  
 3-04 365 44540 3.5 1551 3.1 1360  
 Lifetime 137380 3.7 5060 3.4 4631

**3rd Dam: (Pictured w/ Lot 198)**

**S-S-I Bookem Modesto7269-ET**  
**VG-87 VV++V DOM**  
 3-03 305 25995 3.8 982 3.5 909

**4th Dam:**

**Roylane Shot Mindy 2079-ET**  
**VG-86 VVVVV DOM**  
 2-02 365 34589 4.3 1489 3.3 1148

**5th Dam:**

**Seagull-Bay Oman Mirror-ET**  
**VG-86 +VVVV DOM**  
 3-00 365 36430 4.4 1606 3.6 1304  
 \***Dam of sires: Robust, Bob & Punch**

**6th Dam:**

**Seagull-Bay Manat Mirage-ET**  
**EX-90 VEVVE GMD-DOM**  
 3-06 365 35900 3.8 1364 3.4 1229

**7th Dam:**

**Lynmead Celsius Minnow-ET**  
**EX-91,2E EEEVV GMD-DOM**  
 4-10 365 49550 3.7 1857 3.2 1592  
 Lifetime 255910 3.7 9446 3.3 8481

**8th Dam:**

**CMV Melwood Mindy-ET**  
**VG-85 VE+V GMD-DOM**  
 4-01 365 36341 3.6 1305 3.4 1239

**9th Dam: Briarpatch-R Misty-ET**

**VG-85 +E+V GMD-DOM**  
 2-02 365 24680 4.8 1176 3.1 776

**10th Dam: Rilara Mars Las Ravena**

**EX-91 EVEE GMD-DOM**  
 4-03 305 29030 4.6 1329

**LOT 193 #2507**

**Tramilda Rasha Mara**

**2-08 GP-82 +++G+**  
 3247087959 99%RHA-I  
 Born 9/17/21  
 2-06 43 3268 4.2 137 3.3 108 706 RIP  
 Last test- 80 lbs 3.9%F 2.9%P  
 SCC 44,000  
 Fresh 3/22/24

**S-S-I Renegade Rasha-ET**

3205438537 4/24 PTA +2857GTPI  
 +1033M +.24% +110F +46P +922NMS  
 +4.3PL +.87T +.96UDC +.25FLC  
 renegade X VG-87 Achiever

**Tramilda Delta Meadow**

3151707855  
 Sire: Mr Mogul Delta 1427-ET

**2nd Dam:**

**Tramilda Exactly Macy-ET**  
**VG-86 VEV+V**  
 2-01 355 25320 3.8 968 3.3 829  
 3-03 365 31280 4.0 1237 3.3 1037  
 4-06 365 38550 3.8 1473 3.4 1309  
 Lifetime 116290 3.9 4517 3.3 3841

**3rd Dam:**

**S-S-I Super Meadow 11087-ET**  
**VG-86 VV++V**  
 4-07 365 39240 3.9 1547 3.2 1275  
 5-11 365 38670 4.3 1645 3.4 1326  
 7-02 365 38000 3.0 1147 30 1155  
 Lifetime 194740 3.9 7636 3.3 6458  
 \*Mat. sister to 7HO13250 Jedi

**4th Dam: (Pictured w/ Lot 190)**

**S-S-I Suprsire Miri 8679-ET**  
**EX-90 EEEVE GMD-DOM**  
 2-00 365 39810 3.5 1402 3.1 1234  
 3-04 365 44540 3.5 1551 3.1 1360  
 Lifetime 137380 3.7 5060 3.4 4631

**5th Dam: (Pictured w/ Lot 197)**

**S-S-I Bookem Modesto7269-ET**  
**VG-87 VV++V DOM**  
 3-03 305 25995 3.8 982 3.5 909

**6th Dam: Roylane Shot Mindy 2079-ET**

**VG-86 VVVVV DOM**  
 2-02 365 34589 4.3 1489 3.3 1148

**7th Dam: Seagull-Bay Oman Mirror-ET**

**VG-86 +VVVV DOM**  
 3-00 365 36430 4.4 1606 3.6 1304  
 \***Dam of sires: Robust, Bob & Punch**

**8th Dam: Seagull-Bay Manat Mirage-ET**

**EX-90 VEVVE GMD-DOM**  
 3-06 365 35900 3.8 1364 3.4 1229

**9th Dam: Lynmead Celsius Minnow-ET**

**EX-91,2E EEEVV GMD-DOM**  
 4-10 365 49550 3.7 1857 3.2 1592  
 Lifetime 255910 3.7 9446 3.3 8481

**10th Dam: CMV Melwood Mindy-ET**

**VG-85 VE+V GMD-DOM**  
 4-01 365 36341 3.6 1305 3.4 1239

**11th Dam: Briarpatch-R Misty-ET**

**VG-85 +E+V GMD-DOM**  
 2-02 365 24680 4.8 1176 3.1 776

**12th Dam: Rilara Mars Las Ravena**

**EX-91 EVEE GMD-DOM**  
 4-03 305 29030 4.6 1329

~TRAMILDA Milking Herd Dispersal~

**LOT 194 #2469**

**Tramilda Twitch Melon**

3218816622 99%RHA-I  
Born 8/30/21 4/24 PTA +2581GTPI  
+814M +80F +24P +569NMS\$ +1.8PL  
+1DPR +1.02T +1.42UDC  
2-04 124 8650 4.8 414 3.1 269 RIP  
Last test- 84 lbs 6.2%F 2.9%P  
SCC 76,000  
**Fresh 1/1/24**  
**Bred 5/17/24 to**  
**250HO15955 Harmony**

**Mr Farnear Helix Twitch-ET**

3132353302 4/24 PTA +2620GTPI  
+735M +.22% +92F +34P +617NMS\$  
+1.2PL +1.21T +1.70UDC 99%R  
Helix X VG-86 DOM Delta

**Tramilda Doctor Mellow**

**4-07 EX-90 EEE+E** 3209042389  
2-02 303 19728 4.0 791 3.2 622  
3-02 303 27836 4.2 1175 3.2 892  
4-02 238 24167 4.1 994 3.5 853 RIP  
Last test- 84 lbs 4.1%F 3.6%P  
**\*She sells as Lot 190**

**LOT 195 #2541**

**Tramilda Rshan Mia**

3247087993 99%RHA-I  
Born 12/8/21

**Due 7/2/24 to Man #3200367119**

**S-S-I Renegade Rshan-ET**

3205438537 4/24 PTA +2857GTPI  
+1033M +.24% +110F +46P +922NMS\$  
+4.3PL +.87T +.96UDC +.25FLC  
Renegade X VG-87 Achiever

**Tramilda Brennan Mia-ET**

**4-01 GP-80 GVGG+** 3148364290  
2-05 365 27140 3.8 1023 3.4 927  
3-08 365 30560 3.2 971 3.0 907  
Sire: Welcome-Tel Brennan 3158-ET

**LOT 196 #2316**

**Tramilda Big Al Missy**

**3-07 VG-85 +VG+V**  
3218816469 99%RHA-I A2/A2  
Born 10/19/20 4/24 PTA +2542GTPI  
+530M +58F +32P +616NMS\$ +3.9PL  
2-02 365 25837 4.5 1163 3.5 897  
3-05 43 4524 3.9 178 3.4 153 RIP  
Last test- 124 lbs 3.6%F 3.1%P  
**Fresh 3/22/24**

**A-S-Cannon Frzzld Big Al-ET**

3140985513 4/24 PTA +2754GTPI  
+65M +99F +34P +905NMS\$ +5.3PL  
2.59SCS +.46T +.62UDC 98%R  
Frazzled X Delta

**Tramilda Bandares Melody-ET**

**5-10 VG-87 VVV+V** 3136823197  
2-03 365 23640 4.8 1137 3.5 838  
3-08 365 31660 4.0 1271 3.5 1100  
5-08 365 34860 4.3 1488 3.4 1196  
Lifetime 120390 4.3 5207 3.5 4208  
Sire: Holyland Elite Exactly-ET

**LOT 197 #2233**

**Tramilda Eisaku Mama**

**3-07 VG-86 VV++V**  
3218797345 99%RHA-I A2/A2  
4/24 PTA +2888GTPI +849M +85F  
+44P +818NMS\$ +4.7PL +.4DPR  
+1.78T +1.44UDC +.42FLC  
1-11 299 18948 4.5 852 3.4 645  
2-11 331 29146 5.0 1462 3.7 1079  
**\*DRY COW\***  
**Bred 9/10/23, Due 6/16/24 to**  
**250HO16497 Pace**

**Sandy-Valley Eisaku-ET**

3140616346 4/24 PTA +2848GTPI  
+1499M +90F +53P +929NMS\$ +5.2PL  
+1.63T +.92UDC +.47FLC 99%R  
Samuri X EX-92 DOM Rubicon

**Tramilda Exactly Macy-ET**

**5-01 VG-86 VEV+V** 3134975415  
2-01 355 25320 3.8 968 3.3 829  
3-03 365 31280 4.0 1237 3.3 1037  
4-06 365 38550 3.8 1473 3.4 1309  
Lifetime 116290 3.9 4517 3.3 3841  
Sire: Holyland Elite Exactly-ET

**2nd Dam of Lots 194-197:**

**S-S-I Super Meadow 11087-ET**  
**VG-86 VV++V**

2-04 365 28180 4.5 1269 3.4 965  
3-06 344 34350 3.9 1337 3;4 1151  
4-07 365 39240 3.9 1547 3.2 1275  
5-11 365 38670 4.3 1645 3.4 1326  
7-02 365 38000 3.0 1147 30 1155  
Lifetime 194740 3.9 7636 3.3 6458  
**\*Mat. sister to 7HO13250 Jedi**

**3rd Dam: (Pictured w/ Lot 190)**

**S-S-I Suprsire Miri 8679-ET**  
**EX-90 EEEVE GMD-DOM**

2-00 365 39810 3.5 1402 3.1 1234  
3-04 365 44540 3.5 1551 3.1 1360  
Lifetime 137380 3.7 5060 3.4 4631

**4th Dam: (Pictured w/ Lot 198)**

**S-S-I Bookem Modesto 7269-ET**  
**VG-87 VV++V DOM**

3-03 305 25995 3.8 982 3.5 909

**5th Dam:**

**Roylane Shot Mindy 2079-ET**  
**VG-86 VVVVV DOM**

2-02 365 34589 4.3 1489 3.3 1148

**6th Dam:**

**Seagull-Bay Oman Mirror-ET**  
**VG-86 +VVVV DOM**

3-00 365 36430 4.4 1606 3.6 1304

**\*Dam of sires: Robust, Bob & Punch**

**7th Dam:**

**Seagull-Bay Manat Mirage-ET**  
**EX-90 VEVVE GMD-DOM**

3-06 365 35900 3.8 1364 3.4 1229

**8th Dam:**

**Lynmead Celsius Minnow-ET**  
**EX-91.2E EEEVV GMD-DOM**

4-10 365 49550 3.7 1857 3.2 1592  
Lifetime 255910 3.7 9446 3.3 8481

**9th Dam:**

**CMV Melwood Mindy-ET**  
**VG-85 VE+V GMD-DOM**

4-01 365 36341 3.6 1305 3.4 1239

**10th Dam:**

**Briarpatch-R Misty-ET**  
**VG-85 +E+V GMD-DOM**

2-02 365 24680 4.8 1176 3.1 776

**11th Dam:**

**Rilara Mars Las Ravena**  
**EX-91 EVEE GMD-DOM**

4-03 305 29030 4.6 1329

~TRAMILDA Milking Herd Dispersal~

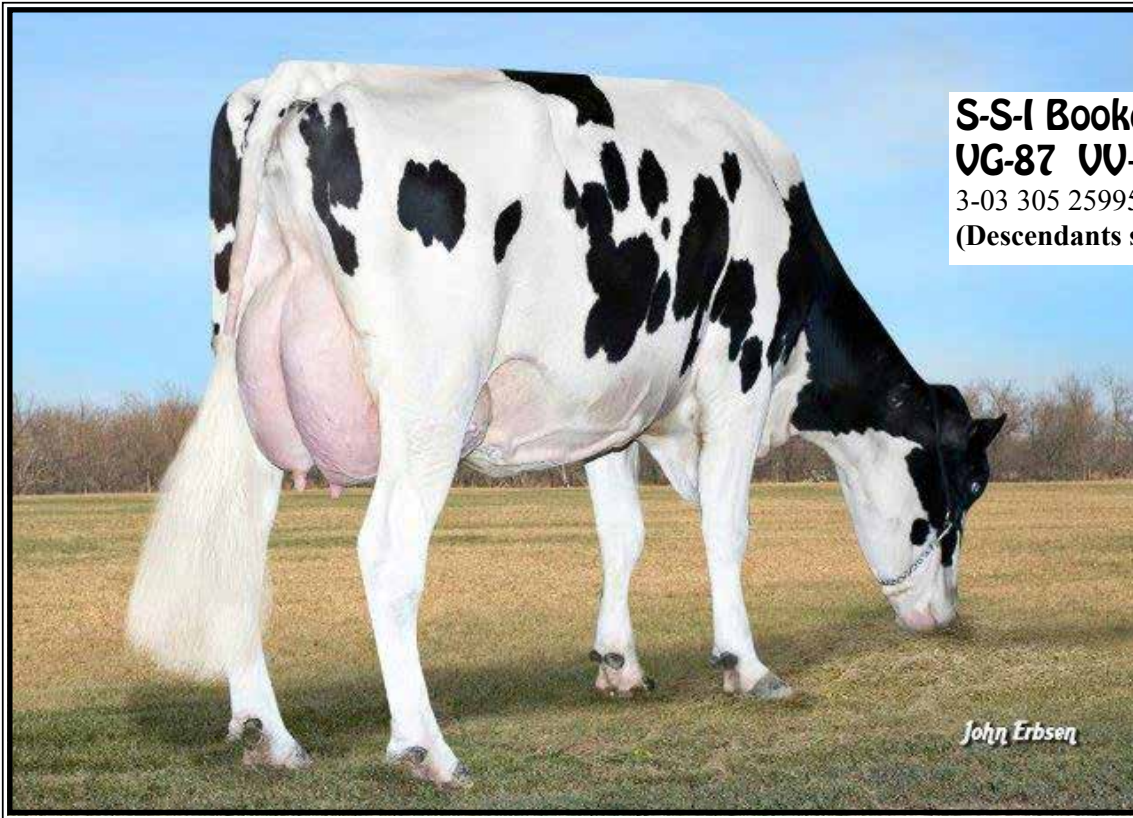

**S-S-I Bookem Modesto7269-ET**  
**UG-87 VU++U DOM**  
 3-03 305 25995 3.8 982 3.5 909  
 (Descendants sell as Lots 190-199 and 250)

**LOT 198 #2649**

**Tramilda Lottery Melody**

3247088101 99%RHA-I A2/A2  
 Born 6/7/22 4/24 PTA +2782GTPI  
 +1038M +.24% +111F +53P +817NMS\$  
 +1.25T +1.42UDC +.22FLC

**Due 8/2/24 to**  
**550HO16497 Pace (sexed)**

**LOT 199 #2436**

**Tramilda Twitch Megan**

3218816589 99%RHA-I  
 Born 5/28/21 4/24 PTA +2677GTPI  
 +579M +.25% +94F +35P +619NMS\$  
 +1.4PL +1.41T +1.53UDC  
 2-06 144 11377 4.7 540 3.3 379 RIP  
 Last test- 88 lbs 4.8%F 3.5%P  
 SCC 13,000

**Fresh 12/12/23**  
**Bred 4/23/24 to 7HO15179 Trooper**

**Sire of Lot 198:**

**Cherryencol R Lottery-ET**  
 3208410680 4/24 PTA +2737GTPI  
 +1465M +81F +56P +864NMS\$ +3.7PL  
 2.74SCS +.60T +1.10UDC 81%R  
 Rome X EX-93 Rolan

**Sire of Lot 199:**

**Mr Farnear Helix Twitch-ET**  
 3132353302 4/24 PTA +2620GTPI  
 +735M +.22% +92F +34P +617NMS\$  
 +1.2PL +1.21T +1.70UDC 99%R  
 Helix X VG-86 DOM Delta

**Dam of Lots 198 & 199:**

**Tramilda House Melody**  
**3-06 GP-82 ++V++ 3151707867**  
 2-00 318 20310 4.5 918 3.6 729  
 3-10 318 27188 4.3 1182 3.9 1059  
 Sire: Leaninghouse Helix 22137-ET

**2nd Dam:**

**Tramilda Bandares Melody-ET**  
**VG-87 VVV+V**  
 2-03 365 23640 4.8 1137 3.5 838  
 3-08 365 31660 4.0 1271 3.5 1100  
 5-08 365 34860 4.3 1488 3.4 1196  
 Lifetime 120390 4.3 5207 3.5 4208

**3rd Dam: S-S-I Super Meadow 11087-ET**

**VG-86 VV++V**  
 4-07 365 39240 3.9 1547 3.2 1275  
 5-11 365 38670 4.3 1645 3.4 1326  
 7-02 365 38000 3.0 1147 3.0 1155  
 Lifetime 194740 3.9 7636 3.3 6458

\*Mat. sister to 7HO13250 Jedi

**4th Dam: (Pictured w/ Lot 190)**

**S-S-I Suprsire Miri 8679-ET**  
**EX-90 EEEVE GMD-DOM**  
 2-00 365 39810 3.5 1402 3.1 1234  
 3-04 365 44540 3.5 1551 3.1 1360  
 Lifetime 137380 3.7 5060 3.4 4631

**5th Dam: (Pictured above)**

**S-S-I Bookem Modesto7269-ET**  
**VG-87 VV++V DOM**  
 3-03 305 25995 3.8 982 3.5 909

**6th Dam: Roylane Shot Mindy 2079-ET**

**VG-86 VVVVV DOM**  
 2-02 365 34589 4.3 1489 3.3 1148

**7th Dam: Seagull-Bay Oman Mirror-ET**

**VG-86 +VVVV DOM**  
 3-00 365 36430 4.4 1606 3.6 1304

\***Dam of sires: Robust, Bob & Punch**

**8th Dam: Seagull-Bay Manat Mirage-ET**

**EX-90 VEVE GMD-DOM**  
 3-06 365 35900 3.8 1364 3.4 1229

**9th Dam: Lynmead Celsius Minnow-ET**

**EX-91,2E EEEVV GMD-DOM**  
 4-10 365 49550 3.7 1857 3.2 1592  
 Lifetime 255910 3.7 9446 3.3 8481

**10th Dam: CMV Melwood Mindy-ET**

**VG-85 VE+V GMD-DOM**  
 4-01 365 36341 3.6 1305 3.4 1239

**11th Dam: Briarpatch-R Misty-ET**

**VG-85 +E+V GMD-DOM**  
 2-02 365 24680 4.8 1176 3.1 776

**12th Dam: Rilara Mars Las Ravena**

**EX-91 EVEE GMD-DOM**  
 4-03 305 29030 4.6 1329



~TRAMILDA Milking Herd Dispersal~



**Kingsmill Roy Roulette-ET EX-92,2E EEEEE**

2-04 365 18545 3.8 699 2.9 545

(3rd Dam of Lot 200 & 3rd Dam of Lot 201)

**LOT 200 #2102**

**Croaky-Pond Doc Roulette**

**3-04 VG-85 VV+++**

3209042473 99%RHA-I

Born 12/22/19

2-02 281 16477 3.9 644 3.2 526

3-02 307 25536 3.5 893 3.1 796

4-03 32 3011 3.7 110 3.2 95 RIP

Last test- 128 lbs 3.5%F 3.0%P

SCC 14,000

**Fresh 4/2/24**

**Wooderest King Doc-ET**

3132417775 4/24 PTA +2789GTPI

+1561M +68F +54P +619NMS\$ +3.3PL

+3.15T +2.07UDC +1.90FLC 99%R

Kingboy X VG-88 Mac

**Croaky-Pond Airlift Rosy**

**3-07 VG-87 VVVVV 143610122**

2-01 321 21160 3.4 719 2.7 577

3-01 316 22380 3.2 711 2.8 616

4-01 365 28110 3.1 882 2.8 789

Sire: Canyon-Breeze At Airlift-ET

**2nd Dam:**

**Tramilda-J Durhm Rosy-ET**

**EX-91,2E EEEEE**

2-00 365 21950 3.1 683 3.0 666

4-01 330 24080 3.2 759 3.2 765

5-01 365 26860 3.1 833 3.2 855

6-03 365 31270 3.1 957 3.2 987

Lifetime 127340 3.1 3967 3.2 4065

**\*She is a 15th generation EX**

**3rd Dam: (Pictured w/ Lot 202)**

**Kingsmill Roy Roulette-ET**

**EX-92,2E EEEEE**

6-04 365 28020 4.0 1121 2.9 819

**4th Dam: (Pictured w/ Lot 204)**

**Astrahoe LJ Rosa Rebel-ET**

**EX-92,2E EEEVV**

7-05 365 48580 4.2 2021 2.8 1376

Lifetime 110960 3.9 4326 3.0 3319

**5th Dam: (Pictured above)**

**Pinhurst Royal Rosa-ET**

**EX-91,2E EEEEE**

3-10 365 41400 3.3 1358 3.0 1223

Lifetime 115400 3.5 4073 3.1 3593

**6th Dam:**

**Pinhurst Roulade EX-92,2E EEEEE**

5-00 365 35130 3.6 1271 3.2 1115

Lifetime 142070 3.8 5395 3.1 4436

**7th Dam:**

**Pinhurst Sweet Cleo EX-90 EEVEV**

6-00 365 40380 4.4 1776 3.2 1305

Lifetime 191570 3.9 7392 3.3 6238

**8th Dam:**

**Pinhurst Sweet Freedom EX-90**

5-07 330 34520 4.3 1500 3.1 1084

**9th Dam:**

**Pinhurst Sweet Delight EX-91,3E GMD**

8-00 365 28460 4.2 1194 3.2 917

Lifetime 151600 4.0 6116 3.2 4907

**10th Dam:**

**Pinhurst Rapture EX-96,4E GMD**

8-02 365 30370 4.2 1290 3.1 948

Lifetime 160790 3.9 6337 3.0 2469

**LOT 201 #2584**

**Tramilda Captivating Rosy**

3247088036 99%RHA-NA

Born 2/28/22

**Due 6/1/24 to**

**507HO15085 Parfect (sexed)**

**Sire: Larcrest Captivating-ET**

3149236600 4/24 PTA +2873GTPI

+1281M +85F +56P +801NMS\$ +2.0PL

+1.58T +.90UDC +.75FLC 98%R

Riveting X VG-88 Hotline

**Dam: Roulette (Sells as Lot 200)**

**11th Dam:**

**Pinhurst Fragrance EX-90,2E**

4-08 365 34490 3.6 1234

Lifetime 131700 3.5 4659F

**12th Dam:**

**Hayssen Fond Ariel EX-90**

Lifetime 105270 3.4 3559

**13th Dam:**

**Hayssen D V Audrey EX-90,2E**

Lifetime 126251 4.4 5547

**14th Dam:**

**Whirlhill Q Rag Apple Ariel EX-92**

Lifetime 228465 4.2 9595

**15th Dam:**

**Arlite Posch EX-92 EEVE GMD**

Lifetime 144739 3.6 5176

**16th Dam:**

**Audrey Posch EX-93,2E EEEE GMD**

Lifetime 180339 3.8 6775

~TRAMILDA Milking Herd Dispersal~



**S-S-I Robust Design 7220-ET**  
**UG-87 UU+UU DOM**

1-11 365 35130 4.5 1566 3.5 1212  
(3rd Dam of Lot 202 & 4th Dam of Lot 203)

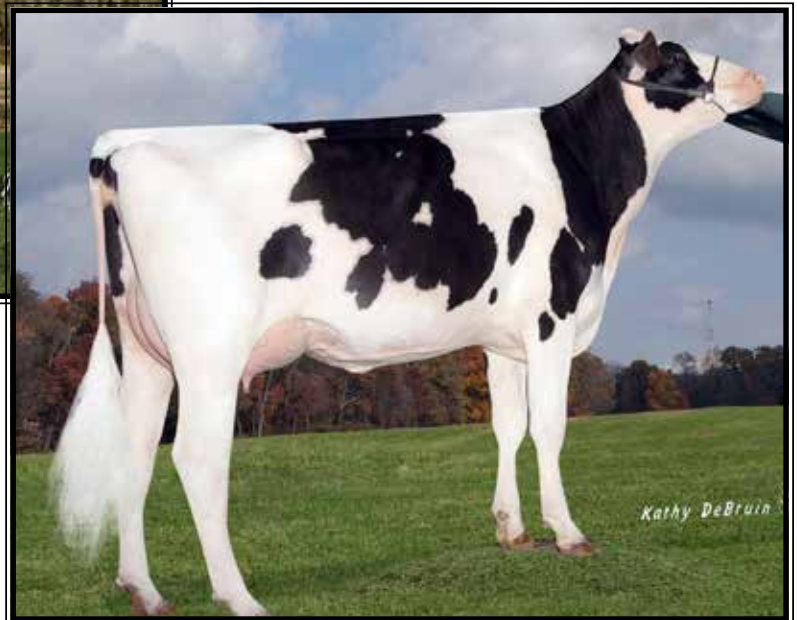

**S-S-I Uno Damica 8433-ET**  
**UG-88 VE+EU DOM**

1-11 307 23539 4.3 1013 3.4 793  
(2nd Dam of Lot 202 & 3rd Dam of Lot 203)

**LOT 202 #1894**

**Stunning-M Hail Divine**

**5-02 VG-85 +VV+V**  
3151707763 100%RHA-NA  
Born 11/6/18 4/24 PTA +2425GTPI  
2-00 328 22903 4.2 960 3.3 751  
3-01 341 31741 3.5 1123 3.3 1034  
4-02 365 36060 3.3 1176 3.2 1167  
5-04 50 6846 4.0 277 3.2 222 RIP  
Last test- 156 lbs 2.7%F 2.9%P  
SCC 264,000  
**Fresh 3/15/24**

**Siemers Modesty Hail-ET**

3134506647 4/24 PTA +2501GTPI  
+353M +22F +24P +569NMS +4.6PL  
+1.5DPR +.85T +1.99UDC +.27FLC  
Modesty X EX-94,2E GMD Mogul

**S-S-I PT 8433 Milson 6481**

**4-04 VG-85 VEV++ 74024403**  
2-07 365 29070 4.2 1228 3.6 1041  
4-00 365 40490 3.9 1587 3.2 1312  
Lifetime 107970 4.1 4373 3.4 3710  
Sire: Bacon-Hill Milson-ET

**2nd Dam: (Pictured above)**  
**S-S-I Uno Damica 8433-ET**  
**VG-88 VE+EV DOM**

1-11 307 23539 4.3 1013 3.4 793

**3rd Dam: (Pictured above)**  
**S-S-I Robust Design 7220-ET**  
**VG-87 VV+VV DOM**

1-11 365 35130 4.5 1566 3.5 1212

**4th Dam:**  
**Niclo O Man Debbie**  
**VG-87 EVVVV DOM**

3-00 305 27460 4.2 1145 3.5 967

**5th Dam:**  
**Niclo Duster Donna-ET**  
**VG-87 VVEVV DOM**

7-00 305 27980 4.1 1150 3.2 887  
Lifetime 118450 3.8 4488 3.3 3881

**6th Dam:**  
**Niclo Chess Cutie-ET**  
**EX-91 EEEVE DOM**

5-08 305 27330 3.8 1047 3.2 887

**7th Dam:**  
**Niclo Bells Candy**  
**EX-90,2E VEVEV GMD-DOM**

9-03 305 30770 4.1 1263 3.0 909  
Lifetime 167520 3.6 6068 3.0 5100

**8th Dam:**  
**Sue Elevation Bell Connie**  
**VG-85 GMD-DOM**

5-03 305 25890 3.4 869 3.1 805

**9th Dam:**  
**Niclo Magnets Bell Sue VG-85**

5-05 305 23900 3.3 778  
Lifetime 104690 3.2 3305

**10th Dam:**  
**Niclo Senators Belle Sue VG-85**

7-00 305 22840 3.6 817  
Lifetime 146110 3.6 5312

**LOT 203 #2538**

**Stunning-M Extra Marie**

3247087990 99%RHA-NA  
Born 12/8/21  
**Fresh 4/19/24**  
1st test- 80 lbs 4.3%F 3.3%P  
SCC 23,000

**Sire: TTM SS Renegade Extra-P-ET**  
3203249995 4/24 PTA +2765GTPI  
+1317M +91F +60P +785NMS +1.9PL  
+1.44T +1.53UDC +1.48FLC 94%R  
Renegade X VG-88 Charley

**Dam: Divine (Sells as Lot 202)**



~TRAMILDA Milking Herd Dispersal~



**Entourage-LC Petra Shock-ET  
EX-92,2E EEEEE**

4-04 365 34660 3.4 1184 3.4 1190  
(3rd Dam of Lot 204)



**T-Triple-T Gold Prize-ET  
EX-94 EEEEE**

*\*All-American 4yr-old 2012  
(4th Dam of Lot 204)*

**LOT 204 #2299**

**Tramilda Aristocrat Peacock**

3-08 EX-90 EEVVE  
3218797411 99%RHA-I  
Born 9/27/20  
2-01 256 16097 4.3 687 3.1 504  
2-11 239 20780 4.4 922 3.4 702 RIP  
Last test- 88 lbs 3.7%F 3.7%P  
**Fresh 9/8/23**  
**Bred 5/2/24 to 7HO15325 Hanans**

**Mr Frazzled Aristocrat-ET**

3142041200 4/24 PTA +2663GTPI  
+904M +68F +40P +647NMS +3.1PL  
+1.34T +1.69UDC -.20FLC 98%R  
Frazzled V EX-95,2E Monterey

**Raggi Undenied Prizegirl\*RC**

2-07 GP-81 +VFG+ 144598492  
2-02 244 13840 4.7 646 3.9 541  
Sire: Our-Favorite Undenied-ET

**2nd Dam:**

Stonehurst Dk Def Percy-ET\*RC

**3rd Dam: (Pictured above)**

Entourage-LC Petra Shock-ET  
EX-92,2E EEEEE  
EX-92,2E EEEEE  
4-04 365 34660 3.4 1184 3.4 1190  
Lifetime 148900 3.7 5555 3.3 4985

**Mat. sister:**

T-Triple-T Durham Poppi EX-95  
N. All-Am 5yr-old 2015

**4th Dam: (Pictured above)**

T-Triple-T Gold Prize  
EX-94 EEEEE  
4-01 365 30330 4.3 1311 3.4 1033  
*\*Nom. All-American 5yr-old 2013  
\*All-American 4yr-old 2012  
\*1st 4 Year Old, 1st Udder 2012 WDE  
\*Unanimous All-Am Winter Yrlg 2009  
\*All-Canadian Winter Yearling 2009  
\*Jr Champion RAWF and WDE 2009*

**5th Dam:**

T-Triple-T Dundee Paige  
EX-96,3E EEEEE  
7-09 365 33420 4.6 1551 3.2 1080  
Lifetime 145510 4.5 6620 3.4 4974  
*\*Nom. All-Am 125,000 Cow 2013  
\*Nom. All-Am Aged Cow 2011*

**6th Dam:**

T-Triple-T Linjet Phoebe-ET  
EX-91,2E VE+VE  
5-06 305 29200 3.9 1136 3.0 872  
Lifetime 132560 3.9 5193 3.1 4054

**7th Dam:**

Hesters Mark Prudence-ET  
EX-95,4E EEEEE GMD-DOM  
7-06 365 49770 3.8 1886 2.8 1395  
Lifetime 301340 3.4 10318 3.1 9289

**8th Dam:**

Chel-Brook Chairman Peach  
VG-87 +EVE DOM  
4-07 305 25790 3.4 874 3.1 793



~TRAMILDA Milking Herd Dispersal~



**Budjon-JK Encore Electra-ET  
EX-95,2E EEEEE GMD-DOM**

*\*Res. All-American Sr 3yr-old 2001  
(6th Dam of lot 205 & 7th Dam of Lot 206)*



**Budjon-JK Dur Esquisite-ET  
EX-92 EEEEE GMD-DOM**

3-07 365 40300 3.9 1555 3.2 1275  
(5th Dam of lot 205 & 6th Dam of Lot 206)

**LOT 205 #2016**

**Stunning Simba Celebrate**

2-10 GP-83 +V+++  
3209042387 99%RHA-I  
Born 6/18/19  
2-05 365 29640 3.4 1015 3.3 982  
3-07 358 27410 3.4 934 3.4 932

**\*DRY COW\***

**Due 6/25/24 to**

**Wilson #3200367115**

**Tramilda Missouri Simba-ET**

3130383815 4/24 PTA +2198GTPI  
+1071M +9F +23P +1.5PL 2.95SCS  
+.05T +.49UDC +.31FLC 80%R  
Missouri X EX-91 Mogul

**Stunning Kingboy Celebrity**

3136823078  
3-01 172 14820 3.0 447 2.9 425  
Sire: Morningview McC Kingboy-ET

**2nd Dam:**

**Blue-Horizon Kol Crystal-ET**  
VG-85 VVF+V  
2-02 329 20860 3.5 715 3.1 656  
3-03 267 22520 3.1 695 3.2 720  
4-01 345 30700 3.3 1007 3.1 965

**3rd Dam:**

**Blue-Horizon Plan Edith-ET**  
VG-85 ++V+V DOM  
2-02 365 30080 3.7 1126 3.4 1024

**4th Dam:**

**Rolling-Springs M Eclipse-ET**  
VG-86 EVG++  
1-11 365 44410 3.8 1701 3.4 1527  
3-07 305 48050 3.7 1796 3.2 1520

**5th Dam: (Pictured above)**

**Budjon-JK Dur Esquisite-ET**  
EX-92 EEEEE GMD-DOM  
3-07 365 40300 3.9 1555 3.2 1275

**6th Dam: (Pictured above)**

**Budjon-JK Encore Electra-ET**  
EX-95,2E EEEEE GMD-DOM  
4-07 365 45020 3.3 1485 3.0 1347  
6-04 365 46830 4.0 1866 3.0 1382  
Lifetime 192280 3.6 6858 3.2 6097

**\*6X Nominated All-American  
\*Res. All-American Sr 3yr-old '01  
Full Sister:**

**Budjon-JK Encore Expose-ET**  
EX-95,96-MS GMD-DOM  
6-03 365 44500 3.9 1736 3.0 1313  
**\*Res. All-American Sr. 3yr-old 2002  
HM All-American Aged Cow 2005**

**Maternal sister:**

**Budjon-JK Linjet Eileen-ET EX-96,4E**  
5-06 365 44700 3.7 1647 3.1 1383  
**\*All-American 5yr-old 2004 & 3X Nom.**

**7th Dam:**

**Krull Broker Elegance**  
EX-96,3E EEEEE GMD-DOM  
5-07 365 40950 3.7 1522 3.1 1272  
Lifetime 183240 3.7 6878 3.2 1069  
**\*3X All-American Nominee**

**LOT 206 #2536**

**Stunning-M Blazer Candy**

3247087988 99%RHA-NA  
Born 11/28/21  
**Due 6/25/24 to 7H015085 Perfect**  
**Sire: Tramilda Stunning Blazer**  
3209042391 4/24 PTA +2580GTPI  
+1081M +55F +24P +598NMS +3.4PL  
+.1DPR +1.36T +1.58UDC +.72FLC  
Doctor X VG-87 Delta

**Dam: Celebrate (Sells as Lot 205)**

**8th Dam:**

**Krull Starbuck Excellency**  
EX-90 EEEEEV GMD-DOM  
3-03 365 27140 3.5 937 3.4 930

**9th Dam:**

**Krull TT Excellency EX-90 DOM**  
3-02 363 24320 3.5 863 3.2 783  
Lifetime 109780 3.7 4077 3.1 3396

**10th Dam:**

**Krull Boot Mark Excellency**  
EX-92,2E EEEEE GMD-DOM  
6-06 353 27410 3.8 1040 3.0 816  
Lifetime 201440 3.5 7105F

**11th Dam:**

**Krull Kingstead Excellency**  
EX-92,4E VVEE GMD  
Lifetime 179790 3.6 6436F

~TRAMILDA Milking Herd Dispersal~



**Goldie Sanchez Chardonay-ET EX-94,2E EEEEE**

3-04 321 32130 3.9 1243 3.5 1133

(3rd Dam of Lot 207 and 3rd Dam of Lot 208)

**LOT 207 #1716**

**Tramilda Jedi Selyna**

**5-02 VG-86 EEG+V**

3148364231 99%RHA-I

Born 2/8/18 4/24 PTA +2454GTPI

+1382M +32F +53P +580NMS\$ +4.2PL

2-01 324 24518 3.5 869 3.2 775

3-02 365 32594 3.8 1253 3.6 1169

4-08 365 39892 3.8 1497 3.3 1329

**\*DRY COW\***

**Bred 10/18/23, Due 7/24/24 to**

**714SM114 Beef**

**S-S-I Montross Jedi-ET**

3123886035 4/24 PTA +2479GTPI

+2027M +19F +63P +565NMS\$ +4.5PL

2.85SCS +.46T +.90UDC 99%R

Montross X EX-90 GMD Supersire

**Navs-SG Syrah-ET**

**3-11 VG-86 VVV+V 71455199**

2-08 308 22340 3.9 864 2.9 654

3-08 297 28150 3.7 1036 3.1 871

4-08 364 39210 3.7 1437 3.1 1210

5-10 365 40880 3.7 1510 3.1 1271

7-01 365 34410 3.5 1216 3.1 1066

8-06 245 246204.1 1012 3.3 801

Lifetime 197970 3.7 7415 3.1 6156

Sire: Misty Springs Supersonic-ET

**2nd Dam: (Pictured above)**

**Goldie Sanchez Chardonay-ET  
EX-94,2E EEEEE**

2-03 310 20440 3.8 778 3.4 685

3-04 365 32130 3.9 1243 3.5 1133

4-11 365 22490 4.0 893 3.8 850

**\*Breeds 1st 4th gen. VG-89 as 2yr-old**

**3rd Dam:**

**R-Z Baxter Caramel-ET**

**VG-89-CAN @ 2yrs DOM**

2-04 365 40291 4.6 1858 3.6 1442

**\*Topped the 2010 Matriarch's of the Breed at \$100,000**

**\*Daus. sold for \$51,000 & \$30,000**

**4th Dam:**

**Ralma Goldwyn Carmel-ET**

**EX-92 EEEEE DOM**

2-00 365 34980 4.0 1404 3.7 1288

**5th Dam:**

**Ralma Christmas Cookie-ET**

**VG-89 VVVVE DOM**

2-06 365 28710 4.5 1297 3.4 967

**6th Dam:**

**Ralma Christmas Fudge-ET**

**VG-88 GMD-DOM**

2-03 365 31810 4.1 1292 3.2 1027

**7th Dam:**

**Ralma Juror Faith**

**EX-91 EEEVV GMD-DOM**

4-02 365 47860 4.5 2165 2.9 1407

Lifetime 133520 4.5 5986 3.1 4105

**8th Dam:**

**Ralma Leadman Fashion VG-89**

4-10 365 40710 3.7 1494 2.8 1155

Lifetime 117710 3.6 4295 3.0 3519

~TRAMILDA Milking Herd Dispersal~

**LOT 208 #2513**

**Tramilda King Doc Sara**

**2-08 VG-85 VVG+V**

3247087965 99%RHA-I

Born 9/22/21

2-05 64 5548 4.1 228 3.2 180 RIP

Last test- 84 lbs 4.3%F 3.4%P

SCC 246,000

**Fresh 3/1/24**

**Woodcrest King Doc-ET**

3132417775 4/24 PTA +2789GTPI

+1561M +68F +54P +619NMS\$ +3.3PL

+3.15T +2.07UDC +1.90FLC 99%R

Kingboy X VG-88 Mac

**Tramilda House Sara**

3209042376

Sire: Leaninghouse Helix 22137-ET

**2nd Dam:**

**Navs-SG Syrah-ET**

**3-11 VG-86 VVV+V** 71455199

2-08 308 22340 3.9 864 2.9 654

3-08 297 28150 3.7 1036 3.1 871

4-08 364 39210 3.7 1437 3.1 1210

5-10 365 40880 3.7 1510 3.1 1271

7-01 365 34410 3.5 1216 3.1 1066

8-06 245 246204.1 1012 3.3 801

Lifetime 197970 3.7 7415 3.1 6156

**3rd Dam: (Pictured w/ Lot 206)**

**Goldie Sanchez Chardonay-ET**

**EX-94,2E EEEEE**

3-04 365 32130 3.9 1243 3.5 1133

\*Breeds 1st 4th gen. VG-89 as 2yr-old

**4th Dam:**

**R-Z Baxter Caramel-ET**

**VG-89-CAN @ 2yrs DOM**

2-04 365 40291 4.6 1858 3.6 1442

\*Sold for \$100,000

\*Daus. sold for \$51,000 & \$30,000

**5th Dam:**

**Ralma Goldwyn Carmel-ET**

**EX-92 EEEEE DOM**

2-00 365 34980 4.0 1404 3.7 1288

**6th Dam:**

**Ralma Christmas Cookie-ET**

**VG-89 VVVVE DOM**

2-06 365 28710 4.5 1297 3.4 967

**7th Dam:**

**Ralma Christmas Fudge-ET**

**VG-88 GMD-DOM**

2-03 365 31810 4.1 1292 3.2 1027

**8th Dam:**

**Ralma Juror Faith**

**EX-91 EEEVV GMD-DOM**

4-02 365 47860 4.5 2165 2.9 1407

Lifetime 133520 4.5 5986 3.1 4105

**8th Dam:**

**Ralma Leadman Fashion VG-89**

4-10 365 40710 3.7 1494 2.8 1155

Lifetime 117710 3.6 4295 3.0 3519

**LOT 209 #2578**

**Tramilda Captivating Gracie**

3247088030 99%RHA-I

Born 2/14/22

2-00 61 4153 4.3 178 3.3 139 RIP

Last test- 80 lbs 4.7%F 3.3%P

SCC 162,000

**Fresh 3/4/24**

**Larcrest Captivating-ET**

3149236600 4/24 PTA +2873GTPI

+1281M +85F +56P +801NMS\$ +2.0PL

+1.58T +.90UDC +.75FLC 98%R

Riveting X VG-88 Hotline

**Tramilda Pizazz Galaxy**

**4-06 EX-90 EEVVE** 3151707803

2-00 351 27940 3.2 887 3.0 850

3-01 339 30540 3.5 1061 3.1 948

4-02 331 31720 3.6 1133 3.2 1021

Sire: S-S-I Modesty Pizazz-ET

**2nd Dam:**

**Tramilda Jedi Galaxy-ET**

**VG-86 VEV+V**

1-11 365 27380 3.8 1031 3.0 835

3-01 327 28810 3.8 1087 3.1 894

4-01 305 30460 3.9 1193 3.9 924

5-02 365 38640 3.5 1361 3.0 1174

Lifetime 127490 3.7 4764 3.1 3908

**3rd Dam: (Pictured w/ Lot 79)**

**Le-O-La Superson Golden-ET**

**EX-90 VEEVE DOM**

3-07 365 35830 4.4 1565 3.1 1125

**4th Dam: (Pictured w/ Lot 80)**

**Le-O-La Atwood Gypsy**

**EX-92,2E EEVEE DOM**

4-00 365 37410 4.2 1566 3.2 1207

**5th Dam: Kerndt Grumpy Throne Tap-ET**

**EX-92,3E EEVEE DOM**

4-09 365 33570 3.5 1168 3.3 1105

8-00 365 34210 3.8 1301 3.4 1156

Lifetime 174690 3.7 6513 3.5 6128

**6th Dam: Kerndt Mattie Grumpy-ET**

**EX-92,4E EEVVE DOM**

7-00 365 30420 4.0 1211 3.2 981

Lifetime 207060 4.1 8469 3.3 6770

**7th Dam: Kerndt Maxie Remark Mattie**

**EX-90 VEE+E DOM**

4-05 365 31620 3.8 1192 2.9 919

Lifetime 105860 3.8 3997 3.1 3289

**8th Dam: Kerndt Mink Elton Maxie**

**EX-90 VEEVE GMD-DOM**

4-08 365 34400 3.7 1282 3.4 1171

**9th Dam: Kerndt Mabelle Nick Mink-ET**

**EX-90 EEV+E**

4-08 365 36410 3.8 1373 3.2 1153

Lifetime 132320 4.2 5529 3.3 4332

**10th Dam: Boulder Stewart Mabelle**

**EX-90 VEEV DOM**

4-05 314 26440 4.8 1274 3.7 968

Lifetime 108550 4.6 5028 3.5 3841



~TRAMILDA Milking Herd Dispersal~



**M-Riverview Audra-RED-ET  
EX-93,2E EEEEE**

*\*Grand Champion B&O M-W Champ Show 2015  
(2nd Dam of Lot 210)*

**LOT 210 #2276**

**Stunning-M Simplicity Aplus\*RC**

2-09 GP-81 ++GG+  
3218797388 99%RHA-I

Born 9/12/20  
2-05 365 25703 4.1 1041 3.4 879

**\*DRY COW\***

**Bred 12/19/23, Due 9/24/24 to  
7HO15440 Handy-RED  
& 714SM114 Beef**

**Holyland Simplicity-P-RC-ET**

3136246981 4/24 PTA +2541GTPI  
+1339M +58F +41P +611NM\$ +3.2PL  
+.95T +.95UDC +.51FLC 99%R  
Modesty X VG-87 GMD Relief

**Stunning Awesom Aria-RED**

2-11 VG-85 +VV+V 3137662045  
2-07 365 25040 3.6 909 3.0 747  
Sire: Luck-E Awesome-RED

**2nd Dam: (Pictured above)**

**M-Riverview Audra-RED-ET  
EX-93,2E EEEEE**

2-03 365 23260 3.3 770 3.1 714  
3-08 305 28320 3.8 1063 3.1 865  
5-03 305 29700 3.7 1112 3.0 889  
6-05 305 23100 3.4 777 3.3 753  
8-05 305 27520 3.5 963 3.0 815  
Lifetime 169310 3.7 6181 3.1 5314

*\*1st Sr 3 M-E Fall Nat'l R&W 2013  
\*2nd Sr 3yr-old All-Am R&W 2013*

**3rd Dam:**

**Greenleas Adv Anna-ET\*RC**

**EX-94,3E EEEVE**  
3-06 305 29950 4.0 1185 3.2 964  
4-11 305 29030 4.2 1228 3.2 927  
6-01 305 32830 4.1 1360 3.0 998  
Lifetime 228450 4.0 9046 3.2 7269

**4th Dam: La-Foster Astrnmlcal Anna-ET**

**EX-90 VEEEEE**  
4-11 365 30490 3.8 1159 3.5 1081

**5th Dam:**

**MD-Delight Durham Atlee-ET**

**EX-92 EEEEE GMD-DOM**  
3-11 365 38290 5.5 2091 3.3 1249  
*\*Unanimous All-Am Sr. 3yr-old 2005  
\*1st Sr 3yr-old & Res. Int. Champ @  
2005 International Holstein Show*

**6th Dam: MD-Delight Strm Amberlee-ET**

**VG-88 EVEVV DOM**  
2-02 365 26170 3.7 969 3.2 835

**7th Dam: Ms Kingstead Chief Adeen-ET**

**EX-94,2E EEEEE DOM**  
3-05 310 30180 4.0 1209 3.4 1020  
Lifetime 100760 4.0 4010 3.6 3649  
*\*Nom. All-American Jr 3yr-old 2000  
\*Nom. All-American 4yr-old 2001  
\*2X All-Am Produce w/ All-World Sis.*

**Full sister to Adeen:**

**Shoremarr S Alicia-ET EX-97,3E**  
**-3X All-Canadian & 3X All-Am**

**8th Dam: C Aitkenbrae Starbuck Ada**

**EX-94,2E EEEEE DOM**  
5-06 365 30055 3.5 1043 3.5 1049  
Lifetime 137740 3.4 4747 3.4 4649  
*\*2X All-American Produce of Dam  
\*All-American Sr 3yr-old 1990  
\*Res. All-Time All-Am Sr 3yr-old*

~TRAMILDA Milking Herd Dispersal~

**LOT 211 #1913**

**Stunning-M Simba Aqua\*RC**

**4-00 GP-81 +GVG+**

3151707782 99%RHA-I

Born 11/11/18

2-05 340 18244 2.8 516 3.4 614

3-07 272 19451 3.5 687 3.2 625

4-07 290 23861 3.7 875 3.1 741

**\*DRY COW\***

**Bred 9/21/23, Due 6/27/24 to**

**250HO16498 Hulu\*RC**

**Tramilda Missouri Simba-ET**

3130383815 4/24 PTA +2198GTPI

+1071M +9F +23P +1.5PL 2.95SCS

+ .05T +.49UDC +.31FLC 80%R

Missouri X EX-91 Mogul

**Stunning Awesom Aqua-RED-ET**

**3-07 GP-81 ++GG+ 3137662043**

Sire: Luck-E Awesome-RED

**8th Dam: C Aitkenbrae Starbuck Ada**

**EX-94,2E EEEEE DOM**

5-06 365 30055 3.5 1043 3.5 1049

Lifetime 137740 3.4 4747 3.4 4649

*\*2X All-American Produce of Dam*

*\*All-American Sr 3yr-old 1990*

*\*Res. All-Time All-Am Sr 3yr-old*

**2nd Dam: (Pictured w/ Lot 210)**

**M-Riverview Audra-RED-ET**

**EX-93,2E EEEEE**

2-03 365 23260 3.3 770 3.1 714

3-08 305 28320 3.8 1063 3.1 865

5-03 305 29700 3.7 1112 3.0 889

6-05 305 23100 3.4 777 3.3 753

8-05 305 27520 3.5 963 3.0 815

Lifetime 169310 3.7 6181 3.1 5314

*\*1st Sr 3 M-E Fall Nat'l R&W 2013*

*\*2nd Sr 3yr-old All-Am R&W 2013*

**3rd Dam:**

**Greenleas Adv Anna-ET\*RC**

**EX-94,3E EEEVE**

3-06 305 29950 4.0 1185 3.2 964

4-11 305 29030 4.2 1228 3.2 927

6-01 305 32830 4.1 1360 3.0 998

Lifetime 228450 4.0 9046 3.2 7269

**4th Dam: La-Foster Astrnml Anna-ET**

**EX-90 VEEEE**

4-11 365 30490 3.8 1159 3.5 1081

**5th Dam:**

**MD-Delight Durham Atlee-ET**

**EX-92 EEEEE GMD-DOM**

3-11 365 38290 5.5 2091 3.3 1249

*\*Unanimous All-Am Sr. 3yr-old 2005*

*\*1st Sr 3yr-old & Res. Int. Champ @*

*2005 International Holstein Show*

**6th Dam: MD-Delight Strm Amberlee-ET**

**VG-88 EVEVV DOM**

2-02 365 26170 3.7 969 3.2 835

**7th Dam: Ms Kingstead Chief Adeen-ET**

**EX-94,2E EEEEE DOM**

3-05 310 30180 4.0 1209 3.4 1020

Lifetime 100760 4.0 4010 3.6 3649

*\*Nom. All-American Jr 3yr-old 2000*

*\*Nom. All-American 4yr-old 2001*

*\*2X All-Am Produce w/ All-World Sis.*

**Full sister to Adeen:**

**Shoremar S Alicia-ET EX-97,3E**

**-3X All-Canadian & 3X All-Am**

**LOT 212 #2420**

**Stunning-M Apple-Crisp Eva**

3218816573 99%RHA-I

Born 4/24/21

2-04 225 12969 4.2 539 3.4 439

**\*DRY COW\***

**Bred 12/15/23, Due 9/20/24 to**

**7HO16303 Reward-RED**

**Siemers Pct Apple-Crisp-ET\*RC**

3134506808 4/24 PTA +1900GTPI

+92M +1.86T +1.33UDC +.98FLC

High Octane X EX-91 GMD Mogul

**Stunning-M Simba Aqua\*RC**

**4-00 GP-81 +GVG+ 3151707782**

2-05 340 18244 2.8 516 3.4 614

3-07 272 19451 3.5 687 3.2 625

4-07 290 23861 3.7 875 3.1 741

Sire: Tramilda Missouri Simba-ET

**\*She sells as Lot 211**

**9th Dam: C Aitkenbrae Starbuck Ada**

**EX-94,2E EEEEE DOM**

5-06 365 30055 3.5 1043 3.5 1049

Lifetime 137740 3.4 4747 3.4 4649

*\*2X All-American Produce of Dam*

*\*All-American Sr 3yr-old 1990*

*\*Res. All-Time All-Am Sr 3yr-old*

**2nd Dam:**

**Stunning Awesom Aqua-RED-ET**

**GP-81 ++GG+**

**3rd Dam: (Pictured w/ Lot 210)**

**M-Riverview Audra-RED-ET**

**EX-93,2E EEEEE**

3-08 305 28320 3.8 1063 3.1 865

5-03 305 29700 3.7 1112 3.0 889

Lifetime 169310 3.7 6181 3.1 5314

*\*1st Sr 3 M-E Fall Nat'l R&W 2013*

*\*2nd Sr 3yr-old All-Am R&W 2013*

**4th Dam:**

**Greenleas Adv Anna-ET\*RC**

**EX-94,3E EEEVE**

3-06 305 29950 4.0 1185 3.2 964

4-11 305 29030 4.2 1228 3.2 927

6-01 305 32830 4.1 1360 3.0 998

Lifetime 228450 4.0 9046 3.2 7269

**5th Dam:**

**La-Foster Astrnml Anna-ET**

**EX-90 VEEEE**

4-11 365 30490 3.8 1159 3.5 1081

**6th Dam:**

**MD-Delight Durham Atlee-ET**

**EX-92 EEEEE GMD-DOM**

3-11 365 38290 5.5 2091 3.3 1249

*\*Unanimous All-Am Sr. 3yr-old 2005*

*\*1st Sr 3yr-old & Res. Int. Champ @*

*2005 International Holstein Show*

**7th Dam: MD-Delight Strm Amberlee-ET**

**VG-88 EVEVV DOM**

2-02 365 26170 3.7 969 3.2 835

**8th Dam: Ms Kingstead Chief Adeen-ET**

**EX-94,2E EEEEE DOM**

3-05 310 30180 4.0 1209 3.4 1020

Lifetime 100760 4.0 4010 3.6 3649

*\*Nom. All-American Jr 3yr-old 2000*

*\*Nom. All-American 4yr-old 2001*

*\*2X All-Am Produce w/ All-World Sis.*

**Full sister to Adeen:**

**Shoremar S Alicia-ET EX-97,3E**

**-3X All-Canadian & 3X All-Am**

~TRAMILDA Milking Herd Dispersal~



**Ms Atlees Shottle Aubry-ET EX-92 EUEEE DOM**

2-03 365 31140 3.7 1148 3.2 1003  
(4th Dam of Lot 213)

**LOT 213 #2413**

**Stunning-M Glitch Brandi**

2-09 GP-81 ++GG+  
3218816566 99%RHA-I  
Born 4/4/21  
2-05 223 14348 3.8 542 3.1 450 RIP  
Last test- 88 lbs 3.6%F 3.1%P  
SCC 19,000  
Fresh 9/24/23  
Bred 2/15/24, Due 11/21/24 to  
7HO16105 Combination

**Stunning Doorman Glitch**

3134977290 4/24 PTA +2084GTPI  
+2.66T +1.56UDC +1.09FLC 81%R  
Doorman X EX-93 Corvette

**Stunning-M Rio Brinley**

3151707805  
Sire: OCD Franchise Rio-ET

**2nd Dam:**

**Tramilda-N Jacey Apply**  
VG-87 VEVVV  
1-10 365 27200 4.3 1165 3.1 840  
3-00 365 37900 4.1 1566 3.2 1228  
4-07 365 45640 3.1 1412 3.0 1381  
\*1st GA Milk & 1st GA Protein  
6-05 365 44620 3.4 1518 3.2 1428  
7-10 365 38580 3.7 1417 3.4 1303  
Lifetime 231120 3.7 8452 3.2 7413

**3rd Dam:**

**Ms Aubrey Sr Apply-ET VG-88**  
4-11 256 31390 3.8 1205 2.9 896

**4th Dam: (Pictured above)**

**Ms Atlees Shottle Aubry-ET**  
**EX-92 EUEEE DOM**  
2-03 365 31140 3.7 1148 3.2 1003  
\*FULL sister to Aftershock

**5th Dam:**

**MD-Delight Durham Atlee-ET**  
**EX-92 EEEEE GMD-DOM**  
3-11 365 38290 5.5 2091 3.3 1249  
\*Unanimous All-Am Sr. 3yr-old 2005  
\*1st Sr 3yr-old & Res. Int. Champ @  
2005 International Holstein Show

**6th Dam:**

**MD-Delight Strm Amberlee-ET**  
**VG-88 EVEVV DOM**  
2-02 365 26170 3.7 969 3.2 835

**7th Dam:**

**Ms Kingstead Chief Adeen-ET**  
**EX-94,2E EEEEE DOM**  
3-05 310 30180 4.0 1209 3.4 1020  
Lifetime 100760 4.0 4010 3.6 3649  
\*Nom. All-American Jr 3yr-old 2000  
\*Nom. All-American 4yr-old 2001  
\*2X All-Am Produce w/ All-World Sis.  
**Full sister to Adeen:**  
**Shoremar S Alicia-ET EX-97,3E**  
**-3X All-Canadian & 3X All-Am**



~TRAMILDA Milking Herd Dispersal~



**BVK Atwood Abrianna-ET EX-92 EEEVE** (max. scored)

*\*Res. All-American Jr 3yr-old 2013*

(4th Dam of Lot 214)

**LOT 214 #2632**

**Stunning-M Talon Ramona**

3247088084 99%RHA-I  
Born 5/31/22

**Due 7/12/24 to  
7HO15985 Parfect (sexed)**

**OCD Hotjob Talon-ET**

3206350171 4/24 PTA +2746GTPI  
+642M +.12% +60F +44P +656NMS  
+1.67T +2.14UDC +1.10FLC 89%R  
AltaHotjob X GP-83 Pinnacle

**Stunning-M Jones Arabella**

3209042569  
Sire: ST Gen Rubicon Jones-ET

**2nd Dam:**  
Stunning-M Fship Actress-ET

**3rd Dam:**  
Butlerview Kb Applause-ET

**4th Dam: (Pictured above)**  
BVK Atwood Abrianna  
EX-92 EEEVE  
2-02 305 20740 4.0 822 3.3 690  
*\*Res. All American Jr 3yr-old 2013*  
*\*2nd Jr 3yr-old and Best B&O WDE 2013*  
*\*Grand Champion IL State Fair 2013*  
*\*Topped Impact of Ada Sale @ \$49,000*

**FULL sister:**  
BVK Atwood Arianna EX-94  
*\*Unanimous All-American &  
All-Canadian Jr 2yr-old 2012*  
*\*Nom. All-Am Spring Yearling 2011*

**5th Dam:**  
Ms Kingstead Chief Adeen-ET  
EX-94,2E EEEEE DOM  
3-05 310 30180 4.0 1209 3.4 1020  
Lifetime 100760 4.0 4010 3.6 3649  
*\*Nom. All-American Jr 3yr-old 2000*  
*\*Nom. All-American 4yr-old 2001*  
*\*2X All-Am Produce w/ All-World Sis.*

**Full sister to Adeen:**  
Shoremar S Alicia-ET EX-97,3E DOM  
8-11 362 38250 4.3 1650 3.3 1270  
*-HHM All-Time All-Am 5yr-old*  
*-3X All-Canadian & 3X All-Am*

**6th Dam:**  
C Aitkenbrae Starbuck Ada  
EX-94,2E EEEEE DOM  
5-06 365 30055 3.5 1043 3.5 1049  
Lifetime 137740 3.4 4747 3.4 4649  
*\*2X All-American Produce of Dam*  
*\*All-American Sr 3yr-old 1990*  
*\*Res. All-Time All-Am Sr 3yr-old*

~TRAMILDA Milking Herd Dispersal~



**Budjon-JK Atwd Eware-ETS  
EX-94 EEEEE**

*\*Champion Bred & Owned M-W Champ Show 2015  
(2nd Dam of Lot 215)*



**LOT 215 #2024**

**Stunning-M Tatoo Excite**

**4-05 VG-87 EVEVV**

3209042395 99%RHA-I

Born 8/9/19

2-02 365 24192 3.5 857 3.2 770

3-09 321 28445 3.5 1007 3.4 964 RIP

Last test- 70 lbs 3.8%F 3.6%P

**Fresh 6/18/23**

**Bred 5/3/24 to**

**7HO10506 Atwood**

**Duckett Crush Tatoo-ET**

3137052923 4/24 PTA +2047GTPI

+2.87T +2.23UDC +.73FLC 99%R

Crush X EX-93 Gold Chip

**Stunning-M Solomon Ellie-ET**

**2-06 VG-85 V+++V 3145066204**

Sire: Walnutlawn Solomon-ET

**6th Dam: Krull Broker Elegance**

**EX-96,3E EEEEE GMD-DOM**

5-07 365 40950 3.7 1522 3.1 1272

Lifetime 183710 3.7 6878 3.4 6967

*\*3X All-American Nominee*

**7th Dam: Krull Starbuck Excellency**

**EX-90 EEEEEV GMD-DOM**

3-03 365 27140 3.5 937 3.4 930

**8th Dam: Krull TT Excellency**

**EX-90 DOM**

Lifetime 109780 3.7 4077 3.1 3396

**9th Dam: Krull Boot Mark Excellency**

**EX-92,2E EEEE GMD-DOM**

Lifetime 201440 3.5 7105F

**10th Dam: Krull Kingstead Excellency**

**EX-92,4E VVEE GMD**

Lifetime 179790 3.6 6436F

**2nd Dam: (Pictured above)  
Budjon-JK Atwd Eware-ETS  
EX-94 EEEEE**

2-02 352 27970 3.9 1089 3.3 930

3-03 329 25280 4.0 1004 3.4 854

4-03 220 22510 3.7 822 3.3 737

*\*Res. Int Champ WI Champ Show 2015*

*\*Champion B&O M-W Champ Show 2015*

*\*1st Sr 2yr-old/Res. Int Champ WI State '15*

*\*Member All-Can Jr Breeders Herd 2014*

**Maternal sisters include:**

**Budjon-JK Atwood Ekira-ET EX-94**

*\*OH State Fair Futurity Winner*

*\*Res. Int. Champion OH State Fair 2015*

**Budjon-JK Gchip Ellen-ET EX-91**

*\*5th Spring Yrlng Royal Winter Fair 2014*

*\*Member All-Can Jr Breeders Herd 2014*

**Budjon-JK Gdchip Edvance-ET VG-88**

*\*Nom. Jr All-Am Summer Yrlng 2014*

*\*1st Summer Yrlng NY Reg. Jr Show 2014*

*\*4th Summer Yrlng WDE Jr Show 2014*

**3rd Dam: Budjon-JK Emilys Edair-ET**

**EX-95,2E EEEEE**

4-03 365 38420 3.2 1241 3.3 1264

5-11 365 37850 3.5 1307 3.2 1204

Lifetime 148190 3.4 5020 3.3 4850

*\*Res. All-American Jr 3yr-old 2010*

*\*Res. All-Canadian Jr 3yr-old 2010*

*\*Nom. All-American 4yr-old 2011*

*\*4th gen. All-American Nominee!*

**4th Dam: Budjon-JK Storm Emily-ET**

**EX-92,2E EEEEE DOM**

4-08 365 41090 3.7 1514 3.2 1329

Lifetime 105520 3.6 3831 3.3 3468

*\*Res. All-American Sr 2yr-old 2005*

**5th Dam: Budjon-JK Linjet Eileen-ET**

**EX-96,4E EEEEE GMD-DOM**

5-06 365 44700 3.7 1647 3.1 1383

Lifetime 194050 3.6 6935 3.4 6518

*\*All-American 5yr-old 2004*

*\*Res. All-Am Aged Cow 2005*

*\*Nom. All-Am Sr 2yr-old 2001*

*\*HM All-Can Sr 3yr-old 2002*

~TRAMILDA Milking Herd Dispersal~



**Budjon-JK GC Enamel-ET VG-89, EX-MS (max. score)**  
(3rd Dam of Lot 216)

**LOT 216 #2253**

**Stunning Doc Expression**

**3-10 EX-91 EEEEE**

3218797365 99%RHA-I

Born 7/3/20

2-06 310 23886 3.7 876 3.2 757

3-06 93 12260 3.3 406 2.8 342 RIP

Last test- 140 lbs 2.7%F 2.8%P

SCC 76,000

**Fresh 2/1/24**

**Woodcrest King Doc-ET**

3132417775 4/24 PTA +2789GTPI

+1561M +68F +54P +619NMS\$ +3.3PL

+3.15T +2.07UDC +1.90FLC 99%R

Kingboy X VG-88 Mac

**Stunning Jacoby Express**

**4-09 VG-86 VVV+V 3148364235**

3-04 365 24380 3.0 741 2.8 677

Sire: Cycle Doorman Jacoby-ET

**8th Dam: Krull Starbuck Excellency**

**EX-90 EEEEEV GMD-DOM**

3-03 365 27140 3.5 937 3.4 930

**9th Dam: Krull TT Excellency**

**EX-90 DOM**

Lifetime 109780 3.7 4077 3.1 3396

**10th Dam: Krull Boot Mark Excellency**

**EX-92,2E EEEE GMD-DOM**

Lifetime 201440 3.5 7105F

**11th Dam: Krull Kingstead Excellency**

**EX-92,4E VVEE GMD**

Lifetime 179790 3.6 6436F

**2nd Dam:**

**Stunning Brady Exception-ET**

**GP-82 +VPG+**

2-05 274 18740 3.7 700 2.8 528

**3rd Dam: (Pictured above)**

**Budjon-JK GC Enamel-ET**

**VG-89, EX-MS (max. score)**

2-00 365 22650 4.1 934 3.0 673

**FULL sisters include:**

**Budjon-JK Gchip Ellen-ET EX-91**

*\*5th Spring Yrlng Royal Winter Fair 2014*

*\*Member All-Can Jr Breeders Herd 2014*

**Budjon-JK Gdchip Edvance-ET VG-88**

*\*Nom. Jr All-Am Summer Yrlng 2014*

*\*1st Summer Yrlng NY Reg. Jr Show 2014*

*\*4th Summer Yrlng WDE Jr Show 2014*

**4th Dam: Budjon-JK Emilys Edair-ET**

**EX-95,2E EEEEE**

4-03 365 38420 3.2 1241 3.3 1264

5-11 365 37850 3.5 1307 3.2 1204

Lifetime 148190 3.4 5020 3.3 4850

*\*Res. All-American Jr 3yr-old 2010*

*\*Res. All-Canadian Jr 3yr-old 2010*

*\*Nom. All-American 4yr-old 2011*

*\*4th gen. All-American Nominee!*

**5th Dam: Budjon-JK Storm Emily-ET**

**EX-92,2E EEEEE DOM**

4-08 365 41090 3.7 1514 3.2 1329

Lifetime 105520 3.6 3831 3.3 3468

*\*Res. All-American Sr 2yr-old 2005*

**6th Dam: Budjon-JK Linjet Eileen-ET**

**EX-96,4E EEEEE GMD-DOM**

5-06 365 44700 3.7 1647 3.1 1383

Lifetime 194050 3.6 6935 3.4 6518

*\*All-American 5yr-old 2004*

*\*Res. All-Am Aged Cow 2005*

*\*Nom. All-Am Sr 2yr-old 2001*

*\*HM All-Can Sr 3yr-old 2002*

**7th Dam: Krull Broker Elegance**

**EX-96,3E EEEEE GMD-DOM**

5-07 365 40950 3.7 1522 3.1 1272

Lifetime 183710 3.7 6878 3.4 6967

*\*3X All-American Nominee*



~TRAMILDA Milking Herd Dispersal~



**Tramilda-N Escalade Bloom VG-87 UU++E**

2-03 365 24900 4.2 1034 2.6 658

(2nd Dam of Lots 217 & 219 and 3rd Dam of Lot 218)

**LOT 217 #1639**

**Tramilda Light My Fire Buzz**

**5-01 VG-87 VVVVV**

3134975529 99%RHA-I

Born 10/17/17

2-06 365 28233 4.3 1199 3.4 945

4-06 365 36906 3.6 1327 3.2 1163

6-05 33 4279 4.0 173 3.3 140 RIP

Last test- 120 lbs 3.8%F 2.9%P

SCC 50,000

Fresh 4/1/24

**Mapel Wood Light My Fire-ET**

12111793C 4/24 PTA +2383GTPI

+623M +24F +28P +.3PL 2.90SCS

+2.04T +2.06UDC +.37FLC 98%R

Alta 1stclass X VG-86 McCutchen

**Tramilda-N Shaw Beulah-ET**

**3-07 VG-85 VV++V 3124818818**

2-02 365 26120 4.7 1239 3.1 799

3-09 346 25920 4.8 1233 3/4 875

5-03 348 31220 4.6 1445 3.4 1060

Sire: Seagull-Bay Shaw-ET

**2nd Dam::**

**Tramilda-N Escalade Bloom**

**VG-87 VV++E**

2-03 365 24900 4.2 1034 2.6 658

4-00 281 23500 3.8 895 2.6 615

(Pictured above)

**3rd Dam:**

**Tramilda-N Toy Beulah-ET**

**VG-86**

1-11 312 22980 3.7 847 2.8 642

**4th Dam:**

**Deboer Sep Snow Blanket-ET**

**VG-85**

2-02 365 24070 3.9 936 2.9 708

**5th Dam: (Pictured w/ Lot 219)**

**Deboer BW Marshall Snow Cap**

**VG-87 VEVVV GMD-GMD**

2-00 365 38730 4.0 1548 3.4 1308

\*Former #1 CTPI cow!

**5th Dam:**

**Deboer Fred Snow Angel**

**EX-90 EEVVE GMD-DOM**

1-11 365 35230 5.6 1972 3.4 1184

3-04 340 39900 5.1 2028 3.5 1407

4-05 365 39850 5.1 2018 3.2 1287

Lifetime 178890 5.0 9007 3.4 6039

**6th Dam:**

**Deboer Highlight Snowstorm**

**VG-85 VVGVV GMD-DOM**

4-00 365 34910 6.3 2209 3.3 1164

6-08 365 35080 5.4 1886 3.2 1119

Lifetime 217030 5.4 11643 3.4 7430

**LOT 218 #2624**

**Tramilda Alphabet Sadie**

3247088076 99%RHA-NA

Born 4/28/22

Due 6/10/24 to 7HO15085 Perfect

**Sire: OCD Helix Alphabet-ET**

3142934708 4/24 PTA +2841GTPI

+2690M +106F +67P +893NMS +3.1PL

+1.37T +1.35UDC -.40FLC 99%R

Helix X GP-83 Avery

**Dam: Fire Buzz (Sells as Lot 217)**

~TRAMILDA Milking Herd Dispersal~

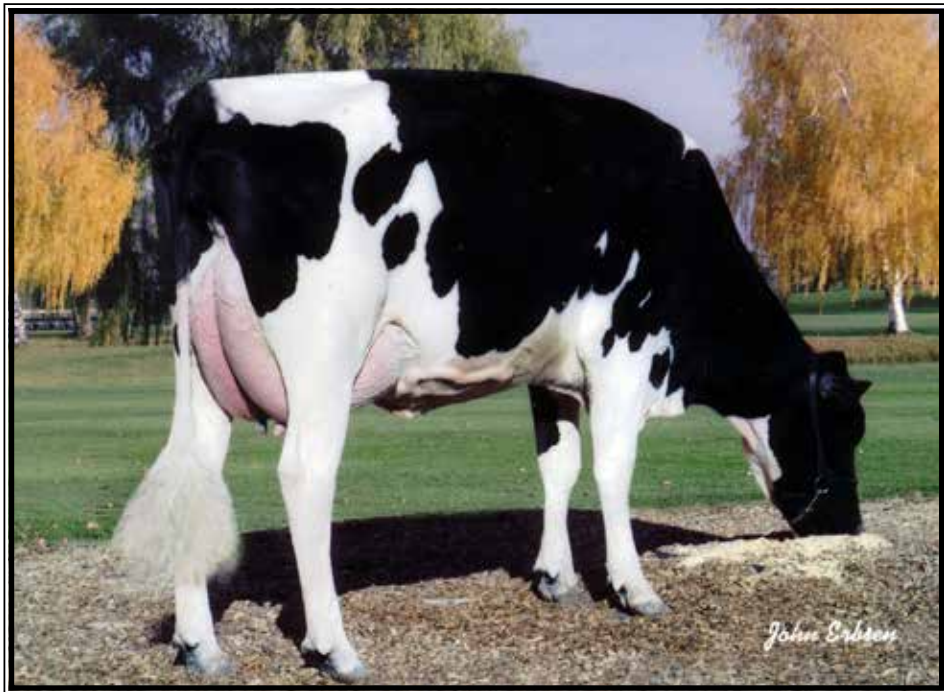

**Deboer BW Marshall Snow Cap  
UG-87 VEVVV GMD-DOM**

2-00 365 38730 4.0 1548 3.4 1308  
(Same family as Lots 217-223 and 251-254)

**LOT 219 #1865**

**Tramilda Fabio Bloom**

3151707734 99%RHA-I  
Born 9/8/18  
2-03 365 19899 3.2 633 2.9 582  
3-05 365 30365 3.0 901 2.8 849  
4-11 246 22521 3.3 750 2.8 641 RIP  
Last test- 92 lbs 2.9%F 2.8%P  
SCC 33,000  
**Fresh 9/1/23**  
**Bred 2/13/24, Due 11/19/24 to**  
**7HO15179 Trooper**

**Leaninghouse Fabio 22171-ET**  
3131992915 4/24 PTA +2509GTPI  
+1007M +23F +25P +4.4PL +.8DPR  
+1.38T +1.59UDC +.32FLC 96%R  
Franchise X EX-94,2E Supersire

**Tramilda-N Shaw Bloom-ET**  
**3-07 VG-88 VV+VE 3124818826**  
1-09 365 22740 3.4 783 2.7 609  
3-01 365 33090 3.9 1207 2.8 930  
4-04 365 29940 2.9 879 2.6 784  
5-06 365 28660 3.2 931 2.8 811  
Lifetime 122460 3.3 4082 2.7 3365  
Sire: Seagull-Bay Shaw-ET

**2nd Dam: (Pictured w/ Lot 217)**  
**Tramilda-N Escalade Bloom**  
**VG-87 VV++E**  
2-03 365 24900 4.2 1034 2.6 658  
4-00 281 23500 3.8 895 2.6 615

**3rd Dam:**  
**Tramilda-N Toy Beulah-ET**  
**VG-86**  
1-11 312 22980 3.7 847 2.8 642

**4th Dam:**  
**Deboer Sep Snow Blanket-ET**  
**VG-85**  
2-02 365 24070 3.9 936 2.9 708

**5th Dam: (Pictured above)**  
**Deboer BW Marshall Snow Cap**  
**VG-87 VEVVV GMD-GMD**  
2-00 365 38730 4.0 1548 3.4 1308  
*\*Former #1 CTPI cow!*

**6th Dam:**  
**Deboer Fred Snow Angel**  
**EX-90 EEVVE GMD-DOM**  
1-11 365 35230 5.6 1972 3.4 1184  
3-04 340 39900 5.1 2028 3.5 1407  
4-05 365 39850 5.1 2018 3.2 1287  
Lifetime 178890 5.0 9007 3.4 6039

**7th Dam:**  
**Deboer Highlight Snowstorm**  
**VG-85 VVGV GMD-DOM**  
4-00 365 34910 6.3 2209 3.3 1164  
6-08 365 35080 5.4 1886 3.2 1119  
Lifetime 217030 5.4 11643 3.4 7430

**LOT 220 #2089**

**Tramilda Aftershock Mace-ET**

**4-02 VG-88 VVE+E**  
2-02 365 26466 4.5 1191 3.7 981  
3-06 314 25075 4.3 1077 3.4 853  
**\*DRY COW\***  
**Bred 9/7/23, Due 6/13/24 to**  
**250HO16498 Hulu\*RC**

**Ms Atlees Sht Aftershock-ET**  
65249839 4/24 PTA +1680GTPI  
+1.55T +1.17UDC +.59FLC 99%R  
Shottle X EX-92 All-Am Durham

**Tramilda-N Burns Matilda-ET**  
**4-05 EX-91 EEVVE 138762074**  
2-02 365 28800 3.8 1105 3.2 913  
3-08 365 31700 3.7 1179 3.0 941  
4-10 305 29600 3.7 1104 2.9 859  
Lifetime 124110 3.9 4822 3.1 3824  
Sire: Dudoc Mr Burns-ET\*RC

**2nd Dam: (Pictured w/ Lot 251)**  
**Deboer Mort Snow Mallard-ET**  
**EX-90 EEVVE**  
2-03 365 30850 3.9 1201 3.3 1029  
3-11 365 30330 3.8 1155 3.0 921  
**Maternal sister: (Pictured above)**  
**Deboer BW Marshall Snow Cap**  
**VG-87 VEVVV GMD-GMD**  
2-00 365 38730 4.0 1548 3.4 1308  
*\*Former #1 CTPI cow!*

**3rd Dam:**  
**Deboer Fred Snow Angel**  
**EX-90 EEVVE GMD-DOM**  
1-11 365 35230 5.6 1972 3.4 1184  
3-04 340 39900 5.1 2028 3.5 1407  
4-05 365 39850 5.1 2018 3.2 1287  
Lifetime 178890 5.0 9007 3.4 6039

**4th Dam:**  
**Deboer Highlight Snowstorm**  
**VG-85 VVGV GMD-DOM**  
4-00 365 34910 6.3 2209 3.3 1164  
6-08 365 35080 5.4 1886 3.2 1119  
Lifetime 217030 5.4 11643 3.4 7430

~TRAMILDA Milking Herd Dispersal~

**LOT 221 #2066**

**Tramilda Tatoo Missy**

4-07 VG-88 VVV+V

3209042437 99%RHA-I

Born 10/10/19

2-00 365 28068 3.0 845 3.3 921

3-03 333 31684 3.5 1106 3.2 1019

4-03 94 11238 3.3 369 3.1 350 RIP

Last test- 116 lbs 2.8%F 2.8%P

SCC 57,000 Fresh 1/31/24

Bred 4/27/24 to 7HO15179 Trooper

**Duckett Crush Tatoo-ET**

3137052923 4/24 PTA +2047GTPI

+2.87T +2.23UDC +.73FLC 99%R

Crush X EX-93 Gold Chip

**Tramilda Shock Melissa-ET**

3134975480

Sire: Ms Atlees Sht Aftershock-ET

**2nd Dam of Lots 221 & 222:**

**Tramilda-N Burns Matilda-ET**

**EX-91 EEVVE**

2-02 365 28800 3.8 1105 3.2 913

3-08 365 31700 3.7 1179 3.0 941

4-10 305 29600 3.7 1104 2.9 859

Lifetime 124110 3.9 4822 3.1 3824

**3rd Dam: (Pictured w/ Lot 251)**

**Deboer Mort Snow Mallard-ET\*TV**

**EX-90 EEVVE**

2-03 365 30850 3.9 1201 3.3 1029

3-11 365 30330 3.8 1155 3.0 921

**Mat. sister: (Pictured w/ Lot 219)**

**Deboer BW Marshall Snow Cap**

**VG-87 VEVVV GMD-GMD**

2-00 365 38730 4.0 1548 3.4 1308

*\*Former #1 CTPI cow!*

**4th Dam:**

**Deboer Fred Snow Angel**

**EX-90 EEVVE GMD-DOM**

1-11 365 35230 5.6 1972 3.4 1184

3-04 340 39900 5.1 2028 3.5 1407

4-05 365 39850 5.1 2018 3.2 1287

Lifetime 178890 5.0 9007 3.4 6039

**5th Dam:**

**Deboer Highlight Snowstorm**

**VG-85 VVGV GMD-DOM**

4-00 365 34910 6.3 2209 3.3 1164

6-08 365 35080 5.4 1886 3.2 1119

Lifetime 217030 5.4 11643 3.4 7430

**LOT 222 #2566**

**Tramilda Lieutenant May**

3247088018 99%RHA-I

Born 1/24/22

2-01 49 3048 4.3 130 3.3 102 RIP

Last test- 68 lbs 5.1%F 3.0%P

SCC 246,000

Fresh 3/16/24

**Stunning-M Lieutenant-ET**

3209042439 4/24 PTA +2467GTPI

+1340M +70F +50P +2.0PL +.20T

Rome X GP-81 Magictouch

**Tramilda Aftershock Mace-ET**

4-02 VG-88 VVE+E 3209042460

2-02 365 26470 4.5 1191 3.7 981

Sire: Ms Atlees Sht Aftershock-ET

**LOT 223 #2370**

**Tramilda Doc Lacey**

3218816523 99%RHA-I

Born 1/22/21

3-00 74 6063 4.4 267 3.5 213 RIP

Last test- 84 lbs 4.1%F 3.4%P

SCC 57,000

Fresh 2/20/24

Bred 5/17/24 to

250HO15955 Harmony

**Woodcrest King Doc-ET**

3132417775 4/24 PTA +2789GTPI

+1561M +68F +54P +619NMS +3.3PL

+3.15T +2.07UDC +1.90FLC 99%R

Kingboy X VG-88 Mac

**Tramilda McCutchen Lacey**

3200367026

2-03 344 25565 3.3 853 3.2 814

Sire: De-Su Bkm McCutchen 1174-ET

**2nd Dam:**

**Tramilda-N Shamrk Lilac**

**G-79 G+GGG**

2-04 365 25990 4.1 1056 3.0 769

3-06 293 25400 4.1 1043 3.1 784

4-05 350 30090 3.8 1148 3.1 931

5-07 295 27650 4.2 1160 3.2 898

Lifetime 111210 4.0 4498 3.1 3446

**3rd Dam:**

**Tramilda-N Snow Lilac**

2-01 293 19460 3.5 682f2.9 556

**4th Dam: (Pictured w/ Lot 251)**

**Deboer Mort Snow Mallard-ET\*TV**

**EX-90 EEVVE**

2-03 365 30850 3.9 1201 3.3 1029

3-11 365 30330 3.8 1155 3.0 921

**Mat. sister: (Pictured w/ Lot 219)**

**Deboer BW Marshall Snow Cap**

**VG-87 VEVVV GMD-GMD**

2-00 365 38730 4.0 1548 3.4 1308

*\*Former #1 CTPI cow!*

**5th Dam:**

**Deboer Fred Snow Angel**

**EX-90 EEVVE GMD-DOM**

1-11 365 35230 5.6 1972 3.4 1184

3-04 340 39900 5.1 2028 3.5 1407

4-05 365 39850 5.1 2018 3.2 1287

Lifetime 178890 5.0 9007 3.4 6039

**6th Dam:**

**Deboer Highlight Snowstorm**

**VG-85 VVGV GMD-DOM**

4-00 365 34910 6.3 2209 3.3 1164

6-08 365 35080 5.4 1886 3.2 1119

Lifetime 217030 5.4 11643 3.4 7430



~TRAMILDA Milking Herd Dispersal~

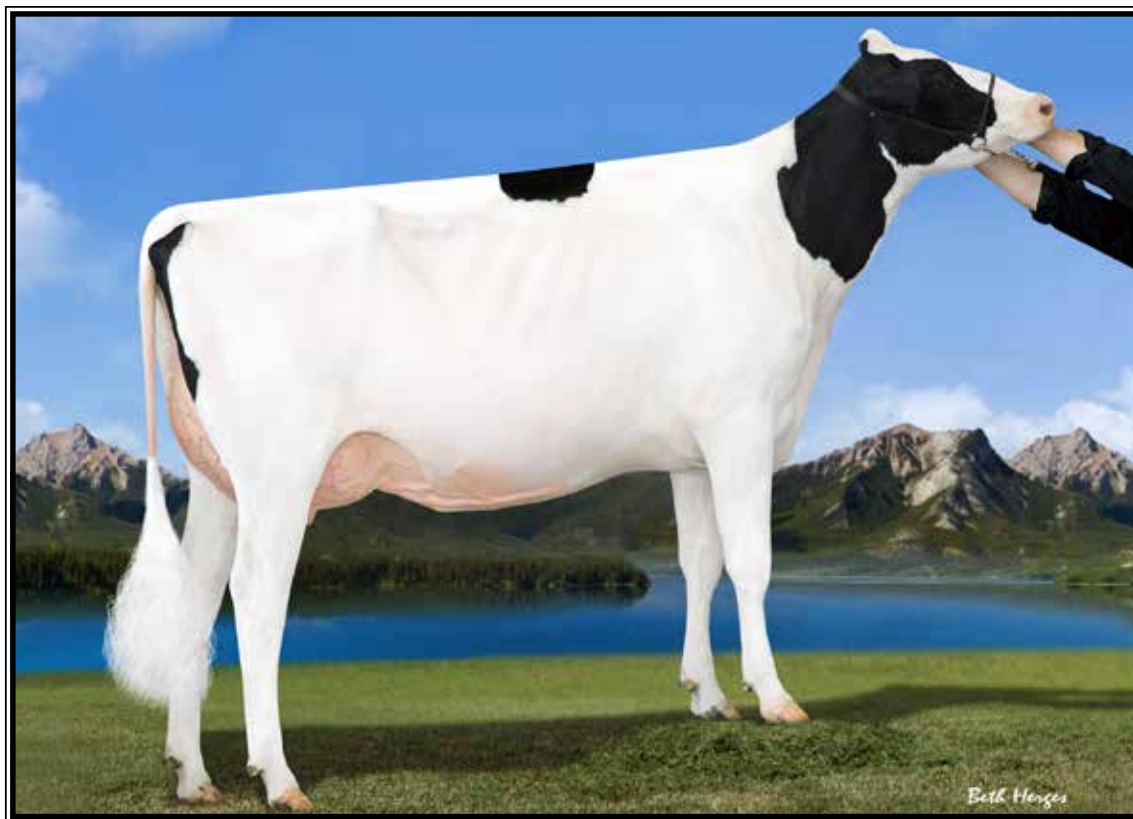

**Da-So-Burn Burberry VG-87 UU+UU DOM**

2-03 365 28250 4.5 1278 3.5 1002

(2nd Dam of Lot 224)

**LOT 224 #1695**

**Ri-Val-Re Berry-ET**

**3-09 VG-87 VVVVV**

3133202354 99%RHA-I

Born 3/14/16 4/24 PTA +2513GTPI

2-04 295 20768 4.0 828 3.3 676

3-03 365 25987 3.4 880 3.3 867

4-07 303 23765 3.7 872 3.4 812

5-07 325 25748 3.5 889 3.4 879

6-08 365 21728 4.0 872 3.7 798

7-08 146 12371 3.6 443 3.5 431 RIP

Life-to-date 135411 3.7 4938 3.4 4628

Last test- 80 lbs 3.3%F 3.3%P

SCC 13,000

**Fresh 12/10/23**

**Bred 1/27/24, Due 11/2/24 to**

**7HO16769 Welch**

**Berry is the Dam of:**

**Tramilda Stunning Blazer**

**-at Marketplace sires!**

**Mr Mogul Delta 1427-ET**

72128216 4/24 PTA +2597GTPI

+843M +54F +31P +726NMS\$ +3.8PL

+1.12T +1.76UDC +.36FLC 99%R

Mogul X VG-87 GMD-DOM Robust

**Peak Burberry Chev 814-ET**

**2-11 VG-85 ++GVV 3124553954**

2-03 365 19170 4.8 926 3.2 621

3-06 313 25310 4.4 1103 3.2 812

Sire: Vekis Chevrolet-ET

**2nd Dam: (Pictured above)**

**Da-So-Burn Burberry**

**VG-87 VV+VV DOM**

2-03 365 28250 4.5 1278 3.5 1002

**3rd Dam:**

**Da-So-Burn Dorcy Becca-ET**

**VG-86 VV+VV DOM**

2-04 365 29380 4.9 1428 3.4 1001

Lifetime 107690 4.5 4886 3.6 3892

**4th Dam:**

**Da-So-Burn Oman Brandy-ET**

**GP-83 +VF+V GMD-DOM**

4-06 365 39370 4.8 1908 3.4 1322

Lifetime 108910 5.0 5431 3.7 4008

**5th Dam:**

**Da-So-Burn Mtoto Britany**

**EX-90 EEV+E GMD-DOM**

4-06 365 44030 4.4 1924 3.1 1364

**6th Dam:**

**B-V Da-So Rudolph Brooke**

**VG-86 +E++V GMD-DOM**

4-11 365 39780 4.6 1849 3.5 1395

**7th Dam:**

**Regancrest Aerostar Bea-ET**

**EX-91,2E EEEVE GMD-DOM**

8-03 365 42570 4.0 1699 3.1 1325

Lifetime 192730 4.0 7800 3.3 6327

**8th Dam:**

**Regancrest Mark Chairman Bea**

**EX-91,2E VEEE GMD-DOM**

6-00 365 33430 3.9 1316 3.1 1032

Lifetime 140130 4.1 5711 3.3 4616

**9th Dam:**

**Regancrest Board Chairman Bea**

**EX-90 VEVE**

5-09 365 26010 4.1 1059 3.4 884

**10th Dam:**

**Regancrest Apache Standout Bea**

**VG-86 V+VE**

Lifetime 131940 3.6 4744

**11th Dam: VG-85 +VVV**

~TRAMILDA Milking Herd Dispersal~



**Welcome Uno Winney-ET GP**

3-05 300 28820 3.8 1109 3.0 869  
(2nd or 3rd Dam of Lots 225-227)

**LOT 225 #2482**

**Tramilda Helix Whinny-TW**

**2-08 GP-81 ++GG+**  
3218816635 99%RHA-I  
Born 9/1/21  
2-04 117 9742 2.9 278 3.2 309 RIP  
Last test- 104 lbs 3.1%F 3.0%P  
SCC 47,000  
**Fresh 1/8/24**

**AOT Silver Helix-ET**

3131083927 4/24 PTA +2724GTPI  
+1926M +.14% +117F +66P +721NMS  
+1.06T +.83UDC -.29FLC 99%R  
Silver X VG-88 DOM Supersire

**IHG Winney Jerod 55380-ET**

**3-08 VG-85 +VG+V 3010354127**  
1-10 365 23460 4.5 1063 3.6 838  
3-00 365 32130 4.6 1470 3.5 1145  
4-04 348 33940 4.1 1365 3.5 1198  
5-05 255 22780 4.9 1117 3.5 802  
6-04 277 26890 4.2 1125 3.5 939  
Lifetime 140500 4.4 6234 3.4 4798  
Sire: De-Su Jarod 1223-ET

**2nd Dam:(Pictured above)  
Welcome Uno Winney-ET  
GP-80 +VPG+ DOM**

2-03 224 20150 3.8 768 3.4 686  
3-05 300 28820 3.8 1109 3.0 869

**3rd Dam:**

**Welcome Billion Wiommi-ET  
EX-90 EEVVE DOM**  
1-11 365 29835 3.6 1066 3.3 995

**4th Dam:**

**Welcome Ramos Wilma-ET  
VG-85 +V++V GMD-DOM**  
1-11 365 31050 3.7 1141 3.3 1017

**5th Dam:**

**Welcome Manfred Willa  
VG-88 EEVVE DOM**  
3-10 365 38180 4.2 1591 3.5 1338

**6th Dam:**

**Welcome Patron Willowy-ET  
VG-86 VVV+V**  
2-01 365 29750 4.1 1232 3.5 1030

**7th Dam:**

**Welcome Wintry-ET  
VG-87 VVV+V GMD-DOM**  
2-05 365 28700 4.1 1178 3.5 1002

**8th Dam:**

**Welcome Cleitus Winner  
VG-85 VVE+V GMD-DOM**  
5-06 365 35980 3.5 1262 3.2 1142

**9th Dam:**

**Welcome Neil Winter  
VG-86 +EV+**  
4-08 362 26320 3.4 883 3.6 942  
Lifetime 103140 3.5 3631 3.5 3633

~TRAMILDA Milking Herd Dispersal~

**LOT 226 #1698**

**Tramilda Samuri Wildina-ET**

**4-04 VG-85 VV+VV**

3148364213 99%RHA-I

Born 12/30/17 4/24 PTA +2473GTPI

2-02 307 16950 4.0 672 3.4 579

3-01 303 22215 4.0 883 3.1 689

4-01 333 26657 4.0 1063 3.5 921

5-02 339 31060 4.1 1259 3.5 1080

6-01 87 10402 3.9 409 3.5 359 RIP

Life-to-date 107284 4.0 4286 3.4 3628

Last test- 128 lbs 3.5%F 3.4%P

SCC 38,000

Fresh 2/7/24

**OCD Spring Samuri-ET**

3133106322 4/24 PTA +2578GTPI

+172M +65F +31P +628NMS +2.6PL

+1.7DPR +.76T +.38UDC 99%R

AltaSpring X VG-86 DOM Supersire

**Tramilda Denver Wishful-ET**

**3-03 GP-83 +V+GV** 3134356959

2-09 306 28144 4.1 1153 3.4 963

Sire: Mr Mogul Denver 1426-ET

**2nd Dam of Lots 226 & 227:**

**IHG Winney Jerod 55380-ET**

**VG-85 +VG+V**

1-10 365 23460 4.5 1063 3.6 838

3-00 365 32130 4.6 1470 3.5 1145

4-04 348 33940 4.1 1365 3.5 1198

5-05 255 22780 4.9 1117 3.5 802

6-04 277 26890 4.2 1125 3.5 939

Lifetime 140500 4.4 6234 3.4 4798

**3rd Dam:(Pictured w/ Lot 225)**

**Welcome Uno Winney-ET**

**GP-80 +VPG+ DOM**

2-03 224 20150 3.8 768 3.4 686

3-05 300 28820 3.8 1109 3.0 869

**4th Dam:**

**Welcome Billion Wiommi-ET**

**EX-90 EEVVE DOM**

1-11 365 29835 3.6 1066 3.3 995

**5th Dam:**

**Welcome Ramos Wilma-ET**

**VG-85 +V++V GMD-DOM**

1-11 365 31050 3.7 1141 3.3 1017

**6th Dam:**

**Welcome Manfred Willa**

**VG-88 EEVV DOM**

3-10 365 38180 4.2 1591 3.5 1338

**7th Dam:**

**Welcome Patron Willowy-ET**

**VG-86 VVV+V**

2-01 365 29750 4.1 1232 3.5 1030

**8th Dam:**

**Welcome Wintry-ET**

**VG-87 VVV+V GMD-DOM**

2-05 365 28700 4.1 1178 3.5 1002

**9th Dam:**

**Welcome Cleitus Winner**

**VG-85 VVE+V GMD-DOM**

5-06 365 35980 3.5 1262 3.2 1142

**10th Dam:**

**Welcome Neil Winter**

**VG-86 +EV+**

4-08 362 26320 3.4 883 3.6 942

Lifetime 103140 3.5 3631 3.5 3633

---

**LOT 227 #1873**

**Tramilda Humblenkind Wish-ET**

**5-08 VG-87 VVVVV**

3151707742 99%RHA-I

Born 9/29/18 4/24 PTA +2598GTPI

+1070M +712NMS +5.6PL +2.9DPR

2-01 328 22393 4.0 901 3.4 769

3-02 315 31151 3.4 1071 3.0 942

4-02 340 33258 3.9 1285 3.4 1132

5-03 117 12735 3.8 480 3.6 453 RIP

Last test- 120 lbs 3.5%F 3.4%P

SCC 23,000

Fresh 1/8/24

Bred 5/3/24 to 7HO17002 Chuck

**Cookiecutter Humblenkind-ET**

3130915852 4/24 PTA +2574GTPI

+818M +33F +29P +515NMS +3.4PL

+1.8DPR +1.61T +1.71UDC +1.14FLC

Modesty X EX-92,2E DOM Epic

**Tramilda Jedi Wildcard-ET**

3134975398

Sire: S-S-I Montross Jedi-ET



~TRAMILDA Milking Herd Dispersal~



**Eildon-Tweed BK Wilda-ET**  
**UG-87 UU+UU**

2-10 365 35760 3.8 1354 3.5 1257  
(3rd Dam of Lots 228 & 229  
& 4th Dam of Lots 230 & 231)



**Eildon-Tweed SSR Wila-ET**  
**UG-85 UE+++**

2-01 301 30670 2.9 898 3.1 959  
(2nd Dam of Lots 228 & 229  
& 3rd Dam of Lots 230 & 231)

**LOT 228 #1727**

**Stunning-M Samuri Wish-ET**

**5-01 VG-86 VVV+V**  
3148364242 99%RHA-I  
Born 3/1/18 4/24 PTA +2625GTPI  
+970M +70F +47P +755NMS\$ +3.7PL  
2-01 342 25129 4.3 1072 3.5 869  
3-01 303 28943 3.4 978 3.4 989  
4-01365 37985 3.7 1410 3.3 1253  
5-06 244 25950 3.8 974 3.5 898 RIP  
Last test- 140 lbs 3.5%F 3.4%P  
**Fresh 9/3/23**  
**Bred 12/14/23, Due 9/19/24 to**  
**507HO15085 Parfect (sexed)**

Sire of Lot 228:

**OCD Spring Samuri-ET**  
3133106322 4/24 PTA +2578GTPI  
+172M +65F +31P +628NMS\$ +2.6PL  
+.7DPR +.76T +.38UDC 99%R  
AltaSpring X VG-86 DOM Supersire

Sire of Lot 229:

**Sandy-Valley Effect-ET**  
3140616286 4/24 PTA +2623GTPI  
+1900M +66F +45P +801NMS\$ +5.2PL  
2.83SCS +.44T +.50UDC +.04FLC  
Frazzled X EX-92 Rubicon

Dam of Lots 228 & 229:

**Eildon-Tweed Silv Wila 5-ET**  
3-03 VG-85 VEV++ 3130086015  
3-06 305 42320 2.9 1256 3.0 1267  
\*1st GA Milk  
4-09 365 43540 3.4 1488 3.1 1356  
\*2nd GA Milk  
Lifetime 156100 3.0 4611 2.8 4435  
Sire: Seagull-Bay Silver-ET

**2nd Dam: (Pictured above)**  
**Eildon-Tweed SSR Wila-ET**  
**VG-85 VE+++**

2-01 301 30670 2.9 898 3.1 959  
3-01 316 26310 3.0 800 3.1 824  
4-00 278 27220 3.1 835 3.0 810  
5-00 284 27720 3.6 1003 2.7 742  
5-11 270 24480 3.0 738 2.7 667  
Lifetime 136400 3.1 4274 2.9 3944

**3rd Dam: (Pictured above)**  
**Eildon-Tweed BK Wilda-ET**  
**VG-87 VV+VV**

1-10 332 33070 4.1 1345 3.4 1128  
2-10 365 35760 3.8 1354 3.5 1257

**4th Dam:**  
**Eildon-Tweed Explode Will**  
**GP-82 +VG++**

1-08 365 33290 3.5 1150 3.2 1077

**5th Dam:**  
**Eildon-Tweed Potter Will**  
**VG-86 VVVVV**

3-03 365 36150 4.0 1473 3.5 1296  
4-10 365 40230 4.3 1271 3.3 1345  
Lifetime 117570 4.1 4820 3.4 3973

**LOT 229 #2064**

**Tramilda Effect Wilma**

**3-01 VG-85 V+V+V**  
3209042434 99%RHA-I  
Born 10/9/19  
1-10 342 24661 3.8 932 3.2 784  
2-11 358 26755 4.0 1070 3.4 908  
4-03 110 12676 3.6 461 3.1 398 RIP  
Last test- 108 lbs 3.7%F 3.2%P  
SCC 27,000 **Fresh 1/15/24**  
**Bred 4/7/24 to 14HO15179 Trooper**

~TRAMILDA Milking Herd Dispersal~

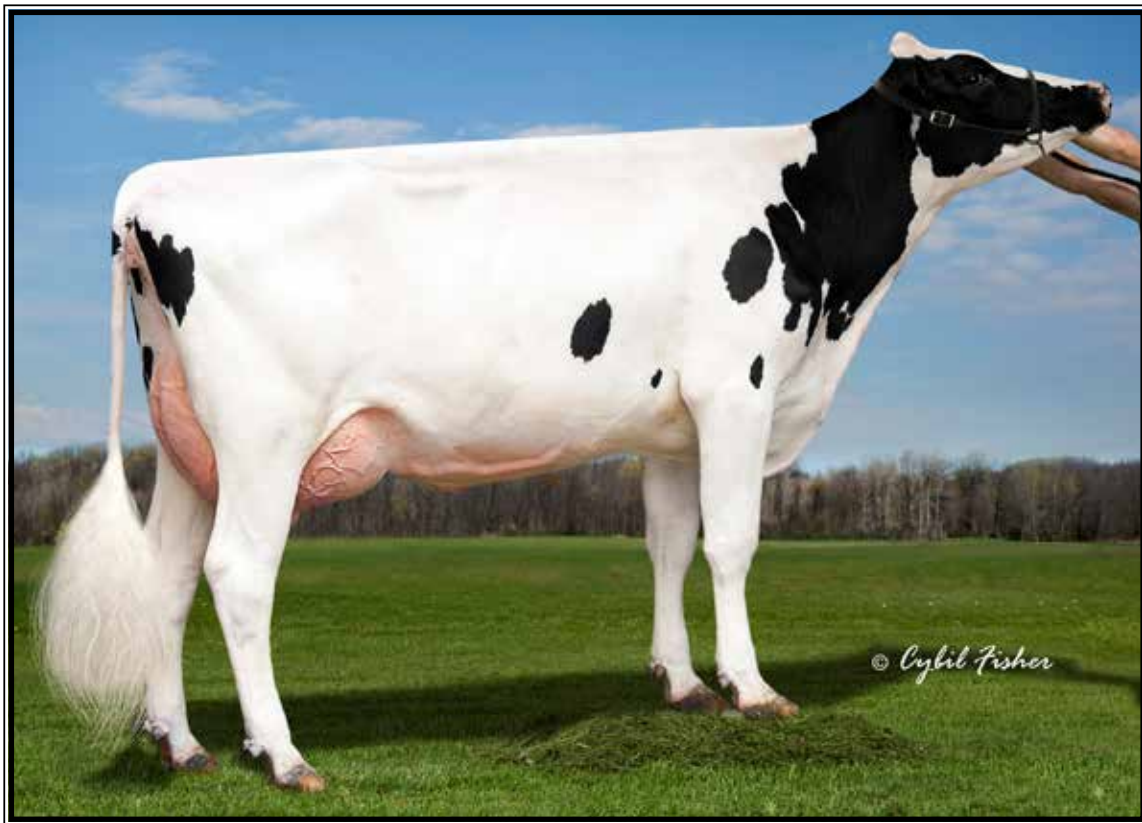

**Eildon-Tweed Agr Wila 2F-ET VG-87 UU+UU**

3-02 365 35650 3.5 1262 3.7 1315

(Full sister to the Dam of Lot 228 & 229 and Full sister to the 2nd Dam of Lots 230 & 231)

**LOT 230 #2186**

**Stunning-M Rebel Wish**

**3-09 GP-82 ++G++**

3209042557 99%RHA-I A2/A2

Born 4/5/20 4/24 PTA +2519GTPI

+68F +25P +629NMS\$ +2.9PL +1.23UD

2-06 365 25255 4.5 1145 3.6 897

3-08 125 12243 4.2 517 3.4 415 RIP

Last test- 108 lbs 3.6%F 3.5%P

SCC 13,000

**Fresh 12/31/24**

**Bred 3/7/24, Due 12/12/24 to**

**7HO16769 Welch**

**ST Gen Delta Rebel-ET**

770M +59F +39P +619NMS\$ +2.3PL

+1.51T +2.35UDC +.63FLC 94%R

Delta X Rubicon

**Stunning-M Samuri Wish-ET**

**5-01 VG-86 VVV+V 3148364242**

2-01 342 25129 4.3 1072 3.5 869

3-01 303 28943 3.4 978 3.4 989

4-01365 37985 3.7 1410 3.3 1253

5-06 244 25950 3.8 974 3.5 898 RIP

Last test- 140 lbs 3.5%F 3.4%P

Sire: OCD Spring Samuri-ET

\*She sells as Lot 228

**2nd Dam:**

**Eildon-Tweed Silv Wila 5-ET**

**VG-85 VEV++**

3-06 305 42320 2.9 1256 3.0 1267

\*1st GA Milk

4-09 365 43540 3.4 1488 3.1 1356

\*2nd GA Milk

Lifetime 156100 3.0 4611 2.8 4435

**3rd Dam: (Pictured w/ Lot 228)**

**Eildon-Tweed SSR Wila-ET**

**VG-85 VE+++**

2-01 301 30670 2.9 898 3.1 959

4-00 278 27220 3.1 835 3.0 810

5-00 284 27720 3.6 1003 2.7 742

Lifetime 136400 3.1 4274 2.9 3944

**4th Dam: (Pictured w/ Lot 228)**

**Eildon-Tweed BK Wilda-ET**

**VG-87 VV+VV**

1-10 332 33070 4.1 1345 3.4 1128

2-10 365 35760 3.8 1354 3.5 1257

**5th Dam:**

**Eildon-Tweed Explode Will**

**GP-82 +VG++**

1-08 365 33290 3.5 1150 3.2 1077

**6th Dam:**

**Eildon-Tweed Potter Will**

**VG-86 VVVVV**

3-03 365 36150 4.0 1473 3.5 1296

4-10 365 40230 4.3 1271 3.3 1345

Lifetime 117570 4.1 4820 3.4 3973

**LOT 231 #2298**

**Stunning-M Rvtng Whopperjr**

**3-08 VG-85 +V++V**

3218797410 99%RHA-I

Born 9/27/20

2-04 365 23142 4.3 992 3.5 817

3-06 15 1205 4.6 55 4.2 51 RIP

Last test- 100 lbs 4.2%F 3.7%P

SCC 13,000

**Fresh 4/19/24**

**S-S-I BG Frzzld Riveting-ET**

3133120549 4/24 PTA +2762GTPI

+721M +51F +37P +863NMS\$ +7.2PL

+2DPR +.77T +1.38UDC +.28FLC

Frazzled X VG-87 Profit

**Stunning-M Rio Wildina**

3151707756

1-11 293 19520 3.7 727 3.1 612

2-10 282 24390 3.4 839 3.1 758

3-11 321 32700 3.3 1077 3.0 983

Sire: OCD Franchise Rio-ET



~TRAMILDA Milking Herd Dispersal~



**Misty Springs Planet Brice\* RC  
UG-87 +E+UU**

2-01 350 25820 3.8 979 3.6 934

(Descendants sell as Lots 89-94 and 232)

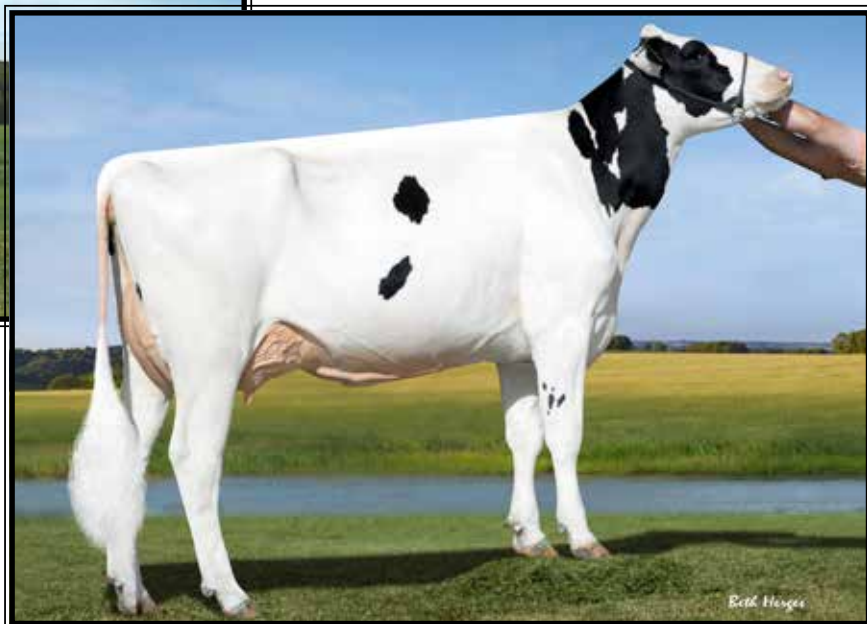

**T-Spruce Mogul 7260-ET  
EX-91 VEEEE**

4-10 365 41840 3.6 1521 3.4 1402

(Descendants sell as Lots 89-94 and 232)

**LOT 232 #2563**

**Tramilda Alphabet Sophia**

3247088015 99%RHA-I

Born 1/15/22

**Due 8/2/24 to Man #3200367119**

**OCD Helix Alphabet-ET**

3142934708 4/24 PTA +2841GTPI  
+2690M +106F +67P +893NM\$ +3.1PL  
+1.37T +1.35UDC -.40FLC 99%R  
Helix X GP-83 Avery

**Tramilda Magic Sophia**

**3-06 GP-81 +++++G 3148364265**  
2-08 365 27110 2.9 790 3.3 902  
3-10 365 32130 3.1 1004 3.3 1049  
Sire: S-S-I Modesty Magictouch-ET

**2nd Dam:**

**Tramilda Alltime Sonya-ET  
EX-90 EEVVV**

1-11 312 22340 4.0 893 3.4 756  
2-11 365 31290 3.5 1095 3.3 1021  
4-02 365 36630 3.4 1255 3.3 1220  
5-05 338 37430 3.4 1290 3.3 1242  
6-06 339 38670 3.6 1400 3.2 1229  
Lifetime 171570 3.6 6132 3.3 5664

**3rd Dam: (Pictured w/ Lot 89)  
T-Spruce Mogul 7260-ET\*RC  
EX-91 VEEEE**

3-09 359 36290 3.5 1284 3.2 1171  
4-10 365 41840 3.6 1521 3.4 1402  
Lifetime 123410 3.5 4308 3.3 4072

**4th Dam: (Pictured w/ Lot 91)  
Misty Springs Planet Brice\*RC  
VG-87 +E+VV**

2-01 350 25820 3.8 979 3.6 934

**5th Dam:**

**Misty Spring Shottle Brenda-ET\*RC  
VG-85-CAN**

2-03 365 27928 4.2 1177 3.7 1023

**6th Dam: West Port Talent Burgette-RED  
VG-86-CAN**

5-05 354 29208 4.8 1391 3.6 1058

**7th Dam: West Port Rubens Brilliant-RED  
VG-88-CAN**

5-05 365 38781 4.0 1532 3.3 1274  
7-08 365 38924 3.7 1446 3.2 1243  
Lifetime 106113 3.9 4190 3.3 3469

**8th Dam: Aldonhill Brilliance-RED  
VG-85-CAN**

6-03 365 36997 4.5 1660 3.5 1126  
Lifetime 134975 4.5 6068 3.6 4804

**8th Dam: Lynland Blackstar Ann-ET  
VG-87-CAN**

2-05 345 21851 4.1 906 3.8 822

**9th Dam: Montgrove Hy Man Alice  
VG-87-CAN**

6-03 365 29464 5.6 1653 3.5 1018  
Lifetime 114558 4.7 5404 3.5 4021



~TRAMILDA Milking Herd Dispersal~



**Ri-Val-Re Goldwyn Nadine VG-87 UU+EV DOM**

2-03 365 30840 3.5 1082 3.5 1064  
(3rd Dam of Lots 233 and 234)

**LOT 233 #2172**

**Tramilda Solution Abery**

**3-10 VG-86 VVV+V**  
3209042543 99%RHA-I A2/A2  
Born 3/20/20 4/24 PTA +2293GTPI  
2-02 357 24016 3.9 945 3.2 773  
3-04 285 24810 3.9 979 3.3 822 RIP  
:Last test- 68 lbs 4.0%F 3.6%P  
**Fresh 7/24/23**  
**Bred 10/22/23, Due 7/28/24 to**  
**550HO16074 Figaro (sexed)**

**Sire of Lot 233:**

**Fustead S-S-I Solution-ET**  
3139490455 4/24 PTA +2431GTPI  
+664M +47F +23P +567NMS +4.5PL  
Frazzled X VG-85 Rubicon

**Sire of Lot 234:**

**Mr Frazzled Aristocrat-ET**  
3142041200 4/24 PTA +2663GTPI  
+904M +68F +40P +647NMS +3.1PL  
+1.34T +1.69UDC -.20FLC 98%R  
Frazzled V EX-95,2E Monterey

**Dam of Lots 233 & 234:**

**Tramilda Jedi Alexis**  
**4-03 VG-87 VE+VV 3148364230**  
2-01 302 21800 3.6 786 3.2 690  
3-01 324 30890 3.7 1135 3.0 929  
4-01 296 23680 3.1 723 2.9 680  
Sire: S-S-I Montross Jedi-ET

**LOT 234 #2405**

**Tramilda Aristocrat Abby**

**2-10 VG-85 VV++V**  
3218816558 99%RHA-I  
Born 3/14/21  
2-05 B 250 18,874 4.0 753 3.6 675 RIP  
:Last test- 76 lbs 5.2%F 3.8%P  
**Fresh 8/28/23**  
**Bred 12/5/23, Due 9/10/24 to**  
**550HO16074 Figaro (sexed)**

**2nd Dam:**

**ri-val-Re Petrone Abiga-ET**  
**VG-87 E+E+V**  
2-05 296 19280 3.7 720 3.1 589  
3-04 365 29080 4.0 1153 3/2 928  
4-07 327 30250 3.7 1129 3.1 933  
5-08 302 27550 3.7 1028 3.1 852  
Lifetime 107030 3.8 4072 3.1 3333

**3rd Dam: (Pictured above)**

**Ri-Val-Re Goldwyn Nadine**  
**VG-87 VV+EV DOM**  
2-03 365 30840 3.5 1082 3.5 1064

**4th Dam:**

**Ri-Val-Re Oman Nike**  
**VG-85 EVG++**  
2-00 365 33150 3.8 1244 3.4 1132  
5-00 365 35730 3.9 1383 3.3 1195  
Lifetime 106560 3.7 3912 3.4 3663

**5th Dam:**

**Ri-Val-Re Jesther Nina-ET**  
**VG-88 GMD-DOM**  
6-03 365 41990 3.6 1506 3.4 1407  
Lifetime 131260 3.5 4601 3.5 4557

**6th Dam:**

**Peckenstein Terry Nike-ET \*CV**  
**VG-85 GMD-DOM**  
2-01 365 34580 3.8 1319 3.3 1144

**7th Dam:**

**Peckenstein Elton Nikki-ET**  
**EX-90 DOM**  
4-10 365 37500 4.2 1566 3.3 1227

**8th Dam:**

**Peckenstein Bstar Scarlet**  
**VG-86 GMD-DOM**  
2-01 365 33710 3.8 1280 3.1 1052

**9th Dam:**

**Ramadaly Melvin-209 Kay**  
**EX-90 GMD-DOM**  
4-06 365 42090 4.5 1898 3.0 1278  
Lifetime 165230 4.1 6771 3.2 5292

~TRAMILDA Milking Herd Dispersal~



**Vedderlea Goldwyn Esther EX-94 EEVEE**

*\*HM All-American Sr 3yr-old 2013*

(2nd Dam of Lot 235)

**LOT 235** #1731

**Tramilda Kingboy Echo**

4-01 VG-87 VEV+V

3148364246 99%RHA-I

Born 3/3/18

**Morningview Mcc Kingboy-ET**

72044077 4/24 PTA +2310GTPI  
+909M +22F +23P +.7DPR 2.81SCS  
+1.73T +1.47UDC +.17FLC 99%R  
McCutchen X EX-91 DOM Super

**Butlerview Sol Echo-ET**

2-07 VG-86 VV+GV 3136012293  
2-03 361 26260 4.7 1245 3.5 914  
3-04 365 27040 4.2 1127 3.3 894  
4-09 302 29120 3.8 1098 3.3 967  
Sire: EWalnutlawn Solomon-ET

**2nd Dam: (Pictured above)**

**Vedderlea Goldwyn Esther  
EX-94 EEVEE**

2-03 295 24493 3.6 871 2.8 694  
3-05 235 19039 3.6 679 2.8 525  
4-05 305 33360 4.2 1396 2.7 887  
6-05 305 26340 4.7 1248 2.8 737

*\*Nom. All-Am&All-Can 4yr-old 2014*

*\*HM All-Am Sr 3yr-old 2013*

*\*Nom. All-Canadian Sr 3yr-olds 2013*

**3rd Dam:**

**Valjack September Louison  
VG-87-CAN, VG-MS**

2-06 356 26841 3.5 944 3.1 836  
3-07 315 27785 3.3 910 3.1 869

~TRAMILDA Milking Herd Dispersal~

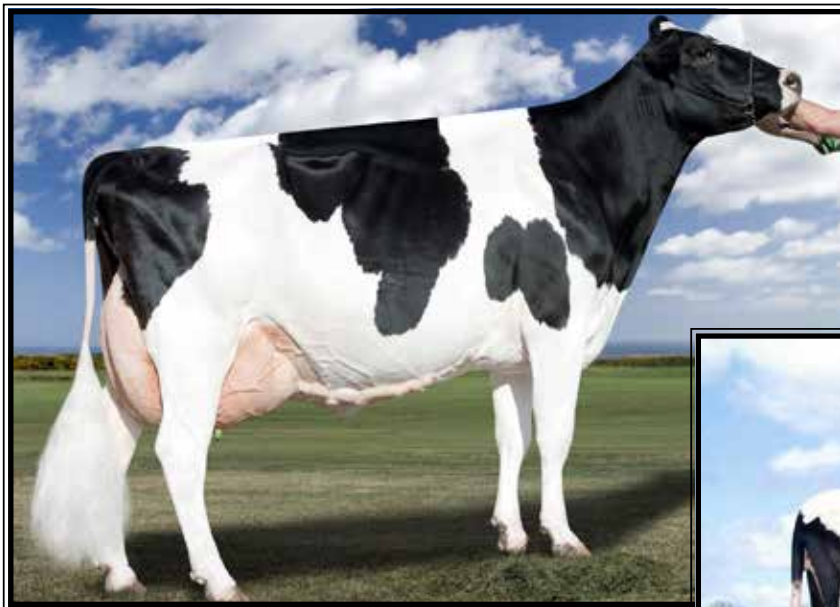

**Dele Stormatic Shadaisy**

**EX-94,2E EEEEE**

4-01 365 42790 3.8 1622 3.1 1339  
(3rd Dam of Lot 236)

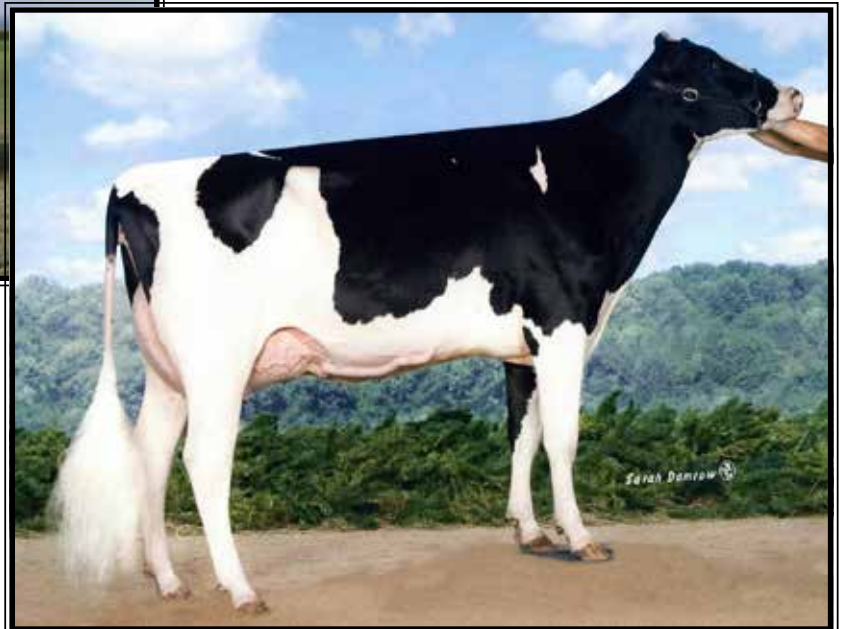

**Dele Colby Shayla-ET**  
**VG-87 UUUUU**

5-09 303 22580 3.9 883 2.9 666  
(2nd Dam of Lot 236)

**LOT 236 #2568**

**Tramilda Doc Sabrina**

3247088020 99%RHA-I  
Born 1/27/22  
2-01 60 3686 4.8 178 3.4 126 RIP  
Last test- 76 lbs 4.3%F 3.2%P  
SCC 13,000  
Fresh 3/5/24

**Woodcrest King Doc-ET**

3132417775 4/24 PTA +2789GTPI  
+1561M +68F +54P +619NMS\$ +3.3PL  
+3.15T +2.07UDC +1.90FLC 99%R  
Kingboy X VG-88 Mac

**Tramilda Brokaw Selena**

6-09 VG-88 EEVVV 3128648907  
2-04 365 26240 4.2 1108 3.3 855  
3-08 365 31680 4.1 1285 3.3 1045  
4-11 362 30020 4.0 1192 3.3 999  
6-01 302 25490 3.6 923 3.4 859  
7-01 342 27410 3.9 1079 3.1 846  
8-04 283 27760 3.8 1055 3.3 912  
Lifetime 173560 4.0 6882 3.3 5704  
Sire: Mr Atwood Brokaw-ET

**2nd Dam: (Pictured above)**

**Dele Colby Shayla-ET**  
**VG-86 VV+EV**  
5-10 303 22580 3.9 883 2.9 666

**3rd Dam: (Pictured above)**

**Dele Stormatic Shadaisy**  
**EX-94,2E EEEEE**  
4-01 365 42790 3.8 1622 3.1 1339  
5-10 365 46950 3.5 1654 3.0 1409  
Lifetime 143800 3.6 5136 3.1 4482  
*\*1st Aged Cow & Reserve Grand  
Champion at 2010 S. Parade of Stars*

**4th Dam:**

**Dele Durham Shelly**  
**EX-91,2E EEEVE**  
3-05 338 35900 3.5 1249 3.1 1103  
4-08 365 36500 3.6 1300 3.0 1083  
6-07 365 38760 3.8 1475 3.0 1144  
Lifetime 159140 3.5 5550 3.0 4799

**5th Dam:**

**Dele Miklin Shelby**  
**VG-86 VVVV+**  
3-01 305 29640 4.0 1177 3.1 909  
4-02 305 31270 3.8 1181 3.0 934

**6th Dam:**

**Dele Mascot Shayla-TW**  
**VG-88, VG-MS**  
4-02 305 29930 3.6 1087 2.9 859  
Lifetime 125560 3.4 4331 3.0 3705



~TRAMILDA Milking Herd Dispersal~

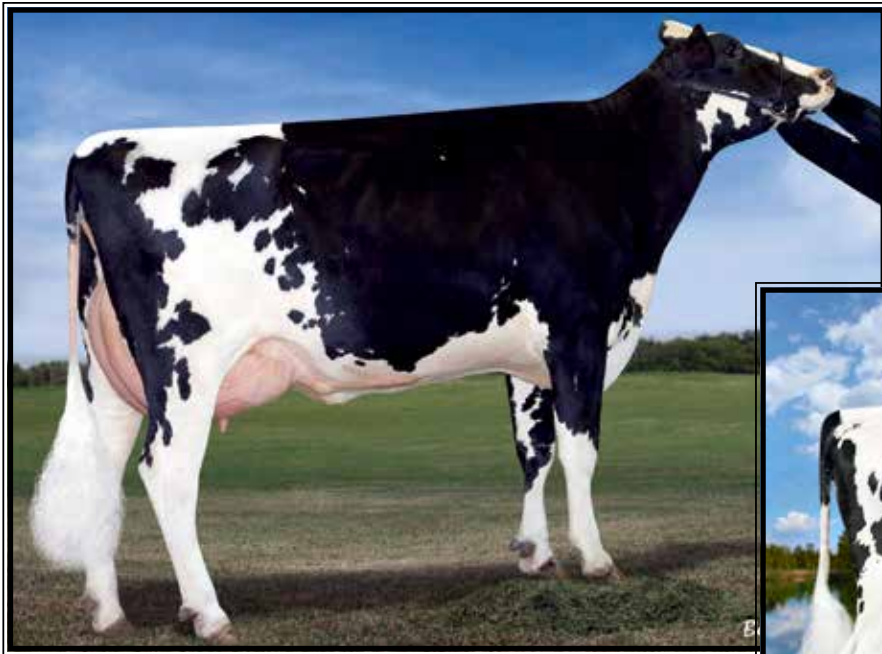

**Morningview Super Ellie-ET**  
**EX-90 EEVVE DOM**

4-00 305 32030 3.2 1037 3.0 967  
(3rd Dam of Lot 237 & 5th Dam of Lot 238)



**IHG Flame Elsa 9173-ET**

(Dam of Lot 237 & 3rd Dam of Lot 238)

**LOT 237 #2365**

**Tramilda Doctor Eggn Grits**

**3-00 GP-81 +++G+**  
3218816518 99%RHA-I  
Born 1/1/21  
2-06 307 20517 4.2 855 3.4 697 RIP  
Last test- 88 lbs 4.0%F 3.5%P  
SCC 31,000  
Fresh 7/2/23  
Bred 2/8/24, Due 11/14/24 to  
7HO15085 Perfect

**Kingemerling Helx Doctor-ET**

3140765936 4/24 PTA +2607GTPI  
+1218M +.11% +78F +34P +575NMS  
+2.1PL +1.13T +1.38UDC 99%R  
Helix X EX-90 DOM Yoder

**IHG Flame Elsa 9173-ET**

**4-04 VG-86 VEVGV 3125944695**  
2-04 365 28940 4.4 1275 3.3 948  
3-10 365 37410 4.3 1594 3.3 1223  
\*2nd GA Protein & 3rd Fat  
5-01 365 35880 4.7 1675 3.5 1241  
6-02 365 31670 4.1 1300 3.2 1020  
Lifetime 147630 4.4 6459 3.3 4929  
Sire: Vieuxsaule Flame-ET  
(Pictured above)

**2nd Dam: Farnear Ellie Elsa-ET**

**3rd Dam: (Pictured above)**  
**Morningview Super Ellie-ET**  
**EX-91,2E EEVVE DOM**  
4-00 305 32030 3.2 1037 3.0 967  
5-05 305 33270 3.4 1140 3.0 990  
Lifetime 147020 3.5 5075 3.0 4422

**4th Dam: (Pictured w/ Lot 238)**  
**Morningview Shltle Madilyn**  
**EX-94,2E EEEEE GMD-DOM**  
6-10 365 46580 3.8 1756 2.9 1354  
Lifetime 161280 4.1 6535 3.3 5275

**5th Dam:**

**Morningview Champion Martha-ET**  
**EX-92,2E EEEVE**  
5-05 365 38410 3.7 1416 3.1 1129

**6th Dam: Crockett-Acres Drhm Mae-ET**  
**VG-87 VVVVV GMD-DOM**  
2-04 365 29760 4.3 1294 3.4 1026

**7th Dam: Wauregan Maebell-ET**  
**EX-91,2E GMD-DOM**  
4-08 365 35490 4.2 1485 3.5 1240

**8th Dam: Whittier-Farms Lead Mae-ET**  
**EX-95,3E GMD-DOM**  
8-07 357 41270 4.8 1962 3.5 1440  
Lifetime 126960 4.3 5473 3.6 4597

**9th Dam: Raymau Bstar Monica-ET**  
**VG-89, EX-MS DOM**

**10th Dam: Juniper Jason Maria**  
**VG-87, EX-MS DOM**

**11th Dam: JDM-Pride Valiant Maggie**  
**EX-91 GMD-DOM**  
6-00 365 35540 4.1 1441 3.3 1185

**12th Dam: La-Ko-Land Penstate Sadie**  
**VG-87 GMD-DOM**  
Lifetime 166909 3.5 5732 3.2 2854

**13th Dam:**  
**La-Ko-Land Bootmaker Sally VG-86**

**14th Dam:**  
**La-Ko-Land Monitor Nancy EX-90**

~TRAMILDA Milking Herd Dispersal~



**Morningview Shtle Madilyn EX-94,2E EEEEE GMD-DOM**

6-10 365 46580 3.8 1756 2.9 1354

(3rd Dam of Lot 237 & 4th Dam of Lot 238)

**LOT 238 #2193**

**Stunning-M Jones Elastic**

3-09 VG-86 VE++V  
 3209042564 99%RHA-I  
 Born 4/10/20 4/24 PTA +2647GTPI  
 +730M +92F +37P +701nM\$ +1.35T  
 2-03 321 21892 4.1 901 3.2 704  
 3-03 282 25296 4.5 1141 3.6 903 RIP  
 Last test- 80 lbs 4.7%F 3.5%P  
 SCC 19,000  
**Fresh 7/27/23**  
**Bred 12/13/23, Due 9/18/24 to**  
**7HO15085 Parfect**

**ST Gen Rubicon Jones-ET**

3132352462 4/24 PTA +2724GTPI  
 +211M +114F +29P +747NMS\$ +2.8PL  
 +1.43T +.44UDC +.63FLC 97%R  
 Rubicon X Josuper

**Stunning-M Delta Elaine**

2-09 GP-81 G+G++ 3151707680  
 1-10 365 26220 4.0 1048 3.3 863  
 Sire: Mr Mogul Delta 1427-ET

**13th Dam: JDM-Pride Valiant Maggie  
 EX-91 GMD-DOM**

6-00 365 35540 4.1 1441 3.3 1185

**14th Dam: La-Ko-Land Penstate Sadie  
 VG-87 GMD-DOM**

Lifetime 166909 3.5 5732 3.2 2854

**15th Dam:**

La-Ko-Land Bootmaker Sally VG-86

**16th Dam:**

La-Ko-Land Monitor Nancy EX-90

**2nd Dam:**

Stunning-M Mod El Camino-ET GP-80

**3rd Dam: (Pictured w/ Lot 237)**

IHG Flame Elsa 9173-ET

**VG-86 VEVGV**

3-10 365 37410 4.3 1594 3.3 1223

\*2nd GA Protein & 3rd Fat

5-01 365 35880 4.7 1675 3.5 1241

6-02 365 31670 4.1 1300 3.2 1020

Lifetime 147630 4.4 6459 3.3 4929

**4th Dam: Farnear Ellie Elsa-ET**

**5th Dam: (Pictured w/ Lot 237)**

Morningview Super Ellie-ET

**EX-91,2E EEVEE DOM**

4-00 305 32030 3.2 1037 3.0 967

5-05 305 33270 3.4 1140 3.0 990

Lifetime 147020 3.5 5075 3.0 4422

**6th Dam: (Pictured above)**

Morningview Shtle Madilyn

**EX-94,2E EEEEE GMD-DOM**

6-10 365 46580 3.8 1756 2.9 1354

Lifetime 161280 4.1 6535 3.3 5275

**7th Dam:**

Morningview Champion Martha-ET

**EX-92,2E EEVEE**

5-05 365 38410 3.7 1416 3.1 1129

**8th Dam: Crockett-Acres Drhm Mae-ET**

**VG-87 VVVVV GMD-DOM**

2-04 365 29760 4.3 1294 3.4 1026

**9th Dam: Wauregan Maebell-ET**

**EX-91,2E GMD-DOM**

4-08 365 35490 4.2 1485 3.5 1240

**10th Dam: Whittier-Farms Lead Mae-ET**

**EX-95,3E GMD-DOM**

8-07 357 41270 4.8 1962 3.5 1440

Lifetime 126960 4.3 5473 3.6 4597

**11th Dam: Raymau Bstar Monica-ET**

**VG-89, EX-MS DOM**

**12th Dam: Juniper Jason Maria**

**VG-87, EX-MS DOM**



~TRAMILDA Milking Herd Dispersal~



**Ms Emily Emarion-ET**  
**VG-86 UUUU+**

3-11 365 36240 4.4 1591 3.3 1209

(Dam of 239, 2nd Dam of 240 & 3rd Dam of 241)

**Tramilda-N Baxter Emily-ET**  
**VG-85-CAN**

2-05 282 30946 4.2 1287 3.4 1060

(2nd Dam of Lot 239, 3rd Dam of Lot 234  
& 4th Dam of Lot 241)



**LOT 239 #1477**

**Tramilda Hotshot Emoji**

**5-04 VG-85 EEV++**

3136823175 100%RHA-NA

Born 12/9/16

2-03 365 26175 3.8 1004 3.2 833

3-09 363 37182 3.5 1283 3.1 1155

4-11 365 38493 3.1 1194 3.0 1139

6-08 249 28834 3.5 996 3.2 928 RIP

Last test- 96 lbs 4.0%F 3.4%P

SCC 38,000

Fresh 8/29/23

**S-S-I P-K Shtgls Hotshot**

72190820 4/24 PTA +2420GTPI

+817M +46F +29P +542NMS +4.0PL

Shotglass X GP-80 DOM Twist

**Ms Emily Emarion-ET**

**4-00 VG-86 VVVV+** 72406164

2-01 365 27690 4.1 1133 3.3 911

3-11 365 36240 4.4 1591 3.3 1209

Sire: Seagull-Bay Supersire-ET

(Pictured above)

**2nd Dam: (Pictured above)**  
**Tramilda-N Baxter Emily-ET**  
**VG-85-CAN**

2-05 282 30946 4.2 1287 3.4 1060

**3rd Dam:**

**Wabash-Way Evett-ET**

**VG-86-CAN DOM**

2-02 365 34187 4.9 1660 3.2 1111

\*2nd Dam of 'Main Event'- former #1 sire

**Full sister:**

**Wabash-Way Emilyann-ET VG-88**

2-01 365 38610 3.9 1497 3.2 1251

\*Former #1 CTPI cow of the breed

\*Sold for \$630,000 at Global Glamour Sale

\*Dam of 76HO581 Explode

**4th Dam:**

**Crockett-Acres Elita-ET**

**VG-87 EEEV+ GMD-DOM**

2-02 365 39010 3.8 1480 3.5 1383

\*Sold for \$59,500 in 2007 Nat'l Conv. Sale

**5th Dam:**

**Crockett-Acres Mtot Elly-ET**

**EX-90 EEEVE GMD-DOM**

6-04 283 38840 3.3 1286 3.2 1229

**6th Dam:**

**Wauregan Rudolph Ellymae-ET**

**EX-90, EX-MS GMD-DOM**

4-06 365 40210 3.6 1455 3.4 1375

**7th Dam:**

**Whittier-Farms Lead Mae-ET**

**EX-95, 3E EX-MS GMD-DOM**

8-07 357 41270 4.8 1962 3.5 1440

Lifetime 126960 4.3 5473 3.6 4597

**8th Dam:**

**Raymau Bstar Monica-ET**

**VG-89, EX-MS DOM**

2-03 365 20260 4.3 868 3.6 736

**\*Direct maternal line of AI greats,  
Epic, Main Event and Explode!!**

**10th Dam:**

**JDM-Pride Valiant Maggie**

**EX-91 EEEE GMD-DOM**

6-00 365 35540 4.1 1441 3.3 1186

Lifetime 119920 4.2 5002 3.6 4281

**11th Dam: VG-87 VVVV GMD-DOM**

Lifetime 166090 3.5 5732 3.2 2854

**12th Dam: VG-86**

Lifetime 105370 3.8 3994

**13th Dam: EX-90**

Lifetime 146490 3.0 4442



~TRAMILDA Milking Herd Dispersal~

**LOT 240 #1511**

**Tramilda Express Excell-ET**

**6-11 VG-88 EE+GE**

3134975401 99%RHA-I

Born 2/27/17 4/24 PTA +2394GTPI

2-01 351 20087 4.7 941 3.4 688

3-03 365 31303 3.8 1184 3.2 1003

4-11 365 35202 4.0 1389 3.3 1153

6-08 184 22618 3.7 842 3.3 736 RIP

Last test- 120 lbs 3.9%F 3.3%P

SCC 23,000

**Fresh 11/2/23**

**Bred 2/16/24, Due 11/22/24 to**

**7Ho16769 Welch**

**S-S-I Eraser P Espresso-ET**

3125613904 4/24 PTA +2534GTPI

+975M +36F +51P +1.3PL -.4DPR

2.96SCS +.43T +.56UDC 97%R

Eraser P X EX-90 Supersire

**Tramilda-N Yoder Electra-ET**

**3-04 VG-85 VVV+V 3128648891**

2-05 340 24090 4.3 1034 3.3 786

3-06 365 34420 4.2 1449 3.5 1190

4-10 347 26630 4.2 1116 3.4 902

5-11 295 24640 3.8 925 3.1 765

Lifetime 111290 4.1 4606 3.3 3709

Sire: Woodcrest Mogul Yoder-ET

**11th Dam: JDM-Pride Valiant Maggie**

**EX-91 EEEE GMD-DOM**

6-00 365 35540 4.1 1441 3.3 1186

Lifetime 119920 4.2 5002 3.6 4281

**12th Dam: VG-87 VVVV GMD-DOM**

Lifetime 166090 3.5 5732 3.2 2854

**13th Dam: VG-86**

Lifetime 105370 3.8 3994

**14th Dam: EX-90**

Lifetime 146490 3.0 4442

**2nd Dam: (Pictured w/ Lot 239)**

**Ms Emily Emariion-ET**

**4-00 VG-86 VVVV+** 72406164

2-01 365 27690 4.1 1133 3.3 911

3-11 365 36240 4.4 1591 3.3 1209

**3rd Dam: (Pictured w/ Lot 239)**

**Tramilda-N Baxter Emily-ET**

**VG-85-CAN**

2-05 282 30946 4.2 1287 3.4 1060

**4th Dam: Wabash-Way Evett-ET**

**VG-86-CAN DOM**

2-02 365 34187 4.9 1660 3.2 1111

**\*2nd Dam of 'Main Event'- former #1 sire**

**Full sister:**

**Wabash-Way Emilyann-ET VG-88**

2-01 365 38610 3.9 1497 3.2 1251

**\*Former #1 CTPI cow of the breed**

**\*Sold for \$630,000 at Global Glamour Sale**

**\*Dam of 76HO581 Explode**

**5th Dam:**

**Crockett-Acres Elita-ET**

**VG-87 EVEE+ GMD-DOM**

2-02 365 39010 3.8 1480 3.5 1383

**\*Sold for \$59,500 in 2007 Nat'l Conv. Sale**

**6th Dam:**

**Crockett-Acres Mtot Elly-ET**

**EX-90 EEEVE GMD-DOM**

6-04 283 38840 3.3 1286 3.2 1229

**7th Dam:**

**Wauregan Rudolph Ellymae-ET**

**EX-90,EX-MS GMD-DOM**

4-06 365 40210 3.6 1455 3.4 1375

**8th Dam: Whittier-Farms Lead Mae-ET**

**EX-95,3E EX-MS GMD-DOM**

8-07 357 41270 4.8 1962 3.5 1440

Lifetime 126960 4.3 5473 3.6 4597

**9th Dam: Raymau Bstar Monica-ET**

**VG-89, EX-MS DOM**

**10th Dam: Juniper Jason Maria-ET**

**VG-87, EX-MS DOM**

2-03 365 20260 4.3 868 3.6 736

**LOT 241 #2443**

**Tramilda Eisaku Ellen**

3218816598 99%RHA-I

Born 6/26/21

2-07 69 4520 3.8 173 3.2 143 RIP

Last test- 80 lbs 3.9%F 3.0%P

SCC 13,000

**Fresh 2/25/24**

**Sandy-Valley Eisaku-ET**

3140616346 4/24 PTA +2848GTPI

+1499M +90F +53P +929NMS +5.2PL

+1.63T +.92UDC +.47FLC 99%R

Samuri X EX-92 DOM Rubicon

**Tramilda Espresso Extra-ET**

**2-09 GP-82 +++GV 3134975419**

2-00 334 22050 3.9 852 3.4 746

3-00 365 27480 4.0 1104 3.4 948

4-03 361 27490 3.6 984 3.4 930

Sire: S-S-I Eraser P Espresso-ET

**10th Dam: Raymau Bstar Monica-ET**

**VG-89, EX-MS DOM**

**11th Dam: Juniper Jason Maria-ET**

**VG-87, EX-MS DOM**

2-03 365 20260 4.3 868 3.6 736

**12th Dam: JDM-Pride Valiant Maggie**

**EX-91 EEEE GMD-DOM**

6-00 365 35540 4.1 1441 3.3 1186

Lifetime 119920 4.2 5002 3.6 4281

**13th Dam: VG-87 VVVV GMD-DOM**

Lifetime 166090 3.5 5732 3.2 2854

**14th Dam: VG-86**

Lifetime 105370 3.8 3994

**15th Dam: EX-90**

Lifetime 146490 3.0 4442

**2nd Dam:**

**Tramilda-N Yoder Electra-ET**

**VG-85 VVV+V**

2-05 340 24090 4.3 1034 3.3 786

3-06 365 34420 4.2 1449 3.5 1190

4-10 347 26630 4.2 1116 3.4 902

5-11 295 24640 3.8 925 3.1 765

Lifetime 111290 4.1 4606 3.3 3709

**3rd Dam: (Pictured w/ Lot 239)**

**Ms Emily Emariion-ET**

**VG-86 VVVV+**

3-11 365 36240 4.4 1591 3.3 1209

**4th Dam: (Pictured w/ Lot 239)**

**Tramilda-N Baxter Emily-ET**

**VG-85-CAN**

2-05 282 30946 4.2 1287 3.4 1060

**5th Dam: Wabash-Way Evett-ET**

**VG-86-CAN DOM**

2-02 365 34187 4.9 1660 3.2 1111

**\*2nd Dam of 'Main Event'- former #1 sire**

**Full sister:**

**Wabash-Way Emilyann-ET VG-88**

2-01 365 38610 3.9 1497 3.2 1251

**\*Former #1 CTPI cow of the breed**

**\*Sold for \$630,000 at Global Glamour Sale**

**\*Dam of 76HO581 Explode**

**6th Dam: Crockett-Acres Elita-ET**

**VG-87 EVEE+ GMD-DOM**

2-02 365 39010 3.8 1480 3.5 1383

**\*Sold for \$59,500 in 2007 Nat'l Conv. Sale**

**7th Dam:**

**Crockett-Acres Mtot Elly-ET**

**EX-90 EEEVE GMD-DOM**

6-04 283 38840 3.3 1286 3.2 1229

**8th Dam:**

**Wauregan Rudolph Ellymae-ET**

**EX-90,EX-MS GMD-DOM**

4-06 365 40210 3.6 1455 3.4 1375

**9th Dam: Whittier-Farms Lead Mae-ET**

**EX-95,3E EX-MS GMD-DOM**

8-07 357 41270 4.8 1962 3.5 1440

Lifetime 126960 4.3 5473 3.6 4597

~TRAMILDA Milking Herd Dispersal~

**GBM Best Elegant  
EX-92 EE+EE**

3-07 365 33136 5.8 1920 3.5 1161  
(4th Dam of Lot 242  
and 5th Dam of Lots 243-246)



**Speek-NJ Shottle Ellen-ET  
EX-91 EEVEE GMD**

2-00 365 36895 3.8 1407 2.9 1080  
(3rd Dam of Lot 242  
and 4th Dam of Lots 243-245)

**LOT 242 #1504**

**Tramilda Electra**

**4-00 VG-85 VVGV**

3134975394 99%RHA-I

Born 2/8/17 4/24 PTA +2558GTPI

+975M +.22% +100F +44P +1.20T

2-03 365 22789 5.2 1173 3.6 816

3-10 365 32519 4.4 1420 3.3 1064

5-05 365 35233 4.7 1642 3.4 1191

6-08 207 21351 4.9 1045 3.5 737 RIP

Last test- 112 lbs 4.4%F 3.6%P

SCC 20,000

**Fresh 10/10/23**

**Bred 2/9/24, Due 11/15/24 to**

**7Ho15179 Trooper**

**S-S-I Montross Duke-ET**

3125201993 4/24 PTA +2586GTPI

+2305M +.06% +107F +73P +556NMS

2.89SCS +1.09T +1.18UDC 99%R

Montross X VG-85 DOM Supersire

**Tramilda-N Mccut Ellen-ET**

**3-02 VG-85 +VV+V 3124818812**

1-11 289 17200 4.5 778 3.4 592

2-10 327 26180 4.7 1230 3.5 920

3-10 365 29210 4.4 1279 3.7 1091

6-00 365 32930 4.2 1376 3.2 1070

Lifetime 122820 4.5 5481 3.4 4196

Sire: De-Su Bkm McCutchen 1174-ET

**2nd Dam:**

**Royal-Vista Armitage Emi-ET**

**VG-87 VEGVV**

2-02 365 26600 3.8 1023 3.3 878

3-06 365 35430 4.0 1401 3.4 1211

4-09 365 37480 3.8 1416 3.4 1257

Lifetime 119260 4.0 4741 3.5 4123

**3rd Dam: (Pictured above)**

**Speek-NJ Shottle Ellen-ET**

**VG-85 VVGV+**

2-00 365 36895 3.8 1407 2.9 1080

**4th Dam: (Pictured above)**

**GBM Best Elegant-ET**

**EX-92 EE+EE**

3-07 305 28320 5.6 1599 3.6 1030

**5th Dam:**

**GBM Durham BC Annabell**

**EX-90 VEVEE DOM**

2-03 365 40670 4.1 1673 3.0 1202

3-06 365 40050 4.2 1683 3.0 1201

Lifetime 118720 4.4 5253 3.3 3961

**6th Dam:**

**GBM Charles Janelle EX-93,2E**

6-03 365 31640 4.6 1471 3.1 994

Lifetime 137890 4.8 6645 3.6 4953

**7th Dam:**

**7BM Val Blackstar Jean-ET**

**EX-94,3E GMD-DOM**

8-05 365 37180 3.9 1458 3.0 1119

Lifetime 238190 4.1 9734 3.4 8000

**8th Dam:**

**GBM Valiant Janice EX-92,2E DOM**

5-09 365 30860 3.5 1080 3.1 948

Lifetime 126200 3.5 4437 3.2 3996

**9th Dam:**

**Sylvan-Dell M C Janice**

**EX-91,2E DOM**

6-03 314 29600 3.9 1152

**10th Dam:**

**Sylvan-Dell Atlas Jill EX-90,2E**

4-06 305 20820 3.5 717

~TRAMILDA Milking Herd Dispersal~

**LOT 243** #2349

**Tramilda Draftking Electron**

**2-06 GP-83 ++G+V**

3218816502 99%RHA-I **A2/A2**

Born 12/22/20 4/24 PTA +2678GTPI  
+1265M +89F +47P +642NMS +1.53T

2-01 325 24864 4.2 1050 3.3 832

3-01 88 9840 4.0 393 3.0 294 RIP

Last test- 118 lbs 3.2%F 3.0%P

SCC 27,000

**Fresh 2/6/24**

**Bred 5/1/24 to 7HO16769 Welch**

**Tramilda Draft King-ET**

3134977374 4/24 PTA +2619GTPI  
+735M +50F +38P +588NMS +2.9PL  
+.5DPR +1.54T +1.70UDC +.53FLC  
Slamdunk X VG-87 Kingboy

**Tramilda Electra**

**4-00 VG-85 VVVG** 3134975394

2-03 365 22789 5.2 1173 3.6 816

3-10 365 32519 4.4 1420 3.3 1064

5-05 365 35233 4.7 1642 3.4 1191

6-08 207 21351 4.9 1045 3.5 737 RIP

Last test- 112 lbs 4.4%F 3.6%P

Sire: S-S-I Montross Duke-ET

\*She sells as Lot 242

**2nd Dam of Lots 243, 244 & 245:  
Tramilda-N Mccut Ellen-ET  
VG-85 +VV+V**

1-11 289 17200 4.5 778 3.4 592

2-10 327 26180 4.7 1230 3.5 920

3-10 365 29210 4.4 1279 3.7 1091

6-00 365 32930 4.2 1376 3.2 1070

Lifetime 122820 4.5 5481 3.4 4196

**3rd Dam:**

**Royal-Vista Armitage Emi-ET  
VG-87 VEGVV**

3-06 365 35430 4.0 1401 3.4 1211

4-09 365 37480 3.8 1416 3.4 1257

Lifetime 119260 4.0 4741 3.5 4123

**4th Dam: (Pictured w/ Lot 242)**

**Speek-NJ Shottle Ellen-ET**

**VG-85 VVG+V**

2-00 365 36895 3.8 1407 2.9 1080

**5th Dam: (Pictured w/ Lot 242)**

**GBM Best Elegant-ET**

**EX-92 EE+EE**

3-07 305 28320 5.6 1599 3.6 1030

**6th Dam:**

**GBM Durham BC Annabell**

**EX-90 VEVEE DOM**

2-03 365 40670 4.1 1673 3.0 1202

3-06 365 40050 4.2 1683 3.0 1201

Lifetime 118720 4.4 5253 3.3 3961

**7th Dam:**

**GBM Charles Janelle EX-93,2E**

6-03 365 31640 4.6 1471 3.1 994

Lifetime 137890 4.8 6645 3.6 4953

**8th Dam:**

**7BM Val Blackstar Jean-ET**

**EX-94,3E GMD-DOM**

8-05 365 37180 3.9 1458 3.0 1119

Lifetime 238190 4.1 9734 3.4 8000

**9th Dam:**

**GBM Valiant Janice**

**EX-92,2E DOM**

5-09 365 30860 3.5 1080 3.1 948

Lifetime 126200 3.5 4437 3.2 3996

**10th Dam:**

**Sylvan-Dell M C Janice**

**EX-91,2E DOM**

6-03 314 29600 3.9 1152

**11th Dam:**

**Sylvan-Dell Atlas Jill EX-90,2E**

4-06 305 20820 3.5 717

**LOT 244** #2243

**Tramilda Riveting Extra**

**2-10 VG-86 VV+VV**

3218797355 99%RHA-I

Born 6/24/20 4/24 PTA +2583GTPI  
+1002M +61F +40P +2.9PL +1.51T

2-00 365 26691 3.9 1050 3.3 890

3-03 221 22744 4.0 903 3.4 777 RIP

Last test- 88 lbs 3.7%F 3.5%P

SCC 115,000

**Fresh 9/26/23**

**Bred 2/11/24, Due 11/17/24 to**

**7HO16485 Sundance**

**S-S-I BG Frzzld Riveting-ET**

3133120549 4/24 PTA +2762GTPI  
+721M +51F +37P +863NMS +7.2PL  
+.2DPR +.77T +1.38UDC +.28FLC  
Frazzled X VG-87 Profit

**Tramilda Duke Ella-ET**

3148364308

Sire: S-S-I Montross Duke-ET

**LOT 245** #2510

**Tramilda Lawless Elsie**

3247087962 99%RHA-I

Born 9/18/21 4/24 PTA +2678GTPI  
+1340M +91F +48P +685NMS +2.6PL  
+1.27T +.99UDC

2-00 207 12613 4.5 566 3.4 427 RIP

Last test- 64 lbs 4.4%F 3.3%P

SCC 15,000

**Fresh 10/10/23**

**Bred 12/5/23, Due 9/10/24 to**

**7HO15085 Parfect**

**Vatland Lawless-ET**

3205068731 4/24 PTA +2825GTPI  
+1068M +.24% +112F +48P +938NMS  
+4.2PL +.45t +.58uDC -.14FLC 87%R  
Rome X EX-90,2E Brennan

**Tramilda Duke Ellen-ET**

**4-00 VG-86 VV++V** 3148364309

3-04 305 29744 3.6 1131 3.2 950

Sire: S-S-I Montross Duke-ET



~TRAMILDA Milking Herd Dispersal~

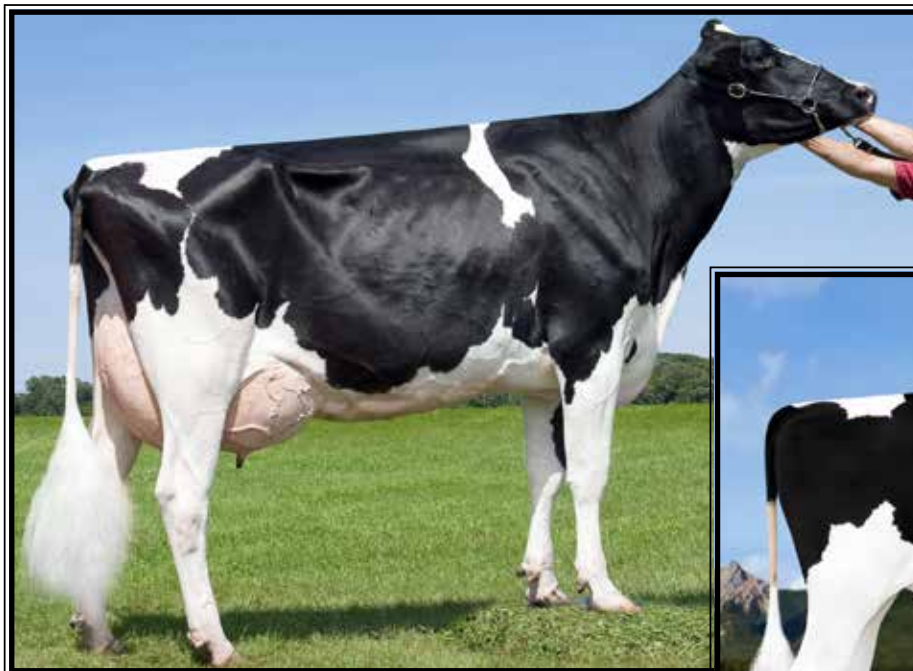

**Mor-Yet Goldwyn 682-ET**  
**EX-94,2E EEEEE DOM**

3-05 365 42610 3.4 1502 3.4 1445  
(4th Dam of Lot 246)



**Endco Exacta-ET**  
(Dam of Lot 246)

**LOT 246 #81077**

**Peak Excta Mgctch 81077-ET**

**6-02 VG-85 VV++V**

2-01 318 19783 4.3 852 3.5 697

3-01 365 25,047 3.9 981 3.3 815

4-04 365 31489 4.0 1243 3.0 945

6-01 21 1962 4.2 82 3.8 74 RIP

Last test- 112 lbs 3.8%F 3.3%P

SCC 47,000

Fresh 4/13/24

**S-S-I Modesty Magictouch-ET**

3131003438 4/24 PTA +2331GTPI

+23P +3.1PL +4.2DPR 2.91SCS

+ .85T +1.05UDC +.88FLC 99%R

Modesty X Balisto

**Endco Exacta-ET**

3134835677

Sire: Mr Mogul Denver 1426-ET

(Pictured above)

**2nd Dam:**

Royal-Vista Balisto Esta-ET

**3rd Dam:**

Royal-Vista Epic Estelle-ET

**EX-90 VEVVE**

2-00 365 31120 3.5 1100 3.5 1089

3-04 318 30730 3.4 1060 3.6 1101

Lifetime 101540 3.6 3645 3.6 3629

**4th Dam: (Pictured above)**

**Mor-Yet Goldwyn 682-ET**

**EX-94,2E EEEEE DOM**

3-05 365 42610 3.4 1502 3.4 1445

6-04 365 40030 4.3 1731 3.5 1398

Lifetime 139110 3.9 5411 3.6 4959

**5th Dam: (Pictured w/ Lot 242)**

**GBM Best Elegant-ET**

**EX-92 EE+EE**

3-07 305 28320 5.6 1599 3.6 1030

**6th Dam:**

**GBM Durham BC Annabell**

**EX-90 VEVEE DOM**

2-03 365 40670 4.1 1673 3.0 1202

Lifetime 118720 4.4 5253 3.3 3961

**7th Dam:**

**GBM Charles Janelle EX-93,2E**

6-03 365 31640 4.6 1471 3.1 994

Lifetime 137890 4.8 6645 3.6 4953

**8th Dam:**

**GBM Val Blackstar Jean-ET**

**EX-94,3E GMD-DOM**

8-05 365 37180 3.9 1458 3.0 1119

Lifetime 238190 4.1 9734 3.4 8000

**9th Dam:**

**GBM Valiant Janice EX-92,2E DOM**

5-09 365 30860 3.5 1080 3.1 948

Lifetime 126200 3.5 4437 3.2 3996

**10th Dam: Sylvan-Dell M C Janice**

**EX-91,2E DOM**

6-03 314 29600 3.9 1152

**11th Dam:**

**Sylvan-Dell Atlas Jill EX-90,2E**

4-06 305 20820 3.5 717

~TRAMILDA Milking Herd Dispersal~

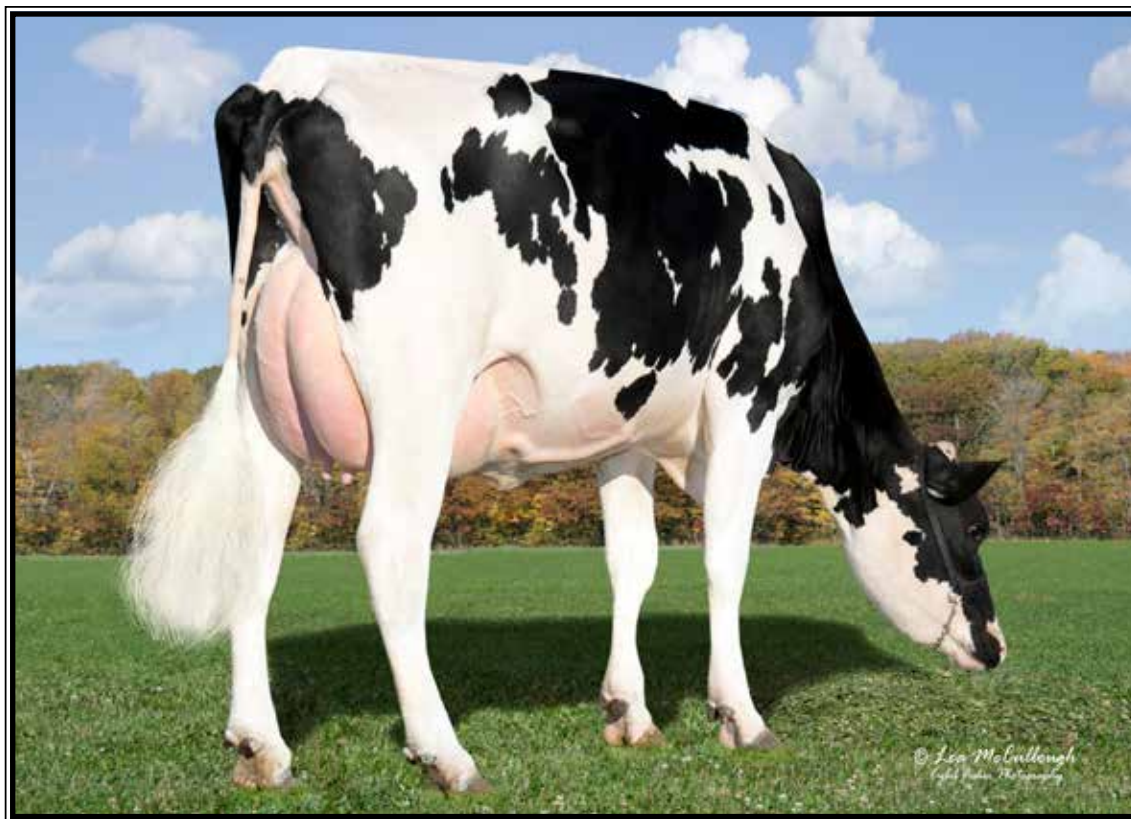

**OCD Man-O-Man Fantom-ET EX-90 VVVEE DOM**

1-10 305 24290 4.2 1013 3.3 805

(4th Dam of Lot 247)

**LOT 247 #2534**

**Stunning-M Miami Faye**

3247087986 99%RHA-I  
Born 11/27/21  
2-01 107 7662 3.6 275 3.1 235 RIP  
Last test- 84 lbs 4.0%F 3.2%P  
SCC 35,000

**Fresh 1/18/24**

**Bred 3/17/24, Due 12/22/24 to  
14HO16978 Eselente**

**Farnear Miami-ET**

3147223731 4/24 PTA +2903GPTI  
+1285M +70F +55P +913NMS\$ +5.2PL  
+.4DPR +1.63T +1.40UDC +.65FLC  
Nightcap X Dynamo

**Stunning-M HumbleNKind Faye**

**4-04 VG-86 VV+V+ 3209042403**  
2-02 365 29180 3.7 1091 3.2 935  
Sire: Cookiecutter HumbleNKind-ET

**2nd Dam:**

**Stunning-M Lopez Fauna-ET**

**3rd Dam: Endco Denver Flor 23168**

**VG-85 +VV+V**  
2-01 365 33144 4.2 1384 3.2 1057

**4th Dam: (Pictured above)**

**OCD Man-O-Man Fantom-ET  
EX-90 VVVEE DOM**  
1-10 305 24290 4.2 1013 3.3 805

**5th Dam:**

**Lars-Acres Felic Forgive-ET  
EX-90 EEVVE DOM**  
4-00 365 31800 4.1 1301 3.3 1035

**6th Dam:**

**Markwell Durham Felice  
EX-92 EEEEE GMD-DOM**  
3-10 365 33960 3.9 1330 3.3 1115

**7th Dam:**

**Markwell Outside Finesse-ET  
EX-90 EEVEV DOM**  
3-05 365 37870 4.0 1502 3.2 1226  
Lifetime 112630 4.1 4662 3.4 3782

**8th Dam:**

**Ms Markwell Rudlp Rarity-ET  
VG-88 EEE+V**  
2-03 365 26080 3.9 1016 3.2 841

**9th Dam: Markwell Thor Renee-ET**

**10th Dam:**

**Markwell Bstar E Raven-ET  
EX-95,3E EEEEE GMD-DOM**  
4-09 365 36610 4.3 1580 3.2 1185  
Lifetime 160020 4.1 6623 3.4 5458  
*\*Queen of the Breed finalist\**

**11th Dam: Markwell Mark Elite  
EX-92,4E EEVEE GMD-DOM**  
7-00 365 36230 3.9 1426 3.0 1096  
Lifetime 211430 3.8 8108 3.4 7131

**12th Dam: Rockalli Mars Emily  
EX-94,4E EEEEE GMD-DOM**  
3-10 365 28370 3.7 1050 3.3 934  
Lifetime 182970 3.8 7016 3.3 5983

~TRAMILDA Milking Herd Dispersal~



**KFH Erie Linda-ET EX-90 EEVVE**

Lifetime 204530 3.6 7411 3.2 6599

(Dam of Lot 248 and 3rd Dam of Lot 249)

**LOT 248 #2260**

**Tramilda King Royal Emmy**

2-09 VG-86 VVV+V

3218797372 99%RHA-I

Born 7/11/20

2-04 365 25129 4.2 1048 3.4 855

3-08 28 3004 4.1 123 3.5 105 RIP

Last test- 124 lbs 3.7%F 3.1%P

SCC 123,000

Fresh 4/6/24

**Plain-Knoll King Royal-ET**

74564764 4/24 PTA +2496GTPI

+284M +.16% +57F +38P

+2.28T +1.76UDC +1.16FLC 99%R

Kingboy X VG-88 GMD-DOM Mogul

**KFH Erie Linda-ET**

4-07 EX-90 EEVVE 71503187

2-00 365 22080 4.1 904 3.4 747

3-01 310 26160 3.7 964 3.3 853

4-01 365 34540 3.5 1224 3.3 1132

5-05 361 37680 3.7 1400 3.2 1210

6-07 305 31310 2.7 845 3.4 1062

8-03 365 35250 4.1 1475 3.7 1330

Lifetime 204530 3.6 7411 3.2 6599

Sire: Strausdale SSI Dom Erie-ET

(Pictured above)

**2nd Dam:**

**Clear-Echo Armstead 1779-ET  
VG-88 VV++E**

1-11 365 30740 3.7 1135 3.2 987

**3rd Dam:**

**Clear-Echo 822 Ramo 1200-ET  
EX-94,3E EEEEE DOM**

4-04 365 39570 4.5 1782 3.2 1252

7-00 305 36120 3.8 1359 3.4 1214

Lifetime 163600 4.1 6752 3.5 5649

*\*15 sons to AI*

*\*Daus. sold for up to \$91,000*

*\*Full sister sold for \$41,000 and is  
the dam of 'Bookem'*

**4th Dam:**

**Clear-Echo Hershl D-Rac 822  
VG-87 VVVVV DOM**

4-05 365 40830 3.1 1273 2.8 1158

Lifetime 152450 3.1 4692 3.0 4630

*\*Numerous sons in AI*

**5th Dam:**

**Clear-Echo Decisn L-Rac 505  
VG-86 VEV+V GMD-DOM**

5-01 365 39390 3.9 1528 3.1 1232

Lifetime 150760 4.2 6372 3.4 5108



~TRAMILDA Milking Herd Dispersal~

**LOT 249 #2122**

**Tramilda Duke Lilly**

**4-00 VG-85 VV+++**  
 3209042493 99%RHA-I  
 Born 1/24/20  
 2-05 365 28604 3.9 1115 3.2 924  
 3-07 238 27480 3.8 1034 3.2 886 RIP  
 Last test- 116 lbs 3.4%F 3.3%P  
 SCC 41,000  
**Fresh 9/9/23**  
**Bred 1/7/24, Due 10/13/24 to**  
**7HO16570 Reaper**

**S-S-I Montross Duke-ET**

3125201993 4/24 PTA +2586GTPI  
 +2305M +.06% +107F +73P +556NMS  
 2.89SCS +1.09T +1.18UDC 99%R  
 Montross X VG-85 DOM Supersire

**Tramilda Brady Linda**

**5-07 VG-86 VEV+V** 3136823126  
 2-00 305 18940 2.4 463 3.0 573  
 3-03 326 21850 2.9 631 3.0 658  
 4-04 302 23030 2.5 567 2.7 623  
 5-03 342 25140 2.7 686 2.7 690  
 Sire: Butz-Butler Atwood Brady-ET

**2nd Dam:**

**Tramilda-N Mcut Linda-ET**  
 3-00 263 19080 4.1 780 3.3 636

**3rd Dam: (Pictured w/ Lot 248)**

**KFH Erie Linda-ET**  
**EX-90 EEVVE**  
 4-01 365 34540 3.5 1224 3.3 1132  
 5-05 361 37680 3.7 1400 3.2 1210  
 8-03 365 35250 4.1 1475 3.7 1330  
 Lifetime 204530 3.6 7411 3.2 6599

**4th Dam:**

**Clear-Echo Armstead 1779-ET**  
**VG-88 VV++E**  
 1-11 365 30740 3.7 1135 3.2 987

**5th Dam:**

**Clear-Echo 822 Ramo 1200-ET**  
**EX-94,3E EEEEE DOM**  
 4-04 365 39570 4.5 1782 3.2 1252  
 7-00 305 36120 3.8 1359 3.4 1214  
 Lifetime 163600 4.1 6752 3.5 5649

*\*15 sons to AI*

*\*Daus. sold for up to \$91,000*

*\*Full sister sold for \$41,000 and is the dam of 'Bookem'*

**6th Dam:**

**Clear-Echo Hershl D-Rac 822**  
**VG-87 VVVVV DOM**  
 4-05 365 40830 3.1 1273 2.8 1158  
 Lifetime 152450 3.1 4692 3.0 4630  
*\*Numerous sons in AI*

**7th Dam:**

**Clear-Echo Decisn L-Rac 505**  
**VG-86 VEV+V GMD-DOM**  
 5-01 365 39390 3.9 1528 3.1 1232  
 Lifetime 150760 4.2 6372 3.4 5108

**LOT 250 #2284**

**Tramilda Twitch MacN Cheese**

**3-04 GP-84 VV+V**  
 3218797396 99%RHA-I  
 Born 9/17/20 4/24 PTA +2648GTPI  
 +769M +81F +37P +2.2PL +.80T  
 2-01 300 21605 4.4 958 3.2 696  
 3-01 179 17504 4.4 765 3.3 583 RIP  
 Last test- 104 lbs 4.2%F 3.7%P  
**Fresh 11/7/23**  
**Bred 2/13/24, Due 11/19/24 to**  
**614HO16978 Eselente**

**Mr Farnear Helix Twitch-ET**

3132353302 4/24 PTA +2620GTPI  
 +735M +.22% +92F +34P +617NMS  
 +1.2PL +1.21T +1.70UDC 99%R  
 Helix X VG-86 DOM Delta

**Tramilda Tarrino Meadow-ET**

3151707716  
 2-00 303 22450 3.7 833 3.2 721  
 Sire: Welcome Tarrino 3181-ET

**2nd Dam:**

**Tramilda Bandares Melody-ET**  
**VG-87 VVV+V**  
 2-03 365 23640 4.8 1137 3.5 838  
 3-08 365 31660 4.0 1271 3.5 1100  
 5-08 365 34860 4.3 1488 3.4 1196  
 Lifetime 120390 4.3 5207 3.5 4208

**3rd Dam:**

**S-S-I Super Meadow 11087-ET**  
**VG-86 VV++V**  
 4-07 365 39240 3.9 1547 3.2 1275  
 5-11 365 38670 4.3 1645 3.4 1326  
 7-02 365 38000 3.0 1147 3.0 1155  
 Lifetime 194740 3.9 7636 3.3 6458  
*\*Mat. sister to 7HO13250 Jedi*

**4th Dam: (Pictured w/ Lot 190)**

**S-S-I Suprsire Miri 8679-ET**  
**EX-90 EEEVE GMD-DOM**  
 2-00 365 39810 3.5 1402 3.1 1234  
 3-04 365 44540 3.5 1551 3.1 1360  
 Lifetime 137380 3.7 5060 3.4 4631

**5th Dam: (Pictured w/ Lot 198)**

**S-S-I Bookem Modesto7269-ET**  
**VG-87 VV++V DOM**  
 3-03 305 25995 3.8 982 3.5 909

**6th Dam: Roylane Shot Mindy 2079-ET**

**VG-86 VVVVV DOM**  
 2-02 365 34589 4.3 1489 3.3 1148

**7th Dam: Seagull-Bay Oman Mirror-ET**

**VG-86 +VVVV DOM**  
 3-00 365 36430 4.4 1606 3.6 1304

*\*Dam of sires: Robust, Bob & Punch*

**8th Dam: Seagull-Bay Manat Mirage-ET**

**EX-90 VEVVE GMD-DOM**  
 3-06 365 35900 3.8 1364 3.4 1229

**9th Dam: Lynmead Celsius Minnow-ET**

**EX-91,2E EEEVV GMD-DOM**  
 4-10 365 49550 3.7 1857 3.2 1592  
 Lifetime 255910 3.7 9446 3.3 8481

**10th Dam: CMV Melwood Mindy-ET**

**VG-85 VE+V GMD-DOM**  
 4-01 365 36341 3.6 1305 3.4 1239

**11th Dam: Briarpatch-R Misty-ET**

**VG-85 +E+V GMD-DOM**  
 2-02 365 24680 4.8 1176 3.1 776

**12th Dam: Rilara Mars Las Ravena**

**EX-91 EVEE GMD-DOM**  
 4-03 305 29030 4.6 1329

~TRAMILDA Milking Herd Dispersal~



**Deboer Mort Snow Mallard-ET EX-90 EEVVE**

2-03 365 30850 3.9 1201 3.3 1029

(Same family as Lots 217-223 and 251-254)

**LOT 251 #1667**

**Tramilda Pledge Lilac**

**6-02 VG-88 EEV+**

3148364182 99%RHA-I

Born 11/24/17

2-04 301 22161 4.0 889 3.1 694

3-04 347 27655 4.0 1106 3.3 903

4-03 365 30736 3.8 1177 3.3 1006

5-07 293 34323 3.5 1199 3.4 1151 RIP

Last test- 108 lbs 4.1%F 3.7%P

SCC 100,000

**Fresh 7/16/23**

**Bred 4/23/24 to 7HO15179 Trooper**

**PDF Supersire Pledge-ET**

73728268 4/24 PTA +2305GTPI

+999M +47F +31P +1.8PL 93%R

Supersire X Lewis

**Tramilda-N Kingboy Lilac**

**2-02 VG-85 ++V+V 3134356908**

2-00 332 28470 3.8 1081 3.3 929

Sire: Morningview McC Kingboy-ET

**2nd Dam:**

**Tramilda-N Planet Lilac**

**VG-85 +V++V**

1-09 365 24300 3.8 916 3.0 727

2-11 298 28980 3.8 1107 2.9 853

3-11 307 33230 4.0 1327 3.1 1029

4-11 365 41510 4.3 1805 3.4 1412

6-02 365 41170 3.8 1585 3.2 1305

Lifetime 185240 3.9 7231 3.1 5782

**3rd Dam:**

**Tramilda-N Shamrk Lilac**

**G-79 G+GGG**

4-05 350 30090 3.8 1148 3.1 931

5-07 295 27650 4.2 1160 3.2 898

Lifetime 111210 4.0 4498 3.1 3446

**4th Dam: Tramilda-N Snow Lilac**

2-01 293 19460 3.5 682f2.9 556

**5th Dam: (Pictured above)**

**Deboer Mort Snow Mallard-ET\*TV**

**EX-90 EEVVE**

2-03 365 30850 3.9 1201 3.3 1029

3-11 365 30330 3.8 1155 3.0 921

**Mat. sister: (Pictured w/ Lot 219)**

**Deboer BW Marshall Snow Cap**

**VG-87 VEVVV GMD-GMD**

2-00 365 38730 4.0 1548 3.4 1308

*\*Former #1 CTPI cow!*

**6th Dam:**

**Deboer Fred Snow Angel**

**EX-90 EEVVE GMD-DOM**

3-04 340 39900 5.1 2028 3.5 1407

4-05 365 39850 5.1 2018 3.2 1287

Lifetime 178890 5.0 9007 3.4 6039

**7th Dam:**

**Deboer Highlight Snowstorm**

**VG-85 VVGV GMD-DOM**

4-00 365 34910 6.3 2209 3.3 1164

6-08 365 35080 5.4 1886 3.2 1119

Lifetime 217030 5.4 11643 3.4 7430

~TRAMILDA Milking Herd Dispersal~

**LOT 252 #2433**

**Tramilda Doctor Lolipop**

**3-00 GP-82 +++G+**

3218816586 100%RHA-NA

Born 5/25/21

2-06 155 11360 3.8 437 2.7 310 RIP

Last test- 84 lbs 3.9%F 2.8%P

SCC 141,000

**Fresh 12/1/23**

**Bred 5/15/24 to 250HO16979 Tentastic**

**LOT 253 #2166**

**Tramilda Duke Lilac**

**3-10 VG-86 EVV+V**

3209042537 100%RHA-NA

Born 3/13/20

2-02 363 25180 3.8 966 3.5 871

3-03 304 30549 4.0 1226 3.5 1059 RIP

Last test- 112 lbs 3.9%F 3.5%P

SCC 76,000

**Fresh 7/5/23**

**Bred 12/23/23, Due 9/28/24 to**

**7Ho15179 Trooper**

**Sire of Lot 252:**

**Kingemerling Helx Doctor-ET**

3140765936 4/24 PTA +2607GTPI

+1218M +.11% +78F +34P +575NMS

+2.1PL +1.13T +1.38UDC 99%R

Helix X EX-90 DOM Yoder

**Sire of Lot 253:**

**S-S-I Montross Duke-ET**

3125201993 4/24 PTA +2586GTPI

+2305M +.06% +107F +73P +556NMS

2.89SCS +1.09T +1.18UDC 99%R

Montross X VG-85 DOM Supersire

**Dam of Lots 252 & 253:**

**Tramilda-N Epic Lollipop**

**6-01 VG-88 VE+VV 3014022989**

2-05 365 29230 4.1 1202 3.0 887

5-02 365 37840 3.6 1376 3.0 1124

6-04 353 33900 3.7 1248 3.1 1053

7-06 365 30650 3.2 972 3.1 941

Lifetime 152460 3.8 5756 3.1 4767

Sire: Generations Epic-ET

**2nd Dam:**

**Tramilda-N Planet Lilac**

**VG-85 +V++V**

1-09 365 24300 3.8 916 3.0 727

2-11 298 28980 3.8 1107 2.9 853

3-11 307 33230 4.0 1327 3.1 1029

4-11 365 41510 4.3 1805 3.4 1412

6-02 365 41170 3.8 1585 3.2 1305

Lifetime 185240 3.9 7231 3.1 5782

**3rd Dam:**

**Tramilda-N Shamrk Lilac**

**G-79 G+GGG**

4-05 350 30090 3.8 1148 3.1 931

5-07 295 27650 4.2 1160 3.2 898

Lifetime 111210 4.0 4498 3.1 3446

**4th Dam: Tramilda-N Snow Lilac**

2-01 293 19460 3.5 682f2.9 556

**5th Dam: (Pictured w/ Lot 251)**

**Deboer Mort Snow Mallard-ET\*TV**

**EX-90 EEVVE**

2-03 365 30850 3.9 1201 3.3 1029

3-11 365 30330 3.8 1155 3.0 921

**Mat. sister: (Pictured w/ Lot 219)**

**Deboer BW Marshall Snow Cap**

**VG-87 VEVVV GMD-GMD**

2-00 365 38730 4.0 1548 3.4 1308

*\*Former #1 CTPI cow!*

**6th Dam:**

**Deboer Fred Snow Angel**

**EX-90 EEVVE GMD-DOM**

3-04 340 39900 5.1 2028 3.5 1407

4-05 365 39850 5.1 2018 3.2 1287

Lifetime 178890 5.0 9007 3.4 6039

**7th Dam:**

**Deboer Highlight Snowstorm**

**VG-85 VVVG V GMD-DOM**

4-00 365 34910 6.3 2209 3.3 1164

6-08 365 35080 5.4 1886 3.2 1119

Lifetime 217030 5.4 11643 3.4 7430

**LOT 254 #2628**

**Tramilda Expectant Ranee**

3247088080 99%RHA-I

Born 5/22/22

1-10 27 1616 4.5 72 3.5 56 RIP

1st test- 72 lbs 4.0%F 3.1%P

SCC 76,000

**Fresh 4/7/24**

**Furnace-Hill Expectant-ET**

3210258278 4/24 PTA +2686GTPI

+851M +56F +31P +841NMS +6.8PL

+1.5DPR +.48T +1.13UDC 93%R

Legacy X EX-90,2E DOM Slam dunk

**Tramilda Duke Lilac**

**3-10 VG-86 EVV+V 3209042537**

2-02 363 25180 3.8 966 3.5 871

3-03 304 30549 4.0 1226 3.5 1059 RIP

Last test- 112 lbs 3.9%F 3.5%P

Sire: Furnace-Hill Expectant-ET

**\*She sells as Lor 253**

**2nd Dam:**

**Tramilda-N Epic Lollipop**

**VG-88 VE+VV**

2-05 365 29230 4.1 1202 3.0 887

5-02 365 37840 3.6 1376 3.0 1124

6-04 353 33900 3.7 1248 3.1 1053

7-06 365 30650 3.2 972 3.1 941

Lifetime 152460 3.8 5756 3.1 4767

**3rd Dam:**

**Tramilda-N Planet Lilac**

**VG-85 +V++V**

4-11 365 41510 4.3 1805 3.4 1412

6-02 365 41170 3.8 1585 3.2 1305

Lifetime 185240 3.9 7231 3.1 5782

**4th Dam:**

**Tramilda-N Shamrk Lilac**

**G-79 G+GGG**

4-05 350 30090 3.8 1148 3.1 931

Lifetime 111210 4.0 4498 3.1 3446

**5th Dam: Tramilda-N Snow Lilac**

2-01 293 19460 3.5 682f2.9 556

**6th Dam: (Pictured w/ Lot 251)**

**Deboer Mort Snow Mallard-ET\*TV**

**EX-90 EEVVE**

2-03 365 30850 3.9 1201 3.3 1029

3-11 365 30330 3.8 1155 3.0 921

**Mat. sister: (Pictured w/ Lot 219)**

**Deboer BW Marshall Snow Cap**

**VG-87 VEVVV GMD-GMD**

2-00 365 38730 4.0 1548 3.4 1308

*\*Former #1 CTPI cow!*

**7th Dam:**

**Deboer Fred Snow Angel**

**EX-90 EEVVE GMD-DOM**

3-04 340 39900 5.1 2028 3.5 1407

4-05 365 39850 5.1 2018 3.2 1287

Lifetime 178890 5.0 9007 3.4 6039

**8th Dam:**

**Deboer Highlight Snowstorm**

**VG-85 VVVG V GMD-DOM**

6-08 365 35080 5.4 1886 3.2 1119

Lifetime 217030 5.4 11643 3.4 7430



~TRAMILDA Milking Herd Dispersal~



**B-Enterprise Super Gigi-ET VG-88 EEEUU DOM**

4-02 350 41980 2.8 1187 3.0 1262  
(4th Dam of Lot 255 & 5th Dam of Lot 256)

**LOT 255 #2269**

**Nisly-Gen Zamboni Ghost**

**3-05 VG-85 VVV++**

3218797381 99%RHA-I

Born 8/30/20

2-03 279 20298 3.9 792 3.1 631

3-02 177 18945 3.4 646 3.2 598 RIP

Last test- 112 lbs 3.2%F 3.2%P

SCC 23,000

**Fresh 11/9/23**

**Bred 2/21/24, Due 11/27/24**

**to 7HO16769 Welch**

Sire of Lot 255:

**OCD Josuper Zamboni-ET**

3127422222 4/24 PTA +2567GTPI

+1421M +52F +48P +530NM\$ +2.2PL

+1.47T +1.86UDC +.80FLC 99%R

Josuper X EX-90 DOM Mogul

Dam of Lots 255

and 2nd Dam of Lot 256:

**Nisly-Gen Dozer Gayle-ET**

**3-05 GP-82 V++G+ 3134356937**

1-11 365 26290 4.1 1065 3.5 917

3-03 365 30080 3.8 1157 3.5 1041

4-08 321 26840 3.6 955 3.5 939

Sire: Mr Shot Dozer 1491-ET

Next 9 Dams:

**IHG Tango Gor 55687-ET**

2-03 272 19440 3.9 761 3.3 643

**Farnear-TBR-BH Gorgeous-ET**

**VG-85 VV++V**

2-02 305 23460 4.2 986 3.2 744

**B-Enterprise Super Gigi-ET**

**VG-88 EEEVV DOM**

2-03 365 38600 3.3 1287 3.2 1219

4-02 350 41980 2.8 1187 3.0 1262

Lifetime 100920 3.2 3289 3.2 3202

(Pictured above)

**Brigean Outside Gigi**

**EX-90,2E EEEEE GMD-DOM**

5-08 365 60160 4.2 2522 3.1 1880

Lifetime 167080 4.0 6600 3.2 5265

**Brigean Aer Gwyneth**

**EX-93,2E EEEEE GMD-DOM**

6-05 365 48150 3.3 1576 2.8 1371

Lifetime 219870 3.3 7288 2.9 6372

**Brigean Integrity Gwen-ET**

**VG-86 GMD**

3-07 365 39520 3.8 1518 2.6 1027

Lifetime 122980 3.6 4368 2.7 3303

**Roylane Leadman Glory**

**VG-89 EEVVE GMD-DOM**

2-00 365 30880 3.6 1127 2.9 893

**Western-Cascade Mark Bella**

**EX-91 EEV GMD-DOM**

3-06 365 36360 3.7 1354 2.8 1022

**Western-Cascade Bell Glory**

**EX-90,2E VEEV GMD-DOM**

7-10 305 34840 3.3 1155 2.8 971

Lifetime 139210 3.6 5018 2.9 4013

**LOT 256 #2136**

**Nisly-Gen House Gayle**

**3-05 VG-85 VVV++**

3209042507 99%RHA-I

Born 2/7/20

2-03 365 23727 4.4 1034 3.7 875

3-06 246 18986 4.0 750 3.8 724 RIP

Last test- 64 lbs 4.2%F 4.1%P

SCC 132,000

**Fresh 9/1/23**

**Bred 12/15/23, Due 9/20/24**

**to 250HO16979 Tentastic**

**Leaninghouse Helix 22137-ET**

3131992881 4/24 PTA +2645GTPI

+601M +51F +38P +1.5PL +.5DPR

+1.99T +1.96UDC +1.11FLC 99%R

Hang-Time XC VG-88 Jacey

**Nisly-Gen Superspring Gale**

**5-00 VG-86 VVV+V 3148364184**

2-02 307 20520 4.6 941 3.6 730

3-02 365 26340 3.6 957 3.2 834

4-06 365 31300 4.1 1285 3.7 1150

Sire: OCD Superspring-ET

~TRAMILDA Milking Herd Dispersal~



**Cookiecutter Epic Hazel-ET EX-92,2E EEVVE DOM**

*\*Nom. Global Impact Cow of the Year 2020*  
(3rd Dam of Lot 257 and 4th Dam of Lot 258)

**LOT 257 #1992**

**Tramilda Stunning Helena-ET**

4-08 VG-86 VVVG  
3151707861 99%RHA-I  
Born 5/23/19 4/24 PTA +2460GTPI  
2-06 365 32746 3.6 1168 3.1 1029  
4-01 303 32666 3.6 1163 3.2 1049 RIP  
Last test- 108 lbs 3.5%F 3.3%P  
SCC 29,000  
**Fresh 7/6/23**  
**Bred 12/16/23, Due 9/21/24 to**  
**7HO16485 Sundance**

**De-Su Frazzld Rome 14192-ET**  
3141559586 4/24 PTA +2629GTPI  
+1201M +98F +48P +900NMS  
Frazzled X Yoder

**Peak Holly-ET**  
**3-07 GP-81 G+GG+ 3145230134**  
3-05 283 34440 4.5 1536 2.8 979  
Sire: Wa-Del ABS Bourbon-ET

**2nd Dam:**  
Cookiecutter Hattie-ET  
**3rd Dam: (Pictured above)**  
Cookiecutter Epic Hazel-ET  
EX-92,2E EEVVE DOM  
5-10 350 38080 4.3 1635 3.6 1354  
Lifetime 162440 4.3 7028 3.4 5539  
*\*Nom. Global Impact Cow of the Year 2020*  
**4th Dam:**  
Cookiecutter Mom Halo-ET  
2-09 VG-88 VV+VE DOM  
2-00 365 35280 5.2 1819 3.7 1304  
*\*Int'l Global Impact Cow of the Year 2019*  
**5th Dam:**  
Cookiecutter Gld Holler-ET  
VG-88 VVV+E DOM  
2-03 365 40730 3.5 1410 3.1 1249  
*\*Nom. Int'l Global Cow of the Year 2016*  
**6th Dam:**  
Ms Kings-Rnsm Champ Haley-ET  
EX-90 EEVVE GMD-DOM  
3-11 365 43690 3.7 1625 3.1 1357  
**7th Dam: Regancrest-JDV Hanna-ET**  
EX-90 EEVVE  
4-07 365 45110 4.3 1922 3.2 1449  
**8th Dam: Long-Haven Rudolph Dee-ET**  
EX-90,2E EVVEE GMD-DOM  
2-11 365 32720 4.8 1565 3.8 1252  
Lifetime 166900 4.3 7099 3.5 5884  
**9th Dam: Regancrest Elton Disrael-ET**  
VG-88 EX-MS DOM  
2-04 365 33617 4.5 1499 3.5 1169  
**Full bro: Regancrest Elton Durham-ET**  
**10th Dam: Snow-N Denises Dellia**  
EX-95,2E EEEEE GMD-DOM  
6-00 365 35230 4.0 1425 3.0 1049  
Lifetime 180240 3.9 7108 3.2 5723  
**11th Dam: Snow-N Dorys Denise**  
EX-90,2E EX-MS GMD-DOM  
5-09 365 33350 3.8 1256 3.1 1038  
Lifetime 114010 3.6 4153 3.2 3649

**LOT 258 #2537**  
**Tramilda Expectant Helena**  
3247087989 99%RHA-NA A2/A2  
Born 12/1/21 4/24 PTA +2624GTPI  
+1035M +70F +4.5PL +1.02UDC  
**Due 6/9/24 to**  
**550HO16074 Figaro (sexed)**  
**Sire: Furnace-Hill Expectant-ET**  
3210258278 4/24 PTA +2686GTPI  
+851M +56F +31P +841NMS +6.8PL  
+1.5DPR +.48T +1.13UDC 93%R  
Legacy X EX-90,2E DOM Slam dunk  
**Dam: Helena (Sells as Lot 257)**

~TRAMILDA Milking Herd Dispersal~

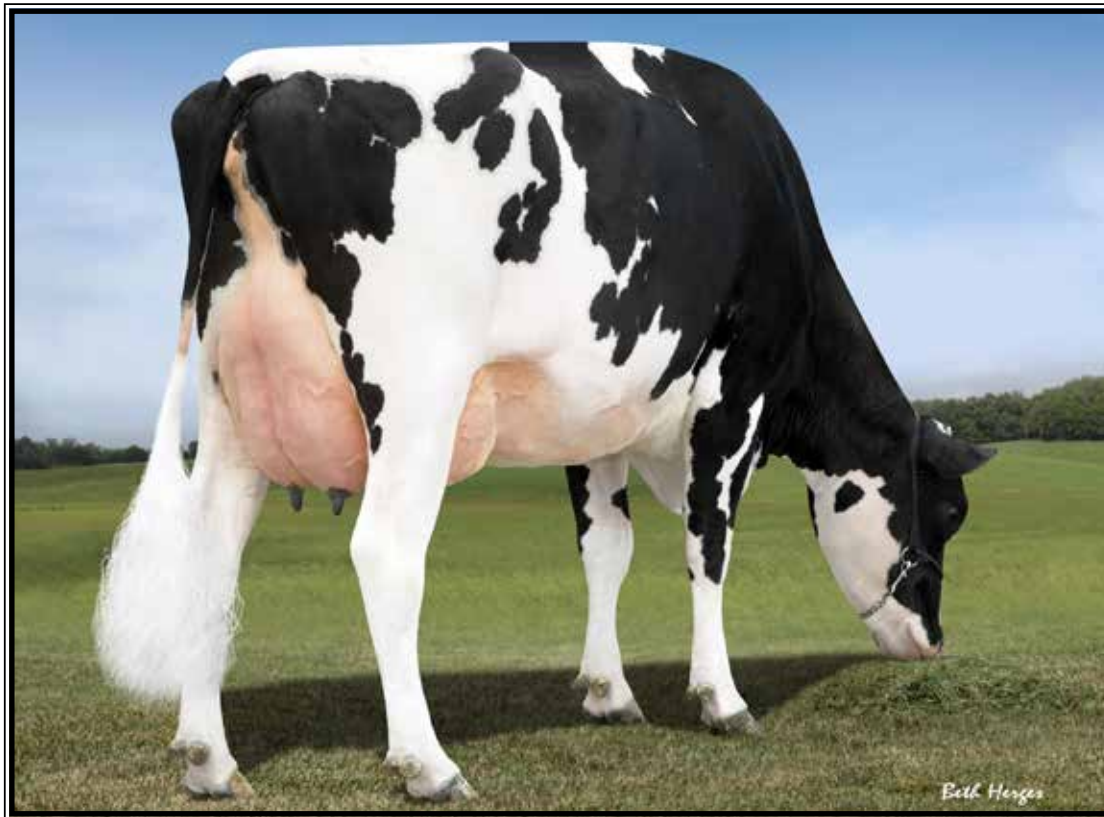

**Ri-Val-Re Bookem Hero-ET VG-86 EUV+U DOM**

2-07 317 30430 3.9 1201 3.4 1032

(2nd Dam of Lot 259)

**LOT 259 #1591**

**Stunning-M Jedi Hope-ET**

**4-09 VG-85 EV+V+**

3134975481 99%RHA-I

Born 7/20/17

2-04 326 23012 3.9 895 3.4 785

3-05 323 28941 3.6 1048 3.3 951

4-04 365 32505 3.7 1190 3.4 1118

5-11 297 29996 3.8 1144 3.6 1087 RIP

Last test- 88 lbs 4.3%F 3.9%P

**Fresh 7/12/23**

**Bred 4/18/24 to**

**250ho15955 Harmony**

**S-S-I Montross Jedi-ET**

3123886035 4/24 PTA +2479GTPI

+2027M +19F +63P +565NMS\$ +4.5PL

2.85SCS +.46T +.90UDC 99%R

Montross X EX-90 GMD Supersire

**BGPL gold Hayworth-ET**

3013923903

3-00 308 25950 4.4 1134 3.3 855

4-00 308 27520 4.1 1127 3.4 936

5-00 329 32750 4.0 1326 3.4 1129

Sire: Generation Liquid Gold-ET

**2nd Dam: (Pictured above)**

**Ri-Val-Re Bookem Hero-ET**  
**VG-86 EVV+V DOM**

2-07 317 30430 3.9 1201 3.4 1032

**3rd Dam:**

**Ri-Val-Re Soert Alandra-ET**  
**VG-85 VVG++**

3-10 320 27130 3.3 894 3.1 851

5-10 365 30830 3.3 1018 3.1 967

Lifetime 137720 3.4 4646 3.2 4342

**4th Dam:**

**Ri-Val-Re Shottle Ali-ET**  
**VG-88 EEVVV DOM**

3-03 365 34890 3.6 1251 3.3 1140

**5th Dam:**

**Ri-Val-Re Jesther Nina-ET**  
**VG-88 GMD-DOM**

6-03 365 41990 3.6 1506 3.4 1407

Lifetime 131260 3.5 4601 3.5 4557

**6th Dam:**

**Peckenstein Terry Nike-ET \*CV**  
**VG-85 GMD-DOM**

2-01 365 34580 3.8 1319 3.3 1144

**7th Dam:**

**Peckenstein Elton Nikki-ET**  
**EX-90 DOM**

4-10 365 37500 4.2 1566 3.3 1227

**8th Dam:**

**Peckenstein Bstar Scarlet**  
**VG-86 GMD-DOM**

2-01 365 33710 3.8 1280 3.1 1052

**9th Dam:**

**Ramadaly Melvin-209 Kay**  
**EX-90 GMD-DOM**

4-06 365 42090 4.5 1898 3.0 1278

Lifetime 165230 4.1 6771 3.2 5292



~TRAMILDA Milking Herd Dispersal~



**Croaky-Pond Emerson Kitty  
EX-91,3E EEVVEE GMD**

8-01 365 38960 3.4 1137 3.2 1237  
(4th Dam of Lot 260)



**Croaky-Pond Champon Kity-ET  
EX-93,3E EEEEE**

Lifetime 238700 3.7 8854 3.2 7560  
(3rd Dam of Lot 260)

**LOT 260 #2231**

**Croaky-Pond Bright Kitten**

3-00 GP-81 V++++  
3218797343 99%RHA-I  
Born 6/6/20  
2-07 365 23623 3.9 930 3.2 755  
**\*DRY COW\***  
Bred 10/1/23, Due 7/7/24 to  
7SM114 Beef

**Croaky-Pond Bright-ET**

142992601 4/24 PTA +2105GTPI  
+362M +1.57T +.60UDC +.61FLC  
McCutchen X VG-85 Cameron

**Croaky-Pond Gold Chip Kat**

5-11 VG-85 V+GVV 143355762  
2-02 365 24203 3.3 802 3.0 723  
3-05 365 32034 3.2 1031 3.0 970  
6-08 365 37430 3.1 1156 3.0 1123  
Lifetime 164300 3.3 5428 3.2 5229  
Sire: Mr Chassity Gold Chip-ET

**11th Dam: Milk-E-Way Kitten  
EX-93,3E GMD-DOM**  
4-04 363 32240 3.4 1091  
Lifetime 165810 3.4 5698

**12th Dam:  
Milk-E-Way Elma VG-87**  
5-08 365 33480 4.3 1444  
Lifetime 159850 4.3 6856

**13th Dam:  
Jewel-Caress SRD Thelma EX-90**  
8-10 365 30090 2.8 846  
Lifetime 157810 3.0 4709

**2nd Dam:  
Croaky-Pond Super Kitten  
VG-87 VVVVV**

2-02 304 21080 3.2 684 3.3 699  
3-02 365 30470 3.6 1104 3.3 1016  
4-10 227 18490 3.8 708 3.0 560

**3rd Dam: (Pictured above)  
Croaky-Pond Champon Kity-ET  
EX-93,3E EEEEE**

4-09 365 37470 3.6 1367 3.1 1173  
7-00 365 33740 3.6 1360 3.1 1033  
Lifetime 238700 3.7 8854 3.2 7560

**4th Dam: (Pictured above)  
Croaky-Pond Emerson Kitty  
EX-91,3E EEVVEE GMD**

5-04 365 37210 3.1 1157 3.1 1141  
8-01 365 38960 3.4 1137 3.2 1237  
Lifetime 178820 3.2 5809 3.3 5857

**5th Dam:  
Croaky-Pond Terry Kitten-ET  
VG-89 VEVVV**

4-00 365 39980 3.4 1152 3.0 1216  
Lifetime 104510 3.4 3605 3.3 3451

**6th Dam:  
Mar-Gar RJ MT Kletta-ET  
EX-90,2E EEEV**

4-08 365 32770 3.4 1122 3.5 1138

**7th Dam:  
SFL Curious Kaila-ET  
VG-86 +E+GE GMD-DOM**

2-05 365 44310 3.7 1627 3.8 1696

**8th Dam:  
SFL Southwind Karma-ET  
VG-88 GMD-DOM**

2-06 365 38790 4.2 1620 3.7 1444

**9th Dam:  
Mchart Kismet-ET  
EX-91,2E EX-MS GMD-DOM**

5-01 365 40770 4.1 1653 3.4 1381

**10th Dam:  
Milk-E-Way Pete Kity  
EX-90,2E EEEV GMD-DOM**

7-03 365 30740 3.9 1186 3.2 993

~TRAMILDA Milking Herd Dispersal~



**Farhope Sid Kizil EX-93 EEEVE**

*\*HM All-Canadian Sr 2yr-old 2015*

(2nd Dam of Lot 261)

**LOT 261 #2229**

**Stunning-M Doc Kara**

3218797341 99%RHA-I  
 Born 6/4/20  
 2-07 314 21826 4.1 889 3.3 722  
 3-08 82 7759 3.8 292 2.9 223 RIP  
 Last test- 100 lbs 3.4%F 2.9%P  
 SCC 29,000  
**Fresh 2/12/24**  
**Bred 5/2/24 to 250HO16979 Tentastic**

**Woodcrest King Doc-ET**

3132417775 4/24 PTA +2789GTPI  
 +1561M +68F +54P +619NMS\$ +3.3PL  
 +3.15T +2.07UDC +1.90FLC 99%R  
 Kingboy X VG-88 Mac

**Stunning-M Delight Kara**

3151707683  
 Sire: Car-J Brokasa Delight

**10th Dam:**  
**Annzibar Marquis Kizil EX-CAN'**  
 Lifetime 172402 4.2 7260

**11th Dam:**  
**Mi-Kay Firecracker Kitty VG-86**  
 Lifetime 178900 4.0 7212

**12th Dam:**  
**Kitanlen Esther EX-90,3E VEVE**  
 Lifetime 139430 3.6 4977

**2nd Dam: (Pictured above)**

**Farhope Sid Kizil**  
**EX-93 EEEVE**  
 1-11 275 16148 4.3 690 3.2 524  
 2-10 365 34030 3.4 1149 3.4 1147  
 4-04 365 33540 3.2 1074 3.1 1040  
 5-07 365 33580 3.7 1251 3.2 1065  
 Lifetime 123400 3.6 4422 3.1 3880  
*\*HM All-Canadian Sr 2yr-old 2015*  
*\*3rd Sr 2yr-old, Royal Winter Fair 2015*  
*\*1st & BU 4yr-old M-W Spring Nat'l 2017*

**3rd Dam:**

**Farhope Nobel Kiwi**  
**VG-85-CAN**  
 2-06 365 15264 3.3 498 2.9 449

**4th Dam:**

**Farhope Stormatic Kally**  
**VG-87-CAN 87-MS**  
 4-06 365 24501 3.6 881 3.0 736

**5th Dam:**

**Farhope Skyline Kristeen**  
**VG-87-CAN 87-MS**  
 4-03 365 23644 3.4 816 2.9 677

**6th Dam:**

**Springhope Storm Karen**  
**VG-88-CAN 91-MS**  
 5-08 365 23858 3.0 723 2.8 657  
 Lifetime 118967 3.2 3757 2.8 3336

**7th Dam:**

**Springhope Raider Kristeen**  
**VG-86-CAN 86-MS**  
 9-03 365 26614 4.2 1111 3.3 891  
 Lifetime 151414 4.1 6153 3.2 4910

**8th Dam:**

**Springhope Tony Karen**  
**VG-85-CAN VG-MS**  
 3-03 365 25785 3.1 804 3.0 765  
 Lifetime 159725 3.3 5260 3.0 4859

**9th Dam:**

**Springhope Emperor Kim-ET**  
**EX-CAN**  
 4-06 365 34251 3.8 1303 3.0 1016  
 Lifetime 134816 3.7 4993 2.7 3602



~TRAMILDA Milking Herd Dispersal~



**Glen-Toctin Shottle Liva-ET EX-91 EEEEE DOM**

3-00 365 41140 4.4 1810 3.3 1343  
(2nd Dam of Lot 262 & 3rd Dam of Lot 263)

**LOT 262 #2414**

**Tramilda Oak Marlene-ET**

3218816567 99%RHA-I  
Born 4/6/21  
2-06 197 11154 3.9 436 3.3 365 RIP  
Last test- 56 lbs 3.7%F 3.3%P  
**Fresh 10/20/23**  
**Bred 3/12/24, Due 12/17/24 to**  
**7Ho16270 Tyler**

Sire of Lot 262:

**Pine-Tree AltaOak-ET**  
69169951 4/24 PTA +2244GTPI  
+1380M +39F +35P +.8P +.34T  
Niagra X EX-91,2E DOM Leif

Dam of Lots 262  
and 2nd Dam of Lot 263:

**Glen-Toctin Iota Lurlene-ET**  
**3-08 GP-84 VV+GV 141410436**  
2-05 349 22600 4.4 998 3.4 777  
Sire: Regancrest AltaOak-ET

Next 8 Dams:

**Glen-Toctin Shottle Liva-ET**  
**EX-91 EEEEE DOM**  
1-11 365 28370 4.4 1252 3.5 988  
3-00 365 41140 4.4 1810 3.3 1343  
(Pictured above)

**Glen-Toctin Aaron Lilith-ET**  
**EX-90 EVEVE GMD-DOM**  
2-05 365 30180 5.6 1684 3.6 1082

**Unicorn Celcius Lei-ET**  
**VG-86 VVEVV GMD-DOM**  
2-00 365 27840 4.5 1240 3.6 1001

**Unicorn Blackstar Lilly**  
**VG-87 EEV+V GMD-DOM**  
2-00 305 24910 4.0 1001 3.3 819

**Catocin Melwood Loni-ET**  
**VG-87 EEGV GMD-DOM**  
2-00 365 26760 4.3 1162 3.5 945

**Unicorn Lucky Lynn-ET**  
**VG-85 +VE+ GMD-DOM**  
5-06 365 37580 3.5 1320 3.2 1190

**Unicorn Chairman Lynn**  
**EX-90 EEV GMD-DOM**  
7-02 365 36990 3.8 1416 3.2 1187  
Lifetime 135090 4.2 5664 3.4 4558

**LOT 263 #2322**

**Tramilda Aristocrat Larissa-ET**

**3-03 GP-81 +++G+**  
3218816475 99%RHA-I  
Born 10/26/20  
2-06 290 17745 4.6 819 3.8 678  
**Fresh 5/8/24**

Mr Frazzled Aristocrat-ET

3142041200 4/24 PTA +2663GTPI  
+904M +68F +40P +647NMS +3.1PL  
+1.34T +1.69UDC -.20FLC 98%R  
Frazzled V EX-95,2E Monterey

Tramilda-N Predestine Liva

**6-01 VG-86 VV++V 3013713751**  
3-07 346 25830 4.3 1113 3.3 841  
4-11 311 29160 4.4 1269 3.5 1054  
5-10 334 26270 4.3 1125 3.6 937  
Sire: rickland Predestine 669-ET



~TRAMILDA Milking Herd Dispersal~

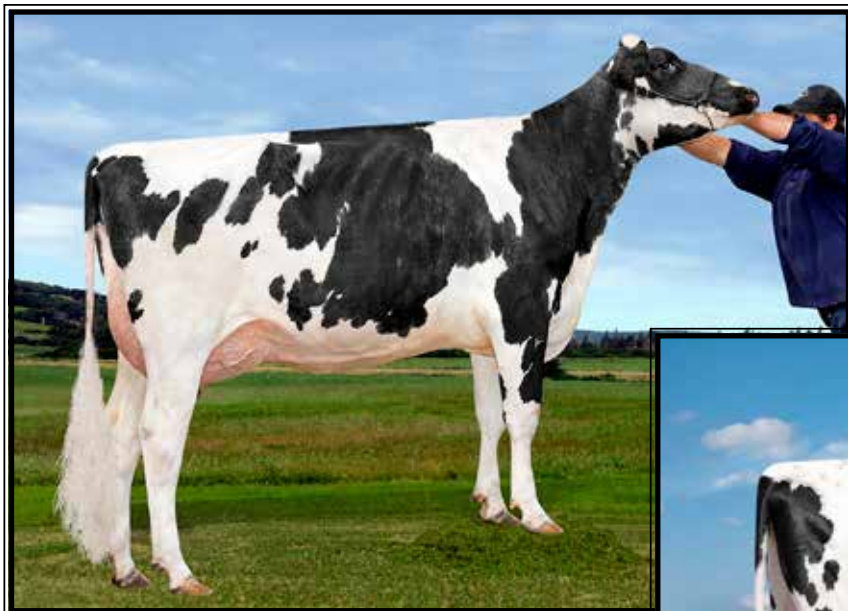

**Nova Garrett Edielou-ET  
UG-85-CAN**

2-02 365 32725 5.8 1898 3.4 1124  
(4th Dam of Lots 264 & 265)



**Can-Genes Wrap Louanne  
GP-83 ++GVV**  
(3rd Dam of Lots 264 & 265)

**LOT 264 #1945**

**Genosource Noble Lacy-ET**

3-03 VG-85 +V++V  
3151707814 99%RHA-NA  
Born 1/31/19 4/24 PTA +2535GTPI  
+501M +38F +3.3PL +1.66T +2.01UD  
2-02 298 17750 3.9 697 3.0 538  
3-01 303 25593 3.8 974 3.2 809  
4-01 365 33757 4.2 1404 3.4 1137  
5-02 11 789 4.9 39 3.8 30 RIP  
1st test- 92 lbs 4.6%F 3.4%P  
SCC 15,000  
Fresh 4/23/24

**Mr Spring Noble-ET**

3132349851 4/24 PTA +2600GTPI  
+1171M +.05% +30F +28P +682NMS  
+4.3PL +1.7DPR +1.04T +1.99UDC  
AltaSpring X VG-87 Numero Uno

**Genosource Lani 35675-ET**

2-10 VG-85 ++++V 3137839820  
1-10 305 25660 3.8 969 3.3 835  
Sire: Bacon-Hill Pety Modesty-ET

**2nd Dam:**

**Peak Louanne Jspr 60020-ET**  
GP-83 ++V++  
2-00 330 26176 4.3 1122 3.4 882  
3-02 226 23724 3.7 863 3.1 724 inc.

**3rd Dam: (Pictured above)**

**Can-Genes Wrap Louanne**  
GP-83 ++GVV  
2-03 272 19840 4.6 910 3.8 756

**4th Dam: (Pictured above)**

**Nova Garrett Edielou-ET**  
VG-85-CAN 86-MS  
2-02 365 32725 5.8 1898 3.4 1124

**5th Dam:**

**Nova-TMJ Golden Edie-ETS**  
VG-87 DOM  
2-04 365 30229 4.8 1444 3.4 1036

**6th Dam:**

**UFM-Dubs Eroy**  
VG-87 VE++V GMD-DOM  
4-06 305 34800 4.4 1536 3.0 1042  
Lifetime 129380 4.4 5738 3.3 4298

**7th Dam: UFM-Dubs Sam Erin**

EX-90,2E EEVVE GMD-DOM  
4-02 365 39450 4.1 1631 2.9 1145  
Lifetime 106440 4.3 4526 3.0 3224

**8th Dam: UFM-Dubs Patron Ellen**

EX-90 EEEEEV  
2-11 365 26330 4.2 1106 3.1 828  
Lifetime 110460 4.1 4559 3.1 3395

**9th Dam:**

**UFM Antci Bell VG-87 VEVVV**  
4-00 365 29120 3.6 1060 3.2 928  
Lifetime 122410 3.8 4647 3.2 3901

**10th Dam:**

**UFM Jax Antci VG-85 GMD-DOM**  
4-01 305 27360 3.7 1012 3.0 832  
Lifetime 138700 3.8 5237 3.0 4164

**LOT 265 #1948**

**Genosource Noble Lucy-ET**

4-04 VG-85 VVV+V  
3151707817 99%RHA-NA  
Born 2/7/19 4/24 PTA +2583GTPI  
+732M +32F +4.8PL +1.19T +1.85UD  
1-11 349 23077 3.4 788 3.3 754  
3-00 365 26436 4.1 1091 3.4 887  
4-03 310 25713 3.9 1013 3.3 846  
\*DRY COW\*  
Bred 9/2/23, Due 6/8/24 to  
7HO15927 Bolt Action

~TRAMILDA Milking Herd Dispersal~



**Gloryland-I Goldwyn Locket-ET EX-94,2E EEEEE 95-MS**

*\*Nom. All-Canadian Milking Yearling 2011*

(2nd Dam of Lota 110 & 111, 5th Dam of Lot 266 and same family as Lots 108-117)

**LOT 266 #2097**

**Hollermann Crimson Lady-ET**

**4-01 GP-83 GV+GV**

3209042468 99%RHA-I A2/A2

Born 12/16/19 4/24 PTA +2420GTPI

+1067M +63F +37P +2.0PL +1.09UDC

2-02 365 24374 4.3 1047 3.2 787

3-07 288 26363 3.8 1003 3.3 863 RIP

Last test- 80 lbs 4.1%F 3.6%P

SCC 100,000

**Fresh 7/21/23**

**Bred 1/5/24, Due 10/11/24 to**

**7HO15085 Perfect**

**ABS Crimson-ET**

3141494296 4/24 PTA +2686GTPI

+1191M +97F +55P +843NMS\$ +5.2PL

Spectre X VG-86 Rubicon

**Melarry Tarrino 3268-ET**

3148934317

Sire: Welcome Tarrino 3181-ET

**13th Dam: C Glenridge Citation Roxy**

**EX-97,4E GMD**

Lifetime 209784 4.5 9471

\*2X Queen of the Breed

**14th Dam: EX-90 GMD**

Lifetime 218636 3.9 8581

\*3X All-American Produce of Dam

**15th Dam: VG-85 w/ 249580 life milk**

**2nd Dam:**

**Hartford Josuper 764 Leslie**

**VG-88 VEE+V**

2-02 365 32000 4.5 1449 3.8 1220

3-03 365 42810 4.4 1897 3.6 1561

**3rd Dam:**

**Butlerview Ldy Mk Leslie-ET**

**VG-85 +++VV**

1-11 352 18340 4.5 821 3.8 869

**4th Dam:**

**Crasdale Lady Uno-ET**

**VG-87-CAN**

3-03 3674 37046 4.2 1574 3.1 1164

**5th Dam: (Pictured above)**

**Gloryland-I Gldwyn Locket-ET**

**EX-94,2E EEEEE**

4-11 365 37310 5.0 1855 3.6 1334

Lifetime 137901 4.6 6400 3.6 4981

*\*Nom. All-Canadian Milking Yrlng 2011*

**6th Dam: Gloryland Lakota Rae-ET**

**VG-88 VVV+E DOM**

2-03 365 22850 3.8 857 3.5 794

**8th Dam: Gloryland Lana Rae**

**EX-94,2E EEEEE DOM**

5-06 365 29011 4.0 1159 3.2 938

Lifetime 129620 3.7 4768 3.4 4343

**9th Dam: Scientific Liza Rae-ET**

**EX-90 EEEV**

4-09 365 26710 2.9 786 3.1 827

**10th Dam: C Hanoverhill Tony Rae**

**EX-96,3E GMD-DOM**

6-11 365 40221 4.1 1660 3.5 1408

*\*HM All-American Jr 2yr-old 1988*

*\*Nom. All-American 5yr-old 1991*

**11th Dam:**

**Hanoverhill TT Roxette-ET \*RC**

**EX-94,2E GMD-DOM**

10-00 365 35040 4.3 1519 3.2 1129

**12th Dam: Mil-R-Mor Roxette**

**EX-90 GMD-DOM**

Lifetime 121417 4.7 5725



~TRAMILDA Milking Herd Dispersal~

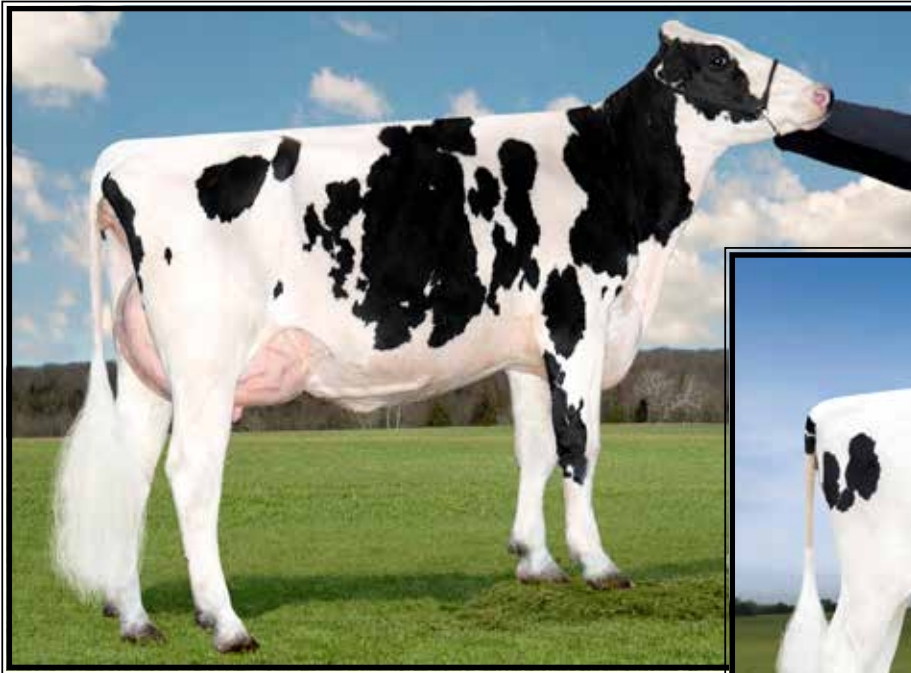

**Lactomont Loak Oak-ET**  
**VG-85 UU++U**  
 2-00 365 41940 3.2 1323 3.0 1249  
 (3rd Dam of Lot 267)

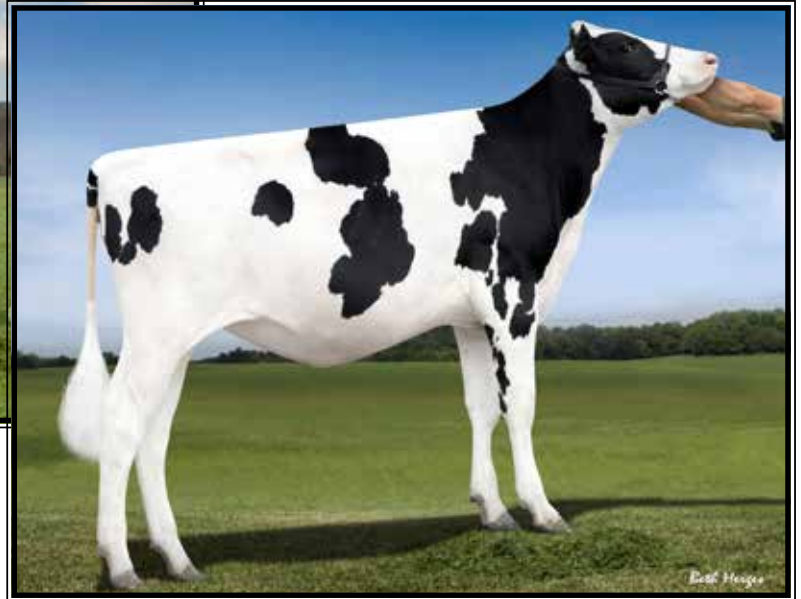

**Ms Rubicon Love-ET**  
 (2nd Dam of Lot 267)

**LOT 267 #2196**

**Stunning-M Menace Latitude**

4-01 VG-88 VVVVE  
 3209042567 99%RHA-I A2/A2  
 Born 4/12/20 4/24 PTA +2530GTPI  
 +34F +3.1PL +1.21T +1.88UDC  
 2-07 365 25990 4.2 1088 3.4 872  
 3-10 63 6656 3.7 243 3.2 214 RIP  
 Last test- 128 lbs 4.0%F 2.9%P  
 SCC 264,000  
 Fresh 3/2/24

**Mr D-Worth Menace-ET**

3132353418 4/24 PTA +2566GTPI  
 +287M +65F +17P +726NMS +3.8PL  
 +.68T +1.79UDC 97%R  
 Delta-Worth X VG-87 Mixer

**Stunning-M Magic Lucky-ET**

2-10 GP-83 GVG+V 3148364307  
 1-11 314 21290 3.5 755 3.1 661  
 Sire: S-S-I Modesty Magictouch-ET

**2nd Dam: (Pictured above)**

Ms Rubicon Love-ET  
 GP-82 ++G++ DOM  
 2-04 305 32740 3.8 1243 3.6 1169

**3rd Dam: (Pictured above)**

Lactomont Loak Oak-ET  
 VG-85 VV++V  
 2-00 365 41940 3.2 1323 3.0 1249

**4th Dam:**

Summerliz Man O Man Lausy-ET  
 VG-87-CAN, EX-MS  
 2-07 365 31364 4.0 1265 3.5 1089

**5th Dam:**

Summerliz Lausyna Shottle-ET  
 VG-87-CAN, 86-MS  
 5-07 365 32203 3.8 1215 3.3 1052  
 Lifetime 110420 3.9 4298 3.3 3686

**6th Dam: Comestar Lausinady Goldwyn**

VG-87-CAN, 87-MS  
 5-02 365 29381 3.6 1065 3.0 882  
 Lifetime 128206 3.8 4879 3.2 4087

**7th Dam: Comestar Lausina Champion**

VG-86-CAN VG-MS  
 2-02 365 30814 4.8 1479 3.5 1093

**8th Dam: Comestar Lausina Storm**

EX-CAN, 91-MS  
 7-03 365 44941 4.3 1918 3.4 1515  
 Lifetime 202305 4.3 8649 3.4 6964

**9th Dam: Comestar Lausan Black**

VG-87-CAN, 88-MS  
 5-04 365 37039 4.3 1587 3.6 1318  
 Lifetime 108246 4.4 4736 3.8 4151

**10th Dam: Comestar Laurie Sheik-ET**

VG-88-CAN 92-MS&FL  
 6-09 365 29864 4.5 1329 3.4 1016  
 \*HM All-Am & All-Can Sr 2yr-old 1989  
 \*Canadian Cow of the Year 1995

**11th Dam: Elysa Anthony Lea**

EX-CAN 90-MS 95-FL  
 6-02 365 35770 3.9 1398 2.9 1049  
 Lifetime 109850 4.0 4334 3.1 3439



~TRAMILDA Milking Herd Dispersal~

**LOT 268 #2650**

**Stunning-M Moonshinr Lolita**

3247088102 99%RHA-I  
Born 6/10/22  
1-08 75 5512 4.4 242 3.6 200 RIP  
Last test- 68 lbs 4.3%F 3.4%P  
SCC 15,000  
Fresh 2/19/24  
Bred 5/5/24 to 7HO17002 Chuck

**Fly-Higher Moonshiner-ET**

3150997170 4/24 PTA +2970GTPI  
+1712M +.05% +82F +66P +1032NMS  
+5.4PL +1.69T +1.59UDC 98%R  
Tahiti X VG-88 Flagship

**Stunning-M Magnitude Love-ET**

3209042551  
Sire: Plain-Knoll SI Magnitude-ET  
*\*Maternal sister topped the 2019  
Croaky-Pond/Tramilda Sale at \$90,000*

**11th Dam: Comestar Laurie Sheik-ET**

VG-88-CAN 92-MS&FL  
6-09 365 29864 4.5 1329 3.4 1016  
*\*HM All-Am & All-Can Sr 2yr-old 1989  
\*Canadian Cow of the Year 1995*

**12th Dam: Elysa Anthony Lea**

EX-CAN 90-MS 95-FL  
6-02 365 35770 3.9 1398 2.9 1049  
Lifetime 109850 4.0 4334 3.1 3439

**2nd Dam:**

**Stunnig-M Magic Lotion-ET**  
GP-81 ++F++

**3rd Dam: (Pictured w/ Lot 267)**  
**Ms Rubicon Love-ET**  
GP-82 ++G++ DOM  
2-04 305 32740 3.8 1243 3.6 1169

**4th Dam: (Pictured w/ Lot 267)**  
**Lactomont Loak Oak-ET**  
VG-85 VV++V  
2-00 365 41940 3.2 1323 3.0 1249

**5th Dam:**

**Summerliz Man O Man Lausy-ET**  
VG-87-CAN, EX-MS  
2-07 365 31364 4.0 1265 3.5 1089

**6th Dam:**

**Summerliz Lausyna Shottle-ET**  
VG-87-CAN, 86-MS  
5-07 365 32203 3.8 1215 3.3 1052  
Lifetime 110420 3.9 4298 3.3 3686

**7th Dam: Comestar Lausinady Goldwyn**

VG-87-CAN, 87-MS  
5-02 365 29381 3.6 1065 3.0 882  
Lifetime 128206 3.8 4879 3.2 4087

**8th Dam: Comestar Lausinaadia Champion**

VG-86-CAN VG-MS  
2-02 365 30814 4.8 1479 3.5 1093

**9th Dam: Comestar Lausina Storm**

EX-CAN, 91-MS  
7-03 365 44941 4.3 1918 3.4 1515  
Lifetime 202305 4.3 8649 3.4 6964

**10th Dam: Comestar Lausan Black**

VG-87-CAN, 88-MS  
5-04 365 37039 4.3 1587 3.6 1318  
Lifetime 108246 4.4 4736 3.8 4151

**LOT 269 #2363**

**Tramilda-TA Helix Sizzling**

3-00 VG-85 VV++V  
3218816516 99%RHA-I  
Born 1/10/21  
2-03 325 23056 4.1 943 3.2 740  
Fresh 5/9/24

**AOT Silver Helix-ET**

3131083927 4/24 PTA +2724GTPI  
+1926M +.14% +117F +66P +721NMS  
+1.06T +.83UDC -.29FLC 99%R  
Silver X VG-88 DOM Supersire

**Tramilda-TW Callen Stella**

3151707804  
Sire: OCD 1stclass Callen-ET

**2nd Dam:**

**Tramilda Atwood Sparkle**  
VG-88 EVVVE  
1-11 269 18920 4.5 851 3.2 605

**3rd Dam:**

**Tramilda-T Nominee ASpree-ET**  
VG-86 EVVV+  
2-00 365 24140 4.4 1071 3.4 827  
3-11 351 29816 4.2 1277 3.4 978

**4th Dam:**

**Tramilda-T Escalade Style**  
VG-85 VVV++  
2-00 304 17660 4.3 768 3.3 578

**LOT 270 #2072**

**Nisley-Gen HumbleNKind Bella**

4-03 GP-81 ++VF+  
3209042443 99%RHA-I  
Born 10/21/19  
2-02 365 26480 3.1 821 2.6 697  
3-09 282 25507 3.4 879 3.2 808 RIP  
Last test- 80 lbs 3.4%F 3.4%P  
SCC 41,000  
Fresh 7/27/23  
Bred 2/1/24, Due 11/7/24 to  
7HO16270 Tyler

**Cookiecutter HmbleNKind-ET**

3130915852 4/24 PTA +2574GTPI  
+818M +33F +29P +515NMS +3.4PL  
+1.8DPR +1.61T +1.71UDC +1.14FLC  
Modesty X EX-92,2E DOM Epic

**Nisly-Gen Chester Brook**

5-08 EX-90 VEVVE 3013713703  
2-00 285 17350 3.3 572 2.9 497  
2-11 365 30410 3.3 1002 2.7 812  
4-02 328 25260 3.2 807 2.8 695  
Lifetime 113890 3.2 3605 2.8 3185  
Sire: Tramilda-N Chester-ET

**2nd Dam:**

**Nisly-Gen Moscow Debbie**

~TRAMILDA Milking Herd Dispersal~



**Charpentier Mr Burns Si-RED-ET  
EX-92 EEEEEU**

*\*2nd Sr 3yr-old Quebec Spring R&W Show 2012  
(4th Dam of Lot 271)*



**Lookout Pesce Mag Sarah-RED-ET\*PC  
GP-84 UU+++  
(3rd Dam of Lot 271)**

**LOT 271 #2345**

**Tramilda Doctor Sadie**

4-04 GP-84 V++++  
3218826498 100%RHA-NA  
Born 12/10/20  
2-03 365 22566 5.1 1152 3.8 861 RIP  
Last test- 52 lbsd 5.8%R 4.7%P  
SCC 13,000  
Fresh 3/23/23  
Bred 11/3/23, Due 8/9/24 to  
250HO16110 Letchworth

**Kingemerling Helx Doctor-ET**  
3140765936 4/24 PTA +2607GTPI  
+1218M +.11% +78F +34P +575NMS  
+2.1PL +1.13T +1.38UDC 99%R  
Helix X EX-90 DOM Yoder

**IHG Mardi Sens 9020-ET\*RC**  
4-00 GP-83 +V+++ 3125944542  
2-03 315 24710 4.9 1208 3.4 828  
3-03 300 24540 4.8 1186 3.6 895  
4-02 348 31240 4.4 1362 3.5 1080  
5-04 322 29060 4.2 1231 3.3 965  
6-04 356 29600 4.1 1206 3.1 929  
Lifetime 139150 4.5 6193 3.4 4697  
Sire: Mr Montross Mardi Gras-ET

**11th Dam:**  
Glen Drummond Matt Beth  
VG-85-CAN  
11-10 365 25038 3.7 935  
Lifetime 105953 4.1 4295

**12th Dam:**  
Glen Drummond Marquis Beth  
VG-CAN  
Lifetime 112688 4.2 4766

**13th Dam: VG-CAN**  
7-00 365 27796 4.7 1303  
Lifetime 208857 4.0 8344

**2nd Dam:**  
K-Manor Sensentional-RED-ET\*PP  
GP-83 +V+++

**3rd Dam: (Pictured above)**  
Lookout Pesce Mag Sarah-RED-ET  
VG-88 VVE+E

**4th Dam: (Pictured above)**  
Charpentier Mr Burns Si-RED-ET  
EX-92 EEEEEU  
2-05 365 32608 3.5 1153 3.2 1042  
4-04 365 40010 4.1 1635 3.2 1284  
*\*2nd Sr 3yr-old Quebec Spring Red &  
White Show 2012  
\*3rd Winter Yearling Royal Winter Fair  
Red & White Show 2010*

**5th Dam:**  
5tharpentier FBI Sierra\*RC  
VG-89-CAN  
5-00 365 53368 3.6 1937 3.0 1614  
6-09 365 47423 3.6 1706 3.2 1532  
Lifetime 187177 3.7 6918 3.4 6358

**6th Dam:**  
Gen-I-Beq Talent Spectra  
VG-85-CAN 86-MS  
4-08 365 41204 3.9 1612 3.5 1448  
Lifetime 128378 3.8 4925 3.5 4478

**7th Dam:**  
Glen Drummond Splendor  
VG-86-CAN 88-MS  
4-10 314 26510 4.2 1124 3.2 840

**8th Dam:**  
Glen Drummond Aero Flower  
VG-88-CAN 88-MS  
2-03 326 25622 4.0 1032 3.4 882

**9th Dam:**  
Glen Drummond Shower-ET EX-CAN  
4-10 365 28583 4.8 1380 3.6 1016

**10th Dam:**  
Glen Drummond S C Jo Beth  
EX-2E-CAN  
5-09 305 31358 4.0 1263 3.1 974  
Lifetime 141637 4.3 5994 3.2 3593

~TRAMILDA Milking Herd Dispersal~

**Siemers Winbrk Rozanne-ET  
EX-93 EEVVE GMD-DOM**

4-10 330 47480 3.7 1734 3.3 4582  
(4th Dam of Lot 272, 273 & 274)



**LOT 272 #2161**

**Siemers Menace Raquel-ET**

**4-02 EX-90 VVEVE 93-MS**  
3209042532 99%RHA-I  
Born 3/9/20 4/24 PTA +2652GTPI  
+690M +77F +40P +1.32T +1.79UD  
2-06 331 25912 4.4 1141 3.4 888  
3-07 200 20120 4.5 915 3.7 736 RIP  
Last test- 108 lbs 4.3%F 3.6%P  
SCC 14,000 **Fresh 10/17/23**  
**Bred 3/24/24, Due 12/29/24 to**  
**14HO15179 Trooper**

**LOT 273 #2160**

**Siemers Menace Rose-ET**

**3-01 VG-86 VV++V**  
3209042531 99%RHA-I  
Born 3/8/20 4/24 PTA +2550GTPI  
+1030M +59F +38P +1.04T +1.62UD  
2-06 354 25956 3.9 1004 3.2 834  
3-07 202 19138 3.9 748 3.3 638 RIP  
Last test- 96 lbs 3.6%F 3.3%P  
SCC 93,000 **Fresh 10/15/23**  
**Bred 2/22/24, Due 11/28/24 to**  
**250HO16979 Tentastic**

**LOT 274 #2159**

**Siemers Menace Roberta-ET**

**3-10 VG-85 +VV+V**  
3209042530 99%RHA-I  
Born 3/8/20 4/24 PTA +2508GTPI  
+679M +55F +3.1PL +1.19T +1.92UD  
2-06 356 24707 4.1 1014 3.1 778  
3-07 192 15151 3.9 585 3.3 506 RIP  
Last test- 80 lbs 4.0%F 3.4%P  
SCC 132,000 **Fresh 10/25/23**  
**Bred 3/15/24, Due 12/20/24 to**  
**14HO15179 Trooper**

**Mr D-Worth Menace-ET**

3132353418 4/24 PTA +2566GTPI  
+287M +65F +17P +726NMS +3.8PL  
+.68T +1.79UDC -.32FLC 97%R  
Delta-Worth X VG-87 Mixer

**Siemers Delta Roz 29986-ET**

3148094376  
Sire: Mr Mogul Delta 1427-ET

**2nd Dam:**

**Siemers Jedi L-Roz-ET**  
2-01 335 38690 4.2 1633 3.2 1247

**3rd Dam:**

**Siemers Kingboy Rozanne-ET**  
**VG-85 +V++V**  
2-01 365 40450 4.0 1638 3.2 1295

**4th Dam: (Pictured above)**

**Siemers Windbk Rozanne-ET**  
**EX-93 EEVVE GMD-DOM**  
3-04 365 45420 3.7 1669 3.4 1546  
4-10 330 47480 3.7 1734 3.2 1518  
Lifetime 139390 3.7 5122 3.3 4582

**5th Dam:**

**Cherry Crest Manoman Roz-ET**  
**EX-91 EEEEE**  
4-08 365 54370 2.9 1562 3.1 1701  
Lifetime 125710 3.1 3842 3.1 3953

**6th Dam:**

**Whittier-Farms He Rebeca-ET**  
**EX-91,2E-CAN EX-MS**  
5-05 359 35825 3.6 1283 2.9 1045  
Lifetime 150881 3.8 5688 3.0 4570

**7th Dam:**

**Whittier-Farms Outside Roz**  
**EX-95,2E EEEEE DOM**  
4-08 365 37899 3.8 1453 3.4 1301  
Lifetime 140660 4.0 5688 3.4 4843

**8th Dam:**

**Whittier-Farms James Raozlyn**  
**EX-93,2E EEVVE**  
2-03 365 27430 3.4 924 3.3 905  
Lifetime 115120 3.4 3895 3.3 3842

**9th Dam:**

**Whittier-Farms Leader Rosie**  
**EX-91,2E EEEVE**  
8-00 365 31389 3.0 946 2.9 906  
Lifetime 227801 3.0 6803 3.1 6995

**10th Dam:**

**Whittier-Farms Lindy Rose**  
**EX-90 EVVVE GMD**  
5-02 365 30170 4.3 1306 3.5 3770  
Lifetime 108650 3.8 4141 3.5 3770

**11th Dam:**

**Whittier-Farms Flip Rosalyn**  
**VG-88 V+VVE**  
7-09 365 29930 3.7 1095 3.3 991  
Lifetime 168540 3.8 6321 3.4 5666



~TRAMILDA Milking Herd Dispersal~



**Ky-Blue GW Dana-ET**

**VG-87 UUU+U**

2-05 276 17749 4.1 731 3.3 585 inc.

(6th Dam of Lot 275 & 5th Dam of Lot 276)



**Vision-Gen SH Sho A12024-ET**

**VG-85 U+GVU**

2-09 305 24330 4.5 1088

(5th Dam of Lot 275 and 4th dam of Lot 276)

**LOT 275 #2599**

**Tramilda Expectant Shirley**

3247088051 99RHA-I

Born 3/10/22

Bred 7/12/24 to

**250HO16074 Figaro (sexed)**

**Furnace-Hill Expectant-ET**

3210258278 4/24 PTA +2686GTPI

+851M +56F +31P +841NMS +6.8PL

+1.5DPR +.48T +1.13UDC 93%R

Legacy X EX-90,2E DOM Slam dunk

**Tramilda Solution Sure**

**3-04 VG-85 ++++V 3209042503**

2-01 298 18700 3.8 714 3.1 585

Sire: Fustead S-S-I Solution-ET

**2nd Dam: Tramilda King Royal Sho**

**3rd Dam:**

**Tramilda-N Montross Sho-ET**

**VG-88 VEVVE**

2-01 356 31130 3.6 1111 3.1 956

3-02 365 39830 3.8 1501 3.2 1288

**4th Dam:**

**Butlerview Daddy Shene-ET VG-87**

2-11 312 23970 3.9 923 3.1 749

**5th Dam: (Pictured above)**

**Vision-Gen SH Sho A12024-ET**

**VG-85 V+GVV**

2-09 305 24330 4.5 1088 3.1 747

**6th Dam: (Pictured above)**

**Ky-Blue GW Dana-ET**

**EX-91 EEEEE**

2-05 276 17749 4.1 731 3.3 585

**Full sister:**

**Ky-Blue GW Debbie-ET VG-88**

*\*All-Am & Res. All-Can S. Yrlng 2009*

**7th Dam:**

**BVK Outside Diana-ET EX-92 EEEVE**

5-01 365 31920 3.5 1129 3.2 1034

**Maternal sisters:**

**Amlaird Lee Alice EX-94,2E**

*\*All-American Jr 2yr-old 2003*

**8th Dam: Ms Kingstead Chief Adeen-ET**

**EX-94,2E EEEEE DOM**

3-05 310 30180 4.0 1209 3.4 1020

Lifetime 100760 4.0 4010 3.6 3649

*\*Nom. All-Am Jr 3yr-old '00 & 4yr-old '01*

*\*2X All-Am Produce w/ All-World Sis.*

**Full sister to Adeen:**

**Shoremar S Alicia-ET EX-97,3E DOM**

Lifetime 185002 4.2 7731 3.4 6288

*-3X All-Canadian & 3X All-Am*

**9th Dam: C Aitkenbrae Starbuck Ada**

**EX-94,2E EEEEE DOM**

5-06 365 30055 3.5 1043 3.5 1049

Lifetime 137740 3.4 4747 3.4 4649

*\*2X All-American Produce of Dam*

*\*All-American Sr 3yr-old 1990*

*\*Res. All-Time All-Am Sr 3yr-old*

~TRAMILDA Milking Herd Dispersal~

**LOT 276** #1916

**Tramilda Pizazz Share**

**2-09 GP-81 GGG++**

3151707785 99%RHA-I

Born 12/8/18 4/24 PTA +2452GTPI

2-05 335 23915 4.7 1120 4.0 951

3-05 365 25288 3.9 985 3.2 805

4-10 195 18926 3.9 734 3.2 605 RIP

Last test- 108 lbs 4.3%F 3.3%P

SCC 13,000

**Fresh 10/22/23**

**Bred 12/31/23, Due 10/6/24 to**

**714SM114 Beef**

**S-S-I Modesty Pizazz-ET**

3131003449 4/24 PTA +2457GTPI

+567M +14F +34P +526NMS\$ +4.1PL

+47T +1.58UDC +1.23FLC 98%R

Modesty X EX-91 DOM Balisto

**Tramilda Pledge Showoff**

**4-04 VG-86 +VV+E** 3136823149

2-01 365 28260 3.7 1058 3.3 928

3-09 365 33050 3.6 1204 3.4 1136

Sire: DF Supersire Pledge-ET

**9th Dam: C Aitkenbrae Starbuck Ada**

**EX-94,2E EEEEE DOM**

5-06 365 30055 3.5 1043 3.5 1049

Lifetime 137740 3.4 4747 3.4 4649

*\*2X All-American Produce of Dam*

*\*All-American Sr 3yr-old 1990*

*\*Res. All-Time All-Am Sr 3yr-old*

**2nd Dam:**

**Tramilda-N Montross Sho-ET**

**VG-88 VEVVE**

2-01 356 31130 3.6 1111 3.1 956

3-02 365 39830 3.8 1501 3.2 1288

**3rd Dam:**

**Butlerview Daddy Shene-ET VG-87**

2-11 312 23970 3.9 923 3.1 749

**4th Dam: (Pictured w/ Lot 275)**

**Vision-Gen SH Sho A12024-ET**

**VG-85 V+GVV**

2-09 305 24330 4.5 1088 3.1 747

**6th Dam: (Pictured w/ Lot 276)**

**Ky-Blue GW Dana-ET**

**EX-91 EEEEE**

2-05 276 17749 4.1 731 3.3 585

**Full sister:**

**Ky-Blue GW Debbie-ET VG-88**

*\*All-Am & Res. All-Can S. Yrlng 2009*

**7th Dam:**

**BVK Outside Diana-ET EX-92 EEEVE**

5-01 365 31920 3.5 1129 3.2 1034

**Maternal sisters:**

**Amlaird Lee Alice EX-94,2E**

*\*All-American Jr 2yr-old 2003*

**8th Dam: Ms Kingstead Chief Adeen-ET**

**EX-94,2E EEEEE DOM**

3-05 310 30180 4.0 1209 3.4 1020

Lifetime 100760 4.0 4010 3.6 3649

*\*Nom. All-Am Jr 3yr-old '00 & 4yr-old '01*

*\*2X All-Am Produce w/ All-World Sis.*

**Full sister to Adeen:**

**Shoremar S Alicia-ET EX-97,3E DOM**

Lifetime 185002 4.2 7731 3.4 6288

*-3X All-Canadian & 3X All-Am*

**LOT 277** #2557

**Tramilda ZZ Betsy**

3247088009 99%RHA-I

Born 12/28/21

**Due 7/4/24 to Man #3200367119**

**Synergy Renegade ZZ Top-ET**

3209086217 4/24 PTA +2894GTPI

+1608M +83F +68P +813NMS\$ +3.0PL

+1.1DPR +1.49T +1.37UDC +1.02FLC

Renegade X Zipit

**Tramilda Jasper Favorite**

**4-11 VG-87 VEV+V** 3151707700

2-02 365 19540 4. 785 3.5 689

305 343 26510 3.7 969 3.2 850

4-08 224 20100 3.2 636 3.1 623

Sire: Wilcoxview Jasper

**2nd Dam:**

**Tramilda Atwood Diamond**

**GP-84 V++V+**

2-05 263 14110 3.9 544 3.3 463

3-06 306 24440 3.9 953 3.2 771

**LOT 278** #1721

**Nisley-Gen Mitch Rose**

**4-09 VG-85 VVV+V**

3148364236 99%RHA-I

Born 2/12/18

2-10 365 28191 3.7 1028 3.3 920

4-01 325 28385 3.5 1000 3.1 876

5-02 340 34288 3.7 1264 3.4 1167

**\*DRY COW\***

**Bred 9/7/24, Due 6/13/24 to**

**714SM114 Beef**

**Cookiecutter HmbleNKind-ET**

3130915852 4/24 PTA +2574GTPI

+818M +33F +29P +515NMS\$ +3.4PL

+1.8DPR +1.61T +1.71UDC +1.14FLC

Modesty X EX-92,2E DOM Epic

**Nisly-Gen Kyle Jessica**

**2-08 GP-82 +V++G** 142738120

2-03 365 25600 4.0 1014 3.1 791

3-06 365 31510 3.9 1240 3.0 961

4-10 365 32760 4.0 1303 3.1 1019

6-00 365 31020 3.8 1181 3.0 928

7-03 334 28240 3.8 1065 3.2 914

Lifetime 154630 3.9 6083 3.1 4809

Sire: Nisly-Gen Atwood Kyle

**2nd Dam:**

**Hopecrest Pronto Jessica**

6-04 339 28290 3.5 997 2.9 824

7-09 311 32430 3.4 1093 2.9 936

9-00 221 24010 3.1 755 2.7 655

~TRAMILDA Milking Herd Dispersal~



**Des-Y-Gen Planet Silk-ET\*RC EX-90 EEVVE**

2-02 365 29990 4.5 1351 3.2 960

(4th Dam of Lot 279 and 5th Dam of Lot 280)

**LOT 279 #2268**

**Tramilda Draftking Salesman**

**3-05 G-78 +GGGG**

3218797380 99%RHA-I

Born 8/26/20

2-07 365 24136 4.3 1038 3.5 841 RIP

Last test- 60 lbs 4.1%F 3.7%P

SCC 13,000

**Fresh 4/16/23**

**Bred 2/2/24, Due 11/8/24 to**

**7HO15440 Handy-RED**

**Tramilda Draft King-ET**

3134977374 4/24 PTA +2619GTPI

+735M +50F +38P +588NMS\$ +2.9PL

+5DPR +1.54T +1.70UDC +.53FLC

Slamdunk X VG-87 Kingboy

**Stunning Arvis Silk\*RC**

4-11 VG-86 VV++V 3136823136

2-04 365 26680 3.8 1022 3.0 804

3-10 365 31870 4.0 11261 3.6 1136

Sire: Mr Lr EDG Arvis 18196-ET

**10th Dam:**

**Glen Drummond Shower-ET EX-CAN**

4-10 365 28583 4.8 1380 3.6 1016

**11th Dam:**

**Glen Drummond S C Jo Beth**

**EX-2E-CAN**

5-09 305 31358 4.0 1263 3.1 974

Lifetime 141637 4.3 5994 3.2 3593

**12th Dam:**

**Glen Drummond Matt Beth VG-85-CAN**

11-10 365 25038 3.7 935

Lifetime 105953 4.1 4295

**2nd Dam:**

**Stunning Olympian Silk**

**GP-82 V++G+**

2-00 265 17210 4.0 681 3.0 524

2-10 365 269403.9 1058 3.3 889

4-03 329 31470 3.7 1169 3.0 956

**3rd Dam:**

**Dymenthalm Sunview Selma-ET\*RC**

**VG-86 VVG+V**

3-07 365 34209 3.7 1267 3.1 1050

5-08 319 34990 3.7 1279 3.2 1122

**\*Maternal sisters include:**

**Dymenthalm Sunview Sassy-ET\*RC VG-85**

**-Former #2 GTPI Red/RC Cow of the Breed**

**Dymenthalm Sunview Sunday-ET\*RC VG-87**

**4th Dam: (Pictured above)**

**Des-Y-Gen Planet Silk-ET\*RC**

**EX-90 EEVVE**

2-02 365 29990 4.5 1351 3.2 960

**\*Res. Impact Red/RC Cow of the Year 2014**

**\*Dam of Sympatico\*RC & Stoic\*RC**

**\*Sold for \$1M in package!**

**5th Dam: Gen-I-Beq Bolton Silence-ETS**

**VG-85-CAN**

2-04 365 30002 4.6 1391 3.6 1069

**\*Maternal sister sold for \$104,000**

**6th Dam: (Pictured above)**

**Gen-I Beq Goldwyn Secret**

**VG-87-CAN 89-MS**

5-05 365 30573 4.5 1389 3.4 1038

**7th Dam:**

**Gen-I-Beq Durham Sherry**

**VG-87-CAN 86-MS**

5-02 40026 3.9 1574 3.2 1268

**8th Dam:**

**Glen Drummond Splendor**

**VG-86-CAN**

4-10 314 26510 4.2 1124 3.2 840

**9th Dam:**

**Glen Drummond Aero Flower**

**VG-88-CAN 88-MS**

2-03 326 25622 4.0 1032 3.4 882



~TRAMILDA Milking Herd Dispersal~

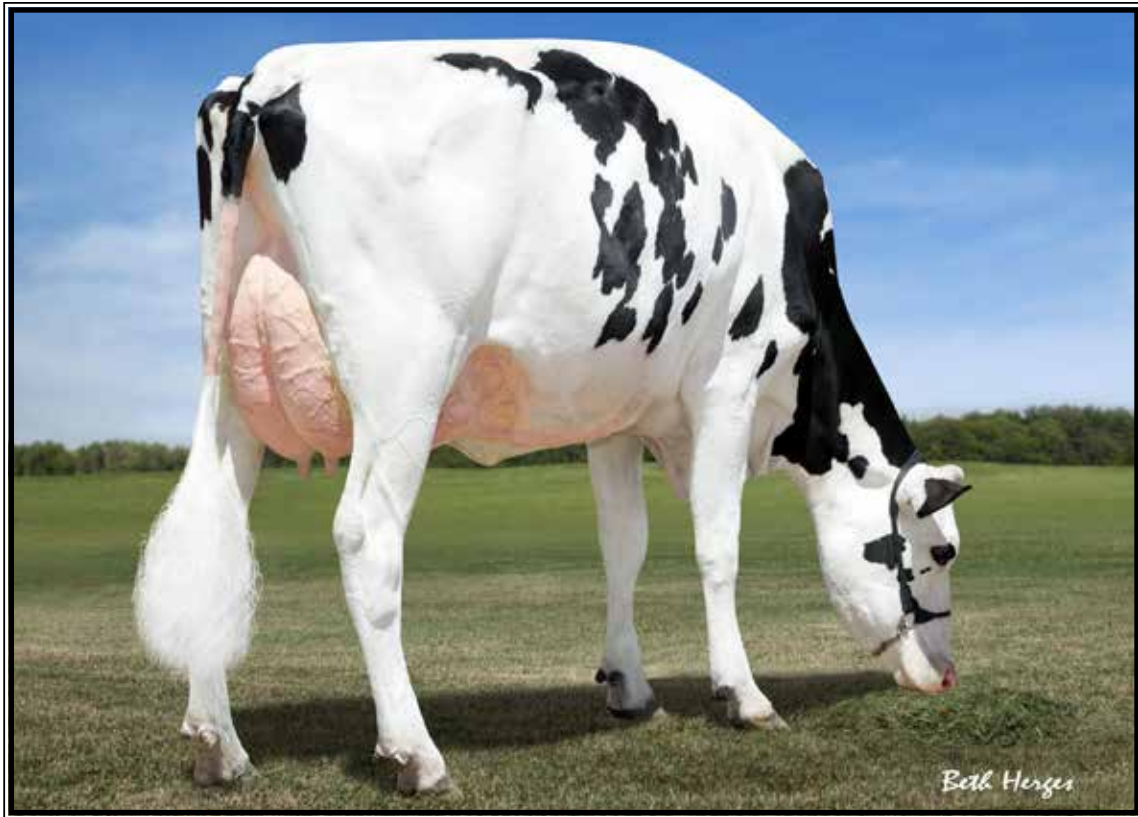

**Dymentholm Sunview Sunday-ET\*RC VG-87 UU+UU**

2-01 305 26230 4.1 1070 3.3 873

(4th Dam of Lot 280 and same family as Lot 279)

**LOT 280 #2544**

**Tramilda Rompen Sunshade\*RC**

3247087996 99%RHA-I  
Born 12/10/21

**Due 6/6/24 to  
250HO16498 Hulu\*RC**

**Trent-Way-JS Rompen-RED-ET**  
3200914543 4/24 PTA +2628GTPI  
+1465M +39F +40P +579NMS\$ +3.3PL  
+2.04T +2.04UDC +1.08FLC 86%R  
AltaAltuve X EX-90 Splendid

**Tramilda A Crisp Sunshade**  
2-07 GP-82 V++++ 3209042424  
2-02 365 25890 3.2 827 2.9 743  
Sire: Siemers Oct Apple-Crisp-ET\*RC

**2nd Dam: Tramilda A DB Sunkiss-RED**  
**3rd Dam: Sunview Colt 45 Sunbird-ET**  
**4th Dam: (Pictured above)**  
**Dymentholm Sunview Sunday-ET\*RC**  
VG-87 VV+VV  
2-01 305 26230 4.1 1070 3.3 873  
**5th Dam: (Pictured w/ Lot 279)**  
**Des-Y-Gen Planet Silk-ET\*RC**  
EX-90 EEVVE  
2-02 365 29990 4.5 1351 3.2 960  
*\*Res. Impact Red/RC Cow of the Year 2014*  
*\*Dam of Sympatico\*RC & Stoic\*RC*  
*\*Sold for \$1M in package!*  
**6th Dam: Gen-I-Beq Bolton Silence-ETS**  
VG-85-CAN  
2-04 365 30002 4.6 1391 3.6 1069  
*\*Maternal sister sold for \$104,000*  
**7th Dam: (Pictured above)**  
**Gen-I Beq Goldwyn Secret**  
VG-87-CAN 89-MS  
5-05 365 30573 4.5 1389 3.4 1038  
**8th Dam: Gen-I-Beq Durham Sherry**  
VG-87-CAN 86-MS  
5-02 40026 3.9 1574 3.2 1268  
**9th Dam: Glen Drummond Splendor**  
VG-86-CAN  
4-10 314 26510 4.2 1124 3.2 840  
**10th Dam: Glen Drummond Aero Flower**  
VG-88-CAN 88-MS  
2-03 326 25622 4.0 1032 3.4 882  
**11th Dam:**  
**Glen Drummond Shower-ET EX-CAN**  
4-10 365 28583 4.8 1380 3.6 1016  
**12th Dam: Glen Drummond S C Jo Beth**  
EX-2E-CAN  
5-09 305 31358 4.0 1263 3.1 974  
Lifetime 141637 4.3 5994 3.2 3593  
**13th Dam:**  
**Glen Drummond Matt Beth VG-85-CAN**  
11-10 365 25038 3.7 935  
Lifetime 105953 4.1 4295

~TRAMILDA Milking Herd Dispersal~



**Synergy Suprsre Strategy-ET VG-88 UU+VE**

4-00 328 38600 3.8 1459 3.4 1302

(3rd Dam of Lot 281)

**LOT 281 #2034**

**Stunning-M Noble Jaelynn-ET**

**3-07 GP-81 +++G+**

3209042405 99%RHA-I **A2/A2**

Born 9/5/19 4/24 PTA +2575GTPI

+753M +57F +659NMS +4.1T +1.42U

2-05 365 27849 4.0 1112 3.3 923

3-09 328 31091 4.4 1383 3.5 1078 RIP

Last test- 104 lbs 4.4%F 3.8%P

SCC 13,000

**Fresh 6/11/23**

**Bred 12/20/23, Due 9/25/24 to**

**7HO16570 Reaper**

**Mr Spring Noble-ET**

3132349851 4/24 PTA +2600GTPI

+1171M +.05% +30F +28P +682NMS

+4.3PL +1.7DPR +1.04T +1.99UDC

AltaSpring X VG-87 Numero Uno

**Jenny-Lou-KJ Modsty 4547-ET**

**5-03 EX-90 EEVVE** 3141067677

2-02 365 27900 4.6 1290 3.4 962

3-08 365 26910 4.2 1553 3.4 1243

Lifetime 101310 4.3 4340 3.3 3319

Sire: Bacon-Hill Pety Modesty-ET

**2nd Dam:**

**Synergy Stgy KB 927-ET**

**VG-85 VVV+V GMD**

2-00 365 35010 3.7 1285 3.0 1046

3-05 304 35320 3.8 1349 3.1 1090

**3rd Dam: (Pictured above)**

**Synergy Suprsre Strategy-ET**

**VG-88 VV+VE**

4-00 328 38600 3.8 1459 3.4 1302

Lifetime 111770 4.0 4474 3.5 3929

**4th Dam:**

**Sure-View Oman Shimmer-ET**

**VG-87 VVVVE**

4-05 365 36280 3.2 1164 3.6 1308

Lifetime 186860 4.6 8572 3.5 6448

**5th Dam:**

**Shawnee Shottle Shiney-ET**

**EX-92,EEVE DOM**

5-11 365 45720 4.8 2215 3.2 1465

7-06 365 41670 5.1 2128 3.3 1372

Lifetime 186860 4.6 8572 3.5 6448

**6th Dam: Shawnee Durham Stratos\*TV**

**VG-86 VVVVV DOM**

4-09 365 40790 3.7 1513 3.3 1331

**7th Dam: Shawnee Rudolph Sheryl**

**EX-90 +EVVE GMD-DOM**

4-07 362 31480 3.8 1193 3.0 955

Lifetime 182580 3.7 6748 3.1 5693

**8th Dam: Conant-Acres-HS Sara-ET**

**GP-82 ++G++ GMD-DOM**

3-01 365 29790 3.2 948 3.0 903

**9th Dam: Shade-E-Lane-C Sahara-ET**

**EX-90 EEEV DOM**

5-08 365 24850 3.6 905 3.6 884

**10th Dam: Conant-Acres-JY SWD Sabra-ET**

**VG-88 VEEV DOM**

2-09 365 21450 3.5 758 3.3 714

**11th Dam: Swampy-Hollow Elevation Sweet**

**EX-92,3E GMD-DOM**

5-05 365 26170 4.9 1273

Lifetime 115150 4.7 5466F

**12th thru 16th Dams all VG or EX**

~TRAMILDA Milking Herd Dispersal~



**Tramilda-N Ad Flare-RED-ET EX-94,2E EEEEE**

4-10 365 33820 3.9 1325 3.0 1030

(3rd Dam of Lot 282)

**LOT 282 #2301**

**Tramilda Rager Flare-RED**

2-09 VG-85 VVV+V

3218816454 99%RHA-I

Born 9/29/20

2-03 323 19209 4.1 797 3.3 632

3-04 67 7634 3.4 259 3.1 239 RIP

Last test- 104 lbs 3.3%F 3.0%P

SCC 33,000

**Fresh 2/27/24**

**Ri-Val-Re Rager-RED-ET**

72353457 4/24 PTA +2620GTPI

+886M +51F +36P +625NMS +5.0PL

+1.71T +.73UDC +1.33FLC 99%R

Relief X VG-88 DOM Observer

**Tramilda Awesome Flare-RED**

3134975531

Sire: Luck-E Awesome-RED

**2nd Dam:**

Tramilda-N Armani Faye-ET

**3rd Dam:**

Tramilda-N Ad Flare-RED-ET  
EX-94,2E EEEEE

4-10 365 33820 3.9 1325 3.0 1030

6-08 365 32370 3.9 1277 3.2 1035

Lifetime 144050 4.1 5881 3.2 4598

**4th Dam:**

Lindale Fearless Talent

VG-85 V+V+V

4-09 352 27450 3.9 1079 3.0 835

**5th Dam:**

Lindale Eland Frisky

EX-95,2E EEEEE

3-05 365 34240 3.0 1041 3.1 1064

4-11 365 30040 3.5 1061 3.1 940

6-06 365 38050 3.2 1218 2.9 1103

Lifetime 138100 3.3 4500 3.1 3035

• *Illinois Cow of the Year 2009*

• *All-Illinois Aged Cow 2009*

• *Grand Champion & Best B&O Mid-East  
Spring National Holstein Show 2009*

• *Res. Grand Champion & Best B&O, Il-  
linois State Show 2009*

• *Res. Grand Champion & Sr Champion &  
Best B&O Illinois State Fair 2009*

• *Grand Champion & Best B&O Mid-East  
Fall National Holstein Show 2009*

• *9th 125,000 lbs Cow WDE 2009*

**6th Dam:**

Drendel Durham Fantasy

EX-91 EEE+E DOM

2-06 365 35980 3.2 1151 3.1 1132

4-06 365 37780 3.6 1377 3.3 1245

Lifetime 100340 3.4 3419 3.3 3310

**7th Dam:**

Drendel Loyalty Fern

VG-85 +V++V

4-09 338 29980 3.7 1114 3.3 984

6-09 365 30640 3.9 1208 3.1 958

Lifetime 184770 3.7 6910 3.3 6058



~TRAMILDA Milking Herd Dispersal~

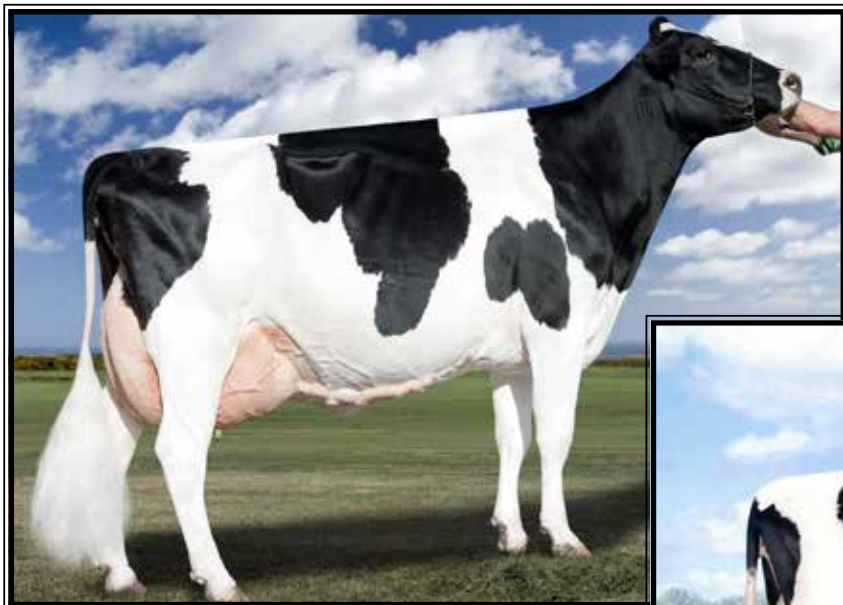

**Dele Stormatic Shadaisy**  
**EX-94,2E EEEEE**  
 4-01 365 42790 3.8 1622 3.1 1339  
 (4th Dam of Lot 283)



**Dele Colby Shayla-ET**  
**UG-87 UUUU**  
 5-09 303 22580 3.9 883 2.9 666  
 (3rd Dam of Lot 283)

**LOT 283 #2484**

**Tramilda Rager Sanya\*RC**

2-04 G-79 +GG+G  
 3218816637 99%RHA-I  
 Born 9/8/21  
 2-01 208 11620 3.7 425 3.3 387 RIP  
 Last test- 56 lbs 3.8%F 3.3%P  
 SCC 50,000  
 Fresh 10/9/23  
 Bred 1/13/24, Due 10/19/24 to  
 250HO16498 Hulu\*RC

**Ri-Val-Re Rager-RED-ET**

72353457 4/24 PTA +2620GTPI  
 +886M +51F +36P +625NMS +5.0PL  
 +1.71T +.73UDC +1.33FLC 99%R  
 Relief X VG-88 DOM Observer

**Tramilda Dback Special**

2-05 GP-82 ++GG+ 3151707730  
 2-00 285 17190 3.3 574 3.3 562  
 Sire: Mr D Apple Diamondback\*RC

**2nd Dam:**

**Tramilda Brokaw Selena**  
**VG-88 EEVVV**  
 2-04 365 26240 4.2 1108 3.3 855  
 3-08 365 31680 4.1 1285 3.3 1045  
 4-11 362 30020 4.0 1192 3.3 999  
 6-01 302 25490 3.6 923 3.4 859  
 7-01 342 27410 3.9 1079 3.1 846  
 8-04 283 27760 3.8 1055 3.3 912  
 Lifetime 173566 4.0 6882 3.3 5794

**3rd Dam: (Pictured above)**

**Dele Colby Shayla**  
**VG-87 VVVEV**  
 2-09 365 29074 3.0 985 3.2 923

**4th Dam: (Pictured above)**

**Dele Stormatic Shadaisy**  
**EX-94,2E EEEEE**  
 4-01 365 42790 3.8 1622 3.1 1339  
 5-10 365 46950 3.5 1654 3.0 1409  
 Lifetime 143800 3.6 5136 3.1 4482  
*\*1st Aged Cow & Reserve Grand Cham-  
 pion at 2010 Southern Parade of Stars*

**5th Dam:**

**Dele Durham Shelly**  
**EX-91,2E EEEVE**  
 3-05 338 35900 3.5 1249 3.1 1103  
 4-08 365 36500 3.6 1300 3.0 1083  
 6-07 365 38760 3.8 1475 3.0 1144  
 Lifetime 159140 3.5 5550 3.0 4799

**6th Dam:**

**Dele Miklin Shelby**  
**VG-86 VVVV+**  
 3-01 305 29640 4.0 1177 3.1 909  
 4-02 305 31270 3.8 1181 3.0 934

**7th Dam:**

**Dele Mascot Shayla-TW**  
**VG-88, VG-MS**  
 4-02 305 29930 3.6 1087 2.9 859  
 Lifetime 125560 3.4 4331 3.0 3705

~TRAMILDA Milking Herd Dispersal~



**Honeycrest Bwsr Glisten-ET**

2-06 305 25010 3.6 900 3.5 868  
(2nd Dam of Lot 284)

**2nd Dam: (Pictured above)**  
**Honeycrest Bwsr Glisten-ET \*TY**  
2-06 305 25010 3.6 900 3.5 868  
\*She sold for \$130,000

**3rd Dam:**  
**Honeycrest Bolton Gloss-ET**  
**VG-86 VV+VV DOM**  
4-04 305 32040 3.9 1242 3.1 995

**4th Dam:**  
**Honeycrest Oman Glitter-ET**  
**VG-85 VVG+V+ GMD-DOM**  
3-11 365 34210 3.8 1299 3.3 1122

**4th Dam:**  
**Honeycrest Marshal Traci-ET**  
**VG-86 +EVVV GMD-DOM**  
2-02 365 31030 3.9 1203 3.1 961

**5th Dam:**  
**Honeycrest Patron Tanya-ET**  
**VG-87 EEGV GMD-DOM**  
4-04 365 33980 3.9 1292 3.3 1106

**6th Dam:**  
**Honeycrest Aerostar Mary-ET**  
**EX-90,2E EEEV GMD-DOM**  
5-05 365 47470 3.7 1766 3.4 5105  
Lifetime 150600 3.7 5626 3.4 5105

**7th Dam:**  
**Honeycrest Blkstar Kathryn**  
**EX-90 EEEV GMD-DOM**  
3-06 365 28740 3.7 1074 3.4 976

**8th Dam:**  
**Honeycrest Mars Kathleen**  
**VG-88 VEVE DOM**  
4-06 365 27460 3.7 1004 3.4 925

**9th Dam:**  
**Honeycrest Bell Kathleen**  
**EX-90 VEEE**  
9-02 364 30070 3.7 1119 3.2 958  
Lifetime 163270 3.7 6047 3. 5409

**LOT 284 #1953**

**Tramilda Saturn Banita**

**4-02 VG-86 VVV+V**  
3151707822 99%RHA-I  
Born 2/21/19  
2-04 365 26596 3.6 947 3.4 899  
3-09 365 33267 3.5 1169 3.1 1036 RIP  
Last test- 64 lbs 3.7%F 3.9%P  
SCC 93,000  
**Bred 2/10/24, Due 11/16/24 to**  
**714SM131 Beef**

**Mr Sunrose Saturn**

142925043 4/24 PTA +1975GTPI  
+701M +2.68T +2.79UDC +.86FLC  
Meridian X EX-91 Atwood

**EDG Glisten Glory-ET**

**5-09 VG-88 EE+VV DOM 71494783**  
1-11 365 26730 4.2 1122 3.3 889  
3-07 365 35250 4.0 1411 3.4 1198  
5-02 365 39060 4.1 1619 3.6 1401  
Lifetime 137160 4.1 5625 3.5 4742  
Sire: Generations Epic-ET

**LOT 285 #1575**

**Tramilda McCut Frantic**

**6-07 VG-88 EE++V**  
3134975465 99%RHA-I  
Born 6/13/17  
2-08 365 25865 3.1 803 3.0 778  
4-00 337 27547 4.2 1154 3.4 936  
5-01 365 29610 3.5 1047 3.2 944  
6-05 172 18782 3.5 656 3.3 623 RIP  
Last test- 92 lbs 3.6%F 3.4%P  
**Fresh 11/14/24**  
**Bred 4/30/24, to**  
**250HO15955 Harmony**

**De-Su Bkm McCutchen 1174-ET**

3134975465 4/24 PTA +2183GTPI  
+206M +2.11T +1.32UDC +.90FLC  
Bookem X EX-91,2E GMD Shottle

**Tramilda Atwood Diamond**

**4-05 GP-84 V++V+ 3128648908**  
2-05 263 14110 3.9 544 3.3 463  
3-06 306 24440 3.9 953 3.2 771  
Sire: Maple-Downs-I G W Atwood-ET

**2nd Dam:**

**Nisly-Gen Lara Franchise**  
**EX-91,2E EEEVE**

1-11 352 26480 3.3 871 2.8 737  
3-00 365 31040 3.3 1033 2.6 799  
4-02 328 31970 3.4 1092 2.5 803  
5-02 365 41970 3.6 1496 2.7 1113  
6-06 365 41460 3.5 1462 2.6 1091  
Lifetime 185310 3.4 6365 2.6 4909

~TRAMILDA Milking Herd Dispersal~

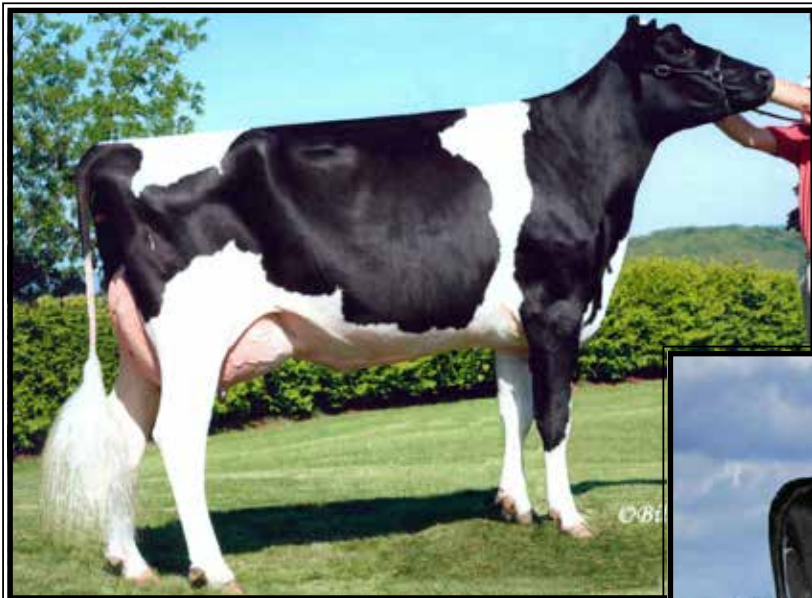

**Budjon-JK Gibson Enjoy-ET  
EX-93 EEEEE**

5-06 365 27360 4.3 1183 3.4 938  
(3rd Dam of Lot 286 & 4th Dam of Lots 287 & 288)



**Enjoyable Dana-ET  
UG-85 UUU++**

(2nd Dam of Lot 286 & 3rd Dam of Lots 287 & 288)

**LOT 286 #1818**

**Cottoncrest Saturn Enlight**

5-08 EX-90 EEV+E  
3151707687 100%RHA-NA  
Born 5/22/18  
2-01 365 24622 4.1 996 3.5 863  
4-03 326 24123 4.1 991 3.3 788  
5-03 208 13583 3.9 524 3.3 445

**\*DRY COW\***

**Bred 12/15/23, Due 9/20/24 to  
7HO14160 Luster-P**

**Mr Sunrose Saturn**

142925043 4/24 PTA +1975GTPI  
+701M +2.68T +2.79UDC +.86FLC  
Meridian X EX-91 Atwood

**Cottoncrest Atwood Enjoy-ET**

4-01 EX-90 EVVEE 141982553  
2-01 289 14710 4.1 609 3.2 466  
3-00 240 13180 4.1 541 3.2 423  
4-00 272 18040 4.5 811 3.3 591  
5-00 362 28200 41. 1169 3.0 854  
Sire: Maple-Downs-I G W Atwood-ET

**2nd Dam: (Pictured above)**

**Enjoyable Dana-ET  
VG-85 VVV++**  
2-09 327 16910 4.1 693 3.6 614

**3rd Dam: (Pictured above)  
Budjon-JK Gibson Enjoy-ET  
EX-93 EEEEE**

5-06 365 27360 4.3 1183 3.4 938  
**\*Sold for \$82,000 in the Legends of  
Fall Sale 2007**  
**\*Re-sold for \$35,000 in 2010 Parade  
of Perfection Sale**

**4th Dam:**

**Budjon-JK Linjet Eileen-ET  
EX-96,2E EEEEE GMD-DOM**  
3-07 365 40300 3.5 1428 3.1 1266  
5-06 365 44700 3.7 1647 3.1 1383  
Lifetime 194050 3.6 6935 3.4 6518  
**\*All-American 5yr-old 2004**  
**\*Res. All-Am Aged Cow 2005**  
**\*Nom. All-Am Sr 2yr-old 2001**  
**\*HM All-Can Sr 3yr-old 2002**  
**\*Res. Sr Champ WDE 2004**

**5th Dam:**

**Krull Broker Elegance  
EX-96,3E EEEEE GMD-DOM**  
5-07 365 40950 3.7 1522 3.1 1272  
8-07 365 35240 4.4 1550 3.2 1135  
Lifetime 183710 3.7 6878 3.4 6967  
**\*3X All-American Nominee**

**6th Dam:**

**Krull Starbuck Excellency  
EX-90 EEEEV GMD-DOM**  
3-03 365 27140 3.5 937 3.4 930

**7th Dam:**

**Krull Boot Mark Excellency  
EX-92,2E EEEE GMD-DOM**  
Lifetime 201440 3.5 7105F

**8th Dam:**

**Krull Kingstead Excellency  
EX-92,4E VVEE GMD**  
Lifetime 179790 3.6 6436F



~TRAMILDA Milking Herd Dispersal~

**LOT 287** #2258

**Tramilda Doc Elephant**

**3-10 EX-90 EEEVE**

3218797370 99%RHA-I

Born 7/10/20

2-04 365 18163 4.3 788 3.3 604

3-06 93 9159 3.8 352 3.1 280 RIP

Last test- 92 lbs 3.8%F 3.1%P

SCC 41,000

**Fresh 2/1/24**

**Woodcrest King Doc-ET**

3132417775 4/24 PTA +2789GTPI

+1561M +68F +54P +619NMS\$ +3.3PL

+3.15T +2.07UDC +1.90FLC 99%R

Kingboy X VG-88 Mac

**Cottoncrest Saturn Enlight**

**5-08 EX-90 EEV+E** 3151707687

2-01 365 24622 4.1 996 3.5 863

4-03 326 24123 4.1 991 3.3 788

5-03 208 13583 3.9 524 3.3 445

Sire: Mr Sunrose Saturn

**\*She sells as Lot 286**

**2nd Dam:**

**Cottoncrest Atwood Enjoy-ET**

**EX-90 EVVEE**

2-01 289 14710 4.1 609 3.2 466

3-00 240 13180 4.1 541 3.2 423

4-00 272 18040 4.5 811 3.3 591

5-00 362 28200 4.1 1169 3.0 854

**3rd Dam: (Pictured w/ Lot 286)**

**Enjoyable Dana-ET**

**VG-85 VVV++**

2-09 327 16910 4.1 693 3.6 614

**4th Dam: (Pictured w/ Lot 286)**

**Budjon-JK Gibson Enjoy-ET**

**EX-93 EEEEE**

5-06 365 27360 4.3 1183 3.4 938

**\*Sold for \$82,000**

**5th Dam:**

**Budjon-JK Linjet Eileen-ET**

**EX-96,2E EEEEE GMD-DOM**

3-07 365 40300 3.5 1428 3.1 1266

5-06 365 44700 3.7 1647 3.1 1383

Lifetime 194050 3.6 6935 3.4 6518

**\*All-American 5yr-old 2004**

**\*Res. All-Am Aged Cow 2005**

**\*Nom. All-Am Sr 2yr-old 2001**

**\*HM All-Can Sr 3yr-old 2002**

**\*Res. Sr Champ WDE 2004**

**6th Dam: Krull Broker Elegance**

**EX-96,3E EEEEE GMD-DOM**

5-07 365 40950 3.7 1522 3.1 1272

Lifetime 183710 3.7 6878 3.4 6967

**\*3X All-American Nominee**

**7th Dam: Krull Starbuck Excellency**

**EX-90 EEEEV GMD-DOM**

3-03 365 27140 3.5 937 3.4 930

**8th Dam: Krull Boot Mark Excellency**

**EX-92,2E EEEE GMD-DOM**

Lifetime 201440 3.5 7105F

**9th Dam: Krull Kingstead Excellency**

**EX-92,4E VVEE GMD**

Lifetime 179790 3.6 6436F

**LOT 288** #2509

**Tramilda Aristocrat Excite**

**2-08 VG-85 VV++V**

3247087961 99%RHA-I

Born 9/17/21

2-05 59 3865 4.0 156 3.7 142 RIP

Last test- 68 lbs 3.9%F 3.5%P

**Fresh 3/6/24**

**Bred 5/1/24 to 250HO16979 Tentastic**

**Mr Frazzled Aristocrat-ET**

3142041200 4/24 PTA +2663GTPI

+904M +68F +40P +647NMS\$ +3.1PL

+1.34T +1.69UDC -.20FLC 98%R

Frazzled V EX-95,2E Monterey

**Tramilda Doc Excitement**

**3-00 GP-81 V++++** 3151707849

2-05 365 23360 3.7 856 3.2 758

Sire: Woodcrest King Doc

**2nd Dam:**

**Cottoncrest Jacby Enlighten**

**3rd Dam: (Pictured w/ Lot 286)**

**Enjoyable Dana-ET**

**VG-85 VVV++**

2-09 327 16910 4.1 693 3.6 614

**4th Dam: (Pictured w/ Lot 286)**

**Budjon-JK Gibson Enjoy-ET**

**EX-93 EEEEE**

5-06 365 27360 4.3 1183 3.4 938

**\*Sold for \$82,000**

**5th Dam:**

**Budjon-JK Linjet Eileen-ET**

**EX-96,2E EEEEE GMD-DOM**

3-07 365 40300 3.5 1428 3.1 1266

5-06 365 44700 3.7 1647 3.1 1383

Lifetime 194050 3.6 6935 3.4 6518

**\*All-American 5yr-old 2004**

**\*Res. All-Am Aged Cow 2005**

**\*Nom. All-Am Sr 2yr-old 2001**

**\*HM All-Can Sr 3yr-old 2002**

**\*Res. Sr Champ WDE 2004**

**6th Dam:**

**Krull Broker Elegance**

**EX-96,3E EEEEE GMD-DOM**

5-07 365 40950 3.7 1522 3.1 1272

Lifetime 183710 3.7 6878 3.4 6967

**\*3X All-American Nominee**

**7th Dam:**

**Krull Starbuck Excellency**

**EX-90 EEEEV GMD-DOM**

3-03 365 27140 3.5 937 3.4 930

**8th Dam:**

**Krull Boot Mark Excellency**

**EX-92,2E EEEE GMD-DOM**

Lifetime 201440 3.5 7105F

**9th Dam:**

**Krull Kingstead Excellency**

**EX-92,4E VVEE GMD**

Lifetime 179790 3.6 6436F

~TRAMILDA Milking Herd Dispersal~

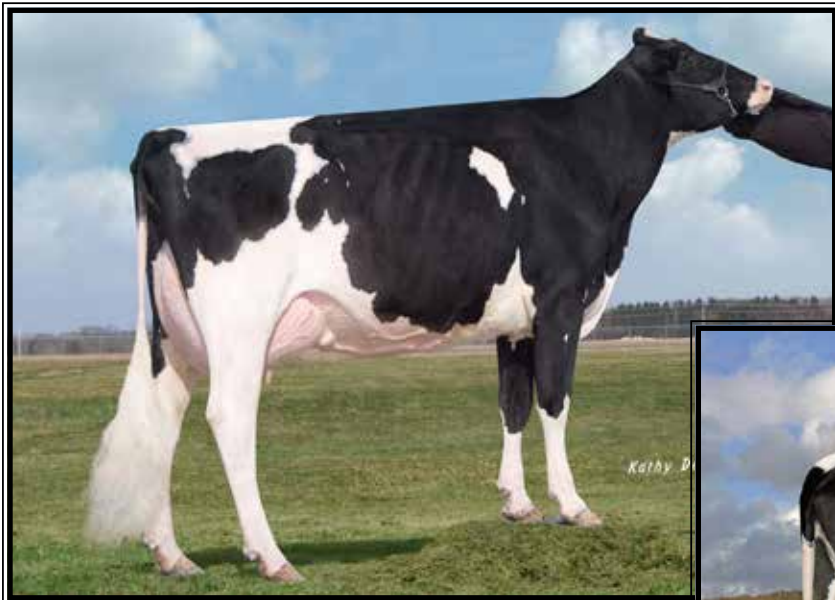

**KM&EW Goldwyn Sun Rae-ET\*RC  
EX-91,2E EEEVE**

2-05 365 30380 3.6 1080 3.4 1044  
(4th Dam of Lot 289)



**Meyervilla D Sarah Rae-ET\*RC  
GP-83 UU+++**

2-06 349 23670 4.1 976 3.1 745  
3rd Dam of Lot 289)

**LOT 289 #2535**

**Tramilda Gofast Fayette-RED**

3247087987 99%RHA-I  
Born 11/27/21  
2-04 26 1720 3.8 65 3.4 59 RIP  
1st test- 80 lbs 3.4%F 3.1%P  
SCC 20,000  
Fresh 4/8/24

**Mr Ri-Val-Re Go Fast-RED-ET**  
3133202184 4/24 PTA +2488GTPI  
+1564M +36F +34P +624NMS\$ +4.0PL  
+1.39T +1.35UDC +1.26FLC 97%R  
Salvatore X VG-88 Delta

**Tramilda Apple Faithful-RED**  
3209042388  
Sire: Siemers Oct Apple-Crisp-ET\*RC

**2nd Dam:**  
**Tramilda Dback Rose-RED**  
2-04 315 16070 3.2 519 3.1 504  
3-04 301 22510 3.3 742 3.4 758  
**3rd Dam: (Pictured above)**  
**GP-83 VV+++**  
2-06 349 23670 4.1 976 3.1 745  
**4th Dam: (Pictured above)**  
**KM&EW Goldwyn Sun Rae-ET\*RC**  
**EX-91,2E EEEVE**  
2-05 365 30380 3.6 1080 3.4 1044  
**5th Dam:**  
**Scientific Sweetie Rae-ET\*RC**  
**EX-92,2E EEEEE**  
3-11 365 28020 4.2 1189 3.5 977  
**6th Dam:**  
**Scientific Jubilant Rae-ET**  
**EX-90 DOM**  
5-11 365 38880 4.1 1608 3.6 1408  
Lifetime 117590 4.0 4707 3.6 4242  
**7th Dam:**  
**C Hanoverhill Tony Rae**  
**EX-96,3E GMD-DOM**  
6-11 365 40221 4.1 1660 3.5 1408  
Lifetime 166397 4.1 6903 3.4 5611  
*\*Gr Champion '93 Western National*  
**8th Dam:**  
**Hanoverhill TT Roxette-ET\*RC**  
**EX-94,2E GMD-DOM**  
10-00 365 35040 4.3 1519 3.2 1129  
**9th Dam: Mil-R-Mor Roxette EX-90**  
Lifetime 121417 4.7 5725  
**10th Dam: C Glenridge Citation Roxy**  
**EX-97,4E GMD**  
Lifetime 209784 4.5 9471  
*\*2X Queen of the Breed*  
*\*Mem. All-Time All-Am Produce of Dam*  
**11th Dam: EX-90 GMD**  
Lifetime 218636 3.9 8581  
*\*3X All-American Produce of Dam*  
**12th Dam: VG-85 w/ 249580 life milk**

~TRAMILDA Milking Herd Dispersal~

**LOT 290** #1972

**Croaky-Pond Lamborghini-ET**

3-07 Vg-87 VVVVV

3151707841 99%RHA-I

Born 4/1/19 4/24 PTA +2623GTPI  
+1238M +69F +37P +625NMS +1.60T

2-05 349 26004 4.1 1076 3.4 895

3-06 365 24026 4.0 948 3.3 802

4-09 109 12926 3.6 465 3.2 411 RIP

Last test- 112 lbs 3.5%F 3.1%P

**Fresh 1/16/24**

**Bred 4/22/24 to 7HO16978 Eselente**

**LOT 291** #1990

**Croaky-Pond Rapid Lanae-ET**

4-08 VG-88 VVV+E

3151707859 99%RHA-I

Born 5/19/19 4/24 PTA +2696GTPI  
+1712M +59F +50P +756NMS +1.34T

2-03 287 19919 3.8 766 3.2 647

3-02 339 27852 3.8 1067 3.1 861

4-03 237 27449 3.6 978 3.2 868 RIP

Last test- 104 lbs 3.4%F 3.1%P

SCC 123,000 **Fresh 9/10/23**

**Bred 1/6/24, Due 10/12/24 to**

**7HO16485 Sundance**

**Sire of Lot 290:**

**Progenesis Modest Rolan512-ET**

12529277C 4/24 PTA +2577GTPI  
+558M +77F +31P +581NMS +1.1PL  
+.94T +2.04UDC +.64FLC 99%R  
Modesty X Vg-87 DOM Bombero

**Sire of Lot 291:**

**ST Gen R-Haze Rapid-ET**

3132352752 4/24 PTA +3005GTPI  
+1924M +97F +71P +936NMS +3.9PL  
+2.31T +1.89UDC +.89FLC 98%R  
Rubi-Haze X Rubicon

**Dam of Lots 290 & 291:**

**Jareco Frazzled Laurel**

**3-09 VG-86 VV++E** 31419229232

2-03 305 21350 4.4 944 3.2 682

3-07 291 30640 34.1 1267 3.1 942

Sire: Melarry Josuper Frazzled-ET

**2nd Dam:**

**Jareco Silver Lace-ET**

**G-79 G+GG+**

2-00 277 18850 4.8 896 3.2 608

**3rd Dam:**

**Jareco Massey Louanne-ET**

**VG-85 V++VV**

2-01 340 26010 5.1 1335 3.6 924

3-01 365 27520 4.1 112 3.5 973

4-03 169 16708 3.2 543 3.2 535

**4th Dam:**

**Jareco Shamrock Loual**

**VG-88 VE++E**

2-00 365 26898 3.9 1044 3.1 847

3-03 341 29325 4.1 1214 3.0 876

4-03 365 30479 3.7 1128 2.9 895

5-08 306 26400 3.9 1035 2.9 777

**5th Dam:**

**Jareco Shottle Lolly**

**VG-85 V+VV+**

2-00 365 29470 4.1 1198 3.4 1000

3-03 365 32440 4.6 1477 3.4 1116

**LOT 292** #2533

**Croaky-Pond Conway Laurie**

2-04 GP-83 +V+++

3247087985 99%RHA-I A2/A2

Born 11/25/21 8/24 PTA +2842GTPI  
+800M +.23% +97F +57P +780NMS  
+2.2PL +1.74T +1.52UDC +.95FLC

2-01 70 5899 4.5 265 3.4 202 RIP

Last test- 100 lbs 3.9%F 3.1%P

SCC 13,000

**Fresh 2/24/24**

**Bred 5/2/24 to 7Ho16966 Sanborn**

**Sandy-Valley R Conway-ET**

3148929379 4/24 PTA +2932GTPI  
+320M +.36% +115F +55P +861NMS  
+2.6PL +1.91T +1.14UDC +1.27FLC  
Renegade X GP-82 Granite

**Croaky-Pond Go Laurel-ET**

**2-05 VG-85 VV++V** 144921232

2-02 365 26770 3.9 1042 3.4 904

Sire: Denovo 14649 Godiva-ET

**2nd Dam of lots 292 & 293:**

**Jareco Frazzled Laurel**

**VG-86 VV++E**

2-03 305 21350 4.4 944 3.2 682

3-07 291 30640 34.1 1267 3.1 942

**3rd Dam:**

**Jareco Silver Lace-ET**

**G-79 G+GG+**

2-00 277 18850 4.8 896 3.2 608

**4th Dam:**

**Jareco Massey Louanne-ET**

**VG-85 V++VV**

2-01 340 26010 5.1 1335 3.6 924

3-01 365 27520 4.1 112 3.5 973

**5th Dam:**

**Jareco Shamrock Loual**

**VG-88 VE++E**

2-00 365 26898 3.9 1044 3.1 847

3-03 341 29325 4.1 1214 3.0 876

4-03 365 30479 3.7 1128 2.9 895

5-08 306 26400 3.9 1035 2.9 777

**6th Dam:**

**Jareco Shottle Lolly**

**VG-85 V+VV+**

2-00 365 29470 4.1 1198 3.4 1000

3-03 365 32440 4.6 1477 3.4 1116

**LOT 293** #2553

**Croaky-Pond Expectant Lisa**

3247088005 99%RHA-I A2/A2

Born 12/24/21 8/24 PTA +2572GTPI  
+349M +53F +737NMS +6.4PL

**Fresh 4/17/24**

**Furnace-Hill Expectant-ET**

3210258278 4/24 PTA +2686GTPI  
+851M +56F +31P +841NMS +6.8PL  
+1.5DPR +.48T +1.13UDC 93%R  
Legacy X EX-90,2E DOM Slam dunk

**Croaky-Pond Sol Laurel**

**3-07 GP-80 GG+G+** 144921241

2-02 322 19350 4.0 783 3.3 836

3-04 268 18920 4.3 805 3.3 626

Sire: Fustead S-S-I Solution-ET



~TRAMILDA Milking Herd Dispersal~

**LOT 294** #2479

**Tramilda Blazer Rachel**

3218816632 99%RHA-I  
Born 9/13/21

**Due 6/20/24 to Man #3200367119**

**Tramilda Stunning Blazer**

3209042391 4/24 PTA +2580GTPI  
+1081M +55F +24P +598NMS +3.4PL  
+.1DPR +1.36T +1.58UDC +.72FLC  
Doctor X VG-87 Delta

**2nd Dam:**

**Tramilda Alex Recognize**

**Tramilda Callen Radika**

**4-11 VG-85 VV++V** 3148364227  
2-02 365 21940 4.1 905 3.3 715  
3-09 348 27440 3.8 1037 3.3 897  
Sire: OCD 1stclass Callen-ET

**LOT 295** #2447

**Tramilda Miami Yogurt**

3218816600 99%RHA-I  
Born 6/28/21  
2-06 104 5254 3.9 204 3.3 175 RIP  
Last test- 68 lbs 4.1%F 3.2%P  
SCC 214,000

**Fresh 1/21/24**

**Bred 5/18/24 to 7HO16270 Tyler**

\*Same maternal line of:  
7HO12266 'Yoder'

**Farnear Miami-ET**

3147223731 4/24 PTA +2903GPTI  
+1285M +70F +55P +913NMS +5.2PL  
+.4DPR +1.63T +1.40UDC +.65FLC  
Nightcap X Dynamo

**Tramilda Superspring Yes**

3209042384  
Sire: OCD Superspring-ET

**2nd Dam:**

**Tramilda Rival Yeah**

**3rd Dam:**

**Coyne-Farms Observer Yan-ET  
VG-87**

3-06 365 33490 3.4 1125 3.1 1047

**4th Dam:**

**Coyne-Farms Shottle Yeah-ET  
VG-88**

2-00 365 32830 3.9 1288 3.3 1084

**5th Dam:**

**Milkworth Manfred Yadda  
VG-86 GMD-DOM**

1-11 365 35730 4.0 1435 3.2 1159

**LOT 296** #2471

**Tramilda Atwood Peach**

3218816624 50%RHA-NA  
Born 7/9/21  
2-04 169 10328 4.2 434 3.3 336 RIP  
Last test- 60 lbs 3.7%F 3.0%P

**Fresh 11/17/23**

**Bred 2/21/24, Due 11/27/24 to  
7HO16769 Welch**

**Maple-Downs-I G W Atwood-ET**

8956379C 4/24 PTA +1904GTPI  
+2.92T +1.87UDC +2.04FLC 99%R  
Goldwyn X EX-92 All-Am Durham

**57TDY0130**

5-06 365 38713 4.0 1392 3.6 1217



# HOLSTEIN ASSOCIATION TERMS AND CONDITIONS FOR PUBLIC SALES

EFFECTIVE MARCH 2, 1996 - Amended October 1, 1997, June 28, 2000, June 23, 2002, and March 26, 2010

**TERMS:** The terms of the sale are cash unless arrangements are made prior to the sale or are printed in the sale catalog. Only when the above conditions are met will the buyer be entitled to the warranties listed below. In no case will animals be released unless settlement is made with the clerk of the sale.

**RESPONSIBILITY:** The seller, buyer, and manager of this sale are obligated to comply with the provisions of these terms and conditions.

**EXPORT SALES:** Buyer assumes all responsibility for health tests required by the importing country.

**BIDS:** The highest bidder is the buyer. Bidding parties or their agents are responsible for all bids placed. Every animal or lot presented for bidding is pledged to absolute sale. In case of dispute, the animal or lot will again be put up for advance bids, and if there is no advance bid, the animal or lot will be sold to the person the auctioneer accepted the last bid from. In case two or more claim the bid, the auctioneer will indicate the party whose bid he recognized. Other claimants will be given an opportunity to increase the bid and bidding will be restricted to the two or more claimants.

**BY-BIDDING:** Bidding directly or indirectly by the sole owner of any animal or lot is prohibited unless the intention to bid is disclosed specific to each animal in the catalog and announced when the animal enters the ring. Bidding by any member of a partnership, syndicate, or other entity having an ownership interest in an animal or lot is permitted.

**TRANSFER OF OWNERSHIP:** For all Registered Holsteins<sup>SM</sup>, the transfer of ownership to the buyer will be recorded on the records of Holstein Association USA and a certificate of registration showing that transfer of ownership will be provided to the buyer free of charge. For embryos, the transfer of ownership to the buyer will be recorded on the records of Holstein Association USA free of charge to the buyer.

**RISK:** All animals located at sale site are at the purchaser's risk as soon as struck off, but will be cared for free of charge for a maximum of 24 hours following the end of the sale.

## WARRANTIES:

- 1) Each consignor warrants clear title to the animal or lot, and the right to sell same.
- 2) To the best of the seller's knowledge, each animal is sound and healthy in every respect and embryos have been recovered, processed, frozen, transferred and graded in keeping with IETS recommendations unless otherwise noted in the catalog or announced from the auction stand. Every precaution will be taken to represent the physical condition of each lot exactly as is known. Examination of all purchases should be made immediately after the purchase and before the close of the sale, and if found not to be as represented, complaint must be reported to the sale management before the close of the sale. In the event no complaint is filed, it is understood that the buyer assumes full ownership in the case of animals at sale site together with all risks, after which no representations of the seller can be challenged through the sale management. Heifers that never calved are in no way guaranteed as to the condition of their udders following calving.
- 3) **Breeding Warranty**  
The seller guarantees all animals to be breeders, but not beyond the purchase price, with the following understanding:

- a. **Males** - Should any bull after reaching the age of fourteen months fail to prove a breeder after being used for two months on cows or heifers known to be breeders, the matter shall be reported in writing to the seller within three months of the sale date. The report must include the animal's examination record, a written statement of treatment, and a statement of the animals' inability to breed,

by a licensed veterinarian. The seller has the option to refund the purchase price or make other settlement that is satisfactory to the buyer. In either case the rights of ownership of the animal return to the seller. The seller makes no guarantees with respect to the ability to freeze semen.

- b. **Females** - All females are guaranteed to be breeders with the exception of:

1. Cows over 7 years of age when sold;
2. Cows and/or heifers carrying a pregnancy that is the result of an embryo transfer.

Report of a non-breeder must occur in writing within 3 months of the date of sale or before the animal reaches 21 months of age and must be submitted to the seller. The report must include the animal's examination record, a written statement of treatment, and a statement of the animals' inability to breed, by a licensed veterinarian. The seller has the option to refund the purchase price or make other settlement that is satisfactory to the buyer. In either case the rights of ownership of the animal return to the seller.

Females bred when sold and pronounced in calf are presumed to be pregnant but pregnancy is not guaranteed unless so announced. The seller makes no warranty that pregnant cows will deliver calves or that they will carry calves full term.

- c. If, after the sale, embryos or oocytes are recovered from a female or an attempt is made to superovulate her, this negates the breeding warranty unless there is a separate written agreement between buyer and seller.

**SHIPPING:** Assistance will be given in arranging shipping of the animals after the sale. All costs, risks and responsibility will be borne by the purchaser.

**PEDIGREE INFORMATION:** All production, classification, type and production summaries are current. Only information recorded on Holstein Association USA pedigrees is used. Any production or classification records supplied by the seller or consignor will be properly identified as provided by owner. Records in progress are identified as such.

**GENOMIC INFORMATION:** If genomic information on the animal or embryo is available, it must be dated and disclosed at or before the time of sale.

**EMBRYO TRANSFER:** All registered animals that have resulted from embryo transfer are identified with one of the following suffixes in the name: ET, ETS (from split embryo), or ETN (from nuclear transfer). If unregistered, the appropriate technology will be identified. Donor dams are identified.

**HEALTH WARRANTY:** The seller will provide an official health certificate to the buyer for each animal showing the results of all health tests made in preparation for this sale as required by the state where the cattle reside. Other health tests completed for this sale will be disclosed.

**ERRORS:** The material in this catalog has been carefully edited. If any errors or omissions are discovered, they will be announced. Such announcements take precedence over that printed in this catalog.

**ACCIDENT:** The sale management, the consignors, and the owner of the grounds will not be responsible in any case for the condition of the grounds or the behavior of the animals and disclaim any liability in the event of personal accident or property loss.

**LIMITATIONS OF WARRANTIES:** Warranties contained herein, unless terminated earlier, will cease upon the resale of an animal.

## Alphabetical Index

Cherrypencol GD Lind 673-ET	11	Stunning-M Draftking Lovely	50	Tramilda Big Al Missy	196
Cherrypencol L Linette-ET	18	Stunning-M Alltd Legacy-RED	51	Tramilda Bigal Indestroyabl	159
Cottoncrest Saturn Enlight	286	Stunning-M Drftkng Satelite*RC	10	Tramilda Blazer Ashley	178
Croaky-Pond Bright Kitten	260	Stunning-M Excalibur Bianca	34	Tramilda Blazer Rachel	294
Croaky-Pond Conway Laurie	292	Stunning-M Extra Marie	203	Tramilda Brady Chili-ET	37
Croaky-Pond Doc Roulette	200	Stunning-M Glitch Brandi	213	Tramilda Brady Paris	9
Croaky-Pond Expectant Lisa	293	Stunning-M Gltch Subliminal	24	Tramilda Brennan Izadore-ET	145
Croaky-Pond King Cree-TW	28	Stunning-M Hail Divine	202	Tramilda Bubba Silk-ET	72
Croaky-Pond Lamborghini-ET	290	Stunning-M Jedi Hope-ET	259	Tramilda Captivating Gracie	209
Croaky-Pond Rager Coconnut*RC	29	Stunning-M Jones Elastic	238	Tramilda Captivating Rosy	201
Croaky-Pond Rapid Lanae-ET	291	Stunning-M Menace Latitude	267	Tramilda Carson Delli-ET*RC	120
Genosource Noble Lacey-ET	264	Stunning-M Miami Faye	247	Tramilda Conway Irene	166
Genosource Noble Lucy-ET	265	Stunning-M Moonshinr Lolita	268	Tramilda Dearing Suzanne	66
Hollerman Crimson Lady-ET	266	Stunning-M Noble Jaelynn-ET	281	Tramilda Deceiver Cree	30
JM Valley History Juna	2	Stunning-M Rebel Wish	230	Tramilda Defiant Adelle-RED	119
Kilgus Barnabas Chelsey-ET	5	Stunning-M Rvtng Whopperjr	231	Tramilda Delta Bullseye	186
Meier-Meadows Lucky-RED-ET	53	Stunning-M Samuri Wish-ET	228	Tramilda Delta Goldie	85
Miss Lambda Vero-ET	7	Stunning-M Sid Gold Rush	48	Tramilda Doc Blizzard	113
Miss Riveting Bailey-ET	176	Stunning-M Sid Taylor-ET	25	Tramilda Doc Challenger	43
Ms Tramilda Bandares Jane	95	Stunning-M Simba Aqua*RC	211	Tramilda Doc Elephant	287
Ms Tramilda Huey Jaelynn	102	Stunning-M Simplicity Aplus*RC	210	Tramilda Doc Lacey	223
Ms Tramilda Jedi Jana-ET	96	Stunning-M Simplicity Scarlet*RC	27	Tramilda Doc Lori	78
Ms Tramilda Rompen Lily-RED	54	Stunning-M Talon Ramona	214	Tramilda Doc Lynley	104
Nisley-Gen HumbleNKind Bella	270	Stunning-M Tadoo Excite	215	Tramilda Doc Miria	192
Nisly-Gen Go Dairyqueen-RED	135	Sunquest Crimson Hailey-ET	168	Tramilda Doc Sabrina	236
Nisly-Gen House Gayle	256	Sunquest Solution Habit-ET	171	Tramilda Doc Suzann	67
Nisly-Gen Jordy Dacey-RED	134	Sunquest Solution Hadley-ET	170	Tramilda Doctor Bubblegum	33
Nisly-Gen Mitch Rose	278	Sunquest Solution Helena-ET	169	Tramilda Doctor Eggn Grits	237
Nisly-Gen Rager Donut-RED	4	Tramilda Twitch Lakota-ET	20	Tramilda Doctor Lolipop	252
Nisly-Gen Talon Bubbles	35	Tramilda Acura Halo-ET	167	Tramilda Doctor Master	191
Nisly-Gen Zamboni Ghost	255	Tramilda Alphabet Abby	133	Tramilda Doctor Mellow	190
Patitclerc Lambda Smiley-ET	1	Tramilda Alphabet Golden	88	Tramilda Doctor Rally	188
Peak Excta Mgctch 81077-ET	246	Tramilda Alphabet Holly	172	Tramilda Doctor Sadie	271
Pine-Tree Noble 4049-ET	13	Tramilda Alphabet Icon	155	Tramilda Doctor Sunshine	60
Ri-Val Re Berry-ET	224	Tramilda Alphabet Jana	101	Tramilda Draft King Grace	84
Savage-Leigh Charisma Betty	3	Tramilda Alphabet Sadie	218	Tramilda Draft King Izzie	162
Siemers Menace Raquel-ET	272	Tramilda Alphabet Silk	75	Tramilda Draftking Electron	243
Siemers Menace Roberta-ET	274	Tramilda Alphabet Sophia	232	Tramilda Draftking Irene	154
Siemers Menace Rose-ET	273	Tramilda Apple-Crisp Barbie*RC	31	Tramilda Draftking Salesman	279
Stunning BW Lauren-ET*RC	49	Tramilda Aristocrat Abby	234	Tramilda Duke Golden	83
Stunning Chester Amazing	36	Tramilda Aristocrat Charity	41	Tramilda Duke Jackie-ET	98
Stunning Doc Emblem	45	Tramilda Aristocrat Colli	40	Tramilda Duke Janelle-ET	99
Stunning Doc Expression	216	Tramilda Aristocrat Excite	288	Tramilda Duke Jaquelle-ET	97
Stunning Simba Celebrate	205	Tramilda Aristocrat Itunes	153	Tramilda Duke Lilac	253
Stunning-M Apple-Crisp Eva	212	Tramilda Aristocrat Larissa-ET	263	Tramilda Duke Lilly	249
Stunning-M Blazer Candy	206	Tramilda Aristocrat Peacock	204	Tramilda Eaisaku Ellen	241
Stunning-M Brady Tinsley-ET	26	Tramilda Aristocrat Saber	77	Tramilda Effect Wilma	229
Stunning-M Conway Gail-ET	189	Tramilda Arvis Macy	56	Tramilda Eisaku Mama	197
Stunning-M Doc Georgette	47	Tramilda Atwood Peach	296	Tramilda Eisaku Saber	73
Stunning-M Doc Kara	261	Tramilda Basic Iowa	152	Tramilda Eisaku Shelby	69



## Alphabetical Index

Tramilda Electra	242	Tramilda Lawless Isabella	163	Tramilda Saturn Banita	284
Tramilda Excalibur Aroma*RC	123	Tramilda Lawless Jazmine	100	Tramilda Simba Roulette	187
Tramilda Expectant Helena	258	Tramilda Lawless Lizzy	156	Tramilda Simplicty Sadie-RED	93
Tramilda Expectant Ranee	254	Tramilda Lietutenant May	222	Tramilda Simplicity Darcey	107
Tramilda Expectant Shirley	275	Tramilda Light My Fire Buzz	217	Tramilda Slam dunk Silk	89
Tramilda Expedite Bethany	184	Tramilda Lottery Melody	198	Tramilda Sltn Street Racer	63
Tramilda Expedite Bethany	185	Tramilda Magic Acura-ET*RC	129	Tramilda Solution Abery	233
Tramilda Expedite Happy	173	Tramilda Magic Alyssa-ET*RC	128	Tramilda Solution Glisten	87
Tramilda Express Excell-ET	240	Tramilda Magic Ava-ET*RC	127	Tramilda Solution Illinois	158
Tramilda Extra Becky	183	Tramilda Magictouch Iowa-ET	148	Tramilda Solution Rissa	116
Tramilda Extra-P Nikki-ET*PO	17	Tramilda Mccut Frantic	285	Tramilda Solution Sally	74
Tramilda Fabio Bloom	219	Tramilda Miami Sofia	91	Tramilda Stunning Helena-ET	257
Tramilda First Isabella-ET	147	Tramilda Miami Yogurt	295	Tramilda Superchrg Nifty-ET	16
Tramilda Franchise Lynn	105	Tramilda Oak Marlene-ET	262	Tramilda Supersprng Iowa-ET	146
Tramilda Franchise Shine-ET	58	Tramilda Paco Becky-ET	179	Tramilda Talon Amber	115
Tramilda Gameday Jackie-ET	103	Tramilda Paco Ignite	157	Tramilda Talon Fogie	161
Tramilda Gameday Lacy-ET	19	Tramilda Parsly Sabrina	59	Tramilda Tarrino Sofia-ET	62
Tramilda Gameday Nicki-ET	12	Tramilda Pharo Ilyssa-ET	138	Tramilda Tatoo Adalyn	177
Tramilda Gemstone Becki	182	Tramilda Pizazz Galaxy	81	Tramilda Tatoo Missy	221
Tramilda Glitch Sherry	65	Tramilda Pizazz Indiana-ET	149	Tramilda Top Dog Lacey-ET	21
Tramilda Gofast Fayette-RED	289	Tramilda Pizazz Indira-ET	150	Tramilda Top Dog Latte-ET	23
Tramilda Gold Chip Rage	46	Tramilda Pizazz Ivanka-ET	151	Tramilda Top Dog Layla-ET	22
Tramilda Hancock Chick	42	Tramilda Pizazz Share	276	Tramilda Totally Silky	68
Tramilda Helix Blizzard	114	Tramilda Pledge Lilac	251	Tramilda Twitch Audra	130
Tramilda Helix Goldie	82	Tramilda R Mello Yellow-RED	55	Tramilda Twitch Itzel	160
Tramilda Helix Sabrina	71	Tramilda Rager Flare-RED	282	Tramilda Twitch MacN Cheese	250
Tramilda Helix Whinny-TW	225	Tramilda Rager Marci-RED	52	Tramilda Twitch Megan	199
Tramilda Hotshot Emoji	239	Tramilda Rager Sanya	283	Tramilda Twitch Melon	194
Tramilda House Sage	70	Tramilda Rager Silk*RC	92	Tramilda Twitch Natalie-ET	14
Tramilda House Sofia	90	Tramilda Rager Suzy*RC	118	Tramilda Twitch Radiance	64
Tramilda HumbleNKind Rain	117	Tramilda Ragnar Nadine-ET	15	Tramilda Twitch Switch	76
Tramilda Humblenkind Wish-ET	227	Tramilda Ranger Sarah-RED	109	Tramilda Waitlist Iliene	165
Tramilda Humblnkind Grace	86	Tramilda Rasha Mara	193	Tramilda Wings Iowa-ET	139
Tramilda Imax Idaho-ET	141	Tramilda Rasha Mia	195	Tramilda Zamboni Lizzy	106
Tramilda Imax Indonesia-ET	140	Tramilda Rasha Shalena	61	Tramilda ZZ Betsy	277
Tramilda Imax Isabel-ET	143	Tramilda Redeye Danelle-RED	121	Tramilda ZZ Top Ivory	164
Tramilda Imax Ivory-ET	144	Tramilda Reid Becky- ET	180	Tramilda-At Delta Lakota	111
Tramilda Imx Idaho Falls-ET	142	Tramilda Reid Carol	44	Tramilda-At Knosha Lollipop	110
Tramilda Jedi Gracious-ET	79	Tramilda Reid Charity	38	Tramilda-N Am Alexis-RED-ET	108
Tramilda Jedi Selyna	207	Tramilda Reid Gretchen	80	Tramilda-N Denver Brittany	181
Tramilda K Royal Itunes-ET	137	Tramilda Riveting Extra	244	Tramilda-N Draco Rachel	112
Tramilda Kennedy Angie-ET	131	Tramilda Riveting Shorty	94	Tramilda-T Rve Dynamite-RED	136
Tramilda Kenosha Chili	39	Tramilda Rompen Allie-RED	122	Tramilda-TA Helix Sizzling	269
Tramilda King Doc Sara	208	Tramilda Rompen Sunshade	280	TTM Crushabull Bekind-ET	174
Tramilda King Royal Emmy	248	Tramilda Rubels Anita-ET*RC	132	TTM Crushabull Bullet-ET*RC	175
Tramilda King Royal Gail	32	Tramilda Salvatore Adore-ET*RC	124	Ty-D Chill Slice	8
Tramilda Kingboy Echo	235	Tramilda Salvatore Amaze-ET*RC	126	Vierras Kid Rock Scout-ET	6
Tramilda Kingboy Macy	57	Tramilda Salvatore Aroma-ET*RC	125		
Tramilda Lawless Elsie	245	Tramilda Samuri Wildina-ET	226		

~Eartag to Lot cross reference list~

<u>ID#</u>	<u>Lot#</u>	<u>ID#</u>	<u>Lot#</u>	<u>ID#</u>	<u>Lot#</u>	<u>ID#</u>	<u>Lot#</u>	<u>ID#</u>	<u>Lot#</u>	<u>ID#</u>	<u>Lot#</u>
3	28	1752	127	2061	123	2258	287	2421	93	2533	292
68	6	1754	138	2062	102	2260	248	2423	20	2534	247
652	18	1755	134	2064	229	2262	94	2426	16	2535	289
673	11	1806	148	2066	221	2268	279	2428	101	2536	206
1142	108	1818	286	2072	270	2269	255	2431	71	2537	258
1149	7	1819	187	2089	220	2275	33	2433	252	2538	203
1230	36	1829	139	2092	117	2276	210	2434	180	2539	54
1258	5	1834	146	2096	53	2284	250	2436	199	2541	195
1276	181	1840	57	2097	266	2286	55	2439	73	2542	67
1296	112	1856	131	2102	200	2287	186	2443	241	2544	280
1366	37	1865	219	2106	97	2291	43	2447	295	2545	133
1419	66	1868	72	2111	98	2296	40	2450	188	2550	59
1420	96	1873	227	2114	83	2298	231	2452	17	2553	293
1464	9	1881	144	2118	39	2299	204	2455	153	2554	185
1466	56	1888	68	2122	249	2301	282	2460	27	2556	65
1477	239	1894	202	2123	152	2304	76	2461	135	2557	277
1489	79	1904	177	2124	167	2305	157	2467	21	2560	38
1502	58	1913	211	2130	116	2310	29	2469	194	2563	232
1504	242	1916	276	2136	256	2315	130	2471	296	2566	222
1511	240	1918	92	2138	99	2316	196	2472	23	2567	121
1534	105	1927	2	2142	171	2321	42	2473	22	2568	236
1553	126	1931	149	2144	170	2322	263	2474	91	2570	192
1554	125	1934	81	2150	168	2332	191	2479	294	2574	183
1558	124	1941	113	2153	176	2337	136	2480	172	2578	209
1575	285	1945	264	2157	169	2338	60	2481	77	2579	166
1591	259	1946	150	2158	47	2341	107	2482	225	2580	41
1633	46	1947	151	2159	274	2344	30	2484	283	2584	201
1634	95	1948	265	2160	273	2345	271	2485	24	2586	165
1635	137	1950	31	2161	272	2349	243	2488	155	2593	35
1637	89	1953	284	2166	253	2350	159	2489	164	2595	122
1639	217	1957	45	2172	233	2361	50	2490	64	2596	163
1644	120	1962	62	2186	230	2363	269	2493	88	2599	275
1653	32	1972	290	2189	51	2365	237	2494	19	2607	161
1662	145	1973	90	2193	238	2370	223	2498	156	2618	115
1667	251	1979	85	2194	87	2377	114	2499	103	2624	218
1693	143	1983	70	2196	267	2378	82	2506	80	2628	254
1695	224	1984	104	2199	118	2381	179	2507	193	2632	214
1698	226	1987	86	2211	154	2387	111	2509	288	2649	198
1710	119	1990	291	2229	261	2390	48	2510	245	2650	268
1716	207	1992	257	2230	10	2392	14	2513	208	2889	3
1721	278	1999	78	2231	260	2395	15	2515	100	3211	8
1725	140	2015	106	2233	197	2397	182	2518	69	4049	13
1727	228	2016	205	2238	52	2400	189	2520	184	4499	147
1728	26	2018	190	2240	4	2405	234	2521	75	4534	129
1729	25	2024	215	2241	74	2407	84	2525	173	7837	1
1731	235	2027	110	2243	244	2408	162	2526	61	81077	246
1732	141	2034	281	2248	175	2410	160	2528	44		
1733	142	2048	109	2249	174	2413	213	2529	178		
1737	128	2055	63	2252	158	2414	262	2531	12		
1741	49	2057	34	2253	216	2420	212	2532	132		







**Please Bring This Catalog to the Sale!**



Catalogs by:

***Daniel Brandt***   
PEDIGREES & MARKETING

167 Valley Lane, Annville, PA 17003

Ph: 717-821-1238 • E-mail: [brandtfive@comcast.net](mailto:brandtfive@comcast.net)