



FSC  
FOREST STEWARDSHIP COUNCIL  
#SCS-FM/COC-00083G-h  
FSC 100%

# Iron County Forest

Timber Sale # \_\_\_\_\_ Tract #11-13  
Town of Mercer T42N R2E Sec 9, 16, 17



SFI  
SUSTAINABLE FORESTRY INITIATIVE  
NSF-SFIS-1Y943

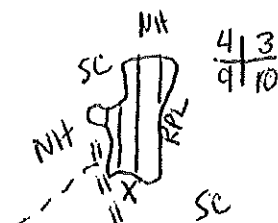
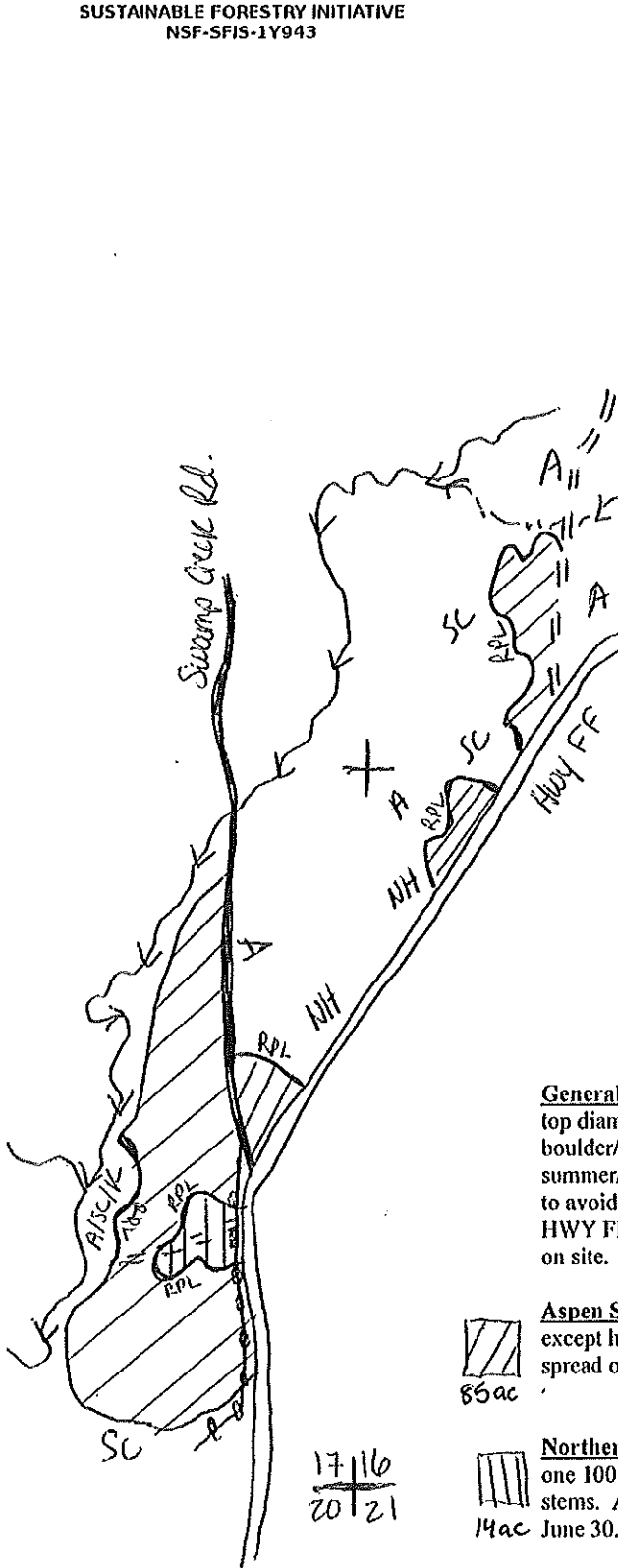

↑  
N

## LEGEND

- RPL = Red Paint Line
- SC = Swamp Conifer
- A = Aspen
- NH = Northern Hardwood
- ~ ~ ~ = Drainage/Intermittent Stream
- + = Section Corner
- = Snowmobile Trail
- X = Boulders/Rock Dump
- == = Drivable Woods Road

Total Sale Area = 99 Acres  
Sale prepared by H. Berklund

9 10  
16 15

Scale: 4in = 1 mile

SPECIES	VOLUME	MINIMUM BID
Aspen	1650 Cords	16.20
Mixed Hardwood*	230 Cords	17.50
Balsam Fir	480 Cords	12.60
Spruce (comingled)	20 Cords	27.00
Mixed Hardwood*	1.3 MBF	95.00
Basswood	6 MBF	95.00
Basswood	15 cords	3.90

\*Mixed hardwood products include primarily sugar maple, with red maple, and cherry.

**General Harvest Specifications:** Utilize pulp to a 4-inch top diameter and saw logs to a 10-inch top diameter. Follow WI BMP's for Water Quality. All woods roads, snowmobile trail and boulder/rock dump must remain clear of tops and debris and must follow the rutting policy. Dry summer/fall logging potential. Recommended late summer/fall harvest in far west aspen sale area to avoid snowmobile trail traffic. If cut in winter, signage will be required. No decking along HWY FF. Leave all cull and den trees standing unless an operation hazard. Leave all hollow logs on site.



85 ac

**Aspen Stands, 85 ac:** Coppice with standards, regeneration harvest. Harvest all trees 2" greater except hemlock, cedar, white pine, black spruce, and tamarack. Entering western stand early to spread out age class throughout the area. Older, mature aspen and fir located along swamp edges.



14 ac

**Northern Hardwood, 14 ac:** Harvest all aspen, white birch, balsam fir, and ironwood with at least one 100 inch stick. Harvest all trees marked with and orange slash including non-merchantable stems. Avoid damage to established regeneration and residual trees. No logging activity April 1-June 30.

17 16  
20 21

# Iron County Forest

Timber Sale # \_\_\_\_\_, Tract # 19-13

Section 25 T45N R2E (Carey)



#SCS-FMU/CO-00083G-b\* #NSF-SFIS-1Y943  
FSC 100%

Scale 1:15840  
Approx. 4"=1Mile

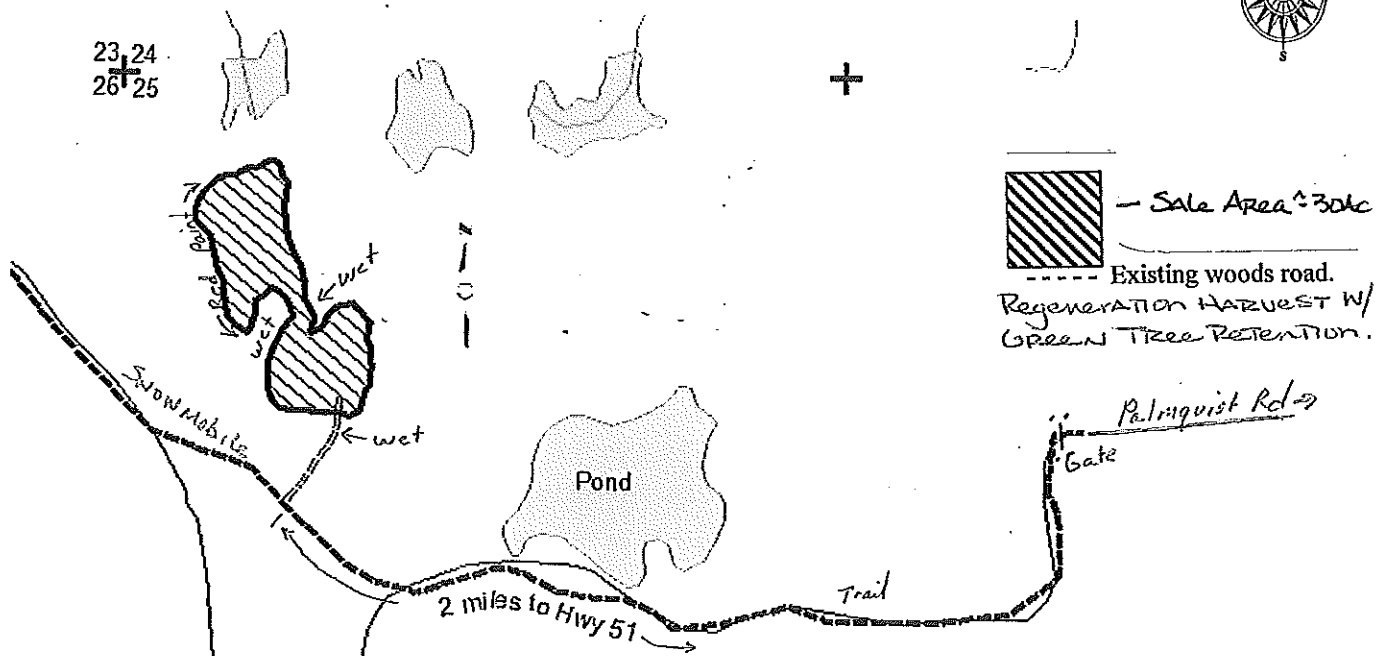
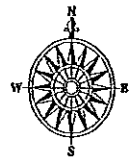

**Harvest Specifications:** Harvest all merchantable trees except Sugar Maple, Yellow Birch, Hemlock and White Pine. Utilize pulpwood to a 4 inch minimum top diameter. Follow all BMPs to protect water quality. Prevent rutting. Suggested harvest conditions: very dry or frozen ground due to wet soil conditions. Snowmobile trail will be kept open throughout the winter.

SPECIES	VOLUME	MINIMUM BID
Aspen	300 cords	\$15.30/cord
Mixed Hardwood	180 cords	\$15.30/cord
Basswood	15 cords	\$6.80/cord
Balsam Fir	15 cords	\$12.80/cord
Spruce	10 cords	\$25.50/cord
Mixed Hardwood	1 MBF	\$95.00/MBF

TRACT IS SFI & FSC CERTIFIED

# Iron County Forest

Timber Sale # \_\_\_\_\_, Tract # 40-13

Town of Knight  
T43NR1E  
Sec. 24



#NSF-SFIS - 1Y943

TRACT IS SFI & FSC CERTIFIED

5.28 inches: mile

Game Road

Approx. 1.7 miles to  
Chippewa Fire Lane

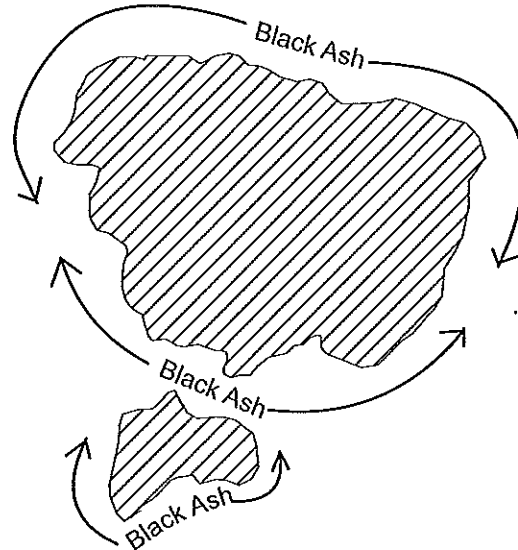

23|24  
26|25

Sale Prepared by: Karl Linnemanstons  
Total Sale area: 68 acres - Single Tree Selection.

Species	Volume	Minimum Bid
Mixed Hardwood(50% yellow birch)	675 cords	\$13.00
Aspen	10 cords	\$13.00
Balsam Fir	10 cords	\$10.80
Spruce	85 cords	\$14.40
Sugar Maple	IMBF	\$143.00
Mixed Hardwood(80% yellow birch)	18MBF	\$71.00

## Harvest Specifications

Harvest all trees marked with orange paint along with all aspen, balsam fir, and spruce. Utilize pulpwood to a 4 inch top diameter, sawlogs to a minimum 10 inch top diameter. Follow the BMP's and prevent/minimize rutting along with damage to residual trees. Harvest will not take place from April 1<sup>st</sup> through July 1<sup>st</sup>. Sale boundaries is solid red line. Access under frozen ground conditions. June 30

# IRON COUNTY TIMBER SALE tract # 42-13

SECTION 9  
T42N, R3E  
TOWN OF MERCER

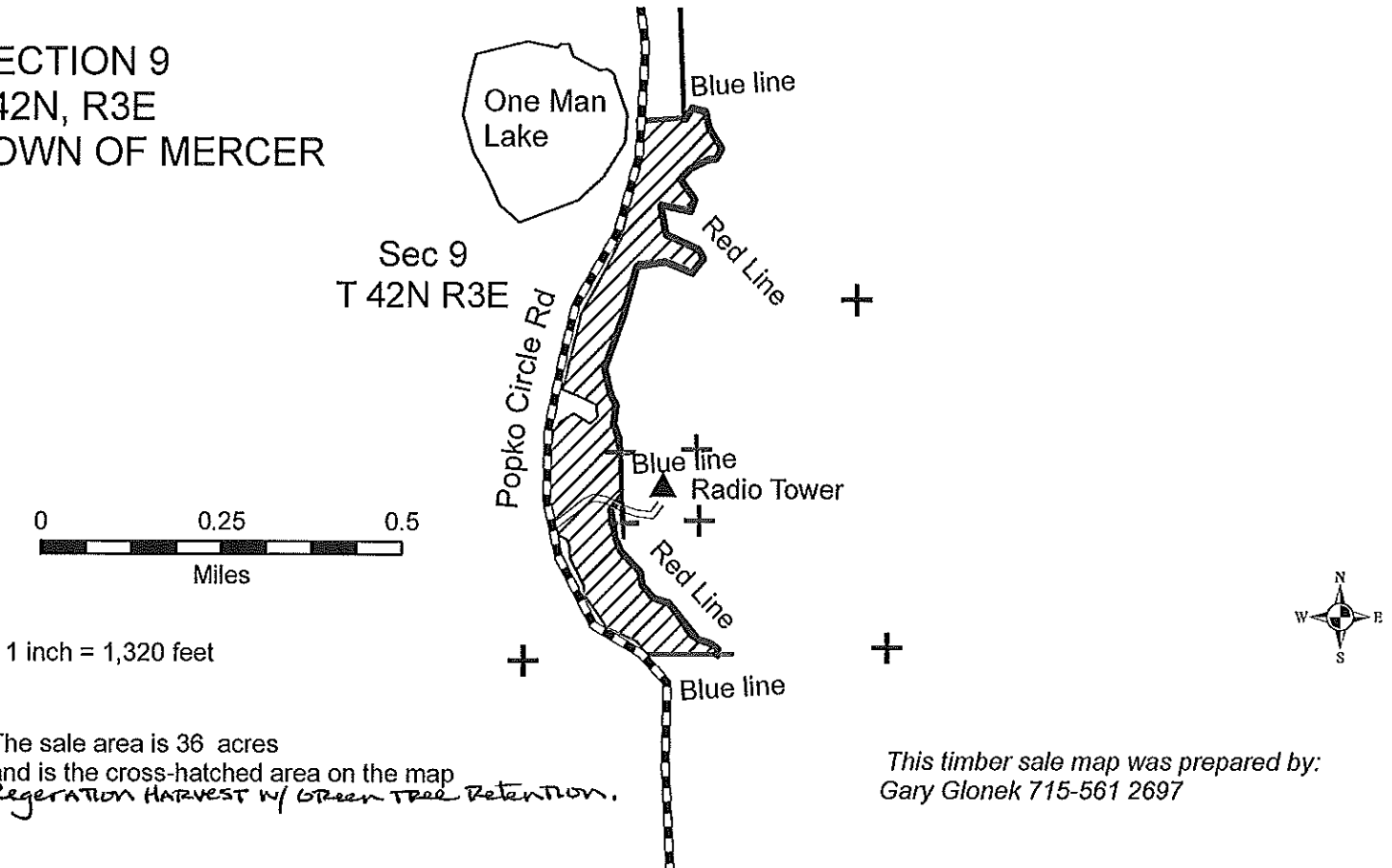

ESTIMATED VOLUMES			MINIMUM ACCEPTABLE BID			
Aspen	400	cords	\$	15.30	Per cord	
Mixed Hardwood (includes 130 cd White Birch)	200	cords		15.30	Per cord	
Spruce (includes 7 MBF)	100	cords		25.50	Per cord	
Balsam Fir	15	cords		12.80	Per cord	
Mixed Hardwood	1	MBF	\$	106.00	Per MBF	

## HARVEST SPECIFICATIONS

Cut all Aspen, Spruce, Balsam Fir and Mixed Hardwoods (including White Birch) containing one or more 100 inch pulpstick to a 4 inch minimum top diameter. Do not Cut Pine and protect any Pine regeneration present. Do not operate equipment within 15 feet of any wetland area or leave tops in wetland areas. Eliminate rutting



FOREST STEWARDSHIP COUNCIL™  
#SCS-FM/COC-00083G-11  
FSC 100%

TRACT IS SFI & FSC CERTIFIED



#NSF-SFIS - 1Y943

# IRON COUNTY TIMBER SALE tract # 43-13

SECTION 16  
T43N, R1E  
TOWN OF KNIGHT

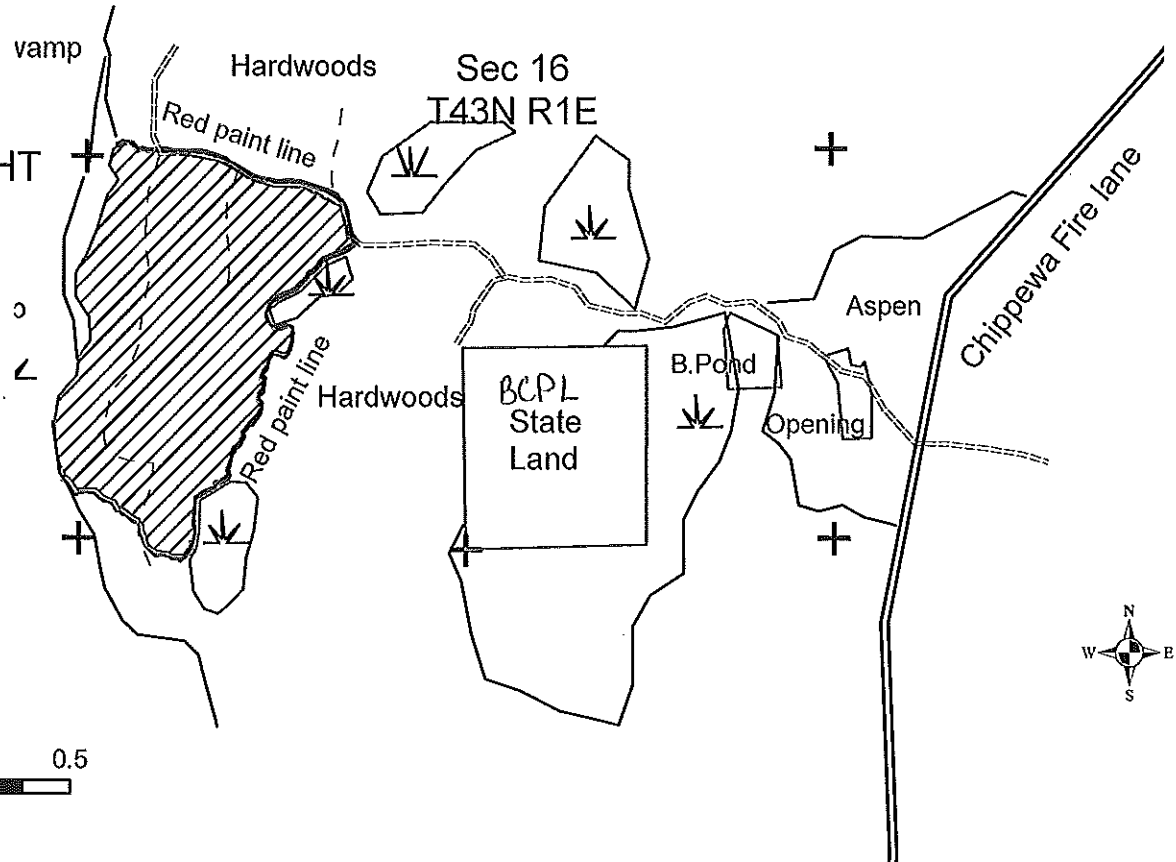

1 inch = 1,320 feet



The sale area is 76 acres  
and is the cross-hatched area on the map  
*SINGLE TREE SELECTION HARVESTING*

This timber sale map was prepared by:  
Gary Glonek 715-561 2697

ESTIMATED VOLUMES			MINIMUM ACCEPTABLE BID		
Mixed Hardwood	800	cords	\$	15.30	Per cord
Aspen	120	cords		15.30	Per cord
Basswood	30	cords		6.80	Per cord
Mixed Hardwood (Includes 8 MBF Basswood and 5 MBF Soft Maple)	16	MBF	\$	106.00	Per MBF

## HARVEST SPECIFICATIONS

Cut all trees marked with orange paint containing one or more 100 inch pulpstick to a 4 inch minimum top diameter. No logging during April, May or June. Damage to residual trees will result in sale suspension. Do not operate equipment within 15 feet of any wetland area or leave tops in wetland areas. Eliminate rutting.



FOREST STEWARDSHIP COUNCIL™  
#SCS-FM/COC-00083G-1  
FSC 100%

TRACT IS SFI & FSC CERTIFIED



#NSF-SFIS - 1Y943



#scs-FM/CO-0083G-h FSC-100%



#NSF-SFIS-1Y943

Iron County Forest Timber Sale # \_\_\_\_\_ Tract # 44-13

T46R1W Sec 24, T46R1E Sec 19 (Saxon)

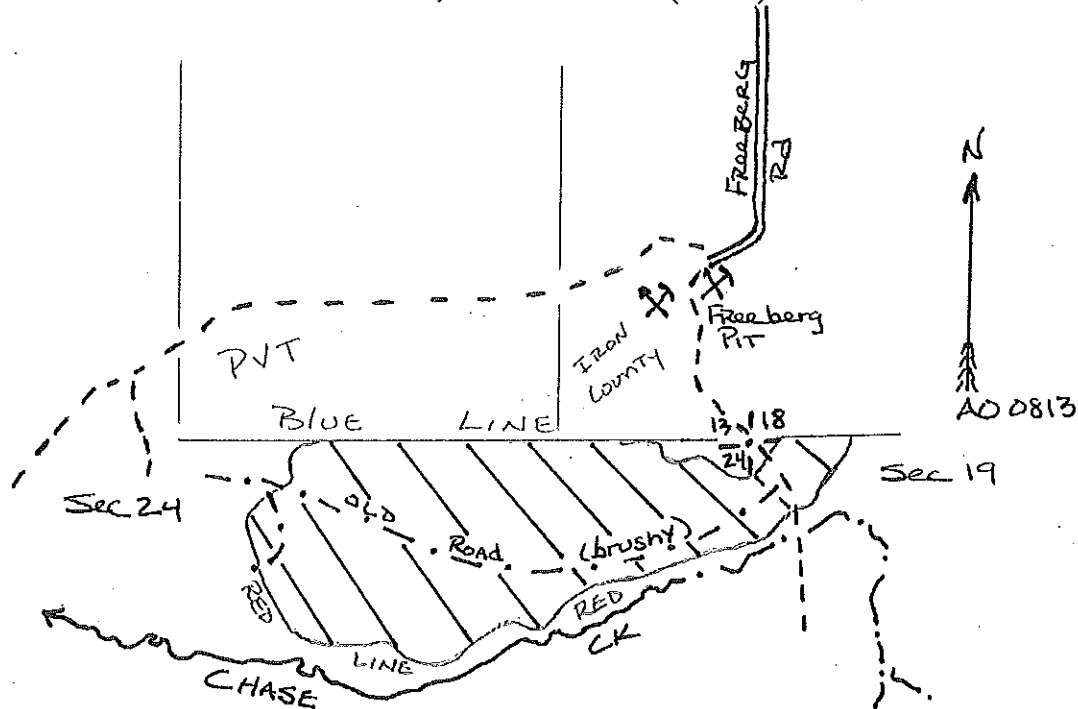

MAP SCALE: 4 inches  $\approx$  1 mile

SALE AREA =   $\approx$  93 Acres

Group, Single Tree Selection HARVEST w/ GAPS.

**Harvest Specifications** Harvest all trees marked with orange paint. Harvest all merchantable Ironwood. Utilize saw-timber to a 10 inch minimum top diameter, pulpwood to a 4 inch minimum top diameter. Protect residual stems from logging damage. No harvest activity from April to July. Follow all Wisconsin BMPs for Water Quality. Prevent rutting.

SPECIES	Estimated VOLUME	MINIMUM BID
Hard Maple	30 MBF	\$213/MBF
Basswood	27 MBF	\$106/MBF
White Birch	2 MBF	\$106/MBF
Mixed Hardwood	6MBF	\$106/MBF
Mixed Hardwood Pulp	400 cords	\$15.30/cord
Basswood Pulp	390 cords	\$6.00/cord



#scs-FM/CO-0083G-h FSC-100%



#NSF-SFIS-1Y943

# Iron County Forest Timber Sale # \_\_\_\_\_ Tract # 45-13

T46R1W Sec 23 (Saxon)(Gurney)  
Sec 14 Sec 13, 24

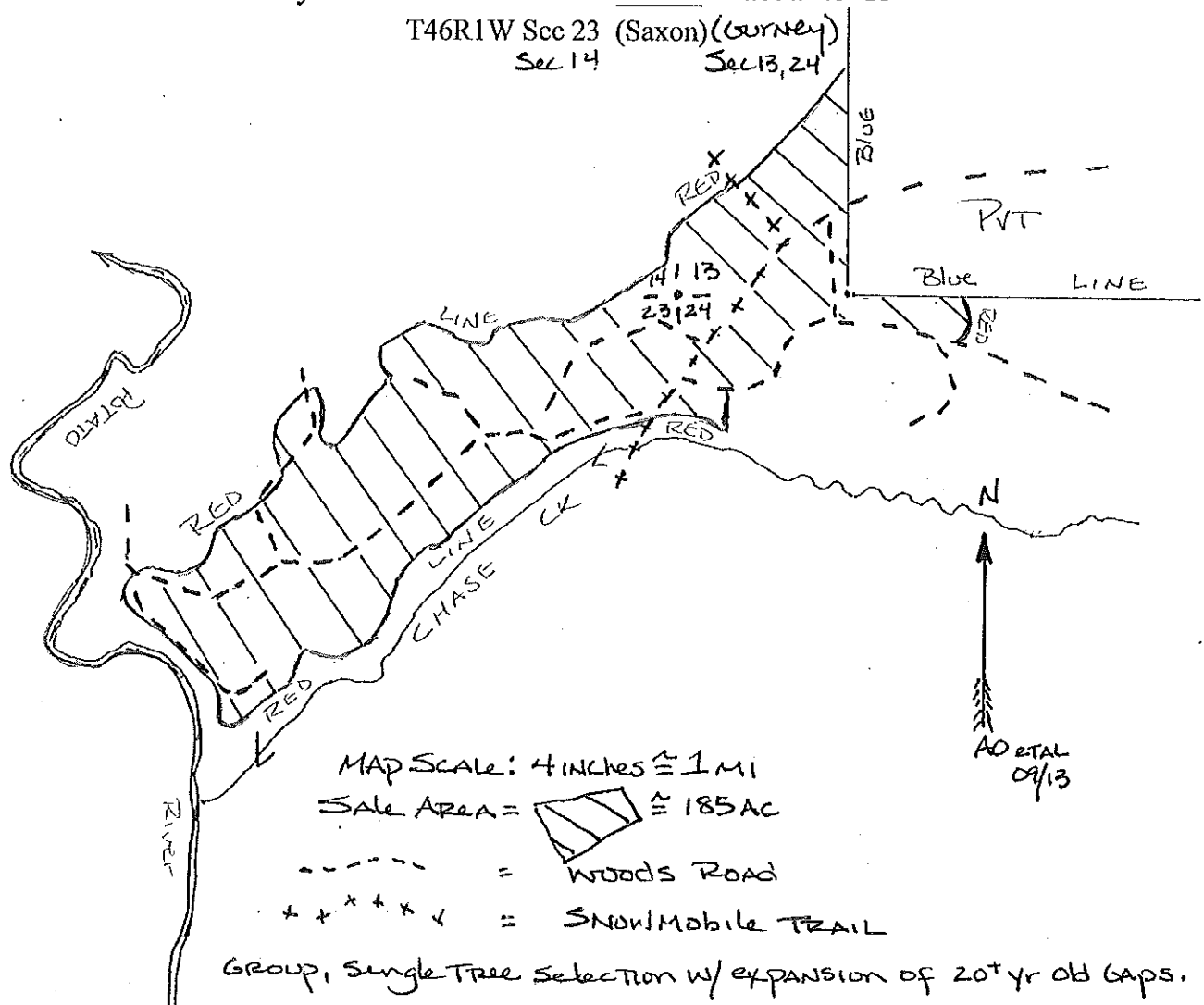

**Harvest Specifications** Harvest all trees marked with orange paint. Harvest all merchantable Ironwood. Utilize saw-timber to a 10 inch minimum top diameter, pulpwood to a 4 inch minimum top diameter. Protect residual stems from logging damage. No harvest activity from April to July. Follow all Wisconsin BMPs for Water Quality. Prevent rutting. **Do NOT place** Tops in old, or new GAPS.

SPECIES	Estimated VOLUME	MINIMUM BID
Hard Maple	110 MBF	\$213/MBF
Basswood	60 MBF	\$106/MBF
White Birch	3 MBF	\$106/MBF
Ash	15 MBF	\$106/MBF
Mixed Hardwood	3 MBF	\$106/MBF
Mixed Hardwood	784 cords	\$15.30/cord
Basswood Pulp	302 cords	\$6.80/cord

TRACT IS SFI & FSC CERTIFIED

# IRON COUNTY TIMBER SALE tract # 46-13

SECTIONS 10, 11, 14, 15  
T44N, R2E  
TOWN OF CAREY

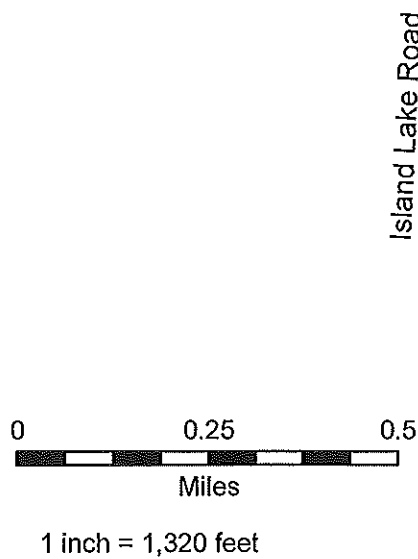

This timber sale map was prepared by:  
Gary Glonek 715-561 2697

The sale area is 212 acres  
and is the cross-hatched area on the map

*Regeneration Harvest w/ Green Tree Retention.*

Sec 15  
T44N R2E

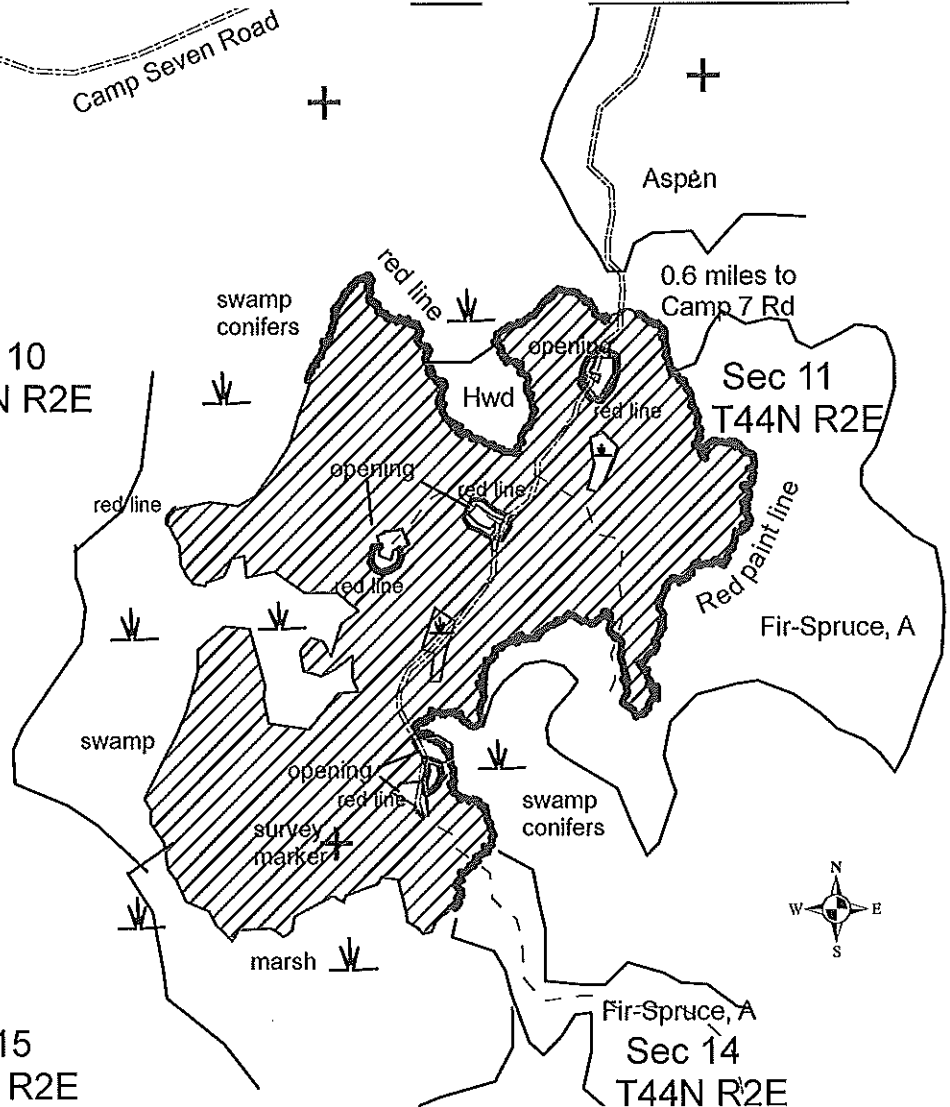

ESTIMATED VOLUMES			MINIMUM ACCEPTABLE BID		
Aspen	3600	cords	\$	15.30	Per cord
Mixed Hardwood	800	cords		15.30	Per cord
Balsam Fir	100	cords		12.80	Per cord
Mixed Hardwood	15	MBF	\$	106.00	Per MBF

## HARVEST SPECIFICATIONS

Cut all Aspen, Hardwood and Balsam Fir on areas containing one or more 100 inch pulpstick to a 4 inch minimum top diameter. Do not cut Spruce, Cedar, Hemlock or Pine. Cutting Black Ash is optional if soil conditions allow. Do not operate equipment within 15 feet of any wetland unless the ground is frozen. Eliminate rutting. Openings must be cleared of slash and debris when sale is completed.



FOREST STEWARDSHIP COUNCIL™  
#SCS-FM/COC-00083G-I  
FSC 100%

TRACT IS SFI & FSC CERTIFIED



#NSF-SFIS - 1Y943



# Iron County Forest

Timber Sale #\_\_\_\_\_, Tract # 47-13

Section 27-T46N-R1W - Gurney



The mark of  
responsible forestry  
#SCS-FAMOC 00035A  
FSC 100%



SUSTAINABLE  
FORESTRY  
INITIATIVE

#NSF-SFIS - 1Y943

TRACT IS SFI & FSC CERTIFIED

N  
1" = 1/4 mile

Polk River

Vogues Road

Recent  
Hardwood Thinning

Young Aspen

RPL

RPL

RPL = Red Paint Line  
--- = Woods Road  
\* = Swamp  
... = Drainage

27 26  
34 35

Sale prepared by Joe Vairus and Mark Bale  
Single Tree Selection w/ GAPS.

Total sale area is 100 acres.

SPECIES	VOLUME	MINIMUM BID
Hard Maple	31 MBF	\$250/MBF
Mixed Hardwood	20 MBF	\$125/MBF
Basswood	29 MBF	\$125/MBF
Mixed Hardwood	914 cords	\$18/cord
Basswood	157 cords	\$5/cord
Aspen	30 cords	\$18/cord

**Harvest Specifications:** Harvest all trees marked with orange paint. Utilize pulpwood to a 4" minimum top and saw logs to a 10" minimum top. No logging during April, May, or June. Follow Wisconsin BMPs at all times and eliminate rutting.



**T45 R1W Sec 10 (Anderson)**

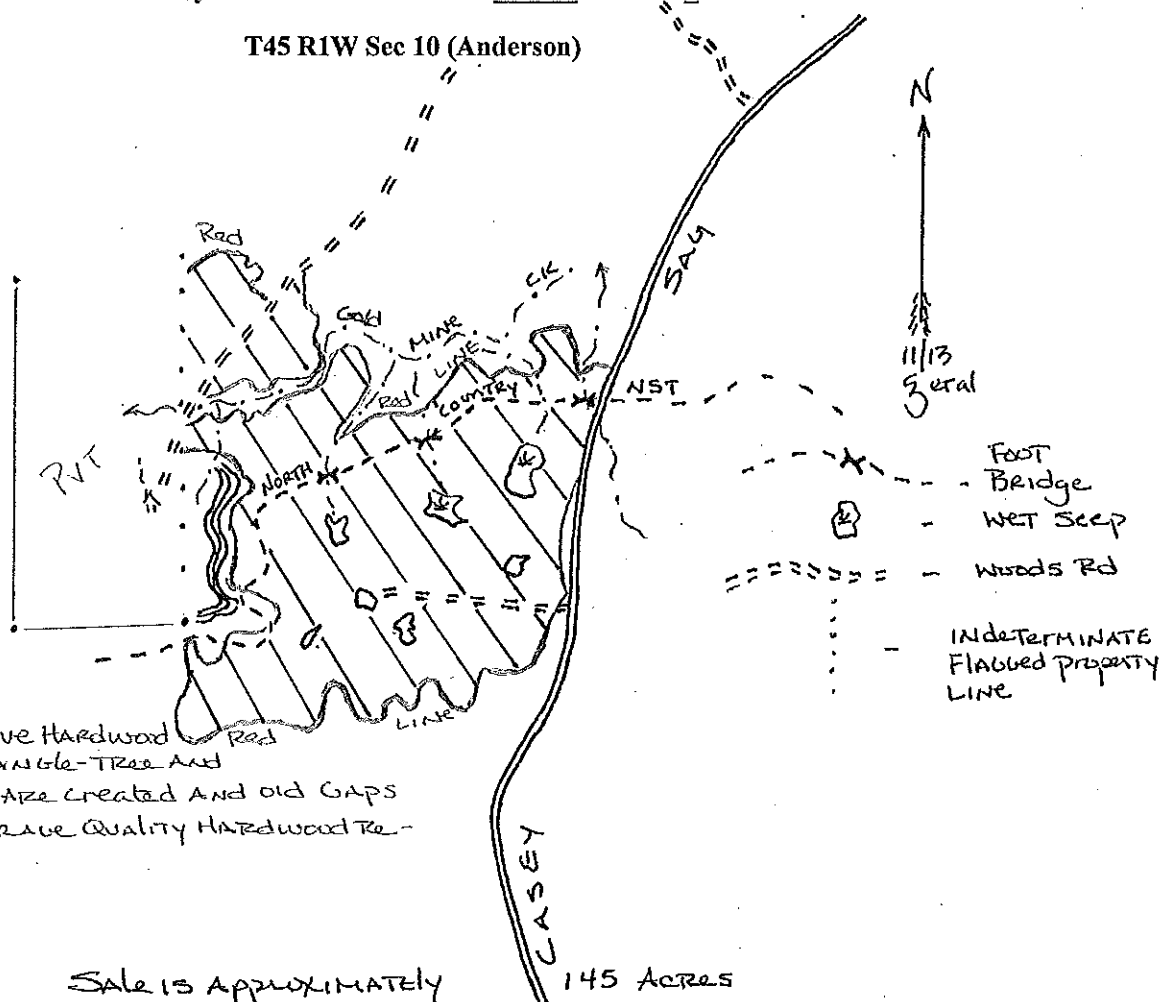

NOTE: This is a Selective Hardwood <sup>Red</sup> Harvest Utilizing Single-Tree and Group Selection. Gaps are created and old gaps expanded, to encourage quality hardwood regeneration.

Sale is approximately 145 Acres

**Harvest Prescription:** Harvest all trees marked with orange paint. Harvest all merchantable Ironwood. Utilize saw timber to a 10 inch minimum top diameter, pulpwood to a 4 inch minimum top diameter. Protect advanced regeneration (especially maple, ash, oak and yellow birch) and all residual stems from logging damage. No harvest activity from April to July. Follow all Wisconsin BMPs for Water Quality during harvest and road construction operations. North Country (National Scenic) Trail and its associated structures will be protected and restored to pre-sale conditions before sale closure.

SPECIES	Estimated VOLUME	MINIMUM BID
Hard Maple	13 MBF	\$211/MBF
Basswood	16 MBF	\$106/MBF
Mixed Hardwood	22 MBF	\$106/MBF
Mixed Hardwood	980 Cords	\$15.30/cord
Aspen	55 Cords	\$15.30/cord
Basswood	220 Cords	\$6.80/cord
Balsam	45 Cords	\$12.80/cord

TRACT IS SFI & FSC CERTIFIED

# Iron County Forest

Timber Sale #\_\_\_\_\_, Tract # 2-14



The mark of  
responsible forestry  
#SCS-FM-COC-15133G-h  
FSC 100%



#NSF-SFIS - 1Y943

TRACT IS SFI & FSC CERTIFIED

Town of Carey  
T44NR2E  
Sec. 3 & 10

4 inches:mile

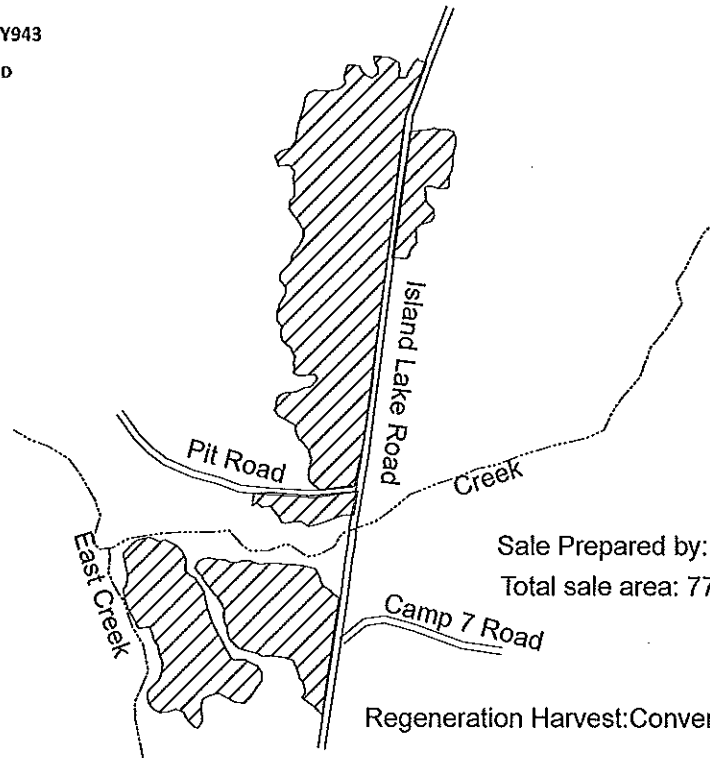

Sale Prepared by: Karl Linnemanstons  
Total sale area: 77 acres

Regeneration Harvest: Conversion to Aspen type

Species	Volume	Minimum Bid
Mixed Hardwood	700 cords	\$21.80
Aspen	190 cords	\$21.80
Balsam Fir	70 cords	\$18.20
Spruce	310 cords	\$24.20
Mixed Hardwood(70% is White Birch)	11MBF	\$71.00

## Harvest Specifications

Harvest everything 2 inches dbh and up, except for cedar, hemlock, tamarack, and pine. Also do not harvest black ash less than 10 inches dbh. Utilize pulpwood to a 4 inch top diameter, sawlogs to a minimum 10 inch top diameter. Follow the BMP's and prevent/minimize rutting along with damage to residual trees. Sale boundaries is two red dots.

# IRON COUNTY FOREST TIMBER SALE # \_\_\_\_\_, TRACT# 03-14 T43N, R4E. Section 5, 6 (Mercer)

TRACT IS SFI & FSC CERTIFIED



The mark of  
responsible forestry  
#SCS-FM/COC-0083G-h  
FSC 100%



SUSTAINABLE FORESTRY INITIATIVE  
NSF-SFIS-1Y943

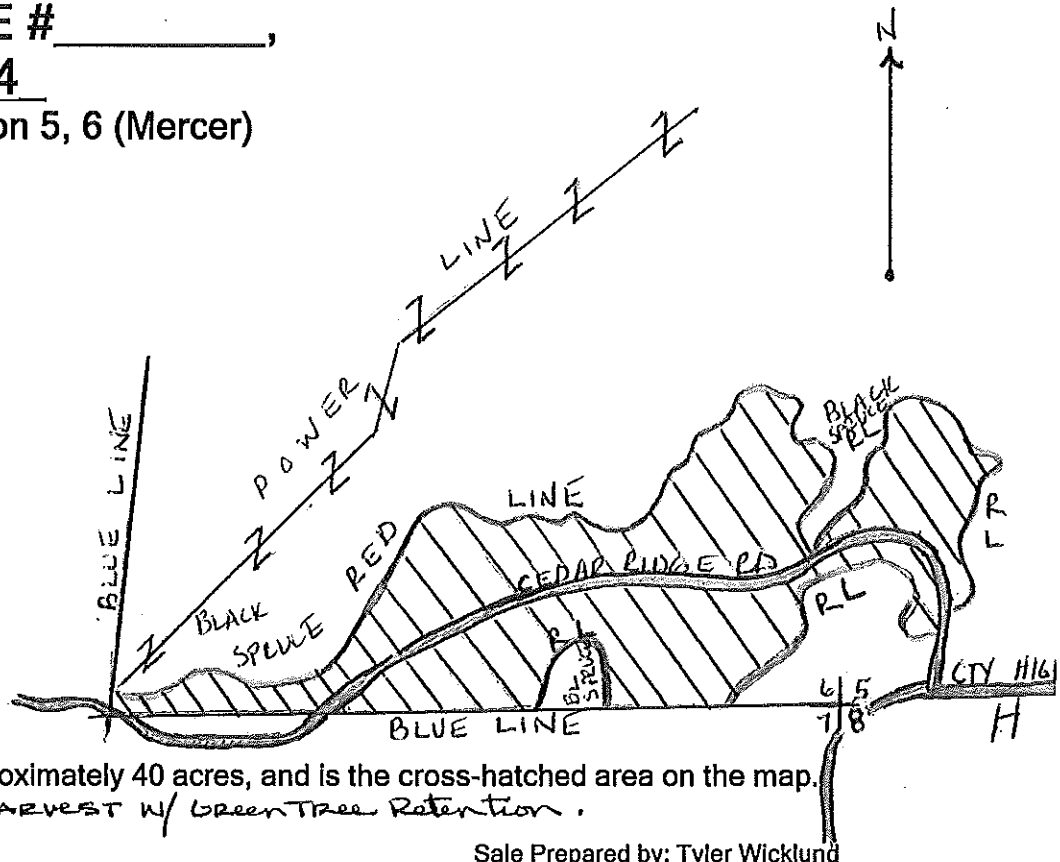

This sale area is approximately 40 acres, and is the cross-hatched area on the map.  
*Regeneration harvest w/ Green Tree Retention.*

Sale Prepared by: Tyler Wicklund

Scale: 1 inch = 0.17 mile

Log Products:  
Mixed Hardwoods

Estimated Volume  
1 MBF

Minimum Bid  
\$ 125.00

Cordwood:

Aspen	700 Cords
Balsam Fir	200 Cords
Mixed Hardwoods	75 Cords
White Spruce	15 Cords

\$18.00
\$ 15.00
\$ 18.00
\$ 20.00

## Harvest Specifications:

Cut all aspen, mixed hardwoods, spruce, and fir. Do not cut red and white pine, black spruce, and tamarack. Follow all BMP's to prevent and minimize rutting. Care should be taken during harvesting to minimize any detrimental effects to the soils. Sale area shall be kept free of litter at all times. All slash must be moved from adjacent private land ownership and remain in sale area. Do not disturb survey corners, or any blue line that distinguishes boundary lines.

**IRON COUNTY TIMBER SALE**  
**"Gator Sale"**  
**TRACT #04-14 SALE #**  
**T43N, R3E Sec. 16; Town of Mercer**

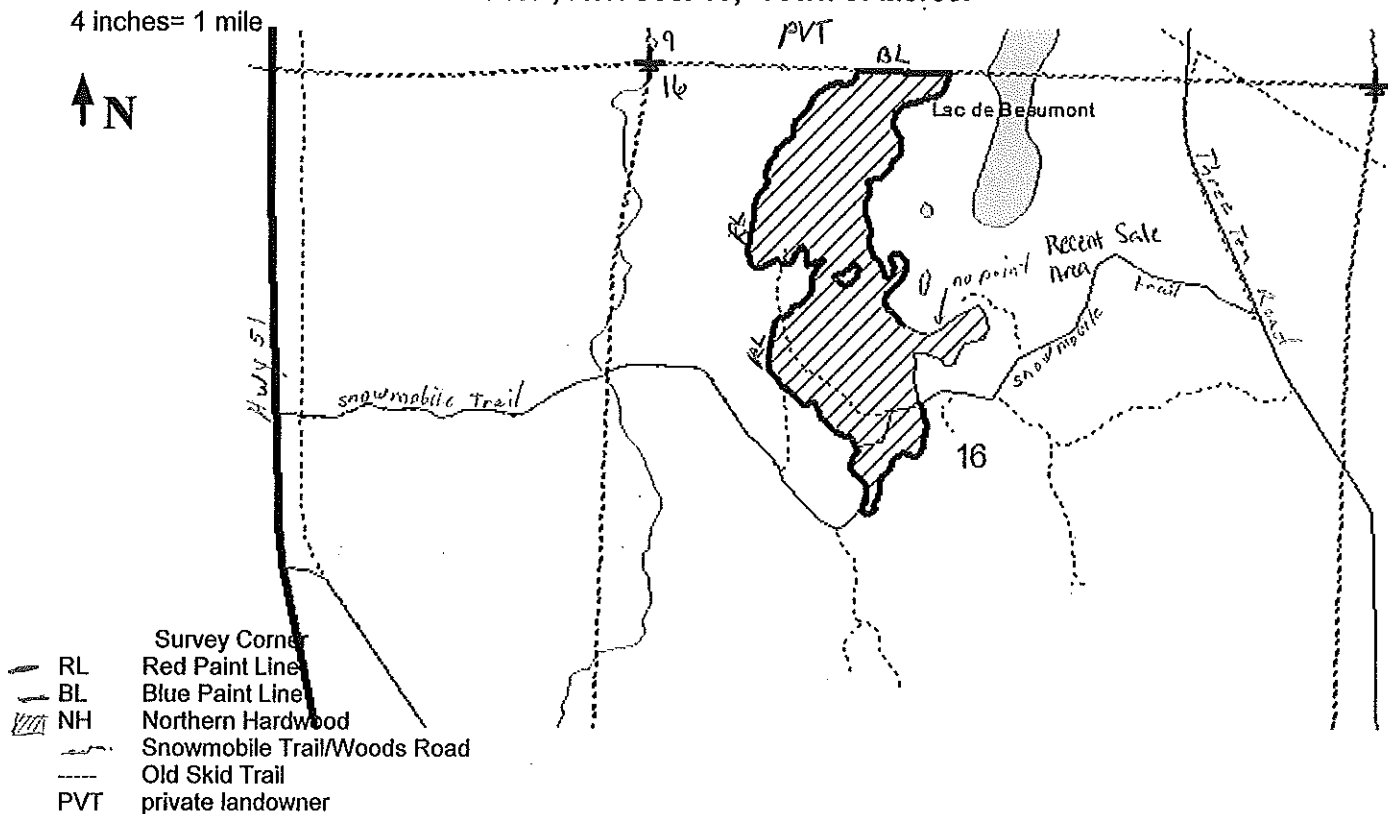

**ESTIMATED VOLUMES**

Hard Maple	3 MBF
Mixed Hardwood**	4 MBF
Basswood	1 MBF
Basswood Pulp	10 cords
Mixed Hardwood*	420 cords
Aspen	50 cords
Fir	46 cords

**MINIMUM ACCEPTABLE BID**

\$250.00 per MBF
\$125.00 per MBF
\$125.00 per MBF
\$5.00 per cord
\$18.00 per cord
\$18.00 per cord
\$15.00 per cord

\*: mixed hardwood pulp is about 56%MR, 22%MH, 18%BW

\*\*mixed hardwood saw is approximately 60% MR.

**CUTTING REQUIREMENTS:**

This sale is accessed via Three Ten Road and an existing snowmobile trail. This sale abuts private lands to the north. The terrain is gently rolling with some moderate slopes with loamy silt/sand soils. All new roads and landings must have approval from Iron County Forestry before construction and WI BMP's for water quality followed. Utilize all pulpwood to a minimum 4-inch top diameter and all sawtimber to a 10-inch minimum top diameter (hardwoods)/9 inch (softwoods).

**Northern Hardwood Selection Harvest: 51 acres:**

Cut all orange marked trees, including those trees marked less than 4" in diameter. Cut all white birch, aspen. Cut all balsam fir containing one or more 100-inch pulpsticks. Single tree selection with gaps; group selection/salvage of white birch/red maple.

# Iron County Forest

Timber Sale # \_\_\_\_\_, Tract # 5-14



The mark of  
responsible forestry  
FSC® C006090  
FSC 100%



#NSF-SFIS-1Y943

TRACT IS SFI & FSC CERTIFIED

Town of Knight  
T43NR1E  
Sec. 6

4 inches: mile

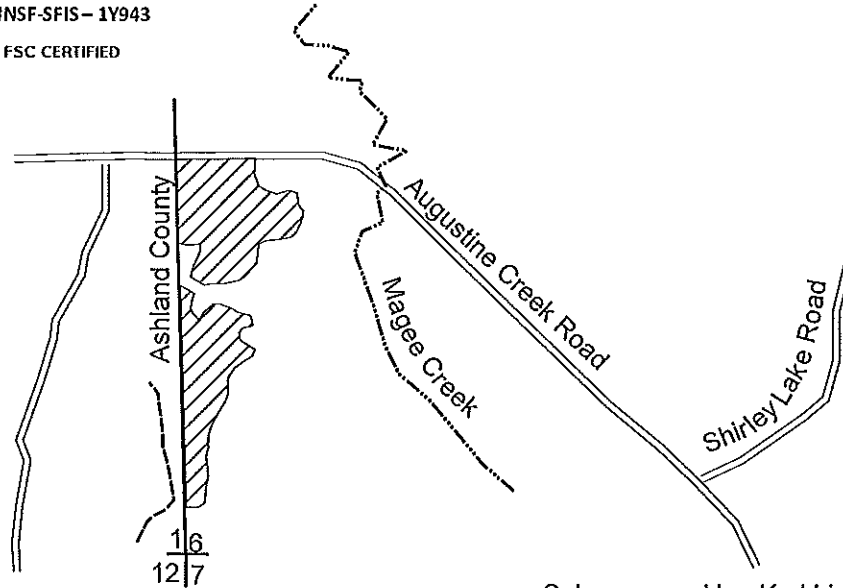

Sale prepared by: Karl Linnemanstons  
Total Sale Area: 21 acres

Regeneration Harvest: With green tree retention

Species	Volume	Minimum Bid
Mixed Hardwood	112 cords	\$14.40
Aspen	53 cords	\$14.40
Balsam Fir	53 cords	\$12.00
Spruce	66 cords	\$16.00
Mixed Hardwood	2MBF	\$71.00

## Harvest Specifications

Harvest everything 2 inches dbh and up, except for cedar, hemlock, tamarack, and pine. Utilize pulpwood to a 4 inch top diameter, sawlogs to a minimum 10 inch top diameter. Follow the BMP's and prevent/minimize rutting along with damage to residual trees. Sale boundaries is two red dots and blue line.

# IRON COUNTY FOREST TIMBER SALE # \_\_\_\_\_, TRACT# 06-14 T44N, R2E. Section 15, 22 (Carey)

TRACT IS SFI & FSC CERTIFIED



The mark of  
responsible forestry  
#SCS-FM/COC-0083G-h  
FSC 100%



SUSTAINABLE FORESTRY INITIATIVE  
NSF-SFIS-1Y943

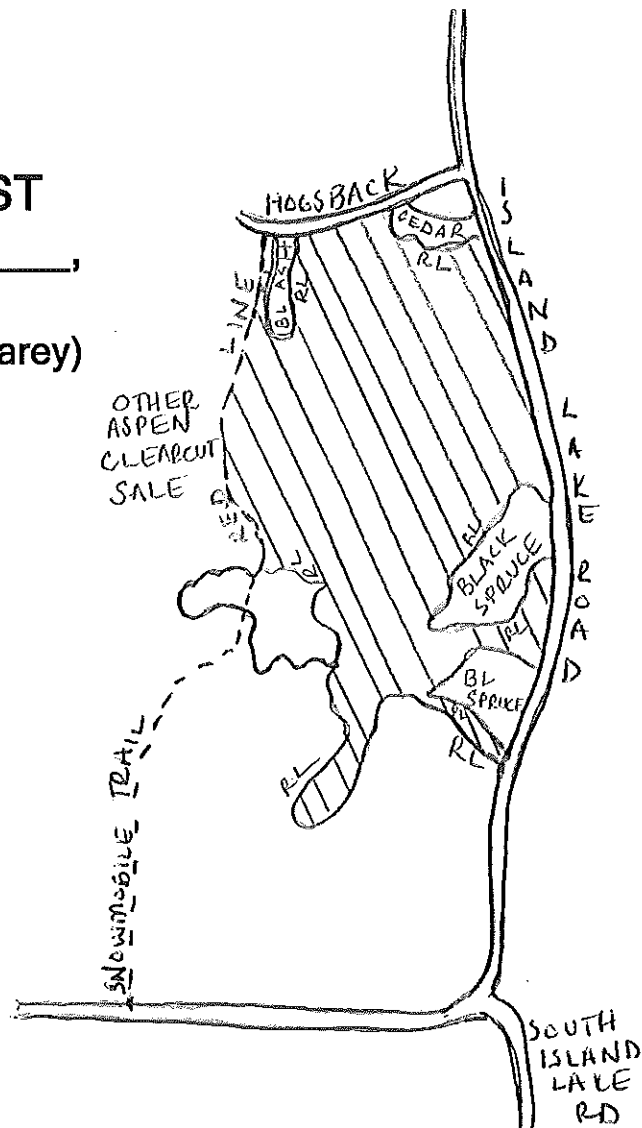

This sale area is approximately 130 acres, and is the cross-hatched area on the map.

Sale Prepared by: Tyler Wicklund

Scale: 1 inch = 1/4 mile

<u>Log Products:</u>	<u>Estimated Volume</u>	<u>Minimum Bid</u>
Mixed Hardwoods	2 MBF	\$ 125.00
Hard Maple	1 MBF	\$ 250.00
<u>Cordwood:</u>		
Aspen	1300 Cords	\$ 18.00
Mixed Hardwoods	900 Cords	\$ 18.00
Spruce (commingled)	380 Cords	\$ 20.00
Balsam Fir	150 Cords	\$ 15.00

## Harvest Specifications:

Harvest all aspen, mixed hardwoods, white spruce, and balsam fir to a minimum 4-inch top diameter and sawtimber to a 10-inch top diameter, softwoods to a 9-inch top diameter. Do not cut oak, black spruce, cedar, or tamarack. Follow all BMP's to prevent and minimize rutting. Care should be taken during harvesting to minimize any detrimental effects to the soils. Sale area shall be kept free of litter at all times. All slash will remain in designated sale area.

**IRON COUNTY FOREST  
TIMBER SALE # \_\_\_\_\_  
TRACT# 07-14  
T45N, R1E. Section 29, (Anderson)**

TRACT IS SFI & FSC CERTIFIED



The mark of  
responsible forestry  
#SCS-FM/COC-0083G-h  
FSC 100%



SUSTAINABLE FORESTRY INITIATIVE  
NSF-SFIS-1Y943

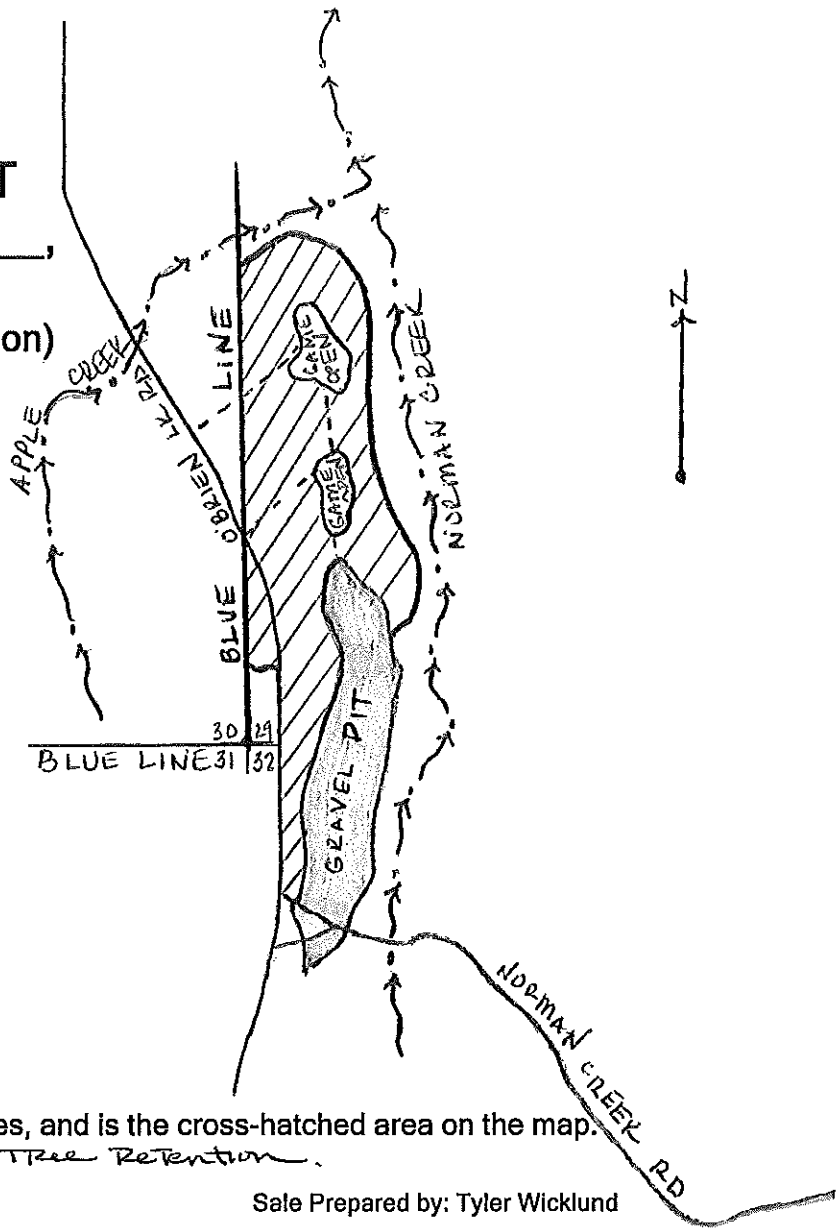

This sale area is approximately 25 acres, and is the cross-hatched area on the map.  
*Regeneration Harvest w/ Green Tree Retention.*

Sale Prepared by: Tyler Wicklund

Scale: 1" = 1 MILE

**Log Products:**  
Mixed Hardwoods

**Estimated Volume**  
1 MBF

**Minimum Bid**  
\$ 125.00

**Cordwood:**

Aspen	450 Cords	\$ 18.00
White Spruce	75 Cords	\$ 20.00
Balsam Fir	50 Cords	\$ 15.00
Mixed Hardwoods	10 Cords	\$ 18.00

**Harvest Specifications:**

Cut all aspen, mixed hardwoods, spruce, and fir. Cut all other stems 2 inches and larger. Do not cut pine, cherry, or elm. Follow all BMP's to prevent and minimize rutting. Care should be taken during harvesting to minimize any detrimental effects to the soils. Sale area shall be kept free of litter at all times. All slash must be moved from adjacent private land ownership and remain in sale area. Do not disturb any blue line that distinguishes boundary lines.



# IRON COUNTY FOREST

## TIMBER SALE # \_\_\_\_\_,

## TRACT# 09-14

T42N, R3E, Section 10,14,15 (Mercer)

TRACT IS SFI & FSC CERTIFIED



The mark of  
responsible forestry  
#SCS-FM/COC-0083G-h  
FSC 100%



SUSTAINABLE FORESTRY INITIATIVE  
NSF-SFIS-1Y943

JULY LAKE

JUNE LAKE

RED LINE

State of  
NI

DEER LAKE

BRANDI LAKE

BLUE LINE

10 11  
15 14

RED LINE ENDS  
KEG EDGE  
STARTS

BLUE  
PUT

BLUE LINE

This sale area is approximately 168 acres, and is the cross-hatched area on the map.  
*Regeneration HARVEST w/ Green Tree Retention.*

Sale Prepared by: Tyler Wicklund

Scale:  $\frac{1}{4}, \frac{1}{8}$  " = 1 mile

Log Products:	Estimated Volume	Minimum Bid
Mixed Hardwoods	3 MBF	\$125.00
<u>Cordwood:</u>		
Aspen	1750 Cords	\$ 18.00
Mixed Hardwoods	800 Cords	\$ 18.00
Balsam Fir	35 Cords	\$ 15.00
White Spruce (co-mingled)	10 Cords	\$ 20.00

### Harvest Specifications:

Cut all aspen, mixed hardwoods, balsam fir, and white spruce that contain a DBH of 2". Utilize all pulpwood to a minimum 4-inch top diameter, all hardwood sawtimber to a 10-inch minimum top diameter, and softwood sawtimber to a 9-inch top diameter. Do not cut or damage any red or white pine, hemlock, or oak. Sale will be free of litter at all times. All BMP'S will be followed. All slash will remain in designated sale area. The sale is accessed via Deer Lake Road.

# Iron County Forest

Timber Sale #\_\_\_\_\_, Tract # 10-14

Section 26/27/34/35-T45N-R2E



The mark of  
responsible forestry  
#SCS-FSCOC-00030-GH  
FSC 100%



SUSTAINABLE  
FORESTRY  
INITIATIVE

#NSF-SFIS - 1Y943

TRACT IS SFI & FSC CERTIFIED

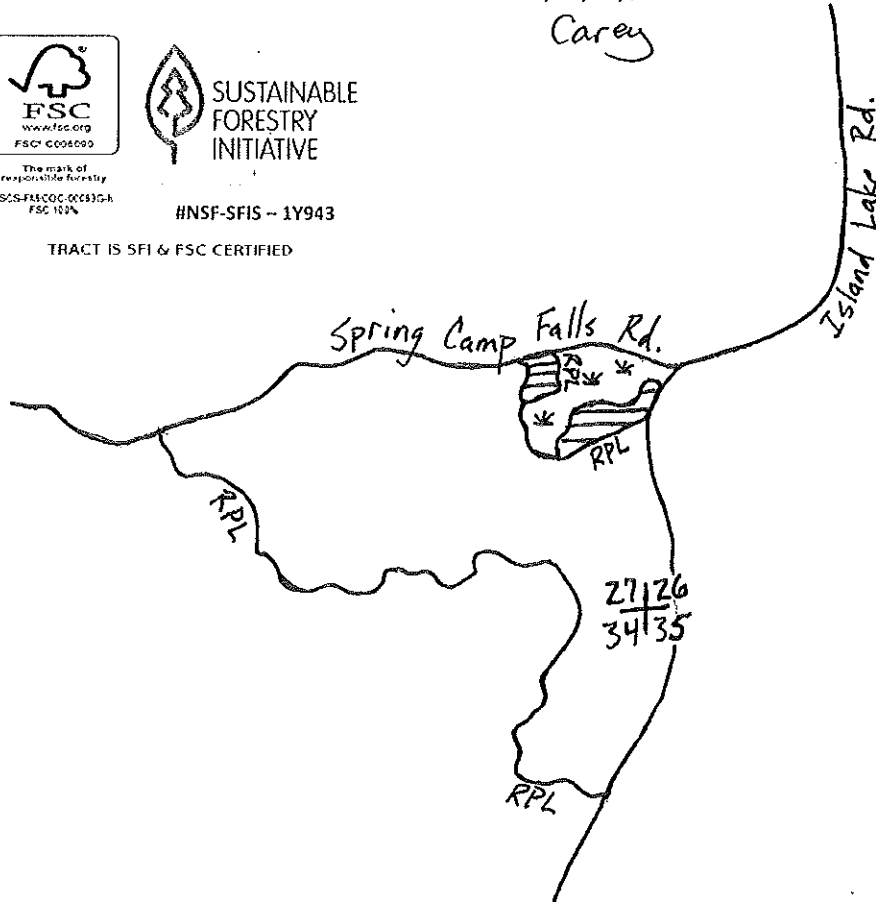

1" = 1/4 mile

\* = Swamp

⊗ = Regen Patch

☁ = Select Cut

RPL = Red Paint Line

Sale prepared by Joe Vairus

Total sale area is 147 acres.

SPECIES	VOLUME	MINIMUM BID
Basswood	25 MBF	\$125/MBF
Mixed Hardwood	8 MBF	\$125/MBF
Mixed Hardwood	1150 cords	\$18/cord
Aspen	220 cords	\$18/cord
Basswood	100 cords	\$5/cord
Balsam Fir	15 cords	\$15/cord
Spruce	15 cords	\$20/cord

**Harvest Specifications in select cut area (141 acres):** Harvest all trees marked with orange paint and all aspen, white birch, and balsam fir greater than 10 inch dbh. Utilize pulpwood to a 4" minimum top and saw logs to a 10" minimum top. No logging during April, May, or June. Follow Wisconsin BMPs at all times and eliminate rutting.

**Harvest Specifications in regeneration patches (2 acres and 4 acres):** Harvest all trees except pine, hemlock, and oak. Utilize pulpwood to a 4" minimum top and saw logs to a 10" minimum top. Follow Wisconsin BMPs at all times and eliminate rutting.

# Iron County Forest

Timber Sale #\_\_\_\_\_, Tract # 11-14

Town of Oma  
T44NR3E  
Sec. 27



#NSF-SFIS-1Y943

TRACT IS SFI & FSC CERTIFIED

8inches:mile

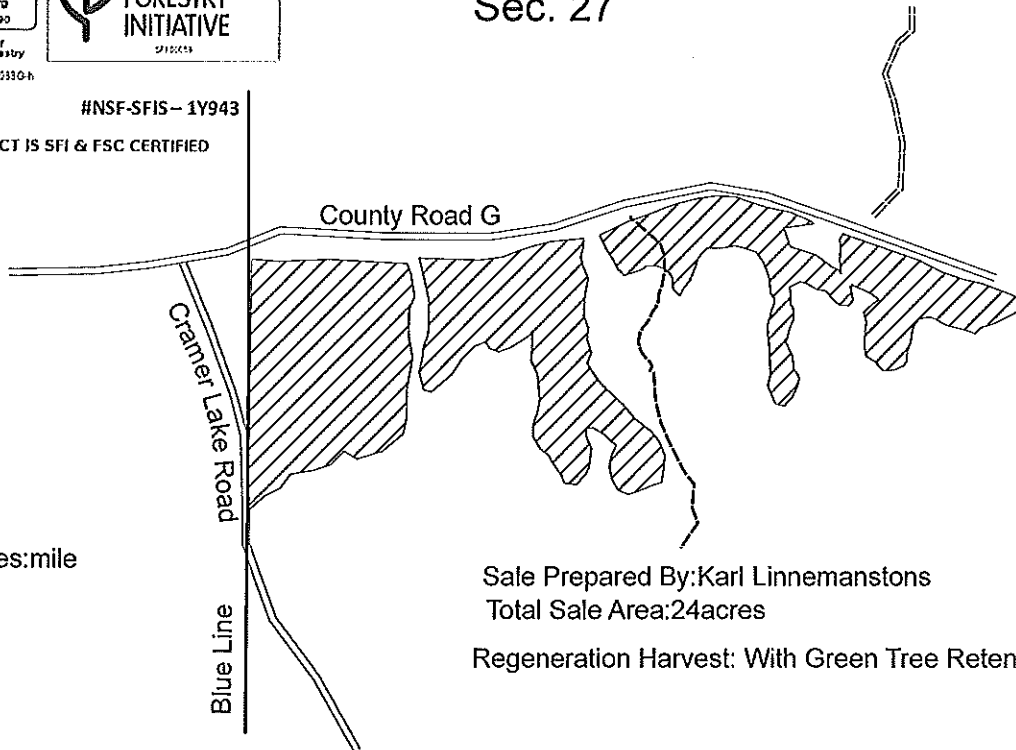

Sale Prepared By: Karl Linnemanstons  
Total Sale Area: 24 acres

Regeneration Harvest: With Green Tree Retention

Species	Volume	Minimum Bid
Mixed Hardwood	110 cords	\$16.70
Aspen	100 cords	\$16.70
Balsam Fir	45 cords	\$14.00
Spruce	120 cords	\$18.60
Mixed Hardwood	2MBF	\$78.00

## Harvest Specifications

Harvest everything 2 inches dbh and up, except for cedar, hemlock, tamarack, and pine. Also do not harvest black ash less than 10 inches in diameter. Utilize pulpwood to a 4 inch top diameter, sawlogs to a minimum 10 inch top diameter. Follow the BMP's and prevent/minimize rutting along with damage to residual trees. Sale boundaries is two red dots, blue line, and County Road G.

# Iron County Forest

Timber Sale #\_\_\_\_\_, Tract # 12-14

Town of Anderson  
T44NR1W  
Sec. 16 & 21



The mark of  
responsible forestry  
www.fsc.org  
FSC® C006090



#NSF-SFIS - 1Y943

TRACT IS SFI & FSC CERTIFIED

5.28 inches: mile

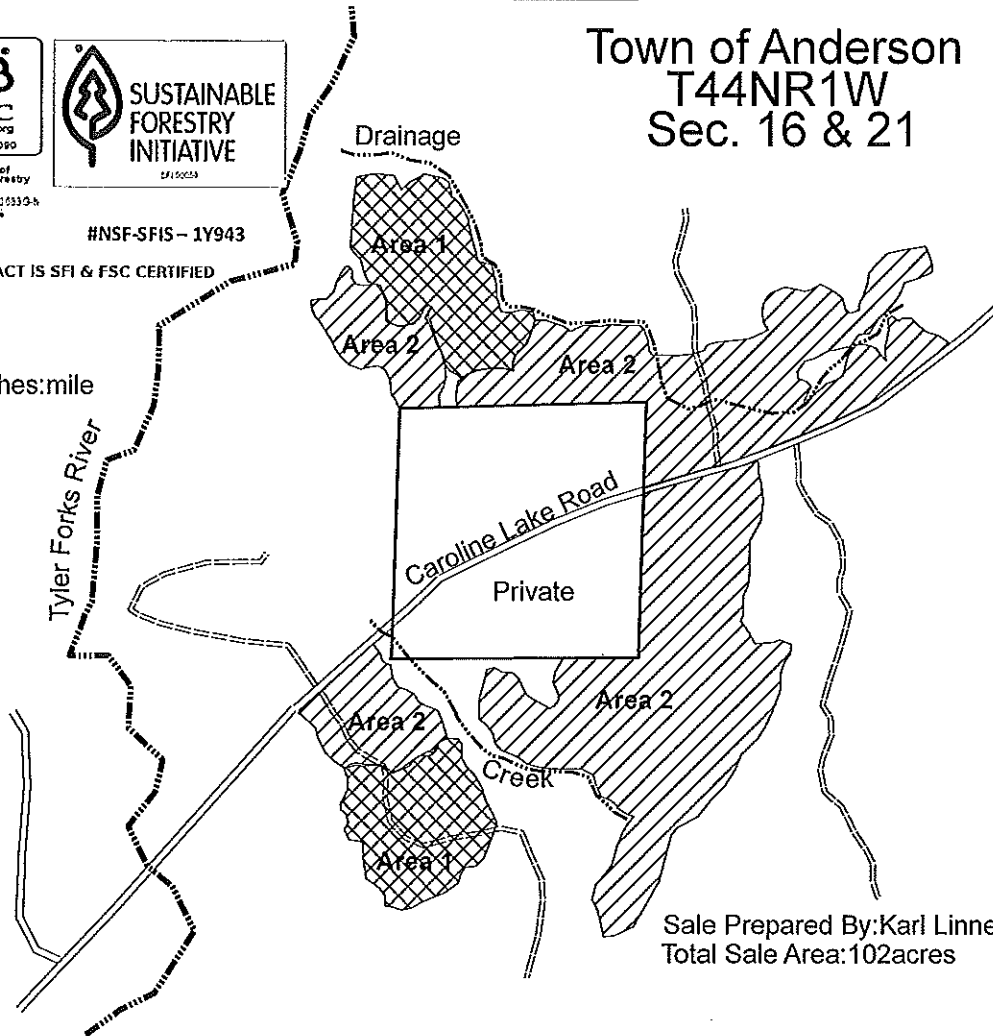

Sale Prepared By: Karl Linnemanstons  
Total Sale Area: 102 acres

Species	Volume	Minimum Bid
Mixed Hardwood	930 cords	\$14.40
Aspen	210 cords	\$14.40
Balsam Fir	105 cords	\$12.00
Spruce	180 cords	\$16.00
Basswood	5 cords	\$4.00
Sugar Maple	9 MBF	\$143.00
Mixed Hardwood	20 MBF	\$71.00

## Harvest Specifications Area 1 (25 acres)

Harvest everything greater than 5 inches dbh. Leave all cedar, hemlock, tamarack, and pine. Utilize pulpwood to a 4 inch top diameter, sawlogs to a minimum 10 inch top diameter. Protect existing seedling and saplings as much as possible. Follow the BMP's and prevent/minimize rutting along with damage to residual trees. Sale boundaries is solid red line.

## Harvest Specifications Area 2 (77 acres)

Harvest everything 2 inches dbh and up, except for cedar, hemlock, tamarack, and pine. Also do not harvest black ash that is less than 10 inches in diameter. Utilize pulpwood to a 4 inch top diameter, sawlogs to a minimum 10 inch top diameter. The parts of the stand south of the Caroline Lake Road will probably be better suited for winter logging. Follow the BMP's and prevent/minimize rutting along with damage to residual trees. Sale boundaries is two red dots and blue line.

# Iron County Forest

Timber Sale # \_\_\_\_\_, Tract # 13-14

SW



The mark of responsible forestry  
FSC® C006050  
FSC® FUL-COC-000310-h  
FSC 100%



#NSF-SFIS-1Y943

TRACT IS SFI & FSC CERTIFIED

Town of Knight  
T45NR1E  
Sec. 36

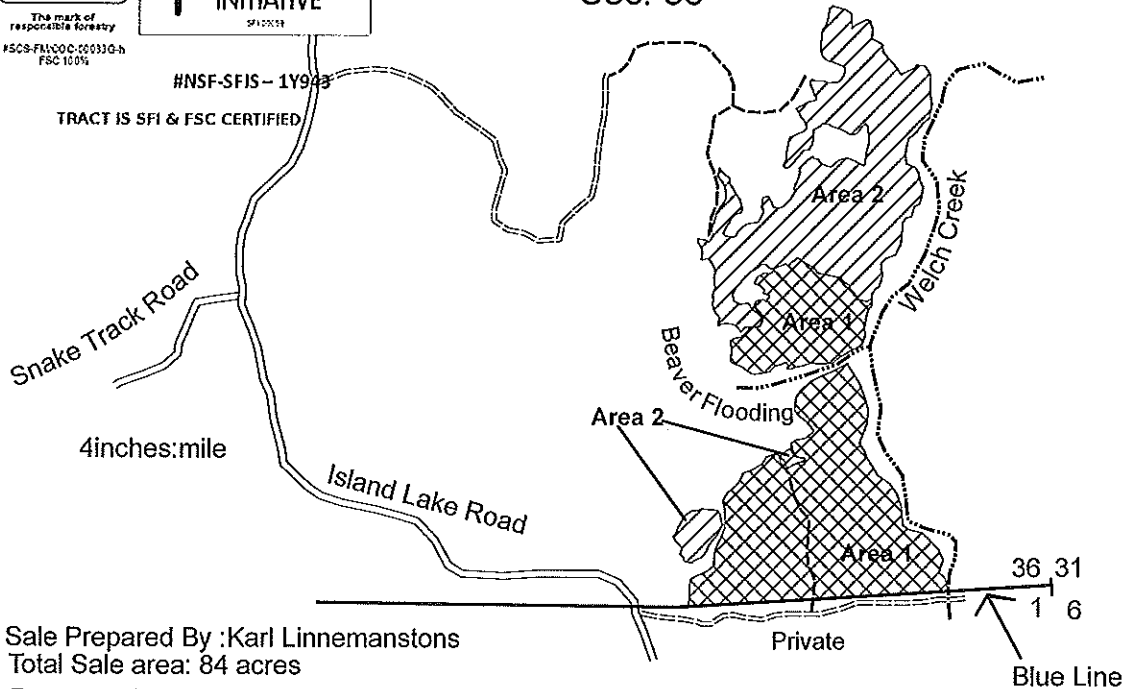

Sale Prepared By :Karl Linnemanstons

Total Sale area: 84 acres

Regeneration Harvest: Conversion to Aspen

Northern Hardwood Selection Harvest

Species	Volume	Minimum Bid
Mixed Hardwood	680 cords	\$16.70
Aspen	50 cords	\$16.70
Balsam Fir	140 cords	\$14.00
Spruce	310 cords	\$18.60
Mixed Hardwood	11 MBF	\$78.00

## Harvest Specifications Area 1 (47 acres)

Harvest all trees marked with orange paint along with all balsam fir, spruce, and aspen greater than 8 inches in diameter. Utilize pulpwood to a 4 inch top diameter, sawlogs to a minimum 10 inch top diameter. Follow the BMP's and prevent/minimize rutting along with damage to residual trees. Harvest will not take place from April 1<sup>st</sup> through July 1<sup>st</sup>. Sale boundaries is solid red line and blue line.

## Harvest Specifications Area 2 (37 acres)

Harvest everything 2 inches dbh and up, except for cedar, hemlock, tamarack, and pine. Also do not harvest black ash less than 10 inches dbh. Utilize pulpwood to a 4 inch top diameter, sawlogs to a minimum 10 inch top diameter. Follow the BMP's and prevent/minimize rutting along with damage to residual trees. Sale boundaries is two red dots.

# Iron County Forest

Timber Sale #\_\_\_\_\_, Tract # **CL 1-14**

Town of Oma

T44NR3E

Sec. 27 & 34

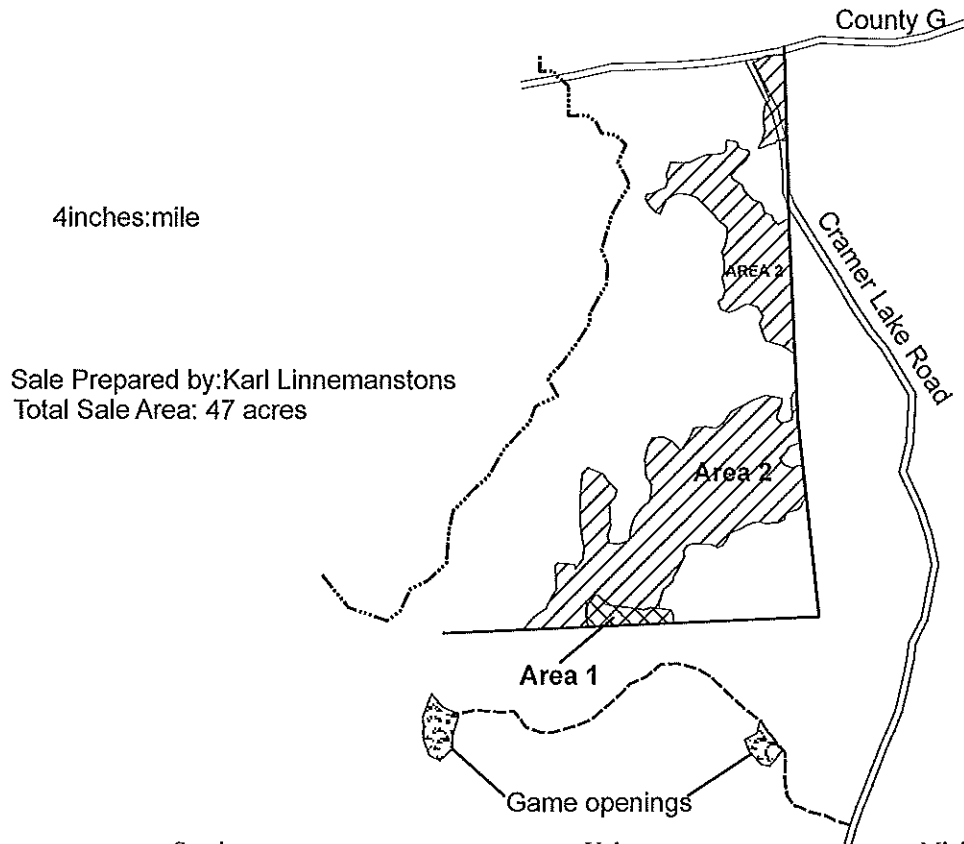

Species	Volume	Minimum Bid
Mixed Hardwood	230 cords	\$16.70
Aspen	210 cords	\$16.70
Balsam Fir	140 cords	\$14.00
Spruce	275 cords	\$18.60
Mixed Hardwood	6 MBF	\$78.00

## Harvest Specifications Area 1 (2 acres)

Harvest all trees marked with orange paint along with all aspen, balsam fir, and spruce. Utilize pulpwood to a 4 inch top diameter, sawlogs to a minimum 10 inch top diameter. Follow the BMP's and prevent/minimize rutting along with damage to residual trees. Harvest will not take place from April 1<sup>st</sup> through July 1<sup>st</sup>. Sale boundaries is solid red line and blue line.

## Harvest Specifications Area 2 (45 acres)

Harvest everything 2 inches dbh and up, except for cedar, hemlock, tamarack, and pine. Also do not harvest black ash less than 10 inches in diameter. Utilize pulpwood to a 4 inch top diameter, sawlogs to a minimum 10 inch top diameter. Follow the BMP's and prevent/minimize rutting along with damage to residual trees. Sale boundaries is two red dots and blue line.