

# 67<sup>TH</sup> ANNUAL TOLLESBORO LIONS CLUB FAIR

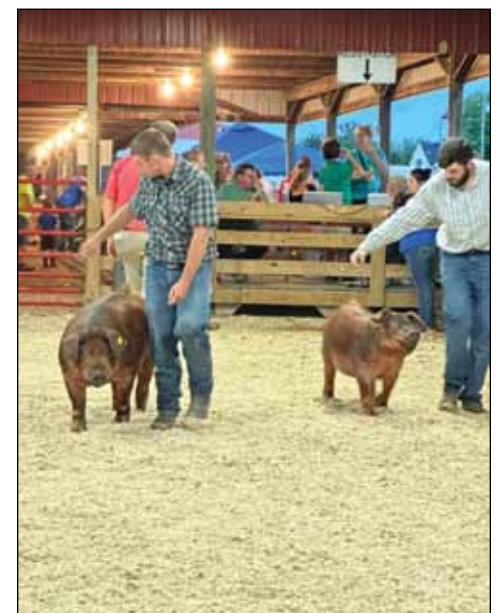

**JULY 12-20 &  
JULY 26-27, 2024**





# OUR SHOWROOM U.S. 68 MAYS LICK



## 606-763-9048

*"The Lord is good, His love endures forever."*

HOURS: MON. TUES. WED. FRI. & SAT. 9 AM TO 5 PM

[WWW.AMISHHERITAGEFURNITURE.COM](http://WWW.AMISHHERITAGEFURNITURE.COM)

**SHOWROOM  
LOADED WITH  
FURNITURE**



- FURNITURE FOR THE ENTIRE HOME
- OUTDOOR FURNITURE
- SWING SETS
- CABINS
- GIFT ITEMS



LINCOLN CABIN



CHEROKEE

## CABINS...CABINS...BUILDINGS & GARAGES



16 X 60 WITH PORCH



NEW 28' X 44' CABIN WITH PORCH  
MODEL HOME CABIN STATE APPROVED



**Large selection  
of cabins**

**All syles - all colors**  
Log-Vinyl-Metal-  
Smartboard Siding  
choices



16 X 52 WITH PORCH



LEATHERWOOD



KENTUCKIAN



STOREFRONT



HUNTING BLIND



GARAGE



GAZEBO & OUTDOOR

**State Approved Finished Cabins Available!**

**LOWEST PRICES AROUND...FINANCING AVAILABLE**

# 67th ANNUAL TOLLESBORO LIONS FAIR SCHEDULE

## JULY 12 to JULY 20 and JULY 26 & 27, 2024

<u>DAY / DATE / TIME</u>	<u>PROGRAM</u>	<u>CHAIRPERSON / PHONE</u>
<b>Friday, July 12, 2024 - \$10</b> 7:30 PM	ATV/SXS Rodeo	Phillip Bussell (606) 748-4628
<b>Saturday, July 13, 2024 - \$10</b> 8:00 AM Reg / 8:30 AM Walk 10:00 AM 7:00 PM	Run/Walk David Iery Foundation Clinton Applegate Memorial Tug Pull (weigh-in 8:00 AM) Mud Truck Drag Race	Carol Cunningham (606) 202-1883 Tanner Hord (606) 584-5206 Zach Truesdell (606) 306-3425
<b>Sunday July 14, 2024</b> 2:00 PM	Parade/Bicycle Parade	Steven Pedersen (606) 301-1904
<b>Monday, July 15, 2024 - \$10</b> 6:00 PM 7:00 PM 7:00 PM 8:00 PM	3D Archery Youth Sheep & Goat Show (weigh in @6:00 PM) Cornhole Tournament Mechanical Bull Challenge	Josh Hawkins (606) 748-3771 Mary Shoemaker (606) 798-4113 Zach Tully (606) 541-9995 Lee Thomas (606) 584-3327
<b>Tuesday, July 16, 2024 - \$10</b> 12 Noon - 6:00 PM 6:00 PM 6:30 PM 7:00 PM 7:30 PM 8:00 PM	Floral Hall (entries) Baby Show - birth to 18 months ATV/Dirt Bike/SXS Drag Racing Hog Show (weigh in @6:00 PM) Cutie Pie - 19-36 months Mechanical Bull Challenge	Nickie Applegate (606) 584-5173 Carol Cunningham (606) 202-1883 Terrell McCall (606) 202-3056 Mary Shoemaker (606) 798-4113 Stacy Lewis (606) 202-1890 Lee Thomas (606) 584-3327
<b>Wednesday, July 17, 2024 - \$20</b> 5:00 PM 6:00 PM 6:30 PM 7:00 PM 7:00 PM 8:00 PM 8:00 PM	<b><u>FARM BUREAU NIGHT - \$20 PER CAR LOAD, INCLUDING RIDES</u></b> Dairy Show Boys 3 on 3 Basketball Garden Tractor Pull ATV/Dirt Bike Racing Toddler Show - 3-4 years Little Miss & Mr. (couples only) 5-7 yrs. Mechanical Bull Challenge	Travis Applegate (606) 782-1595 Phil Cropper (606) 798-2320 Timmy Shoemaker (606) 584-4023 Lee Thomas (606) 584-3327 Sarah Harris (606) 202-1194 Missy Henderson (606) 541-1002 Lee Thomas (606) 584-3327
<b>Thursday, July 18, 2024 - \$10</b> 11:00 AM - 1:00 PM 12 Noon - 1:00 PM 6:00 PM 7:00 PM 7:30 PM 8:00 PM 8:00 PM	Special Needs (SN) Day (SN ride free 11:00 - 12:00) Lions Club providing lunch Steer Show (weigh-in 5:00 PM) Semi Truck/Truck/Car Dirt Drag Racing Lions Queen Pageant - 16-21 years Beef Show Mechanical Bull Challenge	Steven Pedersen (606) 301-1904 Mary Shoemaker (606) 798-4113 Lee Thomas (606) 584-3327 Betty Hampton (606) 798-6247 Mary Shoemaker (606) 798-4113 Lee Thomas (606) 584-3327
<b>Friday, July 19, 2024 - \$15</b> 7:00 PM 7:00 PM 7:00 PM 8:00 PM 8:00 PM	Pro Pulling League Demolition Derby Miss Teen Pageant - 13-15 years Miss Pre-Teen Pageant - 8-12 years Mechanical Bull Challenge	Matthew Meadows (606) 782-2373 Phillip Bussell (606) 748-4628 Beverly Pedersen (606) 202-1982 Crystal Thayer (606) 541-0652 Lee Thomas (606) 584-3327
<b>Saturday, July 20, 2024 - \$15</b> 7:00 PM 7:00 PM 8:00 PM	Mud Sling Pro Pulling League Mechanical Bull Challenge	Zach Truesdell (606) 306-3425 Matthew Meadows (606) 782-2373 Lee Thomas (606) 584-3327
<b>Friday, July 26, 2024 - \$5</b> 7:30 PM	Rocky Mountain Horse Show	Paul Hampton (606) 541-9991
<b>Saturday, July 27, 2024 - \$5</b> 7:00 PM 7:30 PM	Cow Bingo Walking Horse Show	Craig Stansfield (606) 301-3350 Paul Hampton (606) 541-9991

**FARM BUREAU NIGHT Wednesday, July 17 \$20 per Car Load (Rides Included)**

**FREE admission for children 3 & under - bracelets for rides for children 3 & under - \$5.00 | FREE PARKING!!!!!!!!!!!!**



# 2024 LIONS FAIR COMMITTEES



**Fair Board:** Lee Thomas, Co-Chairman; Steven Pedersen, Treasurer; Paul Hampton, Kennedy Perkins, Ashley Hunt, Jim Meadows; Phil Cropper, Secretary

**Catalog:** Steven Pedersen, Jennifer Meadows, Amanda Hawkins and Beverly Pedersen

**Gate Admission:** Phil Cropper (Chair), Charles Kendall, Paul Hampton, Gerald Meadows, Mark Conrad, Denny Hornback, David Hampton, Damon Thomas, Brad Shultz, Jim Harris, Stephanie Thornton

**Fire Protection:** Tollesboro Volunteer Fire Department

**First Aid:** Lee Thomas

**Grounds:** Denny Hornback, Brad Shultz

**Parking & Police Protection:** Steve Pedersen, Lewis Co. Sheriff's Dept.

**Sanitation:** Paul Hampton, Denny Hornback

**Sound System:** Robbie Graves

**Vendor Booths and Rides:** Steven Pedersen

**Bicycle Parade and Parade:** Steven Pedersen, Stephanie Thornton

**Baby Show 0-18 months:** Carol Cunningham

**Cutie Pie 19-36 months:** Stacy Lewis

**Toddler Show 3-4 years:** Sarah Harris

**Little Miss & Mister 5-7 years:** Missy Henderson

**Miss Pre-Teen Pageant 8-12 years:** Crystal Thayer

**Miss Teen Pageant 13-15 years:** Beverly Pedersen

**Lions Queen Pageant 16-21 Years:** Betty Hampton

**Floral Hall:** Nickie Applegate, Ashley Hunt

**3 on 3 Basketball:** Phil Cropper

**Semi-Truck Drag Racing:** Lee Thomas

**Sheep and Goat Show:** Mary Shoemaker, Ashley Hunt

**Hog Show:** Mary Shoemaker, Ashley Hunt

**Diesel Truck & Tractor Pull:** Jim Meadows, Matthew Meadows

**Steer Show:** Mary Shoemaker, Ashley Hunt

**Beef Show:** Mary Shoemaker, Ashley Hunt

**Dairy Show:** Travis Applegate

**Horse Show:** Paul Hampton

**ATV Drag Race:** Terrell McCall & Lee Thomas

**Saturday Mud Sling:** Zach Truesdell

**Tug Tractor Pull:** Tanner Hord

**Speed Truck & Tractor Pull:** Jim Meadows, Matthew Meadows

**Garden Tractor Pull:** Tim Shoemaker

**Demolition Derby:** Phillip Bussell

**Cow Bingo:** Craig Stanfield



# 67<sup>th</sup> ANNUAL TOLLESBORO LIONS FAIR

*Sponsored By Tollesboro Lions Club*

**July 12-20 and July 26 & 27, 2024**



## OFFICIAL FAIR BOARD

Lee Thomas - Co-Chairman | Craig Stanfield - President  
Steven Pedersen - Treasurer | Ashley Hunt - 4-H Agent

1. The Tollesboro Lions Fair is planned and conducted according to Kentucky Department of Agriculture regulations for the use of state funds.
2. The Fair Board reserves the right to close any exhibit operated without recourse, if it be deemed to be set up or operated in any way not in the best interest of the Fair
3. Premiums will be paid by the Tollesboro Lions Fair as early as possible after the awards in the various departments have been made and checked.
4. Any premium check not cashed by the last day of September (Sept. 30) will be forfeited to the Tollesboro Lions Fair.
5. Each concessionaire will confine himself to the space assigned him. Failure to do so will subject him to the forfeiture of his privilege without recourse.
6. Purchasers of concessions must keep their spaces in a clean and sanitary condition and meet all requirements of the State and County Boards of Health.
7. The Fair assistants will exercise every reasonable precaution to safeguard the public, exhibitors, employees and exhibits, but positively will not be liable for death, loss, theft, damages or injuries to persons, animals or articles
8. Open classes are open to all exhibitors unless otherwise specified.
9. Entries made in 4-H, FFA, and FHA Classes must have been produced in conjunction with an approved project sponsored by these organizations.

### LOCAL FAIR RULES AND REGULATIONS INCLUDING, BUT NOT LIMITED TO THE FOLLOWING:

- (A) "The Tollesboro Lions Fair" is planned and conducted according to the Kentucky Department of Agriculture regulations for the use of State Funds.
- (B) "Open Classes are open to all exhibitors unless otherwise specified"
- (C) "Entries made in 4-H, FFA, and FHA classes must have been produced in conjunction with an approved project sponsored by these organizations."

## TOLLESBORO LIONS CLUB • 70 YEARS OLD

*The Tollesboro Lions Club has been an active organization in this community for 70 years. The club was chartered in May of 1954. We have endeavored to build a better community and to provide a place for recreation for our community. This has taken a great deal of effort and money. In addition to the donated time and efforts of people like you more than \$250,000 has been invested in our park facilities. Each year we give eye screening examinations to part of the school children and provide glasses for those who are unable to pay for them.*

*Signed - The Lions Club*

Phil Cropper	Jim Meadows	Daymond Thomas	Timothy Shoemaker	Zach Truesdell
Paul Hampton	Ritchie Cunningham	Tanner Hord	T.J. Palmer	Zach Tully
James Harris	Anthony Wellman	Terrell McCall	John Redmond	Shane Wallingford
Charles Kendall	Denny Hornback	Bradley Shultz	Trevor Applegate	Bobby Applegate
Bobby Clark	David Hampton	Lee Thomas	Mike Ginn	Eric Bloomfield
Steven Pedersen	Travis Applegate	Jeff Huff	Tyler Liles	Mark Conrad
Craig Stanfield	Gerald Meadows	John Huff	Mike Setters	

*Kentucky-Indiana All Star Basketball Game • Eye Research*

*Glasses For People Who Qualify • KY Lions Eye Foundation*

*Blind Youth Camp • Trooper Island • Scholarships*

**WE**



**SERVE**





**LANDSCAPE CENTER · DECORATIVE LANDSCAPE & HARDSCAPE**



**Bulk Items Available!**

- Mulch · Edging
- Landscape Rocks
- Decorative Pavestone
- Sidewalk/Patio Stone
- Decorative Stone
- Granite Cobbles
- Granite Boulders
- Gravel · Sand · Seed
- Retaining Wall Stone
- Fertilizer · Straw
- Straw Blankets

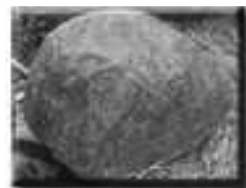

**Granite Boulder**



**Edg-King Professional Landscaping Edging**

*If We Don't Have It,  
We Will Help  
You Find It!*



**Colored Hardwood Mulch**



**Pavestone - Decorastone**



**Alabama Sunset Decorative Stone**



**Playground Woodchips**



Visit Our Website for a Complete Line of Products & Inventory

**STORE HOURS:**  
Mon-Fri: 7:30am-5pm, Sat: 8am-2:00pm  
**DELIVERY AVAILABLE**

8108 US Hwy 52W, Aberdeen, OH  
**937-795-2752**  
[www.browncountyrental.com](http://www.browncountyrental.com)



# Special Thank You From Tollesboro Lions Club For All Your Support and Appreciation!

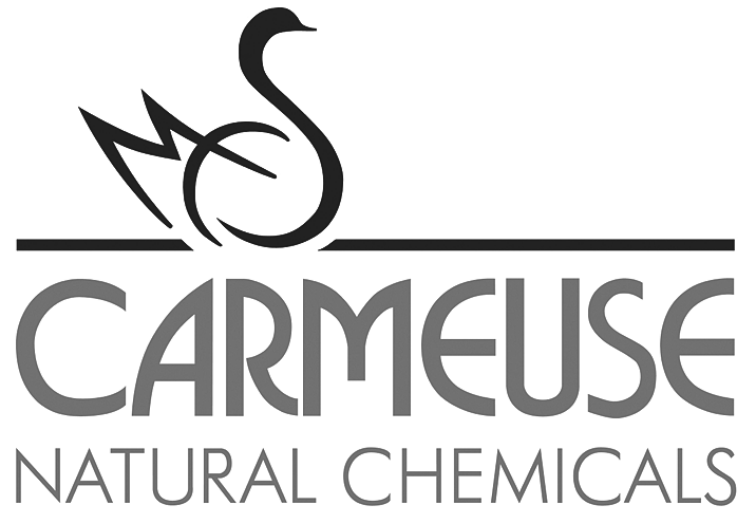

*Carmeuse Lime  
Maysville Operation  
9222 Springdale Rd.  
Maysville, KY 41056  
(606) 564-9600  
(606) 564-9673 (fax)*

[www.carmeusena.com](http://www.carmeusena.com)



# TOLLESBORO LIONS CLUB FAIR



## ATV/SXS RODEO

**JULY 12th SHOW STARTS AT**

**7:30pm GATE FEE - \$10**

**REGISTRATION FEES - AGES 6 - 16 = \$10**

**AGES 17 & UP = \$20**

**80% PAYBACK**

## CLINTON APPLGATE MEMORIAL

# TUG TRACTOR PULL

## SATURDAY NIGHT July 13, 2024

Weigh-In Begins at 5:30 PM • Pull at 7:00 PM  
**6,000 - 9,000 Lb.**

1st - \$75 • 2nd - \$50 • 3rd - \$25  
Trophy for 1st, 2nd, 3rd Places

Heavy Load - 1st - \$50 • 2nd - Trophy • 3rd - Trophy  
Trophy for 1st, 2nd, 3rd Places

**Entry Fee: \$10**

**Re-Entry Fee: \$10**

FOR INFORMATION, CONTACT  
MARK CONRAD (606) 209-2104



# THE FIFTH ANNUAL DAVID IERY FOUNDATION



## 5K RUN & WALK



**SATURDAY, JULY 13, 2024**  
**TOLLESBORO LIONS CLUB FAIRGROUNDS**

**PRE-REGISTRATION \$20.00, DAY OF EVENT \$25.00**  
**REGISTRATION 8:00AM • INCLUDES A FREE T-SHIRT**

**To Register, Contact Carol Cunningham (606) 202-1883**

Proceeds Go To Fund Spinal Cord Injury Research  
& High School Scholarships, [www.dif35.org](http://www.dif35.org)

TOLLESBORO LIONS CLUB FAIR  
PRESENTS  
THE TOLLESBORO

# Mud Drag

SATURDAY JULY 13TH

TECH STARTS AT 4:00 PM  
SHOW STARTS AT 7:00 PM

## SUPER STOCK

1st: \$125  
2nd: \$75  
3rd: \$30

## 4/6

1st: \$200  
2nd: \$100  
3rd: \$50

## PRO STREET

1st: \$300  
2nd: \$200  
3rd: \$100

## HOT STOCK

1st: \$250  
2nd: \$150  
3rd: \$75

## STOCK

100% Payback

## STREET STOCK

1st: \$200  
2nd: \$100  
3rd: \$50

**\$30 ENTRY FEE FOR STOCK**

**\$40 ENTRY FEE FOR STREET STOCK AND 4/6**

**\$50 ENTRY FEE FOR ALL OTHER CLASSES**

97 Lions Club Road, Tollesboro, KY 41189  
Contact Zach Truesdell with Questions 606-306-3425



**120★YEARS  
120 COUNTIES**

**ONE HECKUVA  
GOOD TIME**

**KENTUCKY STATE FAIR 120**

**AUGUST 15-25**



# DECORATED BICYCLE CONTEST

Sunday, July 14, 2024 @ 1:00 PM

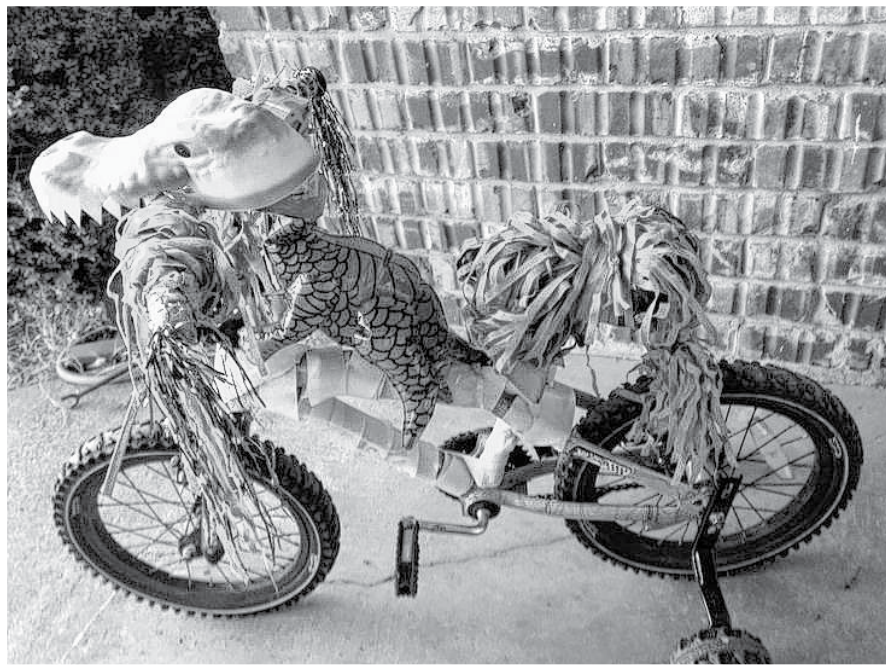

**Class I - Ages 3-5**

**Class II - Ages 6-9**

**Class III - Ages 10-13**

1st Prize	2nd Prize	3rd Prize
<b>\$10.00</b>	<b>\$5.00</b>	<b>\$3.00</b>

**JUDGED ON THEME, ORIGINALITY AND APPEARANCE**

# TOLLESBORO LIONS PARADE

Sunday, July 14, 2024 @ 2:00 PM

**BEGINS & ENDS  
AT FAIRGROUNDS!**



**Participants on Grounds by 1:00 PM**  
Floats and Exhibits • Antique Cars • Horses  
Ponies • Motorcycles • Fire Departments  
El Hasa Shriners with all their Antics

**FOR MORE INFORMATION CONTACT STEVEN PEDERSEN (606) 301-1904**





**MONDAY,  
JULY 15TH  
6:00 PM  
REGISTRATION  
5:30 PM**

# TOLLESBORO LIONS CLUB 3D ARCHERY SHOOT



10 TARGET  
COMPETITION

YOUTH, HUNTER, & PRO CLASS  
ALL KNOWN YARDS

\$20 ENTRY FEE

1ST, 2ND, and 3RD PLACE PAYBACK

## NOVELTY SHOTS

\$10/ARROW

100+ YARD ELK

HIT LOWER 12 – Be entered to win a  
\$250 on target archery gift card

< 50 YARD STEEL TARGET

HIT FOAM – Be entered to win a  
\$250 on target archery gift card

FOR MORE INFO, CALL JOSH HAWKINS  
AT (606) 748-3771

# YOUTH MARKET SHEEP & GOAT SHOW

Monday, July 15, 2024



WEIGH-IN @ 6:00 PM | SHOW @ 7:30 PM

Novice, Goat and Sheep  
Intermediate, Junior, and Senior Division

Showmanship Prizes - \$25.00  
*Sponsored by Lewis County Farm Bureau*

## Class Premiums

Open Class, Lewis County 4-H & FFA

\$20 • \$15 • \$10 • \$5 • Ribbons

Trophies for Grand Champion Reserve Champion

Novice Lamb Division

Grand Prize \$30 • Reserve \$25

CONTACT Mary Shoemaker (606) 798-4113  
Ashley Hunt (606) 796-2732





*Tollesboro Lions Club Fair*

# CORNHOLE Tournament

**Monday**  
July 15, 2024

**\$20**  
per  
team

**Signs up at**  
6pm  
Tournament  
starts at 7pm

**Double Elimination**

Pay Out total 80% plus Trophy for 1st, 2nd  
and 3rd place.

*for more information contact*  
**Zach Tully - 606-541-9995**

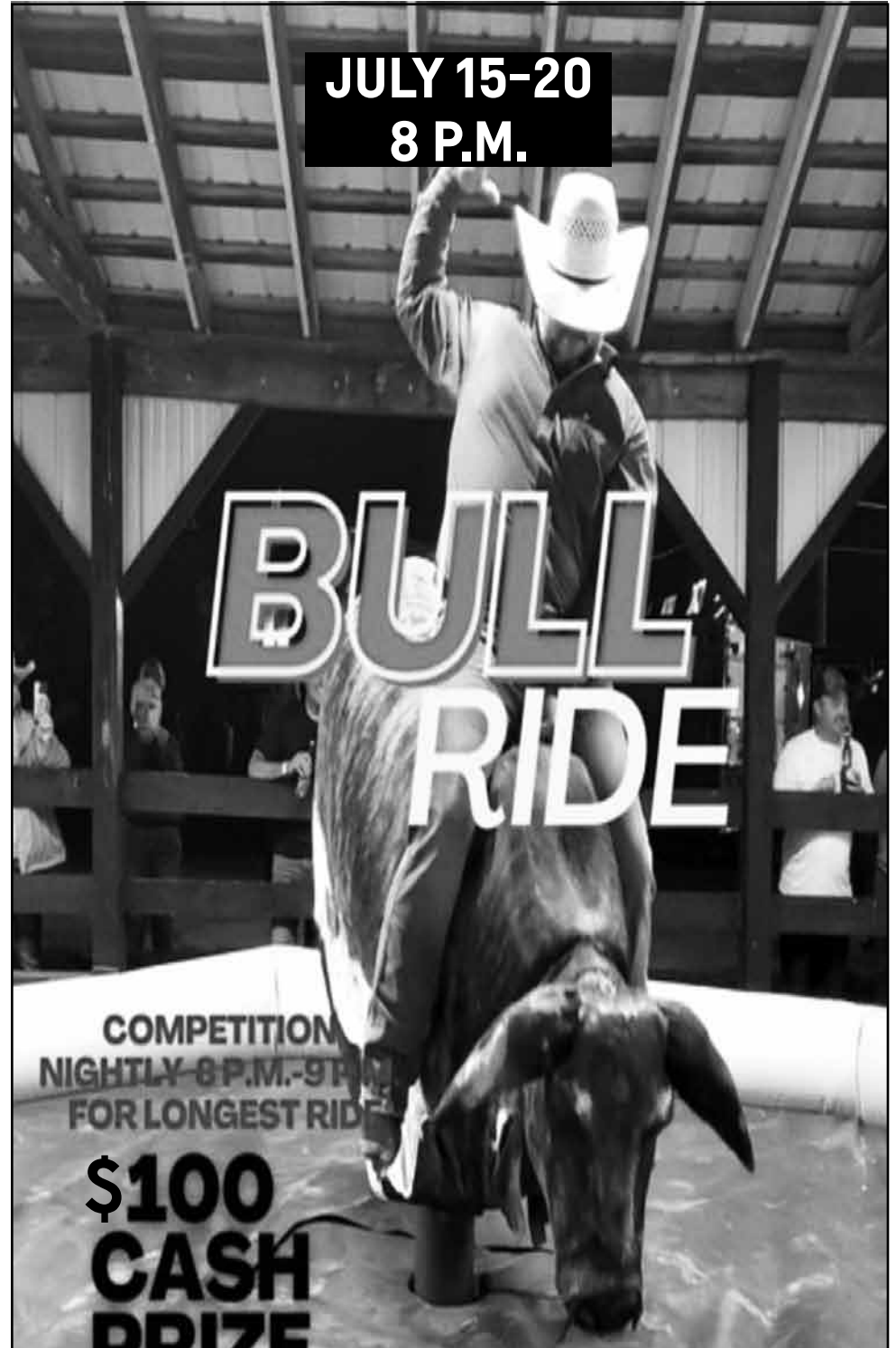

**JULY 15-20**  
**8 P.M.**

# BULL RIDE

**COMPETITION**  
NIGHTLY 8 P.M.-9 P.M.  
FOR LONGEST RIDE

**\$100**  
**CASH**  
**PRIZE**

**TOLLESBORO LIONS CLUB FAIR**  
**TOLLESBORO KY**

**RIDE THE MECHANICAL BULL. \$10 RIDE. ALL AGES**  
**WELCOME WITH SIGNED WAIVER. 300 LB LIMIT.**



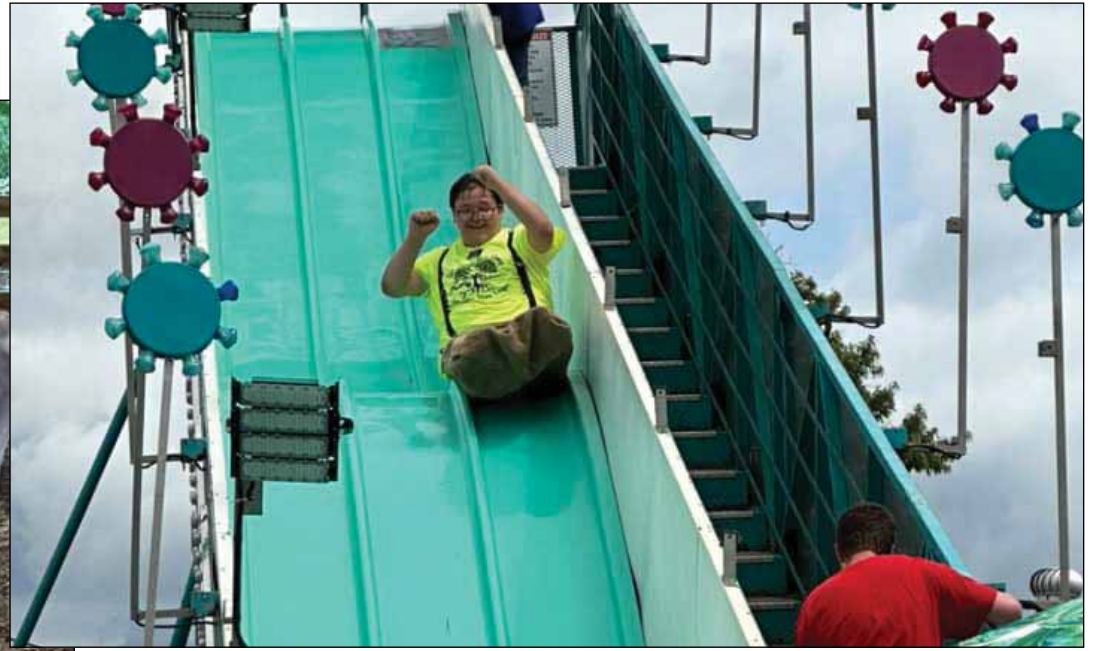



# FOR SALE

**FOR SALE**

**Craig A. STANFIELD**  
REAL ESTATE BROKER  
AUCTIONEER

Equal Housing Opportunity

(606) 798-2009  
(606) 301-3350

Be sure to check out our website:  
[www.stanfieldproperty.com](http://www.stanfieldproperty.com)

**Craig Stanfield**  
**(606) 301-3350**



# AUCTION



*The Office "Stanfield Corner", at the intersection of KY 10 and KY 57 on a recent rainy night (5-15, 2024).*

**FOR ALL YOUR REAL ESTATE & AUCTION NEEDS, CALL CRAIG!**

**WITH 40 YEARS EXPERIENCE IN BOTH THE REAL ESTATE & AUCTION FIELDS, CRAIG HAS THE EXPERIENCE YOU DESERVE REGARDLESS OF PROPERTY TYPE (RESIDENTIAL, AGRICULTURAL, RECREATIONAL, COMMERCIAL OR GET-AWAY! OR FARM EQUIPMENT, COLLECTIBLES, ANTIQUES OR ENTIRE ESTATES!**

**(606) 301-3350**

**2003 KY STATE CHAMPION AUCTIONEER**



**Craig A. STANFIELD**  
REAL ESTATE BROKER  
AUCTIONEER

(606) 798-2009  
(606) 301-3350



**40 YEARS IN AUCTION & REAL ESTATE!**



The **PASSAGE OF TIME** (above left, clockwise): Receiving Real Estate Sales Associate and Apprentice Auctioneer Licenses. 1986, Receiving Principal Auctioneer License. 2003: Won Kentucky State Champion Auctioneer Award. 2004: Ribbon Cutting/Grand Opening Office in Tollesboro at intersection of KY 10 and KY 57 (opened office in Tollesboro in 2000, originally working out of my home).



ABOVE, 1994 "AUCTION ACTION!". Note that in most of these photos I lacked my customary cowboy hat AND HAD A FULL HEAD OF HAIR!



The office at the intersection of KY 10 and KY 57 at Tollesboro as it appeared in 2011 with a 1957 Chevrolet Bel Air in the parking lot. The office has served its purpose admirably in the 20 years since the 2004 Grand Opening, and has been updated and improved significantly since that date!

**Stanfield named KY State Champion Auctioneer**



**Craig A. STANFIELD**  
REAL ESTATE BROKER  
AUCTIONEER

(606) 798-2009  
(606) 301-3350





# STAY INFORMED!

We deliver straight to your E-Mail



Subscribe for **FREE** to:  
 The Ledger  
 Independent E-Letter

Go to

[maysville-online.com](https://maysville-online.com)

Find the

**Get Daily E-Letters box**

Provide your name & email address

**and you're All Set!**

### Get Daily E-Letter and Headlines!

Get our daily E-Letter in your inbox. Enter your information and subscribe below!

Email Required

Postal Code Required

[SUBSCRIBE](#)

**PENN  
STATION<sup>®</sup>**  
**EAST COAST SUBS**



Don't forget to try our fresh cut fries, hand squeezed lemonade, salads and more.

183 Wal-Mart Way • Maysville, KY • 606-759-0076  
Mon.-Sat. 11 am- 10 pm Sun. noon- 8 pm

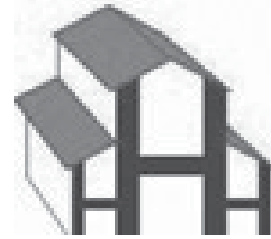

**Hardymons Home  
and Hardware**

**"Maysville's Oldest & Only  
Local Lumber Yard"**

Hrs: Mon-Fri 7:30am-5pm  
Sat 7:30am-Noon

343 East Second St Maysville, KY 41056

**606-564-4071**

Hardymons.com



**Funeral Preplanning  
for Peace of Mind**

**ROBERTSON COUNTY  
FUNERAL HOME**

Mt. Olivet, KY | (606)724-5000  
www.warefuneralhome.com

personalized funeral services | burials & cremations | memorial  
garden | preplanning options | flexible payment options

**Ohio Valley Tax Service**  
Business & Personal Expertise

TAX RETURNS - TAX PLANNING - PAYROLL - BOOKKEEPING  
INDIVIDUALS - PARTNERSHIP - CORPORATIONS - FARMS



**Ohio Valley Tax Service**

Linda Sue McFarland,  
Mary Beth Napier, Carol Lewis, Emily Hester,  
Sharon Sanders, Tammy Cluxton,  
Garnetta Applegate

**Big Enough To Serve... Small Enough To Care**



901 US 68 (across from McDonalds),  
Maysville, KY

**606-564-7541**

WELCOME TO THE TOLLESBORO FAIR!



Wishing you an enjoyable & safe visit!

**TC TraceCreek  
Construction**

www.tracecreek.net



# BABY SHOW

TUESDAY, JULY 16, 2024



1st Prize  
\$10 & Ribbon

2nd Prize  
\$7.50 & Ribbon

3rd Prize  
\$5 & Ribbon

**SHOW @ 6:00 PM**  
**REGISTRATION @ 5:00 PM**  
**Entry Fee: \$10**



### Male and Female

**Class I - Infant to 6 Months**

**Class II - 6 to 12 Months**

**Class III - 12 to 18 Months**

**NO DRESS CODE**

**CONTACT CAROL CUNNINGHAM @ (606) 202-1883**

TOLLESBORO LIONS CLUB FAIRGROUNDS

# ATV DRAG RACING

**TUESDAY, JULY 16, 2024**



**\$10 ENTRY FEE**  
**100% PAYBACK**



**TECH from 4:00 - 6:00 PM**  
**RACING @ 6:30 PM**  
**250 FEET | DOUBLE ELIMINATION**  
**FLAT TRACK DRAG RACE**

**CONTACT: TERRELL MCCALL @ (606) 202-3056**







**FOOD CATEGORIES & FOOD PRESERVATION**

Canning Preserves—all entries must be in canning jars with canning lids.

**JAMS**

1. Strawberry	\$4.00	\$3.00
2. Blackberry	\$4.00	\$3.00
3. Peach	\$4.00	\$3.00
4. Cherry	\$4.00	\$3.00
5. Raspberry	\$4.00	\$3.00
6. Apple Butter	\$4.00	\$3.00
7. Apple Sauce	\$4.00	\$3.00
8. Any Other	\$4.00	\$3.00

**JELLIES**

9. Apple	\$4.00	\$3.00
10. Blackberry	\$4.00	\$3.00
11. Grape	\$4.00	\$3.00
12. Strawberry	\$4.00	\$3.00
13. Plum	\$4.00	\$3.00
14. Raspberry	\$4.00	\$3.00
15. Any Other		

**CANNING FRUIT**

16. Apples	\$4.00	\$3.00
17. Peaches	\$4.00	\$3.00
18. Blackberry	\$4.00	\$3.00
19. Pears	\$4.00	\$3.00
20. Any Other	\$4.00	\$3.00

**CANNED VEGETABLES**

21. Peas	\$4.00	\$3.00
22. Beets	\$4.00	\$3.00
23. Tomatoes	\$4.00	\$3.00
24. Tomato Juice	\$4.00	\$3.00
25. Green Tomatoes	\$4.00	\$3.00
26. Corn	\$4.00	\$3.00
27. Green Beans	\$4.00	\$3.00
28. Carrots	\$4.00	\$3.00
29. Mixed Vegetables	\$4.00	\$3.00
30. Any other vegetable	\$4.00	\$3.00

**PICKLES & VEGETABLES**

31. Lime Pickles	\$4.00	\$3.00
32. Bread & Butter	\$4.00	\$3.00
33. Dill Pickles	\$4.00	\$3.00
34. Sweet Pickles	\$4.00	\$3.00
35. Mixed Vegetable Pickles	\$4.00	\$3.00
36. Pickled Beets	\$4.00	\$3.00
37. Relish (Pepper, Zucchini)	\$4.00	\$3.00
38. Green Tomato Relish	\$4.00	\$3.00
39. Any other relish	\$4.00	\$3.00
40. Salsa	\$4.00	\$3.00
41. Pickles – all other	\$4.00	\$3.00

**CAKES (submit wedge on paper plate in Ziploc bag)**

42. Angel Food	\$5.00	\$3.00
43. Yellow Cake	\$5.00	\$3.00
44. Jam Cake	\$5.00	\$3.00
45. Chocolate Cake	\$5.00	\$3.00

46. Best Specialty Cake	\$5.00	\$3.00
Italian Crème, Red Velvet, German Chocolate, etc.		

**CANDY (submit 4 pieces on paper plate in Ziploc bag)**

47. Peanut Butter Fudge	\$4.00	\$3.00
48. Chocolate Fudge	\$4.00	\$3.00
49. Dreamsicle Fudge	\$4.00	\$3.00
50. Potato Candy	\$4.00	\$3.00
51. Peanut Brittle	\$4.00	\$3.00

**COOKIES (submit 4 on paper plate in Ziploc bag)**

52. Oatmeal	\$4.00	\$3.00
53. Peanut Butter	\$4.00	\$3.00
54. Chocolate Chip	\$4.00	\$3.00
55. Sugar	\$4.00	\$3.00
56. No-Bake	\$4.00	\$3.00

**BREADS**

57. Biscuits (submit 4)	\$4.00	\$3.00
58. Corn Muffins or Sticks (submit 4)	\$4.00	\$3.00
59. Yeast Rolls (submit 4)	\$4.00	\$3.00
60. Fried Corn Cakes (submit 4)	\$4.00	\$3.00
61. Zucchini (submit 1/3 loaf) no icing	\$4.00	\$3.00
62. Banana – no icing	\$4.00	\$3.00

**PIES (submit 1/3 pie or 2 tarts on paper plate in Ziploc bag)**

63. Transparent	\$4.00	\$3.00
64. Pecan	\$4.00	\$3.00
65. Fruit	\$4.00	\$3.00

**FARM**

All Entries Must Be Exhibited on Disposable Plates

**BEANS**

1. Half Runners (Plate of 12)	\$4.00	\$3.00
2. Stringless (Plate of 12)	\$4.00	\$3.00
3. Pole Beans (Plate of 12)	\$4.00	\$3.00

**BEETS**

4. Any Variety (Plate of 5)	\$4.00	\$3.00
-----------------------------	--------	--------

**CUCUMBERS**

5. Slicing (Plate of 5)	\$4.00	\$3.00
6. Pickling (Plate of 5)	\$4.00	\$3.00

**ONIONS**

7. White (Plate of 5)	\$4.00	\$3.00
8. Yellow (Plate of 5)	\$4.00	\$3.00
9. Red (Plate of 5)	\$4.00	\$3.00

**PEAS**

10. Any variety (12 pods)	\$4.00	\$3.00
---------------------------	--------	--------

**PEPPERS**

11. Bell (Plate of 5)	\$4.00	\$3.00
12. Small Hot Variety (Plate of 5)	\$4.00	\$3.00
13. Large Hot Variety (Plate of 5)	\$4.00	\$3.00
14. Any other Variety (Plate of 5)	\$4.00	\$3.00

**POTATOES**

15. White (Plate of 5)	\$4.00	\$3.00
------------------------	--------	--------

16. Red (Plate of 5)	\$4.00	\$3.00
17. Largest, by weight (any variety)	\$4.00	\$3.00

**SQUASH**

18. Zucchini, Any Variety (Plate of 3)	\$4.00	\$3.00
19. Summer Squash (Plate of 3)	\$4.00	\$3.00

**SWEET CORN**

20. Ears in Husk, 5 Yellow	\$4.00	\$3.00
21. Ears in Husk, 5 White	\$4.00	\$3.00
22. Ears in Husk, 5 Bi-colored	\$4.00	\$3.00
23. Popcorn	\$4.00	\$3.00

**TOMATOES**

24. Red, Any Size (Plate of 5)	\$4.00	\$3.00
25. Yellow, Any Size (Plate of 5)	\$4.00	\$3.00
26. Pink, Any Size (Plate of 5)	\$4.00	\$3.00
27. Largest, By Weight (Any Variety)	\$4.00	\$3.00

**CABBAGE**

28. One Head, Any Variety	\$4.00	\$3.00
29. Largest by Weight (Any Variety)	\$4.00	\$3.00

**HONEY**

30. Strained (1 Pint)	\$4.00	\$3.00
31. Comb Honey (1 Pint)	\$4.00	\$3.00

**COLLECTION**

32. Best Collection of 10+ Vegetables	\$6.00	\$4.00
---------------------------------------	--------	--------

**FLOWER CATEGORY  
GUIDELINES**Flower specimens are judged on the specimen only, not the container. **Only one specimen needed in each container.**

1. Best Specimen Rose	\$3.00	\$2.00
2. Best Specimen Marigold	\$3.00	\$2.00
3. Best Specimen Gladiola	\$3.00	\$2.00
4. Best Specimen Dahlia	\$3.00	\$2.00
5. Best Specimen Zinnia	\$3.00	\$2.00
6. Best Specimen Bachelor Button	\$3.00	\$2.00
7. Best Specimen Sunflower	\$3.00	\$2.00
8. Best Cut Homemade Flower Arrangement	\$4.00	\$3.00
9. Best Dried Homemade Flower Arrangement	\$4.00	\$3.00
10. Best Wild Flower Arrangement	\$4.00	\$3.00
11. Best Silk Flower Arrangement	\$4.00	\$3.00
12. Best African Violet	\$3.00	\$2.00
13. Hanging Basket Blooming	\$3.00	\$2.00
14. Hanging Basket Non-Blooming	\$3.00	\$2.00
15. Non-Hanging Basket, blooming	\$3.00	\$2.00
16. Non-Hanging Basket, Non-blooming	\$3.00	\$2.00
17. Best Cactus no taller than 12 inches	\$3.00	\$2.00
18. Best house plant-no taller than 24 inches	\$3.00	\$2.00
19. Best Succulent Garden	\$4.00	\$3.00
20. Best Fairy Garden	\$4.00	\$3.00
21. Best Cactus Garden	\$4.00	\$3.00
22. Upcycled Flower arrangement	\$4.00	\$3.00
23. Any other flower	\$3.00	\$2.00



# MARKET HOG SHOW

## TUESDAY, JULY 16, 2024



**WEIGH-IN @ 6:00 PM**

**SHOW @ 7:00 PM**

**Novice, Intermediate, Junior & Senior Showmanship**

**\$25.00 Price**

*Sponsored by Lewis County Farm Bureau*

### **Class Premiums**

Open Class, Lewis County 4-H & FFA

\$20 - \$15 - \$10 - \$5 - Ribbons to Class Winners

**Trophies for Grand Champion and Reserve Champion**

### **Pure Breeder Class**

*(5 or more per class or will be combined) Documentation must be provided of pure breed animals - do not weigh in for this class*

**CONTACT Mary Shoemaker (606) 798-4113**  
**Ashley Hunt (606) 796-2732**

# CUTIE PIE CONTEST

## TUESDAY, JULY 16, 2024



**SHOW @ 7:30 PM**

**REGISTRATION @ 6:30 PM**

**Entry Fee is \$10**

**Ages: 19 to 36 Months**

**NO DRESS CODE**

**PREVIOUS YEARS WINNERS NOT ELIGIBLE**

**CONTACT STACY LEWIS @ (606) 202-1890**

TOLLESBORO LIONS CLUB FAIR

**DIRT DRAG**  
**RACING**

*DIRT BIKES, ATVS, AND SXS*

TUESDAY

JULY 16, 2024

**SIGN UPS @ 5**

**PRACTICE RUNS @ 6:30**

**RACING WILL FOLLOW**

**CLASS LIST WILL BE  
DETERMINED AS  
RACERS SIGN UP**

**CLASS PLACEMENT IS  
DETERMINED BY THE RACE  
MACHINE**



**MCD**  
MOTOSPORTS



# ENJOY THE FAIR

Wednesday, July 17, 2024

Lewis County Farm Bureau

## NIGHT AT THE FAIR

Join us at the Tollesboro Lions Club Fair

\$20 admission per car load!



Everyone rides **FREE!**

*Sponsored by*



***Lewis County Farm Bureau***







Come and Spend the Day in Beautiful Amish Country

# MILLER'S FURNITURE BAKERY-BULK FOODS

*Amish owned, Amish operated and Authentic Amish Made*

**It's  
Summertime**

Check out our  
new arrivals!



**937-544-8524**

Mon. - Sat. 9 am to 5 pm



960 Wheat Ridge Rd. | West Union, OH | [www.millersbakeryfurniture.com](http://www.millersbakeryfurniture.com)





Thank You for  
 Voting Us  
**#1** for  
 Mexican Food



1569 U.S, 68  
 Maysville, Ky  
 Open 7 day a week  
 606-759-7993

11383 St. Rt 41  
 West Union, Oh  
 Open 7 days a week  
 937-779-3015

137 North Pointe Drive  
 Mt. Orab, Ohio  
 Open 7 days a week  
 937-444-2200





**HUNGRY?**

Enjoy the fair and stop in and feed your hunger for tasty food.

**Gold Star**

**DOORDASH**

ADMIT ONE  
...Let's have some fun!

*Put Your Trust In Our Hands and We'll Make Your Financial Dreams Happen!*

**Bank of Maysville**  
Faces you know and a name you trust.

Locations:  
20 West Second St,  
12 West Third St  
253 Wal-Mart Way

**BANK OF MAYSVILLE**

Member **F.D.I.C.** [www.bankofmaysville.com](http://www.bankofmaysville.com)

Member **FDIC** **LENDER**

See what it means to live your healthiest life at  
[MeadowviewRegional.com](http://MeadowviewRegional.com)  
[FlemingCountyHospital.com](http://FlemingCountyHospital.com)

**LIVE** Your Healthiest **LIFE**

**meadowview** regional **fleming** County Hospital



# OBSTACLE COURSE

---

## RACING



Wednesday, July 17

**Dirt Bikes,  
Quads and  
UTVs**



Classes will be determined as racers sign up

Contact Lee Thomas (606) 584-3327

# Lewis County 4H and FFA Open Dairy Heifer Show

## Wednesday, July 17, 2024

Ayshires, Brown Swiss, Holstein, Guernsey, Jersey Milking Shorthorn, Cross Breed

All Open Classes will pay \$15, \$10, and \$5  
Showmanship prices sponsored by Lewis County Farm Bureau

### THE FOLLOWING CLASSES APPLY TO EACH OF THE ABOVE BREEDS



CLASSES	1ST	2ND	3RD
1. Heifer -Jr. Calf Born March 1 – April 30, 2024	\$15.00	\$10.00	\$5.00
2. Heifer - Intermediate Calf Born December 1, 2022 - February 29, 2024	\$15.00	\$10.00	\$5.00
3. Heifer - Sr. Calf Born September 1, 2022 - November 30, 2023	\$15.00	\$10.00	\$5.00
4. Heifer - Summer Yearling Born May 1 - August 31, 2023	\$15.00	\$10.00	\$5.00
5. Heifer - Jr. Yearling Born March 1 - May 30, 2023	\$15.00	\$10.00	\$5.00
6. Heifer - Intermediate Yearling Born December 1, 2021- February 2024	\$15.00	\$10.00	\$5.00
7. Heifer - Senior Yearling Born September 1 - November 30, 2023	\$15.00	\$10.00	\$5.00
8. Junior Champion Female	Ribbon		
9. Two Year Old Cow September 2020 - August 2021	\$15.00	\$10.00	\$5.00
10. Three Year Old Cow September 2019 - August 2021	\$15.00	\$10.00	\$5.00
11. Four Year Old Cow September 2018 - August 2020	\$15.00	\$10.00	\$5.00
12. Age Cow, 5 years and older	\$15.00	\$10.00	\$5.00
13. Senior Champion	Ribbon		
14. Grand Champion Female	Ribbon		
15. Jr. Showmanship (Open)	\$25.00 & Halter		
16. Sr. Showmanship (Open)	\$25.00 & Halter		

**COMMITTEE CHAIRMEN: TRAVIS APLEGATE (606) 782-1595 & KENNEDY PERKINS (606) 796-2732**



# BOYS 3-ON-3 BASKETBALL

WEDNESDAY, JULY 17, 2024 AT 6 PM



**1<sup>ST</sup> PLACE: 50% OF POT**     **2<sup>ND</sup> PLACE: 25% OF POT**

CONTACT PHIL CROPPER @ (606) 798-2320

2024 TOLLESBORO LIONS CLUB FAIR

# GARDEN TRACTOR PULL

Wednesday, July 17, 2024 • Sign-ups  
4:00 to 6:00 • Pulling @ 6:30



**CALL FOR CLASSES AND RULES**  
Timothy Shoemaker (606) 584-4023 or  
Mark Shoemaker (606) 541-6924



# TODDLER'S CONTEST

Wednesday, July 17, 2024



7:00 PM

Registration @ 6:00 PM

1<sup>st</sup>, 2<sup>nd</sup> and 3<sup>rd</sup> Place Winners

Boys & Girls

Ages: 3 - 4 years

Dress Code: Sunday Best

Trophies Awarded

**Toddler Contest Information - (606) 202-1194**

**PREVIOUS YEARS WINNERS NOT ELIGIBLE**

**CONTACT SARAH HARRIS @ (606) 202-1194**

# LITTLE MISS & MISTER PAGEANT

Wednesday, July 17, 2024



8:00 PM

Registration is July 17 @ 7:00 PM

at the Pageant Hall

**COUPLES ONLY**

**Entry Fee: \$50.00 Couple | Ages: 5 thru 7**

**Girls: Outfit of choice**

**Boys: Outfit of choice**

Trophies for Winner and Runner-Ups  
Couple winners will compete at state pageant

**CONTACT MISSY HENDERSON @ (606) 541-1002**



# TOLLESBORO LIONS

# 4-H FFA Feeder Calf & Steer Show

## Thursday, July 18, 2024



Weigh-In from 4:30 to 5:30 PM with Class I Showmanship beginning at 6:00 PM

**Class I - Showmanship, Senior (14 & up as of 1/1/2024)**

**Class II - Showmanship, Intermediate (12-13 as of 1/1/2024)**

**Class III - Showmanship, Junior (9-11 as of 1/1/2024)**

**Class IV - Showmanship, Novice (under 4-H age)**

WEIGHT CLASSES TO BE DETERMINED AFTER ANIMALS ARE WEIGHED

**\$25 Price Sponsored by Lewis County Farm Bureau  
Leather Halter sponsored by Tollesboro Lions Club**

### Open Class and Lewis County 4-H

**1st Place  
\$25.00**

**2nd Place  
\$15.00**

**Champion Steer . . . . . \$50 Trophy + Ribbon**

**Champion Feeder Calf . . . . . \$50 Trophy + Ribbon**

**Reserve Steer . . . . . \$25 Trophy + Ribbon**

**Reserve Feeder Calf . . . . . \$25 Trophy + Ribbon**

### COMMITTEE CONTACT

**Mary Shoemaker (606) 798-4113**

**Ashley Hunt (606) 796-2732**

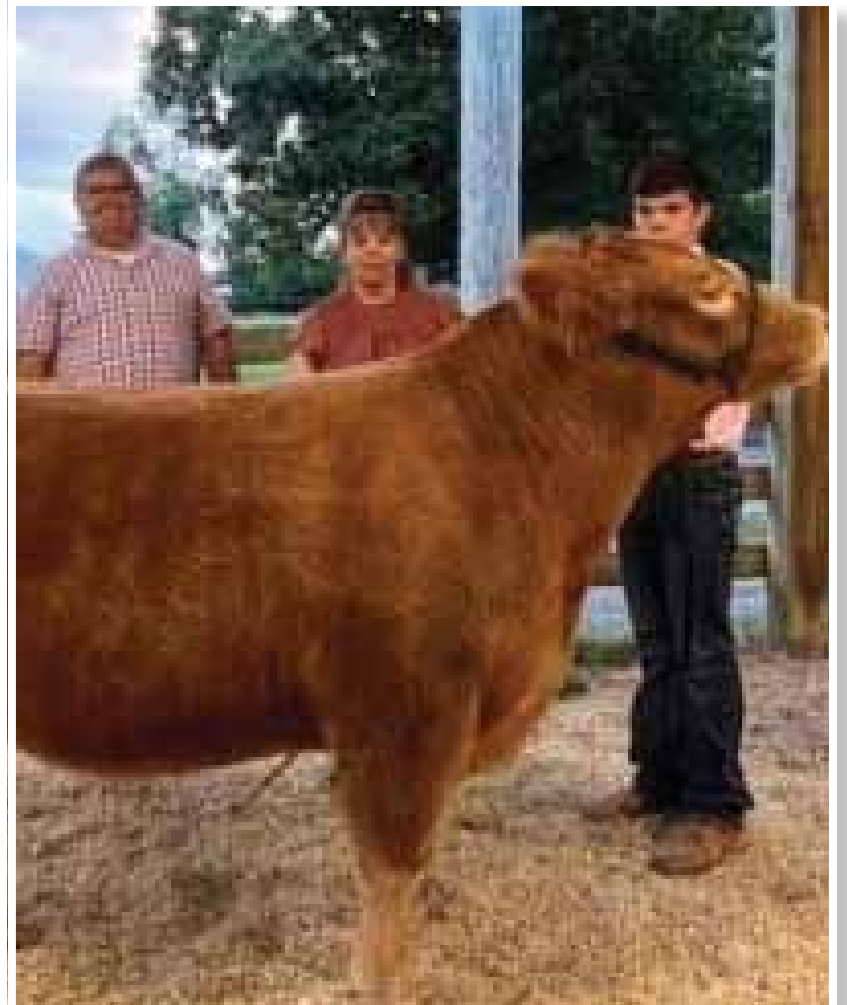

# TOLLESBORO LIONS Queen Contest

Thursday, July 18, 2024 @ 7:30 PM



Contestants must be between the ages of 16 thru 21 per state regulations. Contestants must appear on stage in long formal dress, casual wear and one piece swimwear. All contestants must agree, if chosen, the winner to appear when requested by any special function of the Lions Club.

The winner will reign as Queen for one year and crown the winner of the following year. The contest is open for entries from Kentucky counties.

**Application Fee: \$60 if received before Tuesday, July 16 • \$70 the night of the contest**

**Feel free to reach out to Betty Hampton (606) 541-0836 or Taylor Dixon (859) 551-9116 with any questions**





**606 REAL ESTATE & AUCTIONS**

Tommy Marshall,  
Real Estate Agent



606-375-2803  
marshall.606realestate@gmail.com



**1 Source CPA's, PLLC**  
Certified Public Accountants

**Penny Stanfield, CPA**  
**Sherri Kennedy, CPA**

2202 Old Main St.  
Maysville, KY 41056  
606-759-0606  
Fax: 606-759-8606

Maysville's Oldest Family Owned and Operated Funeral Home

# Brell & Son Funeral Home

620 E 2nd Street, Maysville, KY  
**888-564-3641 or 606-564-3641**  
[www.brellandson.com](http://www.brellandson.com)

Hunter A. Hamilton | Coletta "Bae" Hamilton

# HAVE FUN AT THE 2024 FAIR!



**Farmers Co-Operative Insurance Company, Inc.**

142 2nd Street  
Vanceburg, KY 41179

**(606) 796-2611 Fax: (606) 796-3727**

### Fire & Extended Coverage

- Homes
- Mobile Homes
- Barns & Outbuildings
- Churches
- Rental Dwellings
- Commercial Buildings
- Furniture
- Liability
- Seasonal Dwellings
- Buildings Under Construction

Invested in your **HEALTH.**  
Invested in our **COMMUNITIES.**

We love **CELEBRATING** with our community! We wish you and your family a healthy, fun-filled fair experience. Our team is humbled by the opportunity to care for you and your family and look forward to being part of your **CARE** for **YEARS** to **COME...**

Patti Poczatek, MD  
Family Health Physician

Erin Himes, MPA-C  
Physician Assistant

Penny Liles, PharmD  
Pharmacist



### Always Welcoming New Patients.

Evening Hours. Convenient Locations. Care for the Entire Family.  
Affordable Payment Options. On-site Pharmacy & Extended Services.  
Accepts Most Insurance, Medicare, All KY Medicaid Plans, OH Medicaid (CareSource & Molina), offers a Sliding Fee Scale for the Uninsured/Underinsured and affordable medication options.



**Primary Plus**

**Tollesboro**

17521 W. KY 9 Tollesboro, KY

**606.798.3151**

[www.primaryplus.net](http://www.primaryplus.net)





# HARMON MONUMENTS

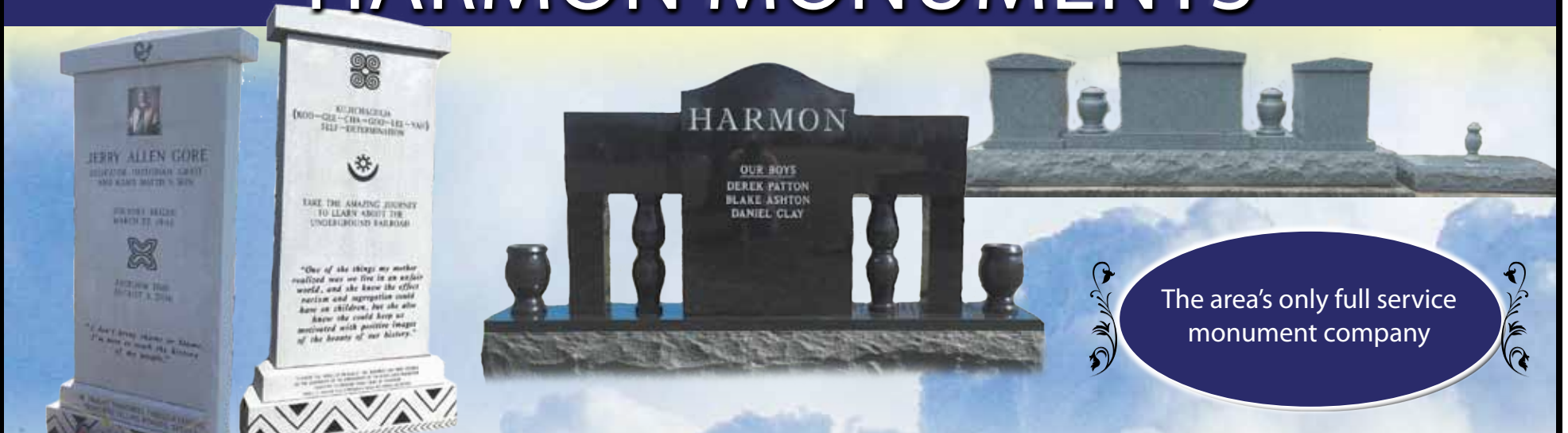

LEWIS COUNTY MONUMENT  
8402 W. KY 9 (AA Hwy.)  
Vanceburg, KY 41179  
606-564-5859

MAYSVILLE MONUMENT WORKS  
1515 Forest Ave,  
Maysville, KY 41056  
606-564-5859

FLEMING COUNTY MONUMENT  
2390 Bypass Rd  
Flemingsburg, KY  
606-876-5174

[www.harmonmonuments.com](http://www.harmonmonuments.com)

The area's only full service  
monument company



# FANNIN TRUCKING



# FANNIN TRUCK REPAIR



- Long Hauls – short Hauls
- Nationwide
- 24/7
- Over 30 years in the Trucking Industry
- Experienced drivers
- Experienced Mechanics



- Big Trucks Repair
- Auto Repair
- ASE certified technicians
- Diesel mechanics



- |                                   |                            |
|-----------------------------------|----------------------------|
| • -Mobile Repair Service          | • -Air Conditioning        |
| • -Diesel                         | • -Batteries               |
| • -Truck Repair                   | • -Oil Changes             |
| • -Preventative Maintenance       | • -Tires (sell and repair) |
| • -Part Supplier                  | • -Brakes                  |
| • -Hydraulics Frame, & Suspension |                            |
| • -Engine                         |                            |

## Services

Darrel Fannin, owner  
**7072 Orangeburg Road, Maysville, KY**  
**606-742-0035 OR 606-202-0778**  
 Call Darrel or Lynn

Darrel Fannin and Cathy Mason, owners  
**AA Hwy Maysville, KY**  
**606-883-3855**  
**Mon- Fri 8am-5pm | Sat 8am-12pm**

## Livestock Show Rules

- The show is open to bonafide 4-H and FFA members until they age out in their respective programs. 4-H members must qualify by completing the 6 hour meeting policy by the tag in dates.
- All 4-H, FFA entries must be nominated and identified with tag numbers.
- The Show is a blow & go show only, no use of adhesives, camouflaging agents, no use of dyes or other coloring agents to camouflage the natural coloring of an animal. The use of false taillead or switches will be prohibited. Animals may be disqualified at the discretion of the judge or the rules committee.
- All sheep and goats must be scrapies tagged.
- Questions on rules will be referred to the rules committee in charge. Their decision is final. A protest must be made prior to show. Protesters must pay a \$100 non-refundable fee. DNA sampling can be fanned at the discretion of the rules committee at anytime.
- Any action by participants, guardians or parent not in the best interest of the show will result in automatic disqualification from the show.
- No using of ice, no beating, and no injection of fluids in any way to animals.
- Exhibitors must follow the KY 4-H & FFA ownership and possession rule and have a signed form on file with their agent or advisor.
- Showmanship will be determined by age as of Jan. 1, 2016. Senior showmanship classes will be ages 14 and older, Junior showmanship classes will be ages 9-13, and Novice showmanship classes will be ages 8 and under.

### Steers

- Steers must be halter broken and must be tied in stalls with neck ropes.
- Only steers are eligible. Steers must be dehorned before weigh-in.
- Steers must weigh 850-1450 lbs. at the time of show.

### Feeder Calves

- Calves may be any beef breed without any daily influence.
- Calves must be born January 1- March 31, 2016.
- At fair time calves must weigh a minimum of 300 pounds and a maximum of 700 pounds.

### Hogs

- Hogs will be driven.
- Barrows and gilts are eligible.
- Hogs must weigh between 200- 280 lbs. Animals under this weight will be placed in an under weight class and those over will be placed in an overweight class.

### Lambs

- Lambs can be shown with or without halters.
- Ewes and wethers are eligible.
- Lambs must weigh at least 80 pounds and have their lamb teeth at show time Any lambs under 80 lbs. will all be put in one class designate 79 lbs. and under.
- No unsheared lambs; they also must be docked and fitted.

### Goats

- Horns are optional, but must be tipped. Tipped is defined as the end of the horn squared off to 1/2 inch in diameter or larger.
- All goats are required to have a complete unbroken mouth and goat teeth and weigh a minimum of 40 pounds at the fair. Any animals underweight will all be placed in a class designated 39 lbs. and under. Animals are subject to be mouthed to check age.
- Goats will be shown by weights.
- Market kids must be clean castrated (banded or surgically removed, clamping is not allowed), and the animal must be clipped slick above the knee and hock joint (5/8 inch or less). No artificial color may be used.
- Exhibitors may enter market wethers or market does. Induced cryptorchids (short scrotum kids) and buck goats may not be shown. Any wether kid showing signs of secondary sexual characteristics may not be shown.

KENTUCKY DEPARTMENT OF AGRICULTURE DIVISION OF ANIMAL HEALTH  
100 Fairoaks Lane, Suite 252 Frankfort, KY 40601  
502/564-3956 FAX: 502/564-7852

### 302 KAR 20:040. Entry into Kentucky

RELATES TO: KRS Chapter 257, 9 C.F.R. Chapter 1 parts 77, 78  
STATUTORY AUTHORITY: KRS 246.295, 257.030, 257.070, 257.550

NECESSITY, FUNCTION, AND CONFORMITY: KRS 257.070 requires that importation of animals into Kentucky complies with administrative regulations promulgated by the board. KRS 257.030 authorizes the board to establish necessary quarantines and other measures to control the movement of animals into, through, or within Kentucky This administrative regulation establishes health requirements for entry, including entry for sales or exhibition, for livestock and animals into Kentucky

Section 1. General Provisions. (1) All animals entering Kentucky shall be subject to the requirements established in 302 KAR 20:020.

(2) All animals shall be accompanied by a Certificate of Veterinary Inspection (CVI) or other official movement document except for exemptions listed under each species section of this administrative regulation or 302 KAR 20:065. Examples of an official movement document shall include a way bill with a permit number or Federal Movement Form VS 9-3 or VS 1-27.

(3) If an entry permit is required by this administrative regulation, it shall be obtained by calling OSV at (502) 564-3956, Monday through Friday, 8 AM EST to 4:30 PM EST. The permit number shall be recorded on the CVI or other required species specific document obtained pursuant to subsection (2) of this section.

(4) If the state veterinarian determines based on an epidemiological evaluation of current disease risks that additional requirements are needed to prevent the introduction or spread of disease, the OSV shall direct a person to comply with the additional entry requirements. The notification of additional requirements shall be written or given orally and confirmed in writing.

(5) All required tests shall be conducted by a state-federal approved laboratory as defined by 9 C.F.R. Chapter 1.

(6) A CVI for entry shall:

- Be valid for thirty (30) days from the date of issue;
- Become void upon arrival at the designated destination, except for exhibition animals which may return home within thirty (30) days of the original issue date; and
- State a valid destination address or PIN.

Section 2. Cattle or Other Bovine Species. (1) General requirements for entry.

(a) Cattle or other bovine species for exhibition, breeding, or feeding purposes, or for sale purposes except as defined in paragraph (b) of this subsection shall meet the requirements established in subsections (2) and (3) of this section.

(b) Cattle or other bovine species imported directly to a recognized slaughter center or a state-federal approved stockyard shall meet the requirements established in subsections (3) and (4) of this section.

(c) Cattle or other bovine species imported to a Kentucky premises from an out of state federally approved livestock market shall meet the requirements established in subsections (3) and (4)(d) of this section.

(2) Certificate of Veterinary Inspection and Entry Permit.

(a) All cattle or other bovine species entering the state for sale, exhibition, breeding, or feeding purposes shall be accompanied by a valid CVI as required by 302 KAR 20:020, Section 1(3)(c).

(b) An entry permit shall be required prior to entry for all cattle or other bovine species except steers, spayed heifers, cattle or other bovine species presented for exhibition only. The permit number shall be recorded on the CVI.

(3) Specific diseases.

(a) Brucellosis.

1. The importation of cattle or other bovine species shall comply with 9 C.F.R. Part 78.

2. Animals from class free states shall be exempt from testing.

3. Animals originating from a brucellosis certified herd shall be exempt from testing. The herd certification number and date of last herd test shall be indicated on the CVI.

(b) Tuberculosis.

1. The importation of cattle or bison shall comply with 9 C.F.R. Part 77.

2. Animals from class free states shall be exempt from testing.

3. Animals originating from a tuberculosis accredited herd shall be exempt from testing. The herd accreditation number and date of last herd test shall be indicated on the CVI.

(c) Scabies. Cattle or other bovine species affected with or exposed to scabies or from an area quarantined because of scabies shall not be eligible for entry into Kentucky except:

1. In accordance with 9 C.F.R. Part 73 of the USDA APHIS VS; and

2. If a written permit from the State Veterinarian or an authorized representative is obtained pursuant to 9 C.F.R. Part 73.

(d) Ticks. Cattle or other bovine species from a state-federal tick quarantined area, as defined by 9 C.F.R. Part 72, shall not be eligible for entry into Kentucky except:

1. In accordance with 9 C.F.R. Part 72 of the USDA APHIS VS; and

2. If a written permit from the State Veterinarian or an authorized representative is obtained pursuant to 9 C.F.R. Part 72.

(e) Johne's Disease. The importation of cattle or other bovine species shall comply with 9 C.F.R. Part 80.

(4) Other movements.

(a) If cattle or other bovine species from a brucellosis class-free state that is also a tuberculosis class-free state move directly from a farm of origin, they may enter a state-federal approved stockyard in Kentucky without an entry permit or CVI. Those cattle or other bovine species shall meet the requirements established in paragraph (c) of this subsection.

(b) Slaughter cattle or other bovine species. Cattle or other bovine species consigned for immediate slaughter may enter Kentucky without an official test for brucellosis or tuberculosis if the cattle or other bovine species are consigned for immediate slaughter to a recognized slaughtering center or to an approved state-federal stockyard as defined by 9 C.F.R. Part 71, for reconsignment to a recognized slaughtering center. Animals diverted en route shall be in violation of this administrative regulation.

(c) The seller's name and address and either the animal's premises of origin or PIN shall be provided for cattle or other bovine species imported to a state-federal approved stockyard or directly to a recognized slaughtering center.

(d) Cattle or other bovine species moving from an out of state state-federal approved stockyard shall be accompanied by a bill of sale or way bill.

Section 3. Horses or Other Equine Species. (1) General requirements for entry.

(a) All horses or other equidae entering Kentucky for any purpose, except as provided in paragraph (b), (d), and (e) of this subsection, shall meet the requirements established in subsections (2) and (3) of this section.

(b) Equine purchased by a licensed Kentucky dealer at an out-of-state horse sale shall:

1. Enter the state on an entry permit;

2. Be accompanied by a VS Form 10-11 or EIA test form verifying a negative equine infectious anemia (EIA) test within the last twelve (12) months or shall be tested for EIA within two (2) weeks of entry; or

3. Move directly to an approved Kentucky horse sale.

(c) Equine entering the state for racing purposes shall meet the requirements established in KAR Titles 810 and 811.

(d) Equine moving directly to a veterinary facility in Kentucky shall be exempt from subsections (2) and (3) of this section.

(e) Equine may be moved directly to an approved Kentucky horse sale by an out of state, nondealer owner



from that owner's premises.

(2) Certificate of Veterinary Inspection.

(a) A CVI shall be required for equine entering the state except as provided in subsection (1)(b) and (d) of this section and shall meet the criteria established in 302 KAR 20:020, Section 1(3)(c).

(b) Equine Interstate Event Permits from states participating with Kentucky shall:

1. Be accepted for exhibition purposes in lieu of the CVI and EIA test report if they are within six (6) months of the issue date and there has been no change of ownership; and
2. Meet the requirements established in 302 KAR 20:020, Section 1(5).

(3) Equine infectious anemia.

(a) All horses or other equidae, except unweaned foals accompanied by their dam, shall be negative to a USDA official test, pursuant to 9 C.F.R. Part 75, within twelve (12) months prior to entry.

(b) A copy of the Form VS 10-11 or EIA test form verifying a negative EIA from a laboratory approved by the USDA, pursuant to 9 C.F.R. Part 75, shall be attached to the CVI.

(4) Approved Kentucky horse sales.

(a) Horses or other equidae purchased by a licensed Kentucky dealer out-of-state may move directly to an approved Kentucky horse sale without proof of a negative EIA test.

(b) All horses or other equidae presented without proof of a negative EIA test within the previous twelve (12) months shall have a blood sample drawn for EIA testing by the market veterinarian approved by the OSV pursuant to 302 KAR 20:261, at the seller's expense.

Section 4. Swine. (1) General requirements for entry.

(a) Except as provided in paragraph (b) of this subsection, domestic swine for exhibition, sale, breeding, or feeding shall meet the requirements established in subsections (2) and (3) of this section.

(b) Swine imported directly to a recognized slaughtering center or a state-federal approved slaughter-only stockyard shall meet the requirements established in subsections (3) and (4) of this section.

(c) Swine imported to a Kentucky premises from an out of state federally approved stockyard shall meet the requirements established in subsections (3) and (4) of this section.

(d) Swine listed in this paragraph shall not be imported for any purpose:

1. Garbage fed swine;
2. Wild, captive wild, or feral swine, *Sus scrofa* per definition, including Russian wild boars or Eurasian wild boars; or
3. Swine vaccinated with Pseudorabies vaccine.

(2) Certificate of Veterinary Inspection and Entry Permit.

(a) All swine entering the state for sale except as provided in subsection (1)(b) and (c) of this section, exhibition, breeding, or feeding purposes shall be accompanied by a valid CVI as required by 302 KAR 20:020, Section 1(3)(c).

(b) An entry permit shall be required prior to entry for all swine entering for sale, breeding, or feeding purposes. An entry permit shall be required for exhibition purposes from states with less than Stage 5 Pseudorabies status. The permit number shall be recorded on the CVI.

(3) Specific diseases.

(a) Brucellosis. The importation of swine shall comply with 9 C.F.R. Part 78.

(b) Pseudorabies. Testing shall not be required for swine imported if the swine originated from a Pseudorabies Stage 5 state. Swine originating from a state with less than Pseudorabies Stage 5 status shall comply with 9 C.F.R. Part 85.

(c) Swine imported to a state-federal approved livestock market, directly to a recognized slaughtering center, or to a Kentucky premises from an out of state federally-approved stockyard shall be identified with:

- (a) Official identification in accordance with 302 KAR 20:020, Section 1(2); and
- (b) The seller's name and address and either the animal's premises of origin or PIN.

Section 5. Sheep or Lambs. (1) General requirements for entry.

(a) Sheep or lambs for sale except as provided in paragraphs (b) and (d) of this subsection, exhibition, breeding, or feeding purposes shall meet established requirements in subsections (2) and (3) of this section.

(b) Sheep imported directly to a state-federal approved stockyard or a recognized slaughtering center shall meet the requirements established in subsections (3) and (4) of this section.

(c) Sheep or lambs that originate from known trace, source, or infected Scrapie flocks as determined by the USDA APHIS VS in compliance with 9 C.F.R. Part 79 shall not be imported.

(d) Sheep imported to a Kentucky premises from a state-federal approved stockyard shall meet the requirements established in subsections (3) and (4) of this section.

(2) Certificate of Veterinary Inspection and Entry Permit.

(a) All sheep or lambs entering the state for sale except as provided in subsection (1)(b) and (d) of this section, exhibition, breeding, or feeding purposes shall be accompanied by a valid CVI as required by 302 KAR 20:020, Section 1(3)(c).

(b) An entry permit shall be required for sheep or lambs entering for sale, breeding, or feeding purposes.

(3) Specific diseases.

(a) Scrapie.

1. All sheep shall originate from a Scrapie consistent state meeting the requirements of the USDA APHIS VS Scrapie Flock Certification Program established in 9 C.F.R. Part 79.

2. Sheep that require a CVI for movement shall be identified with an official USDA Scrapie Program identification tag or other official identification method and documented on a CVI.

3. If enrolled in the USDA Scrapie Flock Certification Program, the Scrapie Flock number shall be recorded on the CVI.

(b) Scabies. Sheep affected with or exposed to scabies or from an area quarantined because of scabies shall not be eligible for entry into Kentucky

(c) Sore mouth. Any sheep or lambs showing lesions of contagious ecthyma shall not be imported.

(d) Johne's. The importation of sheep or lambs shall comply with 9 C.F.R. Part 80.

(4) Other movements.

(a) Sheep or lambs from Scrapie consistent states may be imported into Kentucky for immediate slaughter if consigned directly to a recognized slaughtering center approved by the USDA or the State Veterinarian or to a state-federal approved stockyard or concentration point if reconsignment from that point is to immediate slaughter.

(b) Only sheep or lambs from Scrapie consistent states may be imported to state-federal approved stockyards or state-approved concentration points for the purpose of sale.

(c) VS Form 1-27 shall be required for movement of sheep or lambs from trace, source, or infected flocks to an approved site.

(d) Sheep or lambs imported to state-federal approved stockyards, concentration points or directly to a recognized slaughtering center or to Kentucky premises from a state-federal approved stockyard shall be identified with:

1. An identification in accordance with 9 C.F.R. Part 79; and
2. The seller's name and address and either the animal's premises of origin or PIN.

Section 6. Goats. (1) General requirements for entry.

(a) Goats entering Kentucky for sale except as provided in paragraph (b) of this subsection, exhibition, breeding, or feeding purposes shall meet the requirements established in subsections (2) and (3) of this section.

(b) Goats imported directly to a recognized slaughtering center, a state-federal approved stockyard, telemarketing sale, or KDA approved graded sale shall meet the requirements established in subsections (3) and (4) of this section.

(c) Goats imported to a Kentucky premises from a state-federal approved stockyard shall meet the requirements established in subsections (3) and (4) of this section.

(2) Certificate of Veterinary Inspection and Entry Permit.

(a) All goats entering the state for sale except as provided in subsection (1)(b) and (c) of this section, exhibition, breeding, or feeding purposes shall be accompanied by a valid CVI as required by 302 KAR 20:020, Section 1(3)(d).

(b) An entry permit shall be required for goats entering for sale, breeding, or feeding purposes.

(3) Specific diseases.

(a) Scrapie.

1. All goats shall originate from a Scrapie consistent state meeting the requirements of the USDA APHIS VS Scrapie Flock Certification Program established in 9 C.F.R. Part 79.

2. Goats that require a CVI for movement shall be identified with an official USDA Scrapie Program identification tag or other official animal identification in accordance with 302 KAR 20:020, Section 1(2).

(b) Brucellosis. Animals six (6) months of age or older shall have an official negative test within thirty (30) days prior to entry or originate directly and immediately from a class free state or a brucellosis-certified herd.

(c) Tuberculosis. Animals six (6) months of age or older shall have an official negative tuberculin test within sixty (60) days prior to entry or originate directly and immediately from a class free state or a tuberculosis-accredited herd.

(d) Scabies. Goats affected with or exposed to scabies or from an area quarantined because of scabies shall not be eligible for entry into Kentucky

(e) Johne's. The importation of goats shall comply with 9 C.F.R. Part 80.

(4) Goats of any age entering a state-federal approved Kentucky stockyard, KDA-approved graded sale, telemarketing assembly point, a Kentucky recognized slaughtering center, or a Kentucky premises from a state-federal approved stockyard shall be identified with:

- (a) An identification in accordance with 9 C.F.R. Part 79; and
- (b) The seller's name and address and either the animal's premises of origin or PIN.

Section 7. Poultry, Farm-raised Upland Game Birds or Other Avian Species. (1) General requirements for entry.

(a) Birds four (4) months or older for sale or exhibition purposes shall meet the requirements established in subsections (2) and (3) of this section.

(b) Chicks or hatching eggs imported shall meet the requirements established in subsections (2) and (3)(a)2 of this section.

(c) All birds imported to an approved slaughter facility and all commercial birds moving between a company's production units shall meet the requirements established in subsections (3) and (4) of this section.

(2) Certificate of Veterinary Inspection.

(a) All poultry shall be accompanied by:

- a. An NPIP VS Form 9-3 as specified in 9 C.F.R. Part 145 including flock number issued; or
- b. A CVI verifying a valid test date.

(3) Specific diseases.

(a) Salmonella pullorum.

1. Birds four (4) months of age or older shall be negative to an official Salmonella pullorum test within thirty (30) days of entry or originate from a NPIP flock. The NPIP flock number or both the test date and the laboratory of test shall be recorded on the CVI.

2. Chicks or hatching eggs shall originate from NPIP flocks or a flock that satisfies the requirements of KRS 257.410.

(b) Avian influenza. All poultry shall comply with the requirements of 302 KAR 20:250, Avian influenza.

(4) Other movements.

(a) Commercial birds moving between company units shall have a way bill or log sheet stating origination of birds and intended destination with flock NPIP number.

(b) Birds going directly to an approved slaughter facility shall provide the name and address for premises of origin.

Section 8. Psittacine or Pet Birds. The entry of psittacine or pet birds shall comply with 9 C.F.R. Part 82.

(1) General requirement for entry.

(a) All psittacine or pet birds imported for any purpose shall meet the requirements established in subsection (2) of this section.

(b) All psittacine or pet birds shall be identified with official identification in accordance with 302 KAR 20:020, Section 1(2).

(c) All importers of psittacine or pet birds for other than exhibition purposes shall keep records that indicate the origin and date of shipment, the name and address of the breeder, the number of birds shipped, and the name and address of the persons to whom the imported birds are sold.

(2) Certificate of Veterinary Inspection. All imported psittacine or pet birds shall be accompanied by a CVI, inspected and found free of infectious and communicable diseases within fifteen (15) days immediately prior to the date of entry.

# KOI Drag Racing

## Tollesboro Lions Club Fair

Tollesboro, KY

**July 18**



**Eliminations at  
7:00 pm with practice  
and registration starting  
at 5:00 pm**



**Classes**

**Diesel**

**Gas**

**2 wheel drive**

**4 wheel drive**

**Buggies**

**Semis**

**\$20 entry fee on all Diesel  
classes with 100% payback.  
All other classes \$10 entry  
fee with 100% payback**

**FB: KOI DRAG RACING  
WWW.KOIDRAGRACING.COM**

**contact Lewis at 859-576-7380**



# TOLLESBORO LIONS

## OPEN BEEF CATTLE SHOW

**Thursday, July 18, 2024 – Immediately Following Steer Show**

Order of Show will be determined by number entries Alphabetical order by Breed. There must be a minimum of 5 animals to have a Breed Class, less than 5 animals then at breed will be moved to All Other Breeds.

*Angus, Charolais, Simmental, Polled Hereford, Limousin, Gelbvieh, Shi-Angus, Maine Anjou, all other breeds & Commercial*

### CLASSES



<b>Bulls</b>	<b>1st</b>	<b>2nd</b>	<b>3rd</b>
1. Jr. Calf	\$20.00	\$15.00	\$10.00
2. Sr. Calf	\$20.00	\$15.00	\$10.00
3. Summer Yearling	\$20.00	\$15.00	\$10.00
4. Junior Yearling	\$20.00	\$15.00	\$10.00
5. Senior Yearling and 2 Year Old	\$20.00	\$15.00	\$10.00
6. Champion	Ribbon		
7. Reserve Champion	Ribbon		

<b>Females</b>	<b>1st</b>	<b>2nd</b>	<b>3rd</b>
8. Jr. Calf	\$20.00	\$15.00	\$10.00
9. Sr. Calf	\$20.00	\$15.00	\$10.00
10. Summer Yearling	\$20.00	\$15.00	\$10.00
11. Junior Yearling II Senior Yearling	\$20.00	\$15.00	\$10.00
12. Cow/Calf Pair	\$20.00	\$15.00	\$10.00
13. Champion	Ribbon		
14. Reserve Champion	Ribbon		

**Supreme Champion Male and Trophy \$50.00 and Trophy**

**Supreme Champion Female and Trophy \$50.00 and Trophy**

Questions on rules will be referred to the rules committee in charge. Their decision is final. A protest must be made prior to show. Protesters must pay a \$100 non-refundable fee.

**Qualifying heifers can be shown in Feeder Calf show and the Open Beef Show**

### COMMITTEE

**Contact: Mary Shoemaker 798-4113 or Ashley Hunt (606) 796-2732**

**FRIDAY, JULY 19 & SATURDAY, JULY 20 @ 7:00 PM**  
**LUCAS OIL PRO PULLING LEAGUE TRACTOR & TRUCK PULL**



PPL Hot Farm Tractors  
 PPL Light Pro Stock Tractors  
 PPL Limited Pro Stock Diesel Trucks  
 BOB Super Semi Class  
 BOB Light Limited Super Tractors 6000#



**CALL MATTHEW MEADOWS @ (606) 782-2373 FOR MORE INFORMATION**



# Tollesboro Lions Club Fair Demolition Derby



## Quick Build Big Cars

1st - \$1200  
2nd - \$500  
3rd - \$300

## Built Mini Cars

1st - \$1200  
2nd - \$500  
3rd - \$300

## Mini Vans/Small Trucks

1st - \$700  
2nd - \$200  
3rd - \$100  
(11 or more)

## Full Size Trucks

1st - \$1000  
2nd - \$200  
3rd - \$100  
(11 or more)

## Power Wheels

Free Entry! All Driver Recieve Trophy

# JULY 19TH

\$50 drivers fee. Tech starts at 4pm. Show starts at 7:30pm

97 Lions Club Road, Tollesboro, Kentucky 41189

Contact Phill Bussell or Brayden Bussell for questions

606 748 4628

606 748 4344

# MISS TEEN PAGEANT

Friday, July 19, 2024 @ 7:00 PM



**Interview @ 6:00 PM**

**Formal Dress & Cocktail Dress**

**Ages: 13 to 15 years**

Entry Fee: \$30

**Registration Sunday, July 14 @ 3 PM**

Lions Club House

# MISS PRE-TEEN PAGEANT

Friday, July 19, 2024 @ 8:30 PM



Entry Fee: \$30

**Deadline for entry: July 18, 2024**

Contestants must be 8 years of age by July 1st and not older than 13 years of age by October 31. Contestants will appear in formal dress & casual wear.

## WINNERS WILL INCLUDE

- 1) Miss Pre-Teen Tollesboro
- 2) First Runner-up
- 3) Second Runner-up

& Local Winner - Miss Pre-Teen Lewis County

## WINNER ELIGIBLE FOR STATE PAGEANT

Contestants will register and practice on Sunday, July 14 @ 4 PM in the event hall. Each contestant will receive a gift.

[www.facebook.com/tollesboropreteen](http://www.facebook.com/tollesboropreteen)

**CONTACT BEVERLY PEDERSEN @ (606) 202-1982**

**CONTACT CRYSTAL THAYER @ (606) 541-0652**



TOLLESBORO LIONS CLUB FAIR  
PRESENTS  
THE TOLLESBORO

# Mud Slings

DEEP MUD PIT  
**SATURDAY, JULY 20**

TECH STARTS AT 4:00 PM  
SHOW STARTS AT 7:00 PM

## SUPER STOCK

1st: \$400  
2nd: \$300  
3rd: \$100

## PRO STREET

1st: \$300  
2nd: \$200  
3rd: \$100

## HOT STOCK

1st: \$250  
2nd: \$150  
3rd: \$75

## STREET STOCK

1st: \$200  
2nd: \$100  
3rd: \$50

## 4/6

1st: \$200  
2nd: \$100  
3rd: \$50

## STOCK

100% Payback

97 Lions Club Road, Tollesboro, KY 41189  
Contact Zach Truesdell with Questions 606-306-3425



## 67th Annual TOLLESBORO LIONS CLUB

# FAIR & HORSE SHOW



FRIDAY, JULY 26, 2024 @ 7:30 PM

**SANCTIONED (B) Rocky Mountain Horse Show**

RMHA high points and KHBIF APPLY

Rocky Mountain Horses – Road Ponies – Road Horses – Special Event – Walking Mule & MULE RACE

All rules of affiliations apply RMHA, SCHA, KAOFHS, KHBIF

All classes with less than three horses in class start with second place money.

**Location at Tollesboro Lions Club Park, Lions Drive**

<b>CLASS</b>	<b>ENTRY FEE</b>	<b>AWARD</b>
<b>1. RMHA Juvenile 17 &amp; Under Show Pleasure</b> Sponsored by Story Realtor Services, Flemingsburg, Ky.	<b>\$35.00</b>	<b>\$175.00</b>
<b>2. RMHA Amateur Country Trail Pleasure</b> Sponsored by Mitsubishi Electric, Maysville, Ky.	<b>\$35.00</b>	<b>\$175.00</b>
<b>3. RMHA 3 Year old Show Pleasure</b> Sponsored by Stober Drive, Maysville, Ky.	<b>\$35.00</b>	<b>\$175.00</b>
<b>4. RMHA Stallion Show Pleasure</b> Sponsored by Stober Drive, Maysville, Ky.	<b>\$35.00</b>	<b>\$175.00</b>
<b>5. RMHA Juvenile 17 &amp; Under Country Trail Pleasure</b> Sponsored by Mikes Body Shop, Garrison, Ky. Double A HWY	<b>\$35.00</b>	<b>\$175.00</b>
<b>6. Juvenile Exhibitor Road Pony</b> Sponsored by Gaydos Funeral Home, Vanceburg, Ky.	<b>\$35.00</b>	<b>\$175.00</b>
<b>7. RMHA 3 year old Trail Pleasure</b> Sponsored by Hardyman Lumber, Maysville, Ky.	<b>\$35.00</b>	<b>\$175.00</b>
<b>8. RMHA Amateur Show Pleasure</b> Sponsored by Osman Pharmacy, Vanceburg, Ky.	<b>\$35.00</b>	<b>\$175.00</b>
<b>9. RMHA Stallions Trail Pleasure</b> Sponsored by Nick Hines Insurance Co., Maysville, Ky.	<b>\$35.00</b>	<b>\$175.00</b>
<b>10. Amateur Road Pony</b> Sponsored by State Farm Insurance Brian Payne, Maysville, Ky.	<b>\$35.00</b>	<b>\$175.00</b>
<b>11. RMHA Amateur Trail Pleasure</b> Sponsored by Young Farm Machinery, Flemingsburg, Ky.	<b>\$35.00</b>	<b>\$175.00</b>
<b>12. RMHA Mares &amp; Geldings Country Trail Pleasure</b> Sponsored by Southern States, all locations	<b>\$35.00</b>	<b>\$175.00</b>
<b>13. Mule Race</b> Sponsored by Craig Stanfield Real Estate & Auction Service, Tollesboro , Ky.	<b>NONE</b>	<b>\$300.00</b>





## 67th Annual TOLLESBORO LIONS CLUB

# FAIR & HORSE SHOW



**FRIDAY, JULY 26, 2024 @ 7:30 PM**

**SANCTIONED (B) Rocky Mountain Horse Show**

RMHA high points and KHBIF APPLY

Rocky Mountain Horses – Road Ponies – Road Horses – Special Event – Walking Mule & MULE RACE

All rules of affiliations apply RMHA, SCHA, KAOFHS, KHBIF

All classes with less than three horses in class start with second place money.

**Location at Tollesboro Lions Club Park, Lions Drive**

<b>CLASS</b>	<b>ENTRY FEE</b>	<b>AWARD</b>
<b>14. RMHA Mares &amp; Geldings Show Pleasure</b> Sponsored by Total Care Pharmacy, all locations, Flemingsburg, Ky.	<b>\$35.00</b>	<b>\$175.00</b>
<b>15. RMHA 3 Year Old Country Trail Pleasure</b> Sponsored by Brell & Son Funeral Home, Maysville, Ky.	<b>\$35.00</b>	<b>\$175.00</b>
<b>16. 52 Inch &amp; Under Road Pony</b> Sponsored by Tire World, Vanceburg, Ky.	<b>\$35.00</b>	<b>\$175.00</b>
<b>17. RMHA Mares &amp; Geldings Trail Pleasure</b> Sponsored by Walker Auctions, Tollesboro, Ky.	<b>\$35.00</b>	<b>\$175.00</b>
<b>18. RMHA Stallions Country Trail Pleasure</b> Sponsored by Leslie Collier, Lewis County Clerk	<b>\$35.00</b>	<b>\$175.00</b>
<b>19. Walking Mule</b> Sponsored by Kenny Ruckel, Lewis Co. P.V.A.	<b>\$35.00</b>	<b>\$175.00</b>
<b>20. RMHS Juvenile 17 &amp; Under Trail Pleasure</b> Sponsored by McFarland Chevrolet Buick, Maysville, Ky.	<b>\$35.00</b>	<b>\$175.00</b>
<b>21. Road Horse to Bike Championship</b> Sponsored by Boone-Nickell Funeral Home, Flemingsburg, Ky.	<b>\$60.00</b>	<b>\$300.00</b>
<b>22. RMHA Open Country Trail Championship</b> Sponsored by Trace Creek Construction	<b>\$60.00</b>	<b>\$300.00</b>
<b>23. RMHA Open Trail Pleasure Championship</b> Sponsored by Community Trust Bank, Flemingsburg, Ky.	<b>\$60.00</b>	<b>\$300.00</b>
<b>24. RMHA Open Show Pleasure Championship</b> Sponsored by Woodmen Life	<b>\$60.00</b>	<b>\$300.00</b>

Thanks to all Exhibitor and Thanks to all our Sponsors - Come back tomorrow night for our Walking Horse show.



## 67th Annual TOLLESBORO LIONS CLUB

# WALKING HORSE SHOW

SATURDAY, JULY 27 2024, 6:00 PM



ALL RULES AND REGULATIONS OF AFFILIATIONS MUST BE ENFORCED  
(ALL CLASSES WITH LESS THAN 3 HORSES STARTS WITH SECOND PLACE MONEY)

Location at Tollesboro Lions Club Park, Lions Drive

<b>CLASS</b>	<b>ENTRY FEE</b>	<b>AWARD</b>
<b>1. Stick Horse</b> Sponsored by Security Bank, Maysville, Ky.	None	Ribbons & Trophy
<b>2. Lead Line</b> Sponsored by Security Bank, Maysville, Ky.	None	Ribbons & Trophy
<b>3. Amateur Walking Pony</b> Sponsored by Trace Creek Construction	\$40.00	\$175.00
<b>4. 2 Year Old Open Old Walking</b> Sponsored by Bocks Auto Auction, Mount Sterling, Ky.	\$40.00	\$175.00
<b>5. Country Pleasure</b> Sponsored by UK Hospital, Lexington, Ky.	\$40.00	\$175.00
<b>6. SSH Trail Pleasure</b> Sponsored by Cheap Chevrolet, Flemingsburg, Ky.	\$40.00	\$175.00
<b>7. Novice Amateur Walking</b> Sponsored by Chuck Marshall Real Estate & Auction Services, Flemingsburg, Ky.	\$40.00	\$175.00
<b>8. Trail Pleasure Walking</b> Sponsored by Fleming Mason Energy, Flemingsburg, Ky.	\$40.00	\$175.00
<b>9. All Day Pleasure</b> Sponsored by Southern States, all locations	\$40.00	\$175.00
<b>10. Open Park Performance</b> Sponsored by A. W. Graham Lumber & Building Supplies, Flemingsburg, Ky.	\$40.00	\$175.00
<b>11. Amateur Owned &amp; Trained Walking Specialty</b> Sponsored by Sammy & Kathy Applegate, In Memory of John & Jeanette Applegate of Tollesboro, Ky.	\$40.00	\$175.00
<b>12. Plantation Pleasure</b> Sponsored by KY Farm Bureau, Rex Elam, Vanceburg, Ky.	\$40.00	\$175.00
<b>13. 4 Year Old Walking Open Specialty</b> Sponsored Harry Tully Transport, Maysville, Ky.	\$40.00	\$175.00
<b>14. Juvenile Country Pleasure</b> Sponsored by Tom Bertram, Attorney at Law, Vanceburg, Ky.	\$40.00	\$175.00
<b>15. Trail Pleasure Racking</b> Sponsored by Peoples Bank, all locations	\$40.00	\$175.00
<b>16. Juvenile Trail Pleasure</b> Sponsored by Community Trust Bank, all locations, Flemingsburg, Ky.	\$40.00	\$175.00
<b>17. Show Pleasure Walking</b> Sponsored by Harry Tully Transport, Maysville, Ky.	\$40.00	\$175.00





## 67th Annual TOLLESBORO LIONS CLUB

# WALKING HORSE SHOW

SATURDAY, JULY 27 2024, 6:00 PM

Walking Horses Spotted Saddle Horses - all classes must have negative Coggins papers for 2024.

ALL RULES AND REGULATIONS OF AFFILIATIONS MUST BE ENFORCED

(ALL CLASSES WITH LESS THAN 3 HORSES STARTS WITH SECOND PLACE MONEY)

Location at Tollesboro Lions Club Park, Lions Drive



<b>CLASS</b>	<b>ENTRY FEE</b>	<b>AWARD</b>
<b>18. 3 Year Old Walking Open</b> Sponsored by George Sparks & Shari Lee Cook, In Memory of Doug Sparks	\$40.00	\$175.00
<b>19. Open Shod Saddle Horse</b> Sponsored by Standard Quick Print, Maysville, Ky.	\$40.00	\$175.00
<b>20. 17 &amp; Under Walking</b> Sponsored by Penny Stanfield, C.P.A., Maysville, Ky.	\$40.00	\$175.00
<b>21. Plantation Lite Shod English Ore Western Attire</b> Sponsored by Arrick Propane, South Shore	\$40.00	\$175.00
<b>22. Ladies Amateur Walking Horse</b> Sponsored by First Guaranty Bank, Vanceburg, Ky.	\$40.00	\$175.00
<b>23. Amateur Walking Horse Championship Specialty</b> Sponsored by Boone-Nickell Funeral Home, Flemingsburg, Ky., Woodmen Life & UK Hospital Trophies donated by Johnny Wallingford Family - In Memory of Johnny Wallingford	\$75.00	\$750.00
<b>24. Country Pleasure Championship</b> Sponsored by Tire World, Flemingsburg & Maysville, Ky.	\$50.00	\$300.00
<b>25. All Day Pleasure Championship</b> Sponsored by Peoples Bank, Tollesboro, Ky.	\$50.00	\$300.00
<b>26. Walking Horse Championship Specialty</b> Sponsored by Big Blue Outdoor, Flemingsburg, Ky. and Rips Farm Center, Tollesboro Ky.	\$100.00	\$1000.00

KY Trophy & Ribbons Donated by Wills Family In memory of Douglas Wills.  
Thanks to all Sponsors, Exhibitors and Fans for supporting our show!

Other sponsors:  
Bank of Maysville  
Johnny Osborne, Magistrate District 1  
Johnny Bivens, Lewis County Sheriff  
Double A Trucking  
Amber & Michael Kielman  
Globe Funeral Home, all locations  
Agpro Flemingsburg, KY  
Primary Plus, all locations  
First Guaranty Bank, Vanceburg, KY

**Your full service local Pharmacy**  
Offering personalized customer service.

**Specialized Services**

- Local Delivery • Multi-Dose Packaging • Medication Synchronization
- Medication Management therapy • Immunizations • Home Medical Equipment



912 Kenton Station Dr,  
Maysville, KY 41056  
606-759-0700  
[www.masonfamilydrug.com](http://www.masonfamilydrug.com)



**Security Bank  
& Trust Co**

*"The Name You Can Trust"*

Visit Our Online Banking Website  
[www.securitybankandtrustmaysvilleky.com](http://www.securitybankandtrustmaysvilleky.com)

Locally Owned and Operated for Over 80 Years



**MAIN OFFICE**  
Downtown Maysville  
1-3 West Second St.  
564-3304

**Other BRANCH LOCATIONS**  
Maysville  
1426 US Hwy. 68  
759-7308

Downtown Maysville  
Corner of McDonald Pkwy.  
564-6272



**ENJOY THE FAIR!**

**CHRISTIAN  
TREASURES**

**Bibles • Books • Cards • Gifts • Music**

Owned and operated by GHL Enterprises, LLC

**Stella Hull**

**Manager**

53 West Second Street  
Maysville, KY 41056

e-mail: [christiantreasures@maysvilleky.net](mailto:christiantreasures@maysvilleky.net)

**606-563-8449**

**BROWN COUNTY CONSTRUCTION**

**937-795-2740**

**8108 US 52 West**

**Aberdeen, Ohio 45101**



**Asphalt • Paving  
Commercial • Residential**



# MAY'S LICK METAL SALES

Pole Barns & Supplies • Crews Available



**(606) 763-9042**  
**5957 US Hwy 68**  
**May's Lick, KY 41055**

**Tim Swarey, Owner**

**Sam Kemp, Owner**

# GEAR UP FOR SUMMER

**at Tire World We Keep You Rolling.**  
**Tire • Sales • Service**



**BEST DEALS AROUND**



**MEDIUM TRUCK TIRES**  
**TRUCK TIRES**



**TRACTOR TIRES**

## COMPLETE LINE OF TIRES

- PASSENGER
- AG/FARM
- INDUSTRIAL / COMMERCIAL
- LIGHT TRUCK
- ATV
- TRUCK
- LAWN MOWER



**Apply Online!**  
**6 MONTHS SAME AS CASH**



**3 Locations To Serve You!**

**MAYSVILLE**  
 1416 US 68  
 759-5302

**VANCEBURG**  
 307 Clarksburg Rd.  
 796-6313

**FLEMINGSBURG**  
 1191 Elizaville Rd.  
 849-8473

# TIRE WORLD

[www.tireworldonline.net](http://www.tireworldonline.net)



Kick Back and Relax  
 in a **Catnapper Recliner!**

**SALE PRICE \$999<sup>99</sup>**

Reg. Price \$1099<sup>99</sup>  
 Cash Price \$899<sup>99</sup>

catnapper



**Bradford's HOME MART**

[bradfordshmdoitbest.com](http://bradfordshmdoitbest.com)

**OPEN 7 DAYS A WEEK**  
 Mon-Sat 8-6 • Sun noon-4  
 Highway 8, Augusta, KY  
 606-756-2450





# OUR PEOPLE SET US APART



**Hours:**

**Lobby**

Monday - Friday 8:30 a.m. - 4 p.m.

**Drive-Thru**

Monday - Friday 8 a.m. - 5 p.m.

Saturday 8 a.m. - Noon

24/7 ATM

*\*Hours can be subject to change*



**420 Lions Club Road, Tollesboro**  
**(606) 715-4041**

[peoplesbankofky.com](http://peoplesbankofky.com)

