

# RUSSIAN BEAR

Bassoon

## Russian March

Arthur Lemos

$\text{♩} = 128$

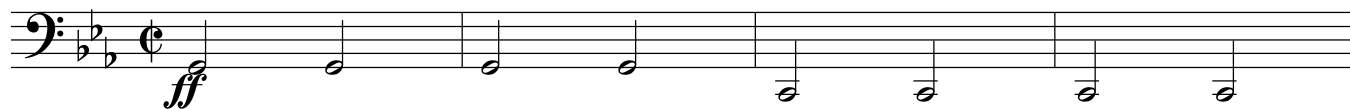

5

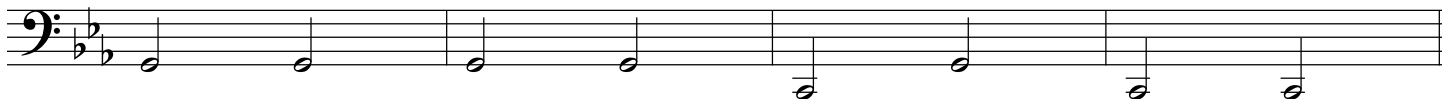

9

16

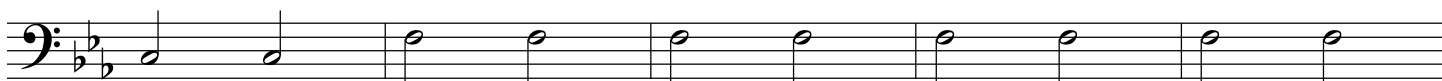

21

27

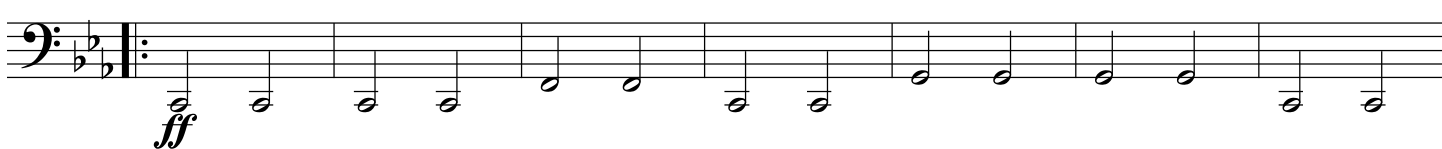

34

39

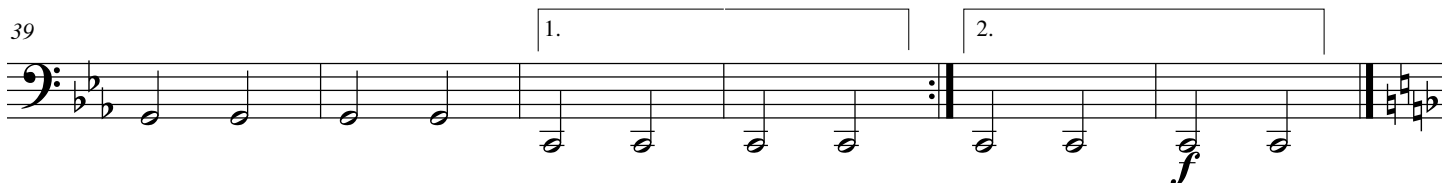

2 Bassoon

RUSSIAN BEAR

45 **Trio**

52

59

66

73

80

87
