



# Atlanta Youth Dressage Challenge

*Proudly presents*

## Winter Wonderland Frolic

*at the Georgia International Horse Park, Conyers*

**Saturday, February 25, 2017 - REVISED\***

## 2017 Dressage, CT Schooling Show

**\*\*\* GDCTA Recognized\*\*\***

**Sunday, February 26, 2017** *Closing date: Feb 17, 2017*

### → **NEW!! 3-Phase Cross Country and Field Hunter Trial**

Please join us for a fun exploration of the 1996 Olympic Site XC Course. Do the CT how Saturday and we will pin your XC round on Sunday as a 3-phase. Amoeba, Tadpole, Beg Nov & Nov XC competition.

Water obstacle included.

Hunter Pace Trial – You Guess Optimum Time – Pairs/Singles

**AND → the Dressage Seat Equitation Challenge**

**AND → the Lisa Segar Insurance AA Medal Program**

*Now celebrating the Adult Amateur High Score Training Level 3*

**AND RETURNING → SERIES END DIVISION WINNER AWARDS!!!**

***Intro, Training, First & Up – Junior/Adult***

***Pre-Amoeba, Amoeba, Tadpole, Beg Nov, & Nov - Junior/Adult***

**AYDC Other Dates: ALL Sundays *April 23, June 4, Aug. 13, & Sept 10***

Prizelist online at [www.TaramiaRidingSchool.com](http://www.TaramiaRidingSchool.com)

# SUNDAY CROSS COUNTRY & HUNTER PACE TRIAL

## IMPORTANT INFO

**WHAT:** In pursuit of Land Conservation, we want to bring the beautiful piece of land where the 1996 Eventing Olympics were held back into working use and explore if it's suitable for cross country. Is there an interest from our community? This event will have cross country jump and hunter pace trial competition on that site.

**HOW:** We are offering an exploratory day to see if there is interest to host events using this land. Jumps are temporary as this is public land. We have to rent this land. Jumps may be sponsored and will be named after your farm/business. Water obstacle will be offered and sponsorship needed for this as it costs \$500 alone. Hunter Trial runs will be held in Singles or Pairs with hilltopping or jumping an option. We encourage you to participate in both the XC & Hunter Trial.

**STABLING/TRAILER IN OPTIONS:** This day follows a day of our regular Dressage & CT, and now will be a 3-Phase Show, so you may use your stall and ride to this location known as Bald Rock and "The Olympic Rings" from Barn 5, via Gate B or D, and trail ride to the rings. Or you may trailer in and tie out in the parking lot off of Old Costley Mill Road. Or you may trailer your horse from your stall to the parking lot. A Day Stabling **OR** a Grounds Fee Applies.

**TENTATIVE TIME SCHEDULE:** **Sat:** Course walk open after 12 noon. **Sun: 9:00** Check In at parking lot of Bald Rock. **9:30** First XC Rounds Begins. Amoeba – Novice will run lowest to highest. **1:00 pm or after completion of XC Hunter Trial.** Free Schooling available *after* XC Hunter Trial with paid entry.

**FEES:** **3-Phase:** (Sat Dressage & Show Jump, Sunday XC) \$90 Amoeba/Tadpole. \$100 Beg Nov/Nov. **XC only Round:** Amoeba/Tadpole \$40 Beg Nov/Nov \$50. Hunter Pace Single: \$40 Singles/Pairs. Schooling only \$50.

**AWARDS:** **3-phase & XC Rounds:** Pinned based on completion, refusals, and closest to optimum time. (Eventing Rules). **Hunter Pace:** Pinned on closes to optimum time. No jumping penalties.

**JUMPS:** Temporary fences will consist of Barrels, Brush Boxes, Tires, Coops, Ditches, Hay Bales, and a Water Obstacle at The Old Mill for Beg Nov & Nov.

**XC DIVISIONS:** Amoeba 12" - Not timed but to be ridden walk/trot at 225 mpm; Tadpole 18" – 2" - To be ridden at 275 mpm; Beg Nov 2'6" To be ridden at 290 mpm; Nov 2'9" To be ridden at 340 mpm.

**HUNTER PACE TRIAL:** You guess the optimum time - closest one wins. Intended to be ridden slower than a XC course as if you on the trail or hunter trial. May be ridden in pairs or as a single. *Jumps optional* (no fault if you pass or try them as you please.) Wonderful opportunity to school your horse, friends to ride in pairs, or Mom and child to ride together.

**PINNEYS:** Bring your own pinney holder to receive your number. Available for sale. (Please email that you will need one). **VESTS:** Required.

**STABLING:** 1 day Sat noon til Sunday \$55. Two Day Fri-Sunday \$80. Grounds Fee \$40/day.

**OFFICE FEE:** Only one office fee will apply for weekend.

# SATURDAY DRESSAGE & CT IMPORTANT INFO

**RECOGNITION:** GDCTA Schooling Show Recognized. AYDC Series End Championships.

**AWARDS:** Six ribbons per class. Special prizes as listed on front page. Dressage Seat Equitation classes qualify for the GDCTA Summer Show DSE Medal Finals with a 70 or above. Overall Dressage High Score and Low CT Score Awarded at each show. The Lisa Segar Insurance AA Medal Program **High Score AA for Training Level 3 Test**. **Designate that you are an AA on Entry Form!!!**

**\*\*RETURNING\*\* YEAR END SERIES CHAMPIONSHIP AWARDS:** Scores will be automatically counted, no additional entry necessary. Year End Series Champion Awards awarded for Junior/Adult riders within each division with the same horse & rider combinations for those attending 4 shows. Dressage will be recognized for Intro, Training, First & Above & must have 6 scores within the division to qualify with one score from each show of the 4 shows. If horse/rider combination are entered in more than 6 classes, the best 6 scores will be used. CT riders need at least 4 scores within the same following divisions: Pre-Amoeba, Amoeba, Tadpole, Beg Nov & Novice. Actual scores will be tabulated for Championship winner. USDF **Rider Test Challenge:** If four riders participate in **Training Level Rider Test** throughout the year, a High Score will be awarded. Show management reserves the right to modify rules as necessary.

**CLOSING DATE:** Complete Packet needs to be in Secretary's hand by closing date. No Exceptions! Partial entries received after closing date subject to late fee.

**RIDE TIMES:** Ride times will be available Thursday before each show.

**ENTRIES:** Entry Form, Payment, Current coggins within 12 months of show date, GDCTA Release. **All accepted entries are responsible for all fees.** Mail Entries: to AYDC 6715 Pirkle Dr. Cumming, GA 30028.

**RETURNED CHECKS:** A \$35 fee will be levied against any competitor whose check is returned from the bank (O.C. GA 16 -9-20).

**PAYMENTS:** Are \$ are due with entry. Emailed entries must provide a credit card or Pay Pal. Checks payable to Atlanta Youth Dressage Challenge (AYDC). We accept Visa & Mastercard - Must provide 3 digit security code. Indicate if name on card is different than rider! **PayPal to [Missliz@TaramiaRidingSchool.com](mailto:Missliz@TaramiaRidingSchool.com) \$10 EFT Fee for PayPal, Visa/Mastercard;**

**NON-COMPETE HORSES:** Pay Stabling/Trailer In fee and Office fee. These horses must wear assigned bridle numbers.

**CONTACT INFO:** Liz Molloy (770) 634-4089. [www.TaramiaRidngSchool.com](http://www.TaramiaRidngSchool.com)

**POST ENTRIES/SUBSTITUTIONS:** Entries after closing date are post entries and subject to a **\$20.00 post entry fee**. Rider or horse substitutions are allowed, but require a new entry and **\$10 change fee**. All other fees are transferred from the original entry.

**REFUNDS:** Scratches given in writing by Tuesday midnight prior to show: Full refund less office fee. After Tuesday, no refunds for any reason.

**STABLING:** Stabling is encouraged & is \$55 for day/overnight. Two nights stabling (Fri-Sun \$80) **Day-Trailer-ins must pay \$40/day except 3-phase entries pay one**. Please write your stabling requests (one name per group) on a Sticky Note or separate sheet and attach to entry form with map for large groups. The stalls have interlocking stall mats. We will be in Barn 5. All stalls have electricity, running water and steel doors. The dimensions of stalls in Barns 5 are 11'x12'; Your stall assignments will be posted on the Barn. Those wishing to stay over an extra night (Monday) must include an extra \$35 stabling fee. Farm animals are not allowed at the show. Tack stalls: \$30. Night check available *per request \$10*.

**BEDDING AND GOLF CARTS:** Queen Products now offers Curley shavings which may be purchased by calling Avery Harper at 770 -860-9111, or e-mail: [queensalesgihp@gmail.com](mailto:queensalesgihp@gmail.com). Each stall comes with one bag of regular shavings. Straw bedding is not allowed— exceptions made only upon payment of an additional \$20 clean-up fee. Queen Wood Products also sells feed and rents golf carts. **FARRIER/VET BUILDING** is located near Barn 5, next to the building that houses the Queen Wood Products shavings office. Please tell the vet or farrier about this facility so that you can meet them there.

**WHIPS:** No whips longer than 47.2 inches in length including lash allowed in test OR Warm up.

**DRESS:** Formal attire encouraged (makes for better pictures right?!) but not mandatory. Polo shirts acceptable. No tee shirts. Half chaps are permitted. ASTM/SEI helmets mandatory when mounted and appropriate foot wear.

**EMERGENCY NUMBERS:** In case of emergency, call 911 or call the show manager at (770) 634-4089. The numbers of the show's veterinarian and farriers are published on the front of the show program and in prominent places at the facility.

**THE CONCESSIONS STAND** is open daily in the Walker Covered Arena from 7 a.m. till end of show.

**ARENAS:** Introductory Level Dressage, Amoeba thru Preliminary Combined Tests: Small dressage arena (20m x 40m). Training Level Dressage and up: Standard dressage arena (20m x 60m). Tests may be called. Warm Up, Jumping and Dressage is set up in the Rings 8, 9, & 10. The entire area is surfaced with sand, all-weather footing that drains quickly in inclement weather. Schooling within the sides of competition arenas will be allowed on day before show.

**COMBINED TESTS:**

All USEF Dressage tests using the USEF 2015 tests. **Dressage tests may be called for CT & 3-phase.**

Pre-Amoeba USDF Intro A, 12"	USEA Beg Nov A, 2'6" (timed)		
Amoeba USDF Intro B, 18"	USEA Nov A, 2'11" (timed)		
Tadpole USDF Intro C, 2' (timed)	USEA Training A, 3' 3" (timed)		

**SHOW JUMPING ROUNDS:** May be used as schooling rounds. They will run immediately after finish of equivalent fence height CT division. **Show jump rounds are timed and pinned for all levels.**

**DRESSAGE SEAT EQUITATION:** 13 & under/14 & up. Classes immediately following lunch. Qualifying class for the GDCTA DSE Schooling Medal Final to be held at the GDCTA Summer Schooling Show in July 2016. Riders will walk, trot, & canter and be ridden on at Training Level/First Level.

**MUSICAL FREESTYLE:** Prefer flash drive media for music but contact show manager for other arrangements; Will perform right after lunch after Dressage Seat Equitation.

**DIRECTIONS:** Take Exit 82 from I-20. Turn North. The Georgia International Horse Park (GIHP), 1996 Centennial Olympic Parkway, Conyers, GA 30013, is located about 4 miles north of I-20 on GA Hwy. 138 (Exit 82). Centennial Olympic Parkway is on the right. Follow signs to main entrance on right. Trailers should take the third (most direct) park entrance—Gate D. Stabling uses Barn 5. Trailer/RV hookups will be on the left at end of RV lots. Show manager's cell phone: (770) 634-4089.

**HOTELS:** Hawthorn Suites Hotel 1659 Centennial Olympic Parkway, Conyers, GA 30013, 770- 761-9155 (across from the park). They offer suites complete with mini-kitchen and separate bedroom. Tell them you are with AYDC and ask for Horse Show Rate. Other hotels: Days Inn at 770-922-3314; Hampton Inn 770-483-8838. **RV HOOK UPS** Camper and RV hook-ups are available at \$35 per night. There is a camper lot next to Barn 6. It has everything except sewer connections

**COMPETITION "BRIDLE" NUMBERS:** Show management requires that every horse on the grounds wear his/her competition number on the left side while the horse is out of his stall. This is mandatory!

**THE SHOW OFFICE** is in Barn 5 Day Before Show only from 2 to 6 p.m. Call show manager at (770) 634-4089 if you need assistance before or after then. Stalls will be unlocked for late arrivals. During the show, the office will be open from 7 a.m. till the show ends each competition day.

**DOGS MUST BE LEASHED ON A LINE NO LONGER THAN SIX FEET. NO LOOSE DOGS!!** Dogs are not permitted to be loose on competition grounds and must be on a leash no longer than 6 feet or otherwise contained. Individuals must not lead dogs on a leash while mounted. Dog owners failing to comply with this rule may be subject to penalty under Chapters 6 and 7, as well as issuance of warning cards. GR1301.6

**MOTORIZED VEHICLES:** Minors who do not have a valid driver's license, which allows them to operate a motorized vehicle in the state in which they reside, will not be permitted to operate a motorized vehicle of any kind including, but not limited to, golf carts, motorcycles, scooters or farm utility vehicles on the competition grounds of licensed competitions. Minors who have a valid temporary license may operate the above described motorized vehicles as long as they are accompanied by an adult with a valid driver's license. Violations of this rule will be cause for sanctions against the parent(s), guardian(s) and/or trainer(s) who are responsible for the child committing the offense. Penalties may include exclusion of the child, parent(s), guardian(s), and/or trainer(s) from the competition grounds for the remainder of the competition and charges being filed against any of the above individuals in accordance with Rule 6. Wheelchairs and other mobility assistance devices for individuals with disabilities are exempt from this rule. GR1301.7

**THE COMPETITION** committee reserves the right to refuse or limit entries, to add or divide classes, to add or substitute judges or make whatever changes are required by circumstances to the competition specifications herein for the improvement of the competition. Entries will be accepted on a first-come basis before the closing date.

# AYDC DRESSAGE & CT WINTER WONDERLAND

Name: \_\_\_\_\_ Entry Form Sat/Sun, Feb. 25-26, 2017

**Closing date: Feb 18, 2017 – emailed entries accepted to MissLiz@TaramiaRidingSchool.com**

## SAT - DRESSAGE CLASSES:

√ the box	CL #	TEST	ENTRY FEE
	1.	USEF 2015 Intro A	\$25
	2.	USEF 2015 Intro B	\$25
	3.	USEF 2015 Intro C	\$25
	4.	USEF 2015 Training Level 1	\$25
	5.	USEF 2015 Training Level 2	\$25
	6.	USEF 2015 Training Level 3	\$25
	7.	USEF 2015 First Level Test 1	\$25
	8.	USEF 2015 First Level Test 2	\$25
	9.	USEF 2015 First Level Test 3	\$25
	10.	USEF 2015 Second Level & Above TOC	\$30
	11.	Dressage Equitation 13 & Under	\$20
	12.	Dressage Equitation 14 & Up	\$20
	13.	USEF Training Level Rider Test	\$25
	14.	USEF First Level Rider Test	\$25
	15.	USEF Second Level Rider Test	\$25
	16.	<b>NEW **USEF Musical Freestyle TOC**</b> Indicate Level:	\$30

## SAT - COMBINED TRAINING CLASSES:

	20.	Pre-Amoeba/Poles CT: USDF 2015 Intro A – 12"	\$50
	21.	Amoeba CT: USEF 2015 Intro B – Fences 18"	\$50
	22.	Tadpole CT: USEF 2015 Intro C – Fences 2'-2'3" <i>timed</i>	\$50
	23.	Beg Nov CT: USEF <b>2014 Beg Nov B</b> – Fences 2'3" - 2'6" <i>timed</i>	\$50
	24.	Novice CT: USEF <b>2014 Novice B</b> – Fences 2'9"-3' <i>timed</i>	\$50
	25.	Training CT: USEF <b>2014 Training B</b> – Fences 3'3" <i>timed</i>	\$50

## SAT - SHOW JUMPING CLASSES:

## SUNDAY XC JUMP & HP TRIAL:

	30.	Show Jumping	12"	\$20		40.	XC Amoeba – 12"	\$40
	31.	Show Jumping	18"	\$20		41.	XCTadpole – 2'-2'3"	\$40
	32.	Show Jumping	2'	\$20		42.	XC Beg Nov – 2'6"	\$50
	33.	Show Jumping	2'6"	\$20		43.	XC Novice – 2'9"	\$50
	34.	Show Jumping	2'11"	\$20		44.	Hunter Trial – W/T 12"	\$40
	35.	Show Jumping	3'3"	\$20		45.	Hunter Trial –W/T/C 2'	\$40
	.					46.	Hunter Trial W/T/C 2'3"	\$40
						47.	Hunter Trial W/T/C 2'6"	\$40
						50.	3-Phase – Amoeba 12"	\$90
						51.	3-Phase – Tadpole 2'-2'3"	\$90
						52.	3-Phase – Beg Nov 2'6"	\$100
						53.	3-Phase – Novice 2'11"	\$100

# AYDC DRESSAGE, CT, & 3-PHASE SERIES AT THE HORSE PARK

SAT/SUN, Feb. 25 & 26, 2017

*Closing date: Sat Feb 18<sup>th</sup>, 2017*

***Judge: Sally Crews 'L'***

Rider:	Horse:
Address:	Sex of Horse (G, M, S)
City/State/Zip:	Coggins Date:
Jr Rider?: Y N Adult Amateur? Y N	Stable with:
Telephone:	Email:

**WARNING**

UNDER GEORGIA LAW, AN EQUINE ACTIVITY SPONSOR OR EQUINE PROFESSIONAL IS NOT LIABLE FOR ANY INJURY TO OR THE DEATH OF A PARTICIPANT IN EQUINE ACTIVITIES RESULTING FROM THE INHERENT RISKS OF EQUINE ACTIVITIES, PURSUANT TO CHAPTER 12 OF TITLE 4 OF THE OFFICIAL CODE OF GEORGIA ANNOTATED

<b>TOTAL CLASS FEES:</b>	
Office Fee (one for entire weekend):	\$25
Stabling 1 Day from Noon \$55 includes 2 bags of shavings; 2 Day \$80	
Other: <u>\$30 Tack Stall; \$40 Grounds Fee/Day \$8.00 Extra Shavings,</u> EFT for PP or credit cards \$10	
<b>GRAND TOTAL – SHOW FEES + ADMIN + STALLS</b> <i>Make Checks out to AYDC</i>	
Name on Card:	
Credit Card #:	
3-Digit Code:	Exp Date:



Email: MissLiz@Taramiaridingschool.com

Mail entries including Entry, Payment, Coggins, & GDCTA/AYDC Release to:

Liz Molloy/AYDC

6715 Pirkle Dr.

Cumming, GA 30028



# 2017 Membership Application

GDCTA is a USDF Group Member Organization and a USEA Affiliate

**Print legibly to avoid errors**



Select One:  New Member  Renewal

Name:	USDF#:	Equine Discipline Select only Your Primary Discipline  Dressage Eventing	Adult Amateur
Street:	USEA#:		Publish (In Member Directory)
City:	State: Zip:		Email News
Email:	Phone:		

**ANY BOX OR CIRCLE LEFT UNCHECKED WILL BE CONSIDERED "NO"**

I wish to participate in GDCTA's Schooling Show Awards Program: Yes No  
 or in GDCTA's "USDF/USEF/USEA" Recognized Awards Program: Yes No

MEMBERSHIPS:	Amount	Jr. Birth Date
Junior Primary 1 Yr. - \$50.00 3 Yr. - \$150.00		
Senior Primary 1 Yr. - \$55.00 3 Yr. - \$165.00		
<b>Junior 3 year memberships are non-refundable and are non-transferable.</b>		
Family \$75.00 (includes 1 Primary and 1 Supporting Member)		(if under 18)
Supporting Member Name:		(if under 18)
Additional Supporting Family Members: \$20.00 each/year or \$60 each if a 3 year.		
2nd Supporting Member:		(if under 18)
3rd Supporting Member:		(if under 18)

GDCTA membership year is December 1 through November 30 each year. A senior member is a member who has reached their 18th birthday by January 1st of the membership year. A junior member is a member who has not reached their 18th birthday of January 1st of the membership year.

Volunteer for a GDCTA Event	Support GDCTA with a Tax Deductible Sponsorship	
Your active participation keeps dressage and eventing alive in our region and is vital to GDCTA's mission! Check off the areas you would be interested in!	GDCTA sponsor contributions are a tax-deductible gift to our organization 501(c)(3) in support of the continued development for Dressage and Eventing in our area. Contributions are required to be incentive free gifts and may not be exchanged for advertising or other incentives.	
Runner	Ring Steward	
Board Member	Gala	\$10 \$150
Write for Newsletter		\$25 \$200
Credit card payment by M/C, Visa, & Discover only. <b>WE ARE UNABLE TO ACCEPT AMERICAN EXPRESS</b> There is a \$5 processing fee for credit cards.		\$50 \$250
Card#:		\$100 Other
Exp. Date: Billing Zip:	You may also choose to contribute to the GDCTA Grant Program which provides members, who are in good standing, an \$800 grant to further their equine education. See www.gdcta.org for details.	
3 Digit code on back of card:		
Name on Card:		
Signature:	Other Contribution	

Please make checks payable to GDCTA and mail or Fax to:  
 Mary Lou Freil, 335 Meadowcrest Circle, Canton GA 30115 - 770-330-2489  
 FAX - 770-727-0146

Email: [gdctamembership@gmail.com](mailto:gdctamembership@gmail.com)

Date Received: \_\_\_\_\_

Check Numbers: \_\_\_\_\_

Amount: \$ \_\_\_\_\_

# Georgia International Horse park XC (ID: 8242) -

www.CourseWalkApp.com

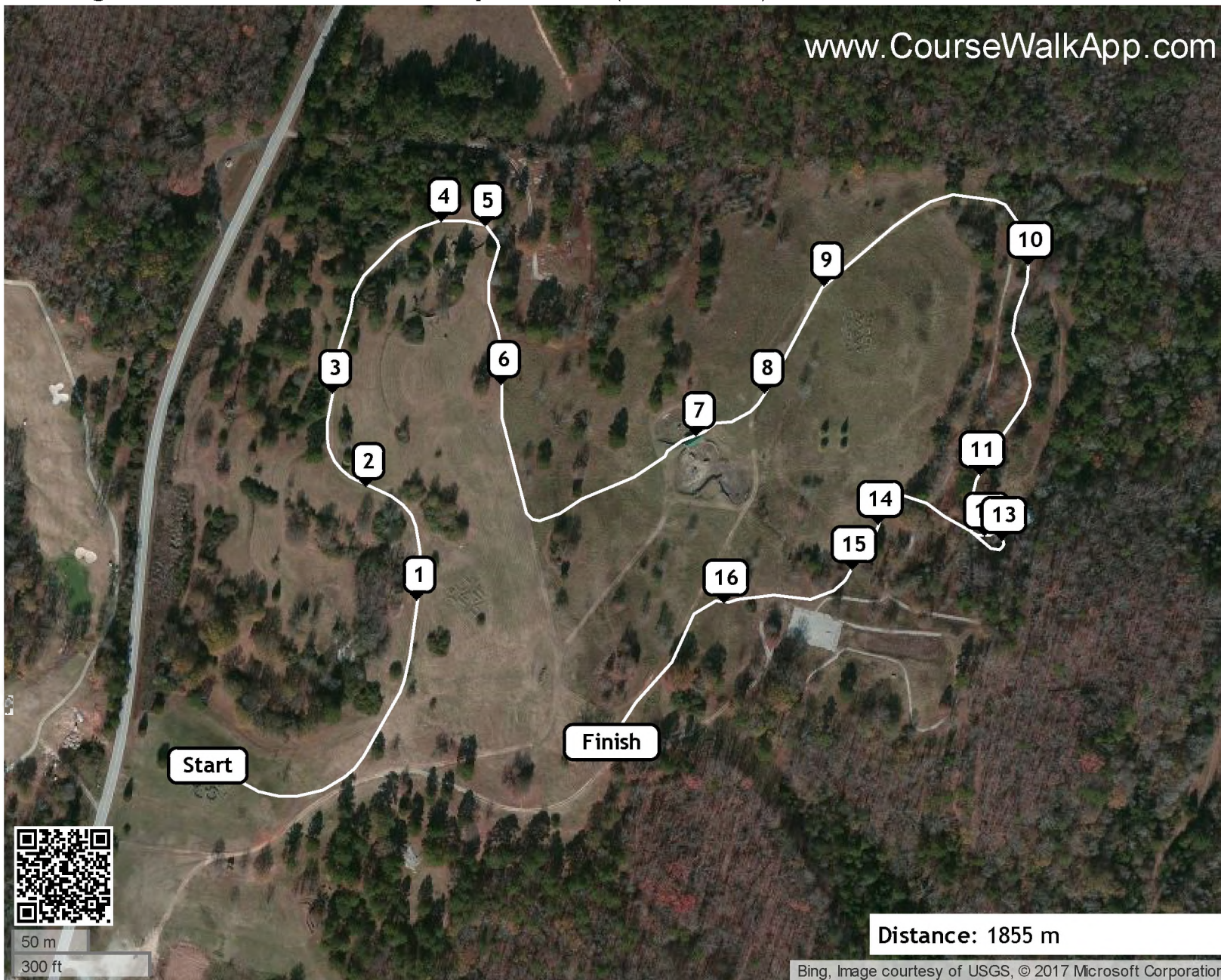

- ① Taramia's Brush Box
- ② White Gate From The Riding School
- ③ Olympic Brush Box
- ④ Black & Red
- ⑤ Coops
- ⑥ Tires
- ⑦ Olympic Water Complex Bridge
- ⑧ Horse Park Logs
- ⑨ Blue Barrels
- ⑩ Baby Green Brush Boxes
- ⑪ Horse Park Telephone Pole Pyramid
- ⑫ Gone Away Farm's Water at the Mill Beg Nov & Nov ONLY
- ⑬ Gone Away's Farm Water at the Mill Beg Nov & Novice ONLY
- ⑭ What Ditch?
- ⑮ Montclair's Something Fabulous
- ⑯ Logs - 2 heights

Distance: 1855 m

Bing, Image courtesy of USGS, © 2017 Microsoft Corporation



# Georgia International Horse Park hp (ID: 8241) -

www.CourseWalkApp.com



- ① Taramia's Brush Box
- ② White Gate from The Riding School
- ③ Rustic Olympic Brush Box
- ④ Black & Red
- ⑤ Coops
- ⑥ Tires
- ⑦ Olympic Water Complex Bridge
- ⑧ Horse Park Logs
- ⑨ Blue Barrels
- ⑩ Baby Green Brush Boxes
- ⑪ Olympic Bases (Telephone Pole Pyramid)
- ⑫ Gone Away Farm's Water at the Mill Beg Nov & Nov ONLY
- ⑬ Gone Away's Farm Water at the Mill Beg Nov & Nov ONLY
- ⑭ What Ditch?
- ⑮ Montclair's Jump of the Day
- ⑯ Double Logs
- ⑰ Logs
- ⑱ Carriage Course Flag Pass Through only
- ⑲ Logs at the Dog House
- ⑳ Bridge or Ditch Option

Distance: 2815 m

Bing, Image courtesy of USGS, © 2017 Microsoft Corporation



100 m  
500 ft

21 Old Olympic Corners  
Brush

22 Final Bridge or Water  
choice



## GDCTA Hold Harmless Clause

The undersigned competitor and all signors below hereby (1) agrees to release the management of this show, their officers, directors, employees, members, or agents, and the owners or managers of the grounds where this event is held, from any loss, damage, liability, or injury arising out of or resulting from this show or competitors participation therein; (2) agrees to indemnify, hold harmless and defend the Georgia Dressage and Combined Training Association, Inc., the organizer, facility owner, and the management of this show from and against any and all claims for loss, damage, liability, or injury, however caused, resulting directly or indirectly from competitors entry or participation in this show or from acts or omissions of competitor or competitor's agents; and (3) acknowledges that activities with and around horses and horse shows involve inherent risks that are understood by the persons signing and are expressly assumed. In the event of injury to competitor or to competitor's animals permission is hereby granted to management for emergency medical treatment.

Every entry at a Georgia Dressage and Combined Training Association, Inc. (GDCTA) recognized competition shall constitute an agreement and affirmation that all participants (which include, without limitation, the owner, lessee, trainer, manager, agent, coach, driver, handler, and the horse), for themselves, their principals, representatives, employees, and agents: (1) shall be subject to the constitution and rules of the GDCTA and the local rules of the competition; (2) represent that every horse, rider, driver, and handler is eligible as entered; (3) agree to be bound by the constitution and rules of the United States Equestrian Federation (USEF) and of the competition, and will accept as final the decision of the hearing committee on any question arising under said rules, and agree to hold the competition, the GDCTA, their officials, directors and employees harmless for any action taken; (4) agree that as a condition of and in consideration of acceptance of entry, they authorize the GDCTA and the competition management to market, transfer, assign, or otherwise make use of any photographs, likenesses, films, broadcasts, cablecasts, audiotapes, or videotapes taken of the horse(s) and participant(s) while on the grounds, incident to, or in transit between the stabling facility and the event site, in any way they see fit for the promotion, coverage, or benefit of the event, sport, or the GDCTA, without compensation to any of them, so long as the use neither jeopardizes amateur status nor endorses a specific product or service, and hereby expressly and irrevocably waive and release any rights in connection with such use, including any claim to invasion of privacy, right of publicity, or to misappropriation; and (5) agree that they participate voluntarily in the competition fully aware that horse sports and the competition involve inherent dangerous risk of serious injury or death, and by participating they expressly assume any and all risks of injury or loss, and they agree to indemnify and hold harmless the GDCTA, the competition, and the officials, directors, employees, and agents from and against all claims including for any injury or loss suffered during or in connection with the competition, whether or not such claim, injury, or loss resulted, directly or indirectly, from the negligent acts or omissions of said officials, directors, employees, or agents of the GDCTA or competition. The construction and application of USEF Rules are governed by laws of the State of New York, and any action instituted against USEF must be filed in New York State, see Article 1502.5.

### WARNING

**Under Georgia law, an equine activity sponsor or equine professional is not liable for an injury to or the death of a participant in equine activities resulting from the inherent risks of equine activities, pursuant to Chapter 12 of Title 4 of the Official Code of Georgia Annotated.**

Signed: \_\_\_\_\_ Date: \_\_\_\_\_  
**(Rider/Driver/Handler) (Mandatory)**

Signed: \_\_\_\_\_ Date: \_\_\_\_\_  
**(Horse Owner/Agent) (Mandatory)**

Signed: \_\_\_\_\_ Date: \_\_\_\_\_  
**(Trainer) (Mandatory)**

Signed: \_\_\_\_\_ Date: \_\_\_\_\_  
**(Parent/Guardian) (If rider is under age 18)**

Signed: \_\_\_\_\_ Date: \_\_\_\_\_  
**(Coach) (If applicable)**

AYDC Winter Frolic at the Horse Park  
2.25.2017  
RESULTS

**20. Pre-Amoeba CT - Intro A**

Rider #	Rider Name	Horse's Name	Dressage Score	STADIUM			FINAL SCORE	PLACE
				Jump	Time	Time		
				Penalties	Taken	Penalties		
346	Stacy Sykes	Uno	39.69	E	n/a	n/a	E	E
324	Sohia Cox	Black Tie Affair	41.25	0	n/a	n/a	41.25	1

**21. Amoeba CT - Intro B**

Rider #	Rider Name	Horse's Name	Dressage Score	STADIUM			FINAL SCORE	PLACE
				Jump	Time	Time		
				Penalties	Taken	Penalties		
<b>ADULTS</b>								
349	Jessica Truelove	Johnny B. Goode	37.19	0	n/a	n/a	37.19	2
305	Debbie Eubanks	The Divine Ms. Em	3.562	0	n/a	n/a	36.562	1
<b>JRs</b>								
207	Eliza Boardman	Moves Like Jagger	41.25	4	n/a	n/a	45.25	4
324	Sohia Cox	Tia	39.68	0	n/a	n/a	39.68	2
337	Mason Marsh	Lunar Eclipse	41.56	E	n/a	n/a	E	E
341	Rebecca Smith	Cookie	44.375	0	n/a	n/a	44.375	3
312	Everett Marsh	Gus Guzzler	37.81	0	n/a	n/a	37.81	1
343	Lillian White	FGF Fiona's Hero	50.94	E	n/a	n/a	E	E
338	Abby Doedens	Sam	38.75	E	n/a	n/a	E	E

**Amoeba 18" XC**

Optimum Time: 6:10

Rider #	Rider Name	Horse's Name	Dressage Score	XC			FINAL SCORE	PLACE
				Jump	Time	Time		
				Penalties	Taken	Penalties		
170	Gail Jones	JustBe	X	0	8:29	n/a	0	1
349	Jessica Truelove	Johnny B. Goode	X	60+E			E	E

AYDC Winter Frolic at the Horse Park  
2.25 26.17  
RESULTS

**22. Tadpole - Intro C**

Optimum time: 6:10

Rider #	Rider Name	Horse's Name	Dressage Score	STADIUM			XC			FINAL SCORE	PLACE
				Jump	Time	Time	Jump	Time	Time		
				Penalties	Taken	Penalties	Penalties	Taken	Penalties		
<b>CT RIDERS</b>											
350	Sabrina Carmichael	Freddy Go Steady	42.00	8	n/a	n/a				50.00	2
91	Montgomery Kinney	Like A Rockstar	31.25	0	n/a	n/a				31.25	1
<b>3 PHASE</b>											
37	Lilly Huestis	Pascova's Taxi Cab	41.00	E	n/a	n/a	0	7:18	n/a	E	E
18	Grady Huestis	Highland Piper	41.00+	4	n/a	n/a	0	8:05	n/a	45.00	2
335	Kristen Wilson	FGF Wonderwall	35.00	0	n/a	n/a	0	8:52	n/a	35.00	1
327	Sarah Liess	Brody	42.5	4	n/a	n/a	E	11:38	n/a	E	E
333	Brayden Edmonds	Katch Me If You Can	41.75	4	n/a	n/a	20	6:39	n/a	61.75	3
<b>XC ONLY</b>											
170	Gail Jones	JustBe	XX				0	6:10	n/a	0	1
303	Allisa Huestis	Ardanza	XX								
332	Amy Alexander	Grovey City Jack	XX				0	6:11	n/a	0	2

**32. 2"-2'3" SHOW JUMPING**

Rider #	Rider Name	Horse's Name	Dressage Score	STADIUM			FINAL SCORE	PLACE
				Jump	Time	Time		
				Penalties	Taken	Penalties		
350	Sabrina Carmichael	Freddy Go Steady		0	1:18	n/a	0	4
349	Jessica Truelove	Johnny B. Goode		0	1:10	n/a	0	2
343	Lillian White	FGF Fiona's Hero		4	1:25	n/a	4	5
327	Sarah Liess	Brody		0	1:07	n/a	0	1
230	no info	no info		E			E	E
37	Lilly Huestis	Pascova's Taxi Cab		0	1:12	n/a	0	3

AYDC Winter Frolic at the Horse Park  
2.25 26.17  
RESULTS

**23. Beg Nov CT - BN A**

Optimum Time: 5:42

Rider #	Rider Name	Horse's Name	Dressage	STADIUM			XC			FINAL	PLACE
				Jump	Time	Time	Jump	Time	Time		
				Penalties	Taken	Penalties	Penalties	Taken	Penalties		
<b>CT</b>			<b>Score</b>								
319	Audrey Boardman	Pied Piper	<b>44.24</b>	<b>0</b>	<b>1:19</b>	<b>0</b>				<b>44.24</b>	<b>2</b>
303	Allisa Huestis	Ardanza	<b>41.053</b>	<b>12</b>	<b>2:09</b>	<b>39</b>				<b>92.053</b>	<b>3</b>
336	Lauren Alexander	FGF Don't Flatter Yourself	<b>31.58</b>	<b>4</b>	<b>1:32</b>	<b>2</b>				<b>37.58</b>	<b>1</b>
<b>3 PHASE</b>											
331	Mikayla Riggs	Inntrigue	<b>42.64</b>	<b>0</b>	<b>1:11</b>	<b>0</b>	<b>20</b>	<b>7:50</b>	<b>51.2</b>	<b>113.84</b>	<b>2</b>
308	Mary DeCook	Simply Not	<b>38.16</b>	<b>0</b>	<b>1:03</b>	<b>0</b>	<b>0</b>	<b>5:27</b>	<b>0</b>	<b>38.16</b>	<b>1</b>
<b>XC ONLY</b>											
328	Jean Fowler	NZ Bay of Islands									
322	Maggie Curran	Cuervo Gold					<b>0</b>	<b>4:57</b>	<b>0</b>	<b>0</b>	<b>1</b>
345	Linda Mattocks	Brego					<b>0</b>	<b>17:34</b>	<b>1000</b>	<b>1000</b>	<b>3</b>
335	Rowan Edmonds	Liberty Bell					<b>0</b>	<b>6:59</b>	<b>30.8</b>	<b>30.8</b>	<b>2</b>

**33. 2'6" SHOW JUMPING**

Rider #	Rider Name	Horse's Name	Dressage	STADIUM			FINAL	PLACE
				Jump	Time	Time		
				Penalties	Taken	Penalties		
319			<b>XX</b>	<b>0</b>	<b>1:09</b>	<b>0</b>	<b>0</b>	
336			<b>XX</b>	<b>4</b>	<b>1:15</b>	<b>0</b>	<b>4</b>	

AYDC Winter Frolic at the Horse Park  
2.25 26.17  
RESULTS

**24. Nov CT - Nov A**

Rider #	Rider Name	Horse's Name	Dressage Score	STADIUM			XC			FINAL SCORE	PLACE
				Jump	Time	Time	Jump	Time	Time		
				Penalties	Taken	Penalties	Penalties	Taken	Penalties		
	<b>CT</b>										
335	Rowan Edmonds	Liberty Bell	<b>35.66</b>	<b>4</b>	<b>1:07</b>	<b>0</b>			<b>39.66</b>	<b>1</b>	
	<b>3 PHASE</b>										
326	Heather Allen	Macgregor	<b>41.95</b>	<b>4</b>	<b>1:07</b>	<b>0</b>	<b>0</b>	<b>5:50</b>	<b>12.8</b>	<b>58.75</b>	<b>2</b>
326	Jean Roten	Scout	<b>31.09</b>	<b>4</b>	<b>1:11</b>	<b>0</b>	<b>W</b>			<b>W</b>	<b>W</b>
308	Mary DeCook	Simply Not	<b>36.09</b>	<b>0</b>	<b>1:03</b>	<b>0</b>	<b>0</b>	<b>4:57</b>	<b>0</b>	<b>36.09</b>	<b>1</b>
	<b>XC ONLY</b>										
348	Jean Fowler	Friend of Bill W									
54	Jeff Lewis	Beau Riley					<b>E</b>			<b>E</b>	<b>E</b>
338	Avery Lewis	The Manx Man					<b>20</b>	<b>5:15</b>	<b>0</b>	<b>20</b>	<b>1</b>

**LOW SCORE CHAMPION**

SAT	Montgomery Kinney	Like a Rockstar
SUN	Mary DeCooke	Simply Not

3

AYDC Winter Frolic at the Horse Park

2.25.2017

RESULTS



AYDC Winter Frolic at the Horse Park

2.25.2017

RESULTS

**\*\*Show Jump Rounds of same height will immediately follow CT rounds.**

Dressage	Stadium	ARENA	DIVISION	Rider #	Rider Name	Horse's Name	Height	**Show Jumping Rounds		
Ride Time	Ride Time	SIZE								
8:30	10:00	Small	Pre-Amoeba Intro A	346	Stacy Sykes	Uno	12"			
8:36		Small	Pre-Amoeba Intro A	324	Sohia Cox	Black Tie Affair	18"			
8:42	10:15	Small	Amoeba CT - Intro B	349	Jessica Truelove	Johnny B. Goode				
8:49		Small	Amoeba CT - Intro B	305	Debbie Eubanks	The Divine Ms. Em				
8:56		Small	Amoeba CT - Intro B	207	Eliza Boardman	Moves Like Jagger	2'	350	Sabrina Carmichael	Freddy Go Steady
9:03		Small	Amoeba CT - Intro B	324	Sohia Cox	Black Tie Affair		349	Jessica Truelove	Johnny B. Goode
9:10		Small	Amoeba CT - Intro B	337	Mason Marsh	Lunar Eclipse		343	Lillian White	FGF Fiona's Hero
9:17		Small	Amoeba CT - Intro B	341	Rebecca Smith	Cookie	2'3"	327	Sarah Liess	Brody
9:23		Small	Amoeba CT - Intro B	312	Everett Marsh	Gus Guzzler				
9:29		Small	Amoeba CT - Intro B	343	Lillian White	FGF Fiona's Hero	2'6"			
9:35			Amoeba CT - Intro B	338	Abby Doedens	Sam				
9:41	10:50	Small	Tadpole 3PH Intro C	37	Lilly Huestis	Pascova's Taxi Cab				
9:47		Small	Tadpole CT - Intro C	350	Sabrina Carmichael	Freddy Go Steady	2'11"			
9:53		Small	Tadpole CT - Intro C	91	Montgomery Kinney	Like A Rockstar				
9:59		Small	Tadpole 3PH Intro C	18	Grady Huestis	Highland Piper	3'3"			
10:05		Small	Tadpole 3PH Intro C	335	Kristen Wilson	FGF Wonderwall				
10:20		Small	Tadpole 3PH Intro C	327	Sarah Liess	Brody				
<b>BREAK</b>		Small	Tadpole 3PH Intro C	333	Brayden Edmonds	Katch Me If You Can				
10:35					<b>BREAK</b>					
10:41	11:30	Small	Beg Nov CT - BN A	319	Audrey Boardman	Pied Piper				
10:47		Small	Beg Nov CT - BN A	303	Allisa Huestis	Ardanza				
10:53		Small	Beg Nov CT - BN A	336	Lauren Alexander	FGF Don't Flatter Yourself				
10:59		Small	3PH Beg Nov - BN A	331	Mikayla Riggs	Inntrigue				
11:05	11:50	Small	3PH Beg Nov - BN A	308	Mary DeCook	Simply Not				
11:11		Small	Nov 3PH Nov A	326	Heather Allen	Macgregor				
11:17		Small	Nov 3PH Nov A	326	Jean Roten	Scout				
11:23		Small	Nov CT Nov A	335	Rowan Edmonds	Liberty Bell				
11:29	12:15	Small	Nov CT Nov A	308	Mary DeCook	Simply Not				
11:35		Small	Intro A	342	Kristen Brucker	Damon Salvatore				
11:41		Small	Intro A	337	Rachel Wellman	The Golden Moment				
11:47		Small	Intro B	342	Kristen Brucker	Damon Salvatore				
11:53		Small	Intro B	337	Rachel Wellman	The Golden Moment				
11:59		Small	Intro C	338	Abby Doedens	Sam				
			Dressage Equitation		Sabring Carmichael	Freddy Go Steady				
					Alex Brust	Bacardi				
					Brynn DeLong	Nada to Prada				

**LUNCH BREAK**

**PROOF OF THE PUDDING CONCESSIONS  
LOCATED BY WALKER ARENA**

Dressage Ride Time	Stadium Ride Time	ARENA SIZE	DIVISION	Rider #	Horse's Name	
1:00		Standard	Training Level 1	329	Erin Jarboe	Arsiero
1:07		Standard	Training Level Rider Test	247	Alex Brust	Bacardi
1:14		Standard	Training Level 2	329	Erin Jarboe	Arsiero
1:21		Standard	Training Level 2	306	Tucker Fields	Laguna
1:28		Standard	First Level 1	333	Fiona Williams	Milagro
1:35		Standard	Training Level 2	350	Nichole Thomas	Second Chance
1:42		Standard	Training Level 1	247	Alex Brust	Bacardi
1:49		Standard	First Level 2	333	Fiona Williams	Milagro
1:56		Standard	Training Level 3	306	Tucker Fields	Laguna
2:03		Standard	Training Level 1	335	Kristen Wilson	FGF Wonderwall
2:10		Standard	Training Level 3	350	Nichole Thomas	Second Chance
2:17		Standard	Training Level 1	330	Brynn DeLong	Nada to Prada
2:24		Standard	Training Level 2	91	Montgomery Kinney	Like A Rockstar
2:31		Standard	Training Level 2	247	Alex Brust	Bacardi
2:38		Standard	Training Level 2	347	Erin Jarboe	Bella
2:45		Standard	Training Level 2	335	Kristen Wilson	FGF Wonderwall
2:52		Standard	Training Level 2	330	Brynn DeLong	Nada to Prada
2:59		Standard	Training Level 3	347	Erin Jarboe	Bella
3:06		Standard	Training Level 3	91	Montgomery Kinney	Like A Rockstar
					<b>END OF SHOW</b>	

ATLANTA YOUTH DRESSAGE CHALLENGE THANKS OUR SPONSORS

GONE AWAY FARM - JEAN FOWLERR

LAURA CASEY - THE RIDING SCHOOL

PREMIER EQUINE INSUANCE

MOODY MARE CREATIONS

THE EQUESTRIAN JOURNAL



## Atlanta Youth Dressage Challenge RELEASE

The undersigned competitor and all signors below hereby (1) agrees to release Elizabeth Molloy, Taramia Riding School, the Atlanta Youth Dressage Challenge, the management of this show, their officers, directors, employees, members, or agents, and the owners or managers of the grounds where this event is held, from any loss, damage, liability, or injury arising out of or resulting from this show or competitors participation therein; (2) agrees to indemnify, hold harmless and defend the Georgia Dressage and Combined Training Association, Inc., the organizer, facility owner, and the management of this show from and against any and all claims for loss, damage, liability, or injury, however caused, resulting directly or indirectly from competitors entry or participation in this show or from acts or omissions of competitor or competitor's agents; and (3) acknowledges that activities with and around horses and horse shows involve inherent risks that are understood by the persons signing and are expressly assumed. In the event of injury to competitor or to competitor's animals permission is hereby granted to management for emergency medical treatment. Every entry at a Georgia Dressage and Combined Training Association, Inc. (GDCTA) recognized competition shall constitute an agreement and affirmation that all participants (which include, without limitation, the owner, lessee, trainer, manager, agent, coach, driver, handler, and the horse), for themselves, their principals, representatives, employees, and agents: (1) shall be subject to the constitution and rules of the GDCTA and the local rules of the competition; (2) represent that every horse, rider, driver, and handler is eligible as entered; (3) agree to be bound by the constitution and rules of the United States Equestrian Federation (USEF) and of the competition, and will accept as final the decision of the hearing committee on any question arising under said rules, and agree to hold the competition, the GDCTA, their officials, directors and employees harmless for any action taken; (4) agree that as a condition of and in consideration of acceptance of entry, they authorize the GDCTA and the competition management to market, transfer, assign, or otherwise make use of any photographs, likenesses, films, broadcasts, cablecasts, audiotapes, or videotapes taken of the horse(s) and participant(s) while on the grounds, incident to, or in transit between the stabling facility and the event site, in any way they see fit for the promotion, coverage, or benefit of the event, sport, or the GDCTA, without compensation to any of them, so long as the use neither jeopardizes amateur status nor endorses a specific product or service, and hereby expressly and irrevocably waive and release any rights in connection with such use, including any claim to invasion of privacy, right of publicity, or to misappropriation; and (5) agree that they participate voluntarily in the competition fully aware that horse sports and the competition involve inherent dangerous risk of serious injury or death, and by participating they expressly assume any and all risks of injury or loss, and they agree to indemnify and hold harmless the GDCTA, the competition, and the officials, directors, employees, and agents from and against all claims including for any injury or loss suffered during or in connection with the competition, whether or not such claim, injury, or loss resulted, directly or indirectly, from the negligent acts or omissions of said officials, directors, employees, or agents of the GDCTA or competition. The construction and application of USEF Rules are governed by laws of the State of New York, and any action instituted against USEF must be filed in New York State, see Article 1502.5.

WARNING Under Georgia law, an equine activity sponsor or equine professional is not liable for an injury to or the death of a participant in equine activities resulting from the inherent risks of equine activities, pursuant to Chapter 12 of Title 4 of the Official Code of Georgia Annotated.

---

Signed

Date

**ATLANTA YOUTH DRESSAGE CHALLENGE  
CROSS COUNTRY, 3 PHASE  
HUNTER PACE RIDE TIMES  
FEBRUARY 26 2017**

<b>XC Ride Time</b>		<b>DIVISION</b>	<b>Rider #</b>		<b>Horse's Name</b>
9:30	<b>1</b>	<b>XC Amoeba</b>	170	Gail Jones	JustBe
9:33	<b>2</b>	<b>XC Amoeba</b>	349	Jessica Truelove	Johnny B. Goode
9:45	<b>3</b>	<b>XC Tadpole</b>	170	Gail Jones	JustBe
9:48	<b>4</b>	<b>XC Tadpole</b>	303	Allisa Huestis	Ardanza
9:51	<b>5</b>	<b>XC Tadpole</b>	332	Amy Alexander	Grovey City Jack
9:54	<b>6</b>	<b>3 PH Tadpole</b>	37	Lilly Huestis	Pascova's Taxi Cab
9:57	<b>7</b>	<b>3 PH Tadpole</b>	18	Grady Huestis	Highland Piper
10:00	<b>8</b>	<b>3 PH Tadpole</b>	335	Kristen Wilson	FGF Wonderwall
10:03	<b>9</b>	<b>3 PH Tadpole</b>	327	Sarah Liess	Brody
10:06	<b>10</b>	<b>3 PH Tadpole</b>	333	Brayden Edmonds	Katch Me If You Can
10:20	<b>11</b>	<b>XC Beg Nov</b>	328	Jean Fowler	NZ Bay of Islands
10:35	<b>12</b>	<b>XC Beg Nov</b>	308	Mary DeCook	Simply Not
10:40	<b>14</b>	<b>XC Beg Nov</b>	322	Maggie Curran	Cuervo Gold
10:45	<b>15</b>	<b>XC Beg Nov</b>	345	Linda Mattocks	Brego
10:50	<b>16</b>	<b>XC Beg Nov</b>	335	Rowan Edmonds	Liberty Bell
10:55	<b>17</b>	<b>3PH Beg Nov</b>	331	Mikayla Riggs	Inntrigue
11:15	<b>18</b>	<b>XC Novice</b>	348	Jean Fowler	Friend of Bill W
11:18	<b>19</b>	<b>XC Novice</b>	54	Jeff Lewis	Beau Riley
11:21	<b>20</b>	<b>XC Novice</b>	338	Avery Lewis	The Manx Man
11:24	<b>21</b>	<b>3PH Novice</b>	326	Heather Allen	Macgregor
11:27	<b>22</b>	<b>3PH Novice</b>	326	Jean Roten	Scout
11:30	<b>23</b>	<b>3PH Novice</b>	308	Mary DeCook	Simply Not

**LUNCH BREAK**

**ATLANTA YOUTH DRESSAGE CHALLENGE  
CROSS COUNTRY, 3 PHASE  
HUNTER PACE RIDE TIMES  
FEBRUARY 26 2017**

<b>XC Ride Time</b>		<b>DIVISION</b>	<b>Rider #</b>		<b>Horse's Name</b>
1:00	<b>24</b>	<b>Amoeba HP</b>	207	Eliza Boardman	Moves Like Jagger
1:05	<b>25</b>	<b>Amoeba HP</b>	337	Mason Marsh	Lunar Eclipse
1:10	<b>26</b>	<b>Amoeba HP</b>	312	Everett Marsh	Gus Guzzler
1:15	<b>27</b>	<b>Amoeba HP</b>	330	Brynn DeLong	Nada to Prada
1:20	<b>28</b>	<b>Amoeba HP</b>	338	Abby Doedens	Sam
1:25	<b>29</b>	<b>Amoeba HP - PR</b>	324	Sohia Cox	Black Tie Affair
1:30	<b>30</b>	<b>Amoeba HP - PR</b>		Mary DeCooke	Rocky
1:45	<b>31</b>	<b>Tadpole HP</b>		Amanda Wooten	
1:50	<b>32</b>	<b>Tadpole HP</b>		Amanda Johnson	
1:55	<b>33</b>	<b>Tadpole HP</b>		Taylor Lestor	
2:00	<b>34</b>	<b>Tadpole HP - PR</b>	331	Mikayla Riggs	Inntrigue
	<b>35</b>	<b>Tadpole HP - PR</b>	346	Stacy Sykes	Uno
2:05	<b>36</b>	<b>Tadpole HP - PR</b>	318	Sadie Murphy	Playa Grande
	<b>37</b>	<b>Tadpole HP - PR</b>	321	Meg Primm	Quinn
	<b>38</b>	<b>Tadpole HP - PR</b>	334	Julie Memler	Absolutely Remarkable
2:45	<b>39</b>	<b>Beg Nov HP</b>	346	Stacy Sykes	Uno
2:50	<b>40</b>	<b>Beg Nov HP</b>	334	Julie Memler	Absolutely Remarkable
2:55	<b>41</b>	<b>Beg Nov HP</b>	54	Jeff Lewis	Beau Riley
3:00	<b>42</b>	<b>Beg Nov HP</b>	338	Avery Lewis	The Manx Man
3:05	<b>43</b>	<b>Beg Nov HP</b>	319	Audrey Boardman	Pied Piper
3:10	<b>44</b>	<b>Beg Nov HP</b>	305	Libby Head	Major Tom
3:15	<b>45</b>	<b>Beg Nov HP - Pairs</b>	332	Kelly Rousey	Majestic View
	<b>46</b>	<b>Beg Nov HP - Pairs</b>	344	Caroline Marlett	Bashful Bandit

ATLANTA YOUTH DRESSAGE CHALLENGE THANKS OUR SPONSORS  
PREMIER EQUINE INSURANCE  
MONTCLAIRE STABLES  
ATKIN FORD  
THE RIDING SCHOOL - LAURA CASEY  
GONE AWAY FARM - JEAN FOWLER  
TARAMIA RIDING SCHOOL

**ATLANTA YOUTH DRESSAGE CHALLENGE  
CROSS COUNTRY, 3 PHASE  
HUNTER PACE RIDE TIMES  
FEBRUARY 26 2017**



**ATLANTA YOUTH DRESSAGE CHALLENGE  
CROSS COUNTRY, 3 PHASE  
HUNTER PACE RIDE TIMES  
FEBRUARY 26 2017**