

## RHR Event Planning

Team Name:

Team

Event Name:

Members:

Date Submitted:

Event Duration:

- One Day Run
- Two Day Road Trip
- Three Day Road Trip

Month/Day or Season:

If this event needs to happen on a certain date because of an event such as a Rally or Festival. Or if the event is seasonal.

Destination:

Address:

- Restaurant
- Event (Rally, Festival, etc.)
- City or Town
- Attraction

Accommodations:

Phone:

Address:

Starting Point:

Ending Point:

### MILAGE:

AM:

For a one day run use "Day 1" Box only, for an overnight (two-day road trip use "Day 1 & Day 2" Boxes, and so on.

PM:

Comments:

### Point of Interest Stops:

# Welcome to South of the Border!

*A Southern Tradition Since 1947*

---

Hours:

**Wednesday 5-9pm**

**Thursday 5-9 pm**

**Friday 11 am -10 pm**

**Saturday 11 am -9 pm**

**Sunday 11 am -2 pm**

---

Founded in 1947, South of the Border has had only two family associated owners in over seventy-two years of existence. These ties to family-run deep into the vibe and cuisine of our restaurant, located in St. Francisville, Louisiana. The historic art deco building can be spotted by its original neon sign shining for all to see. Our take on Southern staples, such as crispy fried catfish, savory mustard greens, tasty fried pickles, and our house-made onion rings, are sure to satisfy your comfort food cravings. One dish, in particular, is our Crawfish Nyma, named after their mother, Sarah Nyma, who cooked it up years ago in the kitchen! Along with these, our menu also includes delicious steak and seafood options including fresh Gulf shrimp and oysters. Like any other Southern restaurant, we take pride in our cooked to order Southern fried chicken. We believe that great fried chicken takes time, love, and care for perfection. A full-service bar is also available to pair beer, wine, and liquor beverages perfectly with your entrees! A private dining room is also available for your private events! Come on in and make yourself at home!



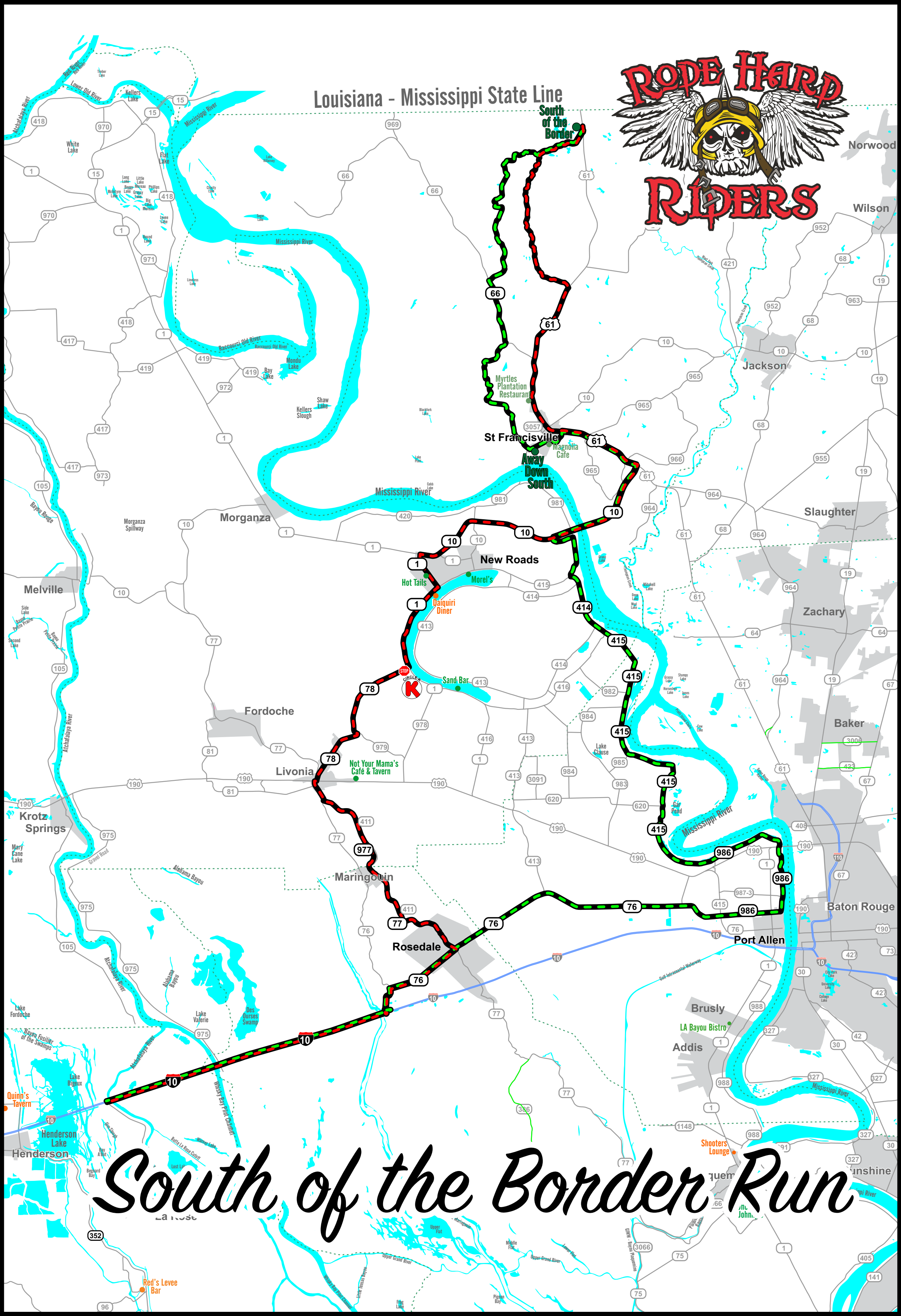

## South of the Border Run

Dist	Turn	Road	Clock	Total Dist
	Start	at Atchafalaya Welcome Center I-10 @ Atchafalaya River Rd./LA-3177		
	Go Southeast	on Atchafalaya River Rd./LA-3177	8:45 AM	0.00 mi.
in 0.05 miles	Turn right	on to I-10 on ramp	8:46 AM	0.05 mi.
in 0.40 miles	Merge	on to I-10 East	8:47 AM	0.45 mi.
in 13.60 miles	Take Exit 135	on to Off ramp (LA-3000)	9:00 AM	14.05 mi.
in 0.40 miles	Turn right	on to LA-3000	9:01 AM	14.45 mi.
in 1.20 miles	Turn right	on to LA-76	9:03 AM	15.65 mi.
in 3.60 miles	Turn right	on to LA-77 (Rosedale)	9:08 AM	19.25 mi.
in 5.90 miles	Go straight	on to LA-977 (Maringouin)	9:17 AM	25.15 mi.
in 4.60 miles	Turn right	on to LA-77	9:23 AM	29.75 mi.
in 1.00 miles	Turn right	on to US-190	9:25 AM	30.75 mi.
in 0.10 miles	Turn left	on to LA-78/Mississippi Trail (Livonia)	9:26 AM	30.85 mi.
in 3.00 miles	Turn left	on LA-78	9:31 AM	33.85 mi.
<b>in 4.50 miles</b>	<b>STOP</b>	<b>at Circle K</b>	<b>9:37 AM</b>	<b>38.35 mi.</b>
	Go North	on LA-1	9:57 AM	38.35 mi.
in 4.20 miles	Turn left	on to LA-1/Hospital Rd (New Roads)	10:02 AM	42.55 mi.
in 1.80 miles	Turn right	on to LA-1/LA-10	10:06 AM	44.35 mi.
in 12.00 miles	Turn left	on to US-61	10:20 AM	56.35 mi.
in 13.00 miles	Turn left	on to Island Rd	10:35 AM	69.35 mi.
in 7.50 miles	Turn right	on to CR-330/Sligo Rd	10:55 AM	76.85 mi.
in 1.90 miles	Turn left	on to Rosemound Loop Rd	10:59 AM	78.75 mi.
in 0.60 miles	Turn left	on to US-61	11:00 AM	79.35 mi.
in 1.50 miles	Make U-Turn	on US-61	11:01 AM	80.85 mi.
<b>in 1.70 miles</b>	<b>STOP</b>	<b>at South of the Border Restaurant</b>	<b>11:03 AM</b>	<b>82.55 mi.</b>
	Go South	on US-61	12:48 PM	82.55 mi.
in 0.05 miles	Turn right	on to Rosemound Loop Rd	12:49 PM	82.60 mi.
in 0.60 miles	Turn right	on to CR-330/Sligo Rd	12:50 PM	83.20 mi.
in 11.20 miles	Turn left	on to LA-66	1:10 PM	94.40 mi.
in 3.00 miles	Turn right	on to Solitude Rd	1:14 PM	97.40 mi.
in 3.70 miles	Turn left	on to CR-225	1:22 PM	101.10 mi.
in 3.40 miles	Turn left	on to LA-1263/Ferdinand St (St Francisville)	1:29 PM	104.50 mi.
<b>in 0.60 miles</b>	<b>STOP</b>	<b>at Away Down South</b>	<b>1:31 PM</b>	<b>105.10 mi.</b>
	Go Northwest	on LA-1263/Ferdinand St	2:16 PM	105.10 mi.
in 0.40 miles	Turn right	on to LA-3057/Commerce St	2:17 PM	105.50 mi.
in 1.00 miles	Turn right	on to US-61	2:19 PM	106.50 mi.
in 3.90 miles	Turn right	on to LA-10	2:23 PM	110.40 mi.
in 5.30 miles	Turn left	on to LA-10 Service Rd	2:28 PM	115.70 mi.
in 0.80 miles	Turn right	on to LA-981	2:29 PM	116.50 mi.
in 2.10 miles	Turn left	on to LA-415	2:32 PM	118.60 mi.
in 0.40 miles	Go straight	on LA-415/LA-414	2:33 PM	119.00 mi.
in 2.20 miles	Go straight	on LA-415	2:35 PM	121.20 mi.
in 16.00 miles	Go straight	on to LA-986/River Rd.	2:53 PM	137.20 mi.

## *South of the Border Run*

in 6.60 miles	Turn right	on La-986/Rosedale Rd.	3:03 PM	143.80 mi.
in 2.70 miles	Go straight	on to LA-76/Rosedale Rd.	3:08 PM	146.50 mi.
in 17.00 miles	Turn left	on to LA-3000	3:28 PM	163.50 mi.
in 1.00 miles	Turn left	on to I-10 on ramp	3:30 PM	164.50 mi.
in 0.30 miles	Merge	on to I-10 W	3:31 PM	164.80 mi.
<b>in 14.00 miles</b>	<b>END</b>	<b>at I-10 at LA-3177/Butte LaRose</b>	<b>3:44 PM</b>	<b>178.80 mi.</b>
		<b>TOTAL TIME / DISTANCE</b>	<b>6:59:00</b>	<b>178.80 mi.</b>