

**SEMINOLE AH-TAH-THI-KI  
MUSEUM LANDSCAPE BEAUTIFICATION**

p:\Semiles Maintenance Building and Restrooms.2015\Drawings\CD\Landscape Beculification\40.02-SLB.dwg Jun 30, 2016 - 5:54pm ZWEHINGTON

SEAL

MARCEL R. MORLOTE, A.I.A.  
FL. ARCHITECT  
FL. ARCH. REG. NO. 9564

WA PROJECT NO.: 21524.00

ISSUE DATE

05/27/2016

**NO.**

REVISION DATE

1

06-19-16

 $\triangle 2$ 

07-01-16

**DRAWING TITLE**

## INDEX OF DRAWINGS

**SHEET NUMBER**

A0.02

[illegible]

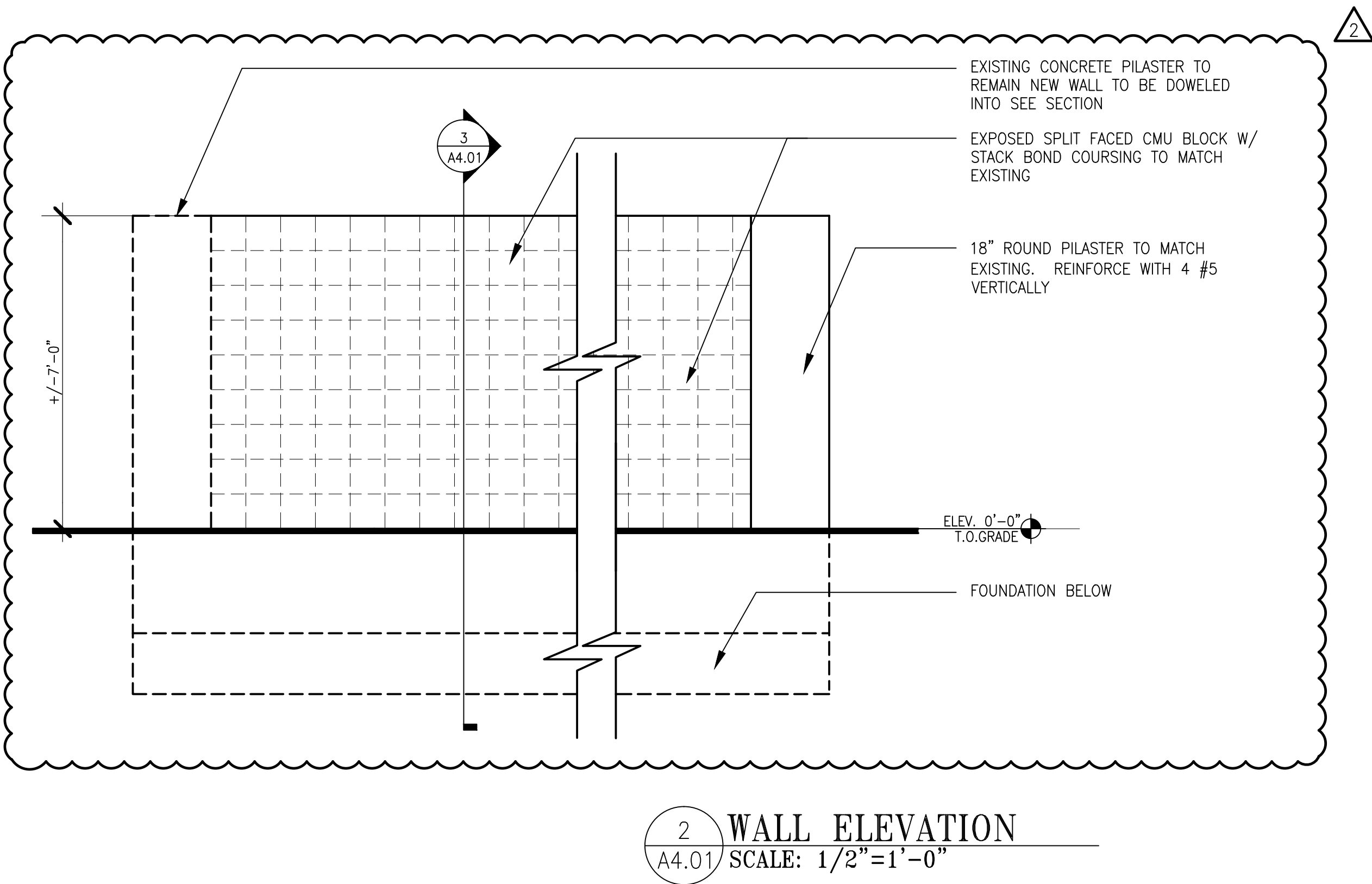
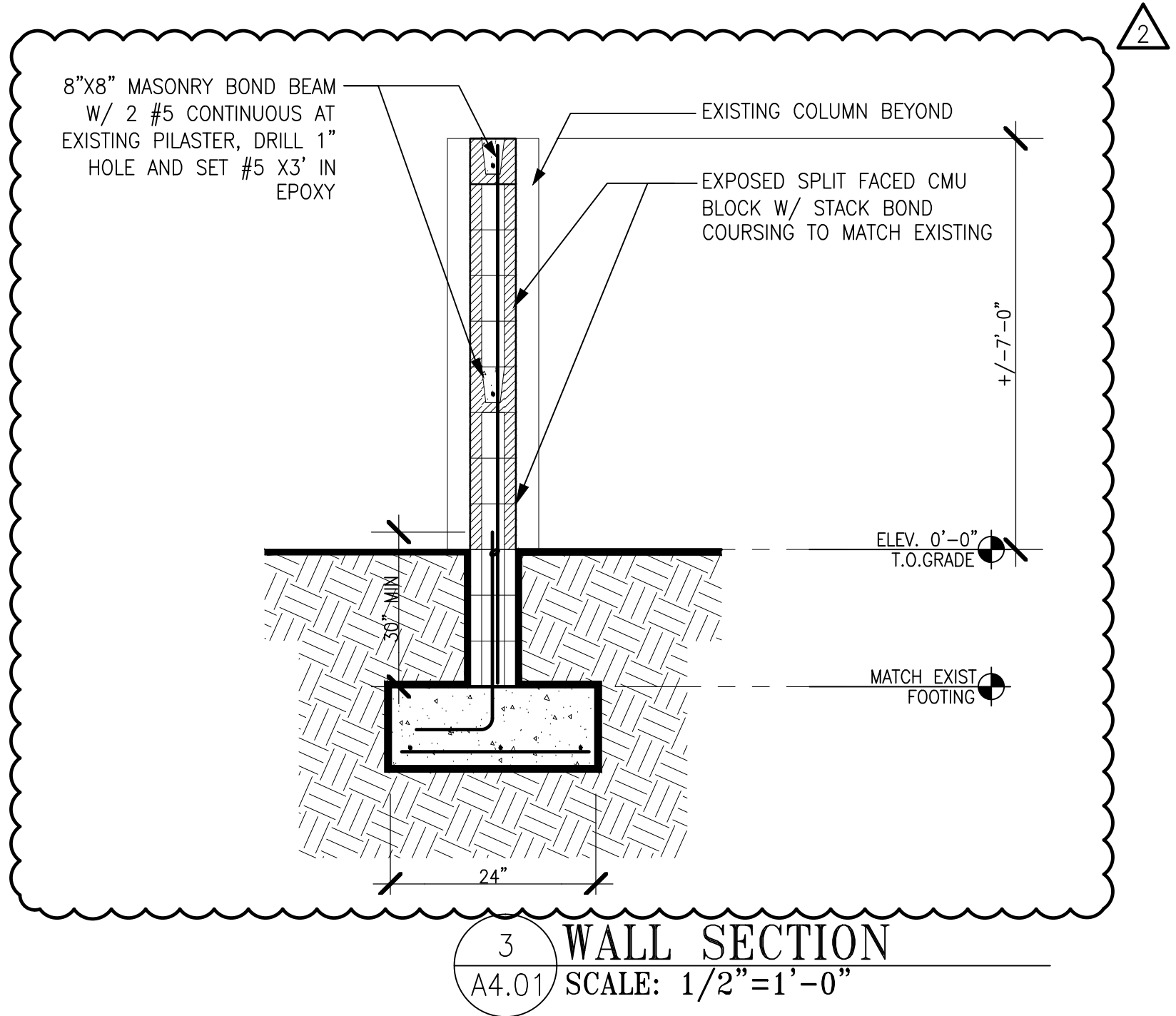
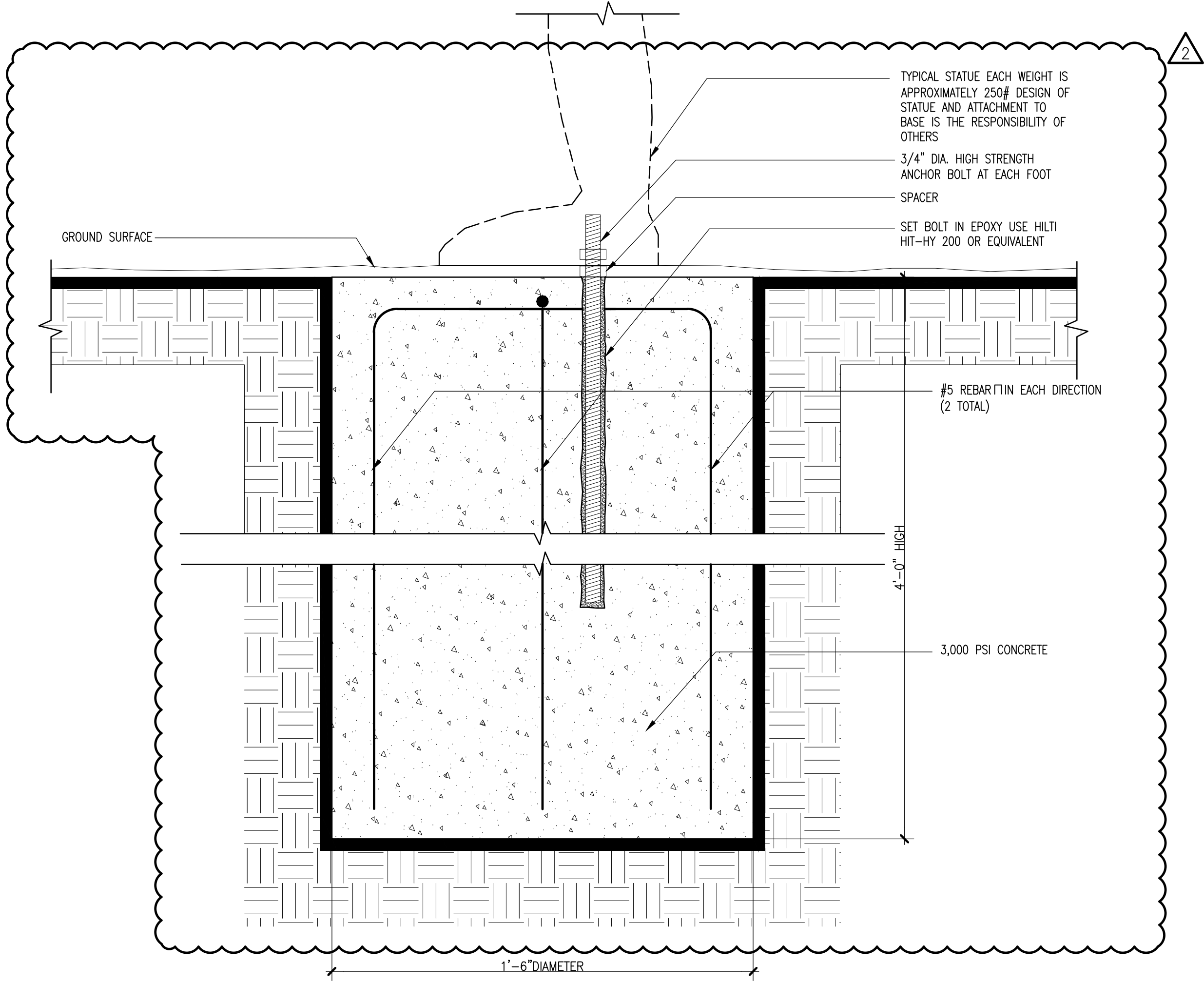
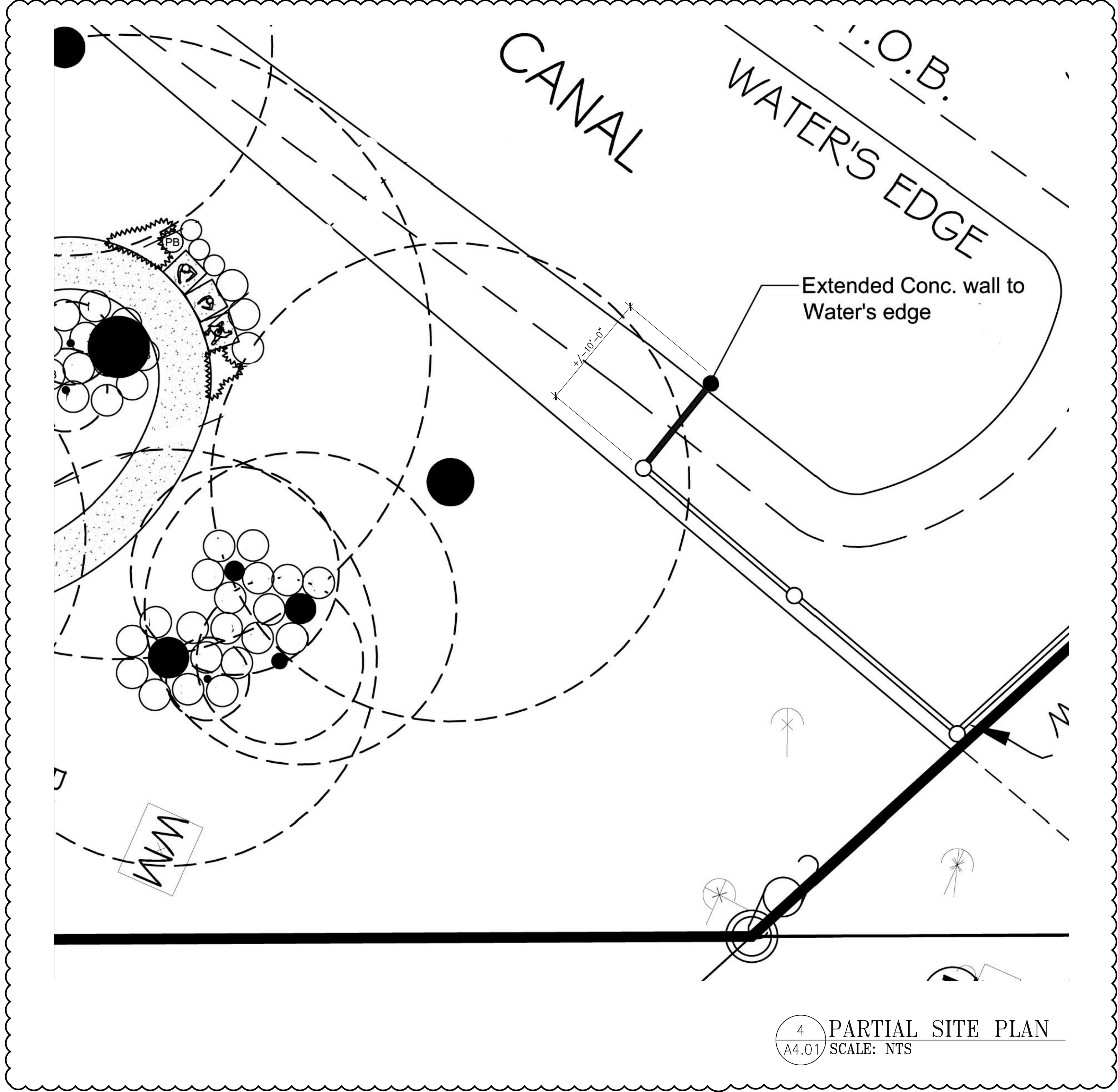



SEMINOLE AH-TAH-THI-KI  
MUSEUM LANDSCAPE BEAUTIFICATION  
30375 JOSIE BILLIE HWY  
CLEWISTON, FL 33440

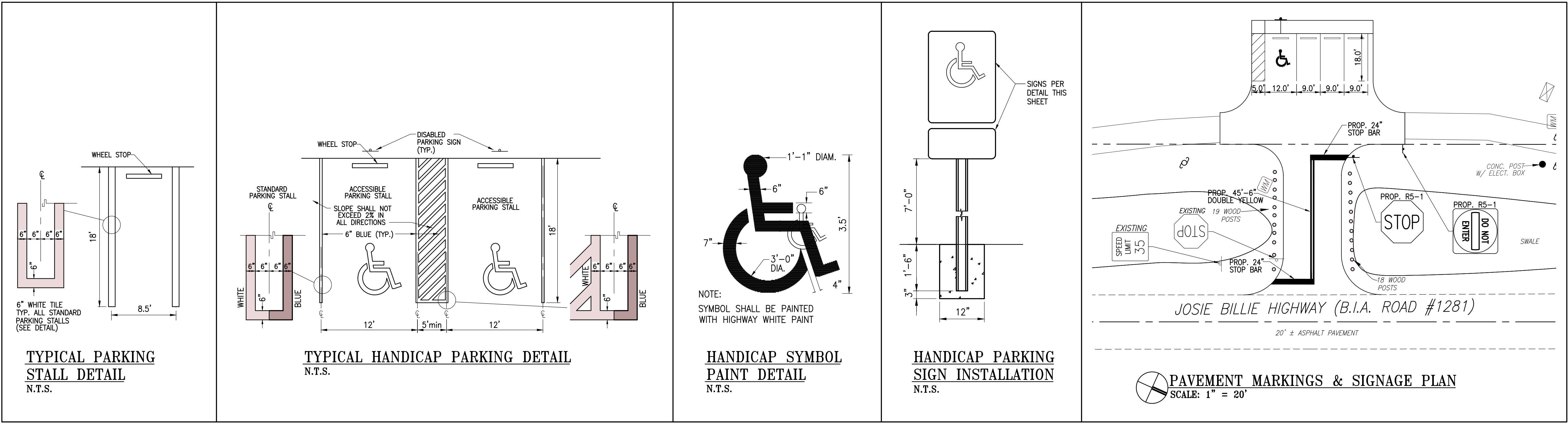
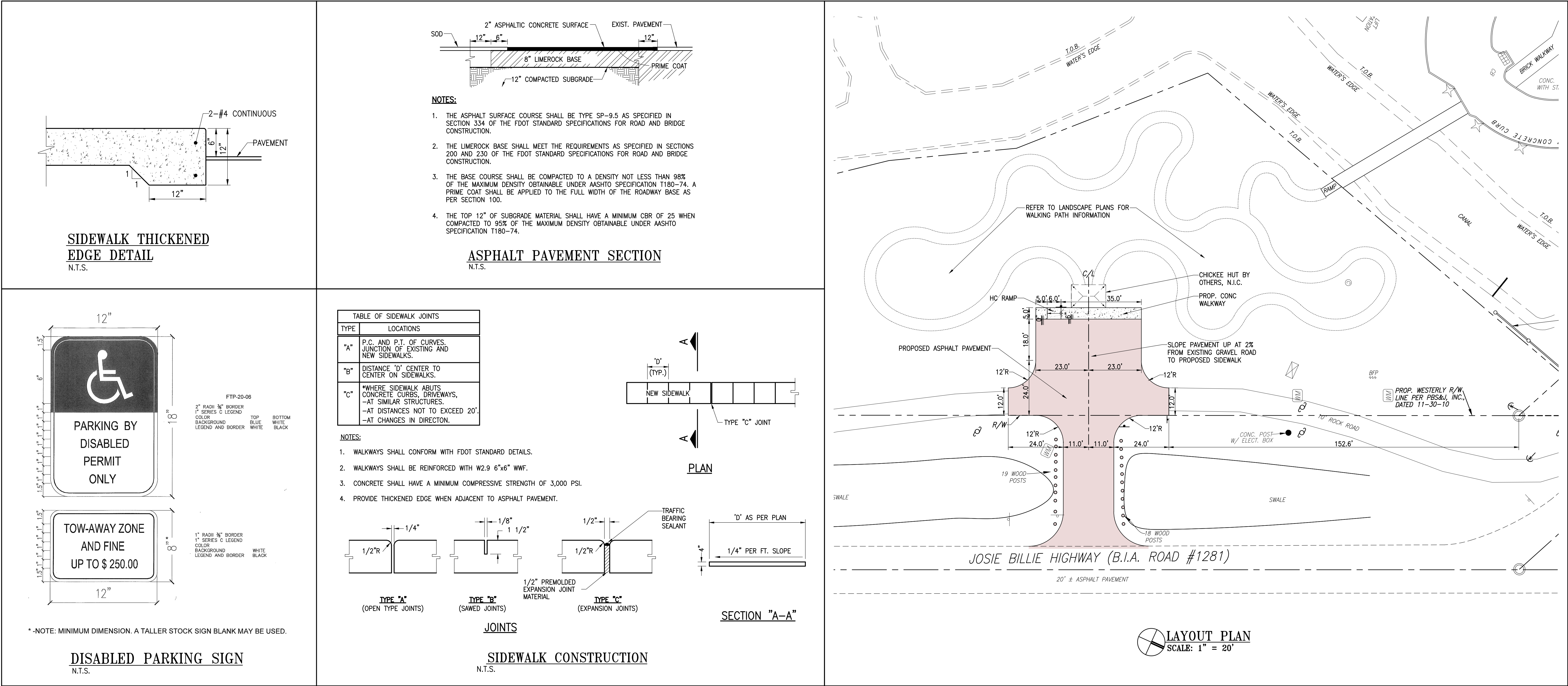

PAVEMENT MARKINGS AND SIGNAGE NOTES

- ALL PARKING MARKINGS ON TILE SHALL BE PAINT.
- ALL TRAFFIC MARKINGS SHALL BE THERMOPLASTIC PAINT.
- ALL PAVEMENT MARKINGS SHALL CONFORM TO THE FLORIDA DEPARTMENT OF TRANSPORTATION (F.D.O.T.) "ROADWAY AND TRAFFIC DESIGN STANDARDS", LATEST EDITION, AND TO THE F.D.O.T. "STANDARD SPECIFICATIONS FOR ROAD AND BRIDGE CONSTRUCTION", LATEST EDITION.
- TRAFFIC SIGNS:
  - MATERIALS: FOLLOW SECTION 700 OF THE F.D.O.T. "STANDARD SPECIFICATIONS FOR ROAD AND BRIDGE CONSTRUCTION", LATEST EDITION; AND THE "MANUAL ON UNIFORM TRAFFIC CONTROL DEVICES" (M.U.T.C.D.) BY THE U.S. DEPARTMENT OF TRANSPORTATION, LATEST EDITION.
  - PLACEMENT: IN ACCORDANCE WITH PART 2 OF THE M.U.T.C.D.

THIS NEW SHEET C.1 HAS BEEN ADDED TO THE SET OF PLANS AS PART OF REVISION 2.

JAMES G. MALDONADO P.E. FL. ENGINEER REG. NO. 58684	
WA PROJECT NO.: 21524.00	
ISSUE DATE 05/27/2016	
NO.	REVISION DATE
1	07-01-16
DRAWING TITLE CIVIL SITE PLAN	
SHEET NUMBER C.1	