

# CERTIFICATE of REGISTRATION

**Registered Name**

BARLINK DIAMOND CHICK

**Registration Number**

1,071,262

**Type of Registration**

REGULAR

**Color**

DUN

**Pattern Type**

OVERO

**Sex**

MARE

**Foaling Date**

APRIL 19, 2017

**State/Province Foaled**

TEXAS

**Breeder** (Owner of Dam at Time of Breeding)

KEADLE, SAMANTHA  
GEORGE WEST, TEXAS

ID# - 8879993

**Original Owner**

KEADLE, SAMANTHA  
GEORGE WEST, TEXAS

ID# - 8879993

**Current Owner**

KEADLE, SAMANTHA  
GEORGE WEST, TEXAS

ID# - 8879993

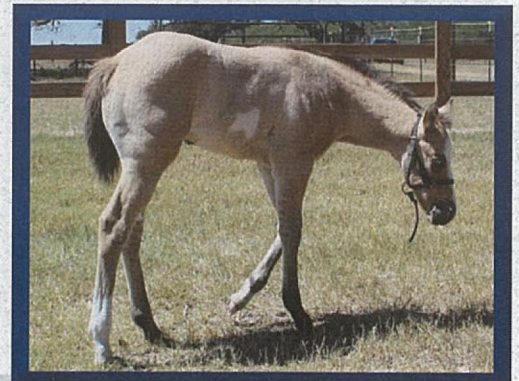

**Sire** GFR BARLNK DUN KIDEN

966,593

RED DUN/OVERO

BARLNK MACHO TOO  
340,726  
SORREL/OVERO

JUST KIDEN SONNY DEE  
501,032  
RED DUN/OVERO

BARLINK MACHO MAN  
68,174  
SORREL/OVERO

HAZ BEN QUEEN  
(QH) 2,795,384  
SORREL

CHICKS DUN KIDEN  
173,568  
RED DUN/OVERO

SONNY DEE IMAGE  
219,116  
RED ROAN/OVERO

**Dam** WHIPS N DIAMONDS

(QH) 5,280,739

BUCKSKIN

WHIPP HANCOCK XAVIER  
(QH) 4,879,161

POCO KINGS DIAMOND  
(QH) 3,956,197

WHIPP HANCOCK XAVIER  
(QH) 4,879,161

POCO KINGS DIAMOND  
(QH) 3,956,197

POCO CUFFS SNUFFY  
(QH) 3,499,580

CHIQUITA GLO KING  
(QH) 2,138,226

**Remarks:**

Both eyes partial blue.

**Date Registered**

JUNE 12, 2017

Executive Director

This certifies that the above-named horse is recorded in the American Paint Horse Association registry. This certificate is based upon the written evidence and signature provided by the applicant, and is issued with the right to correct and/or revoke.

## TRANSFER RECORD

The last name entered here under is the last recorded owner of this animal, as shown by the records of the American Paint Horse Association. TO TRANSFER THE ANIMAL DESCRIBED ABOVE, complete the transfer on the reverse side. Send this certificate and the transfer fee to the American Paint Horse Association, P.O. Box 961023, Fort Worth, Texas 76161-0023. The transfer entry will then be made and a certificate mailed as directed. Please contact Customer Service at (817) 222-6423 for additional information.

For office use only — do not alter information on front of certificate

Date of Purchase

Name and Address of Owner as Shown by Transfer Record

Attest of Record by Secretary