SOUTH DAKOTA RODEO ASSOCIATION

EARLY JULY 2014

S.D.R.A. RODEO NEWS

Photo by Peacock Photography

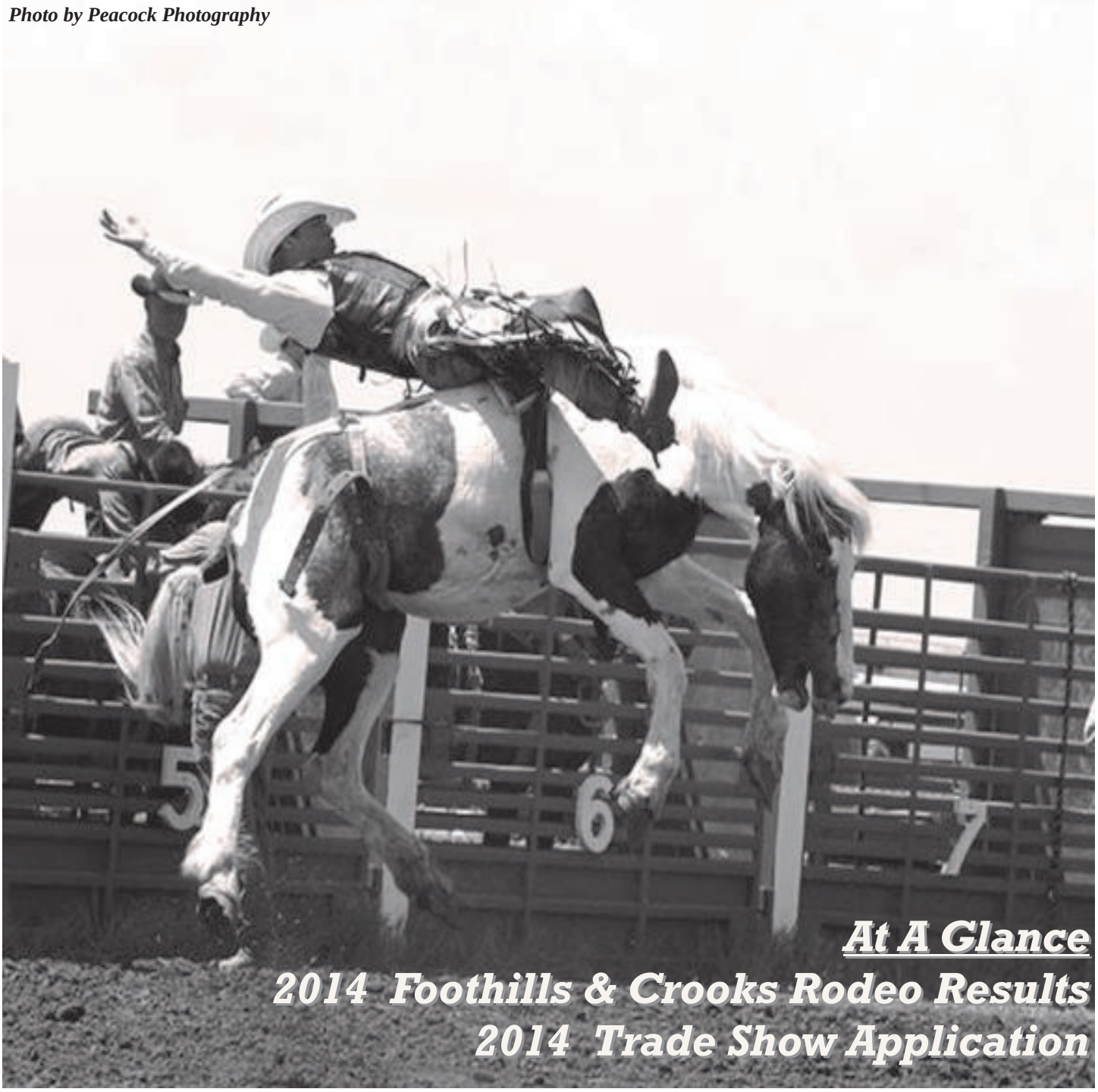

At A Glance

2014 Foothills & Crooks Rodeo Results

2014 Trade Show Application

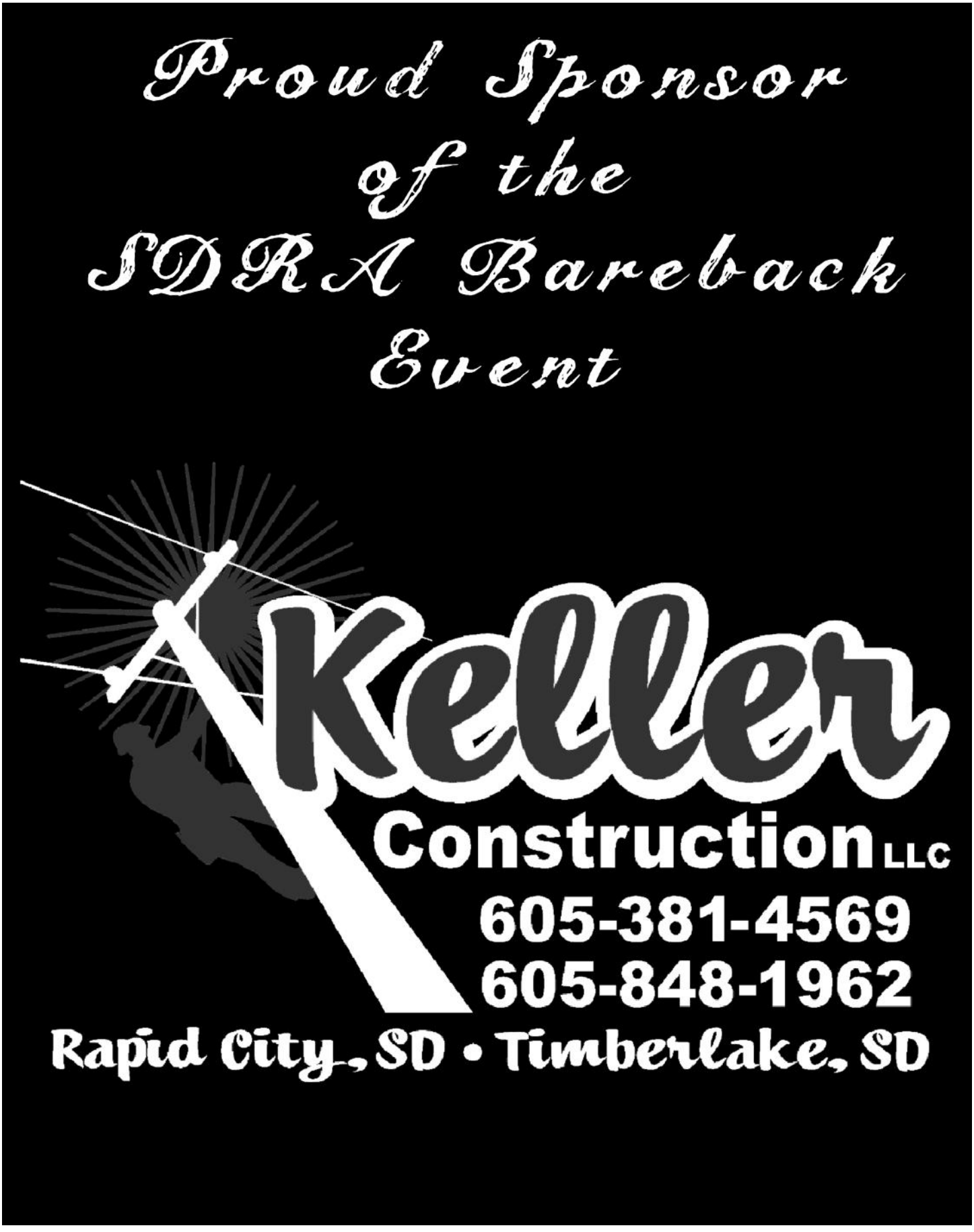
Proud Sponsor
of the
SDRA Bareback
Event
Keller
Construction LLC
605-381-4569
605-848-1962
Rapid City, SD • Timberlake, SD

High View Ranch Inc.

8581 Dreamscape Rd
Rapid City, SD 57702

Barrel Racing Sponsor

Strohschein Angus
Mickey Strohshein
PO Box 567
Wright, WY 82732
307-660-5117

Looking for that Home, Home on the Range?

Plains Commerce Bank can help you on your journey. Whether you are purchasing or refinancing we can lend you a hand as you make your way home.

what do you want out of life? | the journey

Plains COMMERCE BANK
Member FDIC Equal Housing Lender

Phone - 605-330-0133
Toll Free - 1-800-343-9173
3905 W. 49th Street
Sioux Falls, SD 57106

Apply Online Today at - www.plainscommerce.com

DeLye
VET & ANIMAL HEALTH SUPPLY

21336 Harp Road ~ Sturgis, SD 57785
(866) 438-7541

Schimke Ranch
PERFORMANCE HORSES
Affordable Quarter Horses For All Your Speed And Timed Event Needs

Amy Schimke
37008 221st Street
Wessington Springs, SD 57382
605-539-0272
http://www.schimkeranch.com

Calf Roping Sponsor

Hitch & Buggy Trailer Sales
26180 403rd Ave - Mitchell, SD 57301
605-996-1185

Barrel Racing Event Sponsor

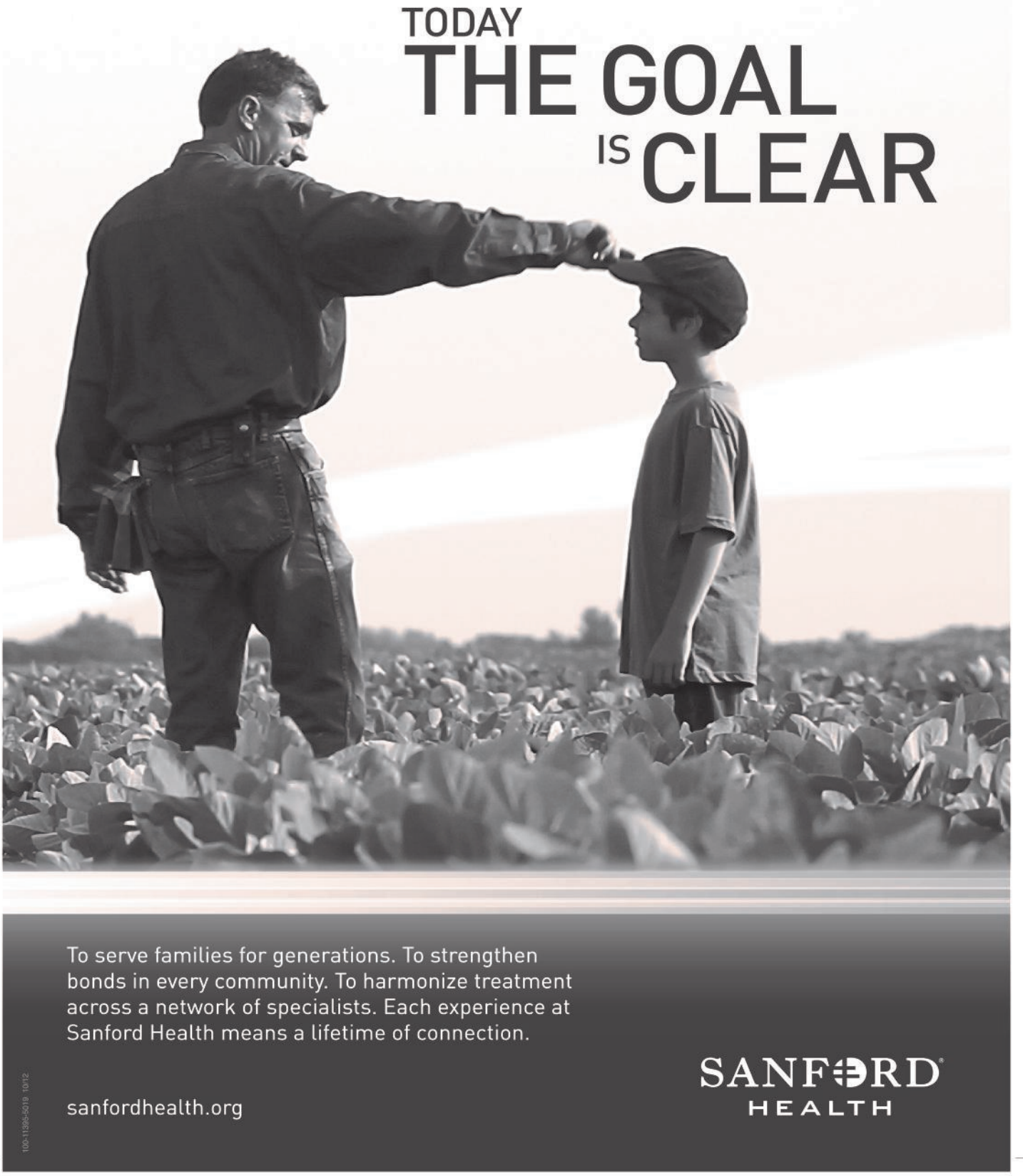
TODAY
THE GOAL
IS CLEAR
To serve families for generations. To strengthen bonds in every community. To harmonize treatment across a network of specialists. Each experience at Sanford Health means a lifetime of connection.
sanfordhealth.org
SANFORD
HEALTH
100-1395-5019 10/12

Gregg Ranch

HLG

Jason & Amy Gregg

Carter, SD ~ 605-879-9333

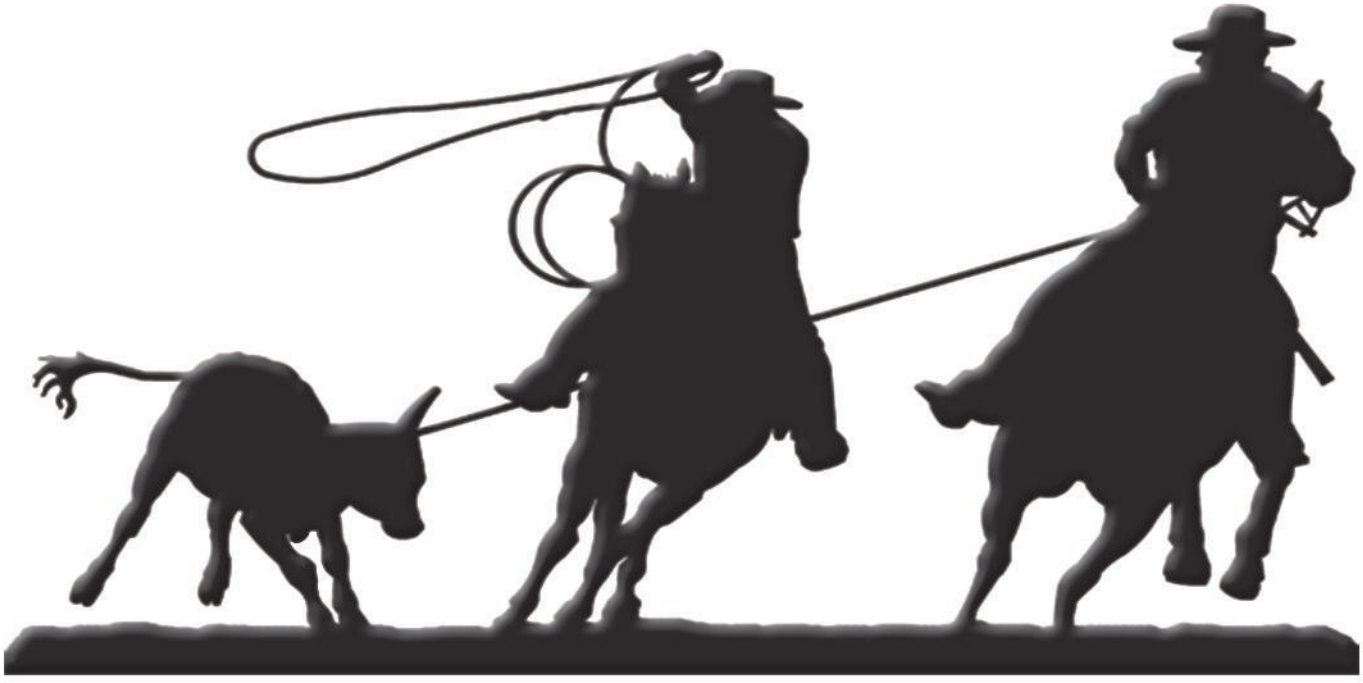

Proud Sponsors of the Mixed Team Roping

JACK LINK'S®
BEEF JERKY

Try our great tasting
Jerky, Nuggets & Tenders

Feed Your Wild Side™

LSI, Inc.
Proud Makers of
Jack Link's Beef Jerky
39210 221st St.
Alpena, SD 57312

CENTRAL DAKOTA ANIMAL CLINIC
CDAC

JAY C. ALBERDA
D.V.M

MON-FRI. 8-5:30
SAT. 8-12 NOON

36592 W HWY 44, PLATTE, SD

TEAM PENNING BUCKLE SPONSOR

CHS

Grains • Feed
Seed • Fertilizer
Chemicals • Petroleum
Custom Application

Midwest Cooperatives

Pierre	Blunt	Philip	Highmore
605-224-5935	605-692-6331	605-859-2501	605-852-2267

Onida	Draper	Kadoka
605-258-2687	605-669-2601	605-837-2235

Proud Sponsor of the Ladies Breakaway Year End Saddle

BIEBER ANGUS

Dedicated Breeders of Red Angus Cattle

11450 353rd Avenue
Leola, SD 57456
Office: (605) 439-3628
Craig & Peggy:
(605) 439-3545
Email: office@bieberredangus.com

Proud Sponsors of the SDRA Bull Riding

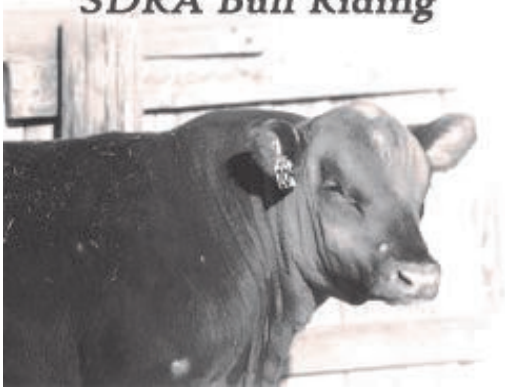

RAVEN ANGUS
EST. 1955

32554 287TH AVE COLOME, SD 57528

Annual Sale
Held Last Thursday
of February

Rod 605-842-2919
Reed 605-840-1292
RJ 605-840-1826

www.ravenangus.com
ravenang@gwtc.net

Team Penning Co-Saddle Sponsor

Don't forget to mark your calendars for the
2014 SDRA Finals
October 17-19th, 2014
Rapid City, SD

QLF®
QUALITY LIQUID FEEDS

Proud Sponsor of the SDRA Senior Men's Breakaway

Full Circle Ag
Britton, SD
Chris 605-395-7111

Paul's Feed & Seed
Faith, SD
Paul 605-967-2102

Faulkton Grain & Feed
Faulkton, SD
Keith 605-216-6601

Sioux Nations of Ft. Pierre
Reggie 605-223-3101

Quality Liquid Feeds
Estelline , SD
Emmett 605-690-2241

12th Annual
FOOTHILLS RODEO
Wessington Springs, SD

WESSINGTON SPRINGS
FOOTHILLS RODEO

PROUD SPONSOR OF THE SDRA SADDLE BRONC SADDLE

Flying D
Convenience Store

Located in Colome, SD
at the Junction of Hwy 18 and 183

Open: Mon-Sat 6:30am - 10pm
Sunday 7:30am - 10pm

Stop in and say Hi to Lori and the gang you business is greatly appreciated!

Good Luck to all the participants!

Team Penning Buckle Sponsor

In Loving Memory

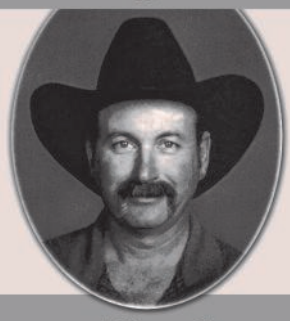

James Allan Stewart
January 2, 1961 ~ July 12, 2008

South Dakota Stockgrowers Association

426 St. Joseph Street
Rapid City, SD 57701
Phone: 605/342-0429
Toll Free:
1-877-529-2333
Fax: 605/342-0463

www.alumakim.com

Mixed Team Roping Event Sponsor

i'm lovin' it

McDonald's of Winner
605-842-1770

Team Penning Buckle Sponsor

DAKOTA LARGE ANIMAL CLINIC

Harrisburg, SD

www.dakotalargeanimalclinic.com/

Yellow Rose Arena

Platte, SD

337-3022

John Dean - Owner

SDRA 2012

Team Penning Buckle Sponsor

BEADLE FORD & CHRYSLER

5023 Fourth Avenue
Bowdle, South Dakota 57428
(605) 285-6202

Streer Wrestling Event Sponsor

Eagle Sales of the Black Hills

BUD LIGHT

PO Box 2050
Rapid City, SD 57709

SDRA Finals Sponsor

EARLY JULY TABLE OF CONTENTS

2014 Officers & Board of Directors	12-13
Rodeo Results	18-22
Trade Show Application	39
Upcoming Rodeo Information	27-33
2014 Membership Application	53-54
2014 Year End Standings	60-63

PROUD GOAT TYING SPONSOR

WEST RIVER ELECTRIC ASSN, INC.
Wall, SD
605-279-2135

WESTERN RANCHER
221 Main St, Mobridge, SD 57601
(605) 845-2330
Proudly Sponsoring the SDRA Goat Tying

Sparky's Bar & Grill
Owner: Ryan Maher; Mgr: Kristi Brown Otter
117 N. Main St • Isabel, SD 57633 • 605-466-2131

Stop in during our extended hours during the Isabel Celebration & Rodeo!

FREE Wireless Internet
Kitchen Open 7 am - 9 pm
Salad Bar Saturday Nights
Full Menu Noon Lunch Specials M-F
Come in for a Steak!
Pool Tables Bar Open Mon - Sat

2014 SDRA OFFICERS

BAREBACK

Mark Kenyon
18176 451st Ave
Hayti, SD 57241
605-881-7332

Chance Englebert
27449 Dewey Rd
Burdock, SD 57735
605-890-1889

MIXED TEAM ROPING

ReAnn Crane
20251 Superior Pl
Whitewood, SD 57793
605-269-3960

Trinia Arneson
20104 Sycamore Rd
Enning, SD 57737
605-985-5900

BULL RIDING

Jared Schaefer
PO Box 405
Leola, SD 57456
605-252-8156

Taygen Sckuelke
13161 Hope Rd
Newell, SD 57760
605-206-0468

CALF ROPING

Troy Wilcox
17875 Pleasant View Rd
Red Owl, SD 57787
605-515-0121

Trey Young
PO Box 363
Dupree, SD 57623
605-200-2244

GOAT TYING

Chelsey Kelly
HC 83 Box 37
Dupree, SD 57623
605-200-0441

Trisha Price
16488 Maurine Rd
Faith, SD 57626
605-748-2291

LADIES' BREAKAWAY

Elizabeth Baker
15124 Hwy 14-16
Box Elder, SD 57719
605-390-4148

Kaylee Nelson
550 1st ST NE Apt 1
Dickinson, ND 58601
605-685-5706

BARREL RACING

Courtney Whitman
13122 Pleasant Valley Rd
Sturgis, SD 57785
817-773-5639

STEER WRESTLING

Mike Weidman
29076 WCC Rd
St. Charles, SD 57571
605-830-1906

SR MENS' BREAKAWAY

Lennis Fagerhaug
23349 371st Ave
Wessington Springs, SD 57382
605-359-9665

Steve Klein
25815 470th Ave
Sioux Falls, SD 57107
402-389-0317

TEAM ROPING

Matthew Jones
PO Box 202
Midland, SD 57552
605-441-7145

Tucker Dale
Hc 64 Box 106
Timber Lake, SD 57656
605-848-0957

SADDLE BRONC

Eric Addison
PO Box 15
Caputa, SD 57725
605-863-2331

Lane Stirling
12452 Tipperary St.
Buffalo, SD 57720
605-360-7897

TEAM PENNING

Gary Garbe
38951 215th St.
Alpena, SD 57312
605-883-4307

Mary Pat Fawcett
28760 324th Ave
Colome, SD 57528
605-842-1222

FARM BUREAU FINANCIAL SERVICES
Insurance • Investments

Jeff Jasper
Agent

605.341.7600
fax 605.341.1553
toll-free 877.322.1664
Jeff.Jasper@fbfs.com

2433 W. Chicago St., Ste. B
Rapid City, SD 57702

Registered Representative/Securities & services offered through FBL Marketing Services, LLC.*
5400 University Avenue, West Des Moines, IA 50266, 877.860.2904, Member SIPC.
Farm Bureau Property & Casualty Insurance Company** | Western Agricultural Insurance Company**
Farm Bureau Life Insurance Company** | **Affiliates *Company providers of Farm Bureau Financial Services

2014 SDRA BOARD OF DIRECTORS

PRESIDENT
Dan Pirrung
46051 257th St.
Hartford, SD 57033
605-366-2652

VICE PRESIDENT
Dave Marone
105 E. Beebe
Chamberlain, SD 57325
605-730-2088

EXECUTIVE SECRETARY
Merretta Anderson
HC 83 Box 15
Isabel, SD 57633
605-466-2341

EXECUTIVE ASSISTANT
Lennie Steffen
31973 292nd St.
Colome, SD 57528
605-840-1184

COMMITTEE
Kaycee Wilking
25730 465th Ave
Hartford, SD 57033
605-212-1138

Judy Stevens
20976 392nd Ave
Huron, SD 57350
605-352-3894

CONTRACTORS
Scott Hollenbeck
30647 285th St
Winner, SD 57580
605-842-3091

Lance Lesmeister
PO Box 643
Eagle Butte, SD 57625
605-365-6569

Joe Waln
PO Box 11
Parmalee, SD 57566
605-515-0257

PUBLICITY DIRECTOR
Merretta Anderson
HC 83 Box 15
Isabel, SD 57633
605-466-2341

JUDGES
Chuck Maher
PO Box 52
Timber Lake, SD 57656
605-865-3314

Two Rivers Outfitters
SHOT OF A LIFETIME

Book Your Hunt Today!
605-280-1650
28671 Evergreen St. Pierre, SD 57501

Hollenbeck Rodeo Co.

Just buckin' around since 1968

Squeek & Maureen Hollenbeck
Winner, SD
605-842-3524
SDRA ~ NRCA ~ M-SRA
NSRA ~ MRA ~ 4-H ~ High School

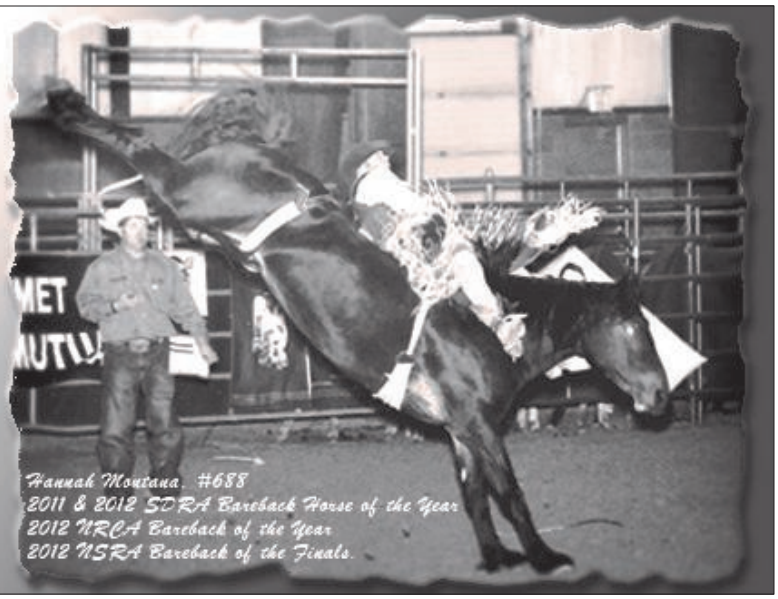

GIVE THEM SOMETHING TO TALK ABOUT...

Best Wishes
in Rock Springs
to the

NATIONAL HIGH SCHOOL
FINALS RODEO QUALIFIERS

YOUNG
PERFORMANCE HORSES

Box 363
Dupree, SD 57623

Calf Roping Sponsor

Lesmeister
Bucking
Horses

Lance & Roni
Lesmeister
605-365-6569

Eagle Butte,
South Dakota

www.lesmeistermitchell.com

Bareback Buckle Sponsor

Two Spectacular
Weekend Dining Events at
The GRILLE
Friday Night Prime and Crab
All You Care to Eat Snow Crab and
Slow Roasted Prime Rib Buffet paired with
Soup and Garden Fresh Salad Bar
$28.95
Sunday Brunch
Expanded Breakfast Buffet complete
with made to order omelet and
waffle station, and ever-changing
variety of brunch inspired
items featuring our Prime Rib
$14.95
the GRILLE
Holiday Inn
the GRILLE
505 North 5th Street
Rapid City, SD 57701
605-348-40000

Quality Equine Equipment

Triple R TACK

ROPE • RIDE • RODEO

Ropes
Cactus ~ Fastback ~ Rattler ~ Classic ~ Dub Grant

Saddle Pads
5 Star ~ Cactus ~ ESP ~ Classic Equine ~ Reinsman
Impact Gel ~ Pro Choice ~ Maytex ~ Schnider Pads

Saddles
Cactus ~ Courts ~ Reinsman ~ Martin ~ Circle Y
Bar H Equine ~ Billy Cook ~ Triple R Tack

Horse Care Products
LubriSyn Joint Supplement ~ Hyalun Joint Supplement
EZ All ~ Show Sheen ~ Fly Spray ~ Thrush Off
Well Horse

Bits
Reinsman~ Cow puncher~Classic Equine ~ Dutton ~ Cactus

Full Line of Rough Stock Equipment
Barstow ~ Phoenix ~ Saddle Barn ~ Tiffany

Summer Sheets/ Winter Blankets
Weatherbeeta ~ Saxon ~ Pro Equine
Sleazy Sleepwear

Jewelry
Montana Silversmiths ~ Sabona
Black Hills Gold by Coleman

Roping Dummy
Heel-O-Matic Perfect Practice ~ "Smarty" Roping Dummy
Bones Perfect Practice ~ Heel-O-Matic Super Goat
"TyTuff" Goat Tying Dummy

Straw Hats by Atwood

---

625 Century Rd. Rapid City, SD
Located off E North St
1/2 mile north of Fairgrounds
(Across from On the Border)
Exit 60 off I-90

Hours: Mon-Sat. 8am-6pm ~ 605-343-5847
1-888-607-3447 ~ Fax: 605-343-5852

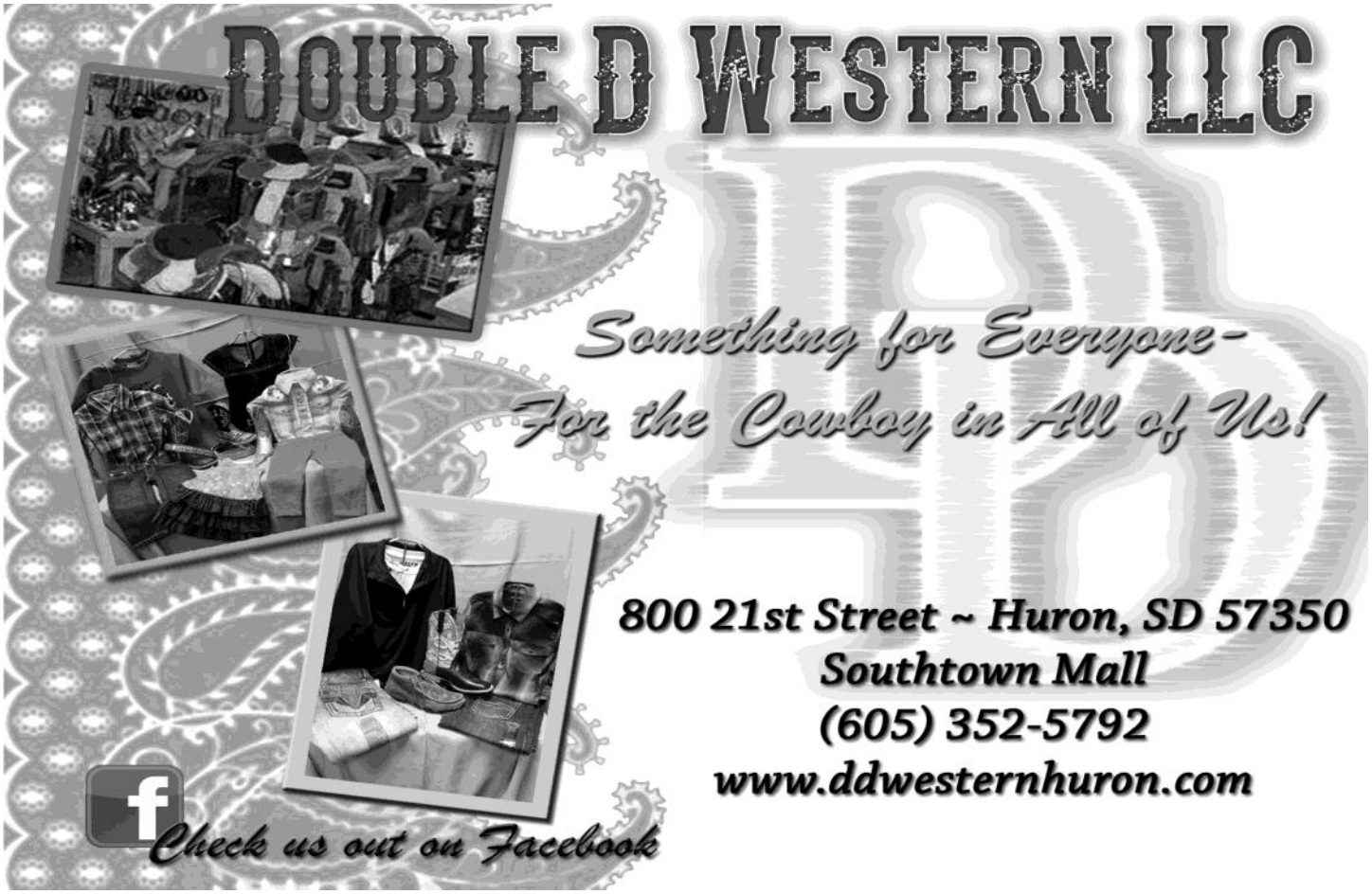

Nelson Ranch
Creighton, SD
Proud Sponsor of the SDRA

Crooks Rodeo Association
Proud Sponsor of the Ladies Breakaway Roping

HUB CITY LIVESTOCK AUCTION
Aberdeen, SD

Hog & Sheep Sale and Butcher Cow & Bull Sale - Tuesday
Cattle Sale - Wednesday

Steve - 226-2179
380-3905
Dennis - 226-3463
Rick (office) - 225-3273
1-800-889-3273
Ron - 226-2187
380-3906
Glenn - 881-1872

Horse Creek Thoroughbreds
Dale Simanton & Larry McCormick - Newell, SD

Retraining Off-Track Thoroughbreds for second careers as ranch horses, rope horses or your next great competitor in ANY discipline!

(605) 569-2249
www.horsecreektb.com

RODEO RESULTS

Major James Stampede McLaughlin, SD
June 14-15, 2014

Bareback

	Contestant	Score	Payout
1	Mark Kenyon - Hayti, SD	74	$310.40
2	Trig Clark - Meadow, SD	68	$232.80

Barrel Racing

	Contestant	Time	Payout
1	Karlee Kalberer - Menoken, ND	15.58	$365.69
2	Annie Fulton - Miller, SD	15.97	$302.64
3	Carole Hollers - Sturgis, SD	16.02	$239.59
4	Colbee Mohr - Timber Lake, SD	16.03	$176.54
5	Madison Rau - Mobridge, SD	16.42	$113.49
6	Lanaya Brauer - Menoken, ND	16.53	$63.05

Bull Riding

No Qualified Rides

	Calf Roping	Time	Payout
1	Jason Lawrence - Wasburn, ND	13.7	$267.24
2	Blake Eggl - Minot, ND	14.2	$221.16
3	Kane Gjermundson - Marshall, ND	15.9	$175.08
4	Kelly Eggl - Minot, ND	21	$129.01
5	Rob Black - Minot, ND	21.8	$82.94
6	Garrett Dockter - Benhoff, ND	26.6	$46.08

	Goat Tying	Time	Payout
1	Sadie Gjermundson - Halliday, ND	9.1	$213.40
2	Krystal Marone - Isabel, SD	9.2	$160.05
3	Annie Fulton - Miller, SD	9.4	$106.70
4	Chelsey Kelly - Dupree, SD	9.7	$53.35

	Ladies Breakaway	Time	Payout
1	Sadie Gjermundson - Halliday, ND	3.1	$351.62
2	Toree Gunn - Wasta, SD	3.2	$291.00
3	Kelly Vetter - Flasher, ND	3.3	$230.38
4	Shanna Simon - Timber Lake, SD	3.4	$169.75
5	Keri Jo Lawrence - Timber Lake, SD	3.5	$109.12
6	Lexy Williams - Hettinger, ND	3.6	$60.62

	Saddle Bronc	Score	Payout
1	Dillon Ducheneaux - Mobridge, SD	72	$351.62
2	Jay Longbrake - Dupree, SD	71	$291.00
3	Jesse Wilson - 70	70	$230.38
4	Brit Luger - Ft. Yates, ND	68	$169.75
5	Tucker Whitney - Iona, SD	58	$109.12

	Sr. Mens Breakaway	Time	Payout
1	Lyle Wilcox - Red Owl, SD	3.2	$295.61
1	Harold Gerdes - Hecla, SD	3.2	$295.61
2	Mac Ladue - Trenton, ND	3.5	$211.94
3	Gary Simon - Timber Lake, SD	4.2	$156.17
4	Les Haugen - Alexander, ND	4.4	$100.40
5	Arlyn Lawrence - Mobridge, SD	4.6	$55.78

	Steer Wrestling	Time	Payout
1	Troy Wilcox - Red Owl, SD	15.5	$194.00
2	Simon Quackenbush - Circle, MT	18.8	$145.50
3	JJ Hunt - Ridgeview, SD	18.9	$97.00
4	Brett Wilcox - Red Owl, SD	25.1	$48.50

Team Roping

	Contestant	Time	Payout
1	Brett Wilcox - Red Owl, SD Clint Cobb - Red Owl, SD	6.6	$368.60
2	Colby Hetzel - ND Cash Hetzel - ND	9.1	$276.45
3	John Hoven - McLaughlin, SD Rob Black - Minot, ND	10.9	$184.30
4	Jason Lawrence - Washburn, ND Doug Lawrence - Timber Lake, SD	12	$92.15

Buckhorn Rodeo, Britton, SD
June 20-21, 2014

Bareback

	Contestant	Score	Payout
1	Mark Kenyon - Hayti, SD	71	$292.30
2	Ethan Soderstorm - Lancaster, WI	70	$241.92
3	Isaac Sunburger - New Salem, ND	57	$191.52

Barrel Racing

	Contestant	Time	Payout
1	Katie Fairfield - Egan, SD	15.76	$559.68
1	McKayla Lucas - Jordan, MN	15.76	$559.68
2	Marielle Hewitt - Rice Lake, WI	15.98	$401.28
3	Taryn Sippel - Pierpont, SD	16	$295.68
4	Ashley Mosier - Rosemont, MN	16.1	$190.08
5	Cindy Loiseau - Egan, SD	16.32	$105.60

Bull Riding

	Contestant	Score	Payout
1	Tate Smith - Litchville, ND	79	$403.68

Calf Roping

	Contestant	Score	Payout
1	Rex Treeby - Hecla, SD	10	$320.16
2	Chase Lako - Arthur, ND	13.5	$264.96
3	Quinlan Thomas - Chetek, WI	13.6	$209.76
4	Mikey Loiseau - Egan, SD	16.1	$154.56
5	Carson Musick - Pierre, SD	25.3	$99.36
6	Colton Musick - Pierre, SD	41.1	$55.20

Ladies Breakaway

	Contestant	Time	Payout
1	Jenny Belkham - Blunt, SD	2.6	$515.04
2	Carole Hollers - Sturgis, SD	2.7	$426.24
3	Shanna Simon - Timber Lake, SD	3.1	$337.44
4	Danielle Schubert - Pierre, SD	3.7	$248.64
5	Shandel Yordy - Martin, SD	3.7	$159.84
6	Abby Jo Eckstaine - Kennebec, SD	4.3	$88.80

Saddle Bronc

	Contestant	Score	Payout
1	Tucker Whitney - Iona, SD	60	$292.32

Sr. Mens Breakaway

	Contestant	Time	Payout
1	Chuck Nelson - Hartford, SD	2.8	$361.92
2	Terry McCutcheon - Brookings, SD	3	$299.52
3	Lennis Fagerhaug - Wessington Springs, SD	3.1	$237.12
4	Greg Hewitt - Shell Lake, WI	3.6	$174.72
5	Kirk Ford - Huron, SD	3.8	$112.32
6	Gary Olson - Shell Lake, WI	3.9	$62.40

Steer Wrestling

	Contestant	Time	Payout
1	Jordan Wagner - Silver Lake, MN	11.5	$249.60
2	Justin Ward - Maybel, MN	14	$187.20
3	JJ Hunt - Ridgeview, SD	25.4	$124.80
4	Tate Cowan - Ft. Pierre, SD	35.8	$62.40

Team Roping Header

	Contestant	Time	Payout
1	Bill Vanlith - Sisseton, SD Perry Dykstra - Sisseton, SD	6.2	$348.00
2	Rex Treeby - Hecla, SD Tel Schaack - Watertown, SD	7.7	$288.00
3	Dana Sippel - Pierpont, SD Travis Johnson - Sisseton, SD	9.6	$228.00
4	Ryan Carlson - Britton, SD Brody Carlson - Britton, SD	13.1	$168.00
5	Wyatt Treeby - Hecla, SD Andrew Trudeau - Hecla, SD	14.5	$108.00
6	Mike Smith - SD Brandon Knudsen - SD	16.5	$60.00

Estelline Rodeo
June 20-21, 2014

Bareback

	Contestant	Score	Payout
1	Dru Wilking - Hartford, SD	66	$364.80
2	Travis Fagen - SD	65	$273.60
3	Mark Kenyon - Hayti, SD	62	$182.40

Barrel Racing

	Contestant	Time	Payout
1	Katie Fairfield - MN	15.3	$993.60
2	Jill Moody - SD	15.37	$864.00
3	Jordan Moore - MN	15.41	$734.40
4	McKayla Lucas - MN	15.47	$604.80
5	Pam Hannum - Ft Pierre, SD	15.52	$475.20
6	Ashley Mosier - MN	15.57	$345.60
7	Barb Westover - SD	15.69	$216.00
8	Carole Hollers - Sturgis, SD	15.71	$86.40

Bull Riding

	Contestant	Score	Payout
1	Tyler Wojociechowski - MN	73	$445.20
1	Kyle Hapney - Harrold, SD	73	$445.20

Calf Roping

	Contestant	Score	Payout
1	Mikey Loiseau - Egan, SD	8.3	$598.56
2	Justin Schofield - SD	8.7	$495.36
3	Colton Musick - Pierre, SD	9.1	$392.16
4	Chris Neal - MN	9.2	$288.96
5	Lane Jeffery - MN	10.7	$185.76
6	Rex Treeby - Hecla, SD	11	$103.20

Ladies Breakaway

	Contestant	Score	Payout
1	Laura Hunt - Ridgeview, SD	2	$821.28
2	Cheyenne Brown - Brookings, SD	3.1	$679.68
3	Jordan Halvorson - MN	3.2	$538.08
4	Haley Huls - MN	3.4	$396.48
5	Storme Milne - MN	3.6	$254.88
6	Jenny Belkham - Blunt, SD	3.9	$141.60

Saddle Bronc

	Contestant	Score	Payout
1	Cole Hindman - Belvidere, SD	70	$292.32
2	Miles Kreeger - MN	67	$241.92
3	Kyle Hapney - Harrold, SD	64	$191.52
4	Ty Sonenstahl - MN	58	$141.12

Sr. Mens Breakaway

	Contestant	Score	Payout
1	Mark Schumacher - Wolsey, SD	2.5	$487.20
2	Scott Lammers - Hermosa, SD	3.5	$403.20
3	Terry McCutcheon - Brookings, SD	4.1	$319.20
4	Dave Ling - MN	4.4	$235.20
5	Gary Simon - Timber Lake, SD	5	$151.20
6	JB Lord - Sturgis, SD	5.9	$84.00

RODEO RESULTS

Estelline Rodeo Results Continued

Steer Wrestling

	Contestant	Time	Payout
1	Matt Koch - MN	4.5	$375.84
2	Jordan Wagner - MN	5.6	$311.04
3	JJ Hunt - Ridgeview, SD	6.4	$264.24
4	Kyle Albers - Mn	7.2	$181.44
5	Tate Cowan - Ft. Pierre, SD	8.5	$116.64
6	Chance Carlson - MN	9.1	$64.80

Team Roping

	Contestant	Time	Payout
1	Shaw Loiseau - Colman, SD Matt Zancanella - SD	6.5	$779.52
2	Travis Cowan - Highmore, SD Brice Buzzard - SD	7.4	$645.12
3	Eli Lord - Sturgis, SD Jesse Morgan - SD	7.7	$510.72
4	Matt McCormick - Salem, SD Jarad Deters - Colton, SD	8.7	$376.32
5	Tucker Dale - Timber Lake, SD Sloan Hendley - SD	11.2	$241.92
6	Rex Treeby - Hecla, SD Tel Schaack - Watertown, SD	11.4	$134.40

Over 40 CR

	Contestant	Time	Payout
1	Terry McCutcheon - Brookings, SD	14.4	$576.00
2	Mike Filkowski - Mn	16.9	$432.00
3	Lane Hagen - MN	24.3	$288.00
4	Charlie Kenny - MN	25.5	$144.00

Irene Rodeo
June 25-26, 2014

Bareback

	Contestant	Score	Payout
1	Mark Kenyon - Hayti, SD	71	$408.00
2	Dillon Manderfeld - St. Lawrence, SD	58	$244.80

Barrel Racing

	Contestant	Time	Payout
1	Jordan Moore - Mauston, WI	17.51	$839.04
2	Shelby Vinson - Worthing, SD	17.59	$729.60
3	Madison Rau - Mobridge, SD	17.66	$620.16
4	Courtney Birkholtz - Willow Lake, SD	17.68	$510.72
5	Kaitlyn Latham - Flandreau, SD	17.77	$401.28
6	Cati Stanko - Gordon, NE	17.8	$237.12
6	Alisha Madison - Oelrichs, SD	17.8	$237.12
7	Haley Huls - Sioux Center, IA	17.86	$72.96

Bull Riding

	Contestant	Score	Payout
1	Tyler Viers - Seneca, NE	81	$431.52
2	Carl Moberg - White, SD	67	$357.12

Calf Roping

	Contestant	Time	Payout
1	Quinlan Thomas - Chetek, WI	9.5	$636.00
1	Newt Bruley - Willow Lake, SD	9.5	$636.00
2	Matt Elliot - Sparks, NE	10	$456.00
3	Jace Melvin - Ft Pierre, SD	10.4	$336.00
4	Justin Zwiefel - Burt, IA	10.5	$168.00
4	Will Smith, - Gordon, NE	10.5	$168.00

Ladies Breakaway

	Contestant	Time	Payout
1	Jojo Wagner - Hillman, MN	2.2	$821.28
2	Danielle Aus - Granite Falls, MN	2.4	$679.68
3	Jennifer Gale - Hartford, SD	2.5	$332.76
3	Laura Hunt - Ridgeview, SD	2.5	$332.76
3	Megan Steiger - Mobridge, SD	2.5	$332.76
3	Ashley Boomgarden - Davis, SD	2.5	$332.76

Team Roping

	Contestant	Time	Payout
1	Reece Weber - NE Slade Thorpe - NE	4.5	$849.12
2	Levi Tyan - NE JW Nelson - NE	5	$702.72
3	Logan Olson - NE Jared Olson - SD	5.1	$556.32
4	JB Lord - Sturgis, SD Levi Lord - Sturgis, SD	6	$409.92
5	Jeff Harris - NE Cody Larsen - SD	6.8	$204.96
5	Andy Miller - NE Dalton Pelster - NE	6.8	$204.96

Mixed Team Roping

	Contestant	Time	Payout
1	Josey Schomp - SD Cody Merritt - NE	8.5	$598.56
2	Lacey Bacehler - SD Travis Warren - NE	8.8	$495.36
3	Billie Pelster - NE Dalton Pelster - NE	8.9	$392.16
4	Jennifer Gale - Hartford, SD Chuck Nelson - Hartford, SD	10.4	$288.96
5	Amanda Kooiker - SD Kirk Kooiker - SD	12.1	$185.76
6	Jody Marone - Chamberlain, SD Dave Marone - Chamberlain, SD	13.4	$103.20

Saddle Bronc

	Contestant	Score	Payout
1	Miles Kreeger - Lake Andes, SD	67	$326.40
2	Nick Coulter - Coleman, SD	60	$244.80
3	Jade Maier - Bowdle, SD	56	$163.20

Irene Rodeo Results Continued

Sr. Mens Breakaway

	Contestant	Time	Payout
1	JB Lord - Sturgis, SD	2.6	$361.92
2	Mark Schumacher - Wolsey, SD	4.5	$299.52
3	Dave Marone - Chamberlain, SD	4.7	$237.12
4	Billy Gallino - Elm Springs, SD	12.1	$174.72
5	Bill Huber - Albia, IA	12.5	$112.32

Steer Wrestling

	Contestant	Time	Payout
1	Gabe Taylor - Valentine, NE	4.1	$501.12
2	Coledon Harmon - Ft. Pierre, SD	4.7	$414.72
3	Kent Snider - Bartlett, Ne	5.6	$328.32
4	Mike Wiedman - St Charles, SD	6.9	$241.92
5	Tate Cowan - Ft. Pierre, SD	7.6	$155.52
6	JJ Hunt - Ridgeview, SD	8.4	$86.40

Team Penning

	Contestant	Time	Payout
1	Chuck Nelson - Hartford, SD	48.1	$390.40
1	Terry Trower - Dell Rapids, SD	48.1	$390.40
1	Joe Skibinski - Sioux Falls, SD	48.1	$390.40
2	David Horn - Piedmont, SD	49.2	$292.80
2	Kerry Horn - Tripp, SD	49.2	$292.80
2	Lisa Horn - Piedmont, SD	49.2	$292.80
3	Paul Borgmann - White Lake, SD	51.7	$195.20
3	Steve Skibinski - Sioux Falls, SD	51.7	$195.20
3	Ron Halweg - Mitchell, SD	51.7	$195.20
4	Eric Sandbulte - SD	58.5	$97.60
4	Reed Stolpe - SD	58.5	$97.60
4	Mark Pruismann - SD	58.5	$97.60

Ft. Pierre Rodeo
July 3-4, 2014

Bareback

	Contestant	Score	Payout
1	Trig Clark - Meadow, SD	72	$349.20
2	Mark Kenyon - Hayti, SD	69	$261.90
3	Dillon Maderfield - St. Lawrence, SD	68	$174.60

Barrel Racing

	Contestant	Time	Payout
1	Jana Griemsman - Piedmont, SD	16.81	$948.18
2	Madison Rau - Mobridge, SD	16.95	$762.67
2	Amy Deichert - Howes, SD	16.95	$762.67
3	Ceri McCaffery - Dupree, SD	16.96	$577.15
4	Hallie Fulton - Miller, SD	17	$453.48
5	Colbee Mohr - Timber Lake, SD	17.02	$329.80
6	Cati Stanko - Gordon, NE	17.03	$206.13
7	Cassy Woodward - Dupree, SD	17.05	$82.45

Bull Riding

	Contestant	Score	Payout
1	Lane Roettele - Aberdeen, SD	75	$464.15

Calf Roping

	Contestant	Time	Payout
1	Matt Peters - Hot Springs, SD	11.1	$829.84
2	Dallas Louden - Martin, SD	13.4	$686.76
3	Jamie Wolf - Pierre, SD	14.3	$543.69
4	Danine McNenny - Sturgis, SD	14.9	$400.61
5	Douglas Lawrence - Timber Lake, SD	15	$257.54
6	Jon Peek - Williston, ND	16.3	$143.08

Goat Tying

	Contestant	Time	Payout
1	Megan Belus - Buffalo, WY	6.4	$675.12
2	Jordan Miller - Gillette, WY	6.7	$558.72
3	Amy Tierney - Oral, SD	6.8	$442.32
4	Hallie Fulton - Miller, SD	6.9	$217.28
4	Krystal Marone - Isabel, SD	6.9	$217.28
4	Katie Doll - Buffalo, SD	6.9	$217.28

Ladies Breakaway

	Contestant	Time	Payout
1	Cati Stanko - Gordon, NE	2.8	$969.76
1	Tomie Peterson - Parade, SD	2.8	$969.76
2	Hanna Brown - Faith, SD	3.1	$766.79
3	Sarah Porch - Wanblee, SD	3.2	$631.47
4	Jenny Belkham - Blunt, SD	3.7	$496.16
5	Jordan Tierney - SD	3.8	$360.84
6	Katie Jo Morgan - Valentine, NE	4.1	$105.24
6	Mattee Pauley - Wall, SD	4.1	$105.24
6	Tanegai Zilverberg - Holabird, SD	4.1	$105.24

Mixed Team Roping

	Contestant	Time	Payout
1	April Zilverberg - Holabird, SD Gary Zilverberg - Holabird, SD	7.4	$646.99
2	Hanna Brown - Faith, SD Rory Brown - Edgemont, SD	7.6	$535.44
3	Cati Stanko - Gordon, NE Jr. Dees - Aurora, SD	8.2	$423.89
4	Ashlee Jaeger - SD Kevin Jaeger - SD	8.7	$312.34
5	Jewel Bettelyoun - Eagle Butte, SD Don Bettelyoun - Eagle Butte, SD	8.8	$200.79
6	Jody Marone - Chamberlain, SD Dave Marone - Chamberlain, SD	9.8	$111.55

Saddle Bronc

	Contestant	Score	Payout
1	Tate Longbrake - Dupree, SD	79	$464.15
2	Travis Schroth - Buffalo Gap, SD	78	$384.12
3	Kyle Hapney - Harrold, SD	77	$304.10
4	Jesse Wilson - Kyle, SD	75	$224.07
5	Cole Hindman - Belvidere, SD	74	$144.05
6	Jay Longbrake - Dupree, SD	72	$80.03

Ft. Pierre Rodeo Results Continued

Sr. Mens Breakaway

Contestant	Time	Payout
1 JB Lord - Sturgis, SD	2	$590.73
2 Mike Nelson - Philip, SD	2.2	$488.88
3 Chuck Nelson - Hartford, SD	2.7	$387.03
4 Gary Zilverberg - Holabird, SD	2.8	$285.18
5 Scott Lammers - Hermosa, SD	3.6	$183.33
6 Clifford Tibbs - Ft. Pierre, SD	3.9	$101.85

Steer Wrestling

Contestant	Time	Payout
1 Casey Olson - Prairie City, SD	4.3	$661.06
2 Carson Johnston - Elm Springs, SD	4.8	$547.08
3 Kody Woodward - Dupree, SD	5.4	$433.11
4 Brett Wilcox - Red Owl, SD	6	$319.13
5 Jerod Schwarting - White River, SD	6.1	$205.16
6 Tate Cowan - Ft. Pierre, SD	7.6	$113.98

Team Roping

Contestant	Time	Payout
1 Rex Treeby - Hecla, SD Tel Schaack - Watertown, SD	6.5	$773.58
2 Drew Gartner - Killdeer, ND Paul Griemsman - Piedmont, SD	7	$640.20
3 Chuck Nelson - Hartford, SD Steve Klein - Sioux Falls, SD	12.1	$506.83
4 Trace Steele - Sundance, WY Larry Steele - Sundance, WY	12.2	$373.45
5 Jesse Clement - Ridgeview, SD Jesse Dale - Timber Lake, SD	12.3	$240.08
6 Tucker Dale - Timber Lake, SD Sloan Hendley - Abilene, TX	13.5	$133.38

Be sure to check out the SDRA website for all up-to-date announcements and news!

Golden West
Proudly Sponsoring the SDRA Finals Rodeo

Luden's Inc.
I-90 & Hwy 19
Humbolt, SD 57035
605-363-4000
Sr. Men's Breakaway Sponsor

CHECK OUT
www.hoofcaretoday.com
Navigational Guide to Quality Hoof Care Information
Proudly Sponsor the SDRA Barrel Racing

FORGEY & GRAESSER
Dallas, S.D.

Angus Production Sale
February 18th, 2014
Winner Livestock Auction

For More Information Contact
605-835-8675 or 605-835-8223

Team Penning Buckle Sponsor

Paul's
Feed & Seed

Faith, SD 57626
605-967-2102

Sr. Men's Breakaway Sponsor

Schumacher Custom
Boots & Saddles

MARK SCHUMACHER, BOOT & SADDLE MAKER
HANDCRAFTED BOOTS & SADDLES DESIGNED TO FIT

110 Commercial Ave
Wolsey, SD 57384

Bus: (605) 883-4554
www.schumacherbootsandsaddles.com

Rapid Diesel Service

PO Box 2181, Rapid City SD 57709
605-348 –8360
Mixed Team Roping Event Sponsor

ABJ Feeds
Dupree, SD

AJ Starr
605-739-5771 605-515-0106 (cell)
twinkle@gwtc.net

SweetPro
PREMIUM FEED SUPPLEMENTS

EQUIPRIDE®

Concrete Visions, LLC

Proud Sponsor of SDRA Saddle Bronc

McKIE
FORD • LINCOLN

21 E Omaha St.
Rapid City, SD 57709
605-348-1400

Barrel Racing
Buckle Sponsor

J & E Cattle Company
Dupree, SD
Goat Tying Sponsor

Loiseau Construction
1002 W. Elm Ave
Flandreau, SD

Team Roping Sponsor

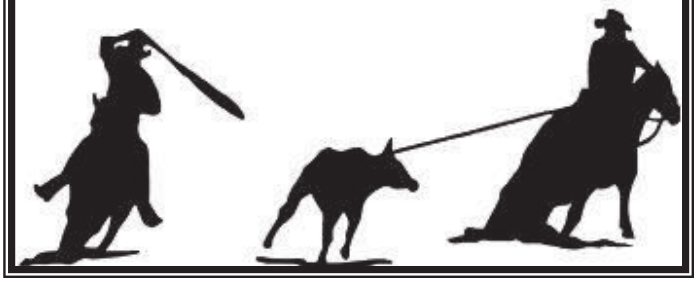

Mobridge Livestock

1-800-658-6598
605-845-3622
Mobridge, SD 57601
Cattle Sales Every Thursday
Horses Sales 1st Saturday of Every Month
Goat Tying Sponsor

GARBE
CATTLE AND GRAVEL COMPANY

38951 215th Street
Alpena, SD 57312

TEAM PENNING
SADDLE SPONSOR

West
Tire & Alignment

Belle Fourche, SD
605-892-2001

Bull Riding Buckle Sponsor

HARRY K

Ford • Lincoln • Mercury
and NAPA AUTO PARTS

Hours: Monday-Friday 8am-6pm
Saturday 8am-5pm
Phone: 605-842-2505
Toll Free: 1-800-888-1419
West Hwy 18, Winner SD
ww. harryk.com

Find us on Facebook

Team Penning Buckle Sponsor

Les' Body Shop

21712 230th St.
Phillip, SD

Mixed Team Roping Sponsor

Sinkey Spraying
605-843-2165

Team Roping Sponsor

SPECIALIZING IN HORSE & STOCK TRAILERS

Bison Cimarron

ARENA West TRAILERS

3130 Elgin Street • Rapid City, SD
South side of I-90 across from Cabelas
605-791-2400

Julie Dickson
605-390-7868

Deb McPherson
605-484-3813

www.ArenaWestTrailers.com

MIDLAND FOOD & FUEL

404 Highway 14
Midland, SD 57552
(605) 843-2536

Team Roping Sponsor

2014 RULE CHANGES AND ADDITIONS

Add 40-2c In the event that a contestant is unable to compete at a rodeo after he/she has entered, due to the death in the immediate family or extreme emergency, the contestant must notify the SDRA secretary immediately. The secretary will then contact the SDRA President and the Event Director and they will decide if the entry fees need to be paid or they will be forgiven and not be paid. The Secretary must be notified before the start of the rodeo.

40-6 When there are no qualified rides/times in an event, the Ground Money shall be paid to the SDRA. The money will be delegated to that event's Finals sponsors and/or awards for that rodeo year. If there are some qualified rides/times, but not enough to complete the whole pay-out, the money not paid out will be evenly divided between those contestant's in that event with qualified rides/times. Day money not able to be paid will be retained by the rodeo committee. Example: The payoff should be for 4 places but there were only 2 qualified rides/times. The money for 3rd and 4th place will be evenly divided among the 1st and 2nd placing contestants, but those additional ground monies do not count toward year end standings.

P. 31 10-15: CHANGE THE FIRST SENTENCE TO: First approved SDRA Rodeos will have day money and the contestant will be charged $5.50 per event. (this will make day money mandatory)

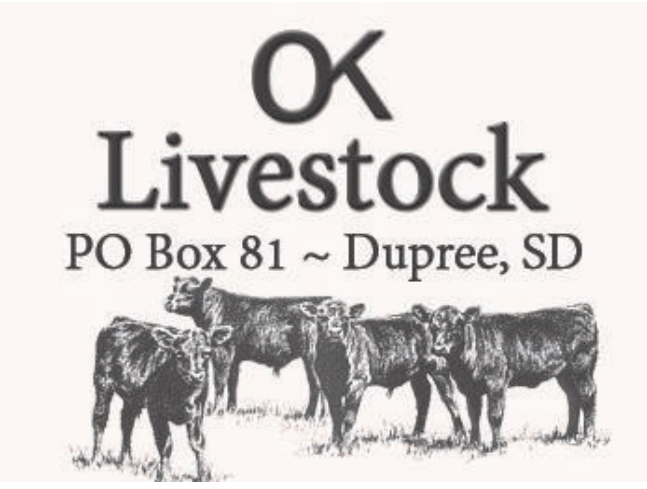

UPCOMING RODEOS

Attention!

Oelrichs Last Round will be 2 separate rodeos this year . You will need to enter each day separately. The first rodeo will be held on Saturday September 13, 2014 with a performance at 1:00pm. The second rodeo will be held the following day Sunday, September 14, 2014 with slack at 9:00am and the performance at 1:00pm MT.

With this being the last weekend in the regular season it is a great opportunity to pick up some extra winnings and secure your spot in the 2014 SDRA Finals in October!

DMI

Diesel Machinery Inc

A Complete Line of Construction Equipment

dieselmachineryinc.com

4301 N. Cliff Ave
PO Box 85825
Sioux Falls, SD 57118
Phone: 605-336-0411
1-800-456-4005

39288 133rd St.
East Hwy 12
Aberdeen, SD 57401
605-725-4364
1-888-762-6312

3801 N. Deadwood Ave.
PO Box 2473
Rapid City, SD 57709
605-348-7438
1-800-658-3047

DMI Terex
4000 N. Cliff ~ Sioux Falls, SD
1-800-843-0022

Team Roping Sponsor

UPCOMING RODEOS

Rodeo Name:	**Wall Celebration**
Rodeo Location:	**Wall, SD**
Rodeo Dates:	July 10-12, 2014
Performances:	Thurs, July 10 2014 7:00PM MDT Thurs, July 10 2014 10:00PM MDT Slack after rodeo if needed Fri, July 11 2014 10:00AM MDT Slack after perf Fri, July 11 2014 7:00PM MDT Sat, July 12 2014 7:00PM MDT
Entries Open:	7/4/2014 12:00:00 AM
Entries Close:	7/7/2014 8:00:00 PM
Added Purse:	BB,SB,BR-$750; Others-$500; TR-$500/Team; MTR-$300/Team
Entry Fees:	$60
Day Money:	$5.50
Gate Fee:	$10 will refund
Stock Fee:	$15.00
Association Fees:	$6
Contractor:	Hollenbeck
Judges:	L.Harrowa, K.Green
Secretary:	Maureen Hollenbeck
Contact Phone:	605-209-0503
Approved Associations:	SDRA, NRCA
Comments:	Maximum of 12 runs in timed events in performances. $5 stock fee in GT, BAR

Rodeo Name:	**Burke Stampede Rodeo**
Rodeo Location:	**Burke, SD**
Rodeo Dates:	July 18-20, 2014
Performances:	Fri, July 18 2014 7:00PM CST Sat, July 19 2014 9:00AM CST Slack Sat, July 19 2014 7:00PM CST Sun, July 20 2014 9:00AM CST Slack Sun, July 20 2014 7:00PM CST
Entries Open:	7/11/2014 12:00:00 AM
Entries Close:	7/14/2014 8:00:00 PM
Added Purse:	BB,SB,BR-$1000; Others-$700; TR/MTR-$700/Person
Entry Fees:	$65
Day Money:	$5.50
Gate Fee:	$10
Stock Fee:	$15.00
Association Fees:	$11
Contractor:	Wilson, Miller
Judges:	J. Johnston, J. Robertson
Secretary:	Sara Grimm
Contact Phone:	605-830-0776
Approved Associations:	SDRA, NRCA, M-SRA, NSRA
Comments:	Maximum of 15 runs per performance in timed events; No TP

Rodeo Name:	**Huron Roundup Rodeo**
Rodeo Location:	**Heartland Rodeo Grounds, Huron, SD**
Rodeo Dates:	July 18-19, 2014
Performances:	Fri, July 18 2014 7:00PM CST Sat, July 19 2014 9:00AM CST Slack Sat, July 19 2014 7:00PM CST
Entries Open:	7/11/2014 12:00:00 AM
Entries Close:	7/14/2014 8:00:00 PM
Added Purse:	BB,SB,BR-$500; Others-$400; TR/MTR-$400/Team
Entry Fees:	$50
Day Money:	$5.50
Gate Fee:	$10
Stock Fee:	$17.00
Association Fees:	$11
Contractor:	Lesmeister, Bubel, Weishedel
Judges:	Knippling, Christman
Secretary:	Karla Hofhenke
Contact Phone:	605-350-5953
Approved Associations:	SDRA, NRCA, M-SRA, MRA
Comments:	No TP

STIRLING FAMILY
QUARTER HORSES
Quality Ranch Horses
A
ALLEN AND FRAN STIRLING
NEWELL SD
Saddle Bronc Sponsor

Kriz Cattle Co.
JASON KRIZ
11582 453RD AVE
SISSETON,SD 57262
Team Penning Co-Saddle Sponsor

Bunkhouse Inn
www.bunkwithus.com

(605) 466-2666
Isabel, South Dakota
Goat Tying Event Sponsor

Olinger Trucking
24131 389th Ave, Plankinton, SD 57368
Phone:(605) 942-7865
Team Penning Co-Saddle Sponsor

Rodeo Name:	**Days of 1910**
Rodeo Location:	**Timber Lake, SD**
Performances:	Saturday July 26, 2014 6:00pm MT Sunday July 27, 2014 8:00am MT Slack Sunday July 27, 2014 6:00pm MT
Rodeo Dates:	July 26-27, 2014
Entries Open:	7/18/14 12:00:00am MT
Entries Close:	7/21/14 8:00:00pm MT
Added Purse:	BB,SB,BR-$800; Others-$600; TR $600 per team
Entry Fees:	$60
Day Money:	$5.50
Gate Fee:	$10
Stock Fee:	
Contractor:	Bud Longbrake, Smokin Guns, Bubel
Judges:	Chuck Maher & Lonny Harrowa
Secretary:	Karla Hofhenke
Contact Phone:	605-848-1235
Comments:	NO TP, MTR
Approved Associations:	SDRA, NRCA

Rodeo Name:	**Winner Elks Rodeo**
Rodeo Location:	**Winner, SD**
Rodeo Dates:	July 25-27, 2014
Performances:	Fri, July 25 2014 7:30PM CST w/ TP Fri, July 25 2014 10:30PM CST Slack after perf Sat, July 26 2014 7:30PM CST Sat, July 26 2014 10:30PM CST Slack after perf if needed Sun, July 27 2014 7:30PM CST
Entries Open:	7/18/2014 12:00:00 AM
Entries Close:	7/21/2014 8:00:00 PM
Added Purse:	BB,SB,BR-$600; Others-$200; TR/MTR-$200/Team; TP-$300/Team
Entry Fees:	$60
Day Money:	$5.50
Gate Fee:	$0
Stock Fee:	$15.00
Association Fees:	$9
Contractor:	Hollenbeck
Judges:	K.Green,B.Knippling
Secretary:	Maureen Hollenbeck
Contact Phone:	605-842-3524
Approved Associations:	SDRA, NRCA, M-SRA
Comments:	Maximum of 12 runs in timed events in performances; TP Friday before BR

Rodeo Name:	**Isabel Rodeo & Celebration**
Rodeo Location:	**Isabel, SD**
Performances:	Saturday, August 2, 2014 6:00pm MT Sunday August 3, 2014 8:00am MT Slack Sunday August 3, 2014 6:00pm MT
Rodeo Dates:	August 2-3, 2014
Entries Open:	7/27/14 12:00:00am MT
Entries Close:	7/30/14 8:00:00pm MT
Added Purse:	BB,SB,BR-$800; Others-$600; TR-$600/Team; MTR-$200/Team
Entry Fees:	$75
Day Money:	$5.50
Gate Fee:	$0
Stock Fee:	$15.00
Contractor:	TBA
Judges:	Maher, Christman, Menzel
Secretary:	Karma Nash
Contact Phone:	605-848-3478
Comments:	No TP Gate will be refunded at check in
Approved Associations:	SDRA, NRCA

Rodeo Name:	**Scottie Stampede Rodeo**
Rodeo Location:	**Scotland, SD**
Rodeo Dates:	Aug 9-10, 2014
Performances:	Sat, Aug 9 2014 6:30PM CST Sun, Aug 10 2014 9:00AM CST Slack Sun, Aug 10 2014 6:30PM CST
Entries Open:	8/1/2014 12:00:00 AM
Entries Close:	8/4/2014 8:00:00 PM
Added Purse:	BB,SB,BR-$600; Others-$300; MTR/TR/TP-$300/Team
Entry Fees:	$50
Day Money:	$5.50
Gate Fee:	$0
Stock Fee:	$15.00
Association Fees:	$11
Contractor:	Hollenbeck
Judges:	K.Green, J. Schopp
Secretary:	Maureen Hollenbeck
Contact Phone:	605-464-0184
Approved Associations:	SDRA, NRCA, M-SRA, MRA
Comments:	Center gate for barrel racing; TP in both perfs

Rodeo Name:	**Faith Stock Show and Rodeo**
Rodeo Location:	**Faith, SD**
Rodeo Dates:	Aug 8-10, 2014
Performances:	Fri, Aug 8 2014 5:30PM MDT Sat, Aug 9 2014 5:30PM MDT Sun, Aug 10 2014 9:00AM MDT Slack Sun, Aug 10 2014 1:00PM MDT
Entries Open:	8/1/2014 12:00:00 AM
Entries Close:	8/4/2014 8:00:00 PM
Added Purse:	$1000; TR-$1000/Team; MTR-$200/Team; Tie Down TR-$1000/Team
Entry Fees:	$70
Day Money:	$5.50
Gate Fee:	$0
Stock Fee:	$15.00
Association Fees:	$6
Contractor:	Lesmeister/Nixon
Judges:	NA
Secretary:	Gnene Fordyce
Contact Phone:	605-390-8761
Approved Associations:	SDRA, NRCA
Comments:	Maximum of 12 runs in timed events in performances; $16/Team Stock fee in TR; No TP

Rodeo Name:	**Bennett County Rodeo**
Rodeo Location:	**Martin, SD**
Rodeo Dates:	Aug 9-10, 2014
Performances:	Sat, Aug 9 2014 6:45PM MDT Sun, Aug 10 2014 8:00AM MDT Slack Sun, Aug 10 2014 6:45PM MDT
Entries Open:	8/1/2014 12:00:00 AM
Entries Close:	8/4/2014 8:00:00 PM
Added Purse:	BB,SB,BR-$600; Others-$300; MTR/TR-$300/Person
Entry Fees:	$50
Day Money:	$5.50
Gate Fee:	$0
Stock Fee:	$10.00
Association Fees:	$11
Contractor:	Waln/Wilson/Miller
Judges:	J.Roberston
Secretary:	Mary Kay Sell
Contact Phone:	605-685-2001
Approved Associations:	SDRA, NRCA, M-SRA, NSRA
Comments:	FIRST PREFERENCE MUST BE PERFORMANCE; Limit of 12 contestants/event; No TP

Rodeo Name:	**White River Frontier Days**
Rodeo Location:	**White River, SD**
Performances:	Fri, Aug 15 2014 1:00PM CST Slack Sat, Aug 16 2014 2:00PM CST w/ Team Penning Sun, Aug 17 2014 2:00PM CST
Rodeo Dates:	Aug 15-17, 2014
Entries Open:	8/8/2014 12:00:00 AM
Entries Close:	8/11/2014 8:00:00 PM
Added Purse:	BB,SB,BR-$1000; Others-$500; TP-$500/Team; TR-$250/Person; MTR-$200/Team
Entry Fees:	$50
Day Money:	$5.50
Gate Fee:	$0
Stock Fee:	$15.00
Association Fees:	$11
Contractor:	Hollenbeck
Judges:	K.Green; J.Schomp, R.Buoy
Secretary:	Donna Green
Contact Phone:	605-530-0989
Approved Associations:	SDRA, NRCA, NSRA, M-SRA
Comments:	Maximum of 12 runs in timed events in performances; TP in Saturday performance after bull riding

Rodeo Name:	**Perkins County Fair and Rodeo**
Rodeo Location:	**Bison, SD**
Rodeo Dates:	Aug 16-17, 2014
Performances:	Sat, Aug 16 2014 7:00PM MDT Sun, Aug 17 2014 9:00AM MDT Slack if needed Sun, Aug 17 2014 1:00PM MDT
Entries Open:	8/8/2014 12:00:00 AM
Entries Close:	8/11/2014 8:00:00 PM
Added Purse:	BB,SB,BR-$500; Others-$300; TR-$300/Team; MTR-$300/Team
Entry Fees:	$50
Day Money:	$5.50
Gate Fee:	$7
Stock Fee:	$0.00
Association Fees:	$6
Contractor:	Lesmeister/Nixon
Judges:	N/A
Secretary:	Koreen Anderson
Contact Phone:	605-866-4410
Approved Associations:	SDRA, NRCA, NDRA
Comments:	No TP

Rodeo Name:	**Wagner Labor Day Rodeo**
Rodeo Location:	**Wagner, SD**
Performances:	Saturday August 30, 2014 7:30pm CST Sunday August 31, 2014 7:30pm CST
Rodeo Dates:	August 30-31, 2014
Entries Open:	8/22/14 12:00:00am MT
Entries Close:	8/25/14 8:00:00pm MT
Added Purse:	BB,SB,BR-$1000; Others-$250; TP &TR $250 per team
Entry Fees:	$60
Day Money:	$5.50
Gate Fee:	$10
Stock Fee:	$10.00
Contractor:	Wilson
Judges:	Knippling and Snodgrass
Secretary:	Brenda Wilson
Contact Phone:	605-491-2066
Comments:	No MTR; TP on August 30th Gate will be refunded at check in
Approved Associations:	SDRA, NRCA, MSRA

Rodeo Name:	**Oelrichs Last Round Up Rodeo**
Rodeo Location:	**Oelrichs, SD**
Performances:	September 13, 2014 1:00pm MT
Rodeo Dates:	Saturday, September 13, 2014
Entries Open:	9/5/14 12:00:00am MT
Entries Close:	9/8/14 8:00:00pm MT
Added Purse:	BB,SB,BR-$250; Others $125; MTR $125 per team TR $125 per person
Entry Fees:	$75
Day Money:	NA
Gate Fee:	$10
Stock Fee:	TBD
Contractor:	Twiss
Judges:	Smith and Harrowa
Secretary:	Mary Alice Krittenbrink
Contact Phone:	605-440-0040
Comments:	No TP; Gate will be refunded at check in
Approved Associations:	SDRA, NRCA

Rodeo Name:	**Buffalo Labor Day Rodeo**
Rodeo Location:	**Buffalo, SD**
Performances:	Sun, Aug 31 2014 1:00PM Mon, Sept 1 2014 8:30PM Mon, Sept 1 2014 1:00PM
Rodeo Dates:	Aug 31 - Sept 1 2014
Entries Open:	8/22/2014 0:00
Entries Close:	8/25/2014 20:00
Added Purse:	BB,BR,SB-$1000; Others-$250; TR/MTR-$250/Person
Entry Fees:	$50
Day Money:	$5.50
Gate Fee:	$5
Stock Fee:	$0.00
Association Fees:	$6
Contractor:	Burch
Judges:	L.Harrowa,C.Maher
Secretary:	Karen Stevenson
Contact Phone:	605-641-0330
Approved Associations:	SDRA, NRCA, Slope

Rodeo Name:	**Oelrichs Last Round Up Rodeo**
Rodeo Location:	**Oelrichs, SD**
Performances:	Saturday September 14, 2014 9:00am MT slack Saturday September 14, 2014 1:00pm MT s
Rodeo Dates:	14-Sep-14
Entries Open:	9/5/14 12:00:00am MT
Entries Close:	9/8/14 8:00:00pm MT
Added Purse:	BB,SB,BR-$250; Others $125; MTR $125 per team TR $125 per person
Entry Fees:	$75
Day Money:	NA
Gate Fee:	$10
Stock Fee:	TBD
Contractor:	Twiss
Judges:	Smith and Harrowa
Secretary:	Mary Alice Krittenbrink
Contact Phone:	605-440-0040
Comments:	No TP; Each day will be a separate rodeo Gate will be refunded at check in
Approved Associations:	SDRA, NRCA

THE LIVESTOCK HAULER'S BRAND

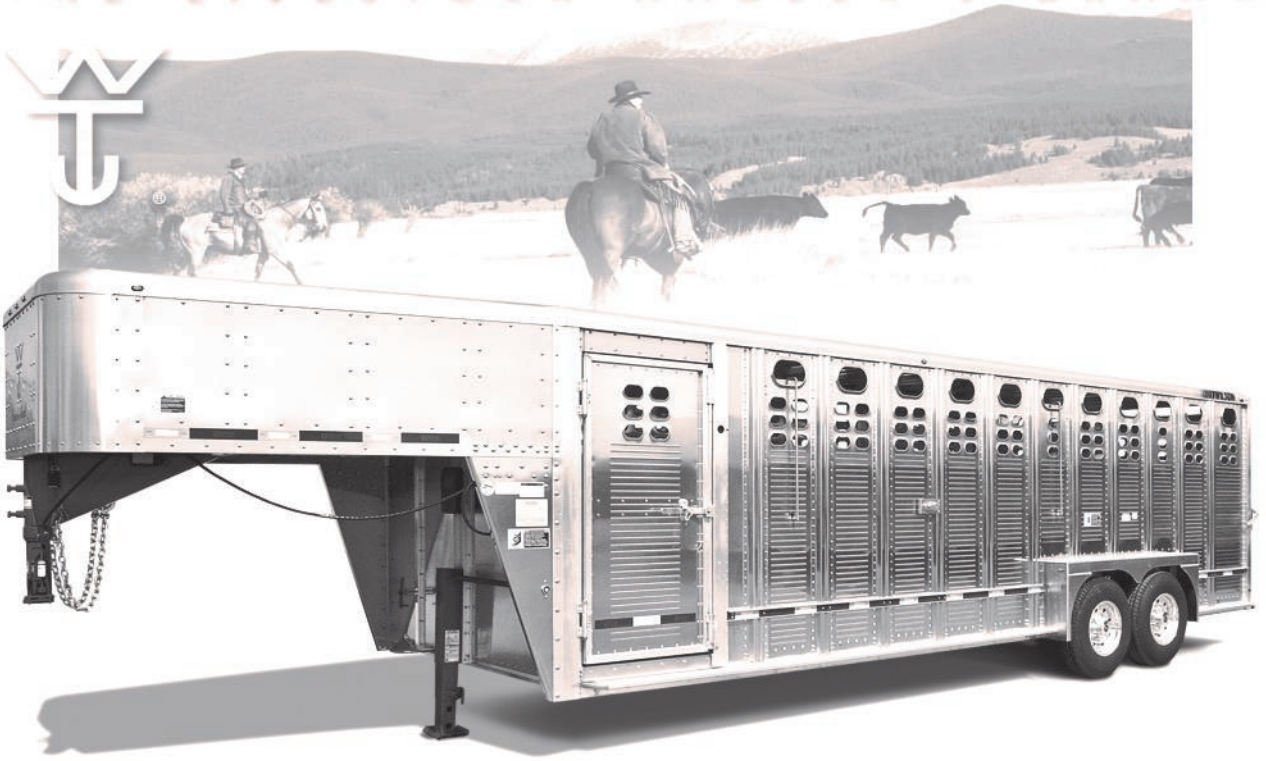

INNOVATIVE ▪ PIONEERING ▪ GENUINE

Wilson Trailer produces the longest-lasting, most reliable gooseneck livestock trailers the market has to offer. Their trailers incorporate many of the same standard features as Wilson's industry-leading semi-sized trailers and they are just as tough.

Riveted Construction – Wilson uses riveted construction to make their trailers more rugged for on and off road use. You will appreciate not wasting valuable down time and money spent on repairing welds. Riveting also eliminates weakening the aluminum material with intense welding heat, thus making the trailer structurely stronger and longer lasting.

Lightweight Aluminum – Much lighter than steel, Aluminum is also naturally corrosion resistant. Wilson even makes the sub frame aluminum.

Full Frames Gates – Heavy duty for reliable containment.

Enclosed Overhead Wiring – It's enclosed AND protected.

Smooth Interior Walls – Gentler on livestock and easier to clean.

Diamond Tread Plate Floors – The industry's hardest alloy and highest diamond height.

Wilson TRAILER

Since 1890... A Good Name to Have Behind You!™

Contact This Authorized Wilson Dealer for More Information

A Bar K Trailer Sales

605-335-8934

1003 East Rice St. ▪ Sioux Falls, SD 57103

www.abarksd.net

Cow Boss

1882 E King Road
Kuna, ID 83634

Team Roping
Event Sponsor

BORGMANN FARMS

Paul, Janet,
Lindsay and Collin
White Lake, SD

S/8 Quarter Horses

Leola, SD
(605) 439-3115 or (605) 439-3150
Bull Riding Buckle Sponsor

WINNER LIVESTOCK

31690 Livestock Barn Rd.
Winner, SD
1-800-201-0451
Www.winnerlivestock.com

TOBIN
LIVESTOCK SYSTEMS

24232 386th Ave
Plankinton, SD 57368

Senior Mens' Breakaway
Fast Time Sponsor

PONY EXPRESS HORSE TRAINING

Start/finish Colts
Problem Horses
Sharpen Skills & Conditioning
Performance/Ranch Horse Prospects

"Your horse will always be handled first class"

Eric Addison (605)863-2331

Harold Grain Co.

210 W. 1st Street
PO Box 66
Harrold, SD 57536
605-875-3278
800-626-1554
Goat Tying Sponsor

Anliker
Bucking Bulls

Jed & Jenny Anliker
Forbes, ND ~ 605-216-7847

Bull Riding Saddle Sponsor

MIDWEST
RODEO
ENTRIES

The Official SDRA Entry Format!

midwestrodeoentries.com
215 Main Avenue • Lemmon, SD
605-374-7754

Barrel Racing Saddle Sponsor

De Smet Farm Mutual
Insurance Company
OF SOUTH DAKOTA

Serving South Dakota from South Dakota

Farm Owners
Ranch Owners
Home Owners
Auto Insurance

P.O. Box 9
De Smet, South Dakota 57231
Telephone: (605) 854-3337
Fax: (605) 854-3704

Proud Sponsor of the Bull Riding

South Dakota Independent Order of Odd Fellows

Promoting Friendship, Love & Truth Elevating the Character of Mankind

Are you interested in fraternity? Are you interested in a scholarship? Are you interested in having fraternal sisters and brothers throughout the world all working together to elevate the character of mankind?

The Independent Order of Odd Fellows began in 18th Century England, it was deemed odd to find people organized for the purpose of giving aid to those in need without recognition and pursuing projects for the benefit of all mankind.

Our deep history began in North America, with the United States and Canada in 1819, and is continually expanding throughout the World where we are a world wide fraternity in 26 countries. The Odd Fellows and Rebekah are striving to make the world a better place in which to live, seeking to improve and elevate the character of mankind.

Contact your local Odd Fellows or Rebekah Lodge or the Grand Lodge of South Dakota (605-722-4635) for information. Take a few minutes and check us out at www.ioof.org

Dakota Cowboy Christmas Trade Show

October 17-19, 2014
James Kjerstad Event Center ~ Rapid City, SD

Vendor Registration Form

Contact Person: _____
Business Name: _____
Address: _____
City: _____ State: _____ Zip Code: _____
Phone: _____ Cell: _____ Email: _____
Have you participated in the Trade Show in prior years: __Yes __No If yes, what years: _____
Describe the Merchandise sold at your booth: _____
_____

BOOTH SPACE RENTAL (Please mark the appropriate category)	QUANITITY	RATE	TOTAL
SDRA Event or Full Saddle Sponsor ($1000 or more sponsorship) (10'D x 10' W space)	1	FREE	FREE
Single Small Booth (10'D x 8' W space)		$200	
Double Small Booth (10'D x 16 W space)		$375	
Single Large Booth (10'D x 10' W space)		$250	
Double Booth (10' D x 20'W space)		$450	
		Total	

BOOTH ACCESSORIES (ALL BOOTHS INCLUDE ELECTRICITY, VENDOR RESPONSIBLE FOR POWER STRIPS AND ADDITIONAL EXTENSION CORDS)	QUANITITY
Chairs	
Tables	

Set Up Time: Thursday October 16th 2pm-6pm
Friday October 17th 8-4pm

Show Times: Friday October 17th 4pm-10pm
Saturday October 18th 9am-10pm
Sunday October 19th 9am-3pm

Building will be open at 8am daily

Make Payment to SDRA
Mail Payment to:
Merretta Anderson
HC 83 Box 15
Isabel, SD 57633

For questions or more information contact
andersonsdra@gmail.com
605-466-2341

IVOMEC® works. Satisfaction guaranteed.

If your parasite control product isn't working like it used to, try IVOMEC Brand Products. We stand behind IVOMEC Brand Products with a 100% satisfaction guarantee. If there's ever a problem, we'll work with you and your veterinarian to find a solution. We tested IVOMEC (ivermectin) 1% Injection in a feedyard study of more than 12,000 head and found it works as well as using a full dose of ivermectin pour-on and a full dose of SAFE-GUARD® (fenbendazole) for weight gain and feed efficiency.[1] Only IVOMEC offers four proven formulations to meet your parasite control needs. And only IVOMEC has the Cattle Head Logo on the product label. Consult your veterinarian for assistance in diagnosis, treatment and prevention of parasitism.

IVOMEC works. Satisfaction guaranteed.

[1]Data on file at Merial.

MERIAL

www.ivomec.com 1-888-637-4251

®IVOMEC, EPRINEX and the CATTLE HEAD LOGO are registered trademarks of Merial. ®SAFE-GUARD is a registered trademark of Intervet, Inc.
©2008 Merial Limited. Duluth, GA. All rights reserved. LAGEEGN814-A (07/08)

IVOMEC Plus (ivermectin/clorsulon): Do not treat cattle within 49 days of slaughter. Do not use in dairy cattle of breeding age or in veal calves. IVOMEC (ivermectin) Pour-On: Do not treat cattle within 48 days of slaughter. Do not use in dairy cattle of breeding age or in veal calves. IVOMEC 1% Injection for Cattle and Swine: Do not treat cattle within 35 days of slaughter. Do not use in dairy cattle of breeding age or in veal calves. Do not treat swine within 18 days of slaughter. IVOMEC EPRINEX® (eprinomectin) Pour-On for Beef and Dairy: No meat or milk withdrawal is required when used according to label. All IVOMEC Brand Products: Do not use in other animal species not on the label as severe adverse reactions, including fatalities in dogs, may result.

Zomer
Truck & Trailer Sales

1701 East Benson Road
Sioux Falls, SD 57104

605-334-0334

550 Larson Loop • Hammond, MT 59332
RODEORIGS.COM
406-775-6761

Mixed Team Roping Coat Sponsor

FT. PIERRE LIVESTOCK AUCTION, INC.

BOX 400 – FT. PIERRE, SOUTH DAKOTA

Selling America's Best Cattle – For America's Finest People

Feeder Cattle Sale Every Friday
Special Saturday Bred Cow and Heifer and Weigh-up Sales Ocbober-March
Special Wednesday Black Hided Sales in Season

Sale Barn.....605-223-2576
Bryan Hanson.605-280-1283
Toll Free.....800-280-7210
Dennis Hanson..605-223-2575
Willie Cowan....605-224-5796
Chad Heezen....605-870-0697

www.ftpierrelivestock.com

Varilek C/T Angus

Tom Varilek
Duke Starr
Geddes, SD

Tom 605-680-1909
Duke 605-680-3780
www.varilekctangus

Team Penning Co-Saddle Sponsor

MAXON RODEO BULLS

Home of Diamond Jack & Tawny's Pet

Semen Available and Bred to Buck
Major James McLaughlin Rodeo
June 15-16, 2013
Featuring Young Guns Bull Riding

Photos by Nicky Nicky White Eyes
PO Box 582
Eagle Butte, Sd 57625
605-365-7021
Check out Nicky's Photos as nickywe.zenfolio.com

Kenny Maxon, Owner
PO Box 193
Little Eagle, SD 57639
605-823-4256

MIDWEST RODEO ENTRIES

Official web site: www.midwestrodeoentries.com

605-374-7754215 Main Avenue ~ Lemmon, SD

Internet Entries Open:

Fridays 12:00AM through Mondays at 8:00PM

Call-In Entries Open:

Mondays from Noon to 8:00PM

Internet Call Backs:

Tuesdays 2:00PM to 5:00PM

Telephone Call Backs:

Tuesdays 2:00PM to 5:00PM

Entry Line Guidelines

Entry Hours:

Web Entries open 12:00AM on Friday through 8:00PM on Monday at www.midwestrodeoentries.com

- Telephone Entries open on Mondays from Noon to 8:00PM at 605-374-7754
- Contestants must have card number and performance preferences ready
- Two preferences must be given
- Only 4 contestants will be allowed per buddy group

Call back numbers will be given upon entry

Call Back:

- Web Call Backs from 8:00AM to 5:00PM on Tuesdays
- Telephone Call Backs from 2:00PM to 5:00PM on Tuesdays
- Contestants are required to check back, either on the web or telephone, to verify their entry

Contestants must have call back number for verification

Draw Outs:

- Contestants who receive their first preference and draw out during call back hours will be assessed a $25 fine.
- No draw outs will be allowed after call back hours have closed

Photography by David R. Stoecklein
NAME: Tate Else
DISCIPLINE: Roping
HORSES: 12 Quarter Horses
FAVORITE HORSE: Hancocks Blue Maid ("Piper")
JOB: 7th grade teacher
JOB SATISFACTION: Growth and progress of my students
RIDING SATISFACTION: Training and seeing progress in my young horses
RIDING SCHEDULE: Train daily
MILES DRIVEN TO COMPETE: A couple of pickups' worth
FAVORITE PART OF ROPING: Riding into the box and feeling the pressure
RECENT SUCCESS: First jackpot with Piper
WHY ULCERGARD: Prevents ulcers due to competition stress
ULCERGARD USER SINCE: 2005
Stay on guard.
UlcerGard
(omeprazole) Oral Paste for Horses
For the prevention of gastric ulcers in horses
You guard him against injury. You guard him against disease. Now guard him against Equine Gastric Ulcer Syndrome (EGUS). Horses can suffer in silence with EGUS — but you can prevent ulcers and the associated suffering with ULCERGARD® (omeprazole), the only medicine that's FDA-approved to *prevent equine stomach ulcers.** You care too much to let your guard down for even a minute. So ask your veterinarian about ULCERGARD.
ULCERGARD can be used in horses that weigh at least 600 pounds. The effectiveness of ULCERGARD in the prevention of gastric ulcers in foals and weanlings has not been evaluated. Safety in pregnant mares has not been determined.
Official product of AMERICAN QUARTER HORSE ASSOCIATION
MERIAL
EXCELLENCE IN EQUINE HEALTH
www.ULCERGARD.com
*When treated for 8 or 28 days, ULCERGARD is proven to effectively prevent gastric ulcers in horses exposed to stressful conditions.
®ULCERGARD is a registered trademark of the AstraZeneca Group of Companies. ©2008 Merial Limited. Duluth, GA. All rights reserved.
LAGEUGD864D (06/08)

HIT YOUR TARGET

Let us help your marketing plan hit the Bullseye!

Every issue is packed full of:

- Training Tips & Techniques
- Veterinary/Health Issues
- Important Horse Issues
- Calendar of Events
- Sale & Event Results
- & So Much More!

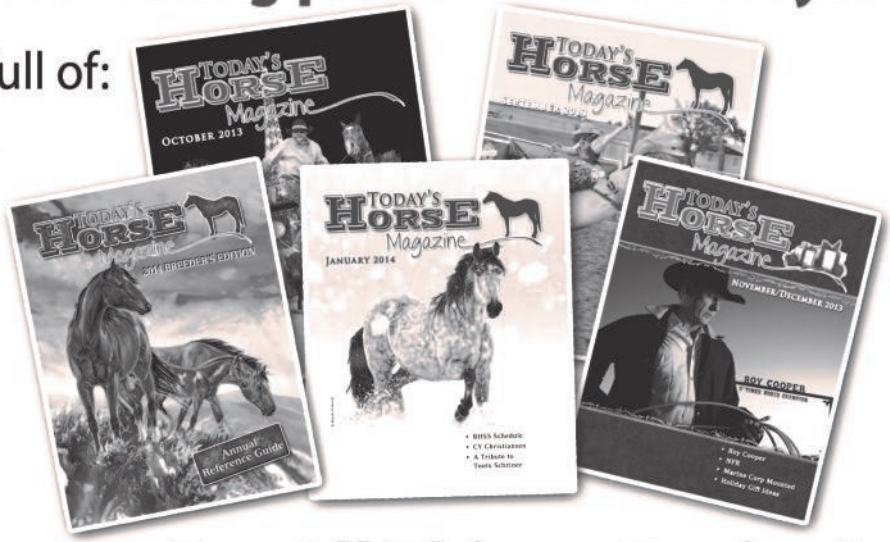

We're Your Source For All Things Equine!

DON'T FORGET!

We offer professional design and printing services for all of your marketing needs - Ads, Sale Catalogs, Business Cards, Banners, rochures, Posters, Logos, and Much More!

Call TODAY for a Quote!

Today's Horse Magazine

605-716-5000

WWW.TODAYSHORSE.NET

SUBSCRIBE TODAY!

11 issues and 1 Breeder's Edition per year

☐ **1 year $25** ☐ **2 years $40**

Send check or money order! We will not bill for subscriptions.

Name

Address

City State Zip

Phone

Email

Or Subscribe Online

PayPal MasterCard VISA AMERICAN EXPRESS DISCOVER NETWORK

In Loving Memory of
Igna Birkeland
Bud & Lona Longbrake

South Dakota
HORSE SALES
Corsica, SD
South Dakota's #1 Horse Sale Market
www.sdhorsesales.com
605•946•5458

FIRST STATE BANK
218 Main Street
Box 227
Geddes, SD 57342
605-337-3333

Austin Janis
MEMORIAL
HIGH POINT BAREBACK
RIDE
Ben Janis
Family

DANA DENTAL ARTS
1306 MAIN STREET | SPEARFISH, SD
PHONE: 605-642-7727
MIXED TEAM ROPING
BUCKLE SPONSOR

Feeding Your Future
PHARMCO
CHAMBERLAIN · PARAGON · PLATTE · WINNER
605-337-3374
1-800-683-3374
Team Penning Sponsor

"Quality, convenience and a Smile!"
Graham's Mobil
Mitchell, South Dakota
Exit 332
Barrel Racing Buckle Sponsor

Automotive Company, Inc
dba Lindskov Implement
Isabel 605-466-2112 & Mobridge 605-845-2201
New Holland ~ Vermeer ~ Westfield ~ Wheatheart ~ Verns ~ H &W ~ Cactus Ropes ~ Pro Equine

Vermeer
NEW HOLLAND
AGRICULTURE
Goat Tying Champion Buckle Sponsor
Ladies Breakaway Event Sponsor

Wrangler®
TEAM ROPING
CHAMPIONSHIPS
www.wranglertrc.com
Proud Sponsor of the Mixed Team Roping

HAVERHALS
FEEDLOT, INC.
John Haverhals
Cell: 605-214-0230
29440 482nd Ave • Hudson, SD 57034
Office: 605-984-2478 • Fax: 605-984-2739
Financing Available
Team Roping Header Champion Buckle

SQUEAKS BRONC REINS
SEAN NICOLAUS
Mitchell, SD
Check us out on Facebook

Millar Angus
Jon & Breezy Millar
605-347-BULL
millarangus@dishmail.net

Betty Kost
Eagle Butte SD
Bull Riding
Buckle Sponsor
Best wishes to all the contestants

"we're not that fancy but we're a lot of fun"
Joe's Place
BAR & GRILL
Open 7 Days a Week!
605-394-7716
4302 Pendleton Dr., Rapid City, South Dakota
Carry Out Available | Happy Hour 4-6 Monday-Friday

Strength Training • Cardio
Tanning • Showers/lockers

Lady Fit

601 12th St. Suite #1
Rapid City, SD 57701
www.GoLadyFit.com

Locken Oil, L.L.C
PO Box 204 ~ Isabel, SD 57633
605-466-2143
HOT STUFF Pizza
Convenience Store
Bulk Fuel
Tire & Oil Service
Goat Tying Fast Time Sponsor

Blum Brothers Ranch
23982 340th Ave
Reliance, SD
605-734-6175

STAR OF THE WEST HAT COMPANY
Makers of the Best Hat
Brad Montague
2255 N. Haines Ave Suite 200, Rapid City, SD.

ANIMAL CLINIC, LTC.
Dr. Voegeli
Dr. Owen
Dr. Heath
Dr. Covey
1-605-842-1854 ~ Winner, SD

Team Penning
Buckle Sponsor
Country PRIDE COOP
Solutions for Success
Agronomy - Feed - Fuels
Grain - Retail
www.countrypridecoop.com

DebBrown
Silver Creek Productions
silvercreek@iw.net
605-256-0940

Diamond Creations
Web Design
Dustin Christensen
Owner
Serving the Following Areas
South Dakota
Wyoming
Montana
Monday-Friday
Summer: 8-4pm
Phone: (605) 569-0396
diamond-creations@hotmail.com

~ Gail & Jerry Jeffries ~
at
Jag Construction
Beresford, SD
Proudly sponsors
the SDRA
Ladies Breakaway
Mixed Team Roping Event Sponsor

CASTEEL AUCTION
AND REAL ESTATE, INC.
Ryan Casteel
605-347-5110
Fax 347-6980
1010 Ballpark Rd. - Ste. B
Sturgis, SD 57785
jcasteel@rushmore.com
www.casteelauction.com
Steer Wrestling Saddle Sponsor

Mixed Team Roping Event Sponsor
Stronger
for opportunities.
Wheat GROWERS
1-888-429-4902
www.sdwg.com
©2011 All Rights Reserved.

Geddes
Farmers Coop
Geddes, SD
605-337-2531

Longbrake
Rodeo
Dupree, SD
Saddle Bronc Sponsor

Presho
Livestock
PO Box 454
Presho, SD
605-895-2553

Mobridge
Livestock
PO Box 190
Mobridge, SD 57601
1-800-658-3598
Family Owned and Operated
Proud Sponsor of the SDRA
Steer Wrestling

ENNING PROPANE

TODD KEFFELER
PO BOX 55
ENNING, SD 57737
605-985-5406

Proud Calf Roping Sponsor

Nellie's
Mercantile & Saloon, LLC

Wishes all SDRA Finalists
Good Luck at the Finals

17500 HWY 34
ENNING, SD 57737
605-985-5111

Proud Calf Roping Sponsor

Y DIAMOND FEEDERS

BRETT & MELISSA WILCOX
17943 TRIPLE CREEK RD
RED OWL, SD
605-985-5972

Proud Calf Roping Sponsor

Blair Brothers Angus

322 SHERMAN STREET
STURGIS, SD 57787

Proud Sponsors of the SDRA Calf Roping

Dupree Pioneer Days

Saddle Bronc Co-Buckle Sponsor

Performance Horse Feed Products

Home of these GREAT Products:

Woody's Energized Oats
Woody's Sweet 10
Woody's Sweet 12
Stake Horse 12
Summer Heat 10
Finish Line 14
Futurity Blend 14, 16 & 18

Feeding Some of the Nation's Best Equine Athletes

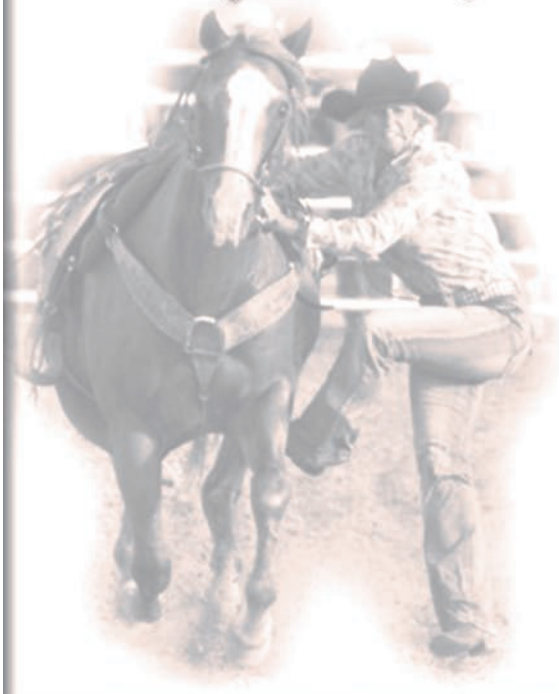

701-225-5161 Fax 701-225-1308
PO Box 1934 7th Ave. West
Dickinson, ND 58601

WOODY'S

Jeff's Gun Vault

Jeff and Sayna Gregg
133 Polk St
Winner, SD 57580
605-842-4867

SDRA Mixed Team Roping Sponsor

American State Bank

Member FDIC
Equal Opportunity Lender

700 E. Sioux Ave
Pierre, SD 57501-1178

(605) 224-9233

www.asbpierre.com

SDRA Team Penning Sponsor

FIRST NATIONAL BANK IN PHILIP

P.O. BOX 910
PHILIP, SOUTH DAKOTA
(605) 859-2525
Your Partners in Banking!

Drifting Cowboy
SADDLE SHOP

Custom Leather and Tack

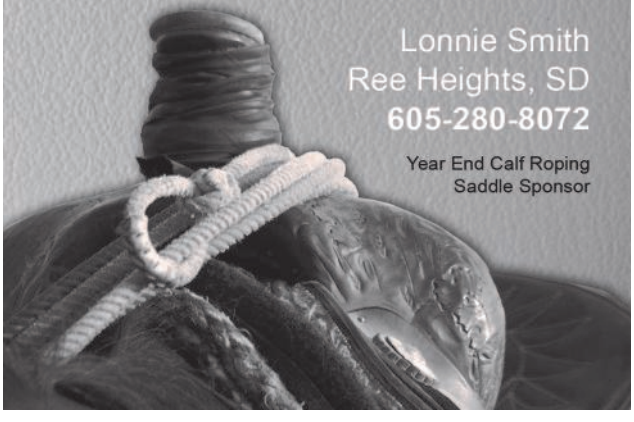

Lonnie Smith
Ree Heights, SD
605-280-8072

Year End Calf Roping
Saddle Sponsor

Trailers for the Rodeo Lifestyle

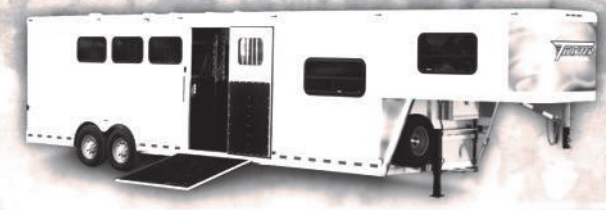

Gold Buckle Trailers understands the rodeo lifestyle and we love to be along for the ride. We know that your horses spend more time in the trailer than in the arena, so you need a trailer that focuses on their needs. We exclusively sell industry-best **Twister** brand trailers, built for safety, durability and elegance. **Twister** has turned the trailer industry on it's head with unparalleled innovation and design.

Call us today at
(605)550-0543
or visit
GoldBuckleTrailers.com

Gold Buckle Trailers

Ride Like a Champion.

West Feeds

Philip, SD

Team Roping Saddle Sponsor

Platte Livestock Market

1-800-337-2655

Sales Days · Monday: Hogs, Sheep & Goats

Wednesday: All Classes of Cattle

Team Penning Co-Saddle Sponsor

Fox Ridge Ag Supply

Providing ag producers with the tools and products they need to meet today's demands.

~Ag Chemicals
~Cow Bos Liquid Feed
~Animal Health Supplies

Oren Lesmeister
605-964-3023
605-365-6856

9.5 miles east of Eagle Butte
Hwy 212

PINE HILLS MOBILE HOME PARK

20251 Superior Place
Whitewood, SD 57793
605-269-3960

Mixed Team Roping Saddle Sponsor

"GET BRANDED"

The Branding Iron Steakhouse & Saloon

19079 US HWY 85
Belle Fourche, SD 57717
605-892-2503
FAX 605-892-3330

Billings Livestock Commission

HORSE SALE

Billings, MT

Rope, Ride, Ranch, Recreate

www.billingslivestock.com
Catalogs & Consignments
406-245-4151 Fax 406-245-4821
Bill and Jann Parker, Managers

Remember to stretch before you ride
(but just in case you don't, we can help)

Dakota Chiropractic & Wellness Center

"making your health a priority"

5124 S. Western Ave. Sioux Falls, SD 57108
(Phone): (605)339-3300 (Fax): (605)339-8880
doctors@dakotachiropractic.com | www.dakotachiropractic.com

JR's Bar & Grill

Exit 163 on I-90

Belvidere, SD

605-344-2210

Team Roping Buckle Sponsor

DERNER BITS & SPURS

New Underwood, SD

Ladies' Breakaway Horse of the Year Sponsor

SD RODEO ASSOCIATION, INC.

2014 Membership Application and Certification of Residence

HC 83 Box 15 • Isabel, SD 57633 • 605-466-2341

Date Application Received *Office use*

Membership Number *Office use*

Please check type of membership: ❑ **Contestant** $110.00 ❑ **Personnel** $50.00

*Membership in the SDRA is gained by sending a completed and notarized application form along with the appropriate membership fee to above address. The application must be filled out completely and notarized for all applicants. (If not, it will be returned to applicant.)

I,_____, hereby make application for membership in the South Dakota Rodeo Association, a membership corporation under the laws of the State of South Dakota. I certify that I am a bonafide resident of the State of South Dakota

Street/PO Box_____City_____ State_____ Zip_____

Phone_____ Cell # _____ Date of Birth _____

Email_____ Social Security # (must provide for tax purposes)_____ -_____ -_____

Please check all events you intend to compete in:

❑ Bareback Riding ❑ Bull Riding ❑ Saddle Bronc
❑ Calf Roping ❑ Steer Wrestling ❑ Sr Men's Breakaway ❑ Team Roping-Header ❑ Team Roping - Heeler
❑ Barrel Racing ❑ Goat Tying ❑ Ladies Breakaway ❑ Mixed Team Roping ❑ Team Penning

Member must complete for Rookie of the Year Criteria

Are you a new member of the SDRA? ❑ Yes ❑ No
Are you in grade or high school or college? ❑ Grade or High School ❑ College Grade_____
Have you ever held a card in any other rodeo association? ❑ Amateur ❑ Professional Assoc Name_____

Do you wish to help save on postage costs and receive the Newsletter by email? ❑ Yes ❑ No

Do you wish to make a contribution to the SDRA Special Event Fund? ❑ $10 ❑ $25 ❑ Other $_____

Do you wish to make a contribution to the SDRA Room at the Casey Tibbs Foundation? ❑ $10 ❑ $25 ❑ Other $_____

Do you wish to make a contribution to the Tough Enough to Wear Pink Campaign ❑ $10 ❑ $25 ❑ Other $

Certification of Residence (All members must complete)

If any of these questions are marked "No" this application will be placed before an approval committee.
The approval committee will decide residency and if points will accumulate towards qualification for the finals rodeo.

Do you have a current valid SD Drivers License or ID card? ❑ Yes ❑ No
Have you been a SD resident for 30 days prior to today? ❑ Yes ❑ No
If you are not currently a resident of SD, were you a resident of SD at the time of your birth? ❑ Yes ❑ No

RELEASE AND WAIVER OF LIABILITY AND INDEMNITY AGREEMENT

IN CONSIDERATION of being permitted to enter for any purpose any RESTRICTED AREA (herein defined as including but not limited to the arena, chutes, staging areas, approaches thereto and all walkways, concessions, and other areas appurtenant to any area where any activity related to the event shall take place), or being permitted to compete, officiate, observe, work for, or for any purpose participate in any way in the event. EACH OF THE UNDERSIGNED, for him/herself, his/her personal representatives, heirs, and next of kin, acknowledges, agrees and represents that he/she has, or will immediately upon entering any of such restricted areas, and will continuously thereafter, inspect such restricted areas and all portions thereof which he/she enters and with which he/she comes in contact, and he/she does further warrant that his/her entry upon such restricted area and that he/she finds and accepts the same as being safe and reasonably suited for the purposes of his/her use, and he/she further agrees and warrants that is, at any time, he/she is in or about restricted areas and he/she feels anything to be unsafe, he/she will immediately advise the officials of such and will leave the restricted areas:

1. HEREBY RELEASES, WAIVES, DISCHARGES AND COVENANTS NOT TO SUE the promoter, participants, rodeo association, sanctioning organization or any subdivision thereof, arena operator, arena owner, officials or any persons in any restricted area, promoters, sponsors, advertisers, owners and lessees of premises used to conduct the event and each of them, their officers and employees, all for the purpose therein referred to as "releasees", from all liability to the undersigned, his/her personal representatives, assigns, heirs, and next of kin for any and all loss or damages, and any claim demands therefore on account of injury to the person or property or resulting in death of the undersigned, whether caused by the negligence of the releasees or otherwise while the undersigned is in or upon the restricted area, and or competing, officiating in, observing, working for, or for any purpose participating in the event.

2. HEREBY AGREES TO INDEMNIFY AND SAVE AND HOLD HARMLESS the releases and each of them from any loss, liability, damage, or cost they may incur due to the presence of the undersigned in or upon the restricted area or in any way competing, officiating, observing, or working for, or any purpose participating in the event and whether caused by the negligence of the releasees or otherwise.

3. HEREBY ASSUMES FULL RESPONSIBILITY FOR AND RISK OF BODILY INJURY, DEATH OR PROPERTY DAMAGE due to the negligence of releasees or otherwise while in or upon the restricted area and/or while competing, officiating, observing, or working for or for any purpose.

EACH OF THE UNDERSIGNED expressly acknowledges and agrees that the activities of the events are very dangerous and involve the risk of serious injury and/or death and/or property damage. EACH OF THE UNDERSIGNED further expressly agrees that the foregoing release waiver and indemnity agreement be as broad and inclusive as is permitted by the law of the State in which the event is conducted and that if any portion thereof is held invalid, it is agreed that the balance shall, notwithstanding continue in full legal force and effect.

ALL CONTESTANTS NEED TO SIGN THE TOP PORTION OF THIS SIDE

THE UNDERSIGNED HAS READ AND VOLUNTARILY SIGNS THE RELEASE AND WAIVER OF LIABILITY AND INDEMNITY AGREEMENT, and further agrees that no oral representations, statements, or inducements apart from the foregoing written agreement have been made.

Applicant's Name (please print)_____

Applicant's Signature_____ Date_____

MINORS MUST FILL OUT & NOTORIZE THE BOTTOM PORTION OF THIS PAGE

READ CAREFULLY - THIS IS A RELEASE - Must Be Notarized
MINOR RELEASE AND WAIVER OF LIABILITY AND INDEMNITY AGREEMENT

I/WE HEREBY, RELEASE, WAIVE, COVENANT NOT TO SUE AND DISCHARGE the promoter, participants, rodeo association, sanctioning organization or subdivision thereof, arena operator, arena owner, officials, other participants, any persons in any restricted area, promoters, sponsors, advertisers, owners and lessees of premises used to conduct the event and each of them, their officers and employees, all for the purpose herein referred to as "releasees", from all liability to the undersigned, my/our personal representatives, assigns, heirs, and next of kin for any and all loss or damage, and any claim or any demand on account of injury to the participant including death whether caused by the negligence of the releasees or otherwise while the minor is in or upon the restricted area, and/or competing, officiating in, observing, working for, or for any purpose participating in the event.

The Restricted Area is defined as the arena, chutes, staging areas, approaches thereto and all walkways, concessions and other areas appurtenant to any such area where any activity related to the event shall take place.

I/We will inform and instruct the said minor participant that upon entering any restricted area the minor must continuously thereafter inspect such restricted area and all portions thereof which the minor enters and with which he/she comes in contact and l/we further warrant that the minor's entry upon such restricted area or areas and his/her participation, if any, in the event constitutes an acknowledgment that he/she, (minor), has inspected such restricted area and that he/she finds and accepts the same as being safe and reasonably suited for the purpose of his/her use, and if he/she feels anything is unsafe, he/she will immediately advise the officials of such and will leave the restricted areas.

The undersigned expressly acknowledges and agrees that the activities of the event are very dangerous and involve the risk of serious injury and/or death and/or property damage.

Each of the undersigned parents or legal guardians for the minor participants agrees to indemnify and save and hold harmless the "Releasees", and each of them from any loss, liability, damage or cost they may incur due to the presence of the said minor in or upon the restricted area or in any way competing, officiating, observing, or working for any purpose participating in the event and caused by the negligence of the "Releasees" or otherwise.

THE UNDERSIGNED PARENTS OR LEGAL GUARDIANS HAVE READ AND VOLUNTARILY SIGN THE MINOR RELEASE AND WAIVER OF LIABILITY AND INDEMNITY AGREEMENT AND FURTHER AGREE THAT NO ORAL REPRESENTATIONS, STATEMENTS OR INDUCEMENTS APART FROM THE FOREGOING WRITTEN AGREEMENT HAVE BEEN MADE.

Name of Parent or Guardian (Print) Name of Participant (Print)_____

Signature of Parent or Guardian_____ Date_____

Subscribed and sworn before me this_____ day of 20_____

Notary Public_____ Date Commission Expires _____

Notary Stamp within this box

South Dakota Rodeo Association
HC 83 Box 15 ~ Isabel, SD 57633 605-466-2341
andersonsdra@gmail.com
www.sdrodeo.com

INFINITY DIESEL
Power is Our Business
Engine - Transmission - Suspension - Light Truck 605-393-5533
7481 Stagestop RD, Black Hawk, SD 57718; Hours: Mon~Fri: 8AM-5PM
www.InfinityDiesel.com
Coming Soon:
ShopInfinityDiesel.com
InfinityDieselPower

WHAT'S YOUR STANDARD?
Cat Skid Steers are raising industry standards, with their exclusive suspended undercarriage, quality components and superior safety features. Once you compare there is no comparison. Scan the code or visit www.butlermachinery.com/whatsyourstandard to see the top 10 reasons why our Skid Steers outdo the competition, every time.
CAT®
Butler CAT
877.365.8114
13 locations in North & South Dakota
www.butlermachinery.com/whatsyourstandard

2014 SDRA RODEO SCHEDULE

Date	Rodeo	Location	Entries Open	Entries Close
March 15-16, 2014	SDRA Membership Rodeo	Sioux Falls, SD		
May 24-25, 2014	Foothills Rodeo	Wessington Springs, SD	5/16/2014	5/19/2014
May 31-June 1, 2014	Crooks Rodeo	Crooks, SD	5/23/2014	5/26/2014
June 14-15, 2014	Major James Stampede	McLaughlin, SD	6/6/2014	6/9/2014
June 20-21, 2014	Buckhorn Rodeo	Britton, SD	6/13/2014	6/16/2014
June 20-21, 2014	Estelline Rodeo Days	Estelline, SD	6/13/2014	6/16/2014
June 27-28, 2014	Irene Rodeo	Irene, SD	6/20/2014	6/23/2014
July 3-4, 2014	Ft. Pierre Rodeo	Ft. Pierre, SD	6/27/2014	6/30/2014
July 10-12, 2014	Wall Celebration	Wall, SD	7/4/2014	7/7/2014
July 11-13, 2014	Boss Cowman Rodeo	Lemmon, SD	7/4/2014	7/7/2014
July 12-13, 2014	Pioneer Days Rodeo	Dupree, SD	7/4/2014	7/7/2014
July 18-19, 2014	Huron Round-Up	Huron, SD	7/11/2014	7/14/2014
July 18-20, 2014	Burke Stampede Rodeo	Burke, SD	7/11/2014	7/14/2014
July 25-27, 2014	Winner Elks Rodeo	Winner, SD	7/18/2014	7/21/2014
July 26-27, 2014	Days of 1910	Timber Lake, SD	7/18/2014	7/21/2014
August 2-3, 2014	Isabel Rodeo & Celebration	Isabel, SD	7/25/2014	7/28/2014
August 8-10, 2014	Faith Stock Show & Rodeo	Faith, SD	8/1/2014	8/4/2014
August 9-10, 2014	Bennett County Rodeo	Martin, SD	8/1/2014	8/4/2014
August 9-10, 2014	Scottie Stampede Rodeo	Scotland, SD	8/1/2014	8/4/2014
August 15-17, 2014	White River Frontier Days	White River, SD	8/8/2014	8/11/2014
August 16-17, 2014	Perkins County Fair and Rodeo	Bison, SD	8/8/2014	8/11/2014
Aug. 31 & Sept 1, 2014	Buffalo Labor Day Rodeo	Buffalo, SD	8/22/2014	8/25/2014
August 30-31, 2014	Wagner Labor Day Rodeo	Wagner, SD	8/22/2014	8/25/2014
September 13-14, 2014	Oelrichs Rodeo	Oelrichs, SD	9/5/2014	9/8/2014
October 17-19, 2014	SDRA Finals Rodeo	Rapid City, SD	9/19/14	9/22/2014

MIDWEST RODEO ENTRIES

TO ENTER SDRA RODEOS

www.midwestrodeoentries.com

605-374-7754

Internet Entries: Fridays 12am - Mondays 8pm MDT
SDRA Telephone Entries: Monday 12PM-8PM MDT
SDRA Internet Call-Backs: When posted (Tuesday AM) - 5PM MDT
SDRA Telephone Call-Backs: Tuesday 1pm-5pm MDT

CHS Midwest Cooperatives
TOMORROW'S ANSWERS TODAY

Agriculture looks a little different out here. This is wide-open country, where hard work isn't optional and neighbors can be counted on when you need a hand. Commitment, integrity and dependability—those are your values, and the values we live by at Midwest Cooperatives.

We're proud to serve the farm and ranch community in west central South Dakota. Count on us for top quality products, reliable and responsive service and a fair deal.

Pierre, SD ~ 1-800-658-5535

Proud Sponsor of the SDRA

WINNER ELKS
~45TH ANNUAL~
RODEO

Plooster Photography

Bartender
Hollenbeck Rodeo Co.
2013 MSRA, SDRA, NRCA, NSRA
Saddle Bronc of the Year

TO BENEFIT
CHILDREN'S CARE HOSPITAL & SCHOOL
SIOUX FALLS, SD

SDRA, MSRA, NRCA, NSRA Sanctioned

July 25, 26 & 27, 2014

7:30 P.M. CDT each night

Tripp County Fairgrounds - Winner, SD

Stock Contractor:
Hollenbeck Rodeo Co.,
Winner, SD
"Just Buck'n Around Since '68"

Team Penning
During Friday Night Performance

Photo by Johnny Skogberg

Hannah Montana
Hollenbeck Rodeo Co.
2012 SDRA. NRCA, MSRA, NSRA
Bareback Horse of the Year

Bullfighters: Matt & Pat Riha
Announcer: Alan Odden, SDRA Finals Announcer

Barrel Man & Funnyman
Ryan "Meado" Mead

- BPO DOES LUNCH STAND
- BEER STAND (NO COOLERS PLEASE)
- COVERED GRANDSTAND (HANDICAPPED ACCESSIBLE)
- CANDY SCRAMBLE (KIDS 9 & UNDER)

Rodeo Admission: Advance Ticket $10.00 - At the Gate $12.00
Kids 10 & Under - FREE

Advance Tickets Available at: AMPRIDE • BANKWEST

Current Standings

Mens All-Around	Earnings
1. Chuck Nelson - Hartford, SD	$2,694.57
2. JB Lord - Sturgis, SD	$2,204.01
3. Kyle Hapney - Harrold, SD	$2,145.21
4. Rex Treeby - Hecla, SD	$1,888.14
5. Steve Klein - Sioux Falls, SD	$1,327.36
6. Eli Lord - Sturgis, SD	$1,102.20
7. Brett Wilcox - Red Owl, SD	$736.23
8. Clint Nelson - Philip, SD	$630.03
9. John Hoven - McLaughlin, SD	$359.02
10. Dana Sippel - Pierpont, SD	$325.00

Womens All-Around	Earnings
1. Carole Hollers - Sturgis, SD	$1,987.43
2. Laura Hunt - Ridgeview, SD	$1,978.68
3. Jennifer Gale - Hartford, SD	$1,851.65
4. Hallie Fulton - Miller, SD	$1,208.84
5. Kaitlyn Latham - Flandreau, SD	$1,100.16
6. Ashley Boomgarden - Davis, SD	$671.64
7. Dori Hollenbeck - Winner, SD	$525.98
8. Annie Fulton - Miller, SD	$462.14
9. Cassy Woodward - Dupree, SD	$384.85
10. Syerra Christensen - Kennebec, SD	$208.56

Rookie Mens All-Around	Earnings
1. Trig Clark - Meadow, SD	$582.00
2. Dayton Spiel - Parade, SD	$402.48
3. Miles Kreeger - Lake Andes, SD	$326.40
4. Colby Hetzel - ND	$276.45
5. Ethan Parr - Mitchell, SD	$198.72
5. Jr. Dees - Aurora, SD	$198.72
6. Jade Maier - Bowdle, SD	$163.20

Rookie Womens All-Around	Earnings
1. Madison Rau - Mobridge, SD	$1,496.32
2. Kaitlyn Latham - Flandreau, SD	$1,100.16
3. Cassy Woodward - Dupree, SD	$384.85
4. Katie Lensegrav - Interior, SD	$200.64

Bareback	Earnings
1. Mark Kenyon - Hayti, SD	$2,219.90
2. Dru Wilking - Hartford, SD	$880.65
3. Trig Clark - Meadow, SD	$582.00
4. Andrew Hall - Wagner, SD	$187.20
5. Kelcey Nordvold - Ft. Pierre, SD	$154.45

Barrel Racing	Earnings
1. Courtney Birkholtz - Willow Lake, SD	$1,599.84
2. Tera Moody - Letcher, SD	$1,573.18
3. Madison Rau - Mobridge, SD	$1,496.32
4. Hallie Fulton - Miller, SD	$991.56
5. Alisha Madison - Oelrichs, SD	$984.02
6. Melodi Christensen - Kennebec, SD	$863.04
7. Kaitlyn Latham - Flandreau, SD	$817.92
8. Amy Deichert - Howes, SD	$762.67
9. Shelby Vinson - Worthing, SD	$729.60
10. Amy Deichert - Spearfish, SD	$538.08
11. Colbee Mohr - Timber Lake, SD	$506.34
12. Pam Hannum - Ft Pierre, SD	$475.20
13. Carole Hollers - Sturgis, SD	$458.15
14. Annie Fulton - Miller, SD	$302.64
15. Taryn Sippel - Pierpont, SD	$295.68
16. Makayla Kroeplin - Highmore, SD	$186.73
17. Dori Hollenbeck - Winner, SD	$132.16
18. Cassy Woodward - Dupree, SD	$82.45

Bull Riding	Earnings
1. Kyle Hapney - Harrold, SD	$841.45
2. Jared Schaefer - Leola, SD	$604.80
3. Andrew Coughlin - DeSmet, SD	$542.88
4. Dayton Spiel - Parade, SD	$402.48
5. Carl Moberg - White, SD	$357.12
6. Allen Auer - Whitewood, SD	$239.83
7. Chris Kuemper - Delmont, SD	$104.28

Current Standings

Calf Roping	Earnings
1. Rex Treeby - Hecla, SD	$901.57
2. Matt Peters - Hot Springs, SD	$829.84
3. Brent Belkham - Blunt, SD	$596.45
4. Jamie Wolf - Pierre, SD	$543.69
5. Jess Woodward - Dupree, SD	$501.12
6. Carson Musick - Pierre, SD	$475.20
7. Colton Musick - Pierre, SD	$447.36
8. Jace Melvin - Ft Pierre, SD	$336.00
9. Trey Young - Dupree, SD	$230.86
10. Ty Clarke - Wessington, SD	$86.40

Team Penning	Earnings
1. Terry Trower - Dell Rapids, SD	$1,002.95
1. Chuck Nelson - Hartford, SD	$1,002.95
1. Joe Skibinski - Sioux Falls, SD	$1,002.95
2. Larry Fossum - Hartford, SD	$832.73
3. Warren Kiehn - Chamberlain, SD	$489.60
4. Robert Devitt - Harrisburg, SD	$297.60
4. Gerald Sorenson - Canton, SD	$297.60
4. Daryl Hammerstrom - Davis, SD	$297.60
5. David Horn - Piedmont, SD	$292.80
5. Kerry Horn - Tripp, SD	$292.80
5. Lisa Horn - Piedmont, SD	$292.80
6. Tom Varilek - Geddes, SD	$262.77
6. Mick Varilek - Geddes, SD	$262.77
6. Steve Klein - Sioux Falls, SD	$262.77
7. Doni Zeller - Forestburg, SD	$244.80
7. Sara Teeslink - Kimball, SD	$244.80
8. Travis Olson - Harrisburg, SD	$239.38
9. Paul Borgmann - White Lake, SD	$195.20
9. Steve Skibinski - Sioux Falls, SD	$195.20
9. Ron Halweg - Mitchell, SD	$195.20
10. Randall Olson - Harrisburg, SD	$144.00
10. James Kupier - Canton, SD	$144.00
11. Bryan Runge - Tea, SD	$95.38

Mixed Team Roping	Earnings
1. Jennifer Gale - Hartford, SD	$981.05
2. April Zilverberg - Holabird, SD	$873.24
3. Laura Hunt - Ridgeview, SD	$320.16
4. Ashley Boomgarden - Davis, SD	$244.80
5. Melissa Morris - Pierre, SD	$239.59
6. Jody Marone - Chamberlain, SD	$214.75
7. ReAnn Crane - Whitewood, SD	$176.54
8. Syerra Christensen - Kennebec, SD	$154.56
9. Helen Breitag - Pierre, SD	$99.36
10. Brooke Nelson - Philip, SD	$81.60

Saddle Bronc	Earnings
1. Kyle Hapney - Harrold, SD	$1,303.76
2. Tate Longbrake - Dupree, SD	$813.35
3. Jay Longbrake - Dupree, SD	$798.47
4. Cole Hindman - Belvidere, SD	$436.37
5. Tucker Whitney - Iona, SD	$401.44
6. Miles Kreeger - Lake Andes, SD	$326.40
7. Eric Gewecke - Red Owl, SD	$279.84
8. Jade Maier - Bowdle, SD	$163.20
9. Kash Deal - Dupree, SD	$121.44
10. Jake Moreland - Red Owl, SD	$52.80

Current Standings

Sr. Mens Breakaway	Earnings
1. JB Lord - Sturgis, SD	$1,237.29
2. Chuck Nelson - Hartford, SD	$1,184.79
3. Mark Schumacher - Wolsey, SD	$1,092.96
4. Terry McCutcheon - Brookings, SD	$1,014.48
5. Dave Marone - Chamberlain, SD	$715.33
6. Scott Lammers - Hermosa, SD	$648.93
7. Harold Gerdes - Hecla, SD	$549.05
8. Mark Fulton - Miller, SD	$489.15
9. Mike Nelson - Philip, SD	$488.88
10. Gary Zilverberg - Holabird, SD	$397.50
11. John Dean - Platte, SD	$387.23
12. Steve Klein - Sioux Falls, SD	$384.96
13. Gary Simon - Timber Lake, SD	$307.37
14. Kirk Ford - Huron, SD	$301.95
15. Lennis Fagerhaug - Wessington Springs, SD	$237.12
16. John Hoven - McLaughlin, SD	$174.72

Steer Wrestling	Earnings
1. JJ Hunt - Ridgeview, SD	$572.44
2. Clint Nelson - Philip, SD	$543.63
3. Tate Cowan - Ft. Pierre, SD	$448.54
4. Brett Wilcox - Red Owl, SD	$367.63
5. Mike Wiedman - St Charles, SD	$351.05
6. Jace Melvin - Ft. Pierre, SD	$334.08
7. Eli Lord - Sturgis, SD	$226.68
8. Troy Wilcox - Red Owl, SD	$194.00

Ladies Breakaway	Earnings
1. Laura Hunt - Ridgeview, SD	$1,658.52
2. Carole Hollers - Sturgis, SD	$1,529.28
3. Cheyenne Brown - Brookings, SD	$1,214.15
4. Jenny Belkham - Blunt, SD	$1,152.80
5. Jennifer Gale - Hartford, SD	$870.60
6. Kristi Steffes - Vail, SD	$626.40
7. Shanna Simon - Timber Lake, SD	$507.19
8. Ashley Boomgarden - Davis, SD	$426.84
9. Dori Hollenbeck - Winner, SD	$393.82
10. Megan Steiger - Mobridge, SD	$332.76
11. Cassy Woodward - Dupree, SD	$302.40
12. Toree Gunn - Wasta, SD	$291.00
13. Abby Jo Eckstaine - Kennebec, SD	$283.20
14. Kaitlyn Latham - Flandreau, SD	$282.24
15. Danielle Schubert - Pierre, SD	$248.64
16. Lexy Williams - Hettinger, ND	$60.62
17. Syerra Christensen - Kennebec, SD	$54.00

Goat Tying	Earnings
1. Krystal Marone - Isabel, SD	$377.33
2. Chelsey Kelly - Dupree, SD	$333.19
3. Brandi Cwach - Geddes, SD	$279.84
4. Hallie Fulton - Miller, SD	$217.28
5. Katie Lensegrav - Interior, SD	$200.64
6. Sara Steiner - Harrisburg, SD	$174.60
7. Annie Fulton - Miller, SD	$159.50
8. Tarin Hupp - Huron, SD	$147.84
9. Lacey Tech - Fairfax, SD	$95.04

Current Standings

Team Roping Header	Earnings
1. Shaw Loiseau - Colman, SD	$1,695.56
2. Rex Treeby - Hecla, SD	$1,464.78
3. Tucker Dale - Timber Lake, SD	$1,111.75
4. JB Lord - Sturgis, SD	$966.72
5. Eli Lord - Sturgis, SD	$875.52
6. Travis Cowan - Highmore, SD	$645.12
7. Chuck Nelson - Hartford, SD	$506.83
8. Tyrell Moody - Edgemont, SD	$414.72
9. Matt McCormick - Salem, SD	$376.32
10. Brett Wilcox - Red Owl, SD	$368.60
11. Colby Hetzel - Lemmon, SD	$276.45
12. Dana Sippel - Pierpont, SD	$228.00
13. Ethan Parr - Mitchell, SD	$198.72
14. John Hoven - McLaughlin, SD	$184.30
15. Clint Nelson - Philip, SD	$86.40

Team Roping Heeler	Earnings
1. Tel Schaack - Watertown, SD	$1,464.78
2. Levi Lord - Sturgis, SD	$966.72
3. Steve Klein - Sioux Falls, SD	$679.63
4. Rory Brown - Edgemont, SD	$414.72
5. Jarad Deters - Colton, SD	$376.32
6. Clint Cobb - Red Owl, SD	$368.60
7. Jess Dale - Timber Lake, SD	$364.80
8. Cash Hetzel- Lemmon, SD	$276.45
9. Jesse Dale - Timber Lake, SD	$240.08
10. Travis Johnson - Sisseton, SD	$228.00
11. Jr. Dees - Aurora, SD	$198.72
12. Robert Tolton - Midland, SD	$96.00

SOUTH DAKOTA RODEO ASSOCIATION
HC 83 BOX 15
ISABEL SD 57633

Lynn Weishaar
Auctioneer
Purebred Cattle Sales
Horse Sales
Reva, South Dakota 57651
605-866-4670

CENEX OF DUPREE
605-365-5370
Proudly Supporting the SDRA Steer Wrestling
CENEX®

LARSON FAMILIES RANCH
Annual Bull & Bred Heifer Production Sale
Last Wednesday of February
Private Treaty at the Ranch
Quarter Horses • Bred Heifers • Club Calves
605-842-3749
Larson Ranch