

Research Vessels in the Arctic 2015

Paul Fuhs, President, Marine Exchange of Alaska

SHIP INFORMATION	
Name	AQUILA
MMSI	367494000
IMO	7127704
Call Sign	WCS6941
Type/Cargo	Ship
Length x Beam	50m x 13m
Draught	4m
Nav. Status	Under way using engine
Last Seen UTC	9/20/2015 5:06 PM
Last Seen Loc	9/20/2015 9:06 AM
Latitude	68°08.264'N
Longitude	167°28.280'W
Nearest MM	
Speed	7.6knt(8.7MPH)
Course	226.7°
Heading	n/a
Rate of Turn	n/a
Destination	NOME
ETA	9/20/2015 12:00 PM
Last AIS UTC	n/a
Last Sat UTC	9/20/2015 5:06 PM
Last Sat Lat	68°08.264'N
Last Sat Long	167°28.280'W
IP	216.67.61.34:40002c
IP Location	

Close

100%

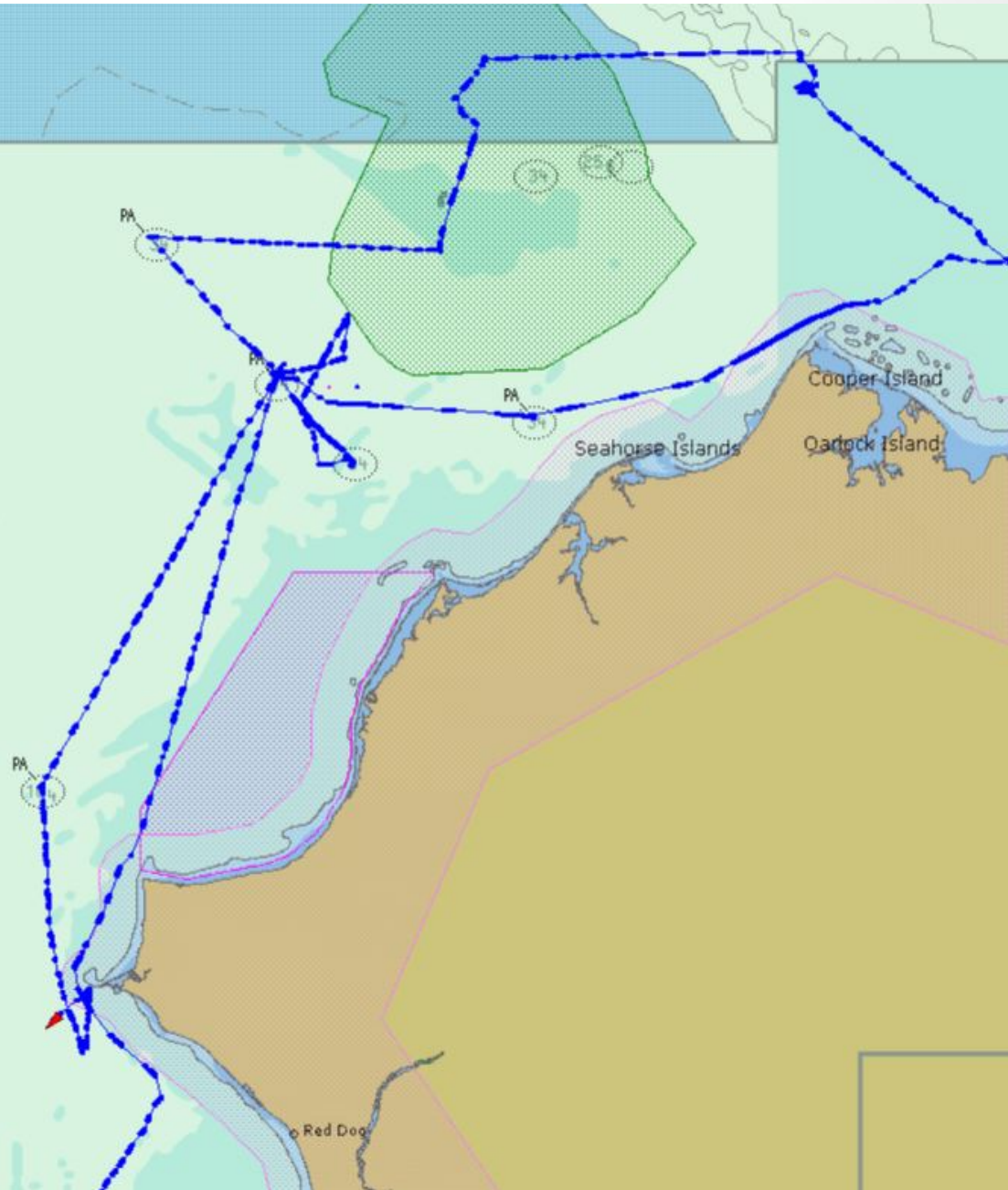



Ship Information - Internet Ex...

http://162.209.115.217/VTS/ShipInformation

SHIP INFORMATION	
Name	ARAON
MMSI	441619000
IMO	9490935
Call Sign	DSQL7
Type/Cargo	Other
Length x Beam	102m x 19m
Draught	7.3m
Nav. Status	Under way using engine
Last Seen UTC	9/5/2015 5:43 PM
Last Seen Loc	9/5/2015 9:43 AM
Latitude	73°37.256'N
Longitude	166°25.680'W
Nearest MM	
Speed	0.2knt(0.2MPH)
Course	181.5°
Heading	80°
Rate of Turn	0°/min
Destination	NOME,ALASKA,USA
ETA	9/9/2015 12:00 PM
Last AIS UTC	n/a
Last Sat UTC	9/5/2015 5:43 PM
Last Sat Lat	73°37.256'N
Last Sat Long	166°25.680'W
IP	216.67.61.34:40002c
IP Location	



[Show EICS/Ship details](#)

Close

100%

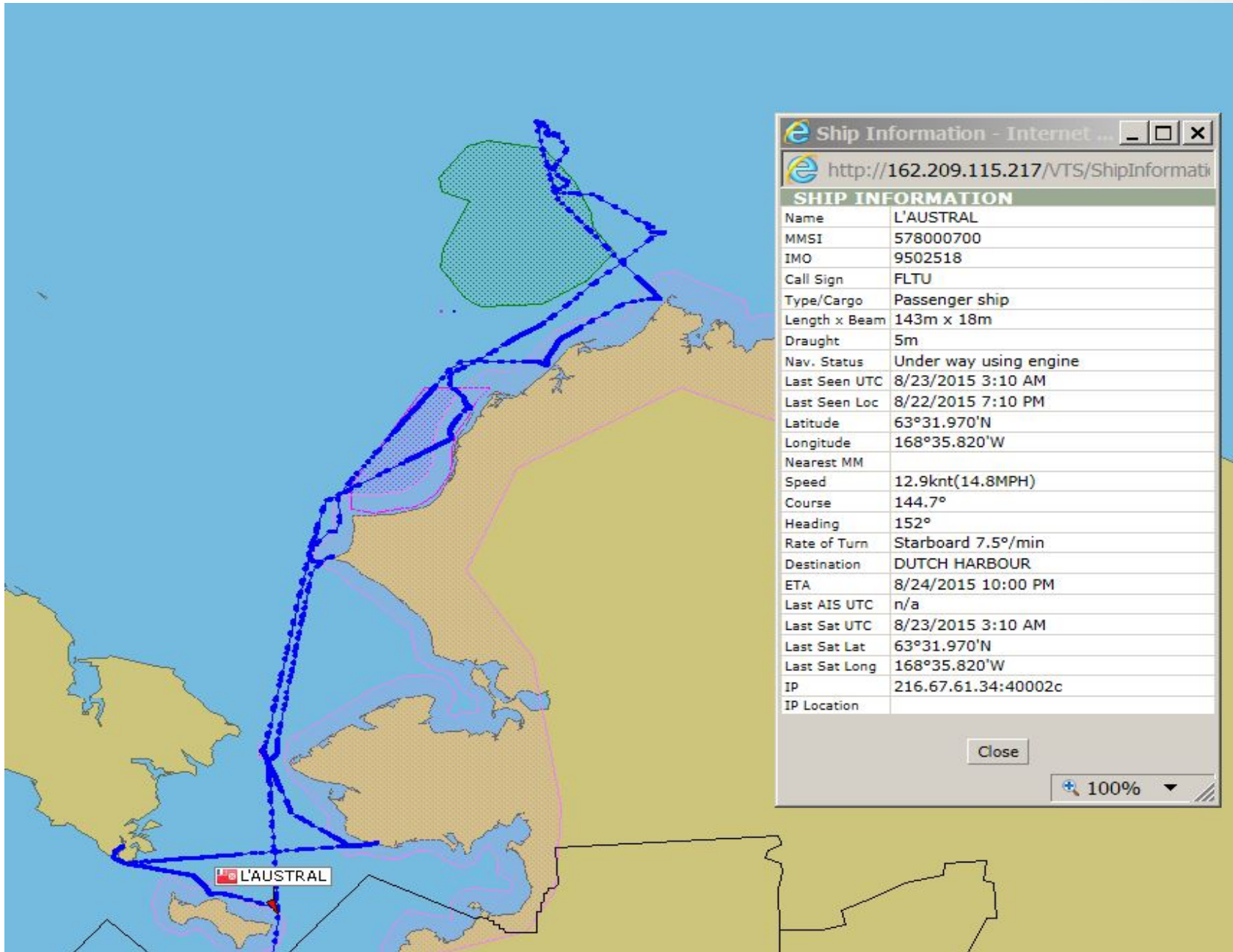

Ship Information - Internet ...

http://162.209.115.217/VTS/ShipInformati

SHIP INFORMATION

Name	L'AUSTRAL
MMSI	578000700
IMO	9502518
Call Sign	FLTU
Type/Cargo	Passenger ship
Length x Beam	143m x 18m
Draught	5m
Nav. Status	Under way using engine
Last Seen UTC	8/23/2015 3:10 AM
Last Seen Loc	8/22/2015 7:10 PM
Latitude	63°31.970'N
Longitude	168°35.820'W
Nearest MM	
Speed	12.9knt(14.8MPH)
Course	144.7°
Heading	152°
Rate of Turn	Starboard 7.5°/min
Destination	DUTCH HARBOUR
ETA	8/24/2015 10:00 PM
Last AIS UTC	n/a
Last Sat UTC	8/23/2015 3:10 AM
Last Sat Lat	63°31.970'N
Last Sat Long	168°35.820'W
IP	216.67.61.34:40002c
IP Location	

Close

100%

Ship Information - Internet ...

http://162.209.115.217/VTIS/ShipInformati

SHIP INFORMATION	
Name	MIRAI
MMSI	431939000
IMO	6919423
Call Sign	JNSR
Type/Cargo	Other
Length x Beam	128m x 19m
Draught	6.6m
Nav. Status	Under way using engine
Last Seen UTC	10/2/2015 5:58 PM
Last Seen Loc	10/2/2015 9:58 AM
Latitude	68°01.871'N
Longitude	168°50.000'W
Nearest MM	
Speed	0.5knt(0.6MPH)
Course	279.3°
Heading	207°
Rate of Turn	Starboard >=720°/min
Destination	DUTCH HARBOR
ETA	10/6/2015 5:00 PM
Last AIS UTC	n/a
Last Sat UTC	10/2/2015 5:58 PM
Last Sat Lat	68°01.871'N
Last Sat Long	168°50.000'W
IP	216.67.61.34:40002c
IP Location	



[Show EICS/Ship details](#)

Close

100%

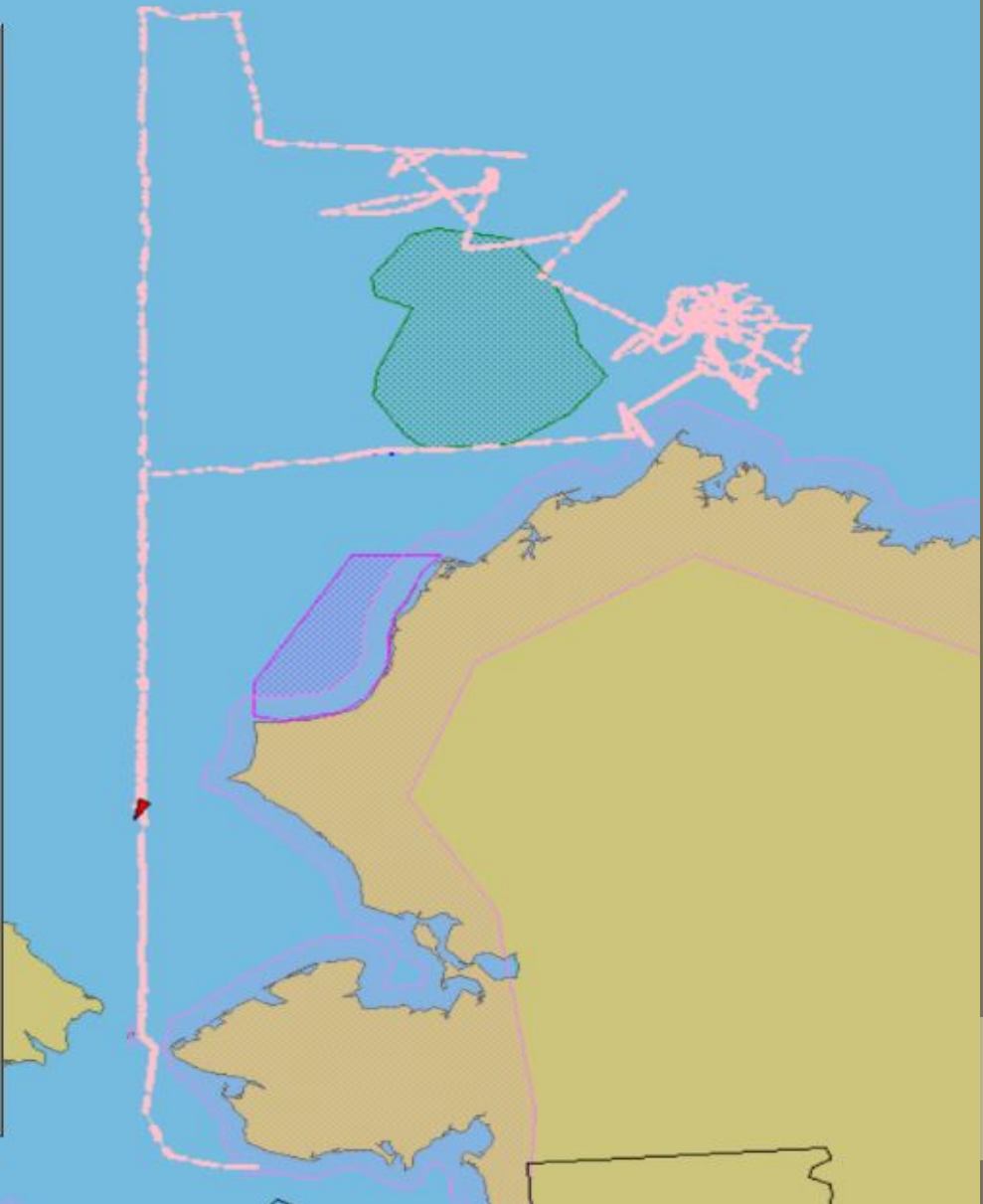

SHIP INFORMATION	
Name	PACIFIC STAR
MMSI	367681820
IMO	0
Call Sign	WDI2793
Type/Cargo	n/a
Length x Beam	0m x 0m
Draught	5m
Nav. Status	Restricted manoeuvrability
Last Seen UTC	10/6/2015 5:51 PM
Last Seen Loc	10/6/2015 9:51 AM
Latitude	66°55.581'N
Longitude	168°38.756'W
Nearest MM	
Speed	5.6knt(6.4MPH)
Course	207.5°
Heading	n/a
Rate of Turn	n/a
Destination	WAINWRIGHT
ETA	8/29/2015 9:00 AM
Last AIS UTC	n/a
Last Sat UTC	10/6/2015 5:51 PM
Last Sat Lat	66°55.581'N
Last Sat Long	168°38.756'W
IP	216.67.61.34:40002c
IP Location	

Close

100%

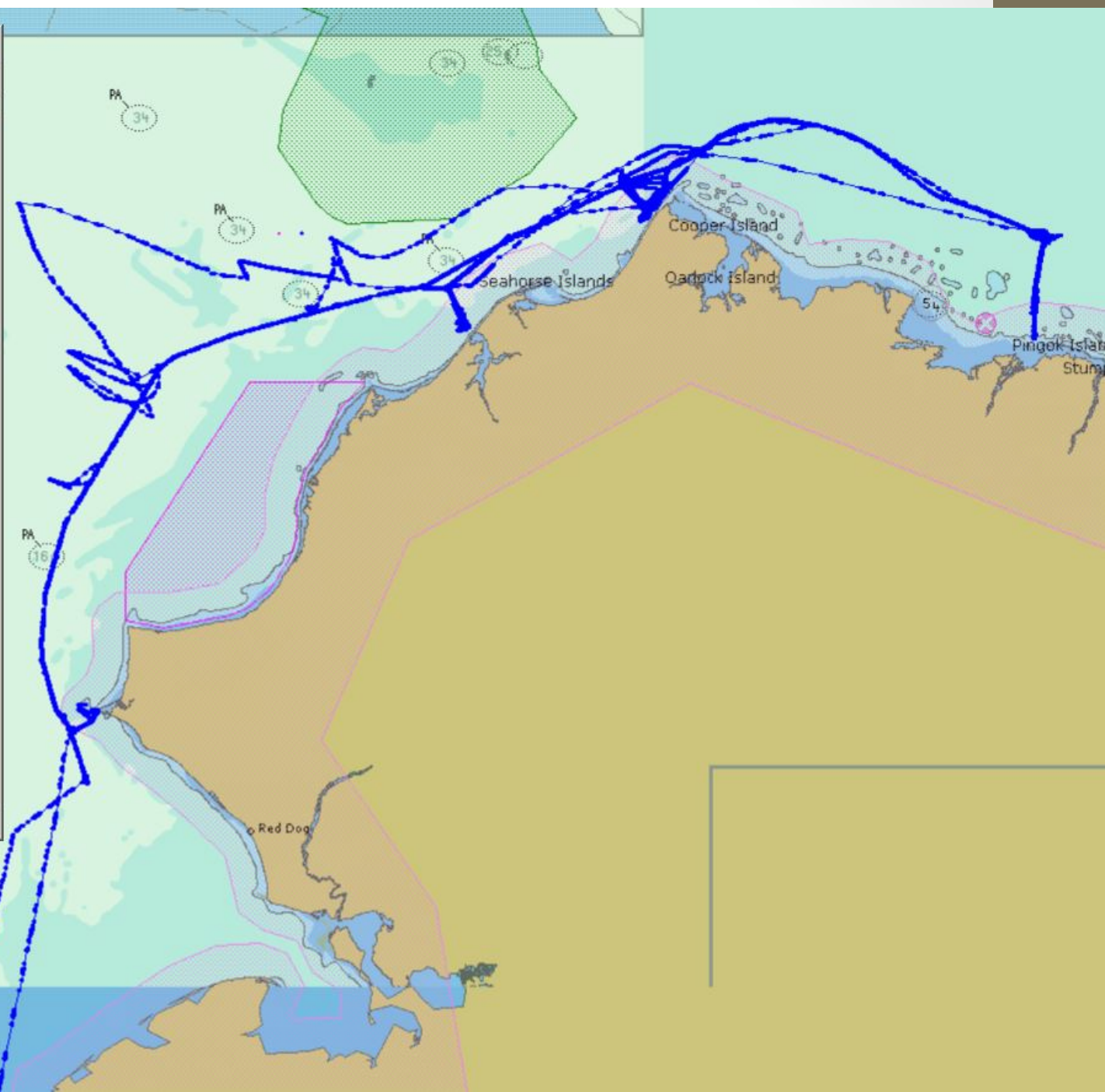

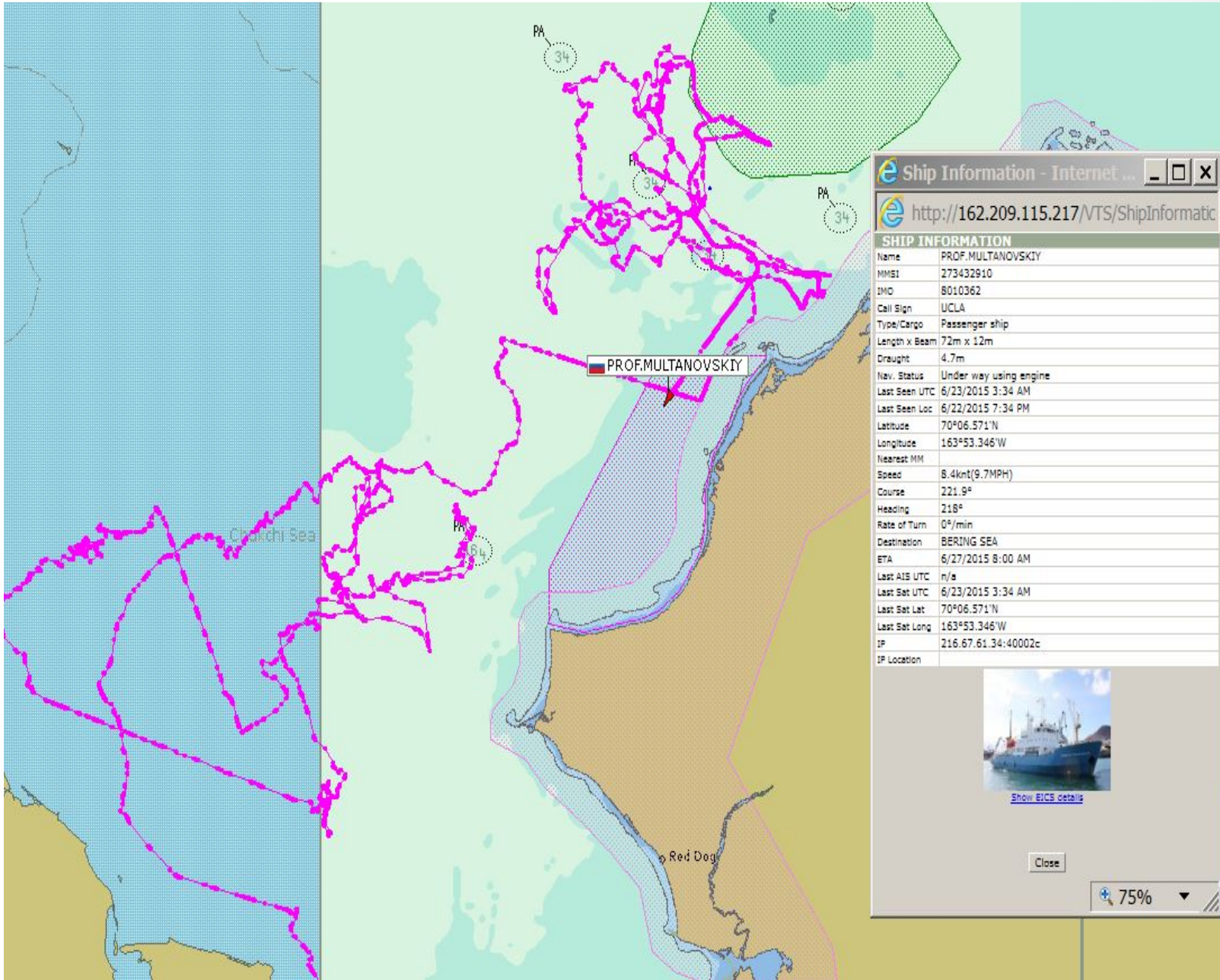

Ship Information - Internet ...

http://162.209.115.217/VTS/ShipInformatic

SHIP INFORMATION

Name	PROF.MULTANOVSKIY
MMSI	273432910
IMO	8010362
Call Sign	UCLA
Type/Cargo	Passenger ship
Length x Beam	72m x 12m
Draught	4.7m
Nav. Status	Under way using engine
Last Seen UTC	6/23/2015 3:34 AM
Last Seen Loc	6/22/2015 7:34 PM
Latitude	70°06.571'N
Longitude	163°53.346'W
Nearest MM	
Speed	8.4knt(9.7MPH)
Course	221.9°
Heading	218°
Rate of Turn	0°/min
Destination	BERING SEA
ETA	6/27/2015 8:00 AM
Last AIS UTC	n/a
Last Set UTC	6/23/2015 3:34 AM
Last Set Lat	70°06.571'N
Last Set Long	163°53.346'W
IP	216.67.61.34:40002c
IP Location	



[Show EICS details](#)

Close

75%

SHIP INFORMATION

Name	SIKULIAQ
MMSI	338417000
IMO	9578945
Call Sign	WDG7520
Type/Cargo	Other
Length x Beam	79m x 15m
Draught	5.5m
Nav. Status	Moored
Last Seen UTC	10/6/2015 5:23 PM
Last Seen Loc	10/6/2015 9:23 AM
Latitude	75°25.619'N
Longitude	156°06.195'W
Nearest MM	
Speed	0.3knt(0.3MPH)
Course	192.4°
Heading	248°
Rate of Turn	0°/min
Destination	NOME
ETA	9/26/2015 4:00 PM
Last AIS UTC	10/2/2015 9:53 PM
Last Sat UTC	10/6/2015 5:23 PM
Last AIS Lat	70°09.665'N
Last AIS Long	164°47.077'W
Last Sat Lat	75°25.619'N
Last Sat Long	156°06.195'W
IP	216.67.61.34:40002c
IP Location	



[Show EICS details](#)

Close

100%

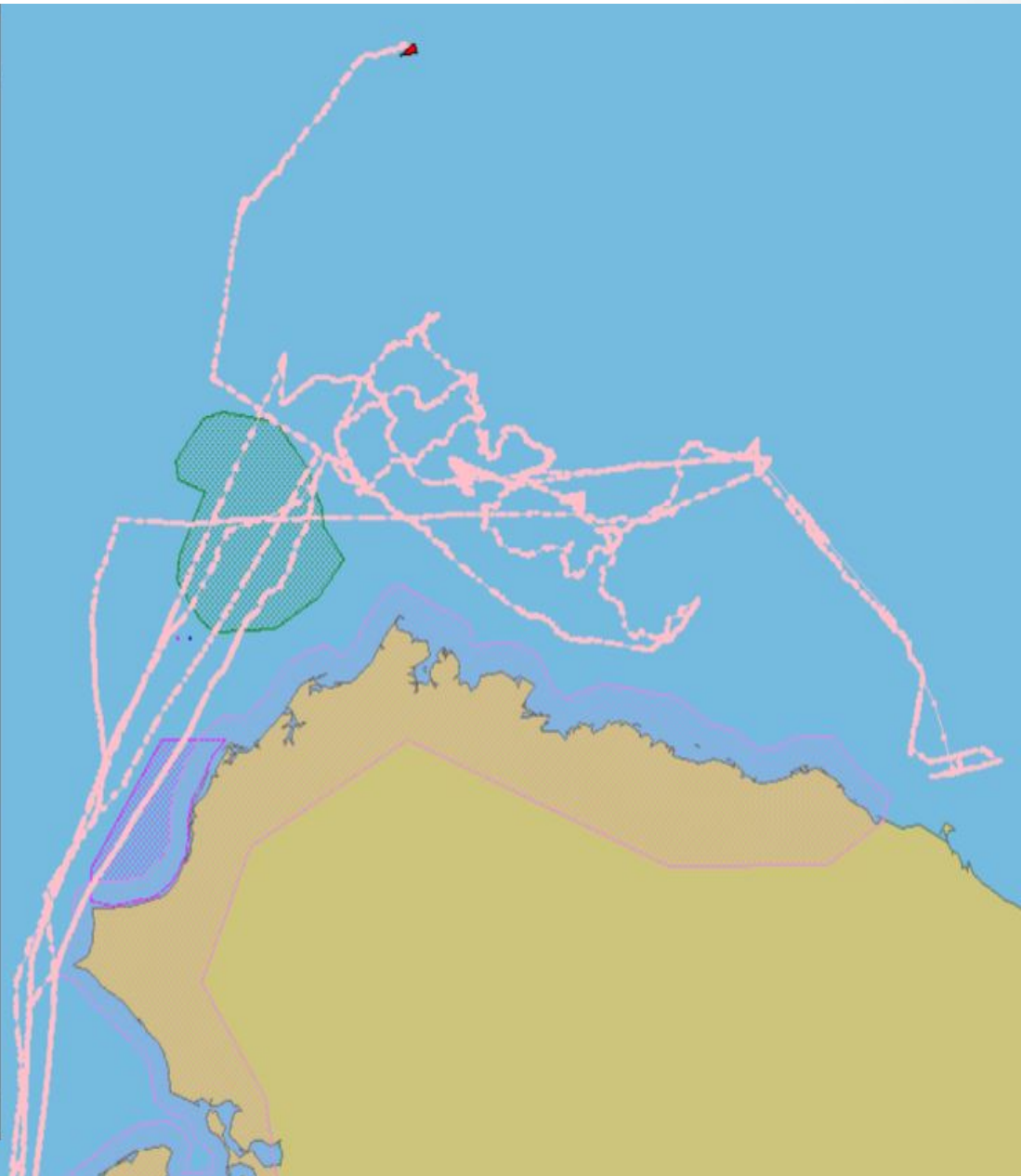

SHIP INFORMATION	
Name	RONALD H. BROWN
MMSI	368996000
IMO	9105786
Call Sign	WTEC
Type/Cargo	Other
Length x Beam	77m x 16m
Draught	5.7m
Nav. Status	Under way using engine
Last Seen UTC	8/31/2015 5:58 PM
Last Seen Loc	8/31/2015 9:58 AM
Latitude	69°00.838'N
Longitude	166°12.824'W
Nearest MM	
Speed	12.4knt(14.3MPH)
Course	212.5°
Heading	213°
Rate of Turn	0°/min
Destination	DUTCH HARBOR AK
ETA	9/4/2015 4:00 PM
Last AIS UTC	n/a
Last Sat UTC	8/31/2015 5:58 PM
Last Sat Lat	69°00.838'N
Last Sat Long	166°12.824'W
IP	216.67.61.34:40002c
IP Location	



Close

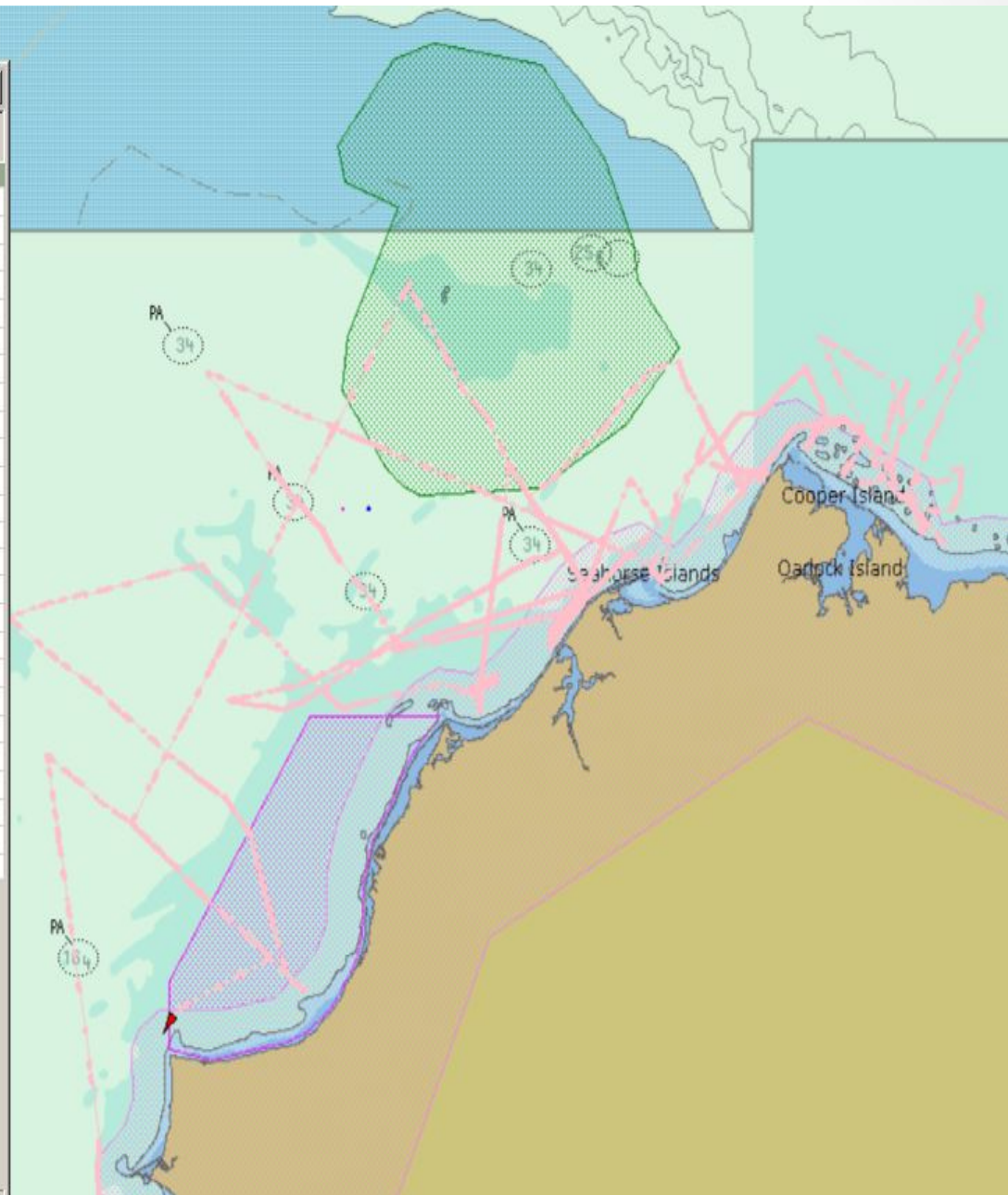

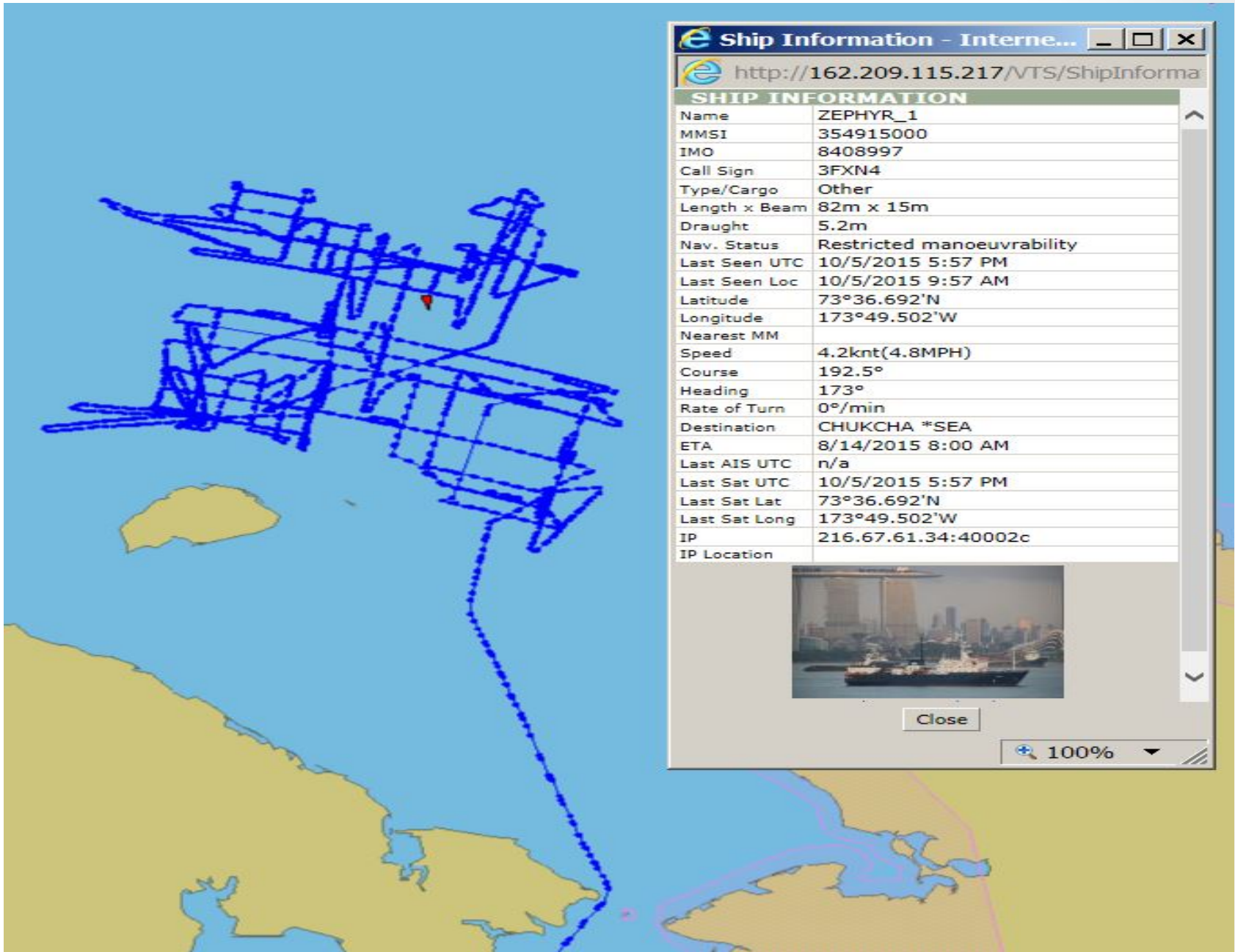

SHIP INFORMATION	
Name	ZEPHYR_1
MMSI	354915000
IMO	8408997
Call Sign	3FXN4
Type/Cargo	Other
Length x Beam	82m x 15m
Draught	5.2m
Nav. Status	Restricted manoeuvrability
Last Seen UTC	10/5/2015 5:57 PM
Last Seen Loc	10/5/2015 9:57 AM
Latitude	73°36.692'N
Longitude	173°49.502'W
Nearest MM	
Speed	4.2knt(4.8MPH)
Course	192.5°
Heading	173°
Rate of Turn	0°/min
Destination	CHUKCHA *SEA
ETA	8/14/2015 8:00 AM
Last AIS UTC	n/a
Last Sat UTC	10/5/2015 5:57 PM
Last Sat Lat	73°36.692'N
Last Sat Long	173°49.502'W
IP	216.67.61.34:40002c
IP Location	



Close

100%