

HORSESHOE LAKE
SECTION 16, TOWNSHIP 21N, RANGE 6E., W.M.
KING COUNTY, WASHINGTON

DESCRIPTION

All that portion of the southeast quarter of the northeast quarter, Twp 21N, Rng 6E., W.M., of the Section 16, Township 21 North, Range 6 East, W.M., in King County, Washington, known as the Horseshoe Lake Tract, containing 130.00 acres, more or less, as shown on the plat hereunto attached and as more fully described in the following description:

SECTION 16, Township 21 North, Range 6 East, W.M., in King County, Washington, containing 130.00 acres, more or less, as shown on the plat hereunto attached and as more fully described in the following description:

SECTION 16, Township 21 North, Range 6 East, W.M., in King County, Washington, containing 130.00 acres, more or less, as shown on the plat hereunto attached and as more fully described in the following description:

DEDICATION

Whereas, the undersigned hereby dedicates to the public use of the State of Washington, a certain tract of land, more or less, as shown on the plat hereunto attached and as more fully described in the following description:

Witness my hand and official seal, the day and year first above written.

ACKNOWLEDGMENTS

This is to certify that on this day of August, 1978, personally appeared before me, the undersigned, a Notary Public in and for the State of Washington, the following named parties, who being duly sworn, acknowledged to me that they had executed the foregoing instrument and that they intended to be bound by the same as their free and voluntary act and deed, for the uses and purposes therein mentioned.

APPROVALS

Examined and approved this day of August, 1978, by me, the undersigned, a Notary Public in and for the State of Washington, after reading the foregoing instrument and the plat hereunto attached and after being satisfied that the same conform to the laws of the State of Washington relating to the recording of instruments.

Examined and approved this day of August, 1978, by me, the undersigned, a Notary Public in and for the State of Washington, after reading the foregoing instrument and the plat hereunto attached and after being satisfied that the same conform to the laws of the State of Washington relating to the recording of instruments.

RECORDING CERTIFICATE

This instrument was recorded in the office of the King County Auditor, on this day of August, 1978, at 10:10 A.M., and remains in volume 118745, page 45-46, of the records of King County, Washington.

COMPTROLLER'S CERTIFICATE

I hereby certify that all taxes due on this property have been paid, that there are no delinquent taxes against this property, and that the same are not subject to any special assessments as streets, sidewalks, or other public improvements in full, within the limits indicated.

RESTRICTIONS

No restriction is set in this plat, which is to be divided and sold or mortgaged or otherwise encumbered in any manner, and no restriction is set in this plat which is to be divided and sold or mortgaged or otherwise encumbered in any manner, and no restriction is set in this plat which is to be divided and sold or mortgaged or otherwise encumbered in any manner.

ACKNOWLEDGMENTS

This is to certify that on this day of August, 1978, personally appeared before me, the undersigned, a Notary Public in and for the State of Washington, the following named parties, who being duly sworn, acknowledged to me that they had executed the foregoing instrument and that they intended to be bound by the same as their free and voluntary act and deed, for the uses and purposes therein mentioned.

Witness my hand and official seal, the day and year first above written.

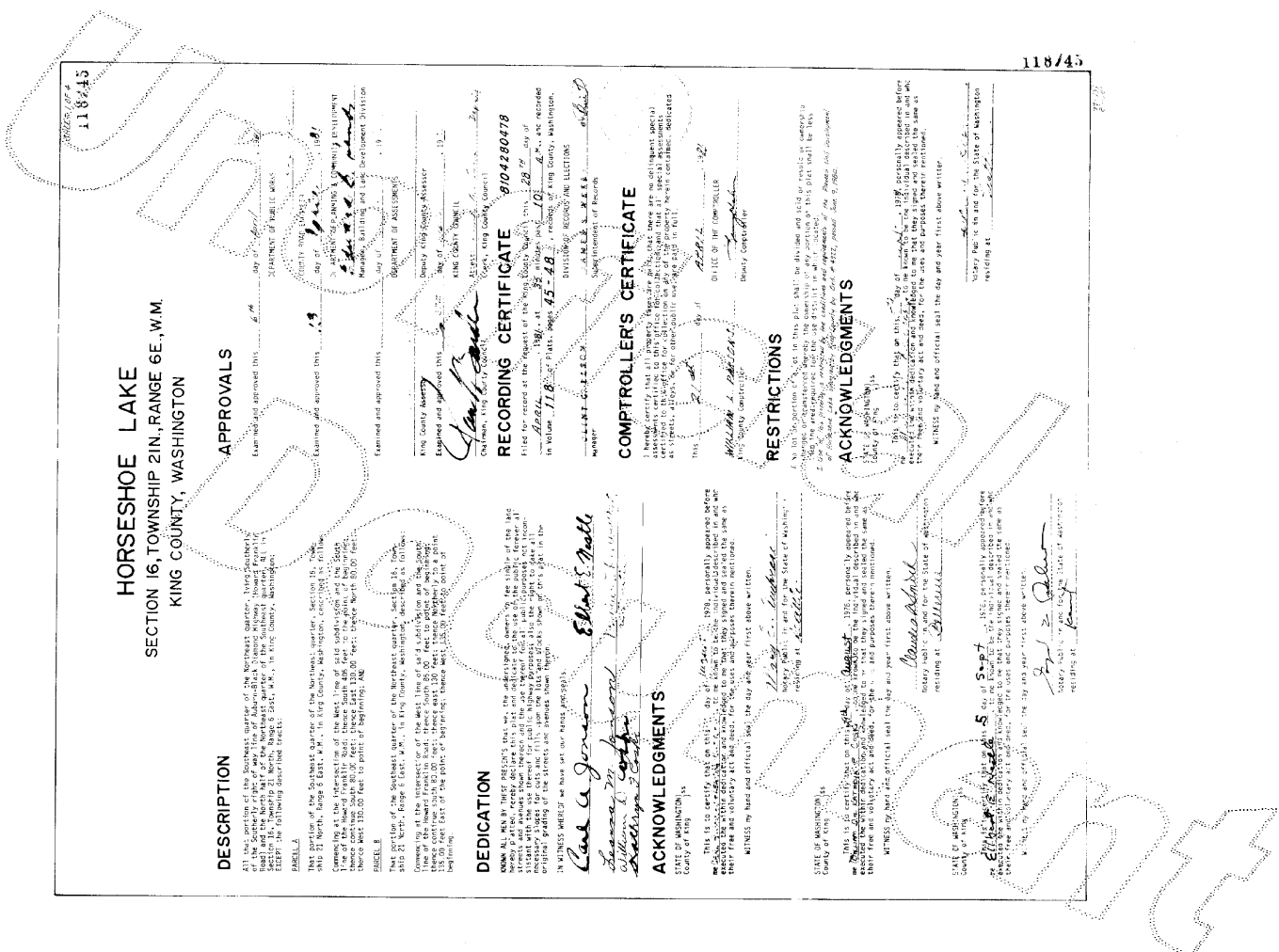

HORSESHOE LAKE
SECTION 16, TOWNSHIP 21N, RANGE 6E, W.M.
KING COUNTY, WASHINGTON

DEDICATION

KNOW ALL MEN BY THESE PRESENTS that the undersigned, herein in the public of the State of Washington, hereby dedicate this land and accretions to the use of the public for all purposes, to be known as the Horseshoe Lake, and to be subject to the same as the other lands of the State of Washington, and to be subject to the same as the other lands of the State of Washington, and to be subject to the same as the other lands of the State of Washington.

ACKNOWLEDGMENTS

This is to certify that on this 23rd day of December, 1922, before me, a Notary Public, personally appeared the undersigned, herein in the public of the State of Washington, and acknowledged to me that they signed and acknowledged the foregoing instrument, and that the said instrument is a true and correct copy of the original instrument, and that the said instrument is a true and correct copy of the original instrument, and that the said instrument is a true and correct copy of the original instrument.

STATE OF WASHINGTON)
COUNTY OF KING) ss

I, Notary Public, do hereby certify that on this 23rd day of December, 1922, before me, a Notary Public, personally appeared the undersigned, herein in the public of the State of Washington, and acknowledged to me that they signed and acknowledged the foregoing instrument, and that the said instrument is a true and correct copy of the original instrument, and that the said instrument is a true and correct copy of the original instrument, and that the said instrument is a true and correct copy of the original instrument.

WITNESS my hand and official seal this 23rd day of December, 1922.

STATE OF WASHINGTON)
COUNTY OF KING) ss

This is to certify that on this 23rd day of December, 1922, before me, a Notary Public, personally appeared the undersigned, herein in the public of the State of Washington, and acknowledged to me that they signed and acknowledged the foregoing instrument, and that the said instrument is a true and correct copy of the original instrument, and that the said instrument is a true and correct copy of the original instrument, and that the said instrument is a true and correct copy of the original instrument.

WITNESS my hand and official seal this 23rd day of December, 1922.

STATE OF WASHINGTON)
COUNTY OF KING) ss

This is to certify that on this 23rd day of December, 1922, before me, a Notary Public, personally appeared the undersigned, herein in the public of the State of Washington, and acknowledged to me that they signed and acknowledged the foregoing instrument, and that the said instrument is a true and correct copy of the original instrument, and that the said instrument is a true and correct copy of the original instrument, and that the said instrument is a true and correct copy of the original instrument.

WITNESS my hand and official seal this 23rd day of December, 1922.

ACKNOWLEDGEMENT

STATE OF WASHINGTON)
COUNTY OF KING) ss

This is to certify that on this 23rd day of December, 1922, before me, a Notary Public, personally appeared the undersigned, herein in the public of the State of Washington, and acknowledged to me that they signed and acknowledged the foregoing instrument, and that the said instrument is a true and correct copy of the original instrument, and that the said instrument is a true and correct copy of the original instrument, and that the said instrument is a true and correct copy of the original instrument.

WITNESS my hand and official seal this 23rd day of December, 1922.

HORSESHOE LAKE
SECTION 16, TOWNSHIP 21N., RANGE 6E., W. 1M.
KING COUNTY, WASHINGTON

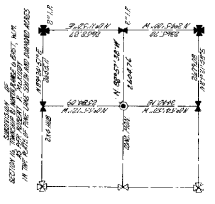

CURVE	DATA
1	...
2	...
3	...
4	...
5	...
6	...
7	...
8	...
9	...
10	...
11	...
12	...
13	...
14	...
15	...
16	...
17	...
18	...
19	...
20	...
21	...
22	...
23	...
24	...
25	...
26	...
27	...
28	...
29	...
30	...
31	...
32	...
33	...
34	...
35	...
36	...
37	...
38	...
39	...
40	...
41	...
42	...
43	...
44	...
45	...
46	...
47	...
48	...
49	...
50	...
51	...
52	...
53	...
54	...
55	...
56	...
57	...
58	...
59	...
60	...
61	...
62	...
63	...
64	...
65	...
66	...
67	...
68	...
69	...
70	...
71	...
72	...
73	...
74	...
75	...
76	...
77	...
78	...
79	...
80	...
81	...
82	...
83	...
84	...
85	...
86	...
87	...
88	...
89	...
90	...
91	...
92	...
93	...
94	...
95	...
96	...
97	...
98	...
99	...
100	...

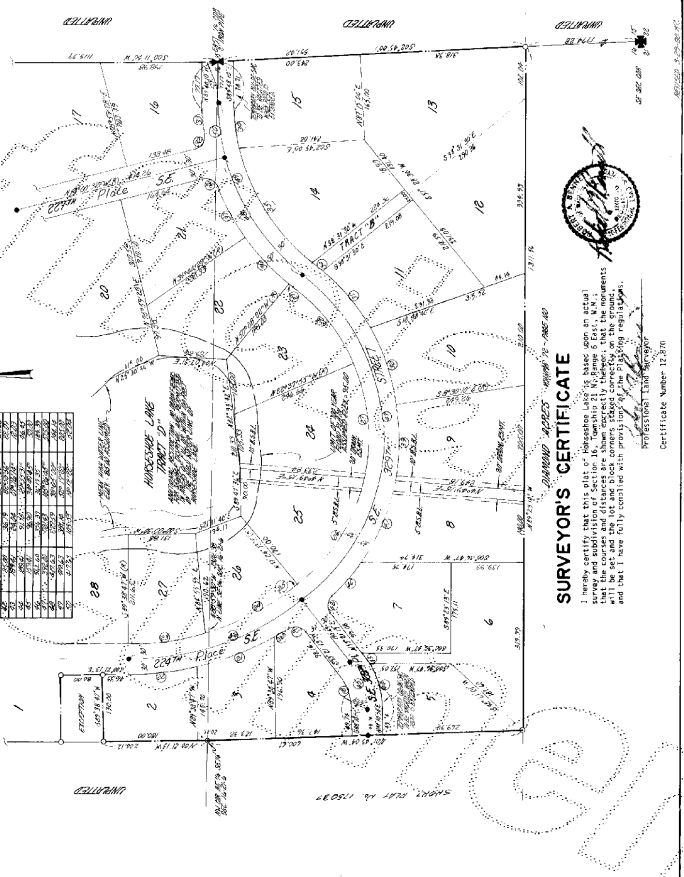
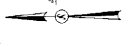

SURVEYOR'S CERTIFICATE
I hereby certify that this plat of Horseshoe Lake is based upon an actual survey made by me or under my direct supervision, that the monuments, bearings and distances are shown correctly thereon, that the monuments are of the proper material and that I have fully complied with the provisions of the existing laws of the State of Washington.

Investigation and Surveyor
Certificate Number 12345