

PROPERTY MAY BE SUBJECT TO RECORDED OR UNRECORDED EASEMENTS OR RESTRICTIONS NOT OBSERVED AND TO INFORMATION REVEALED IN A COMPLETE TITLE SEARCH. THE SURVEYOR DID NOT PERFORM A TITLE SEARCH. UNDERGROUND UTILITIES MAY BE PRESENT BUT THEIR LOCATION WAS NOT DETERMINED.

CURVE TABLE				
ID	RADIUS	ARC LENGTH	CHORD	CHORD BEARING
C1	50.00'	47.45'	45.69'	N 83°40'45" E

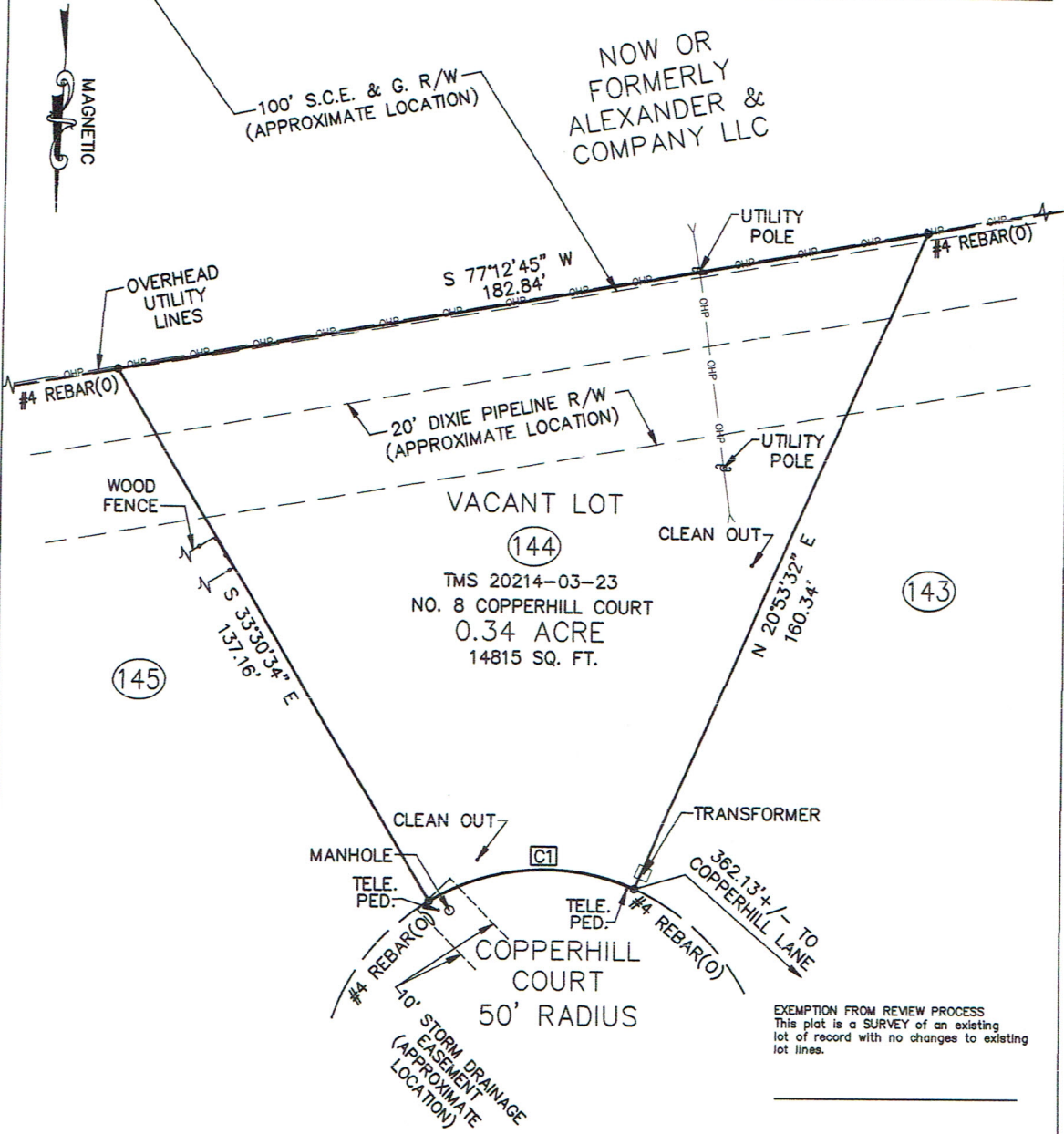

EXEMPTION FROM REVIEW PROCESS
This plat is a SURVEY of an existing lot of record with no changes to existing lot lines.

PLAT PREPARED FOR
SHERRY ROGERS

ROSSER W. BAXTER, JR.
SC REGISTERED LAND SURVEYOR NO. 7613

RICHLAND COUNTY, NEAR COLUMBIA, SC

THE SAME BEING SHOWN AS LOT 144, ON BONDED PLAT OF COPPERFIELD SUBDIVISION (FORMERLY ROSE CREEK PHASE 1-3), BY MANIS DESIGN MANAGEMENT, INC., DATED FEBRUARY 9, 1999, AND RECORDED IN THE OFFICE OF REGISTER OF DEEDS FOR RICHLAND COUNTY IN RECORD BOOK 286, PAGE 2023.

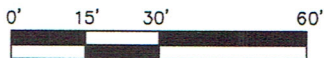

1" = 30'

APRIL 11, 2016

I HEREBY STATE THAT TO THE BEST OF MY PROFESSIONAL KNOWLEDGE, INFORMATION, AND BELIEF, THE SURVEY SHOWN HEREIN WAS MADE IN ACCORDANCE WITH THE REQUIREMENTS OF THE STANDARDS OF PRACTICE MANUAL FOR SURVEYING IN SOUTH CAROLINA, AND MEETS OR EXCEEDS THE REQUIREMENTS FOR A CLASS "B" SURVEY AS SPECIFIED THEREIN, ALSO THERE ARE NO VISIBLE ENCROACHMENTS OR PROJECTIONS OTHER THAN SHOWN.

BAXTER LAND SURVEYING CO., INC.
2204 DEVINE STREET
COLUMBIA, SC 29205
(803)-252-8564

ROSSER W. BAXTER, JR. SCRLS NO. 7613