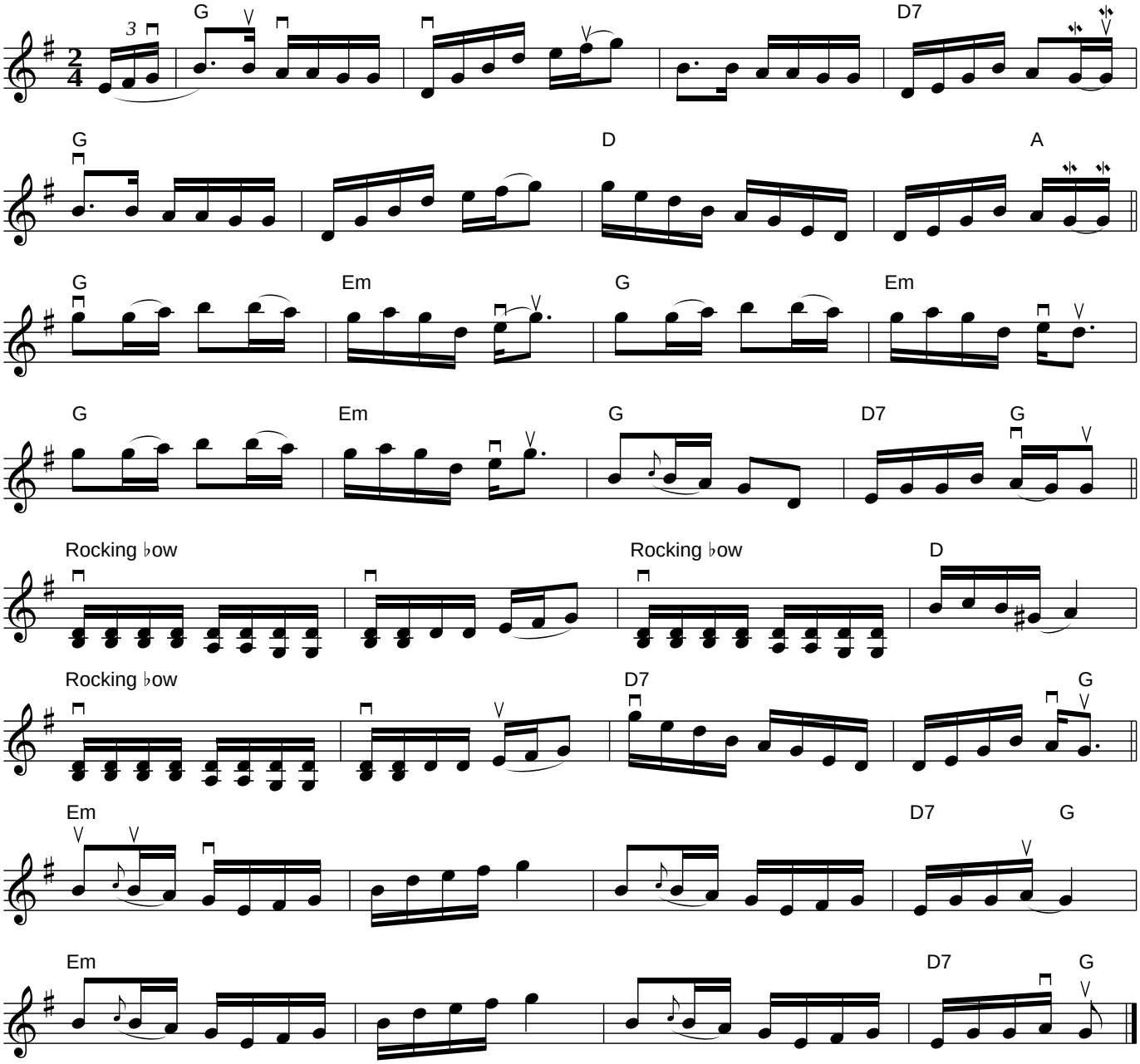Sally Johnson