

FEBRUARY 21, 2021

We are silent as we prepare our hearts for worship.

WELCOME

PRELUDE

Come Just as You Are

Sabolick, Hayes @ 1994 Maranatha Music OneLicense

GREETING

The grace of our Lord Jesus Christ, the love of God, and the communion of the Holy Spirit be with you all.

And also with you.

MUSIC

A Solemn Invitation

Copyright ©2010 Hal Leonard – Milwin Music Corp

THE WORD

John 1:29-34

²⁹The next day he saw Jesus coming toward him and declared, "Here is the Lamb of God who takes away the sin of the world! ³⁰This is he of whom I said, 'After me comes a man who ranks ahead of me because he was before me.' ³¹I myself did not know him; but I came baptizing with water for this reason, that he might be revealed to Israel." ³²And John testified, "I saw the Spirit descending from heaven like a dove, and it remained on him. ³³I myself did not know him, but the one who sent me to baptize with water said to me, 'He on whom you see the Spirit descend and remain is the one who baptizes with the Holy Spirit.' ³⁴And I myself have seen and have testified that this is the Son of God."

REFLECTION

Come and hear

HYMN

There Is A Redeemer

Green ©CCLI #11483

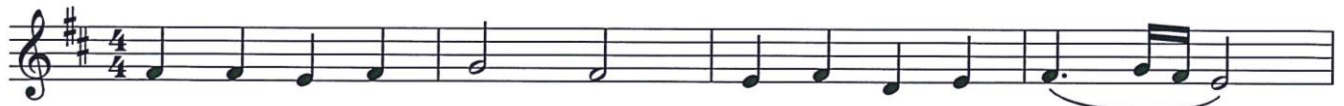

1. There is a Re - deem - er Je - sus, God's own Son; _____
2. Je - sus, my Re - deem - er, name a - bove all names; _____
3. When I stand in glo - ry, I will see His face; _____



Pre - cious Lamb of God, Mes - si - ah, Ho - ly One.
Pre - cious Lamb of God, Mes - si - ah, O _____ for sin - ners slain.
There I'll serve my King for - ev - er in _____ that ho - ly place.



Thank You, O my Fa - ther, for giv - ing us Your Son, _____ and



leav - ing Your Spir - it till the work _ on _ earth is done.

LITANY

Jesus asked the disciples and I ask you tonight: Who do you say that the Son of Man is?

Simon Peter said, "You are the Messiah, the Son of the living God." We too, say that you are the Son of the living God. We confess that you are the Christ too!

Jesus invites us to journey together.

It's sometimes frightening to go to places where we don't know or understand. Together, as followers of Christ, we go! We hear the invitation to come and hear. We come and we hear and not we go to live into the calling to proclaim, "You are the Son of the living God. Amen.

We leave in silence.



www.WeAreMtHermon.com
3011 Leaphart Road
West Columbia, SC 29169
803.794.6430

Monday – Friday 9:00 am – 1:00 pm

Rev. Gina D. Metze, <i>Pastor</i>	803.951.3784	<i>PastorGina@WeAreMtHermon.com</i>
Ruthie Brannen, <i>Director of Music</i>		<i>Ruthie@WeAreMtHermon.com</i>
Susan LaCons, <i>Parish Administrator</i>	803.794.6430	<i>Susan@WeAreMtHermon.com</i>
Matt Hansen, <i>Seminarian</i>		<i>Matthew.Hansen@my.lr.edu</i>

CONGREGATIONAL OFFICERS

Ronnie Fulmer, <i>President</i>	Marion Leaphart, <i>Vice President</i>
Robin Ellisor, <i>Secretary</i>	Parker Boulware, <i>Treasurer</i>
Annette Price, <i>Financial Secretary</i>	Ricky Bouknight & Terry Swygert, <i>Sextons</i>

THIS WEEK'S EVENTS

Sunday, February 21st – First Sunday in Lent

9:00 am Worship – In-Person and Live Stream
10:30 – 12:00 Drive-In Communion
3:00 pm Confirmation Class via Zoom
6:30 pm Lenten Service – In-person and Live Stream

Wednesday, February 24th

9:00 – 11:00 Food Pantry (Ann Bouknight, Annette Price, Sharon Keefe)

Friday, February 23rd

12:00 pm Bulletins will be in mailboxes

Saturday, February 27th

9:00 – 11:00 Food Pantry (Koon Family)