Plants of the Wild

Container-grown Native Plants

DUE TO THE COVID-19 PANDEMIC WE ARE CURRENTLY CLOSED TO WALK-IN CUSTOMERS. PLEASE CALL AHEAD FOR SHIPPING OR TO PICK UP YOUR ORDERS!

AVAILABILITY LIST

Updated: October 2, 2020

509·284·2848

www·plantsofthewild·com

SCIENTIFIC NAME	COMMON NAME	5.5 CI PLUG	10 CI PLUG	3.5" POT	40 CI PLUG	TALL 1 GALLON	1 GALLON	2 GALLON	5 GALLON
Abies concolor	Concolor Fir	250							
Abies grandis	Grand Fir	0					30		
Abies lasiocarpa	Subalpine Fir	1500							
Acer circinatum	Vine Maple					0	300		
Acer ginnala	Amur Maple						240	20	
Acer glabrum	Rocky Mt· Maple		800		100	120	210	0	
Achillea millefolium	Western Yarrow		2000	0	Also see Thorn Creek availability				
Achnatherum hymenoides	Indian Ricegrass		1000	200					
Allium cernuum	Nodding Onion			400					
Alnus incana	Thinleaf (Mt·) Alder		900		100	400	800	0	60
Alnus rhombifolia	White Alder		0		400	75	0	0	0
Alnus rubra	Red Alder		0			200	0		
Alnus sinuata	Sitka Alder		0			0	0	0	
Amelanchier alnifolia	Saskatoon Serviceberry		0		0	8000	2000	0	20
Anaphalis margaritacea	Pearly Everlasting		1500	300					
Andropogon geradii	Big Bluestem		1000						
Antenaria microphylla	Rosy Pussytoes			0					
Apocynum cannabinum	Dogbane		400						
Aquilegia caerulea	Blue Columbine		3000	400					
Arctostaphylos uva-ursi	Kinnickinnick			0			50		
Artemisia cana	Silver Sage			2000					
Artemisia frigida	Fringed Sage		1200	100					
Artemisa nova	Black Sage		150						
Artemisia tridentata tridenata	Basin Big Sage	0	100		0		0		
Artemisia tridentata vaseyana	Mountain Sage	0	300				0		
Artemisia tridentata wyomingensis	Wyoming Sage	0	2000		275		0		
Asarum caudatum	Wild Ginger			0					
Asclepias speciosa	Showy Milkweed		1700	200					
Aster occidentalis	Western Aster		800	375	Also see Thorn Creek availability				
Atriplex canescens	Fourwing Saltbrush		2300		100		0		
Balsamorhiza sagitata	Arrowleaf Balsamroot		0	Also see Thorn Creek availability					
Betula occidentalis	Water Birch		1900		100	80	200	400	60
Betula papyrifera	Paper Birch		0		80		575	600	8
Betula nana	Dwarf Birch							90	
Betula nigra	River Birch							225	10
Calamagrostis rubescens	Pinegrass		1800	175					
Camassia quamash	Common Camas			80	500 BULBS AVAILABLE @ $1·50/each				
Caragana arborescens	Siberian Pea Shrub		3000		0		350	240	
Carex amplifolia	Big Leaf Sedge		1200						
Carex aperta	Columbian Sedge		150						
Carex aquatilis	Water Sedge		2000						
Carex lanuginosa	Wooly Sedge		1000						
Carex lenticularis	Lens Sedge		3000		0				
Carex microptera	Small-winged Sedge		2900						
Carex nebrascensis	Nebraska Sedge		3500						
Carex obnupta	Slough Sedge		600						
Carex simulata	Shortbeaked Sedge		250						
Carex stipata	Sawbeaked Sedge		0						
Carex utriculata	Beaked Sedge		6000						
Carex vesicaria	Inflated Sedge		0						
Ceanothus sanguineous	Redstem Ceanothus		2000				200		
Ceanothus velutinus	Snowbrush Ceanothus		0						
Celtis reticulata	Hackberry						40	0	
Ceratoides lanata	Winterfat		375				0		
Cercocarpus ledifolius	Curlleaf Mahogany		0		30		0		
Cercocarpus montanus	True Mt· Mahogany		0				0		
Chrysothamnus nauseosus	Rubber Rabbitbrush	0	0				0		
Chrysothamnus viscidiflorus	Low Green Rabbitbrush		0				0		
Cornus sericea	Redosier Dogwood		4000		20	225	1000	1000	125

[ ] =NOT TYPICALLY GROWN IN THIS SIZE; 0=SOLD OUT IN THIS SIZE

SCIENTIFIC NAME	COMMON NAME	5.5 CI PLUG	10 CI PLUG	3.5" POT	40 CI PLUG	TALL 1 GALLON	1 GALLON	2 GALLON	5 GALLON
Crataegus douglasii	Douglas Hawthorne		500		200	400	2000	550	30
Deschampsia caespitosa	Tufted Hairgrass		2000	0			0		
Distchlis spicata	Inland Saltgrass		900						
Echinacea purpurea	Purple Coneflower		1500	200					
Eleocharis palustris	Creeping Spikerush		3000						
Elymus cinerus	Basin Wild Rye		2000						
Elymus glauca	Blue Wild Rye		2500						
Erigeron compositus	Cutleaf Daisy		0	275					
Erigeron fillfolius	Thread Leaf Fleabane		1200						
Erigeron pumilis	Shaggy Fleabane		1200						
Erigeron speciosus	Showy Fleabane		4700	300					
Eriogonum heracleoides	Wyeth Buckwheat		1500	140					
Eriogonum nivium	Snow Buckwheat		2500	150					
Eriogonum thymoides	Thymeleaf Buckwheat		0	0					
Eriogonum umbellatum	Sulfur Flower		2300	0					
Eriphyllum lanatum	Wooly Sunflower	Please see Thorn Creek availability							
Festuca idahoensis 'Siskiyou Blue"	Blue Fescue		0	450					
Festuca idahoensis	Idaho Fescue		700	150			0		
Fragaria chiloensis	Coastal Strawberry			45					
Fragaria vesca	Woodland Strawberry			500					
Fragaria virginiana	Wild Strawberry			0					
Gaillardia aristata	Indian Blanket Flower	Please see Thorn Creek availability							
Geranium viscosissimum	Sticky Geranium			500	Also see Thorn Creek availability				
Geum triflorum	Prairie Smoke	Please see Thorn Creek availability							
Glyceria grandis	American Mannagrass		800						
Glyceria occidentalis	Western Mannagrass		1200						
Glyceria striata	Fowl Mannagrass		500						
Grayia spinosa	Spiny Hopsage	0	1000						
Heuchera cylindrica	Roundleaf Alumroot	Please see Thorn Creek availability							
Hesperostipa comatata	Needle and Thread Grass	900							
Holodiscus discolor	Oceanspray		1200				500	0	
Iris missouriensis	Missouri Iris		150	0					
Juncus articulatus	Jointed Rush		800						
Juncus balticus	Baltic Rush		2900						
Juncus effusus	Common Rush		6000						
Juncus ensifolius	Daggerleaf Rush		1200						
Juncus tenuis	Slender Rush		2000						
Juniperous horizontalis	Horizontal Juniper						30		
Juniperous scopulorum	Rocky Mt. Juniper	4500			1400		300	0	
Koeleria macrantha	Prairie Junegrass		1000						
Larix occidentalis	Western Larch	15000			325	60	50	0	
Linum lewisii	Blue Flax		0	300	Also see Thorn Creek availability				
Lupinus argenteus	Silver Lupine		0						
Lupinus polyphyllus	Big Leaf Lupine		2500	200					
Lupinus rivularis	Riverbank Lupine		20						
Lupinus sericeus	Blue Lupine	Please see Thorn Creek availability							
Mahonia aquafolium	Tall Oregon Grape						40	0	
Mahonia repens	Creeping Oregon Grape			0			175	0	
Malus pumila	Common Apple					40			
Penstemon attenuatus	Taperleaf Penstemon	Please see Thorn Creek availability							
Penstemon eatonii	Firecracker Penstemon		2500	400					
Penstemon fruiticosa	Shrubby Penstemon		0	0					
Penstemon pinifolius	Pineleaf Penstemon						50		
Penstemon procerus	Little Flower Penstemon		0	300					
Penstemon speciosus	Showy (Royal)Penstemon		300	150					
Penstemon strictus	Rocky Mt. Penstemon		2500	275					
Phacelia hastata	Silverleaf Phacelia		1200						
Philadelphus lewisii	Mockorange		3000		1000		0	100	
Physocarpus capitatus	Pacific Ninebark		0		100	100	700	0	
Physocarpus malvaceus	Mallow Ninebark		0		0		0	0	
Picea englemanii	Englemann Spruce	1800				250	100	40	
Picea pungens 'glauca'	Colorado Blue Spruce	4000					0		
Pinus aristata	Bristlecone Pine	500			100				

Can't find exactly what you are looking for? Call us...

➡PLAN AHEAD! CONTRACT GROWING IS ALWAYS AN OPTION⬅

FALL 2020-SPRING 2021

SCIENTIFIC NAME	COMMON NAME	5.5 CI PLUG	10 CI PLUG	3.5" POT	40 CI PLUG	TALL 1 GALLON	1 GALLON	2 GALLON	5 GALLON
Potentilla gracilis	Slender Cinquefoil	Please see Thorn Creek availability							
Pinus contorta latifolia	Lodgepole Pine	2500				200	0	0	
Pinus monticola	Western White Pine	1000					0		
Pinus nigra	Austrian Pine	500					800	25	
Pinus ponderosa	Ponderosa Pine	50000	100		200	0	1300	0	
Pinus sylvestris	Scotch Pine	1000							
Poa sandburgii	Sandburg Bluegrass		1000						
Polystichum munitum	Sword Fern			90					
Populus 'hybrid'	Hybrid Poplar		75		0		150		
Populus tremuloides	Quaking Aspen		5000		100	90	2000	500	40
Populus trichocarpa	Black Cottonwood		5000		200	800	2100	500	175
Potentilla fruticosa	Shrubby Cinquefoil						25		
Prunus americana	American Plum					200	0		
Prunus virginiana	Common Chokecherry		0		75	700	500	25	300
Pseudogenaria spicata	Blue Bunch Wheatgrass		1000						
Pseudotsuga menziesii	RM Douglas Fir	5000			40		200	200	
Purshia tridentata	Antelope Bitterbrush		3000		40		0	0	
Rhus glabra	Smooth Sumac		0		0		100	0	
Rhus trilobata	Threeleaf Sumac		0		0		200	30	
Ribes aureum	Golden Currant		0		1200	275	2000	100	
Ribes sanguinium	Red Flowering Currant		0			25	200	0	
Rosa nutkana	Nootka Rose		1200		400	100	400		
Rosa rugosa	Rugosa Rose					0	0	0	
Rosa woodsii	Woods Rose		2000		1000	375	1100	50	10
Rubus parviflorus	Thimbleberry				10	0	0		
Salix amygdaloides	Peachleaf Willow		800			40	0	30	0
Salix bebbiana	Bebb's Willow		2500			130	400		
Salix boothii	Booth Willow		1300			0	100		
Salix drummondiana	Drummond Willow		2700			0	0		
Salix exigua	Coyote Willow		1300		200	160	0	0	0
Salix exigua 'melanopsis'	Sandbar Willow		3000			300	0		
Salix geyeriana	Geyer Willow		1300			400	0		
Salix lasiandra	Pacific Willow		3500		100	0	100	30	50
Salix lemmonii	Lemmon's Willow		1000			30	0		
Salix rigida 'mackenziana'	Mackenzie Willow		4300		0	300	100		
Salix scouleriana	Scouler Willow		2500			500	250		
Salix sitchensis	Sitka Willow		1200			0	350		
Sambucus cerulea	Blue Elderberry		6000		50	275			
Scirpus acutus	Hardstem Bulrush		1500						
Scirpus americanus	Chairmaker's Bulrush		250						
Scirpus cyperinus	Woolgrass		1300						
Scirpus maritimus	Alkali Bulrush		100						
Scirpus microcarpus	Small-fruited Bulrush		6000						
Scirpus pungens	Threesquare Bulrush		1800						
Scirpus validus	Softstem Bulrush		1400						
Schizachyrium scoparium	Little Bluestem		20						
Shepherdia argenteus	Silver Buffaloberry		2500		450		0	100	
Shepherdia canadensis	Russet Buffaloberry		50		0		0	25	
Sisyrinchium idahoensis	Blue Eyed Grass			40					
Solidago canadensis	Canadian Goldenrod		2000	250					
Solidago missouriensis	Missouri Goldenrod		1500	200	Also see Thorn Creek availability				
Sorbus scopulina	Dwarf Mt. Ash		15				100		
Sphaeralcea munroana	Munroe's Globemallow		1200	30					
Spirea douglasii	Douglas Spirea		500			375	0	20	
Sporobolous cryptandrus	Sanddrop Seed	3000	0						
Sporobolous heterolepsis	Prairie Dropseed		0						
Symphoricarpos albus	Common Snowberry		500		0	100	500	150	0
Synthiris missurica	Mt. Kittentails			50			20		
Syringa vulgaris	Common Lilac						200		
Thuja plicata	Western Red Cedar	0			0		0	150	
Typha latifolia	Common Cattail		300						
Vaccinium membranaceum	Mountain Huckleberry		0		0				
Viburnum trilobum	Highbush Cranberry							45	
Xerophyllum tenax	Beargrass		1500						

**********NEW!!**********

DISTRIBUTOR FOR THORN CREEK NATIVE SEED FARM

SOURCE IDENTIFIED PALOUSE PRAIRIE NATIVE SEED

COLLECTED AND INCREASED ON PARADISE RIDGE NEAR MOSCOW, ID

SCIENTIFIC NAME	COMMON NAME	10 CI PLUG	3.5" POTS	SEED PACKET $7.00/each
Aster occidentalis	Western Aster	3500		3
Achillea millefolium	Western Yarrow	1200	475	4
Balsamorhiza sagitata	Arrowleaf Balsamroot			5
Clarkia pulchella	Deerhorn Clarkia			5
Eriogonum heracleoides	Wyeth Buckwheat			4
Eriophyllum lanatum	Wooly Sunflower	1200	200	5
Gaillardia aristata	Indian Blanket Flower	1500	475	2
Geranium viscosissimum	Sticky Geranium	500	75	
Geum triflorum	Prairie Smoke	1500	400	5
Helianthella uniflora	Little Sunflower	700		4
Heuchera cylindrica	Roundleaf Alumroot	1000	400	
Linum lewisii	Lewis Flax	2500	25	5
Lomatium dissectum	Fern Leaf Lomatium			5
Lomatium triternatum	Nine Leaf Lomatium			5
Lupinus sericeus	Silky Lupine	500		
Penstemon attenuatus	Taperleaf Penstemon	1000	500	5
Potentilla arguta	Tall Cinquefoil			5
Potentilla gracilis	Slender Cinquefoil	1400	250	
Sidalcea oregana	Oregon Checkermallow			5
Solidagao missouriensis	Missouri Goldenrod	1000	320	5

SEED IS ALSO AVAILABLE IN BULK FOR SOME SPECIES
- INQUIRE ABOUT PRICING AND AVAILABILITY

* * * GIFT CERTIFICATES NOW AVAILABLE ON LINE * * *

We are so excited to be able to offer these plants to you!! After years of research, this line of plants has been established to provide home and urban landscapes with the durability of native plants, yet the predictability of ornamentals.

For more information, check out our website at:

www.plantsofthewild.com

SCIENTIFIC NAME	COMMON NAME	3.5" POT
Pricing: $5/each - NO quantity discount on these plants		
Agastache cusickii	Cusick's Hyssop	100
Agastache rupestris	Threadleaf Giant Hyssop	400
Aquilegia chrysantha	Golden Columbine	200
Aquilegia desertorum	Desert Columbine	230
Artemisia frigida	Fringed Sage	45
Asclepias incarnata	Swamp Milkweed	350
Erigeron glaucus	Seaside Daisy	475
Erigeron speciosus	Aspen Daisy	200
Eriogonum brevicaule	Short-stem Buckwheat	0
Eriogonum compositum	Arrowleaf Buckwheat	135
Eriogonum heracleoides	Parsnipflower Buckwheat	0
Eriogonum jamesii	James Buckwheat	600
Eriogonum strictum	Strict Buckwheat	300
Gaillardia aristata	Blanketflower	250
Geum rossii	Ross' Avens	250
Heterotheca villosa	Hairy Golden Aster	150
Hymenoxis acaulis	Sundancer Daisy	40
Mirabilis multiflora	Desert 4 o'clock	20
Monarda menthaefolia	Western Bee Balm	350
Penstemon cardinalis	Cardinal Beardtongue	400
Penstemon confertus	Yellow Beardtongue	150
Penstemon cyananthus	Wasatch Penstemon	50
Penstemon humilis	Low Beardtongue	75
Penstemon montanus	Cordroot Beardtongue	50
Penstemon pinifolius	Pineleaf Penstemon	275
Penstemon richardsonii	Richardson's Penstemon	0
Penstemon strictus	Rocky Mt. Penstemon	600
Potentilla thurberii	Thurber's Cinquefoil	500
Salvia pachyphylla	Giant Purple Sage	275
Sphaeralcea munroana	Orange Globemallow	70
Townsendia incana	Hoary Townsend's Daisy	0
Wyethia scabra	Badlands Mule's Ear	50
Zinnia grandiflora	Desert Zinnia	300

WE ARE ALSO PROUD TO OFFER:

- CONTRACT GROWING
- CUSTOM-BLENDED LAWN, REC. & PASTURE SEED
- GIFT CERTIFICATES
- PROMOTIONAL PACKETS
- INDIVIDUALLY-WRAPPED "GIVE AWAY" SEEDLINGS
- EDUCATIONAL FIELD TRIPS
- ON-SITE CONSULTATIONS
- DELIVERY TO YOUR HOME, BUSINESS OR JOBSITE
- INFORMATIONAL TALKS

THE BOTTOM LINE

RETAIL 1-99	CONTAINER SIZE & APPROX CONTAINER DIMENSIONS	WHOLESALE 100-499	WHOLESALE 500-999	WHOLESALE 1000-2499	WHOLESALE 2500+
$1.25	5.5 CUBIC INCH CONIFERS = 1" x 5"	$.90	$.70	$.65	$.60
$2.50	5.5 CUBIC INCH RM JUNIPER = 1" x 5"	$1.35	$1.10		$1.00
$3.50	10 CUBIC INCH = 1.5" x 8.25"	$2.25	$2.00		$1.75
$5.00	3.5" POTS = 3.5" x 3.5" x 3.5"	$4.00	$3.50	$3.25	$3.00
$5.00	NATIVE ROOTS = 3.5" x 3.5" x 3.5"	$5.00			
$7.00	40 CUBIC INCH = 2.7" x 10"	$4.50	$4.25	$4.00	$3.50
$12.00	TALL 1 GALLON = 4" x 4" x 14"	$6.50			
$12.00	1 GALLON = 6.5" x 7.5"	$7.00	$6.00		$5.50
$18.00	2 GALLON = 9" x 8.5"	$11.00	$10.00		
$30.00	5 GALLON = 10.5" x 11¾"	$25.00	$20.00		

---PRICES UPDATED AS OF JUNE 15, 2020 - SUBJECT TO CHANGE AT ANY TIME WITHOUT NOTICE---

ASK US ABOUT:

StrawBullet

ALL NATURAL PELLETIZED STRAW PRODUCT

YOUR ONE-SHOT SOLUTION... FOR FAST SEED ESTABLISHMENT!

- Captures moisture and holds it near the seed
- Provides a straw mulch to protect the seed
- Weed-free, EASY APPLICATION!

PROTECT YOUR INVESTMENT!

- ✔ VEXAR TUBES
- ✔ BAMBOO STAKES
- ✔ MULCH MATS
- ✔ MAT STAPLES
- ✔ FERTILIZER TABLETS

GOT SEED? WE DO!

Homestead Custom Seed blends for turf, pasture, hay and reclamation needs...
And now featuring Cover Crop blends, too!!
Bagged and ready to go in easy-to-handle 25-pound bags:

♣NEIGHBORHOOD ♣LOW GROW ♣SHADE MASTER
♣LOW MAINTENANCE ♣WATER-LESS LAWN
♣EROSION CONTROL ♣HORSE PASTURE ♣DRYLAND PASTURE
♣PALOUSE DRYLAND PASTURE ♣WILDLIFE HABITAT
♣INLAND NW NATIVE ♣WETLAND ♣COVER CROPS

CUSTOM BLENDS ARE OUR SPECIALTY!!

Have something in mind? Did you get a recommendation from the NRCS?
Looking for the *perfect* blend? Let us help!

WILDFLOWERS

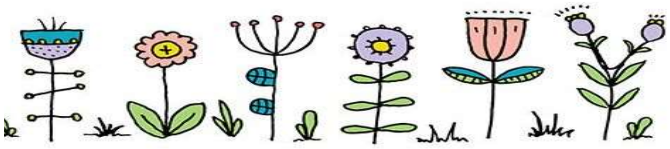

OUR "HOUSE" WILDFLOWER MIXES INCLUDE:

HOMESTEAD – A beautiful blend of wildflowers designed to fit most areas.
HOMESTEAD W/GRASS – Same great blend, with Idaho Fescue, too!
PIONEER – A collection of blooms, documented by explorers on their trip "out west".
POLLINATOR – Designed with butterflies, bees and hummingbirds in mind!

CALL...EMAIL...SNAIL-MAIL!

Plants of the Wild
PO Box 866, 123 Stateline Road
Tekoa, WA 99033
509.284.2848
www.plantsofthewild.com
kathy@plantsofthewild.com
carrie@plantsofthewild.com